

2019 年 消費物價指數年報 Annual Report on the Consumer Price Index 2019



香港特別行政區 政府統計處
Census and Statistics Department
Hong Kong Special Administrative Region



2019年 消費物價指數年報 Annual Report on the Consumer Price Index 2019

有關本刊物的查詢，請聯絡：
政府統計處 消費物價指數組
地址：香港九龍協調道3號工業貿易大樓12樓
電話：(852) 3903 7374 圖文傳真：(852) 2577 6253
電郵：cpi@censtatd.gov.hk

Enquiries about this publication can be directed to:
Consumer Price Index Section
Census and Statistics Department
Address : 12/F, Trade and Industry Tower, 3 Concorde Road,
Kowloon, Hong Kong.
Tel.: (852) 3903 7374 Fax : (852) 2577 6253
E-mail : cpi@censtatd.gov.hk

政府統計處網站 Website of the Census and Statistics Department
www.censtatd.gov.hk

2020年3月出版
Published in March 2020

本刊物只備有下載版
This publication is available in download version only

目錄

Contents

		頁數 Page
1.	概念及方法	1
2.	2019年消費物價指數的變動情況	6
3.	2019年經季節性調整的消費物價指數的變動情況	10
4.	2019年消費物價指數中各商品／服務類別指數的變動情況	14
5.	2019年消費物價指數中個別商品／服務類別的物價變動情況的詳細分析	17
	- 食品	17
	- 住屋	18
	- 電力、燃氣及水	20
	- 煙酒	21
	- 衣履	21
	- 耐用物品	22
	- 雜項物品	22
	- 交通	23
	- 雜項服務	23
6.	2019年各商品／服務類別在消費物價指數的整體變動率中所佔的比率	24
7.	佔2019年消費物價指數整體升幅中最大比率的商品／服務組別	25
摘要列表		
S1	消費物價指數在過去10年的按年變動率	7
S1 附件	自2007年起影響消費物價指數的政府一次性紓困措施	8
S2	經季節性調整的消費物價指數在最近3個月內的平均每月變動率	13
S3	消費物價指數內各商品／服務類別指數的按年變動率	16
Summary Tables		
S1	Annual rates of change in the CPIs for the past decade	7
Annex to S1	List of Government's one-off relief measures affecting the CPIs since 2007	8
S2	Average monthly rates of change during the latest 3 months in the seasonally adjusted CPIs	13
S3	Year-on-year rates of change in the CPIs at commodity/service section level	16

詳細列表

Detailed Tables

1.1	消費物價指數在2019年的變動情況	1.1	Movements of the Consumer Price Indices in 2019	26
1.2	消費物價指數在2015年至2019年間的按年變動率	1.2	Year-on-year rates of change in the Consumer Price Indices during 2015-2019	28
2.1	2019年經季節性調整的消費物價指數	2.1	Seasonally adjusted Consumer Price Indices in 2019	30
2.2	2019年經季節性調整的消費物價指數的按月變動率	2.2	Month-to-month rates of change in the seasonally adjusted Consumer Price Indices in 2019	31
3.1	綜合消費物價指數中各商品／服務類別指數的時間數列	3.1	Time series of the Composite CPI at commodity/service section level	32
3.2	甲類消費物價指數中各商品／服務類別指數的時間數列	3.2	Time series of the CPI(A) at commodity/service section level	33
3.3	乙類消費物價指數中各商品／服務類別指數的時間數列	3.3	Time series of the CPI(B) at commodity/service section level	34
3.4	丙類消費物價指數中各商品／服務類別指數的時間數列	3.4	Time series of the CPI(C) at commodity/service section level	35
4.1	綜合消費物價指數中各商品／服務類別指數按年變動率的時間數列	4.1	Time series of year-on-year rates of change in the Composite CPI at commodity/service section level	36
4.2	甲類消費物價指數中各商品／服務類別指數按年變動率的時間數列	4.2	Time series of year-on-year rates of change in the CPI(A) at commodity/service section level	37
4.3	乙類消費物價指數中各商品／服務類別指數按年變動率的時間數列	4.3	Time series of year-on-year rates of change in the CPI(B) at commodity/service section level	38
4.4	丙類消費物價指數中各商品／服務類別指數按年變動率的時間數列	4.4	Time series of year-on-year rates of change in the CPI(C) at commodity/service section level	39

詳細列表 (續)

Detailed Tables (Cont'd)

5.1	綜合消費物價指數中的商品／服務組別指數	5.1	Composite CPI at commodity/service group level	40
5.2	甲類消費物價指數中的商品／服務組別指數	5.2	CPI(A) at commodity/service group level	50
5.3	乙類消費物價指數中的商品／服務組別指數	5.3	CPI(B) at commodity/service group level	60
5.4	丙類消費物價指數中的商品／服務組別指數	5.4	CPI(C) at commodity/service group level	70
6.1	綜合消費物價指數中各商品／服務類別指數的變動情況及其在總指數變動率中所佔的比率	6.1	Movements of the various commodity/service sections in the Composite CPI and their contributions to the rate of change in the all-item index	80
6.2	甲類消費物價指數中各商品／服務類別指數的變動情況及其在總指數變動率中所佔的比率	6.2	Movements of the various commodity/service sections in the CPI(A) and their contributions to the rate of change in the all-item index	81
6.3	乙類消費物價指數中各商品／服務類別指數的變動情況及其在總指數變動率中所佔的比率	6.3	Movements of the various commodity/service sections in the CPI(B) and their contributions to the rate of change in the all-item index	82
6.4	丙類消費物價指數中各商品／服務類別指數的變動情況及其在總指數變動率中所佔的比率	6.4	Movements of the various commodity/service sections in the CPI(C) and their contributions to the rate of change in the all-item index	83
7.1	佔綜合消費物價指數整體升幅最大比率的商品／服務組別	7.1	Commodity/service groups with the largest contributions to the overall increase in the Composite CPI	84
7.2	佔甲類消費物價指數整體升幅最大比率的商品／服務組別	7.2	Commodity/service groups with the largest contributions to the overall increase in the CPI(A)	85
7.3	佔乙類消費物價指數整體升幅最大比率的商品／服務組別	7.3	Commodity/service groups with the largest contributions to the overall increase in the CPI(B)	86
7.4	佔丙類消費物價指數整體升幅最大比率的商品／服務組別	7.4	Commodity/service groups with the largest contributions to the overall increase in the CPI(C)	87

資料匣

1. 食品（不包括外出用膳）及外出用膳指數的按年變動率
2. 選定食品的平均零售價
3. 租金指數的按年變動率
4. 電力、燃氣及水指數的按年變動率
5. 煙酒指數的按年變動率
6. 衣履指數的按年變動率
7. 耐用物品指數的按年變動率
8. 雜項物品指數的按年變動率
9. 交通指數的按年變動率
10. 雜項服務指數的按年變動率

Boxes

1. Year-on-year rates of change in the indices for food (excluding meals bought away from home) and meals bought away from home 17
2. Average retail prices of selected food items 18
3. Year-on-year rates of change in the indices for rent 19
4. Year-on-year rates of change in the indices for electricity, gas and water 20
5. Year-on-year rates of change in the indices for alcoholic drinks and tobacco 21
6. Year-on-year rates of change in the indices for clothing and footwear 21
7. Year-on-year rates of change in the indices for durable goods 22
8. Year-on-year rates of change in the indices for miscellaneous goods 22
9. Year-on-year rates of change in the indices for transport 23
10. Year-on-year rates of change in the indices for miscellaneous services 23

統計圖

1. 消費物價總指數
2. 消費物價指數的商品／服務類別指數
3. 消費物價指數中各商品／服務類別指數的按年變動率（2019年與2018年比較）
4. 2019年各商品／服務類別在消費物價指數的整體變動率中所佔的比率

Charts

1. Consumer Price Indices at all-item level 88
2. Consumer Price Indices at commodity/service section level 89
3. Year-on-year rates of change in the CPIs at commodity/service section level (2019 compared with 2018) 98
4. Contributions by the various commodity/service sections to the overall changes in the CPIs in 2019 98

附錄

Appendices

1.1	剔除所有政府一次性紓困措施的影響後的綜合消費物價指數的變動情況	1.1	Movements of the Composite CPI after netting out the effects of all Government's one-off relief measures	99
1.2	剔除所有政府一次性紓困措施的影響後的甲類消費物價指數的變動情況	1.2	Movements of the CPI(A) after netting out the effects of all Government's one-off relief measures	100
1.3	剔除所有政府一次性紓困措施的影響後的乙類消費物價指數的變動情況	1.3	Movements of the CPI(B) after netting out the effects of all Government's one-off relief measures	101
1.4	剔除所有政府一次性紓困措施的影響後的丙類消費物價指數的變動情況	1.4	Movements of the CPI(C) after netting out the effects of all Government's one-off relief measures	102
2	剔除所有政府一次性紓困措施的影響後的經季節性調整的消費物價指數的變動情況	2	Movements of the seasonally adjusted Consumer Price Indices after netting out the effects of all Government's one-off relief measures	103
3.1	綜合消費物價指數中各「按目的劃分的個人消費分類」類別指數的時間數列	3.1	Time series of the Composite CPI at COICOP division level	104
3.2	甲類消費物價指數中各「按目的劃分的個人消費分類」類別指數的時間數列	3.2	Time series of the CPI(A) at COICOP division level	105
3.3	乙類消費物價指數中各「按目的劃分的個人消費分類」類別指數的時間數列	3.3	Time series of the CPI(B) at COICOP division level	106
3.4	丙類消費物價指數中各「按目的劃分的個人消費分類」類別指數的時間數列	3.4	Time series of the CPI(C) at COICOP division level	107

附錄 (續)

Appendices (Cont'd)

4.1	綜合消費物價指數中各「按目的劃分的個人消費分類」類別指數按年變動率的時間數列	4.1	Time series of year-on-year rates of change in the Composite CPI at COICOP division level	108
4.2	甲類消費物價指數中各「按目的劃分的個人消費分類」類別指數按年變動率的時間數列	4.2	Time series of year-on-year rates of change in the CPI(A) at COICOP division level	109
4.3	乙類消費物價指數中各「按目的劃分的個人消費分類」類別指數按年變動率的時間數列	4.3	Time series of year-on-year rates of change in the CPI(B) at COICOP division level	110
4.4	丙類消費物價指數中各「按目的劃分的個人消費分類」類別指數按年變動率的時間數列	4.4	Time series of year-on-year rates of change in the CPI(C) at COICOP division level	111
5	消費物價指數計算方法的簡介	5	A note on the computation method of the CPI	112
6	消費物價指數計算公式的闡釋	6	Exposition of the computation formula for the CPI	114
7	「在消費物價總指數變動率中所佔比率」計算方法的簡介	7	A note on the computation method of the “contribution to the rate of change in the all-item CPI”	118
8	政府統計處出版的有關刊物及專題文章	8	A list of useful publications and feature articles published by the C&SD	120
	獲取政府統計處刊物的方法		Means of Obtaining Publications of the Census and Statistics Department	121

註釋：所有變動率均以多過一個小數點位的消費物價指數作為計算基礎。

Note: All rates of change are derived from CPI figures using more than 1 decimal place.

1. 概念及方法

1.1 消費物價指數量度住戶普遍所購買的消費商品及服務的價格水平隨時間而變動的情況。消費物價指數的按年變動率，是廣泛被用作顯示消費者所面對的通貨膨脹的指標。政府和一些私人機構可能會根據這變動率來調整服務收費或津貼金額。部分僱主在調整工資及薪金時亦參考這個指標。

1.2 在編製消費物價指數時，必須掌握兩種資料。首先是制訂一套加權系統來反映住戶所購買的商品及服務的比重；其次是搜集消費商品及服務價格變動情況的數據。

1.3 由於消費者在某些商品或服務項目上的開支較多，因此不同項目的價格變動幅度即使相近，亦可能會對整體物價變動帶來不同程度的影響。編製消費物價指數時所用的一套加權系統，可以顯示住戶所購買的整籃子商品及服務內每個項目在開支方面所佔的比重。為制訂這套加權系統，政府統計處每5年進行一次「住戶開支統計調查」。在這項統計調查中，選取一個有代表性的住戶樣本，並請有關住戶在指定的兩星期內將每日的開支記錄下來。現時編製消費物價指數所採用的開支權數，是根據最新一輪於2014年10月至2015年9月期間進行的「住戶開支統計調查」的結果而計算的。

1. Concepts and methods

1.1 The Consumer Price Index (CPI) measures the changes over time in the price level of consumer commodities and services generally purchased by households. The year-on-year rate of change in the CPI is widely used as an indicator of the inflation affecting consumers. The Government and some private companies may adjust their service charges or allowances based on this rate of change. Some employers also make reference to this indicator when adjusting salaries and wages.

1.2 In compiling the CPI, two kinds of information have to be made available. First, a weighting system which reflects the relative significance of commodities and services purchased by households has to be established. Second, data on the price movements of consumer commodities and services have to be collected.

1.3 As consumers spend more on some commodity or service items than on others, similar price movements in different items may have different impacts on the overall price change. The weighting system used in the compilation of the CPI can show the relative importance in terms of expenditure of every item in the basket of commodities and services purchased by households. To establish the weighting system, the Census and Statistics Department (C&SD) conducts a Household Expenditure Survey (HES) once every 5 years. In this survey, a number of households, forming a representative sample, are required to keep diaries of their daily expenditure over a specified fortnight. The expenditure weights of the CPI currently in use are derived from the result of the latest round of HES conducted during October 2014 to September 2015.

1.4 不同開支範圍的住戶有不同的開支模式。舉例來說，屬於較低開支範圍的住戶在食品和電力、燃氣及水方面的開支相對地較大；而屬於較高開支範圍的住戶則在衣履、耐用及雜項物品、交通及服務方面的開支較大。由此可見，物價轉變對不同開支範圍住戶的影響亦有所不同。因此，我們需要編製不同的消費物價指數，以反映消費物價通脹對不同開支範圍住戶的影響。

1.5 根據「住戶開支統計調查」所得的開支模式，香港現時共編製三項以不同開支範圍的住戶為對象的消費物價指數。甲類、乙類及丙類消費物價指數分別適用於較低、中等和較高開支範圍的住戶。與此同時，政府統計處亦根據以上所有住戶的整體開支模式，編製一項綜合消費物價指數，以反映消費物價轉變對整體住戶的影響。

1.6 甲類消費物價指數是根據大約 50% 香港住戶的開支模式計算，這些住戶在「2014/15 年住戶開支統計調查」期間的每月平均開支在 5,500 元至 24,499 元之間。乙類消費物價指數是根據接着的 30% 住戶的開支模式計算，這些住戶在該期間的每月平均開支在 24,500 元至 44,499 元之間。而丙類消費物價指數是根據再接着的 10% 住戶的開支模式計算，這些住戶在同期的每月平均開支在 44,500 元至 89,999 元之間。

1.7 上述的開支範圍是以 2014 年 10 月至 2015 年 9 月基期內的物價計算。將自基期起物價轉變的影響計算在內，甲類、乙類及丙類消費物價指數所涵蓋住戶的每月平均開支，以 2019 年的價格水平計算，分別大約在 6,200 元至 27,200 元之間、27,200 元至 48,900 元之間及 48,900 元至 98,600 元之間，而綜合消費物價指數所涵蓋住戶的每月平均開支則大約在 6,200 元至 98,600 元之間。

1.4 Households in different expenditure ranges have different expenditure patterns. For example, households in the lower expenditure range spend relatively more on food, and electricity, gas and water, while households in the higher expenditure range spend relatively more on clothing and footwear, durable and miscellaneous goods, transport and services. As such, price changes have different impacts on households in different expenditure ranges. Hence, it is useful to compile different CPIs to reflect the impact of consumer price inflation on households in different expenditure ranges.

1.5 Based on the expenditure patterns derived from the HES, three different series of CPIs relating to households in different expenditure ranges are currently compiled in Hong Kong. The CPI(A), CPI(B) and CPI(C) respectively relate to households in the relatively low, medium and relatively high expenditure ranges. Meanwhile, C&SD also compiles a Composite CPI with reference to the overall expenditure patterns of all of the above households taken together to reflect the impact of consumer price changes on the household sector as a whole.

1.6 The CPI(A) is based on the expenditure patterns of about 50% of households in Hong Kong, which had an average monthly expenditure of \$5,500-\$24,499 during the survey period of the 2014/15 HES. The CPI(B) is based on the expenditure patterns of the next 30% of households, which had an average monthly expenditure of \$24,500-\$44,499 in the same period, while the CPI(C) covers the further next 10% of households with an average monthly expenditure of \$44,500-\$89,999 in the period.

1.7 The above expenditure ranges relate to prices in the base period from October 2014 to September 2015. Taking into account the impact of price changes since the base period, the monthly household expenditure ranges of the CPI(A), CPI(B) and CPI(C) adjusted to the price level of 2019 are broadly equivalent to \$6,200-\$27,200, \$27,200-\$48,900 and \$48,900-\$98,600 respectively, and that of the Composite CPI is broadly equivalent to \$6,200-\$98,600.

1.8 住戶開支水平會隨時間而改變，但由於計算消費物價指數時，只需採用住戶的開支模式（即各商品及服務項目的相對開支比重），而並非住戶的開支金額，加上住戶開支模式只會隨時間逐漸轉變，所以在數年間採用固定的開支模式來計算消費物價指數，應不會對指數的可靠性構成顯著的影響。因此，甲類消費物價指數仍然反映物價變動對 50%較低開支住戶的影響。同樣地，乙類及丙類消費物價指數仍可繼續反映物價變動分別對接着的 30%中等開支及再接着的 10%較高開支住戶的影響。

1.9 政府統計處持續地進行一項「按月零售物價統計調查」，藉此搜集住戶消費籃子內各項目的價格變動資料。政府統計處每月在香港各地區不同種類的零售商店（例如超級市場、街市檔位、百貨公司及時裝店）及服務行業商號（例如電影院、醫院及美容院）搜集約共 47 000 個價目。搜集價格資料的方式，主要是採用外勤訪問形式進行，亦有部分以電話查詢或郵遞問卷方式取得。

1.10 此外，一些主要服務如公共交通、電力及郵遞服務的價格數據，是直接從有關機構搜集或從行政紀錄中獲得。而私人房屋租金方面，有關新訂租約、續訂租約及現時租戶的租金資料，是透過一項以私人房屋租戶為對象的按月抽樣統計調查搜集得來。另一方面，有關公營房屋租金變動的數據則由香港房屋委員會及香港房屋協會定期提供。

1.8 Although the expenditure levels of households change over time, as only the household expenditure patterns (i.e. the relative expenditure shares amongst various commodity and service items), but not the household expenditure amounts, are used in the computation of the CPIs, and the expenditure patterns of households would only change gradually over time, adopting a fixed expenditure pattern in the computation of the CPI for a period of several years should not have any significant impact on the reliability of the index. The CPI(A) should thus continue to reflect the impact of price changes on the 50% of households with relatively low expenditure. Similarly, the CPI(B) and CPI(C) continue to reflect the impact of price changes on the next 30% of households with medium expenditure and the further next 10% of households with relatively high expenditure respectively.

1.9 C&SD continuously conducts a Monthly Retail Price Survey to capture the price changes of items included in the household consumption basket. C&SD collects some 47 000 price quotations each month from different types of retail outlets (e.g. supermarkets, market stalls, department stores and fashion shops) and service providers (e.g. cinemas, hospitals and beauty salons) throughout the territory. Price data are collected mainly by field visits and some also through the modes of telephone or postal enquiries.

1.10 As for principal services such as public transport, electricity and postal services, price data are either collected directly from the companies concerned or obtained from administrative records. Rental data on private housing for new, renewed and continued lettings are collected from a monthly sample survey on private housing renter households. On the other hand, data on rental movements of public housing are regularly provided by the Hong Kong Housing Authority and the Hong Kong Housing Society.

1.11 在編製消費物價指數時，所搜集的價格數據是消費者支付的實際價格，包括產品的各種稅項和服務費，亦已考慮大部分折扣、補貼和回扣。使用數據時要注意不應將消費物價指數所量度的價格變動直接視為反映相關生產成本的變動，特別是獲政府大量補貼的項目，例如教育服務和醫療服務。

1.12 政府統計處根據在2014年10月至2015年9月期間進行的「住戶開支統計調查」所得的最新住戶開支模式，重訂了消費物價指數的基期及所採用的開支權數。本報告內的所有統計表及分析，均根據以2014/15年為基期的消費物價指數數列。

1.13 消費物價指數涵蓋的所有商品及服務，均以一個有四個層次的系統分類，這些層次包括類別、組別、分組和項目。現時的分類系統共有九個類別，分為94個組別。該94個組別再細分為241個分組，合共984個項目。

1.14 消費物價指數量度一籃子代表住戶平均開支模式的商品及服務的總值的變動情況。它反映價格變動對消費者的平均影響，這影響是開支權數與價格變動的合併結果。因此，如果某個別項目的權數較小，即使這項目的價格有顯著變動，這變動對於整體消費物價指數的變動可能只有輕微的影響。另一方面，假如某些項目在消費物價指數中所佔的權數較大，而其價格又比較穩定，它們會對整體消費物價指數的變動有穩定作用。

1.11 The price data collected for compiling the CPIs are the actual prices paid by consumers, including any taxes and service charges on the products, and taking account of most discounts, subsidies and rebates. Care should be taken not to directly relate the price changes measured by the CPI as changes in production costs, especially for items which are subject to heavy government subsidies, e.g. educational services and medical services.

1.12 Based on the up-to-date household expenditure patterns obtained from the HES conducted during the period from October 2014 to September 2015, C&SD has updated the base period and expenditure weights for compiling the CPIs. All tables and analyses in this report are based on the 2014/15-based CPI series.

1.13 All commodities and services covered in the CPIs are classified into a hierarchical system which consists of four levels, namely, section, group, sub-group and item. Currently, there are nine sections which are divided into 94 groups. These 94 groups are further divided into 241 sub-groups and altogether 984 items.

1.14 The CPI measures changes in the total cost of a basket of commodities and services representative of the average expenditure pattern of households. It reflects the average impact of price changes on consumers, which is derived from the combined effect of expenditure weights and price changes. Hence, for an individual item with a relatively small weight, even if its price has a significant movement, the effect on the overall change in the CPI may be mild. On the other hand, if the prices of items with large weights in the CPI are relatively stable, they will have stabilising effects on the movement of the overall CPI.

1.15 將個別項目的開支權數及其自基期起的價格變動結合起來計算，便可得出整體的價格變動。這個方法等同於將購買同一消費籃子現時所需的開支與基期時的開支作比較。有關計算方法在本報告的附錄 5內有更詳細的介紹。

1.16 在數學上，這計算公式亦等同於運用個別項目已更新至一年前（或一個月前）的價格水平的開支比重，把每個項目在當月所錄得的按年（或按月）價格變動加權，然後計算總和。換句話說，用以編製消費物價指數的計算公式已充分計及因個別項目自基期以來的價格變動而直接引致的開支權數變動。因此，這些變動不會影響消費物價指數及其變動率的準確性。相關的技術細節詳載於本報告的附錄 6。

1.17 除價格變動的因素外，開支比重亦會因應住戶收入及其它社會經濟因素的變動而隨時間逐漸轉變。例如，住戶一般傾向多買一些價格升幅較小的商品和服務，以替代價格升幅較大的商品和服務。由於這種替代效應，根據固定消費模式計算的消費物價指數，可能會高估了價格的升幅。然而，過去的經驗顯示，消費模式只會隨時間慢慢地轉變，而在少於 5 年間的累積變化一般都不會對消費物價指數的變動率構成顯著影響。現時消費物價指數的開支權數每 5 年更新一次，做法符合國際標準，並足以確保消費物價指數的可靠性。

1.15 By applying the item-specific expenditure weights to the price changes recorded for individual items since the base period, the overall price change can be compiled. This method is equivalent to comparing the total expenditure required to purchase the same consumption basket in the current period with that in the base period. Further details about the computation method are given in Appendix 5 of this report.

1.16 Mathematically, the compilation formula is also equivalent to computing the composite sum of the year-on-year (or month-to-month) price changes of individual items in that month, each weighted by the corresponding item-specific expenditure weight updated to the price level in a year (or month) ago. In other words, the CPI compilation formula has already taken into account changes in expenditure weights directly caused by price changes in individual items since the base period and thus, the accuracy of the CPI and its rate of changes are not affected by such changes. Relevant technical details are fully discussed in Appendix 6 of this report.

1.17 In addition to the factor of price changes, the expenditure weights also change gradually over time due to changes in household income and other socio-economic factors. For example, households usually tend to buy more of the goods and services with smaller price increases to substitute those with larger price increases; and due to such substitution effect, the CPI compiled based on fixed consumption pattern tends to over-state price increases over time. However, past experience revealed that changes in consumption pattern would only take place gradually and generally changes accumulated in a period of less than 5 years would not have a significant impact on the rate of change in the CPI. The current practice of updating the expenditure weights of the CPIs once every 5 years conforms to international standards and is considered adequate to maintain the reliability of the CPIs.

1.18 就消費者面對的整體物價通脹情況而言，消費物價指數提供一個客觀的評估，它可能有別於個人的評估，因為後者可能會受到個人消費經驗或從不同途徑得知的部分價格變動資料所影響。

2. 2019年消費物價指數的變動情況

2.1 消費物價指數在過去 10 年的按年變動率臚列於表 S1。綜合、甲類、乙類及丙類消費物價指數在 2019 年的全年平均數分別為 110.1、111.5、109.6 及 109.3。與 2018 年的平均數比較，分別錄得 2.9%、3.3%、2.7%及 2.6%的升幅。剔除所有政府一次性紓困措施的影響，相應升幅分別為 3.0%、3.5%、2.8%及 2.6%。

2.2 自 2007 年起，政府實施了數項一次性紓困措施，當中主要包括電費津貼、公營房屋租金寬免、差餉寬減和考試費寬免，有關措施臚列於第 8 頁的表 S1 附件。這些一次性措施會降低措施實施當月的消費物價指數，對消費物價指數造成波動。附錄 1.1 至 1.4 載列在剔除上述所有政府一次性紓困措施的影響後，消費物價指數相關商品／服務類別在 2017 年至 2019 年間的變動情況。

1.18 The CPI provides an objective assessment of the overall price inflation faced by consumers. It may differ from the assessments made by individuals, which may be affected by personal spending experience or partial knowledge of price movements obtained from various channels.

2. Movements of the CPIs in 2019

2.1 The annual rates of change in the CPIs for the past decade are shown in Table S1. The annual averages of the Composite CPI, CPI(A), CPI(B) and CPI(C) for 2019 were 110.1, 111.5, 109.6 and 109.3 respectively, representing respective increases of 2.9%, 3.3%, 2.7% and 2.6% over 2018. Netting out the effects of all Government's one-off relief measures, the corresponding increases were 3.0%, 3.5%, 2.8% and 2.6% respectively.

2.2 Since 2007, the Government has implemented a number of one-off relief measures including mainly electricity charge allowance, waiver of public housing rentals, rates concession, and waiver of examination fees as shown in Annex to Table S1 on page 8. These one-off measures would lower the CPIs in the months of implementation and resulted in some fluctuations in the CPIs. The movements in the relevant commodity/service sections in the CPIs for 2017 to 2019 after netting out the effects of all the above Government's one-off relief measures are shown in Appendices 1.1 to 1.4.

表 S1 消費物價指數在過去 10 年的按年變動率
Table S1 Annual rates of change in the CPIs for the past decade

(%)

年份 Year	綜合消費 物價指數 Composite CPI	甲類消費 物價指數 CPI(A)	乙類消費 物價指數 CPI(B)	丙類消費 物價指數 CPI(C)
2010	+2.4 (+1.7)	+2.7 (+1.7)	+2.3 (+1.6)	+2.1 (+1.7)
2011	+5.3 (+5.3)	+5.6 (+5.4)	+5.2 (+5.3)	+5.1 (+5.3)
2012	+4.1 (+4.7)	+3.6 (+4.8)	+4.3 (+4.8)	+4.1 (+4.3)
2013	+4.3 (+4.0)	+5.1 (+4.5)	+4.1 (+3.8)	+3.8 (+3.6)
2014	+4.4 (+3.5)	+5.6 (+3.9)	+4.2 (+3.5)	+3.5 (+3.0)
2015	+3.0 (+2.5)	+4.0 (+3.0)	+2.9 (+2.4)	+2.1 (+1.9)
2016	+2.4 (+2.3)	+2.8 (+2.6)	+2.3 (+2.2)	+2.1 (+2.0)
2017	+1.5 (+1.7)	+1.5 (+1.9)	+1.4 (+1.6)	+1.5 (+1.6)
2018	+2.4 (+2.6)	+2.7 (+2.9)	+2.3 (+2.6)	+2.2 (+2.4)
2019	+2.9 (+3.0)	+3.3 (+3.5)	+2.7 (+2.8)	+2.6 (+2.6)

() 表示剔除所有政府一次性紓困措施影響後的變動率。有關的紓困措施已臚列於第8頁的表S1附件。
Denotes the rate of change after netting out the effects of all Government's one-off relief measures, as shown in Annex to Table S1 on page 8.

2.3 綜合消費物價指數在 2019 年錄得升幅，主要是食品價格及私人房屋租金上升所致。

2.3 The Composite CPI recorded year-on-year increase in 2019 mainly because of increases in prices of food and private housing rentals.

2.4 2019 年的消費物價指數與上季／月及與 2018 年同季／月比較的變動情況載列於表 1.1，這些變動亦載於圖 1。每月消費物價指數在過去 5 年（即 2015 年至 2019 年）的按年變動率載於表 1.2。

2.4 Movements of the CPIs in 2019, as compared with the indices in the preceding quarter/month and the same quarter/month in 2018, are shown in Table 1.1. These movements are also depicted in Chart 1. Table 1.2 summarises the year-on-year rates of change in the monthly CPIs during the past 5 years (i.e. 2015 - 2019).

2.5 從表 1.1 可見，綜合、甲類、乙類及丙類消費物價指數的按年變動率，在 2019 年的 12 個月內分別介乎 +2.1% 至 +3.5%、+2.4% 至 +4.1%、+1.9% 至 +3.2% 及 +1.8% 至 +3.0%。同時，從附錄 1.1 至 1.4 可見，在剔除所有政府一次性紓困措施的影響後，這些消費物價指數的相應按年變動率則介乎 +2.6% 至 +3.4%、+3.0% 至 +4.2%、+2.4% 至 +3.1% 及 +2.1% 至 +2.9%。

2.5 As shown in Table 1.1, the year-on-year rates of change in the Composite CPI, CPI(A), CPI(B) and CPI(C) varied from +2.1% to +3.5%, +2.4% to +4.1%, +1.9% to +3.2% and +1.8% to +3.0% respectively in the 12 months of 2019. Meanwhile, as shown in Appendices 1.1 to 1.4, the corresponding ranges of year-on-year rates of change in the CPIs after netting out the effects of all Government's one-off relief measures were +2.6% to +3.4%, +3.0% to +4.2%, +2.4% to +3.1%, and +2.1% to +2.9%.

紓困措施類別 Type of relief measures	紓困措施的詳細內容 Details of relief measures	推行年份／月份 Year/Month of implementation
公營房屋租金豁免 Public housing rental waiver	房屋協會豁免公營房屋租金 Waiver of public housing rentals by the Housing Society	2007 年 2 月及 2008 年 2 月 Feb 2007 and Feb 2008
	房屋委員會豁免公營房屋租金 Waiver of public housing rentals by the Housing Authority	2007 年 2 月、2010 年 9 月及 2012 年 9 月 Feb 2007, Sep 2010 and Sep 2012
	政府代繳公營房屋租戶的基本租金 Government's payment of basic rent for public housing estates tenants	2008 年 8 至 10 月、2009 年 8 至 9 月、 2010 年 7 至 8 月、2011 年 8 至 9 月、 2012 年 7 至 8 月、2013 年 8 至 9 月、 2014 年 8 月及 2015 年 8 月 Aug - Oct 2008, Aug - Sep 2009, Jul - Aug 2010, Aug - Sep 2011, Jul - Aug 2012, Aug - Sep 2013, Aug 2014 and Aug 2015
差餉寬減 Rates concession	寬減每季最高值 5,000 元的差餉 Rates concession of up to \$5,000 per quarter	2007 年 4 至 9 月及 2008 年 1 月至 2009 年 3 月 Apr - Sep 2007 and Jan 2008 - Mar 2009
	寬減每季最高值 1,500 元的差餉 Rates concession of up to \$1,500 per quarter	2009 年 4 月至 2012 年 3 月、 2013 年 4 月至 2014 年 9 月及 2019 年 4 月至 2020 年 3 月 Apr 2009 - Mar 2012, Apr 2013 - Sep 2014 and Apr 2019 - Mar 2020
	寬減每季最高值 2,500 元的差餉 Rates concession of up to \$2,500 per quarter	2012 年 4 月至 2013 年 3 月、2015 年 4 至 9 月及 2018 年 4 月至 2019 年 3 月 Apr 2012 - Mar 2013, Apr - Sep 2015 and Apr 2018 - Mar 2019
	寬減每季最高值 1,000 元的差餉 Rates concession of up to \$1,000 per quarter	2016 年 4 月至 2018 年 3 月 Apr 2016 - Mar 2018
電費津貼 Electricity charge allowance	政府每月提供 300 元的電費補貼 Government's provision of electricity charge subsidy of \$300 per month	2008 年 9 月至 2009 年 8 月 Sep 2008 - Aug 2009
	政府每月提供 150 元的電費補貼 Government's provision of electricity charge subsidy of \$150 per month	2011 年 7 月至 2014 年 6 月 Jul 2011 - Jun 2014
	政府每月提供 50 元的電費紓緩金 Government's provision of electricity charge relief of \$50 per month	(任何未用補貼可轉撥至其後月份， 直至 2020 年 6 月 30 日) (Any unused subsidy can be carried forward until 30 June 2020) 2019 年 1 月至 2023 年 12 月 Jan 2019 - Dec 2023
考試費寬免 Examination fee waiver	政府代繳參加香港中學文憑考試學校考生的考試費 Government's payment of examination fees for school students sitting for Hong Kong Diploma of Secondary Education (HKDSE) Examination	2018/19 學年及 2019/20 學年 2018/19 and 2019/20 school years
其他 Others	豁免僱員再培訓徵款 Suspension of Employees Retraining Levy	2008 年 8 月至 2013 年 7 月 (自 2013 年 8 月起取消) Aug 2008 - Jul 2013 (Abolished starting from Aug 2013)

2.6 各項消費物價指數數列在2019年的所有月份均錄得按年升幅。各項消費物價指數於1月至3月份錄得較低的按年升幅，主要是由於每個應繳差餉物業的差餉寬免上限由2018年第1季的每季1,000元上調至2019年第1季的每季2,500元。剔除所有政府一次性紓困措施的影響，各項消費物價指數在2019年的所有月份亦均錄得按年升幅。

2.7 按月變動率方面，綜合消費物價指數在2019年個別月份的數字介乎-0.3%至+0.9%，而甲類、乙類及丙類消費物價指數的相應變動率則介乎-0.3%至+1.1%、-0.3%至+0.9%及-0.4%至+1.0%。

2.8 四項消費物價指數在2019年2月份錄得較大的按月升幅，主要是旅遊費用在農曆新年假期期間上升所致；而旅遊費用於農曆新年後有所回落，令四項消費物價指數在2019年3月份錄得較大的按月跌幅。

2.9 消費物價指數原來數列的按月變動率可能會受到季節性的因素影響。因此，在分析價格變動時，值得參考經季節性調整的消費物價指數的變動情況。有關分析載於本報告的下一節。

2.6 All the four CPIs recorded year-on-year increases in all the months of 2019. Relatively smaller year-on-year increases were recorded in all the four CPIs in January to March, mainly because the ceiling of rates concession for each rateable tenement increased from \$1,000 per quarter in the first quarter of 2018 to \$2,500 per quarter in the first quarter of 2019. Netting out the effects of all Government's one-off relief measures, all the four CPIs also registered year-on-year increases in all months of 2019.

2.7 As regards the month-to-month rates of change, figures in respect of the Composite CPI ranged from -0.3% to +0.9% for the individual months in 2019. The corresponding rates of change in the CPI(A), CPI(B) and CPI(C) varied from -0.3% to +1.1%, -0.3% to +0.9%, and -0.4% to +1.0%.

2.8 All the four CPIs recorded relatively large month-to-month increases in February 2019, largely attributable to the increases in the charges for package tours during the Lunar New Year holidays. While the charges for package tours decreased after the Lunar New Year, relatively large month-to-month decreases were observed in the four CPIs in March 2019.

2.9 The month-to-month rates of change for the original CPI series may be affected by seasonal variations. As such, it is useful to make reference to the movements of the seasonally adjusted CPIs in analysing price movements. The relevant analyses are discussed in the next section of this report.

3. 2019年經季節性調整的消費物價指數的變動情況

3.1 本報告內其他章節所列出的消費物價指數及相關數據均為未經季節性調整的數字。普遍而言，消費者對未經調整的數列比較感興趣，原因是這些數據反映他們實際支付的物價的按月變動情況。

3.2 在分析物價變動時，通常以消費物價指數的按年變動率來反映消費者所面對的通貨膨脹，但這變動率是只能反映物價在過往一年的累積變動。

3.3 若需要分析較近期的物價趨勢，應參考按月變動率。然而，消費物價指數原來數列的按月變動會受到季節性變異的影響。把這些季節性變異從數列中剔除，便可更有意義地比較相連月份數字，從而能更清楚地反映有關物價的基本趨勢，特別是經濟週期的轉折點，以及物價在短期內的變動情況。

3.4 季節性變異是指通常定期於每年相同期間出現的週期性變動。它們基本上源自天氣的轉變及假期的影響，例如：在農曆新年前數天，若干食品的價格會較平日為高；在雨季或颱風季節期間，新鮮蔬菜的價格會因供應量減少而大幅上升；在夏季和冬季大減價期間，衣物的售價會明顯下調；在公眾假期期間，由於出外旅遊的人士增加，旅行團的收費普遍較高。

3. Movements of the seasonally adjusted CPIs in 2019

3.1 All the CPIs and related figures quoted in the other sections of this report are not seasonally adjusted. In general, the unadjusted data series are of greater interest to consumers because they reflect the month-to-month movements of the prices that consumers actually pay for.

3.2 When analysing the price movements, it is common to refer to the year-on-year rate of change in the CPI, which reflects the inflation faced by the consumers. This rate of change, however, only reflects the cumulative price change over the past year.

3.3 If the recent price trend has to be analysed, it is better to refer to the month-to-month rate of change. Yet, month-to-month changes based on the original CPI series are affected by seasonal variations. By removing these seasonal variations from the series, figures for consecutive months can be compared more meaningfully, and hence reflect more clearly the underlying trends of the prices concerned, in particular turning points of economic cycles, and the short-term movements of prices.

3.4 Seasonal variations refer to periodic movements that tend to repeat within a year in a regular manner. They are basically originated from changes in weather conditions and impacts of holidays. For instance, higher prices for certain food items a few days before the Lunar New Year; remarkable increases in the prices of fresh vegetables during the rainy or typhoon season due to the drop in supply; substantial cuts in the selling prices of the clothing items during summer and winter sales; higher charges for package tours around the public holidays due to the increase in the number of persons visiting other countries.

3.5 剔除消費物價指數的季節性變異的過程稱為「季節性調整」，而所得的數列普遍稱為「經季節性調整的消費物價指數」。消費物價指數內的個別商品和服務項目受到季節性變異影響的情況不同，政府統計處採用季節性調整法，篩選有清楚而穩定的季節性波動的消費項目，以及從原來的數列估算有關項目在一年內各月份的季節性因素。經季節性調整的消費物價指數是匯總受影響項目在剔除季節性因素後的指數和其他沒有季節性變異的項目的指數而得出。

3.6 經季節性調整的數列可隨着資料更新而作出修訂。由 2004 年 10 月開始，每年發表 10 月份的數字時，會一併修訂對上 3 年的經季節性調整消費物價指數。

3.7 自 2008 年 10 月開始，編製經季節性調整的消費物價指數的方法由過往「X-11 自迴歸—求和—移動平均」(X-11 ARIMA) 方法更改為「X-12 自迴歸—求和—移動平均」(X-12 ARIMA) 方法。自 2005 年 10 月開始的經季節性調整的消費物價指數數列亦已按這個新方法作出修訂。「X-12 自迴歸—求和—移動平均」方法改良自「X-11 自迴歸—求和—移動平均」方法，能提供更佳的模型建造及模型評估能力。「X-12 自迴歸—求和—移動平均」方法是用作編製經季節性調整統計數列的標準方法。

3.8 經季節性調整的各項消費物價總指數和食品指數；及其每月變動情況列於表 2.1 及 2.2。附錄 2 載列在剔除所有政府一次性紓困措施的影響後，經季節性調整的消費物價總指數的變動情況。

3.5 While the removal process of seasonal variations in the CPI is known as “seasonal adjustment”, the resultant series is commonly called “seasonally adjusted CPI”. The effects of the seasonal variations on individual commodity and service items in the CPIs vary from one to another. Seasonal adjustment method is used for selecting those consumer items with clear and stable seasonality and estimating from the original data series the seasonal factors for all months of a year for the items concerned. Seasonally adjusted CPIs are obtained by aggregating the deseasonalised indices of the affected items together with the indices of those without seasonal variations.

3.6 Seasonally adjusted series may be revised as more data become available. Starting from October 2004, the seasonally adjusted CPIs for the preceding 3 years are revised each year when the figures for October become available.

3.7 Starting from October 2008, the seasonal adjustment of the CPI is compiled by the “X-12 ARIMA” method to replace the previous “X-11 ARIMA” method. The seasonally adjusted CPI series since October 2005 have also been revised using the new method. “X-12 ARIMA” method is an update to the “X-11 ARIMA” method with enhanced modelling and diagnostic capabilities. The “X-12 ARIMA” method is a standard method applied in compiling seasonally adjusted statistical data series.

3.8 The seasonally adjusted all-item index and food index of all CPIs and their monthly changes are shown in Tables 2.1 and 2.2. The movements in the seasonally adjusted all-item index of the CPI after netting out the effects of all Government’s one-off relief measures are shown in Appendix 2.

3.9 經季節性調整的綜合消費物價指數的按月變動率在 2019 年內介乎-0.1%至+0.7%，而甲類、乙類及丙類消費物價指數的相應變動率分別介乎-0.1%至+1.1%、0.0%至+0.6%及-0.1%至+0.7%。剔除所有政府一次性紓困措施的影響，綜合、甲類、乙類及丙類消費物價指數的相應變動率分別介乎+0.1%至+0.7%、0.0%至+1.1%、0.0%至+0.6%及 0.0%至+0.5%。

3.10 經季節性調整數列的按月變動仍會受其他不定期的因素影響而波動。參考經季節性調整的指數在最近 3 個月內的平均每月變動率，能更清楚看到消費物價指數的趨勢。

3.11 根據這方法計算，如第 13 頁中表 S2 所示，經季節性調整的綜合、甲類、乙類及丙類消費物價指數在最近 3 個月內的平均每月變動率分別介乎+0.1%至+0.5%、0.0%至+0.6%、+0.1%至+0.5%及+0.1%至+0.4%。剔除所有政府一次性紓困措施的影響，綜合、甲類、乙類及丙類消費物價指數的相應變動率分別介乎+0.1%至+0.4%、+0.1%至+0.6%、+0.1%至+0.4%及+0.1%至+0.4%。

3.9 The month-to-month rates of change in the seasonally adjusted Composite CPI ranged from -0.1% to +0.7% in 2019. The respective rates of change in the CPI(A), CPI(B) and CPI(C) varied from -0.1% to +1.1%, 0.0% to +0.6% and -0.1% to +0.7% respectively. Netting out the effects of all Government's one-off relief measures, the respective ranges of the corresponding rates of change in the Composite CPI, CPI(A), CPI(B) and CPI(C) were +0.1% to +0.7%, 0.0% to +1.1%, 0.0% to +0.6% and 0.0% to +0.5%.

3.10 The month-to-month changes in the seasonally adjusted series still tend to fluctuate due to other irregular factors. The trend of the CPIs may be more clearly discerned by looking at the average monthly rates of change of the seasonally adjusted indices during the latest 3 months.

3.11 Based on this method, the average monthly rates of change of the seasonally adjusted Composite CPI, CPI(A), CPI(B) and CPI(C) during the latest 3 months varied from +0.1% to +0.5%, 0.0% to +0.6%, +0.1% to +0.5% and +0.1% to +0.4% respectively, as shown in the Table S2 on page 13. Netting out the effects of all Government's one-off relief measures, the respective ranges of the corresponding rates of change in the Composite CPI, CPI(A), CPI(B) and CPI(C) were +0.1% to +0.4%, +0.1% to +0.6%, +0.1% to +0.4% and +0.1% to +0.4%.

表 S2 經季節性調整的消費物價指數在最近3個月內的平均每月變動率
Table S2 Average monthly rates of change during the latest 3 months in the seasonally adjusted CPIs

(%)

年／月 Year/month	綜合消費 物價指數 Composite CPI		甲類消費 物價指數 CPI(A)		乙類消費 物價指數 CPI(B)		丙類消費 物價指數 CPI(C)	
2019								
1月 Jan	+0.1	(+0.1)	+0.0*	(+0.1)	+0.1	(+0.1)	+0.1	(+0.1)
2月 Feb	+0.2	(+0.2)	+0.2	(+0.3)	+0.2	(+0.2)	+0.2	(+0.2)
3月 Mar	+0.2	(+0.2)	+0.2	(+0.3)	+0.2	(+0.2)	+0.2	(+0.2)
4月 Apr	+0.4	(+0.3)	+0.4	(+0.3)	+0.4	(+0.3)	+0.4	(+0.4)
5月 May	+0.3	(+0.2)	+0.3	(+0.2)	+0.3	(+0.2)	+0.3	(+0.2)
6月 Jun	+0.5	(+0.4)	+0.6	(+0.6)	+0.5	(+0.4)	+0.4	(+0.3)
7月 Jul	+0.3	(+0.3)	+0.5	(+0.5)	+0.3	(+0.3)	+0.2	(+0.2)
8月 Aug	+0.4	(+0.4)	+0.5	(+0.5)	+0.4	(+0.4)	+0.3	(+0.3)
9月 Sep	+0.2	(+0.2)	+0.2	(+0.2)	+0.2	(+0.2)	+0.2	(+0.2)
10月 Oct	+0.2	(+0.2)	+0.2	(+0.2)	+0.2	(+0.2)	+0.2	(+0.2)
11月 Nov	+0.1	(+0.1)	+0.1	(+0.1)	+0.1	(+0.1)	+0.2	(+0.2)
12月 Dec	+0.1	(+0.1)	+0.1	(+0.1)	+0.1	(+0.1)	+0.1	(+0.1)

* 少於 0.05%
Less than 0.05%

() 表示剔除所有政府一次性紓困措施影響後的變動率。有關的紓困措施已臚列於第8頁的表S1附件。
Denotes the rate of change after netting out the effects of all Government's one-off relief measures, as shown in Annex to Table S1 on page 8.

註釋：經季節性調整的指數自首度發表後3年內可予修訂。
Note: The seasonally adjusted indices are subject to revision up to 3 years after original publication.

4. 2019年消費物價指數中各商品／服務類別指數的變動情況

4.1 第 16 頁中表 S3 載列以商品／服務類別劃分的四項消費物價指數在 2018 年和 2019 年的變動情況。

4.2 在 2019 年，在各項消費物價指數中均錄得按年升幅的類別包括食品（在綜合、甲類、乙類及丙類消費物價指數中分別為 4.9%、5.6%、4.5%及 4.1%）；住屋（3.5%、4.0%、3.3%及 3.1%）；雜項物品（2.5%、2.9%、2.5%及 2.2%）；交通（2.0%、1.9%、1.9%及 2.2%）；雜項服務（2.0%、0.6%、2.0%及 2.8%）及煙酒（1.2%、1.5%、1.0%及 1.0%）。

4.3 另一方面，在各項消費物價指數中均錄得按年跌幅的類別包括電力、燃氣及水（在綜合、甲類、乙類及丙類消費物價指數中分別為 -5.4%、-6.5%、-4.8%及 -3.3%）；耐用物品（-1.9%、-2.1%、-2.0%及 -1.6%）及衣履（-1.7%、-1.7%、-1.6%及 -1.9%）。

4.4 綜合、甲類、乙類及丙類消費物價指數的商品／服務類別指數及其按年變動率的時間數列分別列於表 3.1 至 3.4 和表 4.1 至 4.4，其變動情況亦載於圖 2 及 3。有關個別商品／服務類別在 2019 年的物價變動情況，詳細分析載於本報告的下一節。

4. Movements of the CPIs in 2019 at commodity/service section level

4.1 Table S3 on page 16 shows the movements of the four CPIs in 2018 and 2019 by commodity/service section.

4.2 In 2019, section indices registering year-on-year rates of increase in all the CPIs included food (4.9%, 5.6%, 4.5% and 4.1% in the Composite CPI, CPI(A), CPI(B) and CPI(C) respectively); housing (3.5%, 4.0%, 3.3% and 3.1%); miscellaneous goods (2.5%, 2.9%, 2.5% and 2.2%); transport (2.0%, 1.9%, 1.9% and 2.2%); miscellaneous services (2.0%, 0.6%, 2.0% and 2.8%) as well as alcoholic drinks and tobacco (1.2%, 1.5%, 1.0% and 1.0%).

4.3 On the other hand, section indices registering year-on-year rates of decrease in all the CPIs included electricity, gas and water (-5.4%, -6.5%, -4.8% and -3.3% in the Composite CPI, CPI(A), CPI(B) and CPI(C) respectively); durable goods (-1.9%, -2.1%, -2.0% and -1.6%) as well as clothing and footwear (-1.7%, -1.7%, -1.6% and -1.9%).

4.4 The time series of the Composite CPI, CPI(A), CPI(B) and CPI(C), and their year-on-year rates of change at commodity/service section level are presented respectively in Tables 3.1 to 3.4 and Tables 4.1 to 4.4. Their movements are presented graphically in Charts 2 and 3. The detailed analyses regarding the price movements of individual commodity/service sections in 2019 are given in the next section of this report.

4.5 自 2000 年代起，一些經濟體開始採用由聯合國發展的「按目的劃分的個人消費分類」分析消費物價指數。相對應於香港消費物價指數的編製而言，「按目的劃分的個人消費分類」是以交易的「目的」把住戶的個別消費開支歸納為 12 個主要類別。

4.6 為方便國際間進行比較，政府統計處亦根據「按目的劃分的個人消費分類」編製消費物價指數。根據「按目的劃分的個人消費分類」的綜合、甲類、乙類及丙類消費物價指數的類別指數及其按年變動率的時間數列分別列於附錄 3.1 至 3.4和附錄 4.1 至 4.4。

4.5 Starting in 2000s, some economies have started to adopt the Classification of Individual Consumption According to Purpose (COICOP) developed by the United Nations in analysing the CPI. Corresponding to Hong Kong CPI compilation, the COICOP classifies individual consumption expenditure of households into 12 major divisions according to the “purposes” of the transactions.

4.6 To facilitate international comparison, C&SD also compiles the CPI based on the COICOP. The time series of the Composite CPI, CPI(A), CPI(B) and CPI(C), and their year-on-year rates of change at division level based on the COICOP are presented respectively in Appendices 3.1 to 3.4 and Appendices 4.1 to 4.4.

表 S3 消費物價指數內各商品／服務類別指數的按年變動率

Table S3 Year-on-year rates of change in the CPIs at commodity/service section level

(%)

商品／服務類別 Commodity/service section	綜合消費 物價指數 Composite CPI		甲類消費 物價指數 CPI(A)		乙類消費 物價指數 CPI(B)		丙類消費 物價指數 CPI(C)	
	2018	2019	2018	2019	2018	2019	2018	2019
食品 Food	+3.4	+4.9	+3.4	+5.6	+3.2	+4.5	+3.5	+4.1
外出用膳 Meals bought away from home	+2.9	+2.2	+3.0	+2.2	+2.9	+2.2	+2.7	+2.2
食品（不包括外出用膳） Food, excluding meals bought away from home	+4.3	+9.9	+4.1	+11.0	+4.1	+9.6	+5.1	+7.9
住屋 [#] Housing [#]	+2.5 (+3.2)	+3.5 (+3.2)	+3.1 (+3.7)	+4.0 (+3.8)	+2.5 (+3.3)	+3.3 (+3.1)	+1.9 (+2.6)	+3.1 (+2.9)
私人房屋租金 Private housing rent	+2.2 (+3.1)	+3.1 (+2.9)	+2.8 (+3.6)	+3.3 (+3.1)	+2.2 (+3.1)	+3.2 (+2.9)	+1.7 (+2.4)	+3.0 (+2.8)
公營房屋租金 Public housing rent	+4.1 (+3.6)	+7.1 (+6.5)	+4.1 (+3.5)	+7.1 (+6.6)	+4.1 (+3.6)	+7.1 (+6.5)	n.a.	n.a.
電力、燃氣及水 Electricity, gas and water	+4.9 (+4.7)	-5.4 (+1.0)	+5.3 (+4.9)	-6.5 (+0.9)	+4.7 (+4.6)	-4.8 (+1.0)	+4.3 (+4.3)	-3.3 (+1.1)
煙酒 Alcoholic drinks and tobacco	+1.3	+1.2	+1.5	+1.5	+1.1	+1.0	+1.8	+1.0
衣履 Clothing and footwear	+1.6	-1.7	+1.6	-1.7	+1.6	-1.6	+1.6	-1.9
耐用物品 Durable goods	-2.0	-1.9	-2.0	-2.1	-2.2	-2.0	-1.9	-1.6
雜項物品 Miscellaneous goods	+1.3	+2.5	+1.7	+2.9	+1.1	+2.5	+1.1	+2.2
交通 Transport	+1.6	+2.0	+1.3	+1.9	+1.5	+1.9	+1.8	+2.2
雜項服務 Miscellaneous services	+2.1 (+2.1)	+2.0 (+2.0)	+1.2 (+1.2)	+0.6 (+0.6)	+2.0 (+2.0)	+2.0 (+2.1)	+2.6 (+2.6)	+2.8 (+2.8)
選定主要組別 Selected major groups								
教育服務 Educational services	-1.7 (-1.6)	+2.6 (+2.8)	-2.2 (-2.1)	+2.4 (+2.6)	-2.0 (-1.9)	+2.6 (+2.8)	-1.1 (-1.0)	+2.6 (+2.8)
資訊及通訊服務 Information and communications services	-3.8	-7.2	-3.8	-7.0	-3.9	-7.3	-3.6	-7.1
醫療服務 [^] Medical services [^]	+3.8	+3.7	+4.2	+3.4	+3.7	+3.6	+3.8	+3.9
總指數 All items	+2.4 (+2.6)	+2.9 (+3.0)	+2.7 (+2.9)	+3.3 (+3.5)	+2.3 (+2.6)	+2.7 (+2.8)	+2.2 (+2.4)	+2.6 (+2.6)

n.a. 不適用／沒有數字
Not applicable / Not available

除「私人房屋租金」及「公營房屋租金」外，「住屋」類別還包括「管理費及其他住屋雜費」和「保養住所材料」。
Apart from "Private housing rent" and "Public housing rent", the "Housing" section also includes "Management fees and other housing charges" and "Materials for house maintenance".

() 表示剔除所有政府一次性紓困措施影響後的變動率。有關的紓困措施已臚列於第8頁的表S1附件。
Denotes the rate of change after netting out the effects of all Government's one-off relief measures, as shown in Annex to Table S1 on page 8.

^ 鑑於政府就香港的公共醫療服務提供大量補貼，消費物價指數中的醫療服務指數不應被視為反映在香港提供醫療服務的成本變動。有關價格涵蓋範圍的詳細內容則載列於本報告第1.11段。
Given the heavy government subsidy on public medical services in Hong Kong, the CPI for medical services should not be interpreted as reflecting changes in the costs for providing medical services in Hong Kong. Details about the price coverage are given in paragraph 1.11 of this report.

5. 2019年消費物價指數中個別商品／服務類別的物價變動情況的詳細分析

5.1 表 5.1 至 5.4 分別載列綜合、甲類、乙類及丙類消費物價指數中，九個類別和 94 個組別的商品／服務指數在 2019 年的變動情況。

食品

5.2 與 2018 年比較，2019 年的食品指數在綜合、甲類、乙類及丙類消費物價指數中，分別上升 4.9%、5.6%、4.5% 及 4.1%。

5.3 在 2019 年，扣除外出用膳後，食品指數在綜合、甲類、乙類及丙類消費物價指數中分別上升 9.9%、11.0%、9.6% 及 7.9%。其中對價格升幅貢獻最大的 5 個食品組別為豬肉（在綜合、甲類、乙類及丙類消費物價指數中分別上升 52.5%、51.6%、53.7% 及 53.1%）；鮮果（分別上升 7.7%、7.8%、7.7% 及 7.6%）；其他新鮮海產（分別上升 9.7%、11.0%、9.5% 及 8.2%）；新鮮蔬菜（分別上升 3.3%、3.2%、3.3% 及 3.4%）和鹹水魚（分別上升 3.8%、3.5%、4.0% 及 4.1%）。

資料匣 1 食品（不包括外出用膳）及外出用膳指數的按年變動率(%)
Box 1 Year-on-year rates of change in the indices for food (excluding meals bought away from home) and meals bought away from home (%)

	食品（不包括外出用膳） Food (excluding meals bought away from home)		外出用膳 Meals bought away from home	
	2018	2019	2018	2019
綜合消費物價指數 Composite CPI	+4.3	+9.9	+2.9	+2.2
甲類消費物價指數 CPI(A)	+4.1	+11.0	+3.0	+2.2
乙類消費物價指數 CPI(B)	+4.1	+9.6	+2.9	+2.2
丙類消費物價指數 CPI(C)	+5.1	+7.9	+2.7	+2.2

5. Detailed analysis of price movements of individual CPI commodity/service sections in 2019

5.1 Tables 5.1 to 5.4 present the movements of the nine commodity/service section indices and 94 group indices in the Composite CPI, CPI(A), CPI(B) and CPI(C) respectively in 2019.

Food

5.2 When compared with 2018, the index for food increased by 4.9%, 5.6%, 4.5% and 4.1% in the Composite CPI, CPI(A), CPI(B) and CPI(C) respectively in 2019.

5.3 In 2019, after taking out meals bought away from home, the food indices in the Composite CPI, CPI(A), CPI(B) and CPI(C) increased by 9.9%, 11.0%, 9.6% and 7.9% respectively. The top 5 food groups contributing to the price increases included pork (rose by 52.5%, 51.6%, 53.7% and 53.1% in the Composite CPI, CPI(A), CPI(B) and CPI(C) respectively); fresh fruit (rose by 7.7%, 7.8%, 7.7% and 7.6% respectively); other fresh sea products (rose by 9.7%, 11.0%, 9.5% and 8.2% respectively); fresh vegetables (rose by 3.3%, 3.2%, 3.3% and 3.4% respectively) and salt-water fish (rose by 3.8%, 3.5%, 4.0% and 4.1% respectively).

5.4 由於上述食品的價格在 2019 年有相當升幅，加上它們佔住戶開支的比重頗大〔佔綜合消費物價指數中的食品（不包括外出用膳）約四成〕，因此這些組別指數對食品類別指數的變動影響較大。另一方面，2019 年與 2018 年比較，個別食品的平均零售價升幅較大的有瘦肉（由每公斤 73.1 元上升至 122.4 元）、豬扒（由每公斤 80.4 元上升至 129.7 元）、油粘米（由每公斤 12.9 元上升至 13.8 元）和絲苗米（由每公斤 10.9 元上升至 11.7 元）。

資料匣 2 Box 2	選定食品的平均零售價 Average retail prices of selected food items	
	2018	2019
瘦肉（每公斤） Lean meat (per kg)	\$73.1	\$122.4
豬扒（每公斤） Pork chop (per kg)	\$80.4	\$129.7
油粘米（每公斤） Short grain rice (per kg)	\$12.9	\$13.8
絲苗米（每公斤） Long grain rice (per kg)	\$10.9	\$11.7

5.4 As the above-mentioned food items registered considerable price increases in 2019, and coupled with their significant household expenditure shares [around 40% among food (excluding meals bought away from home) in Composite CPI], these group indices had larger effect on the changes in the index for food. On the other hand, comparing 2019 with 2018, the average retail price for some items such as lean meat (from \$73.1 to \$122.4 per kilogram), pork chop (from \$80.4 to \$129.7 per kilogram), short grain rice (from \$12.9 to \$13.8 per kilogram) and long grain rice (from \$10.9 to \$11.7 per kilogram) notched up to a greater extent.

5.5 外出用膳方面，四項消費物價指數中的按年升幅均為 2.2%，分別佔綜合、甲類、乙類及丙類消費物價指數中的相應食品指數升幅的 29.0%、23.9%、32.4%及 35.4%。

5.5 As for meals bought away from home, year-on-year rates of increase of 2.2% were recorded in all the four CPIs, contributing 29.0%, 23.9%, 32.4% and 35.4% to the increases of the corresponding food indices in the Composite CPI, CPI(A), CPI(B) and CPI(C) respectively.

住屋

5.6 在 2019 年，住屋指數在綜合、甲類、乙類及丙類消費物價指數中的按年升幅，分別為 3.5%、4.0%、3.3%及 3.1%。剔除所有政府一次性紓困措施（即 2018 年 1 月至 3 月最高 \$1,000 元的差餉寬減；2018 年 4 月至 2019 年 3 月最高 \$2,500 元的差餉寬減；以及 2019 年 4 月至 12 月最高 \$1,500 元的差餉寬減）的影響，相應升幅分別為 3.2%、3.8%、3.1%及 2.9%。

Housing

5.6 In 2019, the year-on-year rates of increase in the index for housing were 3.5%, 4.0%, 3.3% and 3.1% in the Composite CPI, CPI(A), CPI(B) and CPI(C) respectively. After netting out the impact of all Government's one-off relief measures (i.e. rates concession of up to \$1,000 per quarter in January to March 2018; that of up to \$2,500 per quarter in April 2018 to March 2019; and that of up to \$1,500 per quarter in April to December 2019), corresponding increases were 3.2%, 3.8%, 3.1% and 2.9% respectively.

5.7 租金（連差餉及地租）是住屋類別中最大的組成部分。2019年與2018年比較，指數在綜合、甲類、乙類及丙類消費物價指數中分別上升3.4%、4.0%、3.2%及3.0%。

5.8 在2019年，公營房屋租金在綜合、甲類及乙類消費物價指數中均錄得7.1%的升幅。剔除所有政府一次性紓困措施的影響，相應升幅分別為6.5%、6.6%及6.5%。

5.7 Rent (including rates and government rent) was the largest component of the housing section. Comparing 2019 with 2018, it increased by 3.4%, 4.0%, 3.2% and 3.0% in the Composite CPI, CPI(A), CPI(B) and CPI(C) respectively.

5.8 In 2019, public housing rent recorded year-on-year increases of 7.1% in the Composite CPI, CPI(A) and CPI(B). Netting out the effects of all Government's one-off relief measures, the corresponding rates of increases were 6.5%, 6.6% and 6.5% respectively.

資料匣3 Box 3		租金指數的按年變動率(%) Year-on-year rates of change in the indices for rent (%)					
	租金（連差餉及地租） Rent, including rates and government rent		公營房屋租金 Public housing rent		私人房屋租金 Private housing rent		
	2018	2019	2018	2019	2018	2019	
綜合消費物價指數 Composite CPI	+2.3 (+3.1)	+3.4 (+3.2)	+4.1 (+3.6)	+7.1 (+6.5)	+2.2 (+3.1)	+3.1 (+2.9)	
甲類消費物價指數 CPI(A)	+3.0 (+3.6)	+4.0 (+3.7)	+4.1 (+3.5)	+7.1 (+6.6)	+2.8 (+3.6)	+3.3 (+3.1)	
乙類消費物價指數 CPI(B)	+2.3 (+3.1)	+3.2 (+3.0)	+4.1 (+3.6)	+7.1 (+6.5)	+2.2 (+3.1)	+3.2 (+2.9)	
丙類消費物價指數 CPI(C)	+1.7 (+2.4)	+3.0 (+2.8)	n.a.	n.a.	+1.7 (+2.4)	+3.0 (+2.8)	

n.a. 不適用／沒有數字
Not applicable / Not available

() 表示剔除所有政府一次性紓困措施影響後的變動率。有關的紓困措施已臚列於第8頁的表S1附件。
Denotes the rate of change after netting out the effects of all Government's one-off relief measures, as shown in Annex to Table S1 on page 8.

5.9 另一方面，私人房屋租金在綜合、甲類、乙類及丙類消費物價指數中分別上升 3.1%、3.3%、3.2%及 3.0%。剔除差餉寬減的影響，相應升幅則分別為 2.9%、3.1%、2.9%及 2.8%。

5.10 由於管理費及其他住屋雜費；和保養住所材料在各項消費物價指數中所佔的開支比重較小，而這些組別的價格變動亦屬溫和，所以它們對住屋類別指數整體變動率的影響往往較小。

電力、燃氣及水

5.11 電力、燃氣及水指數在綜合、甲類、乙類及丙類消費物價指數中，在 2019 年分別錄得 5.4%、6.5%、4.8% 及 3.3% 的按年跌幅。

5.12 剔除電費津貼的影響後，電力、燃氣及水指數在綜合、甲類、乙類及丙類消費物價指數中分別上升 1.0%、0.9%、1.0%及 1.1%，這主要是由於政府由 2019 年 1 月開始提供電費紓緩金所致。

5.9 On the other hand, rentals for private housing increased by 3.1%, 3.3%, 3.2% and 3.0% in the Composite CPI, CPI(A), CPI(B) and CPI(C) respectively. The corresponding rates of increase after netting out the impact of rates concession were 2.9%, 3.1%, 2.9% and 2.8%.

5.10 Since management fees and other housing charges; and materials for house maintenance had relatively insignificant expenditure weights in all the CPIs and their price movements were mild, their effects on the overall changes in the housing indices were in general relatively small.

Electricity, gas and water

5.11 The index for electricity, gas and water registered year-on-year rates of decrease of 5.4%, 6.5%, 4.8% and 3.3% in the Composite CPI, CPI(A), CPI(B) and CPI(C) respectively in 2019.

5.12 After netting out the effect of electricity charge allowance, the index for electricity, gas and water increased by 1.0%, 0.9%, 1.0% and 1.1% respectively in the Composite CPI, CPI(A), CPI(B) and CPI(C). This was mainly due to the Government's provision of electricity charge relief starting from January 2019.

資料匣 4 電力、燃氣及水指數的按年變動率(%)
Box 4 Year-on-year rates of change in the indices for electricity, gas and water (%)

	2018	2019
綜合消費物價指數 Composite CPI	+4.9 (+4.7)	-5.4 (+1.0)
甲類消費物價指數 CPI(A)	+5.3 (+4.9)	-6.5 (+0.9)
乙類消費物價指數 CPI(B)	+4.7 (+4.6)	-4.8 (+1.0)
丙類消費物價指數 CPI(C)	+4.3 (+4.3)	-3.3 (+1.1)

() 表示剔除所有政府一次性紓困措施影響後的變動率。有關的紓困措施已臚列於第8頁的表S1附件。
Denotes the rate of change after netting out the effects of all Government's one-off relief measures, as shown in Annex to Table S1 on page 8.

煙酒

5.13 煙酒指數在綜合、甲類、乙類及丙類消費物價指數中，在 2019 年分別錄得 1.2%、1.5%、1.0% 及 1.0% 的按年升幅，主因是香煙價格上升（均上升 1.7%）。

資料匣 5 煙酒指數的按年變動率(%)
Box 5 Year-on-year rates of change in the indices for alcoholic drinks and tobacco (%)

	2018	2019
綜合消費物價指數 Composite CPI	+1.3	+1.2
甲類消費物價指數 CPI(A)	+1.5	+1.5
乙類消費物價指數 CPI(B)	+1.1	+1.0
丙類消費物價指數 CPI(C)	+1.8	+1.0

Alcoholic drinks and tobacco

5.13 The index for alcoholic drinks and tobacco recorded year-on-year increases of 1.2%, 1.5%, 1.0% and 1.0% in the Composite CPI, CPI(A), CPI(B) and CPI(C) respectively in 2019, mainly due to the increases in the prices of cigarettes (all increased by 1.7%).

衣履

5.14 衣履指數在綜合、甲類、乙類及丙類消費物價指數中，在 2019 年分別下跌 1.7%、1.7%、1.6% 及 1.9%，主要是女裝外衣及男裝外衣價格下跌所致（女裝外衣在綜合、甲類、乙類及丙類消費物價指數中，分別下跌 2.7%、3.1%、3.1% 及 2.2% 和男裝外衣分別下跌 1.9%、1.9%、1.2% 及 2.9%）。

資料匣 6 衣履指數的按年變動率(%)
Box 6 Year-on-year rates of change in the indices for clothing and footwear (%)

	2018	2019
綜合消費物價指數 Composite CPI	+1.6	-1.7
甲類消費物價指數 CPI(A)	+1.6	-1.7
乙類消費物價指數 CPI(B)	+1.6	-1.6
丙類消費物價指數 CPI(C)	+1.6	-1.9

Clothing and footwear

5.14 The index for clothing and footwear decreased by 1.7%, 1.7%, 1.6% and 1.9% in the Composite CPI, CPI(A), CPI(B) and CPI(C) respectively in 2019, due mainly to the decreases in the prices of women's outer clothing and men's outer clothing (women's outer clothing decreased by 2.7%, 3.1%, 3.1% and 2.2% in the Composite CPI, CPI(A), CPI(B) and CPI(C) respectively and men's outer clothing decreased by 1.9%, 1.9%, 1.2% and 2.9% respectively).

耐用物品

5.15 耐用物品指數在 2019 年繼續下跌，在綜合、甲類、乙類及丙類消費物價指數中的跌幅分別為 1.9%、2.1%、2.0%及 1.6%。

5.16 價格跌幅較大的組別包括資訊科技及電訊設備（分別下跌 3.7%、3.9%、3.6%及 3.6%）。這個組別佔相應耐用物品指數的整體跌幅的 77.5%、82.0%、75.9%及 76.6%。

資料匣 7 Box 7	耐用物品指數的按年變動率(%) Year-on-year rates of change in the indices for durable goods (%)	
	2018	2019
綜合消費物價指數 Composite CPI	-2.0	-1.9
甲類消費物價指數 CPI(A)	-2.0	-2.1
乙類消費物價指數 CPI(B)	-2.2	-2.0
丙類消費物價指數 CPI(C)	-1.9	-1.6

Durable goods

5.15 The index for durable goods continued to go down in 2019, by 1.9%, 2.1%, 2.0% and 1.6% in the Composite CPI, CPI(A), CPI(B) and CPI(C) respectively.

5.16 Groups with larger declines in prices included information technology and telecommunications equipment (decreased by 3.7%, 3.9%, 3.6% and 3.6% respectively) which accounted for 77.5%, 82.0%, 75.9% and 76.6% of the overall decreases in the respective indices for durable goods.

雜項物品

5.17 雜項物品指數在綜合、甲類、乙類及丙類消費物價指數中，在 2019 年分別上升 2.5%、2.9%、2.5%及 2.2%，主要是受報紙價格（分別上升 21.3%、21.4%、21.2%及 21.6%）；首飾價格（分別上升 5.0%、6.2%、5.9%及 3.7%）及購買教科書的費用（分別上升 3.8%、3.9%、3.8%及 3.8%）上漲所致。

資料匣 8 Box 8	雜項物品指數的按年變動率(%) Year-on-year rates of change in the indices for miscellaneous goods (%)	
	2018	2019
綜合消費物價指數 Composite CPI	+1.3	+2.5
甲類消費物價指數 CPI(A)	+1.7	+2.9
乙類消費物價指數 CPI(B)	+1.1	+2.5
丙類消費物價指數 CPI(C)	+1.1	+2.2

Miscellaneous goods

5.17 The index for miscellaneous goods increased by 2.5%, 2.9%, 2.5% and 2.2% in the Composite CPI, CPI(A), CPI(B) and CPI(C) respectively in 2019, mainly due to the rise in the prices of newspapers (increased by 21.3%, 21.4%, 21.2% and 21.6% respectively), the prices of jewellery (increased by 5.0%, 6.2%, 5.9% and 3.7% respectively) and the cost on purchases of textbooks (increased by 3.8%, 3.9%, 3.8% and 3.8% respectively).

交通

5.18 在2019年，交通指數在綜合、甲類、乙類及丙類消費物價指數中，分別錄得2.0%、1.9%、1.9%及2.2%的按年升幅，主要是由於汽車牌照、保險、學車、泊車及隧道收費上升（分別上升3.1%、2.7%、3.2%及3.2%），而港鐵車費上調（分別上升2.6%、2.7%、2.6%及2.5%）以及汽油價格上升（均上升3.9%）亦相關。

資料匣9 Box 9	交通指數的按年變動率(%) Year-on-year rates of change in the indices for transport (%)	
	2018	2019
綜合消費物價指數 Composite CPI	+1.6	+2.0
甲類消費物價指數 CPI(A)	+1.3	+1.9
乙類消費物價指數 CPI(B)	+1.5	+1.9
丙類消費物價指數 CPI(C)	+1.8	+2.2

Transport

5.18 In 2019, the index for transport recorded year-on-year increases of 2.0%, 1.9%, 1.9% and 2.2% in the Composite CPI, CPI(A), CPI(B) and CPI(C) respectively, mainly due to the augmented charges for motor licences, insurance, instructor's fees, parking fees and tunnel tolls (increased by 3.1%, 2.7%, 3.2% and 3.2% respectively). Also related were the upward adjustment in MTR fares (increased by 2.6%, 2.7%, 2.6% and 2.5% respectively) and the increase in the prices of motor fuel (all increased by 3.9%).

雜項服務

5.19 雜項服務指數在綜合、甲類、乙類及丙類消費物價指數中，在2019年分別上升2.0%、0.6%、2.0%及2.8%。指數在2019年上升，主要原因是旅遊費用（分別上升4.9%、4.9%、4.9%及5.1%）；學費（分別上升2.8%、2.7%、2.9%及2.9%）和醫療服務收費（分別上升3.7%、3.4%、3.6%及3.9%）上升所致。

資料匣10 Box 10	雜項服務指數的按年變動率(%) Year-on-year rates of change in the indices for miscellaneous services (%)	
	2018	2019
綜合消費物價指數 Composite CPI	+2.1 (+2.1)	+2.0 (+2.0)
甲類消費物價指數 CPI(A)	+1.2 (+1.2)	+0.6 (+0.6)
乙類消費物價指數 CPI(B)	+2.0 (+2.0)	+2.0 (+2.1)
丙類消費物價指數 CPI(C)	+2.6 (+2.6)	+2.8 (+2.8)

() 表示剔除所有政府一次性紓困措施影響後的變動率。有關的紓困措施已臚列於第8頁的表S1附件。
Denotes the rate of change after netting out the effects of all Government's one-off relief measures, as shown in Annex to Table S1 on page 8.

Miscellaneous services

5.19 The index for miscellaneous services increased by 2.0%, 0.6%, 2.0% and 2.8% in the Composite CPI, CPI(A), CPI(B) and CPI(C) in 2019 respectively, mainly attributable to the increases in charges for package tours (increased by 4.9%, 4.9%, 4.9% and 5.1% respectively), school fees (increased by 2.8%, 2.7%, 2.9% and 2.9% respectively) and charges for medical services (increased by 3.7%, 3.4%, 3.6% and 3.9% respectively).

6. 2019年各商品／服務類別在消費物價指數的整體變動率中所佔的比率

6.1 在2019年，各類別指數的變動率在綜合、甲類、乙類及丙類消費物價指數的整體變動率中所佔的比率分別列於表6.1至6.4，並載於圖4。附錄7以簡單的例子說明「在消費物價總指數變動率中所佔比率」的概念和計算方法。

6.2 在消費物價指數的九個類別中，其升幅佔總指數整體升幅比率較大的類別為食品（在綜合、甲類、乙類及丙類消費物價指數中分別佔47.4%、59.5%、44.9%及33.8%）及住屋（分別為42.2%、42.1%、43.5%及40.6%）。

6.3 至於其餘類別，由於它們的按年變動率及／或所佔的開支比重較小，它們對綜合、甲類、乙類及丙類消費物價指數的整體升幅只有輕微的影響。

6. Contributions by the various commodity/service sections to the overall changes in the CPIs in 2019

6.1 The contributions of the rates of change in the section indices to the overall changes in the Composite CPI, CPI(A), CPI(B) and CPI(C) in 2019 are summarised in [Tables 6.1 to 6.4](#) respectively and illustrated graphically in [Chart 4](#). The concept and computation method of the “contribution to the rate of change in the all-item CPI” are illustrated with a simple example in [Appendix 7](#).

6.2 Among the nine CPI sections, those having larger contributions to the overall increases in the all-item indices were food (47.4%, 59.5%, 44.9% and 33.8% in the Composite CPI, CPI(A), CPI(B) and CPI(C) respectively) and housing (42.2%, 42.1%, 43.5% and 40.6% respectively).

6.3 As for the remaining sections, owing to their relatively small year-on-year rates of change and/or expenditure weights, they only had mild impacts on the overall increases in the Composite CPI, CPI(A), CPI(B) and CPI(C).

7. 佔2019年消費物價指數整體升幅中最大比率的商品／服務組別

7.1 表7.1至7.4分別按遞減次序，載列各項消費物價指數中，15個在2019年佔整體升幅中最大比率的商品／服務組別。

7.2 在各項消費物價指數中，佔整體升幅最大比率的兩個組別為租金（連差餉及地租）和豬肉。這兩個組別的升幅分別佔綜合、甲類、乙類及丙類消費物價指數的整體升幅約60.1%、70.0%、58.1%及48.2%。

7.3 在15個佔整體價格升幅最大比率的商品／服務組別中，有10個在綜合、甲類、乙類及丙類消費物價指數中同時出現。該10個組別是租金（連差餉及地租）；豬肉；外出用膳；旅遊；管理費及其他住屋雜費；學費；醫療服務；鮮果；港鐵車費和其他新鮮海產。

7. Commodity/service groups with the largest contributions to the overall increases in the CPIs in 2019

7.1 The 15 commodity/service groups with the largest contributions to the overall increase in each of the CPIs in 2019 are listed in descending order in Tables 7.1 to 7.4.

7.2 The two groups with the largest contributions to the increases in the CPIs were rent (including rates and government rent) and pork. These two groups together accounted for about 60.1%, 70.0%, 58.1% and 48.2% of the overall increases in the Composite CPI, CPI(A), CPI(B) and CPI(C) respectively.

7.3 Of the 15 commodity/service groups with the largest contributions to the overall price increases, 10 were in common for the Composite CPI, CPI(A), CPI(B) and CPI(C). These 10 groups were rent (including rates and government rent); pork; meals bought away from home; package tours; management fees and other housing charges; school fees; medical services; fresh fruit; MTR fares and other fresh sea products.

表 1.1 消費物價指數在2019年的變動情況
(2014年10月至2015年9月 = 100)

Table 1.1 Movements of the Consumer Price Indices in 2019
(Oct. 2014 - Sep. 2015 = 100)

		綜合消費物價指數			甲類消費物價指數		
		Composite CPI			CPI(A)		
季/月	指數	與上季/月 比較	與2018年同 季/月比較	指數	與上季/月 比較	與2018年同 季/月比較	
Quarter/month	Index	Compared with preceding quarter/month (%)	Compared with same quarter/ month in 2018 (%)	Index	Compared with preceding quarter/month (%)	Compared with same quarter/ month in 2018 (%)	
季 Quarter							
1	108.7	+0.6	+2.2	109.9	+0.7	+2.6	
2	109.8	+1.0	+3.0	111.0	+1.0	+3.3	
3	110.8	+1.0	+3.3	112.3	+1.2	+3.9	
4	111.2	+0.3	+3.0	112.8	+0.4	+3.4	
月 Month							
1	108.1	-0.1	+2.4	109.2	-0.1	+2.8	
2	109.1	+0.9	+2.1	110.3	+1.1	+2.6	
3	108.8	-0.3	+2.1	110.1	-0.3	+2.4	
4	109.6	+0.7	+2.9	110.5	+0.4	+3.0	
5	109.5	-0.1	+2.8	110.6	+0.1	+3.1	
6	110.2	+0.7	+3.3	111.8	+1.0	+3.9	
7	110.7	+0.4	+3.3	112.1	+0.3	+3.9	
8	110.9	+0.2	+3.5	112.4	+0.2	+4.1	
9	110.9	-0.0*	+3.2	112.5	+0.1	+3.5	
10	111.0	+0.2	+3.1	112.7	+0.2	+3.5	
11	111.1	+0.1	+3.0	112.8	+0.1	+3.5	
12	111.4	+0.3	+2.9	112.9	+0.1	+3.4	

* 少於0.05%
Less than 0.05%

表 1.1 消費物價指數在2019年的變動情況
(2014年10月至2015年9月 = 100) (續)

Table 1.1 Movements of the Consumer Price Indices in 2019
(Oct. 2014 - Sep. 2015 = 100) (Cont'd)

		乙類消費物價指數			丙類消費物價指數		
		CPI(B)		CPI(C)			
季/月	指數	與上季/月 比較	與2018年同 季/月比較	指數	與上季/月 比較	與2018年同 季/月比較	
Quarter/month	Index	Compared with preceding quarter/month (%)	Compared with same quarter/ month in 2018 (%)	Index	Compared with preceding quarter/month (%)	Compared with same quarter/ month in 2018 (%)	
季 Quarter							
1	108.3	+0.7	+2.1	108.0	+0.6	+2.0	
2	109.3	+0.9	+2.8	109.0	+1.0	+2.8	
3	110.3	+0.9	+3.1	109.9	+0.8	+3.0	
4	110.7	+0.3	+2.9	110.2	+0.3	+2.6	
月 Month							
1	107.8	-0.1	+2.3	107.5	-0.3	+2.3	
2	108.7	+0.9	+1.9	108.4	+0.9	+1.8	
3	108.4	-0.3	+1.9	108.0	-0.4	+1.9	
4	109.2	+0.7	+2.8	109.1	+1.0	+3.0	
5	109.0	-0.1	+2.6	108.8	-0.3	+2.7	
6	109.7	+0.6	+3.0	109.2	+0.4	+2.9	
7	110.2	+0.4	+3.1	109.8	+0.6	+2.8	
8	110.4	+0.2	+3.2	109.9	+0.1	+3.0	
9	110.3	-0.1	+3.1	109.9	-0.1	+3.0	
10	110.5	+0.2	+3.1	110.0	+0.1	+2.9	
11	110.6	+0.1	+2.9	110.0	+0.0*	+2.5	
12	110.9	+0.3	+2.9	110.5	+0.4	+2.5	

* 少於0.05%
Less than 0.05%

表 1.2 消費物價指數在2015年至2019年間的按年變動率

Table 1.2 Year-on-year rates of change in the Consumer Price Indices during 2015 - 2019

		(%)					
	年份	1月	2月	3月	4月	5月	6月
	Year	Jan	Feb	Mar	Apr	May	Jun
		7月	8月	9月	10月	11月	12月
		Jul	Aug	Sep	Oct	Nov	Dec
綜合消費物價指數							
Composite CPI							
2015		+4.1	+4.6	+4.5	+2.8	+3.0	+3.1
		+2.5	+2.4	+2.0	+2.3	+2.3	+2.4
2016		+2.5	+3.0	+2.9	+2.7	+2.6	+2.4
		+2.3	+4.3	+2.7	+1.2	+1.2	+1.2
2017		+1.3	-0.1	+0.5	+2.0	+2.0	+1.9
		+2.0	+1.9	+1.4	+1.5	+1.6	+1.7
2018		+1.7	+3.1	+2.6	+1.9	+2.1	+2.4
		+2.4	+2.3	+2.7	+2.7	+2.6	+2.5
2019		+2.4	+2.1	+2.1	+2.9	+2.8	+3.3
		+3.3	+3.5	+3.2	+3.1	+3.0	+2.9
甲類消費物價指數							
CPI(A)							
2015		+6.3	+6.5	+6.6	+3.9	+4.2	+4.4
		+3.4	+3.0	+2.1	+2.5	+2.5	+2.6
2016		+2.8	+3.6	+3.0	+3.0	+2.7	+2.5
		+2.4	+8.0	+3.3	+1.1	+1.2	+1.1
2017		+0.8	-0.6	+0.2	+2.2	+2.3	+2.3
		+2.5	+2.4	+1.5	+1.6	+1.5	+1.7
2018		+2.0	+3.1	+2.8	+2.2	+2.3	+2.6
		+2.5	+2.5	+3.3	+3.2	+3.0	+3.0
2019		+2.8	+2.6	+2.4	+3.0	+3.1	+3.9
		+3.9	+4.1	+3.5	+3.5	+3.5	+3.4

註釋： 2015年10月起的按年變動率是根據以2014/15年為基期的消費物價指數計算。2015年10月以前的按年變動率是以當時所屬基期的指數數列（例如以2009/10年為基期的指數數列），對比一年前相同基期的指數來計算的。

Note : From October 2015 onwards, the year-on-year rates of change are derived from the 2014/15-based CPIs. The year-on-year rates of change before October 2015 were derived using the index series in the base periods at that time (for instance the 2009/10-based index series), compared with the index a year earlier in the same base period.

表 1.2 消費物價指數在2015年至2019年間的按年變動率（續）

Table 1.2 Year-on-year rates of change in the Consumer Price Indices during 2015 - 2019 (Cont'd)

		(%)					
	年份	1月	2月	3月	4月	5月	6月
	Year	Jan	Feb	Mar	Apr	May	Jun
		7月	8月	9月	10月	11月	12月
		Jul	Aug	Sep	Oct	Nov	Dec
乙類消費物價指數							
CPI(B)							
2015		+3.6	+4.2	+4.1	+2.6	+2.8	+2.9
		+2.4	+2.4	+2.1	+2.3	+2.3	+2.4
2016		+2.5	+2.9	+2.8	+2.7	+2.7	+2.5
		+2.4	+3.0	+2.5	+1.2	+1.2	+1.2
2017		+1.3	+0.0 *	+0.5	+1.9	+1.8	+1.8
		+1.8	+1.7	+1.3	+1.4	+1.5	+1.6
2018		+1.6	+3.0	+2.5	+1.8	+2.0	+2.3
		+2.3	+2.2	+2.5	+2.5	+2.4	+2.4
2019		+2.3	+1.9	+1.9	+2.8	+2.6	+3.0
		+3.1	+3.2	+3.1	+3.1	+2.9	+2.9
丙類消費物價指數							
CPI(C)							
2015		+2.2	+3.0	+2.8	+1.9	+2.0	+2.0
		+1.8	+1.8	+1.8	+1.9	+2.0	+2.1
2016		+2.3	+2.6	+2.8	+2.4	+2.4	+2.2
		+2.2	+2.3	+2.2	+1.4	+1.3	+1.3
2017		+1.7	+0.3	+0.8	+2.0	+1.9	+1.8
		+1.7	+1.8	+1.4	+1.5	+1.7	+1.9
2018		+1.5	+3.2	+2.5	+1.7	+1.9	+2.2
		+2.3	+2.0	+2.4	+2.3	+2.3	+2.2
2019		+2.3	+1.8	+1.9	+3.0	+2.7	+2.9
		+2.8	+3.0	+3.0	+2.9	+2.5	+2.5

* 少於0.05%
Less than 0.05%

註釋： 2015年10月起的按年變動率是根據以2014/15年為基期的消費物價指數計算。2015年10月以前的按年變動率是以當時所屬基期的指數數列（例如以2009/10年為基期的指數數列），對比一年前相同基期的指數來計算的。
Note : From October 2015 onwards, the year-on-year rates of change are derived from the 2014/15-based CPIs. The year-on-year rates of change before October 2015 were derived using the index series in the base periods at that time (for instance the 2009/10-based index series), compared with the index a year earlier in the same base period.

表 2.1 2019年經季節性調整的消費物價指數
(2014年10月至2015年9月 = 100)

Table 2.1 Seasonally adjusted Consumer Price Indices in 2019
(Oct. 2014 - Sep. 2015 = 100)

月 Month	總指數 All-item indices				食品指數 Food indices			
	綜合消費 物價指數 Composite CPI	甲類消費 物價指數 CPI(A)	乙類消費 物價指數 CPI(B)	丙類消費 物價指數 CPI(C)	綜合消費 物價指數 Composite CPI	甲類消費 物價指數 CPI(A)	乙類消費 物價指數 CPI(B)	丙類消費 物價指數 CPI(C)
1月 Jan	108.1	109.2	107.8	107.5	111.9	112.0	111.8	111.9
2月 Feb	108.7	109.8	108.2	108.1	112.8	113.1	112.6	112.7
3月 Mar	108.8	109.9	108.4	108.1	112.6	112.9	112.5	112.4
4月 Apr	109.4	110.3	109.0	108.9	112.8	113.1	112.7	112.7
5月 May	109.6	110.7	109.1	108.9	113.9	114.4	113.6	113.5
6月 Jun	110.4	111.9	109.9	109.4	116.3	117.5	115.8	115.1
7月 Jul	110.6	112.1	110.0	109.5	116.9	118.2	116.3	115.6
8月 Aug	110.8	112.5	110.3	109.7	117.5	118.9	116.9	116.2
9月 Sep	111.1	112.7	110.5	110.1	117.7	119.1	117.0	116.4
10月 Oct	111.3	112.9	110.7	110.2	118.0	119.4	117.3	116.7
11月 Nov	111.3	113.0	110.8	110.3	118.2	119.7	117.6	116.7
12月 Dec	111.4	113.0	110.9	110.4	118.4	119.9	117.7	116.9

註釋：經季節性調整的指數自首度發表後3年內可予修訂。

Note : The seasonally adjusted indices are subject to revision up to 3 years after original publication.

表 2.2 2019年經季節性調整的消費物價指數的按月變動率
Table 2.2 Month-to-month rates of change in the seasonally adjusted Consumer Price Indices in 2019

		總指數 All-item indices				食品指數 Food indices				(%)
月		綜合消費 物價指數	甲類消費 物價指數	乙類消費 物價指數	丙類消費 物價指數	綜合消費 物價指數	甲類消費 物價指數	乙類消費 物價指數	丙類消費 物價指數	
Month		Composite CPI	CPI(A)	CPI(B)	CPI(C)	Composite CPI	CPI(A)	CPI(B)	CPI(C)	
1月	Jan	-0.1	-0.1	-0.0 *	-0.1	+0.3	+0.3	+0.3	+0.3	
2月	Feb	+0.5	+0.6	+0.4	+0.5	+0.8	+1.0	+0.7	+0.7	
3月	Mar	+0.1	+0.1	+0.1	+0.1	-0.2	-0.2	-0.1	-0.3	
4月	Apr	+0.6	+0.4	+0.6	+0.7	+0.2	+0.2	+0.2	+0.3	
5月	May	+0.2	+0.3	+0.1	-0.0 *	+0.9	+1.1	+0.8	+0.7	
6月	Jun	+0.7	+1.1	+0.6	+0.4	+2.1	+2.7	+1.9	+1.4	
7月	Jul	+0.2	+0.2	+0.2	+0.1	+0.5	+0.6	+0.4	+0.4	
8月	Aug	+0.3	+0.3	+0.3	+0.2	+0.6	+0.6	+0.5	+0.5	
9月	Sep	+0.2	+0.2	+0.2	+0.3	+0.2	+0.2	+0.1	+0.2	
10月	Oct	+0.2	+0.2	+0.2	+0.1	+0.2	+0.2	+0.2	+0.2	
11月	Nov	+0.1	+0.1	+0.0 *	+0.1	+0.2	+0.3	+0.2	+0.0 *	
12月	Dec	+0.1	+0.0 *	+0.1	+0.1	+0.2	+0.1	+0.1	+0.2	

* 少於0.05%
Less than 0.05%

註釋：經季節性調整的指數自首度發表後3年內可予修訂。
Note: The seasonally adjusted indices are subject to revision up to 3 years after original publication.

表 3.1 綜合消費物價指數中各商品／服務類別指數的時間數列
(2014年10月至2015年9月 = 100)

Table 3.1 Time series of the Composite CPI at commodity/service section level
(Oct. 2014 - Sep. 2015 = 100)

年／月	總指數	食品	外出 用膳	食品（不包括 外出用膳）	住屋	電力、 燃氣及水	煙酒	衣履	耐用 物品	雜項 物品	交通	雜項 服務
Year/ month	All items	Food	Meals away from home	Food, excluding meals away from home	Housing	Electricity, gas and water	Alcoholic drinks and tobacco	Clothing and footwear	Dur- able goods	Misc. goods	Trans- port	Misc. serv- ices
權數 Weight	100.00	27.29	(17.74)	(9.55)	34.29	2.67	0.54	3.21	4.65	3.56	7.98	15.81
2017	104.5	106.7	107.2	105.7	106.8	99.1	102.4	95.8	90.3	103.0	103.8	103.5
2018	107.0	110.2	110.2	110.2	109.5	104.0	103.8	97.4	88.4	104.4	105.4	105.7
2019	110.1	115.6	112.6	121.1	113.3	98.4	105.0	95.7	86.8	107.0	107.5	107.8
2017												
1月 Jan	103.8	106.0	106.0	105.8	105.7	93.0	102.5	93.3	90.7	102.2	103.1	104.7
2月 Feb	103.7	106.5	106.5	106.5	105.9	93.0	102.4	90.7	90.9	102.6	103.3	102.9
3月 Mar	103.9	106.0	106.6	104.9	106.1	99.2	102.2	95.1	91.1	103.1	103.3	102.3
4月 Apr	104.5	106.1	106.8	104.8	106.3	99.5	102.9	99.1	91.1	103.3	104.2	104.0
5月 May	104.3	106.2	106.9	104.7	106.5	99.9	102.1	97.2	90.8	103.3	103.9	103.3
6月 Jun	104.3	106.1	107.1	104.2	106.7	99.7	101.9	95.6	90.2	103.1	103.7	103.2
7月 Jul	104.7	106.5	107.3	105.0	106.9	100.0	102.3	92.9	90.0	102.8	104.3	105.0
8月 Aug	104.8	106.5	107.3	105.0	107.2	100.6	102.3	91.6	90.0	103.0	103.9	105.6
9月 Sep	104.6	106.9	107.5	105.8	107.4	100.5	102.8	94.0	89.6	103.2	104.4	102.1
10月 Oct	104.9	107.5	107.7	107.2	107.5	101.2	101.9	97.8	89.5	103.2	103.3	102.3
11月 Nov	105.2	107.5	107.8	107.0	107.8	101.2	103.0	103.0	89.6	103.3	103.6	102.7
12月 Dec	105.6	108.0	108.3	107.3	108.0	101.3	102.3	99.4	89.8	103.3	104.2	104.3
2018												
1月 Jan	105.5	108.4	108.7	107.8	108.3	102.4	102.3	95.7	89.3	103.7	104.5	103.1
2月 Feb	106.9	110.7	110.3	111.4	108.6	103.1	102.5	93.8	88.4	103.7	105.5	107.0
3月 Mar	106.6	109.9	109.8	110.1	108.9	103.5	103.3	95.9	89.2	104.0	104.9	105.2
4月 Apr	106.5	109.8	109.9	109.7	108.3	103.2	103.1	100.0	89.2	104.7	104.8	105.1
5月 May	106.5	110.0	110.1	109.6	108.6	103.3	102.3	98.6	88.7	104.4	105.2	104.7
6月 Jun	106.8	110.0	110.3	109.7	109.0	103.6	103.4	99.0	88.4	104.6	105.8	104.9
7月 Jul	107.2	110.2	110.3	110.0	109.3	104.2	102.9	95.2	88.1	104.2	106.7	107.0
8月 Aug	107.2	110.2	110.5	109.7	109.7	104.0	104.6	93.4	88.2	104.4	105.4	107.2
9月 Sep	107.4	110.7	110.5	111.2	110.5	104.3	105.0	96.3	88.0	104.9	105.7	105.0
10月 Oct	107.7	110.9	110.6	111.3	110.8	105.4	105.5	99.8	87.9	104.8	105.0	105.1
11月 Nov	107.9	110.7	110.7	110.7	111.0	105.3	104.9	102.8	88.0	104.7	105.2	105.8
12月 Dec	108.3	111.2	111.0	111.4	111.1	105.2	105.2	97.9	87.8	104.5	106.1	107.8
2019												
1月 Jan	108.1	111.9	111.7	112.4	111.5	97.8	105.4	96.0	87.3	105.0	107.0	106.0
2月 Feb	109.1	114.0	112.5	116.9	111.8	98.3	105.1	92.5	86.9	105.2	107.0	108.7
3月 Mar	108.8	113.3	112.2	115.3	112.0	97.9	105.8	96.3	87.0	106.2	107.0	106.4
4月 Apr	109.6	113.1	112.3	114.7	113.0	98.7	105.5	99.0	87.2	106.6	107.6	108.4
5月 May	109.5	114.0	112.5	116.7	113.2	98.3	105.5	97.4	86.9	106.6	106.8	106.9
6月 Jun	110.2	116.2	112.5	122.9	113.4	98.3	105.3	96.0	87.0	106.8	107.6	107.2
7月 Jul	110.7	116.7	112.7	124.1	113.6	98.1	105.4	93.3	87.0	107.1	108.7	108.5
8月 Aug	110.9	117.2	112.8	125.3	113.9	98.6	104.6	92.9	87.0	107.3	108.5	108.5
9月 Sep	110.9	117.3	112.8	125.8	114.1	98.4	104.0	94.5	86.4	108.2	107.9	107.7
10月 Oct	111.0	117.6	113.0	126.2	114.2	99.3	104.9	96.3	86.4	108.3	107.2	107.8
11月 Nov	111.1	117.7	113.1	126.1	114.4	98.6	104.8	99.2	86.0	108.1	107.4	107.4
12月 Dec	111.4	118.0	113.3	126.7	114.5	98.2	103.8	94.9	85.9	108.1	107.7	109.6

表 3.2 甲類消費物價指數中各商品／服務類別指數的時間數列
(2014年10月至2015年9月 = 100)

Table 3.2 Time series of the CPI(A) at commodity/service section level
(Oct. 2014 - Sep. 2015 = 100)

年／月	總指數	食品	外出 用膳	食品（不包括 外出用膳）	住屋	電力、 燃氣及水	煙酒	衣履	耐用 物品	雜項 物品	交通	雜項 服務
Year/ month	All items	Food	Meals away from home	Food, excluding meals away from home	Housing	Electricity, gas and water	Alcoholic drinks and tobacco	Clothing and footwear	Dur- able goods	Misc. goods	Trans- port	Misc. serv- ices
權數 Weight	100.00	34.37	(20.99)	(13.38)	33.77	3.85	0.75	2.57	3.41	3.28	6.75	11.25
2017	105.1	106.7	107.5	105.5	107.6	100.5	103.4	95.1	89.9	103.8	103.1	102.7
2018	107.9	110.3	110.7	109.8	110.9	105.8	104.9	96.6	88.1	105.6	104.4	104.0
2019	111.5	116.5	113.1	121.8	115.3	98.9	106.4	95.0	86.3	108.6	106.4	104.6
2017												
1月 Jan	104.2	106.1	106.3	105.9	106.3	93.9	103.2	93.4	90.6	102.7	102.7	103.6
2月 Feb	104.3	106.7	106.8	106.5	106.5	94.0	103.2	90.5	90.7	103.1	103.1	102.8
3月 Mar	104.5	106.1	106.9	104.7	106.7	100.6	103.1	94.9	90.6	103.7	103.1	102.3
4月 Apr	105.0	106.2	107.1	104.6	107.1	101.0	103.7	97.7	90.6	103.8	104.0	103.6
5月 May	104.9	106.2	107.3	104.4	107.3	101.4	103.2	95.8	90.2	103.8	103.2	102.8
6月 Jun	104.9	106.1	107.5	104.1	107.5	101.2	103.1	94.7	89.8	103.8	102.9	103.0
7月 Jul	105.2	106.6	107.6	104.9	107.7	101.5	103.4	92.3	89.7	103.6	103.4	104.2
8月 Aug	105.3	106.6	107.7	104.8	107.9	102.1	103.4	90.6	89.6	103.8	103.1	104.3
9月 Sep	105.2	107.0	107.9	105.5	108.1	102.0	103.8	93.0	89.3	104.2	103.4	101.2
10月 Oct	105.5	107.6	108.1	106.8	108.3	102.8	103.0	96.9	89.0	104.2	102.2	101.2
11月 Nov	105.8	107.6	108.3	106.5	108.6	102.8	104.0	102.1	89.2	104.3	102.8	101.4
12月 Dec	106.1	107.9	108.6	106.8	108.8	103.0	103.5	98.9	89.3	104.6	103.0	102.4
2018												
1月 Jan	106.3	108.4	109.1	107.3	109.1	104.1	103.3	95.5	88.9	104.7	104.0	101.7
2月 Feb	107.5	110.9	110.7	111.3	109.4	104.8	103.6	93.4	88.0	104.7	104.8	104.6
3月 Mar	107.4	110.1	110.3	109.9	109.7	105.1	104.1	95.2	88.7	105.0	104.3	104.3
4月 Apr	107.3	110.0	110.4	109.2	109.3	104.8	104.1	98.7	88.6	105.6	104.2	104.2
5月 May	107.3	110.0	110.7	109.0	109.6	105.0	103.5	97.4	88.2	105.7	104.3	103.7
6月 Jun	107.6	110.2	110.8	109.2	110.0	105.4	104.5	98.1	88.1	105.7	104.6	104.1
7月 Jul	107.9	110.4	110.9	109.6	110.3	106.1	104.0	94.4	87.9	105.6	105.1	105.3
8月 Aug	107.9	110.3	111.0	109.2	110.7	105.9	106.1	92.7	88.2	105.6	104.4	105.6
9月 Sep	108.7	110.9	110.9	110.9	112.9	106.3	106.2	95.8	87.8	106.3	104.5	103.0
10月 Oct	108.9	111.0	111.1	110.9	113.0	107.5	106.5	99.6	87.5	106.2	104.2	103.1
11月 Nov	109.0	110.7	111.2	110.0	113.3	107.4	106.2	101.7	87.7	106.1	103.8	103.7
12月 Dec	109.3	111.2	111.4	110.7	113.4	107.3	106.5	97.0	87.3	106.0	104.9	104.8
2019												
1月 Jan	109.2	112.0	112.2	111.8	113.7	98.1	106.6	95.6	86.8	106.4	106.2	103.5
2月 Feb	110.3	114.5	113.0	116.8	114.0	98.7	106.4	92.0	86.4	106.6	106.4	106.0
3月 Mar	110.1	113.7	112.8	115.1	114.2	98.2	107.1	95.9	86.4	107.9	106.3	104.1
4月 Apr	110.5	113.4	112.8	114.4	115.0	99.2	106.8	97.8	86.6	108.4	106.6	105.3
5月 May	110.6	114.4	113.0	116.6	115.2	98.8	106.7	96.8	86.3	108.4	105.3	104.1
6月 Jun	111.8	117.4	113.1	124.1	115.3	98.8	106.8	95.3	86.6	108.6	106.6	104.2
7月 Jul	112.1	118.0	113.3	125.5	115.6	98.6	106.5	92.7	86.6	108.8	107.2	104.6
8月 Aug	112.4	118.5	113.3	126.7	115.9	99.2	106.2	92.4	86.5	108.9	107.0	104.7
9月 Sep	112.5	118.7	113.2	127.3	116.1	99.0	105.7	93.9	86.0	109.9	106.7	104.2
10月 Oct	112.7	119.0	113.5	127.6	116.2	100.0	106.2	95.6	86.0	109.9	106.2	104.6
11月 Nov	112.8	119.1	113.6	127.7	116.3	99.2	106.4	98.2	85.6	109.8	106.3	104.3
12月 Dec	112.9	119.4	113.7	128.2	116.4	98.9	105.7	93.9	85.4	109.8	106.5	105.5

表 3.3 乙類消費物價指數中各商品／服務類別指數的時間數列
(2014年10月至2015年9月 = 100)

Table 3.3 Time series of the CPI(B) at commodity/service section level
(Oct. 2014 - Sep. 2015 = 100)

年／月	總指數	食品	外出 用膳	食品（不包括 外出用膳）	住屋	電力、 燃氣及水	煙酒	衣履	耐用 物品	雜項 物品	交通	雜項 服務
Year/ month	All items	Food	Meals away from home	Food, excluding meals away from home	Housing	Electricity, gas and water	Alcoholic drinks and tobacco	Clothing and footwear	Dur- able goods	Misc. goods	Trans- port	Misc. serv- ices
權數 Weight	100.00	26.26	(17.88)	(8.38)	35.24	2.38	0.57	3.26	5.03	3.64	7.60	16.02
2017	104.3	106.6	107.1	105.7	106.8	98.4	101.4	95.2	89.7	102.6	104.0	103.1
2018	106.7	110.1	110.2	110.0	109.4	103.0	102.5	96.7	87.7	103.7	105.5	105.2
2019	109.6	115.1	112.6	120.6	113.0	98.0	103.5	95.2	86.0	106.3	107.6	107.3
2017												
1月 Jan	103.7	106.0	106.0	106.0	105.6	92.5	101.9	93.0	90.2	101.9	103.3	104.3
2月 Feb	103.5	106.5	106.5	106.6	105.8	92.5	101.7	90.5	90.4	102.2	103.6	102.6
3月 Mar	103.7	106.1	106.6	105.1	106.0	98.4	101.5	95.1	90.5	102.7	103.5	102.0
4月 Apr	104.3	106.2	106.7	105.0	106.2	98.8	102.2	98.4	90.6	103.0	104.5	103.7
5月 May	104.1	106.2	106.9	104.9	106.4	99.2	101.0	96.2	90.3	102.9	104.2	102.9
6月 Jun	104.1	106.1	107.0	104.2	106.6	99.0	100.8	95.0	89.8	102.6	104.0	102.7
7月 Jul	104.5	106.5	107.2	104.9	106.8	99.3	101.1	92.5	89.4	102.2	104.6	104.6
8月 Aug	104.6	106.5	107.3	104.8	107.1	99.9	101.1	90.9	89.4	102.5	104.1	105.1
9月 Sep	104.3	106.9	107.4	105.7	107.3	99.8	101.7	93.1	89.2	102.7	104.6	101.6
10月 Oct	104.6	107.4	107.7	106.9	107.5	100.4	100.8	96.7	89.0	102.7	103.5	101.8
11月 Nov	105.0	107.4	107.8	106.7	107.8	100.4	101.8	101.8	88.9	102.8	103.7	102.2
12月 Dec	105.4	107.9	108.3	107.0	108.0	100.5	101.2	98.6	89.2	102.6	104.4	103.9
2018												
1月 Jan	105.3	108.3	108.7	107.6	108.3	101.6	101.2	95.2	88.7	103.1	104.7	102.5
2月 Feb	106.7	110.5	110.3	111.0	108.6	102.3	101.3	93.3	87.9	103.2	105.8	106.8
3月 Mar	106.3	109.7	109.7	109.8	109.0	102.7	102.3	95.5	88.6	103.4	105.1	104.7
4月 Apr	106.2	109.7	109.8	109.5	108.2	102.4	102.0	99.4	88.6	104.1	104.9	104.6
5月 May	106.3	109.9	110.1	109.4	108.6	102.5	101.0	97.9	88.1	103.7	105.3	104.3
6月 Jun	106.5	109.9	110.2	109.4	109.0	102.6	102.1	98.5	87.7	103.8	105.9	104.4
7月 Jul	106.9	110.1	110.3	109.8	109.3	103.2	101.7	94.6	87.2	103.5	107.0	106.4
8月 Aug	106.9	110.1	110.4	109.5	109.8	103.0	103.2	92.9	87.4	103.7	105.4	106.6
9月 Sep	107.0	110.6	110.4	110.9	110.1	103.3	103.8	95.9	87.2	104.1	105.8	104.4
10月 Oct	107.2	110.7	110.6	111.0	110.4	104.3	104.5	99.2	87.2	104.1	104.9	104.6
11月 Nov	107.4	110.6	110.7	110.6	110.6	104.2	103.6	101.4	87.2	103.9	105.3	105.3
12月 Dec	107.9	111.1	111.0	111.2	110.7	104.1	103.7	96.8	86.9	103.8	106.3	107.5
2019												
1月 Jan	107.8	111.9	111.7	112.3	111.1	97.5	104.0	95.4	86.6	104.3	107.2	105.6
2月 Feb	108.7	113.7	112.4	116.5	111.4	98.1	103.8	92.1	86.1	104.5	107.1	108.4
3月 Mar	108.4	113.1	112.2	115.0	111.6	97.6	104.4	95.9	86.2	105.4	107.1	105.9
4月 Apr	109.2	112.9	112.3	114.4	112.7	98.4	104.1	98.2	86.3	105.9	107.7	107.8
5月 May	109.0	113.7	112.4	116.3	112.9	97.9	104.2	97.0	86.0	105.8	106.8	106.4
6月 Jun	109.7	115.6	112.5	122.2	113.1	97.9	103.6	95.5	86.1	106.0	107.6	106.6
7月 Jul	110.2	116.1	112.7	123.4	113.4	97.7	104.2	93.1	86.2	106.4	108.9	108.0
8月 Aug	110.4	116.5	112.8	124.5	113.6	98.3	102.9	92.9	86.2	106.6	108.6	108.2
9月 Sep	110.3	116.6	112.7	125.0	113.9	98.1	102.5	94.0	85.7	107.4	107.9	107.2
10月 Oct	110.5	116.9	112.9	125.5	114.0	99.0	103.5	95.8	85.6	107.7	107.0	107.4
11月 Nov	110.6	117.0	113.0	125.5	114.1	98.2	103.2	98.2	85.2	107.5	107.3	107.0
12月 Dec	110.9	117.3	113.2	126.2	114.2	97.8	102.0	94.2	85.2	107.5	107.7	109.2

表 3.4 丙類消費物價指數中各商品／服務類別指數的時間數列
(2014年10月至2015年9月 = 100)

Table 3.4 Time series of the CPI(C) at commodity/service section level
(Oct. 2014 - Sep. 2015 = 100)

年／月	總指數	食品	外出 用膳	食品(不包括 外出用膳)	住屋	電力、 燃氣及水	煙酒	衣履	耐用 物品	雜項 物品	交通	雜項 服務
Year/ month	All items	Food	Meals away from home	Food, excluding meals away from home	Housing	Electricity, gas and water	Alcoholic drinks and tobacco	Clothing and footwear	Dur- able goods	Misc. goods	Trans- port	Misc. serv- ices
權數 Weight	100.00	20.85	(13.98)	(6.87)	33.60	1.76	0.26	3.88	5.53	3.77	9.84	20.51
2017	104.2	106.5	106.6	106.3	106.1	97.1	101.2	97.2	91.2	102.9	104.1	104.4
2018	106.5	110.2	109.5	111.7	108.1	101.3	103.0	98.7	89.5	104.1	106.0	107.2
2019	109.3	114.8	111.9	120.5	111.5	97.9	104.1	96.8	88.1	106.4	108.3	110.1
2017												
1月 Jan	103.6	105.6	105.6	105.5	105.1	91.7	101.1	93.6	91.4	102.2	103.0	105.7
2月 Feb	103.2	106.2	106.1	106.3	105.2	91.8	101.0	91.2	91.6	102.6	103.3	103.4
3月 Mar	103.4	105.8	106.2	105.0	105.6	97.1	100.6	95.4	92.0	103.2	103.2	102.7
4月 Apr	104.2	105.9	106.3	105.0	105.7	97.4	102.2	101.1	92.1	103.3	104.2	104.5
5月 May	104.0	106.0	106.4	105.1	105.8	97.8	100.7	99.5	91.7	103.3	104.1	104.1
6月 Jun	103.9	105.9	106.5	104.6	106.0	97.6	100.3	97.1	91.1	103.0	104.0	103.7
7月 Jul	104.4	106.2	106.7	105.2	106.2	97.9	100.8	94.0	90.9	102.7	104.7	106.0
8月 Aug	104.6	106.3	106.7	105.5	106.4	98.4	101.1	93.3	90.8	102.8	104.4	106.7
9月 Sep	104.1	106.8	106.9	106.7	106.6	98.3	101.9	95.8	90.3	103.0	105.0	103.1
10月 Oct	104.5	107.6	107.1	108.5	106.7	98.9	100.3	99.8	90.5	103.0	104.0	103.5
11月 Nov	104.9	107.6	107.2	108.5	106.9	98.9	102.6	105.0	90.7	103.0	104.0	103.9
12月 Dec	105.4	108.3	107.9	109.2	107.1	99.0	101.2	100.9	90.9	103.0	104.9	105.8
2018												
1月 Jan	105.1	108.6	108.1	109.6	107.3	100.1	100.8	96.6	90.2	103.4	104.8	104.4
2月 Feb	106.5	110.6	109.7	112.5	107.6	100.7	101.1	94.9	89.3	103.5	105.8	108.8
3月 Mar	106.0	109.8	109.0	111.3	107.8	101.0	103.0	97.1	90.1	103.8	105.2	106.3
4月 Apr	106.0	109.8	109.2	111.1	107.3	100.7	102.8	101.8	90.2	104.5	105.1	106.2
5月 May	106.0	110.0	109.4	111.1	107.6	100.7	101.2	100.3	89.7	104.1	105.7	105.7
6月 Jun	106.2	110.0	109.5	111.1	107.8	100.8	103.5	100.3	89.4	104.4	106.5	105.9
7月 Jul	106.8	110.2	109.6	111.3	108.1	101.4	102.5	96.5	89.2	103.9	107.6	108.6
8月 Aug	106.7	110.1	109.7	111.0	108.4	101.3	103.3	94.5	89.3	104.1	106.1	108.7
9月 Sep	106.6	110.7	109.8	112.5	108.5	101.5	104.1	97.2	89.0	104.6	106.5	106.7
10月 Oct	106.9	110.9	110.0	112.8	108.9	102.4	104.9	100.7	88.9	104.4	105.7	106.9
11月 Nov	107.3	110.8	109.9	112.6	109.1	102.4	103.9	105.2	89.2	104.4	106.1	107.7
12月 Dec	107.8	111.3	110.4	113.1	109.2	102.3	104.7	99.8	89.0	104.2	106.7	110.0
2019												
1月 Jan	107.5	112.0	111.0	114.0	109.5	97.6	104.8	97.0	88.6	104.6	107.3	108.0
2月 Feb	108.4	113.8	111.8	117.7	110.0	98.1	104.4	93.3	88.1	104.8	107.4	110.7
3月 Mar	108.0	113.0	111.4	116.0	110.2	97.6	105.7	97.0	88.5	105.6	107.5	108.2
4月 Apr	109.1	113.0	111.6	115.9	111.2	98.3	105.3	100.8	88.8	105.9	108.3	110.8
5月 May	108.8	113.6	111.7	117.6	111.4	97.8	105.1	98.5	88.4	105.9	107.8	109.0
6月 Jun	109.2	115.0	111.8	121.6	111.6	97.8	104.8	97.2	88.4	106.2	108.2	109.5
7月 Jul	109.8	115.5	112.0	122.5	111.9	97.6	104.7	94.1	88.2	106.4	109.7	111.4
8月 Aug	109.9	115.9	112.1	123.6	112.1	98.1	103.1	93.3	88.2	106.8	109.4	111.3
9月 Sep	109.9	116.1	112.2	124.1	112.3	97.9	102.0	95.7	87.6	107.6	108.8	110.3
10月 Oct	110.0	116.3	112.3	124.5	112.4	98.6	103.7	97.6	87.7	107.7	108.1	110.2
11月 Nov	110.0	116.2	112.4	123.8	112.6	97.9	103.4	101.1	87.3	107.5	108.3	109.7
12月 Dec	110.5	116.6	112.6	124.7	112.8	97.6	101.7	96.5	87.0	107.3	108.7	112.3

表 4.1 綜合消費物價指數中各商品／服務類別指數按年變動率的時間數列

Table 4.1 Time series of year-on-year rates of change in the Composite CPI at commodity/service section level

年／月	總指數	食品	外出用膳	食品（不包括外出用膳）	住屋	電力、燃氣及水	煙酒	衣履	耐用物品	雜項物品	交通	雜項服務
Year/ month	All items	Food	Meals away from home	Food, excluding meals away from home	Housing	Electricity, gas and water	Alcoholic drinks and tobacco	Clothing and footwear	Dur- able goods	Misc. goods	Trans- port	Misc. serv- ices
權數 Weight	100.00	27.29	(17.74)	(9.55)	34.29	2.67	0.54	3.21	4.65	3.56	7.98	15.81
2017	1.5	2.2	2.7	1.1	2.0	-1.7	0.6	-0.4	-3.2	1.4	2.3	0.9
2018	2.4	3.4	2.9	4.3	2.5	4.9	1.3	1.6	-2.0	1.3	1.6	2.1
2019	2.9	4.9	2.2	9.9	3.5	-5.4	1.2	-1.7	-1.9	2.5	2.0	2.0
2017												
1月 Jan	1.3	2.8	3.1	2.3	0.3	-7.6	1.6	-2.9	-3.9	2.4	2.4	3.6
2月 Feb	-0.1	0.4	2.8	-3.7	0.2	-7.5	2.7	-3.3	-3.7	2.5	3.1	-1.1
3月 Mar	0.5	1.2	2.7	-1.6	0.2	-1.2	2.5	0.4	-3.1	2.0	3.1	-0.5
4月 Apr	2.0	1.9	2.7	0.3	2.7	-1.2	3.4	-1.7	-3.0	1.9	3.4	2.7
5月 May	2.0	2.4	2.7	2.0	2.7	-0.9	0.3	-1.2	-3.7	2.0	2.7	1.9
6月 Jun	1.9	2.5	2.8	1.9	2.7	-0.9	-0.4	-1.4	-4.0	1.5	2.5	1.9
7月 Jul	2.0	2.5	2.7	2.2	2.7	-0.7	-0.2	0.9	-3.6	0.5	3.0	1.4
8月 Aug	1.9	2.4	2.7	1.9	2.8	-0.0*	-0.8	1.6	-3.0	0.6	1.1	1.8
9月 Sep	1.4	2.4	2.7	1.9	2.3	-0.2	0.5	0.4	-3.3	0.5	1.8	-0.6
10月 Oct	1.5	2.9	2.7	3.3	2.4	0.2	-1.3	-0.5	-2.9	0.6	0.8	-0.4
11月 Nov	1.6	2.3	2.6	1.6	2.5	-0.1	-0.2	0.9	-2.5	0.8	1.7	0.1
12月 Dec	1.7	2.4	2.8	1.8	2.5	0.0*	-0.3	1.4	-1.4	1.3	1.7	0.1
2018												
1月 Jan	1.7	2.3	2.5	1.9	2.5	10.2	-0.2	2.6	-1.6	1.4	1.4	-1.5
2月 Feb	3.1	3.9	3.6	4.6	2.5	10.9	0.1	3.5	-2.8	1.1	2.1	4.0
3月 Mar	2.6	3.7	3.0	5.0	2.6	4.3	1.0	0.9	-2.1	0.8	1.6	2.9
4月 Apr	1.9	3.5	2.9	4.6	1.8	3.7	0.2	0.9	-2.1	1.3	0.5	1.1
5月 May	2.1	3.6	3.0	4.7	2.0	3.4	0.2	1.4	-2.3	1.1	1.2	1.4
6月 Jun	2.4	3.7	3.0	5.2	2.1	3.8	1.4	3.6	-2.1	1.4	2.0	1.7
7月 Jul	2.4	3.6	2.9	4.8	2.2	4.2	0.6	2.4	-2.1	1.4	2.2	1.8
8月 Aug	2.3	3.5	3.0	4.5	2.3	3.4	2.3	1.9	-1.9	1.4	1.4	1.5
9月 Sep	2.7	3.6	2.8	5.1	2.9	3.8	2.2	2.5	-1.8	1.6	1.3	2.9
10月 Oct	2.7	3.1	2.7	3.9	3.0	4.1	3.5	2.0	-1.8	1.5	1.6	2.7
11月 Nov	2.6	3.0	2.7	3.5	3.0	4.0	1.9	-0.2	-1.8	1.4	1.6	3.1
12月 Dec	2.5	2.9	2.5	3.8	2.9	3.8	2.8	-1.5	-2.3	1.2	1.8	3.4
2019												
1月 Jan	2.4	3.3	2.7	4.2	3.0	-4.6	3.1	0.3	-2.2	1.3	2.3	2.9
2月 Feb	2.1	3.0	2.0	4.9	3.0	-4.7	2.6	-1.5	-1.7	1.4	1.4	1.6
3月 Mar	2.1	3.1	2.3	4.7	2.9	-5.4	2.5	0.3	-2.4	2.1	2.0	1.1
4月 Apr	2.9	3.0	2.2	4.6	4.3	-4.3	2.3	-1.0	-2.1	1.9	2.7	3.1
5月 May	2.8	3.6	2.1	6.5	4.2	-4.9	3.2	-1.2	-2.0	2.1	1.5	2.1
6月 Jun	3.3	5.6	2.1	12.1	4.1	-5.1	1.8	-3.1	-1.5	2.1	1.7	2.1
7月 Jul	3.3	5.9	2.2	12.8	4.0	-5.9	2.4	-2.0	-1.2	2.7	1.9	1.4
8月 Aug	3.5	6.3	2.1	14.2	3.9	-5.2	-0.0*	-0.6	-1.5	2.8	2.9	1.3
9月 Sep	3.2	6.0	2.1	13.1	3.2	-5.6	-0.9	-1.8	-1.7	3.2	2.1	2.6
10月 Oct	3.1	6.1	2.1	13.3	3.1	-5.8	-0.6	-3.5	-1.7	3.4	2.1	2.6
11月 Nov	3.0	6.3	2.2	13.9	3.0	-6.4	-0.1	-3.5	-2.3	3.3	2.1	1.5
12月 Dec	2.9	6.1	2.0	13.8	3.0	-6.6	-1.3	-3.1	-2.2	3.4	1.6	1.6

* 少於 0.05%
Less than 0.05%

表 4.2 甲類消費物價指數中各商品／服務類別指數按年變動率的時間數列

Table 4.2 Time series of year-on-year rates of change in the CPI(A) at commodity/service section level

年／月	總指數	食品	外出用膳	食品（不包括外出用膳）	住屋	電力、燃氣及水	煙酒	衣履	耐用物品	雜項物品	交通	雜項服務
Year/ month	All items	Food	Meals away from home	Food, excluding meals away from home	Housing	Electricity, gas and water	Alcoholic drinks and tobacco	Clothing and footwear	Dur- able goods	Misc. goods	Trans- port	Misc. serv- ices
權數 Weight	100.00	34.37	(20.99)	(13.38)	33.77	3.85	0.75	2.57	3.41	3.28	6.75	11.25
2017	1.5	2.0	2.8	0.7	2.2	-0.8	1.1	-0.6	-3.7	2.0	1.4	0.6
2018	2.7	3.4	3.0	4.1	3.1	5.3	1.5	1.6	-2.0	1.7	1.3	1.2
2019	3.3	5.6	2.2	11.0	4.0	-6.5	1.5	-1.7	-2.1	2.9	1.9	0.6
<u>2017</u>												
1月 Jan	0.8	2.9	3.1	2.4	-0.7	-7.2	2.5	-2.7	-4.0	2.6	1.3	3.0
2月 Feb	-0.6	-0.2	2.9	-4.7	-0.7	-7.0	3.2	-3.2	-3.9	2.9	2.3	-0.5
3月 Mar	0.2	0.7	2.8	-2.3	-0.7	-0.3	3.0	0.9	-3.7	2.5	2.4	-0.1
4月 Apr	2.2	1.6	2.8	-0.2	3.8	-0.3	3.8	-1.1	-3.8	2.5	2.5	2.3
5月 May	2.3	2.4	2.8	1.8	3.8	0.0*	0.4	-1.0	-4.5	2.5	1.6	1.3
6月 Jun	2.3	2.5	2.9	1.8	3.8	0.0*	0.1	-1.3	-4.8	2.1	1.3	1.7
7月 Jul	2.5	2.6	2.8	2.2	3.8	0.3	0.3	1.0	-4.1	1.5	2.0	1.6
8月 Aug	2.4	2.4	2.8	1.8	3.8	0.9	-0.3	1.0	-3.4	1.6	0.7	1.8
9月 Sep	1.5	2.4	2.8	1.6	2.2	0.8	0.5	-0.5	-3.6	1.2	1.0	-1.1
10月 Oct	1.6	2.9	2.8	3.0	2.4	1.2	-0.5	-1.3	-3.4	1.3	-0.1	-1.1
11月 Nov	1.5	2.1	2.8	1.0	2.5	0.9	0.2	0.4	-3.0	1.5	0.8	-1.1
12月 Dec	1.7	2.2	2.8	1.3	2.5	1.0	-0.1	1.2	-2.0	1.9	0.8	-1.0
<u>2018</u>												
1月 Jan	2.0	2.1	2.7	1.3	2.6	10.8	0.1	2.3	-1.9	2.0	1.3	-1.9
2月 Feb	3.1	4.0	3.6	4.5	2.7	11.5	0.4	3.3	-3.0	1.6	1.6	1.8
3月 Mar	2.8	3.8	3.2	4.9	2.8	4.5	1.0	0.3	-2.1	1.3	1.1	2.0
4月 Apr	2.2	3.6	3.1	4.4	2.1	3.7	0.4	1.1	-2.2	1.7	0.2	0.6
5月 May	2.3	3.6	3.1	4.4	2.2	3.6	0.3	1.6	-2.3	1.8	1.1	0.9
6月 Jun	2.6	3.8	3.1	5.0	2.3	4.2	1.3	3.6	-1.9	1.9	1.7	1.1
7月 Jul	2.5	3.6	3.0	4.5	2.4	4.5	0.6	2.2	-2.0	1.9	1.6	1.0
8月 Aug	2.5	3.5	3.1	4.2	2.6	3.8	2.5	2.3	-1.6	1.8	1.2	1.2
9月 Sep	3.3	3.7	2.8	5.1	4.4	4.2	2.3	3.1	-1.7	2.0	1.1	1.7
10月 Oct	3.2	3.2	2.7	3.8	4.4	4.6	3.3	2.8	-1.8	1.9	1.9	1.8
11月 Nov	3.0	2.9	2.7	3.3	4.3	4.4	2.1	-0.4	-1.6	1.7	0.9	2.2
12月 Dec	3.0	3.0	2.6	3.7	4.2	4.2	2.9	-1.9	-2.2	1.4	1.8	2.4
<u>2019</u>												
1月 Jan	2.8	3.3	2.8	4.2	4.2	-5.7	3.2	0.1	-2.3	1.6	2.1	1.8
2月 Feb	2.6	3.2	2.1	5.0	4.2	-5.8	2.7	-1.5	-1.8	1.8	1.6	1.3
3月 Mar	2.4	3.3	2.3	4.8	4.0	-6.5	2.9	0.8	-2.7	2.8	2.0	-0.2
4月 Apr	3.0	3.2	2.2	4.7	5.2	-5.3	2.6	-0.9	-2.3	2.7	2.3	1.0
5月 May	3.1	4.0	2.2	7.0	5.1	-5.9	3.0	-0.6	-2.1	2.6	0.9	0.4
6月 Jun	3.9	6.5	2.1	13.6	4.9	-6.2	2.2	-2.9	-1.6	2.7	1.9	0.2
7月 Jul	3.9	6.9	2.2	14.4	4.8	-7.1	2.4	-1.8	-1.5	3.0	2.0	-0.6
8月 Aug	4.1	7.5	2.1	16.0	4.7	-6.4	0.2	-0.3	-1.8	3.1	2.5	-0.8
9月 Sep	3.5	7.0	2.1	14.8	2.9	-6.8	-0.5	-2.1	-2.0	3.4	2.0	1.2
10月 Oct	3.5	7.2	2.2	15.1	2.8	-7.0	-0.2	-4.0	-1.7	3.5	1.9	1.5
11月 Nov	3.5	7.6	2.2	16.1	2.7	-7.6	0.2	-3.4	-2.4	3.5	2.5	0.6
12月 Dec	3.4	7.4	2.1	15.8	2.6	-7.8	-0.8	-3.2	-2.2	3.6	1.6	0.6

* 少於 0.05%
Less than 0.05%

表 4.3 乙類消費物價指數中各商品／服務類別指數按年變動率的時間數列

Table 4.3 Time series of year-on-year rates of change in the CPI(B) at commodity/service section level

年／月	總指數	食品	外出 用膳	食品（不包括 外出用膳）	住屋	電力、 燃氣及水	煙酒	衣履	耐用 物品	雜項 物品	交通	雜項 服務
Year/ month	All items	Food	Meals away from home	Food, excluding meals away from home	Housing	Electricity, gas and water	Alcoholic drinks and tobacco	Clothing and footwear	Dur- able goods	Misc. goods	Trans- port	Misc. serv- ices
權 數	100.00	26.26	(17.88)	(8.38)	35.24	2.38	0.57	3.26	5.03	3.64	7.60	16.02
Weight												
2017	1.4	2.2	2.7	1.0	1.9	-2.0	0.2	-0.5	-3.3	1.0	2.4	0.7
2018	2.3	3.2	2.9	4.1	2.5	4.7	1.1	1.6	-2.2	1.1	1.5	2.0
2019	2.7	4.5	2.2	9.6	3.3	-4.8	1.0	-1.6	-2.0	2.5	1.9	2.0
<u>2017</u>												
1月 Jan	1.3	2.9	3.1	2.4	0.5	-7.8	1.0	-2.8	-4.3	2.3	2.7	3.5
2月 Feb	0.0*	0.8	2.8	-3.3	0.3	-7.6	2.2	-3.1	-4.0	2.3	3.3	-1.3
3月 Mar	0.5	1.5	2.7	-1.2	0.3	-1.6	2.1	0.7	-3.4	1.6	3.3	-0.6
4月 Apr	1.9	2.0	2.7	0.4	2.3	-1.6	2.8	-0.9	-3.0	1.7	3.7	2.6
5月 May	1.8	2.4	2.7	2.0	2.3	-1.3	0.2	-1.2	-3.7	1.6	3.0	1.7
6月 Jun	1.8	2.5	2.7	1.8	2.4	-1.2	-1.0	-1.3	-4.0	1.1	2.8	1.6
7月 Jul	1.8	2.5	2.6	2.0	2.4	-1.0	-0.8	1.2	-3.7	-0.0*	3.3	1.1
8月 Aug	1.7	2.3	2.6	1.6	2.4	-0.4	-1.2	1.4	-3.1	0.1	0.9	1.6
9月 Sep	1.3	2.3	2.6	1.6	2.4	-0.5	0.4	-0.3	-3.3	0.1	1.7	-0.9
10月 Oct	1.4	2.7	2.6	2.8	2.5	-0.2	-1.9	-1.2	-2.9	0.2	0.7	-0.7
11月 Nov	1.5	2.1	2.6	1.2	2.6	-0.4	-0.7	0.5	-2.4	0.5	1.5	-0.2
12月 Dec	1.6	2.3	2.8	1.3	2.6	-0.4	-0.4	1.4	-1.3	1.0	1.6	-0.2
<u>2018</u>												
1月 Jan	1.6	2.2	2.5	1.6	2.6	9.9	-0.7	2.3	-1.6	1.2	1.3	-1.7
2月 Feb	3.0	3.8	3.6	4.1	2.7	10.6	-0.4	3.1	-2.9	1.0	2.2	4.1
3月 Mar	2.5	3.4	2.9	4.5	2.9	4.3	0.8	0.4	-2.0	0.7	1.5	2.7
4月 Apr	1.8	3.4	2.9	4.3	1.9	3.7	-0.2	0.9	-2.2	1.1	0.4	0.8
5月 May	2.0	3.4	3.0	4.4	2.1	3.3	-0.0*	1.8	-2.4	0.8	1.1	1.4
6月 Jun	2.3	3.6	2.9	4.9	2.2	3.7	1.3	3.7	-2.3	1.2	1.9	1.7
7月 Jul	2.3	3.4	2.8	4.7	2.3	4.0	0.6	2.4	-2.5	1.2	2.2	1.7
8月 Aug	2.2	3.4	2.9	4.4	2.5	3.1	2.1	2.2	-2.2	1.2	1.3	1.4
9月 Sep	2.5	3.5	2.8	4.9	2.6	3.5	2.2	3.0	-2.2	1.3	1.1	2.8
10月 Oct	2.5	3.1	2.8	3.9	2.7	3.9	3.6	2.6	-1.9	1.4	1.4	2.8
11月 Nov	2.4	3.0	2.7	3.6	2.6	3.8	1.8	-0.4	-1.9	1.1	1.6	3.0
12月 Dec	2.4	3.0	2.5	3.9	2.5	3.5	2.5	-1.8	-2.6	1.1	1.8	3.4
<u>2019</u>												
1月 Jan	2.3	3.3	2.7	4.3	2.6	-4.1	2.8	0.3	-2.4	1.2	2.4	3.0
2月 Feb	1.9	2.9	1.9	5.0	2.6	-4.2	2.5	-1.3	-2.0	1.2	1.1	1.5
3月 Mar	1.9	3.1	2.3	4.8	2.4	-4.9	2.0	0.4	-2.8	2.0	1.9	1.1
4月 Apr	2.8	2.9	2.2	4.5	4.1	-4.0	2.0	-1.2	-2.6	1.8	2.7	3.1
5月 May	2.6	3.5	2.2	6.2	3.9	-4.5	3.2	-0.9	-2.4	2.0	1.4	2.0
6月 Jun	3.0	5.2	2.1	11.8	3.8	-4.6	1.5	-3.0	-1.8	2.1	1.6	2.1
7月 Jul	3.1	5.4	2.2	12.3	3.7	-5.4	2.4	-1.6	-1.2	2.8	1.8	1.5
8月 Aug	3.2	5.8	2.1	13.7	3.5	-4.6	-0.3	-0.1	-1.4	2.8	3.0	1.4
9月 Sep	3.1	5.5	2.1	12.7	3.4	-5.1	-1.3	-1.9	-1.7	3.2	2.0	2.6
10月 Oct	3.1	5.6	2.1	13.0	3.2	-5.2	-1.0	-3.4	-1.9	3.5	2.0	2.7
11月 Nov	2.9	5.8	2.1	13.5	3.2	-5.8	-0.4	-3.1	-2.3	3.4	1.9	1.6
12月 Dec	2.9	5.6	1.9	13.5	3.2	-6.0	-1.6	-2.8	-2.0	3.6	1.3	1.7

* 少於 0.05%
Less than 0.05%

表 4.4 丙類消費物價指數中各商品／服務類別指數按年變動率的時間數列

Table 4.4 Time series of year-on-year rates of change in the CPI(C) at commodity/service section level

年／月	總指數	食品	外出用膳	食品（不包括外出用膳）	住屋	電力、燃氣及水	煙酒	衣履	耐用物品	雜項物品	交通	雜項服務
Year/ month	All items	Food	Meals away from home	Food, excluding meals away from home	Housing	Electricity, gas and water	Alcoholic drinks and tobacco	Clothing and footwear	Dur- able goods	Misc. goods	Trans- port	Misc. serv- ices
權數 Weight	100.00	20.85	(13.98)	(6.87)	33.60	1.76	0.26	3.88	5.53	3.77	9.84	20.51
2017	1.5	2.4	2.6	2.0	1.9	-3.1	0.1	-0.2	-2.7	1.2	2.8	1.3
2018	2.2	3.5	2.7	5.1	1.9	4.3	1.8	1.6	-1.9	1.1	1.8	2.6
2019	2.6	4.1	2.2	7.9	3.1	-3.3	1.0	-1.9	-1.6	2.2	2.2	2.8
2017												
1月 Jan	1.7	2.6	2.9	2.0	1.2	-8.2	-0.1	-3.0	-3.3	2.5	3.0	4.1
2月 Feb	0.3	0.9	2.7	-2.6	1.0	-8.1	2.1	-3.4	-3.1	2.4	3.4	-1.3
3月 Mar	0.8	1.6	2.7	-0.7	1.0	-2.7	1.8	-0.4	-2.4	2.0	3.4	-0.6
4月 Apr	2.0	2.1	2.6	1.1	2.2	-2.6	3.7	-2.6	-2.4	1.8	3.9	3.0
5月 May	1.9	2.5	2.5	2.4	2.1	-2.4	0.4	-1.1	-3.2	2.0	3.3	2.6
6月 Jun	1.8	2.5	2.6	2.1	2.1	-2.4	-1.0	-1.3	-3.5	1.3	3.1	2.2
7月 Jul	1.7	2.5	2.5	2.5	2.1	-2.2	-0.6	0.7	-3.3	0.3	3.5	1.5
8月 Aug	1.8	2.6	2.6	2.7	2.1	-1.6	-1.7	2.2	-2.6	0.4	1.7	1.9
9月 Sep	1.4	2.7	2.6	3.0	2.2	-1.7	0.7	1.8	-3.1	0.2	2.4	-0.1
10月 Oct	1.5	3.2	2.5	4.5	2.2	-1.4	-2.5	0.9	-2.5	0.5	1.6	0.4
11月 Nov	1.7	2.8	2.5	3.3	2.2	-1.6	-0.1	1.9	-2.2	0.6	2.4	1.0
12月 Dec	1.9	3.0	2.7	3.7	2.3	-1.5	-0.7	1.7	-1.2	1.1	2.4	1.0
2018												
1月 Jan	1.5	2.8	2.3	3.8	2.1	9.1	-0.3	3.3	-1.3	1.2	1.7	-1.2
2月 Feb	3.2	4.2	3.4	5.8	2.3	9.7	0.1	4.1	-2.5	0.9	2.5	5.2
3月 Mar	2.5	3.7	2.6	6.0	2.1	4.0	2.4	1.8	-2.1	0.6	1.9	3.6
4月 Apr	1.7	3.7	2.7	5.8	1.5	3.4	0.5	0.7	-2.1	1.1	0.9	1.6
5月 May	1.9	3.8	2.8	5.8	1.7	3.0	0.6	0.8	-2.2	0.8	1.5	1.6
6月 Jun	2.2	3.9	2.8	6.2	1.7	3.3	3.2	3.3	-1.9	1.3	2.3	2.1
7月 Jul	2.3	3.7	2.7	5.8	1.7	3.6	1.6	2.7	-1.8	1.1	2.7	2.4
8月 Aug	2.0	3.6	2.8	5.2	1.9	2.9	2.2	1.3	-1.7	1.3	1.6	1.8
9月 Sep	2.4	3.6	2.8	5.4	1.8	3.3	2.1	1.5	-1.4	1.5	1.5	3.6
10月 Oct	2.3	3.1	2.7	4.0	2.0	3.6	4.5	0.9	-1.8	1.4	1.6	3.3
11月 Nov	2.3	2.9	2.5	3.8	2.1	3.5	1.3	0.2	-1.7	1.3	2.0	3.6
12月 Dec	2.2	2.8	2.4	3.6	2.0	3.2	3.4	-1.1	-2.1	1.1	1.8	4.0
2019												
1月 Jan	2.3	3.2	2.7	4.1	2.1	-2.5	4.0	0.3	-1.8	1.2	2.4	3.4
2月 Feb	1.8	2.8	1.9	4.7	2.2	-2.6	3.3	-1.7	-1.3	1.3	1.4	1.8
3月 Mar	1.9	2.9	2.2	4.3	2.2	-3.3	2.6	-0.1	-1.8	1.7	2.2	1.8
4月 Apr	3.0	2.9	2.2	4.4	3.6	-2.4	2.4	-1.0	-1.5	1.4	3.0	4.3
5月 May	2.7	3.3	2.1	5.8	3.6	-2.9	3.8	-1.8	-1.4	1.7	2.0	3.1
6月 Jun	2.9	4.5	2.0	9.5	3.5	-3.0	1.3	-3.2	-1.1	1.7	1.7	3.3
7月 Jul	2.8	4.8	2.1	10.1	3.5	-3.8	2.2	-2.5	-1.1	2.4	2.0	2.5
8月 Aug	3.0	5.2	2.2	11.3	3.4	-3.1	-0.2	-1.2	-1.2	2.6	3.2	2.4
9月 Sep	3.0	4.9	2.1	10.3	3.4	-3.6	-2.0	-1.5	-1.5	2.9	2.1	3.3
10月 Oct	2.9	4.9	2.2	10.3	3.2	-3.7	-1.1	-3.1	-1.4	3.2	2.3	3.0
11月 Nov	2.5	4.9	2.3	9.9	3.2	-4.3	-0.4	-3.9	-2.1	3.0	2.0	1.9
12月 Dec	2.5	4.7	2.0	10.3	3.2	-4.6	-2.8	-3.3	-2.3	3.0	1.8	2.1

表 5.1 綜合消費物價指數中的商品／服務組別指數（2014年10月至2015年9月 = 100）
Table 5.1 Composite CPI at commodity/service group level (Oct. 2014 - Sep. 2015 = 100)

組別 編號 Group no.	商品／服務 類別及組別 Section and group of commodity/service	權 數 Weight	每年平均數 Annual average			2019年指數 與2018年 指數比較 Index for 2019 compared with that for 2018 (%)		在總指數 變動率中 所佔的比率 [^] Contribution to rate of change in all-item index [^] (%)		在類別指數 變動率中 所佔的比率 [^] Contribution to rate of change in section index [^] (%)	
			2017	2018	2019						
	總指數 ALL ITEMS	100.00	104.5	107.0	110.1	+ 2.9	+ 100.0				
	食品 FOOD	27.29	106.7	110.2	115.6	+ 4.9	+ 47.4	+ 100.0			
1.	外出用膳 Meals bought away from home	(17.74)	107.2	110.2	112.6	+ 2.2	+ 13.7	+ 29.0			
	食品（不包括外出用膳） （即第2至第27組） Food, excluding meals bought away from home (i.e. groups 2 - 27)	(9.55)	105.7	110.2	121.1	+ 9.9	+ 33.7	+ 71.0			
2.	米 Rice	0.22	95.4	101.9	108.8	+ 6.7	+ 0.5	+ 1.0			
3.	其他穀類及穀類製品 Other cereals and cereal preparations	0.22	99.8	101.7	104.4	+ 2.7	+ 0.2	+ 0.4			
4.	麵包、餅、餅乾及糕點 Bread, cakes, biscuits and puddings	0.72	105.0	108.0	110.8	+ 2.6	+ 0.7	+ 1.4			
5.	鹹水魚 Salt-water fish	0.83	102.1	108.3	112.5	+ 3.8	+ 1.1	+ 2.3			
6.	淡水魚 Fresh-water fish	0.36	92.6	94.8	101.9	+ 7.5	+ 0.8	+ 1.7			
7.	其他新鮮海產 Other fresh sea products	0.33	111.4	123.7	135.6	+ 9.7	+ 1.3	+ 2.7			
8.	海味 Processed sea products	0.51	104.2	107.9	109.6	+ 1.6	+ 0.3	+ 0.6			
9.	豬肉 Pork	1.08	116.0	118.0	179.9	+ 52.5	+ 21.7	+ 45.7			
10.	牛肉 Beef	0.21	104.9	108.5	114.2	+ 5.3	+ 0.4	+ 0.8			
11.	家禽 Poultry	0.33	107.2	114.9	122.4	+ 6.5	+ 0.8	+ 1.7			
12.	凍肉 Meat, frozen	0.41	100.8	103.4	107.6	+ 4.0	+ 0.5	+ 1.2			
13.	罐裝肉類 Meat, canned	0.05	97.7	98.6	100.3	+ 1.6	+ 0.0 *	+ 0.1			
14.	其他肉類 Meat, others	0.33	109.1	113.9	117.7	+ 3.3	+ 0.4	+ 0.8			
15.	新鮮蔬菜 Fresh vegetables	1.07	101.9	109.1	112.7	+ 3.3	+ 1.2	+ 2.6			
16.	蔬菜製品 Processed vegetables	0.04	103.0	104.8	106.1	+ 1.2	+ 0.0 *	+ 0.0 *			
17.	鮮果 Fresh fruit	0.69	120.7	127.6	137.5	+ 7.7	+ 2.2	+ 4.7			
18.	果類製品 Processed fruit	0.03	108.4	107.3	106.9	- 0.4	- 0.0 *	- 0.0 *			
19.	奶類製品 Dairy products	0.37	99.7	102.1	104.7	+ 2.6	+ 0.3	+ 0.7			

[^] 由於四捨五入關係，個別項目的數字加起來可能與總數略有出入。
There may be slight discrepancy between the sum of individual items and the total owing to rounding.

* 少於0.05%
Less than 0.05%

表 5.1 綜合消費物價指數中的商品／服務組別指數（2014年10月至2015年9月 = 100）（續）
Table 5.1 Composite CPI at commodity/service group level (Oct. 2014 - Sep. 2015 = 100) (Cont'd)

組別 編號 Group no.	商品／服務 類別及組別 Section and group of commodity/service	權 數 Weight	2 0 1 9											
			1月 Jan	2月 Feb	3月 Mar	4月 Apr	5月 May	6月 Jun	7月 Jul	8月 Aug	9月 Sep	10月 Oct	11月 Nov	12月 Dec
	總指數 ALL ITEMS	100.00	108.1	109.1	108.8	109.6	109.5	110.2	110.7	110.9	110.9	111.0	111.1	111.4
	食品 FOOD	27.29	111.9	114.0	113.3	113.1	114.0	116.2	116.7	117.2	117.3	117.6	117.7	118.0
1.	外出用膳 Meals bought away from home	(17.74)	111.7	112.5	112.2	112.3	112.5	112.5	112.7	112.8	112.8	113.0	113.1	113.3
	食品（不包括外出用膳） （即第2至第27組） Food, excluding meals bought away from home (i.e. groups 2 - 27)	(9.55)	112.4	116.9	115.3	114.7	116.7	122.9	124.1	125.3	125.8	126.2	126.1	126.7
2.	米 Rice	0.22	104.9	106.1	108.3	109.1	109.3	109.1	109.3	109.2	109.7	111.0	109.8	109.4
3.	其他穀類及穀類製品 Other cereals and cereal preparations	0.22	101.0	100.7	102.7	104.0	107.5	103.9	105.7	105.7	104.4	107.6	105.3	104.8
4.	麵包、餅、餅乾及糕點 Bread, cakes, biscuits and puddings	0.72	110.1	109.9	109.9	110.0	111.2	110.7	111.2	110.3	110.6	111.7	112.2	112.1
5.	鹹水魚 Salt-water fish	0.83	111.5	119.7	111.7	110.0	112.0	111.7	112.5	112.1	110.1	111.2	113.2	113.7
6.	淡水魚 Fresh-water fish	0.36	97.3	97.7	98.7	99.3	101.8	102.8	101.6	103.1	104.6	105.8	105.6	104.2
7.	其他新鮮海產 Other fresh sea products	0.33	129.3	146.3	135.5	137.3	137.7	141.2	135.5	135.0	132.8	132.8	130.7	133.6
8.	海味 Processed sea products	0.51	109.4	109.4	109.0	109.7	109.8	109.5	110.3	110.8	109.6	109.5	108.8	109.6
9.	豬肉 Pork	1.08	121.3	129.8	124.1	122.1	135.4	194.8	203.9	219.7	227.4	227.8	227.2	225.8
10.	牛肉 Beef	0.21	110.3	109.2	111.8	113.1	112.9	114.8	115.9	116.0	113.9	117.5	117.6	117.9
11.	家禽 Poultry	0.33	117.8	125.6	123.0	120.0	120.0	121.5	121.7	121.4	125.4	125.3	122.7	124.3
12.	凍肉 Meat, frozen	0.41	105.2	104.7	105.1	106.5	106.8	107.7	108.8	108.1	107.9	109.3	109.2	111.3
13.	罐裝肉類 Meat, canned	0.05	100.1	96.5	98.7	98.5	100.0	100.0	99.2	103.1	99.8	99.7	100.8	106.6
14.	其他肉類 Meat, others	0.33	116.2	116.0	116.0	116.5	116.5	117.1	117.4	116.6	118.1	119.1	119.6	122.7
15.	新鮮蔬菜 Fresh vegetables	1.07	108.4	119.3	122.4	118.4	113.5	109.4	111.8	109.9	109.1	108.1	109.4	112.3
16.	蔬菜製品 Processed vegetables	0.04	105.8	105.3	105.6	105.6	106.4	106.7	105.9	106.0	106.3	106.6	107.1	105.3
17.	鮮果 Fresh fruit	0.69	133.8	144.1	139.3	137.5	141.7	142.9	141.3	135.9	133.9	133.2	133.1	133.1
18.	果類製品 Processed fruit	0.03	107.1	107.7	107.7	106.9	107.6	105.5	105.7	106.0	106.7	106.9	108.2	106.5
19.	奶類製品 Dairy products	0.37	103.9	104.6	104.0	103.7	104.8	105.2	105.3	104.8	105.2	104.7	104.8	105.7

表 5.1 綜合消費物價指數中的商品／服務組別指數（2014年10月至2015年9月 = 100）（續）
Table 5.1 Composite CPI at commodity/service group level (Oct. 2014 - Sep. 2015 = 100) (Cont'd)

組別 編號 Group no.	商品／服務 類別及組別 Section and group of commodity/service	權 數 Weight	每年平均數 Annual average			2019年指數 與2018年 指數比較 Index for 2019 compared with that for 2018 (%)		在總指數 變動率中 所佔的比率 [^] Contribution to rate of change in all-item index [^] (%)		在類別指數 變動率中 所佔的比率 [^] Contribution to rate of change in section index [^] (%)	
			2017	2018	2019						
20.	蛋 Eggs	0.12	100.9	103.6	104.7	+	1.1	+	0.0 *	+	0.1
21.	食油 Edible oils	0.14	94.7	95.1	94.3	-	0.9	-	0.0 *	-	0.1
22.	汽水 Carbonated drinks	0.05	99.9	103.9	109.0	+	5.0	+	0.1	+	0.2
23.	其他不含酒精飲品 Other non-alcoholic beverages	0.26	101.1	103.2	104.8	+	1.6	+	0.1	+	0.3
24.	糖 Sugar	0.02	104.4	109.6	112.2	+	2.3	+	0.0 *	+	0.0 *
25.	糖果 Confectionery	0.13	99.2	97.6	97.7	+	0.1	+	0.0 *	+	0.0 *
26.	調味品及配料 Flavourings and additives	0.11	99.9	102.0	104.3	+	2.3	+	0.1	+	0.2
27.	其他食品 Food, others	0.92	107.1	112.1	115.0	+	2.6	+	0.9	+	1.8
<hr/>											
	住屋 HOUSING	34.29	106.8	109.5	113.3	+	3.5	+	42.2	+	100.0
28.	租金（連差餉及地租） Rent, including rates and government rent	31.86	106.6	109.1	112.8	+	3.4	+	38.4	+	90.7
	私人房屋租金 Private housing rent	(29.92)	106.4	108.8	112.2	+	3.1	+	33.0	+	78.1
	公營房屋租金 Public housing rent	(1.94)	110.5	115.0	123.2	+	7.1	+	5.1	+	12.2
29.	管理費及其他住屋雜費 Management fees and other housing charges	2.38	109.7	114.8	120.0	+	4.5	+	4.0	+	9.4
30.	保養住所材料 Materials for house maintenance	0.05	98.9	99.8	97.5	-	2.2	-	0.0 *	-	0.1
<hr/>											
	電力、燃氣及水 ELECTRICITY, GAS AND WATER	2.67	99.1	104.0	98.4	-	5.4	-	4.8	+	100.0
31.	電力 Electricity	1.64	97.5	101.9	93.8	-	7.9	-	4.3	+	88.8
32.	煤氣 Towngas	0.65	98.7	106.0	104.1	-	1.8	-	0.4	+	8.5
33.	石油氣及其他燃料 Liquefied petroleum gas and other fuel	0.12	107.5	114.8	111.3	-	3.0	-	0.1	+	2.8
34.	水費及排污費 Water and sewage charges	0.26	106.5	107.3	107.3	---	---	---	---	---	---
<hr/>											
	煙酒 ALCOHOLIC DRINKS AND TOBACCO	0.54	102.4	103.8	105.0	+	1.2	+	0.2	+	100.0
35.	中國酒 Chinese wines	0.01	103.3	104.1	103.7	-	0.4	-	0.0 *	-	0.5
36.	洋酒 Foreign-style wines	0.12	96.9	99.6	99.8	+	0.2	+	0.0 *	+	3.3
37.	啤酒 Beer	0.06	108.2	108.2	109.1	+	0.8	+	0.0 *	+	7.5
38.	香煙 Cigarettes	0.35	103.2	104.4	106.1	+	1.7	+	0.2	+	89.7

表 5.1 綜合消費物價指數中的商品／服務組別指數（2014年10月至2015年9月 = 100）（續）
Table 5.1 Composite CPI at commodity/service group level (Oct. 2014 - Sep. 2015 = 100) (Cont'd)

組別 編號 Group no.	商品／服務 類別及組別 Section and group of commodity/service	權 數 Weight	2 0 1 9											
			1月	2月	3月	4月	5月	6月	7月	8月	9月	10月	11月	12月
			Jan	Feb	Mar	Apr	May	Jun	Jul	Aug	Sep	Oct	Nov	Dec
20.	蛋 Eggs	0.12	102.2	103.0	103.4	103.7	105.6	105.4	104.7	104.4	104.5	104.9	107.9	106.5
21.	食油 Edible oils	0.14	93.2	93.6	94.9	94.1	96.5	95.7	95.1	95.0	94.6	93.9	92.3	92.5
22.	汽水 Carbonated drinks	0.05	103.9	102.3	106.4	112.7	115.6	107.9	109.9	107.1	108.6	111.3	110.6	111.9
23.	其他不含酒精飲品 Other non-alcoholic beverages	0.26	103.7	103.4	104.7	104.8	107.6	105.3	105.3	105.7	104.5	103.9	104.5	104.5
24.	糖 Sugar	0.02	110.9	110.2	111.2	111.5	112.5	112.9	112.2	112.7	112.0	113.4	113.4	113.2
25.	糖果 Confectionery	0.13	97.7	99.5	98.0	98.0	98.5	97.0	96.4	97.8	96.5	98.5	97.0	97.2
26.	調味品及配料 Flavourings and additives	0.11	103.5	102.4	104.2	103.7	104.9	105.4	104.9	104.9	102.9	105.4	104.9	104.5
27.	其他食品 Food, others	0.92	114.5	114.5	113.8	115.4	115.8	114.5	114.4	115.1	115.7	115.8	114.8	115.4
	住屋 HOUSING	34.29	111.5	111.8	112.0	113.0	113.2	113.4	113.6	113.9	114.1	114.2	114.4	114.5
28.	租金（連差餉及地租） Rent, including rates and government rent	31.86	111.1	111.4	111.6	112.6	112.8	113.0	113.2	113.4	113.5	113.6	113.8	113.9
	私人房屋租金 Private housing rent	(29.92)	110.3	110.7	110.9	111.9	112.1	112.3	112.5	112.7	112.9	113.0	113.2	113.3
	公營房屋租金 Public housing rent	(1.94)	123.3	123.3	123.3	123.2	123.2	123.2	123.2	123.2	123.2	123.2	123.0	123.0
29.	管理費及其他住屋雜費 Management fees and other housing charges	2.38	116.8	117.0	117.3	118.2	118.9	119.4	120.4	121.5	122.4	122.4	122.4	122.7
30.	保養住所材料 Materials for house maintenance	0.05	100.9	100.6	100.5	96.4	96.4	96.4	96.6	96.6	96.6	96.6	96.4	96.4
	電力、燃氣及水 ELECTRICITY, GAS AND WATER	2.67	97.8	98.3	97.9	98.7	98.3	98.3	98.1	98.6	98.4	99.3	98.6	98.2
31.	電力 Electricity	1.64	93.5	93.9	94.2	94.1	93.8	94.2	94.3	94.2	93.6	93.4	93.1	92.9
32.	煤氣 Towngas	0.65	103.4	104.8	102.1	103.4	102.4	101.3	101.9	104.4	105.2	108.4	106.0	105.3
33.	石油氣及其他燃料 Liquefied petroleum gas and other fuel	0.12	105.2	105.0	104.9	117.3	117.7	117.7	108.2	108.1	108.1	114.8	114.8	113.8
34.	水費及排污費 Water and sewage charges	0.26	107.3	107.3	107.3	107.3	107.3	107.3	107.3	107.3	107.3	107.3	107.3	107.3
	煙酒 ALCOHOLIC DRINKS AND TOBACCO	0.54	105.4	105.1	105.8	105.5	105.5	105.3	105.4	104.6	104.0	104.9	104.8	103.8
35.	中國酒 Chinese wines	0.01	103.8	103.3	103.9	103.3	104.2	103.4	103.9	103.6	103.7	103.5	104.3	103.7
36.	洋酒 Foreign-style wines	0.12	101.6	100.8	103.3	102.3	101.9	101.1	101.5	97.3	95.3	99.2	98.4	94.6
37.	啤酒 Beer	0.06	109.5	108.8	109.9	108.9	109.4	109.0	109.0	109.5	108.8	108.5	109.5	108.2
38.	香煙 Cigarettes	0.35	106.0	106.1	106.1	106.1	106.1	106.1	106.1	106.2	106.2	106.2	106.2	106.2

表 5.1 綜合消費物價指數中的商品／服務組別指數（2014年10月至2015年9月 = 100）（續）
Table 5.1 Composite CPI at commodity/service group level (Oct. 2014 - Sep. 2015 = 100) (Cont'd)

組別 編號 Group no.	商品／服務 類別及組別 Section and group of commodity/service	權 數 Weight	每年平均數 Annual average			2019年指數 與2018年 指數比較 Index for 2019 compared with that for 2018 (%)		在總指數 變動率中 所佔的比率 [^] Contribution to rate of change in all-item index [^] (%)		在類別指數 變動率中 所佔的比率 [^] Contribution to rate of change in section index [^] (%)	
			2017	2018	2019						
	衣履 CLOTHING AND FOOTWEAR	3.21	95.8	97.4	95.7	-	1.7	-	1.7	+	100.0
39.	男裝外衣 Men's outerclothing	0.57	99.5	103.3	101.3	-	1.9	-	0.4	+	21.2
40.	男裝內衣 Men's underclothing	0.05	99.2	101.4	99.5	-	1.9	-	0.0 *	+	1.8
41.	女裝外衣 Women's outerclothing	1.32	93.9	96.3	93.7	-	2.7	-	1.1	+	64.0
42.	女裝內衣 Women's underclothing	0.09	100.5	101.1	102.5	+	1.4	+	0.0 *	-	2.3
43.	童裝外衣 Children's outerclothing	0.21	94.8	92.7	90.8	-	2.0	-	0.1	+	7.2
44.	童裝內衣 Children's underclothing	0.02	108.2	113.1	109.9	-	2.8	-	0.0 *	+	1.2
45.	嬰兒衣物 Infants' clothing	0.05	111.7	110.5	111.1	+	0.5	+	0.0 *	-	0.5
46.	其他衣物 Clothing, others	0.11	98.5	102.1	101.1	-	1.0	-	0.0 *	+	2.0
47.	衣料及縫工 Clothing materials and tailoring charges	0.01	106.8	110.9	111.2	+	0.2	+	0.0 *	-	0.0 *
48.	男裝鞋 Men's footwear	0.28	93.8	93.7	95.1	+	1.4	+	0.1	-	6.9
49.	女裝鞋 Women's footwear	0.39	93.5	92.7	91.3	-	1.5	-	0.2	+	10.4
50.	童裝及嬰兒鞋 Children's and infants' footwear	0.11	95.9	94.2	93.2	-	1.0	-	0.0 *	+	2.0
	耐用物品 DURABLE GOODS	4.65	90.3	88.4	86.8	-	1.9	-	2.5	+	100.0
51.	家具 Furniture	0.27	104.2	105.3	105.7	+	0.4	+	0.0 *	-	1.3
52.	家庭電器及氣體用具 Home appliances, electric and gas	0.61	97.5	97.6	98.6	+	1.0	+	0.2	-	7.6
53.	影音器材 Video and sound equipment	0.44	90.0	88.7	86.3	-	2.6	-	0.3	+	13.3
54.	資訊科技及電訊設備 Information technology and telecommunications equipment	2.06	83.3	79.1	76.1	-	3.7	-	1.9	+	77.5
55.	餐具及廚房用具 Tableware and kitchen utensils	0.11	101.2	103.9	104.1	+	0.1	+	0.0 *	-	0.2
56.	鐘錶、照相機及光學用品 Watches, clocks, cameras and optical goods	0.56	93.3	93.2	91.6	-	1.7	-	0.3	+	11.7
57.	旅行及體育用品 Travel and sports goods	0.48	95.6	96.6	95.2	-	1.5	-	0.2	+	9.1
58.	其他耐用物品 Durable goods, others	0.12	97.4	94.4	96.0	+	1.6	+	0.1	-	2.4
	雜項物品 MISCELLANEOUS GOODS	3.56	103.0	104.4	107.0	+	2.5	+	3.0	+	100.0
59.	藥物 Proprietary medicines and supplies	0.76	103.3	105.3	107.5	+	2.0	+	0.5	+	17.9
60.	報紙 Newspapers	0.09	113.5	114.7	139.2	+	21.3	+	0.7	+	24.0

表 5.1 綜合消費物價指數中的商品／服務組別指數（2014年10月至2015年9月 = 100）（續）
Table 5.1 Composite CPI at commodity/service group level (Oct. 2014 - Sep. 2015 = 100) (Cont'd)

組別 編號 Group no.	商品／服務 類別及組別 Section and group of commodity/service	權 數 Weight	2 0 1 9											
			1月	2月	3月	4月	5月	6月	7月	8月	9月	10月	11月	12月
			Jan	Feb	Mar	Apr	May	Jun	Jul	Aug	Sep	Oct	Nov	Dec
	衣履 CLOTHING AND FOOTWEAR	3.21	96.0	92.5	96.3	99.0	97.4	96.0	93.3	92.9	94.5	96.3	99.2	94.9
39.	男裝外衣 Men's outerclothing	0.57	103.8	99.0	102.1	105.5	103.4	101.7	100.4	98.6	100.4	99.6	102.9	97.7
40.	男裝內衣 Men's underclothing	0.05	99.3	95.2	99.0	100.8	99.5	98.6	99.5	101.3	101.2	100.8	100.4	98.1
41.	女裝外衣 Women's outerclothing	1.32	93.0	88.5	93.9	97.9	95.9	94.1	89.8	90.0	92.8	95.8	99.6	93.2
42.	女裝內衣 Women's underclothing	0.09	99.3	100.0	101.9	104.1	102.7	105.3	101.5	101.4	104.7	104.7	103.1	101.6
43.	童裝外衣 Children's outerclothing	0.21	90.3	85.2	90.4	94.3	93.6	91.7	88.9	87.1	86.8	90.9	97.7	93.1
44.	童裝內衣 Children's underclothing	0.02	110.0	108.1	110.5	110.6	108.9	110.3	108.9	105.9	109.2	111.3	113.8	111.4
45.	嬰兒衣物 Infants' clothing	0.05	107.3	106.1	112.7	113.8	113.8	110.6	106.8	106.1	109.9	113.0	117.8	114.9
46.	其他衣物 Clothing, others	0.11	102.5	98.7	101.1	100.8	100.2	100.7	100.4	99.2	99.2	102.6	105.0	103.2
47.	衣料及縫工 Clothing materials and tailoring charges	0.01	112.1	112.0	112.0	112.0	112.0	110.6	110.6	110.6	110.6	110.6	110.5	110.5
48.	男裝鞋 Men's footwear	0.28	96.8	95.7	96.1	96.7	95.4	94.6	94.7	94.2	95.0	95.0	93.9	92.6
49.	女裝鞋 Women's footwear	0.39	91.9	90.9	92.9	93.5	92.9	91.3	88.8	89.0	88.8	90.8	92.7	91.6
50.	童裝及嬰兒鞋 Children's and infants' footwear	0.11	94.2	93.5	95.8	95.6	94.2	93.4	91.9	91.1	91.8	92.3	92.2	92.8
	耐用物品 DURABLE GOODS	4.65	87.3	86.9	87.0	87.2	86.9	87.0	87.0	87.0	86.4	86.4	86.0	85.9
51.	家具 Furniture	0.27	104.5	105.6	106.8	107.3	107.2	105.5	104.7	105.0	104.6	105.9	106.2	105.4
52.	家庭電器及氣體用具 Home appliances, electric and gas	0.61	98.7	98.4	99.1	98.9	98.8	98.6	98.5	98.1	98.7	98.8	98.4	98.1
53.	影音器材 Video and sound equipment	0.44	85.7	85.0	86.1	85.6	85.3	86.9	87.6	87.3	87.1	87.1	85.6	86.5
54.	資訊科技及電訊設備 Information technology and telecommunications equipment	2.06	77.2	76.7	76.2	76.2	76.6	76.2	76.5	76.3	75.8	75.2	75.4	75.4
55.	餐具及廚房用具 Tableware and kitchen utensils	0.11	105.0	102.9	103.8	103.5	101.7	104.8	105.5	104.9	103.7	105.4	104.4	103.2
56.	鐘錶、照相機及光學用品 Watches, clocks, cameras and optical goods	0.56	93.7	93.4	92.8	92.4	92.1	91.4	91.1	90.8	90.3	90.4	90.2	90.1
57.	旅行及體育用品 Travel and sports goods	0.48	94.7	93.4	94.6	97.8	94.4	97.1	95.7	97.0	95.2	95.9	93.7	92.4
58.	其他耐用物品 Durable goods, others	0.12	96.1	95.8	96.7	97.1	97.4	97.3	95.9	96.0	95.0	95.1	94.4	94.7
	雜項物品 MISCELLANEOUS GOODS	3.56	105.0	105.2	106.2	106.6	106.6	106.8	107.1	107.3	108.2	108.3	108.1	108.1
59.	藥物 Proprietary medicines and supplies	0.76	106.7	106.5	106.9	107.1	107.6	107.3	107.4	107.6	107.9	108.4	108.2	108.3
60.	報紙 Newspapers	0.09	122.8	122.8	142.0	142.5	142.5	142.5	142.5	142.5	142.5	142.5	142.5	142.5

表 5.1 綜合消費物價指數中的商品／服務組別指數（2014年10月至2015年9月 = 100）（續）
Table 5.1 Composite CPI at commodity/service group level (Oct. 2014 - Sep. 2015 = 100) (Cont'd)

組別 編號 Group no.	商品／服務 類別及組別 Section and group of commodity/service	權 數 Weight	每年平均數 Annual average			2019年指數 與2018年 指數比較 Index for 2019 compared with that for 2018		在總指數 變動率中 所佔的比率 [^] Contribution to rate of change in all-item index [^]		在類別指數 變動率中 所佔的比率 [^] Contribution to rate of change in section index [^]	
			2017	2018	2019	(%)	(%)	(%)	(%)		
61.	書籍及期刊 Books and periodicals	0.14	102.5	103.7	105.2	+	1.4	+	0.1	+	2.2
62.	文具 Stationery	0.11	101.9	103.2	105.7	+	2.5	+	0.1	+	3.1
63.	檯布、窗簾、床單、被褥等 Soft furnishings	0.12	101.3	98.4	98.3	-	0.1	-	0.0 *	-	0.2
64.	化妝品及個人護理用品 Cosmetics and personal care products	0.91	100.5	100.7	101.3	+	0.7	+	0.2	+	6.5
65.	家居清潔用具及用品 Household cleansing tools and supplies	0.16	100.9	102.6	103.5	+	0.8	+	0.0 *	+	1.5
66.	首飾 Jewellery	0.36	103.8	105.0	110.3	+	5.0	+	0.6	+	20.7
67.	玩具及嗜好用品 Toys and hobbies	0.30	100.0	100.3	101.0	+	0.7	+	0.1	+	2.4
68.	購買教科書 Purchases of textbooks	0.39	109.2	112.8	117.2	+	3.8	+	0.5	+	18.4
69.	其他家庭用品 Household goods, others	0.22	103.9	107.4	108.8	+	1.4	+	0.1	+	3.6
	交通 TRANSPORT	7.98	103.8	105.4	107.5	+	2.0	+	5.5	+	100.0
70.	購買及維修車輛 Purchases of and repairs to motor vehicles	0.40	105.8	107.2	109.2	+	1.9	+	0.3	+	4.9
71.	汽油 Motor fuel	0.55	99.1	106.7	110.9	+	3.9	+	0.7	+	13.5
72.	汽車牌照、保險、學車、泊車 及隧道收費 Motor licences, insurance, instructor's fees, parking fees and tunnel tolls	1.76	106.5	108.5	111.9	+	3.1	+	1.9	+	35.3
73.	巴士車費 Bus fares	1.18	99.5	100.2	101.8	+	1.6	+	0.6	+	11.4
74.	電車車費 Tram fares	0.01	100.0	106.3	112.6	+	6.0	+	0.0 *	+	0.4
75.	公共小型巴士車費 Public light bus fares	0.41	98.9	100.6	103.3	+	2.7	+	0.4	+	6.6
76.	的士車費 Taxi fares	0.43	107.7	110.5	110.7	+	0.2	+	0.0 *	+	0.5
77.	港鐵車費 MTR fares	1.46	105.5	107.4	110.2	+	2.6	+	1.3	+	24.2
78.	渡海小輪船費 Ferry fares	0.06	101.2	104.7	105.7	+	0.9	+	0.0 *	+	0.3
79.	其他本地交通工具費用 Local transport, others	0.24	112.9	117.7	122.2	+	3.8	+	0.3	+	6.3
80.	進出香港交通費用 Inbound and outbound transport fares	1.48	102.3	100.8	100.4	-	0.4	-	0.2	-	3.4
	雜項服務 MISCELLANEOUS SERVICES	15.81	103.5	105.7	107.8	+	2.0	+	10.8	+	100.0
81.	學費 School fees	3.79	105.3	103.6	106.5	+	2.8	+	3.6	+	33.7
82.	其他教育費用 Other educational charges	0.12	106.1	102.9	98.0	-	4.8	-	0.2	-	1.8
	教育服務（即第81至第82組） Educational services (i.e. groups 81 - 82)	(3.91)	105.3	103.6	106.2	+	2.6	+	3.4	+	31.7

表 5.1 綜合消費物價指數中的商品／服務組別指數（2014年10月至2015年9月 = 100）（續）
Table 5.1 Composite CPI at commodity/service group level (Oct. 2014 - Sep. 2015 = 100) (Cont'd)

組別 編號 Group no.	商品／服務 類別及組別 Section and group of commodity/service	權 數 Weight	2 0 1 9											
			1月	2月	3月	4月	5月	6月	7月	8月	9月	10月	11月	12月
			Jan	Feb	Mar	Apr	May	Jun	Jul	Aug	Sep	Oct	Nov	Dec
61.	書籍及期刊 Books and periodicals	0.14	104.0	102.0	105.2	105.4	105.4	105.4	105.4	105.5	104.0	106.5	106.5	106.6
62.	文具 Stationery	0.11	105.0	105.2	105.4	105.8	105.8	105.8	105.7	105.8	106.0	106.1	106.1	106.1
63.	檯布、窗簾、床單、被褥等 Soft furnishings	0.12	96.3	96.7	98.7	98.7	96.6	99.9	98.6	98.0	97.3	98.2	98.7	101.8
64.	化妝品及個人護理用品 Cosmetics and personal care products	0.91	99.8	100.5	101.0	102.2	101.8	101.5	101.3	100.7	102.0	102.0	101.9	101.2
65.	家居清潔用具及用品 Household cleansing tools and supplies	0.16	102.0	101.6	103.0	103.9	104.2	103.9	103.9	104.0	104.4	103.8	103.9	103.1
66.	首飾 Jewellery	0.36	105.1	106.4	106.7	106.8	106.4	108.0	111.0	115.0	115.4	114.9	113.8	113.5
67.	玩具及嗜好用品 Toys and hobbies	0.30	100.4	100.3	100.3	100.3	100.7	101.8	101.1	100.8	101.2	101.8	101.4	102.0
68.	購買教科書 Purchases of textbooks	0.39	115.7	115.7	115.7	115.7	115.7	115.7	115.7	115.7	120.1	120.1	120.1	120.1
69.	其他家庭用品 Household goods, others	0.22	108.2	108.1	108.5	108.5	108.6	108.5	109.9	110.1	109.6	108.7	108.5	108.9
	交通 TRANSPORT	7.98	107.0	107.0	107.0	107.6	106.8	107.6	108.7	108.5	107.9	107.2	107.4	107.7
70.	購買及維修車輛 Purchases of and repairs to motor vehicles	0.40	107.4	107.6	108.8	109.3	109.9	110.4	110.3	110.6	108.8	109.1	109.1	109.6
71.	汽油 Motor fuel	0.55	102.9	105.2	108.8	111.5	111.9	110.1	111.5	111.3	112.6	114.7	115.0	115.0
72.	汽車牌照、保險、學車、泊車 及隧道收費 Motor licences, insurance, instructor's fees, parking fees and tunnel tolls	1.76	110.0	110.9	110.9	111.4	112.0	112.3	112.3	112.4	112.5	112.6	112.6	112.6
73.	巴士車費 Bus fares	1.18	100.9	101.9	101.9	101.9	101.9	101.9	101.9	101.9	101.9	101.9	101.9	101.9
74.	電車車費 Tram fares	0.01	112.9	112.9	112.9	112.9	112.9	112.9	112.9	112.9	112.9	112.9	109.2	112.9
75.	公共小型巴士車費 Public light bus fares	0.41	101.8	102.1	102.2	102.6	102.9	103.3	103.4	103.7	103.9	103.9	105.0	105.0
76.	的士車費 Taxi fares	0.43	110.6	110.6	110.6	110.6	110.6	110.8	110.8	110.8	110.8	110.8	110.8	110.8
77.	港鐵車費 MTR fares	1.46	110.6	110.7	110.8	110.6	106.9	110.8	110.7	110.2	110.7	110.1	110.1	110.1
78.	渡海小輪船費 Ferry fares	0.06	105.7	105.7	105.7	105.7	105.7	105.7	105.7	105.7	105.7	105.7	105.4	105.7
79.	其他本地交通工具費用 Local transport, others	0.24	120.8	120.8	121.4	121.3	121.4	121.2	121.4	121.3	124.1	123.9	124.1	124.2
80.	進出香港交通費用 Inbound and outbound transport fares	1.48	104.0	101.2	99.5	101.2	99.2	99.6	105.2	104.2	100.0	95.8	96.5	98.3
	雜項服務 MISCELLANEOUS SERVICES	15.81	106.0	108.7	106.4	108.4	106.9	107.2	108.5	108.5	107.7	107.8	107.4	109.6
81.	學費 School fees	3.79	105.2	105.3	105.4	105.4	105.4	105.5	105.8	105.9	108.4	108.4	108.5	108.6
82.	其他教育費用 Other educational charges	0.12	96.9	96.9	96.9	96.9	96.9	96.9	96.9	96.9	99.0	100.4	100.4	100.4
	教育服務（即第81至第82組） Educational services (i.e. groups 81 - 82)	(3.91)	105.0	105.0	105.1	105.1	105.1	105.2	105.5	105.6	108.1	108.2	108.3	108.4

表 5.1 綜合消費物價指數中的商品／服務組別指數（2014年10月至2015年9月 = 100）（續）
Table 5.1 Composite CPI at commodity/service group level (Oct. 2014 - Sep. 2015 = 100) (Cont'd)

組別 編號 Group no.	商品／服務 類別及組別 Section and group of commodity/service	權 數 Weight	每年平均數 Annual average			2019年指數 與2018年 指數比較 Index for 2019 compared with that for 2018 (%)		在總指數 變動率中 所佔的比率 [^] Contribution to rate of change in all-item index [^] (%)		在類別指數 變動率中 所佔的比率 [^] Contribution to rate of change in section index [^] (%)	
			2017	2018	2019						
83.	醫療服務 Medical services	2.60	110.5	114.7	118.9	+	3.7	+	3.6	+	33.4
84.	電影娛樂 Cinema entertainment	0.22	104.5	104.4	107.1	+	2.6	+	0.2	+	1.8
85.	旅遊 Package tours	2.76	95.7	104.4	109.6	+	4.9	+	4.6	+	43.4
86.	宴會開支 Expenses on parties	0.06	99.8	98.8	98.9	+	0.1	+	0.0 *	+	0.0 *
87.	其他娛樂及假期開支 Other entertainment and holiday expenses	0.17	105.3	110.7	113.3	+	2.4	+	0.1	+	1.4
88.	家庭服務 Household services	2.18	105.8	109.6	112.9	+	3.0	+	2.3	+	22.0
89.	理髮 Hair-dressing	0.49	106.2	111.8	115.6	+	3.4	+	0.6	+	5.7
90.	美容及健身服務 Beauty treatment and fitness services	0.46	105.7	106.6	109.6	+	2.8	+	0.4	+	4.2
91.	私人及家庭用品修理 Repairs to personal and household goods	0.07	104.6	106.7	108.5	+	1.8	+	0.0 *	+	0.4
92.	專業服務、會費 及其他服務 Professional services, subscriptions and other services	0.48	105.1	109.1	111.8	+	2.5	+	0.4	+	4.0
93.	資訊及通訊服務 Information and communications services	2.33	98.5	94.8	88.0	-	7.2	-	5.2	-	48.4
94.	攝影及沖曬服務 Photographic and photo-printing services	0.08	100.2	103.8	104.5	+	0.7	+	0.0 *	+	0.2

表 5.1 綜合消費物價指數中的商品／服務組別指數（2014年10月至2015年9月 = 100）（續）
Table 5.1 Composite CPI at commodity/service group level (Oct. 2014 - Sep. 2015 = 100) (Cont'd)

組別 編號 Group no.	商品／服務 類別及組別 Section and group of commodity/service	權 數 Weight	2 0 1 9											
			1月	2月	3月	4月	5月	6月	7月	8月	9月	10月	11月	12月
			Jan	Feb	Mar	Apr	May	Jun	Jul	Aug	Sep	Oct	Nov	Dec
83.	醫療服務 Medical services	2.60	117.3	117.9	118.2	118.5	118.8	119.1	119.3	119.4	119.7	119.7	119.4	119.7
84.	電影娛樂 Cinema entertainment	0.22	101.6	104.0	101.4	111.4	114.4	108.4	107.7	108.9	107.8	106.2	105.4	108.2
85.	旅遊 Package tours	2.76	101.6	117.1	104.5	114.6	106.8	108.6	115.4	115.6	106.9	105.2	103.5	114.9
86.	宴會開支 Expenses on parties	0.06	100.7	103.0	100.1	99.8	98.8	97.1	97.8	97.7	97.4	97.4	98.0	98.7
87.	其他娛樂及假期開支 Other entertainment and holiday expenses	0.17	112.4	114.5	113.6	112.4	112.1	113.9	114.5	113.8	112.9	113.5	113.3	112.9
88.	家庭服務 Household services	2.18	114.4	112.9	112.0	112.1	112.1	112.1	112.1	112.1	112.2	114.2	114.1	114.1
89.	理髮 Hair-dressing	0.49	115.3	115.9	114.3	114.4	114.6	114.8	115.1	115.6	115.9	116.9	116.9	117.2
90.	美容及健身服務 Beauty treatment and fitness services	0.46	108.6	108.8	108.9	109.2	109.3	109.4	109.4	109.4	109.4	110.6	111.0	111.3
91.	私人及家庭用品修理 Repairs to personal and household goods	0.07	108.1	108.5	108.5	108.6	108.6	108.8	108.8	108.9	108.9	108.9	107.8	108.0
92.	專業服務、會費 及其他服務 Professional services, subscriptions and other services	0.48	110.4	110.5	110.7	110.9	111.4	111.8	112.3	112.4	112.5	112.8	113.0	113.2
93.	資訊及通訊服務 Information and communications services	2.33	89.4	89.1	89.3	89.4	87.7	87.4	87.4	87.1	87.1	87.7	87.3	87.3
94.	攝影及沖曬服務 Photographic and photo-printing services	0.08	104.4	104.4	104.5	104.5	104.8	104.8	104.9	104.9	104.3	104.3	104.3	104.3

表 5.2 甲類消費物價指數中的商品／服務組別指數（2014年10月至2015年9月 = 100）
Table 5.2 CPI(A) at commodity/service group level (Oct. 2014 - Sep. 2015 = 100)

組別 編號 Group no.	商品／服務 類別及組別 Section and group of commodity/service	權 數 Weight	每年平均數 Annual average			2019年指數 與2018年 指數比較 Index for 2019 compared with that for 2018 (%)		在總指數 變動率中 所佔的比率 [^] Contribution to rate of change in all-item index [^] (%)		在類別指數 變動率中 所佔的比率 [^] Contribution to rate of change in section index [^] (%)	
			2017	2018	2019						
	總指數 ALL ITEMS	100.00	105.1	107.9	111.5	+ 3.3	+ 100.0				
	食品 FOOD	34.37	106.7	110.3	116.5	+ 5.6	+ 59.5	+ 100.0			
1.	外出用膳 Meals bought away from home	(20.99)	107.5	110.7	113.1	+ 2.2	+ 14.2	+ 23.9			
	食品（不包括外出用膳） （即第2至第27組） Food, excluding meals bought away from home (i.e. groups 2 - 27)	(13.38)	105.5	109.8	121.8	+ 11.0	+ 45.3	+ 76.1			
2.	米 Rice	0.33	95.4	101.9	108.8	+ 6.8	+ 0.6	+ 1.1			
3.	其他穀類及穀類製品 Other cereals and cereal preparations	0.32	99.7	101.6	104.4	+ 2.8	+ 0.3	+ 0.4			
4.	麵包、餅、餅乾及糕點 Bread, cakes, biscuits and puddings	0.94	105.1	108.2	111.0	+ 2.6	+ 0.8	+ 1.3			
5.	鹹水魚 Salt-water fish	1.29	103.1	108.7	112.5	+ 3.5	+ 1.4	+ 2.3			
6.	淡水魚 Fresh-water fish	0.69	92.5	94.9	101.9	+ 7.4	+ 1.4	+ 2.3			
7.	其他新鮮海產 Other fresh sea products	0.37	111.9	126.1	139.9	+ 11.0	+ 1.4	+ 2.4			
8.	海味 Processed sea products	0.53	104.1	107.4	110.0	+ 2.3	+ 0.4	+ 0.6			
9.	豬肉 Pork	1.81	115.4	117.2	177.7	+ 51.6	+ 30.7	+ 51.6			
10.	牛肉 Beef	0.24	104.8	108.6	114.5	+ 5.4	+ 0.4	+ 0.7			
11.	家禽 Poultry	0.47	107.1	114.7	122.2	+ 6.5	+ 1.0	+ 1.7			
12.	凍肉 Meat, frozen	0.52	100.9	103.2	106.5	+ 3.3	+ 0.5	+ 0.8			
13.	罐裝肉類 Meat, canned	0.09	97.9	98.8	100.4	+ 1.6	+ 0.0 *	+ 0.1			
14.	其他肉類 Meat, others	0.49	109.4	113.6	117.3	+ 3.2	+ 0.5	+ 0.9			
15.	新鮮蔬菜 Fresh vegetables	1.75	101.9	109.1	112.6	+ 3.2	+ 1.7	+ 2.9			
16.	蔬菜製品 Processed vegetables	0.07	103.2	104.9	106.2	+ 1.3	+ 0.0 *	+ 0.0 *			
17.	鮮果 Fresh fruit	0.97	120.3	127.1	136.9	+ 7.8	+ 2.7	+ 4.5			
18.	果類製品 Processed fruit	0.04	106.3	105.2	105.1	- 0.1	- 0.0 *	- 0.0 *			
19.	奶類製品 Dairy products	0.41	99.2	101.5	104.1	+ 2.5	+ 0.3	+ 0.5			

[^] 由於四捨五入關係，個別項目的數字加起來可能與總數略有出入。
There may be slight discrepancy between the sum of individual items and the total owing to rounding.

* 少於0.05%
Less than 0.05%

表 5.2 甲類消費物價指數中的商品／服務組別指數（2014年10月至2015年9月 = 100）（續）
Table 5.2 CPI(A) at commodity/service group level (Oct. 2014 - Sep. 2015 = 100) (Cont'd)

組別 編號 Group no.	商品／服務 類別及組別 Section and group of commodity/service	權 數 Weight	2 0 1 9											
			1月	2月	3月	4月	5月	6月	7月	8月	9月	10月	11月	12月
			Jan	Feb	Mar	Apr	May	Jun	Jul	Aug	Sep	Oct	Nov	Dec
	總指數 ALL ITEMS	100.00	109.2	110.3	110.1	110.5	110.6	111.8	112.1	112.4	112.5	112.7	112.8	112.9
	食品 FOOD	34.37	112.0	114.5	113.7	113.4	114.4	117.4	118.0	118.5	118.7	119.0	119.1	119.4
1.	外出用膳 Meals bought away from home	(20.99)	112.2	113.0	112.8	112.8	113.0	113.1	113.3	113.3	113.2	113.5	113.6	113.7
	食品（不包括外出用膳） （即第2至第27組） Food, excluding meals bought away from home (i.e. groups 2 - 27)	(13.38)	111.8	116.8	115.1	114.4	116.6	124.1	125.5	126.7	127.3	127.6	127.7	128.2
2.	米 Rice	0.33	105.0	106.2	108.4	109.2	109.4	109.2	109.2	109.2	109.7	111.0	109.8	109.3
3.	其他穀類及穀類製品 Other cereals and cereal preparations	0.32	100.8	100.6	102.4	103.8	107.7	104.0	105.7	105.8	104.3	107.7	105.3	104.9
4.	麵包、餅、餅乾及糕點 Bread, cakes, biscuits and puddings	0.94	110.4	110.1	110.1	110.2	111.4	111.0	111.4	110.4	110.8	111.8	112.5	112.3
5.	鹹水魚 Salt-water fish	1.29	111.3	119.5	111.4	110.0	112.1	112.0	113.0	112.3	109.9	110.9	113.3	113.7
6.	淡水魚 Fresh-water fish	0.69	97.6	97.8	98.8	99.4	101.9	102.9	101.8	103.1	104.7	105.8	105.5	104.0
7.	其他新鮮海產 Other fresh sea products	0.37	132.8	150.3	139.7	143.1	142.1	146.4	139.2	139.1	137.1	137.6	134.7	137.0
8.	海味 Processed sea products	0.53	109.1	109.0	108.8	109.9	110.1	110.0	110.8	111.3	109.9	110.1	109.8	110.6
9.	豬肉 Pork	1.81	120.1	129.2	122.9	120.9	134.5	193.2	201.9	216.7	224.0	224.0	223.2	221.9
10.	牛肉 Beef	0.24	110.2	109.2	111.5	112.6	112.6	115.1	116.2	116.4	114.5	118.1	118.4	118.7
11.	家禽 Poultry	0.47	117.7	124.8	122.6	119.9	120.3	121.4	121.6	121.1	125.0	125.1	122.6	123.9
12.	凍肉 Meat, frozen	0.52	104.6	104.3	104.7	105.6	106.1	106.6	107.6	106.8	106.7	107.8	107.8	109.9
13.	罐裝肉類 Meat, canned	0.09	100.2	96.9	98.9	98.7	100.2	100.1	99.5	103.1	100.0	99.9	101.0	106.6
14.	其他肉類 Meat, others	0.49	115.7	115.9	115.8	116.3	116.3	116.9	117.1	116.2	117.8	118.7	119.1	122.0
15.	新鮮蔬菜 Fresh vegetables	1.75	108.5	119.7	122.9	118.6	113.5	109.2	111.6	109.6	108.8	107.8	108.9	112.0
16.	蔬菜製品 Processed vegetables	0.07	106.0	105.6	105.9	105.9	106.5	106.8	106.1	106.2	106.4	106.7	107.1	105.2
17.	鮮果 Fresh fruit	0.97	132.1	143.6	138.7	137.0	140.9	142.7	141.4	136.0	133.4	132.2	132.8	132.4
18.	果類製品 Processed fruit	0.04	105.1	105.6	105.7	104.8	105.4	103.9	104.3	104.5	105.1	105.1	106.2	105.1
19.	奶類製品 Dairy products	0.41	103.2	103.9	103.5	103.1	104.2	104.6	104.6	104.2	104.6	104.2	104.4	104.9

表 5.2 甲類消費物價指數中的商品／服務組別指數（2014年10月至2015年9月 = 100）（續）
Table 5.2 CPI(A) at commodity/service group level (Oct. 2014 - Sep. 2015 = 100) (Cont'd)

組別 編號 Group no.	商品／服務 類別及組別 Section and group of commodity/service	權 數 Weight	每年平均數 Annual average			2019年指數 與2018年 指數比較 Index for 2019 compared with that for 2018 (%)		在總指數 變動率中 所佔的比率 [^] Contribution to rate of change in all-item index [^] (%)		在類別指數 變動率中 所佔的比率 [^] Contribution to rate of change in section index [^] (%)	
			2017	2018	2019						
20.	蛋 Eggs	0.19	100.7	103.6	105.1	+	1.5	+	0.1	+	0.1
21.	食油 Edible oils	0.22	94.3	94.6	93.9	-	0.8	-	0.0 *	-	0.1
22.	汽水 Carbonated drinks	0.06	100.1	104.2	109.3	+	5.0	+	0.1	+	0.1
23.	其他不含酒精飲品 Other non-alcoholic beverages	0.35	100.9	102.8	104.4	+	1.6	+	0.2	+	0.3
24.	糖 Sugar	0.02	104.1	108.9	111.3	+	2.2	+	0.0 *	+	0.0 *
25.	糖果 Confectionery	0.15	99.2	97.9	97.9	+	0.1	+	0.0 *	+	0.0 *
26.	調味品及配料 Flavourings and additives	0.13	99.9	102.0	104.2	+	2.2	+	0.1	+	0.1
27.	其他食品 Food, others	0.93	105.5	108.6	111.7	+	2.9	+	0.8	+	1.4
<hr/>											
	住屋 HOUSING	33.77	107.6	110.9	115.3	+	4.0	+	42.1	+	100.0
28.	租金（連差餉及地租） Rent, including rates and government rent	31.95	107.5	110.7	115.0	+	4.0	+	39.2	+	93.6
	私人房屋租金 Private housing rent	(26.51)	106.8	109.8	113.4	+	3.3	+	26.8	+	63.9
	公營房屋租金 Public housing rent	(5.44)	110.5	115.0	123.2	+	7.1	+	12.5	+	29.7
29.	管理費及其他住屋雜費 Management fees and other housing charges	1.77	109.7	115.1	120.5	+	4.7	+	2.7	+	6.4
30.	保養住所材料 Materials for house maintenance	0.05	102.0	102.1	102.7	+	0.7	+	0.0 *	+	0.0 *
<hr/>											
	電力、燃氣及水 ELECTRICITY, GAS AND WATER	3.85	100.5	105.8	98.9	-	6.5	-	7.5	+	100.0
31.	電力 Electricity	2.28	99.6	104.6	94.0	-	10.1	-	6.8	+	90.6
32.	煤氣 Towngas	0.98	98.7	106.0	104.0	-	1.8	-	0.5	+	7.1
33.	石油氣及其他燃料 Liquefied petroleum gas and other fuel	0.21	107.8	115.2	112.4	-	2.5	-	0.2	+	2.3
34.	水費及排污費 Water and sewage charges	0.38	106.8	107.6	107.6						
<hr/>											
	煙酒 ALCOHOLIC DRINKS AND TOBACCO	0.75	103.4	104.9	106.4	+	1.5	+	0.3	+	100.0
35.	中國酒 Chinese wines	0.01	103.4	104.1	103.3	-	0.7	-	0.0 *	-	0.6
36.	洋酒 Foreign-style wines	0.08	100.1	105.6	106.5	+	0.9	+	0.0 *	+	6.3
37.	啤酒 Beer	0.07	108.2	108.2	109.1	+	0.8	+	0.0 *	+	5.2
38.	香煙 Cigarettes	0.59	103.2	104.4	106.1	+	1.7	+	0.3	+	89.1

表 5.2 甲類消費物價指數中的商品／服務組別指數（2014年10月至2015年9月 = 100）（續）
Table 5.2 CPI(A) at commodity/service group level (Oct. 2014 - Sep. 2015 = 100) (Cont'd)

組別 編號 Group no.	商品／服務 類別及組別 Section and group of commodity/service	權 數 Weight	2 0 1 9											
			1月	2月	3月	4月	5月	6月	7月	8月	9月	10月	11月	12月
			Jan	Feb	Mar	Apr	May	Jun	Jul	Aug	Sep	Oct	Nov	Dec
20.	蛋 Eggs	0.19	102.7	103.4	103.9	104.1	105.8	105.6	105.1	105.0	105.1	105.9	108.0	107.0
21.	食油 Edible oils	0.22	92.8	93.3	94.6	93.9	96.0	95.3	94.7	94.5	94.3	93.2	92.0	92.2
22.	汽水 Carbonated drinks	0.06	104.2	102.6	106.8	113.0	115.8	108.2	110.1	107.3	109.0	111.6	111.0	112.1
23.	其他不含酒精飲品 Other non-alcoholic beverages	0.35	103.1	102.8	104.1	104.3	107.3	104.9	105.0	105.3	104.1	103.5	104.3	104.1
24.	糖 Sugar	0.02	110.0	109.0	110.2	110.6	111.7	112.2	111.5	112.1	111.0	112.6	112.4	112.3
25.	糖果 Confectionery	0.15	97.9	99.8	98.2	98.2	98.8	97.3	96.6	98.1	96.8	98.8	97.2	97.5
26.	調味品及配料 Flavourings and additives	0.13	103.4	102.4	104.1	103.5	104.8	105.3	104.8	104.8	102.9	105.4	104.8	104.5
27.	其他食品 Food, others	0.93	110.9	111.0	110.6	111.9	112.5	111.8	111.4	111.7	111.9	112.2	112.2	112.5
	住屋 HOUSING	33.77	113.7	114.0	114.2	115.0	115.2	115.3	115.6	115.9	116.1	116.2	116.3	116.4
28.	租金（連差餉及地租） Rent, including rates and government rent	31.95	113.5	113.8	114.0	114.8	115.0	115.1	115.3	115.5	115.7	115.8	116.0	116.0
	私人房屋租金 Private housing rent	(26.51)	111.5	111.9	112.1	113.1	113.3	113.4	113.7	113.9	114.2	114.3	114.5	114.6
	公營房屋租金 Public housing rent	(5.44)	123.3	123.3	123.3	123.2	123.2	123.2	123.2	123.2	123.2	123.2	123.0	123.0
29.	管理費及其他住屋雜費 Management fees and other housing charges	1.77	117.0	117.1	117.5	118.5	119.2	119.8	121.0	122.3	123.2	123.2	123.2	123.5
30.	保養住所材料 Materials for house maintenance	0.05	103.3	102.8	102.5	102.5	102.5	102.5	102.8	102.8	102.9	102.9	102.7	102.7
	電力、燃氣及水 ELECTRICITY, GAS AND WATER	3.85	98.1	98.7	98.2	99.2	98.8	98.8	98.6	99.2	99.0	100.0	99.2	98.9
31.	電力 Electricity	2.28	93.4	93.9	94.3	94.3	94.0	94.5	94.7	94.5	93.9	93.7	93.4	93.2
32.	煤氣 Towngas	0.98	103.4	104.8	102.0	103.4	102.4	101.3	101.9	104.4	105.2	108.3	106.0	105.3
33.	石油氣及其他燃料 Liquefied petroleum gas and other fuel	0.21	106.8	106.3	106.2	117.8	118.3	118.3	109.6	109.4	109.4	115.7	115.7	114.8
34.	水費及排污費 Water and sewage charges	0.38	107.6	107.6	107.6	107.6	107.6	107.6	107.6	107.6	107.6	107.6	107.6	107.6
	煙酒 ALCOHOLIC DRINKS AND TOBACCO	0.75	106.6	106.4	107.1	106.8	106.7	106.8	106.5	106.2	105.7	106.2	106.4	105.7
35.	中國酒 Chinese wines	0.01	103.4	102.8	103.7	102.9	104.1	103.0	103.4	103.1	103.2	102.9	104.2	103.3
36.	洋酒 Foreign-style wines	0.08	108.9	106.8	112.2	110.2	108.4	110.1	107.4	103.8	99.5	104.9	105.5	100.0
37.	啤酒 Beer	0.07	109.5	108.8	109.8	108.8	109.4	109.0	109.0	109.5	108.8	108.5	109.4	108.2
38.	香煙 Cigarettes	0.59	106.1	106.1	106.1	106.1	106.1	106.1	106.1	106.2	106.2	106.2	106.2	106.2

表 5.2 甲類消費物價指數中的商品／服務組別指數（2014年10月至2015年9月 = 100）（續）
Table 5.2 CPI(A) at commodity/service group level (Oct. 2014 - Sep. 2015 = 100) (Cont'd)

組別 編號 Group no.	商品／服務 類別及組別 Section and group of commodity/service	權 數 Weight	每年平均數 Annual average			2019年指數 與2018年 指數比較 Index for 2019 compared with that for 2018 (%)		在總指數 變動率中 所佔的比率 [^] Contribution to rate of change in all-item index [^] (%)		在類別指數 變動率中 所佔的比率 [^] Contribution to rate of change in section index [^] (%)	
			2017	2018	2019						
	衣履 CLOTHING AND FOOTWEAR	2.57	95.1	96.6	95.0	-	1.7	-	1.2	+	100.0
39.	男裝外衣 Men's outerclothing	0.45	97.6	101.7	99.8	-	1.9	-	0.2	+	21.2
40.	男裝內衣 Men's underclothing	0.06	99.3	101.3	99.3	-	2.0	-	0.0 *	+	2.9
41.	女裝外衣 Women's outerclothing	1.06	92.7	95.1	92.2	-	3.1	-	0.9	+	74.0
42.	女裝內衣 Women's underclothing	0.08	100.7	101.2	102.7	+	1.5	+	0.0 *	-	2.9
43.	童裝外衣 Children's outerclothing	0.17	93.4	91.1	88.8	-	2.6	-	0.1	+	9.6
44.	童裝內衣 Children's underclothing	0.01	109.9	116.3	114.3	-	1.7	-	0.0 *	+	0.5
45.	嬰兒衣物 Infants' clothing	0.03	113.9	114.2	116.2	+	1.7	+	0.0 *	-	1.4
46.	其他衣物 Clothing, others	0.11	99.0	101.7	100.9	-	0.8	-	0.0 *	+	2.1
47.	衣料及縫工 Clothing materials and tailoring charges	0.01	104.7	107.2	107.3	+	0.1	+	0.0 *	-	0.0 *
48.	男裝鞋 Men's footwear	0.24	95.2	95.0	97.7	+	2.9	+	0.2	-	15.8
49.	女裝鞋 Women's footwear	0.26	92.9	92.6	91.5	-	1.1	-	0.1	+	6.3
50.	童裝及嬰兒鞋 Children's and infants' footwear	0.09	97.2	93.5	91.8	-	1.8	-	0.0 *	+	3.7
	耐用物品 DURABLE GOODS	3.41	89.9	88.1	86.3	-	2.1	-	1.7	+	100.0
51.	家具 Furniture	0.15	105.2	105.9	106.8	+	0.8	+	0.0 *	-	2.0
52.	家庭電器及氣體用具 Home appliances, electric and gas	0.54	97.3	98.1	99.2	+	1.1	+	0.2	-	9.7
53.	影音器材 Video and sound equipment	0.40	89.9	88.2	86.2	-	2.2	-	0.2	+	12.9
54.	資訊科技及電訊設備 Information technology and telecommunications equipment	1.61	83.3	78.9	75.8	-	3.9	-	1.4	+	82.0
55.	餐具及廚房用具 Tableware and kitchen utensils	0.10	102.0	105.7	105.1	-	0.6	-	0.0 *	+	1.1
56.	鐘錶、照相機及光學用品 Watches, clocks, cameras and optical goods	0.26	93.9	94.0	92.2	-	1.9	-	0.1	+	7.7
57.	旅行及體育用品 Travel and sports goods	0.32	95.9	97.5	95.8	-	1.7	-	0.2	+	8.8
58.	其他耐用物品 Durable goods, others	0.03	97.0	96.2	97.6	+	1.5	+	0.0 *	-	0.7
	雜項物品 MISCELLANEOUS GOODS	3.28	103.8	105.6	108.6	+	2.9	+	2.8	+	100.0
59.	藥物 Proprietary medicines and supplies	0.66	103.4	105.6	107.9	+	2.1	+	0.4	+	14.7
60.	報紙 Newspapers	0.15	113.5	114.7	139.3	+	21.4	+	1.0	+	37.1

表 5.2 甲類消費物價指數中的商品／服務組別指數（2014年10月至2015年9月 = 100）（續）
Table 5.2 CPI(A) at commodity/service group level (Oct. 2014 - Sep. 2015 = 100) (Cont'd)

組別 編號 Group no.	商品／服務 類別及組別 Section and group of commodity/service	權 數 Weight	2 0 1 9											
			1月	2月	3月	4月	5月	6月	7月	8月	9月	10月	11月	12月
			Jan	Feb	Mar	Apr	May	Jun	Jul	Aug	Sep	Oct	Nov	Dec
	衣履 CLOTHING AND FOOTWEAR	2.57	95.6	92.0	95.9	97.8	96.8	95.3	92.7	92.4	93.9	95.6	98.2	93.9
39.	男裝外衣 Men's outerclothing	0.45	103.4	97.9	101.3	103.5	101.9	100.2	98.7	97.0	98.9	97.8	101.1	95.5
40.	男裝內衣 Men's underclothing	0.06	99.6	95.4	98.7	100.2	99.4	97.9	99.1	101.1	101.1	100.7	100.3	98.0
41.	女裝外衣 Women's outerclothing	1.06	91.3	86.9	92.9	95.6	94.5	92.5	88.3	89.0	91.1	94.7	97.8	91.3
42.	女裝內衣 Women's underclothing	0.08	99.1	100.6	102.0	104.5	102.9	105.3	100.9	101.3	104.7	105.1	103.5	102.7
43.	童裝外衣 Children's outerclothing	0.17	89.8	84.2	88.3	91.0	90.4	88.7	86.6	85.2	85.4	88.9	96.0	91.2
44.	童裝內衣 Children's underclothing	0.01	115.2	113.3	114.8	115.2	113.2	114.7	113.6	110.9	112.9	114.4	117.3	115.8
45.	嬰兒衣物 Infants' clothing	0.03	109.7	109.4	118.5	120.9	120.9	116.8	111.6	110.4	116.7	117.7	121.3	120.1
46.	其他衣物 Clothing, others	0.11	101.8	98.9	101.4	100.8	100.3	100.8	100.5	98.9	99.2	101.4	104.1	102.5
47.	衣料及縫工 Clothing materials and tailoring charges	0.01	107.8	107.9	107.9	107.7	107.7	107.0	107.1	107.0	107.0	107.0	107.0	107.0
48.	男裝鞋 Men's footwear	0.24	99.7	98.3	98.3	99.2	98.6	97.6	97.4	97.0	97.7	97.3	96.2	95.3
49.	女裝鞋 Women's footwear	0.26	92.5	91.5	93.1	93.7	93.2	92.1	89.9	89.3	88.8	90.6	92.5	91.3
50.	童裝及嬰兒鞋 Children's and infants' footwear	0.09	93.6	93.4	96.3	95.0	93.2	91.2	89.8	88.7	88.9	89.5	90.6	91.8
	耐用物品 DURABLE GOODS	3.41	86.8	86.4	86.4	86.6	86.3	86.6	86.6	86.5	86.0	86.0	85.6	85.4
51.	家具 Furniture	0.15	105.7	107.0	107.9	108.2	108.2	106.1	105.2	105.8	105.0	107.5	107.5	107.1
52.	家庭電器及氣體用具 Home appliances, electric and gas	0.54	99.3	99.3	99.5	99.5	99.5	99.2	99.1	98.9	99.4	99.3	98.8	98.5
53.	影音器材 Video and sound equipment	0.40	85.6	84.9	86.0	85.4	85.0	86.9	87.5	87.2	87.1	87.1	85.7	86.5
54.	資訊科技及電訊設備 Information technology and telecommunications equipment	1.61	76.8	76.4	75.9	75.9	76.3	76.0	76.2	76.0	75.4	75.0	75.0	74.8
55.	餐具及廚房用具 Tableware and kitchen utensils	0.10	107.0	104.9	105.0	104.3	102.7	106.1	106.9	105.8	104.0	105.8	105.7	102.9
56.	鐘錶、照相機及光學用品 Watches, clocks, cameras and optical goods	0.26	94.3	93.9	93.1	92.8	92.7	92.3	92.0	91.5	90.9	91.0	90.9	90.9
57.	旅行及體育用品 Travel and sports goods	0.32	95.9	94.3	95.0	98.2	94.7	97.8	96.5	97.7	95.7	96.4	94.3	93.6
58.	其他耐用物品 Durable goods, others	0.03	97.4	96.7	96.2	98.5	99.3	98.7	98.2	98.6	96.9	96.9	96.6	97.6
	雜項物品 MISCELLANEOUS GOODS	3.28	106.4	106.6	107.9	108.4	108.4	108.6	108.8	108.9	109.9	109.9	109.8	109.8
59.	藥物 Proprietary medicines and supplies	0.66	107.0	106.8	107.3	107.6	108.0	107.9	107.9	108.1	108.2	108.6	108.4	108.5
60.	報紙 Newspapers	0.15	122.9	122.9	142.2	142.6	142.6	142.6	142.6	142.6	142.6	142.6	142.6	142.6

表 5.2 甲類消費物價指數中的商品／服務組別指數（2014年10月至2015年9月 = 100）（續）
Table 5.2 CPI(A) at commodity/service group level (Oct. 2014 - Sep. 2015 = 100) (Cont'd)

組別 編號 Group no.	商品／服務 類別及組別 Section and group of commodity/service	權 數 Weight	每年平均數 Annual average			2019年指數 與2018年 指數比較 Index for 2019 compared with that for 2018 (%)		在總指數 變動率中 所佔的比率 [^] Contribution to rate of change in all-item index [^] (%)		在類別指數 變動率中 所佔的比率 [^] Contribution to rate of change in section index [^] (%)	
			2017	2018	2019						
61.	書籍及期刊 Books and periodicals	0.12	102.8	104.2	105.7	+	1.5	+	0.1	+	1.9
62.	文具 Stationery	0.12	102.0	103.2	105.4	+	2.2	+	0.1	+	2.7
63.	檯布、窗簾、床單、被褥等 Soft furnishings	0.10	100.6	98.5	97.8	-	0.7	-	0.0 *	-	0.7
64.	化妝品及個人護理用品 Cosmetics and personal care products	0.85	101.2	101.9	102.2	+	0.3	+	0.1	+	2.9
65.	家居清潔用具及用品 Household cleansing tools and supplies	0.19	101.0	102.6	103.5	+	0.8	+	0.0 *	+	1.6
66.	首飾 Jewellery	0.19	103.7	105.1	111.6	+	6.2	+	0.3	+	12.4
67.	玩具及嗜好用品 Toys and hobbies	0.17	98.4	99.3	99.3	-	0.0*	-	0.0 *	-	0.1
68.	購買教科書 Purchases of textbooks	0.53	109.2	112.8	117.2	+	3.9	+	0.6	+	23.3
69.	其他家庭用品 Household goods, others	0.20	105.4	109.6	111.7	+	1.9	+	0.1	+	4.2
	交通 TRANSPORT	6.75	103.1	104.4	106.4	+	1.9	+	3.8	+	100.0
70.	購買及維修車輛 Purchases of and repairs to motor vehicles	0.22	102.8	104.6	106.2	+	1.5	+	0.1	+	2.5
71.	汽油 Motor fuel	0.15	99.1	106.7	110.9	+	3.9	+	0.2	+	4.5
72.	汽車牌照、保險、學車、泊車 及隧道收費 Motor licences, insurance, instructor's fees, parking fees and tunnel tolls	0.56	108.1	109.8	112.7	+	2.7	+	0.5	+	11.9
73.	巴士車費 Bus fares	1.83	99.4	100.1	101.8	+	1.7	+	0.9	+	22.9
74.	電車車費 Tram fares	0.01	100.0	106.3	112.6	+	6.0	+	0.0 *	+	0.5
75.	公共小型巴士車費 Public light bus fares	0.61	98.9	100.6	103.3	+	2.7	+	0.5	+	12.1
76.	的士車費 Taxi fares	0.27	107.8	110.7	110.9	+	0.2	+	0.0 *	+	0.4
77.	港鐵車費 MTR fares	2.03	105.5	107.4	110.2	+	2.7	+	1.6	+	42.3
78.	渡海小輪船費 Ferry fares	0.05	101.2	104.7	105.7	+	0.9	+	0.0 *	+	0.3
79.	其他本地交通工具費用 Local transport, others	0.13	112.6	117.9	122.2	+	3.6	+	0.2	+	4.1
80.	進出香港交通費用 Inbound and outbound transport fares	0.89	102.8	101.5	101.3	-	0.2	-	0.1	-	1.4
	雜項服務 MISCELLANEOUS SERVICES	11.25	102.7	104.0	104.6	+	0.6	+	1.8	+	100.0
81.	學費 School fees	2.75	103.5	101.2	103.9	+	2.7	+	2.1	+	108.4
82.	其他教育費用 Other educational charges	0.14	106.1	104.7	103.2	-	1.4	-	0.1	-	3.1
	教育服務（即第81至第82組） Educational services (i.e. groups 81 - 82)	(2.89)	103.6	101.4	103.8	+	2.4	+	2.0	+	103.8

表 5.2 甲類消費物價指數中的商品／服務組別指數（2014年10月至2015年9月 = 100）（續）
Table 5.2 CPI(A) at commodity/service group level (Oct. 2014 - Sep. 2015 = 100) (Cont'd)

組別 編號 Group no.	商品／服務 類別及組別 Section and group of commodity/service	權 數 Weight	2 0 1 9											
			1月	2月	3月	4月	5月	6月	7月	8月	9月	10月	11月	12月
			Jan	Feb	Mar	Apr	May	Jun	Jul	Aug	Sep	Oct	Nov	Dec
61.	書籍及期刊 Books and periodicals	0.12	104.4	102.7	105.7	105.9	105.9	105.9	105.9	106.1	104.9	107.1	107.1	107.2
62.	文具 Stationery	0.12	104.9	105.1	105.2	105.5	105.5	105.4	105.4	105.4	105.6	105.7	105.7	105.8
63.	檯布、窗簾、床單、被褥等 Soft furnishings	0.10	96.3	98.1	98.3	97.9	96.3	98.3	97.3	97.3	96.9	97.5	98.4	100.6
64.	化妝品及個人護理用品 Cosmetics and personal care products	0.85	100.5	101.4	101.8	103.1	103.0	102.7	102.5	101.8	102.9	102.6	102.4	102.1
65.	家居清潔用具及用品 Household cleansing tools and supplies	0.19	102.0	101.6	102.9	103.9	104.1	103.8	103.9	104.0	104.4	103.8	103.8	103.2
66.	首飾 Jewellery	0.19	105.7	107.1	106.9	107.0	106.5	108.6	112.5	117.6	118.1	117.2	115.8	115.8
67.	玩具及嗜好用品 Toys and hobbies	0.17	99.2	99.1	98.8	98.6	99.0	100.4	99.1	98.4	98.6	99.9	99.6	100.4
68.	購買教科書 Purchases of textbooks	0.53	115.7	115.7	115.7	115.7	115.7	115.7	115.7	115.7	120.2	120.2	120.2	120.2
69.	其他家庭用品 Household goods, others	0.20	110.7	110.7	111.1	111.2	111.3	111.1	113.0	113.4	112.7	111.3	111.4	112.2
	交通 TRANSPORT	6.75	106.2	106.4	106.3	106.6	105.3	106.6	107.2	107.0	106.7	106.2	106.3	106.5
70.	購買及維修車輛 Purchases of and repairs to motor vehicles	0.22	103.6	103.6	106.0	106.7	107.0	107.9	107.9	108.0	104.5	105.9	106.1	107.1
71.	汽油 Motor fuel	0.15	102.9	105.2	108.8	111.5	111.9	110.1	111.5	111.3	112.6	114.7	115.0	115.0
72.	汽車牌照、保險、學車、泊車 及隧道收費 Motor licences, insurance, instructor's fees, parking fees and tunnel tolls	0.56	111.0	111.7	111.7	112.2	112.7	112.9	113.1	113.1	113.2	113.5	113.5	113.4
73.	巴士車費 Bus fares	1.83	100.8	101.9	101.9	101.9	101.8	101.9	101.9	101.9	101.9	101.9	101.9	101.9
74.	電車車費 Tram fares	0.01	112.9	112.9	112.9	112.9	112.9	112.9	112.9	112.9	112.9	112.9	109.2	112.9
75.	公共小型巴士車費 Public light bus fares	0.61	101.8	102.1	102.1	102.6	102.9	103.3	103.4	103.7	103.8	103.9	104.9	105.0
76.	的士車費 Taxi fares	0.27	110.8	110.8	110.8	110.8	110.8	110.9	110.9	110.9	110.9	110.9	110.9	110.9
77.	港鐵車費 MTR fares	2.03	110.6	110.7	110.8	110.7	106.8	110.8	110.7	110.3	110.7	110.2	110.2	110.1
78.	渡海小輪船費 Ferry fares	0.05	105.7	105.7	105.7	105.7	105.7	105.7	105.7	105.7	105.7	105.7	105.4	105.7
79.	其他本地交通工具費用 Local transport, others	0.13	121.4	121.4	121.7	121.5	121.8	121.2	121.8	121.5	123.7	122.8	123.7	124.1
80.	進出香港交通費用 Inbound and outbound transport fares	0.89	104.4	102.7	100.7	101.9	100.4	100.6	104.7	104.0	100.9	97.6	98.0	99.3
	雜項服務 MISCELLANEOUS SERVICES	11.25	103.5	106.0	104.1	105.3	104.1	104.2	104.6	104.7	104.2	104.6	104.3	105.5
81.	學費 School fees	2.75	103.1	103.2	103.2	103.2	103.2	103.3	103.5	103.6	105.0	105.0	105.1	105.1
82.	其他教育費用 Other educational charges	0.14	102.0	102.0	102.0	102.0	102.0	102.0	102.0	102.0	104.0	106.2	106.2	106.2
	教育服務（即第81至第82組） Educational services (i.e. groups 81 - 82)	(2.89)	103.0	103.1	103.1	103.1	103.1	103.2	103.5	103.5	104.9	105.0	105.1	105.2

表 5.2 甲類消費物價指數中的商品／服務組別指數（2014年10月至2015年9月 = 100）（續）
Table 5.2 CPI(A) at commodity/service group level (Oct. 2014 - Sep. 2015 = 100) (Cont'd)

組別 編號 Group no.	商品／服務 類別及組別 Section and group of commodity/service	權 數 Weight	每年平均數 Annual average			2019年指數 與2018年 指數比較 Index for 2019 compared with that for 2018 (%)		在總指數 變動率中 所佔的比率 [^] Contribution to rate of change in all-item index [^] (%)		在類別指數 變動率中 所佔的比率 [^] Contribution to rate of change in section index [^] (%)	
			2017	2018	2019						
83.	醫療服務 Medical services	1.90	110.6	115.2	119.2	+	3.4	+	2.1	+	109.5
84.	電影娛樂 Cinema entertainment	0.17	104.5	104.4	107.1	+	2.6	+	0.1	+	6.8
85.	旅遊 Package tours	1.21	94.0	106.6	111.8	+	4.9	+	1.8	+	92.9
86.	宴會開支 Expenses on parties	0.01	101.1	101.6	100.0	-	1.6	-	0.0 *	-	0.2
87.	其他娛樂及假期開支 Other entertainment and holiday expenses	0.10	104.8	110.6	113.5	+	2.5	+	0.1	+	4.1
88.	家庭服務 Household services	0.85	106.2	109.8	113.0	+	2.9	+	0.8	+	39.4
89.	理髮 Hair-dressing	0.49	106.0	111.9	115.4	+	3.1	+	0.5	+	24.6
90.	美容及健身服務 Beauty treatment and fitness services	0.11	105.6	105.9	108.8	+	2.8	+	0.1	+	4.7
91.	私人及家庭用品修理 Repairs to personal and household goods	0.04	102.0	102.7	103.6	+	0.9	+	0.0 *	+	0.5
92.	專業服務、會費 及其他服務 Professional services, subscriptions and other services	0.34	105.6	109.8	112.7	+	2.6	+	0.3	+	14.3
93.	資訊及通訊服務 Information and communications services	3.13	98.6	94.9	88.2	-	7.0	-	5.9	-	303.4
94.	攝影及沖曬服務 Photographic and photo-printing services	0.01	108.6	115.1	124.9	+	8.5	+	0.0 *	+	1.4

表 5.2 甲類消費物價指數中的商品／服務組別指數（2014年10月至2015年9月 = 100）（續）
Table 5.2 CPI(A) at commodity/service group level (Oct. 2014 - Sep. 2015 = 100) (Cont'd)

組別 編號 Group no.	商品／服務 類別及組別 Section and group of commodity/service	權 數 Weight	2 0 1 9											
			1月	2月	3月	4月	5月	6月	7月	8月	9月	10月	11月	12月
			Jan	Feb	Mar	Apr	May	Jun	Jul	Aug	Sep	Oct	Nov	Dec
83.	醫療服務 Medical services	1.90	117.5	118.2	118.5	118.8	119.1	119.3	119.5	119.7	119.9	119.9	119.5	119.9
84.	電影娛樂 Cinema entertainment	0.17	101.6	104.0	101.4	111.4	114.4	108.4	107.7	108.9	107.8	106.2	105.4	108.2
85.	旅遊 Package tours	1.21	103.3	125.8	109.0	117.6	109.9	111.4	114.0	114.7	107.2	107.2	105.8	116.2
86.	宴會開支 Expenses on parties	0.01	104.5	104.9	102.7	101.9	99.8	97.0	98.3	98.5	97.3	96.8	98.4	99.3
87.	其他娛樂及假期開支 Other entertainment and holiday expenses	0.10	112.8	113.7	113.0	112.5	112.5	113.6	113.7	113.7	113.0	114.2	114.4	114.4
88.	家庭服務 Household services	0.85	114.6	113.3	112.3	112.4	112.4	112.4	112.5	112.5	112.1	114.0	113.9	113.9
89.	理髮 Hair-dressing	0.49	115.3	115.8	114.3	114.3	114.5	114.7	114.9	115.5	115.5	116.5	116.6	116.8
90.	美容及健身服務 Beauty treatment and fitness services	0.11	107.5	107.9	108.0	108.4	108.6	108.6	108.6	108.6	108.6	109.6	110.5	110.6
91.	私人及家庭用品修理 Repairs to personal and household goods	0.04	103.2	103.7	103.7	103.7	103.7	103.7	103.7	103.7	103.7	103.7	103.3	103.3
92.	專業服務、會費 及其他服務 Professional services, subscriptions and other services	0.34	111.1	111.3	111.6	111.8	112.0	112.5	113.1	113.1	113.4	113.8	113.9	114.2
93.	資訊及通訊服務 Information and communications services	3.13	89.5	89.2	89.3	89.5	87.9	87.7	87.7	87.4	87.4	87.9	87.4	87.4
94.	攝影及沖曬服務 Photographic and photo-printing services	0.01	120.6	120.6	121.7	121.7	125.1	125.1	125.6	125.6	128.1	128.1	128.1	128.1

表 5.3 乙類消費物價指數中的商品／服務組別指數（2014年10月至2015年9月 = 100）
Table 5.3 CPI(B) at commodity/service group level (Oct. 2014 - Sep. 2015 = 100)

組別 編號 Group no.	商品／服務 類別及組別 Section and group of commodity/service	權 數 Weight	每年平均數 Annual average			2019年指數 與2018年 指數比較 Index for 2019 compared with that for 2018 (%)		在總指數 變動率中 所佔的比率 [^] Contribution to rate of change in all-item index [^] (%)		在類別指數 變動率中 所佔的比率 [^] Contribution to rate of change in section index [^] (%)	
			2017	2018	2019						
	總指數 ALL ITEMS	100.00	104.3	106.7	109.6	+ 2.7	+ 100.0				
	食品 FOOD	26.26	106.6	110.1	115.1	+ 4.5	+ 44.9				
1.	外出用膳 Meals bought away from home	(17.88)	107.1	110.2	112.6	+ 2.2	+ 14.6				
	食品（不包括外出用膳） （即第2至第27組） Food, excluding meals bought away from home (i.e. groups 2 - 27)	(8.38)	105.7	110.0	120.6	+ 9.6	+ 30.3				
2.	米 Rice	0.20	95.4	101.9	108.8	+ 6.7	+ 0.5				
3.	其他穀類及穀類製品 Other cereals and cereal preparations	0.20	100.1	102.0	104.7	+ 2.6	+ 0.2				
4.	麵包、餅、餅乾及糕點 Bread, cakes, biscuits and puddings	0.71	104.9	107.8	110.7	+ 2.7	+ 0.7				
5.	鹹水魚 Salt-water fish	0.68	101.5	108.3	112.6	+ 4.0	+ 1.0				
6.	淡水魚 Fresh-water fish	0.25	93.2	95.0	102.3	+ 7.7	+ 0.6				
7.	其他新鮮海產 Other fresh sea products	0.29	112.6	124.8	136.6	+ 9.5	+ 1.2				
8.	海味 Processed sea products	0.53	104.3	107.8	109.3	+ 1.3	+ 0.3				
9.	豬肉 Pork	0.88	116.9	118.9	182.7	+ 53.7	+ 19.3				
10.	牛肉 Beef	0.20	105.0	108.5	114.1	+ 5.1	+ 0.4				
11.	家禽 Poultry	0.31	107.3	115.0	122.5	+ 6.6	+ 0.8				
12.	凍肉 Meat, frozen	0.37	100.9	103.7	107.9	+ 4.1	+ 0.5				
13.	罐裝肉類 Meat, canned	0.04	97.5	98.4	100.0	+ 1.6	+ 0.0 *				
14.	其他肉類 Meat, others	0.31	109.1	114.6	118.4	+ 3.3	+ 0.4				
15.	新鮮蔬菜 Fresh vegetables	0.90	102.0	109.2	112.8	+ 3.3	+ 1.1				
16.	蔬菜製品 Processed vegetables	0.04	103.0	104.8	106.1	+ 1.2	+ 0.0 *				
17.	鮮果 Fresh fruit	0.64	120.4	127.5	137.4	+ 7.7	+ 2.2				
18.	果類製品 Processed fruit	0.03	111.6	110.4	109.3	- 1.0	- 0.0 *				
19.	奶類製品 Dairy products	0.36	100.2	102.6	105.3	+ 2.6	+ 0.3				

[^] 由於四捨五入關係，個別項目的數字加起來可能與總數略有出入。
There may be slight discrepancy between the sum of individual items and the total owing to rounding.

* 少於0.05%
Less than 0.05%

表 5.3 乙類消費物價指數中的商品／服務組別指數（2014年10月至2015年9月 = 100）（續）
Table 5.3 CPI(B) at commodity/service group level (Oct. 2014 - Sep. 2015 = 100) (Cont'd)

組別 編號 Group no.	商品／服務 類別及組別 Section and group of commodity/service	權 數 Weight	2 0 1 9											
			1月	2月	3月	4月	5月	6月	7月	8月	9月	10月	11月	12月
			Jan	Feb	Mar	Apr	May	Jun	Jul	Aug	Sep	Oct	Nov	Dec
	總指數 ALL ITEMS	100.00	107.8	108.7	108.4	109.2	109.0	109.7	110.2	110.4	110.3	110.5	110.6	110.9
	食品 FOOD	26.26	111.9	113.7	113.1	112.9	113.7	115.6	116.1	116.5	116.6	116.9	117.0	117.3
1.	外出用膳 Meals bought away from home	(17.88)	111.7	112.4	112.2	112.3	112.4	112.5	112.7	112.8	112.7	112.9	113.0	113.2
	食品（不包括外出用膳） （即第2至第27組） Food, excluding meals bought away from home (i.e. groups 2 - 27)	(8.38)	112.3	116.5	115.0	114.4	116.3	122.2	123.4	124.5	125.0	125.5	125.5	126.2
2.	米 Rice	0.20	104.9	106.1	108.3	109.1	109.3	109.1	109.3	109.3	109.7	111.0	109.8	109.4
3.	其他穀類及穀類製品 Other cereals and cereal preparations	0.20	101.3	100.9	103.2	104.4	107.7	104.1	105.8	105.7	104.5	107.9	105.4	105.0
4.	麵包、餅、餅乾及糕點 Bread, cakes, biscuits and puddings	0.71	109.9	109.7	109.7	109.9	111.1	110.5	111.0	110.2	110.5	111.5	112.0	111.9
5.	鹹水魚 Salt-water fish	0.68	111.8	120.1	112.0	110.1	112.1	111.6	112.4	112.2	110.5	111.5	113.3	113.9
6.	淡水魚 Fresh-water fish	0.25	97.3	97.9	98.9	99.7	102.1	103.0	101.9	103.7	105.1	106.6	106.4	105.1
7.	其他新鮮海產 Other fresh sea products	0.29	131.2	148.5	136.5	137.2	137.6	140.4	135.7	135.7	133.7	133.8	132.7	136.3
8.	海味 Processed sea products	0.53	109.3	109.2	108.8	109.3	109.5	109.2	109.9	110.4	109.1	109.0	108.3	109.2
9.	豬肉 Pork	0.88	122.5	130.6	125.2	123.2	136.5	197.2	206.8	223.6	231.7	232.3	231.8	230.4
10.	牛肉 Beef	0.20	110.3	109.3	111.8	113.1	112.8	114.5	115.5	115.7	113.6	117.1	117.4	117.6
11.	家禽 Poultry	0.31	117.9	126.1	123.2	120.1	120.0	121.6	121.8	121.6	125.5	125.4	122.8	124.5
12.	凍肉 Meat, frozen	0.37	105.6	105.0	105.3	106.9	107.2	108.1	109.2	108.5	108.1	109.6	109.4	111.7
13.	罐裝肉類 Meat, canned	0.04	99.9	96.1	98.5	98.2	99.7	99.8	98.9	103.1	99.6	99.3	100.5	106.5
14.	其他肉類 Meat, others	0.31	117.1	116.6	116.5	117.2	117.1	117.9	118.2	117.3	118.9	119.9	120.5	123.7
15.	新鮮蔬菜 Fresh vegetables	0.90	108.6	119.0	122.2	118.3	113.6	109.5	111.8	110.2	109.5	108.4	109.9	112.6
16.	蔬菜製品 Processed vegetables	0.04	105.8	105.2	105.6	105.6	106.5	106.8	105.9	106.0	106.4	106.7	107.2	105.5
17.	鮮果 Fresh fruit	0.64	134.4	143.7	139.7	137.6	141.5	142.5	140.7	135.5	133.8	133.3	133.2	133.1
18.	果類製品 Processed fruit	0.03	109.9	110.5	110.5	109.9	110.3	107.7	107.5	107.8	108.8	109.5	110.6	108.3
19.	奶類製品 Dairy products	0.36	104.6	105.3	104.6	104.1	105.3	105.9	105.7	105.2	105.7	105.3	105.3	106.4

表 5.3 乙類消費物價指數中的商品／服務組別指數（2014年10月至2015年9月 = 100）（續）
Table 5.3 CPI(B) at commodity/service group level (Oct. 2014 - Sep. 2015 = 100) (Cont'd)

組別 編號 Group no.	商品／服務 類別及組別 Section and group of commodity/service	權 數 Weight	每年平均數 Annual average			2019年指數 與2018年 指數比較 Index for 2019 compared with that for 2018 (%)		在總指數 變動率中 所佔的比率 [^] Contribution to rate of change in all-item index [^] (%)		在類別指數 變動率中 所佔的比率 [^] Contribution to rate of change in section index [^] (%)	
			2017	2018	2019						
20.	蛋 Eggs	0.10	100.9	103.6	104.5	+	0.9	+	0.0 *	+	0.1
21.	食油 Edible oils	0.12	94.8	95.2	94.3	-	0.9	-	0.0 *	-	0.1
22.	汽水 Carbonated drinks	0.05	99.6	103.5	108.7	+	5.0	+	0.1	+	0.2
23.	其他不含酒精飲品 Other non-alcoholic beverages	0.24	101.2	103.1	104.7	+	1.6	+	0.1	+	0.3
24.	糖 Sugar	0.02	103.4	108.4	110.7	+	2.2	+	0.0 *	+	0.0 *
25.	糖果 Confectionery	0.12	99.0	97.1	97.2	+	0.1	+	0.0 *	+	0.0 *
26.	調味品及配料 Flavourings and additives	0.10	100.0	102.0	104.3	+	2.2	+	0.1	+	0.2
27.	其他食品 Food, others	0.69	104.8	106.8	109.7	+	2.7	+	0.7	+	1.5
<hr/>											
	住屋 HOUSING	35.24	106.8	109.4	113.0	+	3.3	+	43.5	+	100.0
28.	租金（連差餉及地租） Rent, including rates and government rent	32.64	106.6	109.0	112.4	+	3.2	+	38.8	+	89.5
	私人房屋租金 Private housing rent	(32.15)	106.5	108.9	112.3	+	3.2	+	37.9	+	87.5
	公營房屋租金 Public housing rent	(0.49)	110.5	115.0	123.2	+	7.1	+	1.4	+	3.2
29.	管理費及其他住屋雜費 Management fees and other housing charges	2.57	109.5	114.7	119.8	+	4.5	+	4.5	+	10.4
30.	保養住所材料 Materials for house maintenance	0.03	101.0	102.0	103.7	+	1.7	+	0.0 *	+	0.0 *
<hr/>											
	電力、燃氣及水 ELECTRICITY, GAS AND WATER	2.38	98.4	103.0	98.0	-	4.8	-	4.0	+	100.0
31.	電力 Electricity	1.47	96.5	100.5	93.4	-	7.0	-	3.6	+	87.3
32.	煤氣 Towngas	0.58	98.7	106.0	104.1	-	1.8	-	0.4	+	9.5
33.	石油氣及其他燃料 Liquefied petroleum gas and other fuel	0.09	107.1	114.4	110.1	-	3.8	-	0.1	+	3.3
34.	水費及排污費 Water and sewage charges	0.24	106.4	107.1	107.1	---	---	---	---	---	---
<hr/>											
	煙酒 ALCOHOLIC DRINKS AND TOBACCO	0.57	101.4	102.5	103.5	+	1.0	+	0.2	+	100.0
35.	中國酒 Chinese wines	0.01	103.5	104.4	104.0	-	0.3	-	0.0 *	-	0.6
36.	洋酒 Foreign-style wines	0.18	95.7	97.2	97.0	-	0.2	-	0.0 *	-	7.1
37.	啤酒 Beer	0.06	108.3	108.3	109.1	+	0.8	+	0.0 *	+	9.1
38.	香煙 Cigarettes	0.32	103.2	104.4	106.1	+	1.7	+	0.2	+	98.6

表 5.3 乙類消費物價指數中的商品／服務組別指數（2014年10月至2015年9月 = 100）（續）
Table 5.3 CPI(B) at commodity/service group level (Oct. 2014 - Sep. 2015 = 100) (Cont'd)

組別 編號 Group no.	商品／服務 類別及組別 Section and group of commodity/service	權 數 Weight	2 0 1 9											
			1月	2月	3月	4月	5月	6月	7月	8月	9月	10月	11月	12月
			Jan	Feb	Mar	Apr	May	Jun	Jul	Aug	Sep	Oct	Nov	Dec
20.	蛋 Eggs	0.10	102.0	102.8	103.2	103.6	105.6	105.3	104.6	104.1	104.2	104.4	107.8	106.3
21.	食油 Edible oils	0.12	93.3	93.7	94.9	94.1	96.6	95.8	95.1	95.0	94.6	94.0	92.3	92.5
22.	汽水 Carbonated drinks	0.05	103.6	102.0	106.0	112.4	115.4	107.5	109.6	106.9	108.2	111.0	110.3	111.7
23.	其他不含酒精飲品 Other non-alcoholic beverages	0.24	103.6	103.3	104.6	104.7	107.2	105.1	105.2	105.4	104.5	103.9	104.6	104.5
24.	糖 Sugar	0.02	109.5	108.9	109.8	110.1	111.0	111.4	110.7	111.1	110.4	111.9	112.0	111.6
25.	糖果 Confectionery	0.12	97.3	99.1	97.6	97.6	98.1	96.5	95.9	97.2	95.9	97.9	96.5	96.7
26.	調味品及配料 Flavourings and additives	0.10	103.6	102.4	104.4	103.7	105.0	105.5	104.9	104.8	102.8	105.3	104.9	104.5
27.	其他食品 Food, others	0.69	108.8	108.9	108.6	109.7	110.5	110.2	109.7	109.7	109.6	110.1	110.4	110.6
	住屋 HOUSING	35.24	111.1	111.4	111.6	112.7	112.9	113.1	113.4	113.6	113.9	114.0	114.1	114.2
28.	租金（連差餉及地租） Rent, including rates and government rent	32.64	110.6	110.9	111.2	112.2	112.4	112.6	112.8	113.0	113.2	113.3	113.5	113.6
	私人房屋租金 Private housing rent	(32.15)	110.4	110.8	111.0	112.1	112.3	112.5	112.7	112.9	113.1	113.1	113.3	113.5
	公營房屋租金 Public housing rent	(0.49)	123.2	123.2	123.2	123.2	123.2	123.2	123.2	123.2	123.2	123.2	123.0	123.0
29.	管理費及其他住屋雜費 Management fees and other housing charges	2.57	116.6	116.7	117.0	118.0	118.7	119.2	120.3	121.5	122.3	122.3	122.4	122.6
30.	保養住所材料 Materials for house maintenance	0.03	104.2	103.9	103.7	103.6	103.6	103.6	103.8	103.8	103.9	103.9	103.2	103.2
	電力、燃氣及水 ELECTRICITY, GAS AND WATER	2.38	97.5	98.1	97.6	98.4	97.9	97.9	97.7	98.3	98.1	99.0	98.2	97.8
31.	電力 Electricity	1.47	93.2	93.6	93.9	93.8	93.4	93.8	93.9	93.9	93.3	93.0	92.7	92.4
32.	煤氣 Towngas	0.58	103.4	104.8	102.1	103.4	102.4	101.3	102.0	104.4	105.3	108.4	106.0	105.3
33.	石油氣及其他燃料 Liquefied petroleum gas and other fuel	0.09	103.5	103.4	103.4	116.8	116.9	116.9	106.6	106.6	106.6	113.7	113.7	112.6
34.	水費及排污費 Water and sewage charges	0.24	107.1	107.1	107.1	107.1	107.1	107.1	107.1	107.1	107.1	107.1	107.1	107.1
	煙酒 ALCOHOLIC DRINKS AND TOBACCO	0.57	104.0	103.8	104.4	104.1	104.2	103.6	104.2	102.9	102.5	103.5	103.2	102.0
35.	中國酒 Chinese wines	0.01	104.1	103.7	104.2	103.5	104.4	103.8	104.2	104.0	104.1	103.9	104.4	104.0
36.	洋酒 Foreign-style wines	0.18	98.6	98.2	99.6	98.9	99.2	97.3	99.1	94.6	93.6	96.9	95.6	92.5
37.	啤酒 Beer	0.06	109.6	108.8	109.9	108.9	109.5	109.0	109.0	109.6	108.8	108.5	109.5	108.2
38.	香煙 Cigarettes	0.32	106.0	106.0	106.0	106.1	106.1	106.1	106.1	106.2	106.2	106.2	106.2	106.2

表 5.3 乙類消費物價指數中的商品／服務組別指數（2014年10月至2015年9月 = 100）（續）
Table 5.3 CPI(B) at commodity/service group level (Oct. 2014 - Sep. 2015 = 100) (Cont'd)

組別 編號 Group no.	商品／服務 類別及組別 Section and group of commodity/service	權 數 Weight	每年平均數 Annual average			2019年指數 與2018年 指數比較 Index for 2019 compared with that for 2018 (%)		在總指數 變動率中 所佔的比率 [^] Contribution to rate of change in all-item index [^] (%)		在類別指數 變動率中 所佔的比率 [^] Contribution to rate of change in section index [^] (%)	
			2017	2018	2019						
	衣履 CLOTHING AND FOOTWEAR	3.26	95.2	96.7	95.2	-	1.6	-	1.7	+	100.0
39.	男裝外衣 Men's outerclothing	0.64	97.5	101.5	100.2	-	1.2	-	0.3	+	16.3
40.	男裝內衣 Men's underclothing	0.06	100.1	102.5	100.5	-	2.0	-	0.0 *	+	2.5
41.	女裝外衣 Women's outerclothing	1.31	92.8	95.0	92.1	-	3.1	-	1.3	+	76.8
42.	女裝內衣 Women's underclothing	0.10	100.8	101.4	102.7	+	1.3	+	0.0 *	-	2.7
43.	童裝外衣 Children's outerclothing	0.21	95.1	93.1	91.7	-	1.5	-	0.1	+	6.0
44.	童裝內衣 Children's underclothing	0.02	110.1	114.6	110.7	-	3.4	-	0.0 *	+	1.6
45.	嬰兒衣物 Infants' clothing	0.06	112.9	112.2	113.5	+	1.2	+	0.0 *	-	1.6
46.	其他衣物 Clothing, others	0.11	99.8	102.7	102.1	-	0.6	-	0.0 *	+	1.4
47.	衣料及縫工 Clothing materials and tailoring charges	0.01	104.8	108.4	108.7	+	0.3	+	0.0 *	-	0.1
48.	男裝鞋 Men's footwear	0.30	93.9	93.8	95.3	+	1.6	+	0.2	-	9.1
49.	女裝鞋 Women's footwear	0.36	92.6	91.8	90.8	-	1.1	-	0.1	+	7.5
50.	童裝及嬰兒鞋 Children's and infants' footwear	0.08	95.7	94.0	93.0	-	1.0	-	0.0 *	+	1.5
	耐用物品 DURABLE GOODS	5.03	89.7	87.7	86.0	-	2.0	-	3.0	+	100.0
51.	家具 Furniture	0.26	105.0	105.9	106.5	+	0.5	+	0.0 *	-	1.5
52.	家庭電器及氣體用具 Home appliances, electric and gas	0.59	97.5	97.7	98.7	+	1.0	+	0.2	-	6.3
53.	影音器材 Video and sound equipment	0.54	90.4	89.3	86.8	-	2.8	-	0.5	+	14.9
54.	資訊科技及電訊設備 Information technology and telecommunications equipment	2.43	83.6	79.3	76.5	-	3.6	-	2.4	+	75.9
55.	餐具及廚房用具 Tableware and kitchen utensils	0.13	100.4	103.3	103.1	-	0.2	-	0.0 *	+	0.3
56.	鐘錶、照相機及光學用品 Watches, clocks, cameras and optical goods	0.53	93.7	93.8	92.0	-	2.0	-	0.3	+	11.0
57.	旅行及體育用品 Travel and sports goods	0.52	94.3	94.5	93.5	-	1.1	-	0.2	+	6.1
58.	其他耐用物品 Durable goods, others	0.03	97.2	95.2	96.6	+	1.5	+	0.0 *	-	0.5
	雜項物品 MISCELLANEOUS GOODS	3.64	102.6	103.7	106.3	+	2.5	+	3.2	+	100.0
59.	藥物 Proprietary medicines and supplies	0.79	102.9	104.6	107.0	+	2.3	+	0.6	+	20.4
60.	報紙 Newspapers	0.08	113.7	115.0	139.4	+	21.2	+	0.7	+	21.1

表 5.3 乙類消費物價指數中的商品／服務組別指數（2014年10月至2015年9月 = 100）（續）
Table 5.3 CPI(B) at commodity/service group level (Oct. 2014 - Sep. 2015 = 100) (Cont'd)

組別 編號 Group no.	商品／服務 類別及組別 Section and group of commodity/service	權 數 Weight	2 0 1 9											
			1月	2月	3月	4月	5月	6月	7月	8月	9月	10月	11月	12月
			Jan	Feb	Mar	Apr	May	Jun	Jul	Aug	Sep	Oct	Nov	Dec
	衣履 CLOTHING AND FOOTWEAR	3.26	95.4	92.1	95.9	98.2	97.0	95.5	93.1	92.9	94.0	95.8	98.2	94.2
39.	男裝外衣 Men's outerclothing	0.64	103.4	98.7	101.1	104.0	102.3	100.6	99.9	98.1	99.2	97.9	101.2	95.9
40.	男裝內衣 Men's underclothing	0.06	100.1	96.1	99.4	101.9	100.3	99.6	100.4	102.6	102.4	101.8	101.6	99.7
41.	女裝外衣 Women's outerclothing	1.31	91.0	86.8	92.8	95.8	94.5	92.6	88.4	89.0	91.1	94.4	97.3	91.2
42.	女裝內衣 Women's underclothing	0.10	99.5	100.8	102.2	104.7	102.8	105.2	101.2	101.2	104.5	104.7	103.2	102.4
43.	童裝外衣 Children's outerclothing	0.21	90.4	85.8	91.1	94.8	94.2	92.5	89.6	88.0	87.7	92.2	99.3	94.6
44.	童裝內衣 Children's underclothing	0.02	110.4	109.0	111.3	111.0	109.7	111.0	109.5	106.9	110.5	112.8	114.1	111.9
45.	嬰兒衣物 Infants' clothing	0.06	108.3	107.5	116.2	117.5	117.4	113.3	108.9	108.2	112.7	115.1	119.3	117.2
46.	其他衣物 Clothing, others	0.11	103.2	100.0	102.5	102.1	101.5	102.0	101.7	100.7	100.6	103.1	104.6	103.2
47.	衣料及縫工 Clothing materials and tailoring charges	0.01	109.4	109.1	109.1	109.3	109.4	108.5	108.5	108.3	108.3	108.3	108.2	108.1
48.	男裝鞋 Men's footwear	0.30	97.4	96.3	96.2	96.7	95.6	94.9	95.0	94.5	95.2	95.2	94.1	92.9
49.	女裝鞋 Women's footwear	0.36	91.2	90.4	92.1	93.0	92.1	90.4	89.1	89.3	88.1	90.6	91.8	91.4
50.	童裝及嬰兒鞋 Children's and infants' footwear	0.08	93.5	93.3	94.1	94.6	93.3	92.7	90.4	91.2	92.1	93.2	93.5	94.6
	耐用物品 DURABLE GOODS	5.03	86.6	86.1	86.2	86.3	86.0	86.1	86.2	86.2	85.7	85.6	85.2	85.2
51.	家具 Furniture	0.26	105.0	106.5	107.0	108.1	108.0	106.5	105.5	105.9	105.9	106.3	106.9	105.8
52.	家庭電器及氣體用具 Home appliances, electric and gas	0.59	99.2	98.8	99.5	99.0	98.9	98.6	98.5	98.0	98.6	98.8	98.2	97.7
53.	影音器材 Video and sound equipment	0.54	86.3	85.6	86.5	86.2	85.9	87.3	88.0	87.8	87.5	87.5	85.9	87.0
54.	資訊科技及電訊設備 Information technology and telecommunications equipment	2.43	77.6	77.1	76.6	76.6	76.9	76.4	76.8	76.6	76.1	75.5	75.7	76.0
55.	餐具及廚房用具 Tableware and kitchen utensils	0.13	104.0	102.0	102.5	102.3	100.8	103.8	104.5	103.9	102.9	104.5	103.7	102.5
56.	鐘錶、照相機及光學用品 Watches, clocks, cameras and optical goods	0.53	94.2	93.8	93.0	92.6	92.4	92.0	91.6	91.2	90.6	90.8	90.6	90.6
57.	旅行及體育用品 Travel and sports goods	0.52	92.7	91.9	93.1	95.8	92.1	94.4	93.9	95.4	94.0	94.7	92.5	91.0
58.	其他耐用物品 Durable goods, others	0.03	97.0	96.1	96.7	97.1	98.0	97.7	96.8	97.1	95.8	95.7	95.1	96.0
	雜項物品 MISCELLANEOUS GOODS	3.64	104.3	104.5	105.4	105.9	105.8	106.0	106.4	106.6	107.4	107.7	107.5	107.5
59.	藥物 Proprietary medicines and supplies	0.79	106.1	106.0	106.4	106.7	107.2	106.7	107.0	107.0	107.2	107.9	107.8	108.0
60.	報紙 Newspapers	0.08	123.2	123.2	142.5	142.7	142.7	142.7	142.7	142.7	142.7	142.7	142.7	142.7

表 5.3 乙類消費物價指數中的商品／服務組別指數（2014年10月至2015年9月 = 100）（續）
Table 5.3 CPI(B) at commodity/service group level (Oct. 2014 - Sep. 2015 = 100) (Cont'd)

組別 編號 Group no.	商品／服務 類別及組別 Section and group of commodity/service	權 數 Weight	每年平均數 Annual average			2019年指數 與2018年 指數比較 Index for 2019 compared with that for 2018 (%)		在總指數 變動率中 所佔的比率 [^] Contribution to rate of change in all-item index [^] (%)		在類別指數 變動率中 所佔的比率 [^] Contribution to rate of change in section index [^] (%)	
			2017	2018	2019						
61.	書籍及期刊 Books and periodicals	0.16	102.4	103.5	104.9	+	1.4	+	0.1	+	2.5
62.	文具 Stationery	0.11	102.2	103.4	105.9	+	2.4	+	0.1	+	3.0
63.	檯布、窗簾、床單、被褥等 Soft furnishings	0.12	101.0	99.1	98.7	-	0.3	-	0.0 *	-	0.4
64.	化妝品及個人護理用品 Cosmetics and personal care products	0.99	100.2	100.2	100.8	+	0.7	+	0.2	+	7.1
65.	家居清潔用具及用品 Household cleansing tools and supplies	0.15	100.9	102.6	103.3	+	0.8	+	0.0 *	+	1.3
66.	首飾 Jewellery	0.37	103.6	104.9	111.2	+	5.9	+	0.8	+	24.8
67.	玩具及嗜好用品 Toys and hobbies	0.33	99.1	99.0	99.4	+	0.4	+	0.0 *	+	1.4
68.	購買教科書 Purchases of textbooks	0.34	109.2	112.8	117.2	+	3.8	+	0.5	+	15.9
69.	其他家庭用品 Household goods, others	0.20	103.8	107.0	108.4	+	1.3	+	0.1	+	3.1
	交通 TRANSPORT	7.60	104.0	105.5	107.6	+	1.9	+	5.3	+	100.0
70.	購買及維修車輛 Purchases of and repairs to motor vehicles	0.37	104.5	105.8	108.4	+	2.5	+	0.3	+	6.2
71.	汽油 Motor fuel	0.46	99.1	106.7	110.9	+	3.9	+	0.7	+	12.4
72.	汽車牌照、保險、學車、泊車 及隧道收費 Motor licences, insurance, instructor's fees, parking fees and tunnel tolls	1.49	106.9	109.2	112.7	+	3.2	+	1.8	+	33.3
73.	巴士車費 Bus fares	1.17	99.5	100.2	101.9	+	1.7	+	0.7	+	12.7
74.	電車車費 Tram fares	0.01	100.0	106.3	112.6	+	6.0	+	0.0 *	+	0.4
75.	公共小型巴士車費 Public light bus fares	0.38	99.0	100.7	103.4	+	2.7	+	0.4	+	6.7
76.	的士車費 Taxi fares	0.43	107.7	110.5	110.7	+	0.2	+	0.0 *	+	0.6
77.	港鐵車費 MTR fares	1.42	105.5	107.4	110.2	+	2.6	+	1.4	+	25.7
78.	渡海小輪船費 Ferry fares	0.06	101.2	104.7	105.7	+	0.9	+	0.0 *	+	0.4
79.	其他本地交通工具費用 Local transport, others	0.20	112.8	117.6	122.0	+	3.8	+	0.3	+	5.7
80.	進出香港交通費用 Inbound and outbound transport fares	1.61	103.7	102.3	101.9	-	0.4	-	0.2	-	4.2
	雜項服務 MISCELLANEOUS SERVICES	16.02	103.1	105.2	107.3	+	2.0	+	11.7	+	100.0
81.	學費 School fees	3.93	105.0	102.9	105.8	+	2.9	+	4.0	+	33.7
82.	其他教育費用 Other educational charges	0.10	106.1	102.4	96.3	-	6.0	-	0.2	-	1.8
	教育服務（即第81至第82組） Educational services (i.e. groups 81 - 82)	(4.03)	105.0	102.9	105.6	+	2.6	+	3.7	+	31.8

表 5.3 乙類消費物價指數中的商品／服務組別指數（2014年10月至2015年9月 = 100）（續）
Table 5.3 CPI(B) at commodity/service group level (Oct. 2014 - Sep. 2015 = 100) (Cont'd)

組別 編號 Group no.	商品／服務 類別及組別 Section and group of commodity/service	權 數 Weight	2 0 1 9											
			1月	2月	3月	4月	5月	6月	7月	8月	9月	10月	11月	12月
			Jan	Feb	Mar	Apr	May	Jun	Jul	Aug	Sep	Oct	Nov	Dec
61.	書籍及期刊 Books and periodicals	0.16	103.8	101.7	105.1	105.2	105.2	105.2	105.2	105.3	103.7	106.3	106.3	106.3
62.	文具 Stationery	0.11	105.3	105.4	105.6	106.0	106.0	106.0	105.9	105.9	106.2	106.2	106.3	106.2
63.	檯布、窗簾、床單、被褥等 Soft furnishings	0.12	96.5	96.4	99.8	99.9	96.1	101.2	99.1	97.8	96.9	99.1	99.6	102.5
64.	化妝品及個人護理用品 Cosmetics and personal care products	0.99	99.4	100.0	100.5	101.7	101.3	100.9	100.7	100.1	101.5	101.6	101.5	100.7
65.	家居清潔用具及用品 Household cleansing tools and supplies	0.15	101.9	101.4	102.9	103.8	104.1	103.8	103.9	103.8	104.1	103.7	103.8	102.9
66.	首飾 Jewellery	0.37	105.5	106.8	106.7	106.8	106.4	108.3	112.0	116.8	117.3	116.6	115.3	115.3
67.	玩具及嗜好用品 Toys and hobbies	0.33	99.0	99.0	98.7	99.0	99.0	100.3	99.5	99.2	99.5	100.0	99.6	100.4
68.	購買教科書 Purchases of textbooks	0.34	115.7	115.7	115.7	115.7	115.7	115.7	115.7	115.7	120.1	120.1	120.1	120.1
69.	其他家庭用品 Household goods, others	0.20	107.6	107.5	108.0	108.1	108.1	108.2	109.5	109.7	109.2	108.2	108.1	108.6
	交通 TRANSPORT	7.60	107.2	107.1	107.1	107.7	106.8	107.6	108.9	108.6	107.9	107.0	107.3	107.7
70.	購買及維修車輛 Purchases of and repairs to motor vehicles	0.37	106.3	106.5	107.7	108.5	109.2	109.7	109.7	109.9	108.0	108.2	108.3	108.9
71.	汽油 Motor fuel	0.46	102.9	105.2	108.8	111.5	111.9	110.1	111.5	111.3	112.6	114.7	115.0	115.0
72.	汽車牌照、保險、學車、泊車 及隧道收費 Motor licences, insurance, instructor's fees, parking fees and tunnel tolls	1.49	110.8	111.6	111.6	112.1	112.7	113.0	113.1	113.2	113.3	113.5	113.5	113.4
73.	巴士車費 Bus fares	1.17	100.9	101.9	101.9	101.9	101.9	101.9	101.9	102.0	102.0	102.0	102.0	102.0
74.	電車車費 Tram fares	0.01	112.9	112.9	112.9	112.9	112.9	112.9	112.9	112.9	112.9	112.9	109.2	112.9
75.	公共小型巴士車費 Public light bus fares	0.38	101.9	102.2	102.2	102.7	103.0	103.4	103.5	103.8	103.9	104.0	105.1	105.2
76.	的士車費 Taxi fares	0.43	110.6	110.6	110.6	110.6	110.6	110.8	110.8	110.8	110.8	110.8	110.8	110.8
77.	港鐵車費 MTR fares	1.42	110.6	110.7	110.7	110.7	106.9	110.8	110.7	110.2	110.7	110.1	110.1	110.0
78.	渡海小輪船費 Ferry fares	0.06	105.7	105.7	105.7	105.7	105.7	105.7	105.7	105.7	105.7	105.7	105.4	105.7
79.	其他本地交通工具費用 Local transport, others	0.20	120.6	120.6	121.3	121.2	121.2	121.1	121.2	121.1	124.0	123.8	124.0	124.0
80.	進出香港交通費用 Inbound and outbound transport fares	1.61	105.5	102.5	101.1	102.8	100.8	101.2	106.8	105.8	101.5	97.3	97.9	99.8
	雜項服務 MISCELLANEOUS SERVICES	16.02	105.6	108.4	105.9	107.8	106.4	106.6	108.0	108.2	107.2	107.4	107.0	109.2
81.	學費 School fees	3.93	104.6	104.7	104.7	104.7	104.8	104.8	105.1	105.2	107.7	107.8	107.9	108.0
82.	其他教育費用 Other educational charges	0.10	95.3	95.3	95.3	95.3	95.3	95.3	95.3	95.3	97.3	98.8	98.8	98.8
	教育服務（即第81至第82組） Educational services (i.e. groups 81 - 82)	(4.03)	104.4	104.4	104.5	104.5	104.5	104.6	104.9	104.9	107.5	107.5	107.7	107.7

表 5.3 乙類消費物價指數中的商品／服務組別指數（2014年10月至2015年9月 = 100）（續）
Table 5.3 CPI(B) at commodity/service group level (Oct. 2014 - Sep. 2015 = 100) (Cont'd)

組別 編號 Group no.	商品／服務 類別及組別 Section and group of commodity/service	權 數 Weight	每年平均數 Annual average			2019年指數 與2018年 指數比較 Index for 2019 compared with that for 2018 (%)		在總指數 變動率中 所佔的比率 [^] Contribution to rate of change in all-item index [^] (%)		在類別指數 變動率中 所佔的比率 [^] Contribution to rate of change in section index [^] (%)	
			2017	2018	2019						
83.	醫療服務 Medical services	2.70	110.2	114.3	118.4	+	3.6	+	3.8	+	32.6
84.	電影娛樂 Cinema entertainment	0.25	104.5	104.4	107.1	+	2.6	+	0.2	+	2.0
85.	旅遊 Package tours	2.90	93.8	102.3	107.3	+	4.9	+	5.0	+	42.3
86.	宴會開支 Expenses on parties	0.02	101.0	101.4	100.6	-	0.7	-	0.0 *	-	0.0 *
87.	其他娛樂及假期開支 Other entertainment and holiday expenses	0.17	107.0	113.1	116.3	+	2.9	+	0.2	+	1.6
88.	家庭服務 Household services	2.30	105.8	109.3	112.5	+	3.0	+	2.6	+	21.8
89.	理髮 Hair-dressing	0.47	106.6	112.5	116.2	+	3.3	+	0.6	+	5.1
90.	美容及健身服務 Beauty treatment and fitness services	0.39	105.0	106.1	109.3	+	3.0	+	0.4	+	3.6
91.	私人及家庭用品修理 Repairs to personal and household goods	0.11	104.6	106.1	108.0	+	1.8	+	0.1	+	0.6
92.	專業服務、會費 及其他服務 Professional services, subscriptions and other services	0.44	105.1	109.4	112.2	+	2.6	+	0.4	+	3.6
93.	資訊及通訊服務 Information and communications services	2.23	98.5	94.7	87.7	-	7.3	-	5.3	-	45.2
94.	攝影及沖曬服務 Photographic and photo-printing services	0.01	107.4	113.7	121.3	+	6.6	+	0.0 *	+	0.2

表 5.3 乙類消費物價指數中的商品／服務組別指數（2014年10月至2015年9月 = 100）（續）
Table 5.3 CPI(B) at commodity/service group level (Oct. 2014 - Sep. 2015 = 100) (Cont'd)

組別 編號 Group no.	商品／服務 類別及組別 Section and group of commodity/service	權 數 Weight	2 0 1 9											
			1月	2月	3月	4月	5月	6月	7月	8月	9月	10月	11月	12月
			Jan	Feb	Mar	Apr	May	Jun	Jul	Aug	Sep	Oct	Nov	Dec
83.	醫療服務 Medical services	2.70	116.8	117.4	117.8	118.0	118.3	118.5	118.8	118.9	119.2	119.2	118.9	119.1
84.	電影娛樂 Cinema entertainment	0.25	101.6	104.0	101.4	111.4	114.4	108.4	107.7	108.9	107.8	106.2	105.4	108.2
85.	旅遊 Package tours	2.90	99.9	115.3	102.2	111.8	104.4	106.0	112.6	113.5	104.4	103.2	101.6	113.1
86.	宴會開支 Expenses on parties	0.02	104.1	105.2	102.8	102.1	100.4	98.2	99.4	99.5	98.6	97.9	99.2	99.9
87.	其他娛樂及假期開支 Other entertainment and holiday expenses	0.17	114.6	117.1	116.3	114.3	114.7	116.5	116.8	116.6	116.6	117.4	117.4	117.1
88.	家庭服務 Household services	2.30	113.9	112.6	111.7	111.7	111.7	111.7	111.8	111.8	111.9	113.9	113.8	113.8
89.	理髮 Hair-dressing	0.47	116.0	116.7	115.0	115.1	115.3	115.5	115.8	116.3	116.3	117.3	117.4	117.6
90.	美容及健身服務 Beauty treatment and fitness services	0.39	108.2	108.5	108.6	108.8	108.9	108.9	108.9	108.9	108.9	110.5	111.0	111.4
91.	私人及家庭用品修理 Repairs to personal and household goods	0.11	107.6	107.9	107.9	108.1	108.1	108.4	108.4	108.5	108.5	108.5	106.9	107.1
92.	專業服務、會費 及其他服務 Professional services, subscriptions and other services	0.44	110.9	110.9	111.2	111.4	111.9	112.0	112.7	112.7	112.8	113.1	113.4	113.5
93.	資訊及通訊服務 Information and communications services	2.23	89.1	88.9	89.0	89.1	87.4	87.1	87.0	86.8	86.8	87.4	87.0	87.0
94.	攝影及沖曬服務 Photographic and photo-printing services	0.01	118.1	118.1	119.0	119.0	121.3	121.3	122.1	122.1	123.5	123.5	123.5	123.5

表 5.4 丙類消費物價指數中的商品／服務組別指數（2014年10月至2015年9月 = 100）
Table 5.4 CPI(C) at commodity/service group level (Oct. 2014 - Sep. 2015 = 100)

組別 編號 Group no.	商品／服務 類別及組別 Section and group of commodity/service	權 數 Weight	每年平均數 Annual average			2019年指數 與2018年 指數比較 Index for 2019 compared with that for 2018 (%)		在總指數 變動率中 所佔的比率 [^] Contribution to rate of change in all-item index [^] (%)		在類別指數 變動率中 所佔的比率 [^] Contribution to rate of change in section index [^] (%)	
			2017	2018	2019						
	總指數 ALL ITEMS	100.00	104.2	106.5	109.3	+	2.6	+	100.0		
	食品 FOOD	20.85	106.5	110.2	114.8	+	4.1	+	33.8	+	100.0
1.	外出用膳 Meals bought away from home	(13.98)	106.6	109.5	111.9	+	2.2	+	12.0	+	35.4
	食品（不包括外出用膳） （即第2至第27組） Food, excluding meals bought away from home (i.e. groups 2 - 27)	(6.87)	106.3	111.7	120.5	+	7.9	+	21.8	+	64.6
2.	米 Rice	0.11	95.4	101.9	108.8	+	6.8	+	0.3	+	0.8
3.	其他穀類及穀類製品 Other cereals and cereal preparations	0.14	99.7	101.5	104.0	+	2.4	+	0.1	+	0.4
4.	麵包、餅、餅乾及糕點 Bread, cakes, biscuits and puddings	0.49	104.9	107.8	110.7	+	2.7	+	0.5	+	1.5
5.	鹹水魚 Salt-water fish	0.51	100.4	107.7	112.1	+	4.1	+	0.8	+	2.4
6.	淡水魚 Fresh-water fish	0.13	91.5	94.0	100.3	+	6.6	+	0.3	+	0.9
7.	其他新鮮海產 Other fresh sea products	0.33	109.4	119.5	129.2	+	8.2	+	1.2	+	3.4
8.	海味 Processed sea products	0.44	104.3	108.7	109.7	+	0.9	+	0.2	+	0.5
9.	豬肉 Pork	0.55	116.8	119.1	182.4	+	53.1	+	12.6	+	37.0
10.	牛肉 Beef	0.19	105.0	108.6	114.2	+	5.2	+	0.4	+	1.1
11.	家禽 Poultry	0.21	107.3	115.0	122.7	+	6.8	+	0.6	+	1.7
12.	凍肉 Meat, frozen	0.34	100.3	103.6	108.8	+	5.1	+	0.6	+	1.9
13.	罐裝肉類 Meat, canned	0.03	97.5	98.4	100.1	+	1.7	+	0.0 *	+	0.1
14.	其他肉類 Meat, others	0.19	108.4	113.4	117.0	+	3.2	+	0.2	+	0.7
15.	新鮮蔬菜 Fresh vegetables	0.58	101.9	108.9	112.6	+	3.4	+	0.8	+	2.3
16.	蔬菜製品 Processed vegetables	0.02	102.8	104.5	105.4	+	0.9	+	0.0 *	+	0.0 *
17.	鮮果 Fresh fruit	0.45	122.5	129.2	139.0	+	7.6	+	1.6	+	4.7
18.	果類製品 Processed fruit	0.02	106.2	105.2	105.7	+	0.5	+	0.0 *	+	0.0 *
19.	奶類製品 Dairy products	0.33	99.8	102.0	104.7	+	2.7	+	0.3	+	1.0

[^] 由於四捨五入關係，個別項目的數字加起來可能與總數略有出入。
There may be slight discrepancy between the sum of individual items and the total owing to rounding.

* 少於0.05%
Less than 0.05%

表 5.4 丙類消費物價指數中的商品／服務組別指數（2014年10月至2015年9月 = 100）（續）
Table 5.4 CPI(C) at commodity/service group level (Oct. 2014 - Sep. 2015 = 100) (Cont'd)

組別 編號 Group no.	商品／服務 類別及組別 Section and group of commodity/service	權 數 Weight	2 0 1 9											
			1月	2月	3月	4月	5月	6月	7月	8月	9月	10月	11月	12月
			Jan	Feb	Mar	Apr	May	Jun	Jul	Aug	Sep	Oct	Nov	Dec
	總指數 ALL ITEMS	100.00	107.5	108.4	108.0	109.1	108.8	109.2	109.8	109.9	109.9	110.0	110.0	110.5
	食品 FOOD	20.85	112.0	113.8	113.0	113.0	113.6	115.0	115.5	115.9	116.1	116.3	116.2	116.6
1.	外出用膳 Meals bought away from home	(13.98)	111.0	111.8	111.4	111.6	111.7	111.8	112.0	112.1	112.2	112.3	112.4	112.6
	食品（不包括外出用膳） （即第2至第27組） Food, excluding meals bought away from home (i.e. groups 2 - 27)	(6.87)	114.0	117.7	116.0	115.9	117.6	121.6	122.5	123.6	124.1	124.5	123.8	124.7
2.	米 Rice	0.11	104.9	106.1	108.3	109.1	109.3	109.1	109.3	109.3	109.8	111.1	109.8	109.4
3.	其他穀類及穀類製品 Other cereals and cereal preparations	0.14	100.8	100.3	102.5	103.6	107.0	103.3	105.1	105.2	104.0	106.9	104.8	104.4
4.	麵包、餅、餅乾及糕點 Bread, cakes, biscuits and puddings	0.49	109.9	109.7	109.8	109.9	111.0	110.5	111.0	110.4	110.6	111.5	112.1	111.9
5.	鹹水魚 Salt-water fish	0.51	111.3	119.8	112.1	109.8	111.6	110.9	111.4	111.3	110.0	111.1	112.5	113.4
6.	淡水魚 Fresh-water fish	0.13	95.6	96.5	97.3	97.9	100.2	101.3	100.0	101.5	102.5	103.8	103.7	102.8
7.	其他新鮮海產 Other fresh sea products	0.33	122.8	138.8	129.0	130.3	132.2	135.7	130.8	129.1	126.4	125.7	123.3	126.3
8.	海味 Processed sea products	0.44	110.1	110.3	109.5	110.2	109.8	109.5	110.2	110.7	109.9	109.4	108.3	108.9
9.	豬肉 Pork	0.55	122.9	130.6	125.7	123.8	136.5	195.4	205.3	222.6	231.0	232.0	232.1	230.8
10.	牛肉 Beef	0.19	110.4	109.3	112.1	113.8	113.6	114.9	115.9	116.0	113.5	117.2	116.9	117.2
11.	家禽 Poultry	0.21	117.8	126.9	123.5	120.0	119.5	121.5	121.9	122.0	126.0	125.8	123.0	125.0
12.	凍肉 Meat, frozen	0.34	105.7	105.0	105.7	107.6	107.6	109.2	110.5	109.7	109.5	111.3	111.2	113.1
13.	罐裝肉類 Meat, canned	0.03	100.0	96.1	98.4	98.2	99.9	99.8	99.1	103.3	99.6	99.5	100.6	106.7
14.	其他肉類 Meat, others	0.19	115.8	115.3	115.1	115.7	115.7	116.3	116.7	116.4	117.1	118.2	119.2	122.7
15.	新鮮蔬菜 Fresh vegetables	0.58	108.0	118.1	121.4	117.8	113.4	109.6	112.0	110.2	109.5	108.5	110.0	112.4
16.	蔬菜製品 Processed vegetables	0.02	105.0	104.2	104.7	104.8	105.8	106.0	105.2	105.2	105.7	106.0	106.7	105.4
17.	鮮果 Fresh fruit	0.45	136.7	146.0	140.1	138.3	144.1	144.3	142.3	136.7	135.3	135.6	133.8	134.7
18.	果類製品 Processed fruit	0.02	105.2	106.2	106.2	105.0	106.9	104.4	104.9	105.2	106.0	105.4	107.1	105.6
19.	奶類製品 Dairy products	0.33	104.0	104.5	103.8	103.9	104.9	105.1	105.5	104.9	105.3	104.6	104.6	105.7

表 5.4 丙類消費物價指數中的商品／服務組別指數（2014年10月至2015年9月 = 100）（續）
Table 5.4 CPI(C) at commodity/service group level (Oct. 2014 - Sep. 2015 = 100) (Cont'd)

組別 編號 Group no.	商品／服務 類別及組別 Section and group of commodity/service	權 數 Weight	每年平均數 Annual average			2019年指數 與2018年 指數比較 Index for 2019 compared with that for 2018 (%)		在總指數 變動率中 所佔的比率 [^] Contribution to rate of change in all-item index [^] (%)		在類別指數 變動率中 所佔的比率 [^] Contribution to rate of change in section index [^] (%)	
			2017	2018	2019						
20.	蛋 Eggs	0.07	101.2	103.5	103.7	+	0.2	+	0.0 *	+	0.0 *
21.	食油 Edible oils	0.07	96.1	96.7	95.5	-	1.1	-	0.0 *	-	0.1
22.	汽水 Carbonated drinks	0.04	99.8	103.8	109.0	+	5.0	+	0.1	+	0.2
23.	其他不含酒精飲品 Other non-alcoholic beverages	0.19	101.3	104.3	105.8	+	1.5	+	0.1	+	0.3
24.	糖 Sugar	0.02	105.7	111.8	114.9	+	2.7	+	0.0 *	+	0.1
25.	糖果 Confectionery	0.11	99.5	98.0	98.0	+	0.1	+	0.0 *	+	0.0 *
26.	調味品及配料 Flavourings and additives	0.08	99.8	102.0	104.4	+	2.4	+	0.1	+	0.2
27.	其他食品 Food, others	1.23	110.0	118.8	121.5	+	2.3	+	1.2	+	3.5
	住屋 HOUSING	33.60	106.1	108.1	111.5	+	3.1	+	40.6	+	100.0
28.	租金（連差餉及地租） Rent, including rates and government rent	30.72	105.8	107.6	110.8	+	3.0	+	35.6	+	88.0
	私人房屋租金 Private housing rent	(30.72)	105.8	107.6	110.8	+	3.0	+	35.6	+	88.0
29.	管理費及其他住屋雜費 Management fees and other housing charges	2.80	110.0	114.8	119.8	+	4.3	+	5.0	+	12.4
30.	保養住所材料 Materials for house maintenance	0.08	95.7	97.0	90.5	-	6.7	-	0.2	-	0.5
	電力、燃氣及水 ELECTRICITY, GAS AND WATER	1.76	97.1	101.3	97.9	-	3.3	-	2.1	+	100.0
31.	電力 Electricity	1.15	94.6	98.2	93.9	-	4.4	-	1.8	+	82.9
32.	煤氣 Towngas	0.37	98.6	106.0	104.1	-	1.8	-	0.3	+	12.0
33.	石油氣及其他燃料 Liquefied petroleum gas and other fuel	0.07	107.0	114.2	109.9	-	3.8	-	0.1	+	5.1
34.	水費及排污費 Water and sewage charges	0.17	106.1	106.8	106.8	---	---	---	---	---	---
	煙酒 ALCOHOLIC DRINKS AND TOBACCO	0.26	101.2	103.0	104.1	+	1.0	+	0.1	+	100.0
35.	中國酒 Chinese wines	0.01	102.8	103.6	103.9	+	0.4	+	0.0 *	+	1.3
36.	洋酒 Foreign-style wines	0.11	97.0	100.1	100.7	+	0.6	+	0.0 *	+	22.7
37.	啤酒 Beer	0.03	108.2	108.2	109.0	+	0.8	+	0.0 *	+	9.0
38.	香煙 Cigarettes	0.11	103.2	104.4	106.1	+	1.7	+	0.1	+	67.1

表 5.4 丙類消費物價指數中的商品／服務組別指數（2014年10月至2015年9月 = 100）（續）
Table 5.4 CPI(C) at commodity/service group level (Oct. 2014 - Sep. 2015 = 100) (Cont'd)

組別 編號 Group no.	商品／服務 類別及組別 Section and group of commodity/service	權 數 Weight	2 0 1 9											
			1月	2月	3月	4月	5月	6月	7月	8月	9月	10月	11月	12月
			Jan	Feb	Mar	Apr	May	Jun	Jul	Aug	Sep	Oct	Nov	Dec
20.	蛋 Eggs	0.07	101.0	102.2	102.5	102.9	105.3	104.9	104.0	103.1	103.2	102.8	107.4	105.4
21.	食油 Edible oils	0.07	94.5	94.6	95.9	94.6	98.1	97.2	96.7	96.5	95.6	95.7	93.5	93.6
22.	汽水 Carbonated drinks	0.04	103.9	102.3	106.4	112.7	115.6	107.8	109.9	107.1	108.6	111.3	110.6	111.9
23.	其他不含酒精飲品 Other non-alcoholic beverages	0.19	105.2	104.7	105.8	105.9	108.7	106.4	106.1	106.6	105.3	104.8	104.9	105.3
24.	糖 Sugar	0.02	113.6	113.0	114.0	114.1	115.1	115.4	114.8	115.2	115.0	116.1	116.2	116.1
25.	糖果 Confectionery	0.11	97.9	99.8	98.4	98.3	98.8	97.3	96.7	98.2	96.9	99.1	97.5	97.6
26.	調味品及配料 Flavourings and additives	0.08	103.4	102.7	104.2	103.8	105.0	105.5	105.0	105.1	102.9	105.6	104.9	104.7
27.	其他食品 Food, others	1.23	121.8	121.5	120.2	122.5	122.5	119.9	120.3	121.8	123.3	122.9	120.2	121.3
	住屋 HOUSING	33.60	109.5	110.0	110.2	111.2	111.4	111.6	111.9	112.1	112.3	112.4	112.6	112.8
28.	租金（連差餉及地租） Rent, including rates and government rent	30.72	108.9	109.3	109.5	110.6	110.8	110.9	111.2	111.3	111.5	111.6	111.8	112.0
	私人房屋租金 Private housing rent	(30.72)	108.9	109.3	109.5	110.6	110.8	110.9	111.2	111.3	111.5	111.6	111.8	112.0
29.	管理費及其他住屋雜費 Management fees and other housing charges	2.80	117.0	117.3	117.5	118.3	118.9	119.3	120.0	121.0	121.9	121.9	121.9	122.3
30.	保養住所材料 Materials for house maintenance	0.08	97.4	97.2	97.2	88.2	88.2	88.2	88.3	88.3	88.3	88.3	88.2	88.2
	電力、燃氣及水 ELECTRICITY, GAS AND WATER	1.76	97.6	98.1	97.6	98.3	97.8	97.8	97.6	98.1	97.9	98.6	97.9	97.6
31.	電力 Electricity	1.15	94.0	94.3	94.5	94.3	93.8	94.2	94.2	94.2	93.6	93.4	93.0	92.8
32.	煤氣 Towngas	0.37	103.5	104.9	102.1	103.5	102.4	101.4	102.0	104.5	105.3	108.4	106.0	105.4
33.	石油氣及其他燃料 Liquefied petroleum gas and other fuel	0.07	103.3	103.2	103.2	116.7	116.8	116.8	106.4	106.4	106.4	113.5	113.5	112.5
34.	水費及排污費 Water and sewage charges	0.17	106.8	106.8	106.8	106.8	106.8	106.8	106.8	106.8	106.8	106.8	106.8	106.8
	煙酒 ALCOHOLIC DRINKS AND TOBACCO	0.26	104.8	104.4	105.7	105.3	105.1	104.8	104.7	103.1	102.0	103.7	103.4	101.7
35.	中國酒 Chinese wines	0.01	103.8	103.6	103.8	103.6	104.1	103.6	104.1	104.1	104.2	104.0	104.3	104.0
36.	洋酒 Foreign-style wines	0.11	102.4	101.7	104.4	103.6	102.9	102.5	102.3	98.3	95.9	99.9	99.0	95.3
37.	啤酒 Beer	0.03	109.5	108.7	109.8	108.8	109.4	109.0	108.9	109.5	108.8	108.4	109.4	108.2
38.	香煙 Cigarettes	0.11	106.0	106.0	106.0	106.1	106.1	106.1	106.1	106.2	106.2	106.2	106.2	106.2

表 5.4 丙類消費物價指數中的商品／服務組別指數（2014年10月至2015年9月 = 100）（續）
Table 5.4 CPI(C) at commodity/service group level (Oct. 2014 - Sep. 2015 = 100) (Cont'd)

組別 編號 Group no.	商品／服務 類別及組別 Section and group of commodity/service	權 數 Weight	每年平均數 Annual average			2019年指數 與2018年 指數比較 Index for 2019 compared with that for 2018 (%)		在總指數 變動率中 所佔的比率 [^] Contribution to rate of change in all-item index [^] (%)		在類別指數 變動率中 所佔的比率 [^] Contribution to rate of change in section index [^] (%)	
			2017	2018	2019						
	衣履 CLOTHING AND FOOTWEAR	3.88	97.2	98.7	96.8	-	1.9	-	2.6	+	100.0
39.	男裝外衣 Men's outerclothing	0.62	103.7	106.9	103.9	-	2.9	-	0.7	+	25.6
40.	男裝內衣 Men's underclothing	0.04	96.8	99.3	97.7	-	1.6	-	0.0 *	+	0.9
41.	女裝外衣 Women's outerclothing	1.59	96.0	98.7	96.6	-	2.2	-	1.2	+	46.2
42.	女裝內衣 Women's underclothing	0.10	100.1	100.8	102.2	+	1.4	+	0.1	-	1.9
43.	童裝外衣 Children's outerclothing	0.27	95.6	93.3	91.4	-	2.1	-	0.2	+	7.3
44.	童裝內衣 Children's underclothing	0.03	104.9	109.5	106.4	-	2.8	-	0.0 *	+	1.2
45.	嬰兒衣物 Infants' clothing	0.08	109.5	107.1	106.4	-	0.7	-	0.0 *	+	0.8
46.	其他衣物 Clothing, others	0.11	96.0	101.8	100.0	-	1.8	-	0.1	+	2.7
47.	衣料及縫工 Clothing materials and tailoring charges	0.02	109.1	114.3	114.6	+	0.3	+	0.0 *	-	0.1
48.	男裝鞋 Men's footwear	0.29	92.3	92.5	92.3	-	0.2	-	0.0 *	+	0.8
49.	女裝鞋 Women's footwear	0.57	94.7	93.5	91.5	-	2.1	-	0.4	+	15.2
50.	童裝及嬰兒鞋 Children's and infants' footwear	0.16	95.3	94.8	94.3	-	0.6	-	0.0 *	+	1.2
	耐用物品 DURABLE GOODS	5.53	91.2	89.5	88.1	-	1.6	-	2.8	+	100.0
51.	家具 Furniture	0.41	103.1	104.6	104.7	+	0.1	+	0.0 *	-	0.6
52.	家庭電器及氣體用具 Home appliances, electric and gas	0.72	97.8	97.2	98.0	+	0.9	+	0.2	-	8.4
53.	影音器材 Video and sound equipment	0.34	89.3	87.9	85.4	-	2.8	-	0.3	+	11.0
54.	資訊科技及電訊設備 Information technology and telecommunications equipment	2.09	82.9	78.7	75.9	-	3.6	-	2.1	+	76.6
55.	餐具及廚房用具 Tableware and kitchen utensils	0.10	101.9	102.9	104.5	+	1.5	+	0.1	-	2.0
56.	鐘錶、照相機及光學用品 Watches, clocks, cameras and optical goods	0.92	92.8	92.4	91.1	-	1.4	-	0.4	+	15.7
57.	旅行及體育用品 Travel and sports goods	0.62	96.9	98.4	96.6	-	1.8	-	0.4	+	14.5
58.	其他耐用物品 Durable goods, others	0.33	97.5	94.1	95.7	+	1.7	+	0.2	-	6.8
	雜項物品 MISCELLANEOUS GOODS	3.77	102.9	104.1	106.4	+	2.2	+	3.0	+	100.0
59.	藥物 Proprietary medicines and supplies	0.84	103.8	105.9	107.8	+	1.7	+	0.6	+	17.9
60.	報紙 Newspapers	0.05	112.7	113.9	138.5	+	21.6	+	0.4	+	14.4

表 5.4 丙類消費物價指數中的商品／服務組別指數（2014年10月至2015年9月 = 100）（續）
Table 5.4 CPI(C) at commodity/service group level (Oct. 2014 - Sep. 2015 = 100) (Cont'd)

組別 編號 Group no.	商品／服務 類別及組別 Section and group of commodity/service	權 數 Weight	2 0 1 9											
			1月	2月	3月	4月	5月	6月	7月	8月	9月	10月	11月	12月
			Jan	Feb	Mar	Apr	May	Jun	Jul	Aug	Sep	Oct	Nov	Dec
	衣履 CLOTHING AND FOOTWEAR	3.88	97.0	93.3	97.0	100.8	98.5	97.2	94.1	93.3	95.7	97.6	101.1	96.5
39.	男裝外衣 Men's outerclothing	0.62	104.7	100.3	103.9	109.1	106.2	104.3	102.3	100.6	103.2	103.4	106.7	101.9
40.	男裝內衣 Men's underclothing	0.04	97.3	92.8	98.7	99.6	98.1	98.2	98.3	98.9	98.9	98.7	98.1	94.8
41.	女裝外衣 Women's outerclothing	1.59	96.3	91.4	95.8	101.7	98.3	96.8	92.4	91.9	95.9	98.2	103.5	96.7
42.	女裝內衣 Women's underclothing	0.10	99.3	98.4	101.6	102.9	102.6	105.4	102.3	101.8	105.0	104.5	102.5	99.7
43.	童裝外衣 Children's outerclothing	0.27	90.5	85.3	91.0	96.1	95.1	93.0	89.8	87.6	86.8	90.9	97.3	92.8
44.	童裝內衣 Children's underclothing	0.03	106.5	104.0	107.2	107.3	105.3	107.0	105.4	101.7	105.5	107.7	111.3	108.2
45.	嬰兒衣物 Infants' clothing	0.08	105.3	103.2	106.5	107.0	107.0	105.0	102.5	102.1	103.9	108.9	114.8	110.3
46.	其他衣物 Clothing, others	0.11	102.2	96.5	98.7	98.8	98.2	98.6	98.4	97.2	97.2	103.2	106.6	104.1
47.	衣料及縫工 Clothing materials and tailoring charges	0.02	115.9	115.8	115.8	115.8	115.8	113.8	113.8	113.8	113.8	113.8	113.8	113.7
48.	男裝鞋 Men's footwear	0.29	93.3	92.5	93.9	94.7	92.3	91.4	92.1	91.2	92.2	92.9	91.6	89.7
49.	女裝鞋 Women's footwear	0.57	92.1	91.0	93.5	93.9	93.5	91.7	88.0	88.5	89.4	91.1	93.4	91.8
50.	童裝及嬰兒鞋 Children's and infants' footwear	0.16	95.1	93.7	96.6	96.7	95.5	95.3	94.2	92.6	93.4	93.5	92.5	92.2
	耐用物品 DURABLE GOODS	5.53	88.6	88.1	88.5	88.8	88.4	88.4	88.2	88.2	87.6	87.7	87.3	87.0
51.	家具 Furniture	0.41	103.6	104.2	106.2	106.3	106.1	104.5	103.8	104.0	103.5	105.1	105.1	104.3
52.	家庭電器及氣體用具 Home appliances, electric and gas	0.72	97.6	97.3	98.4	98.3	98.2	98.0	97.8	97.6	98.3	98.5	98.3	98.2
53.	影音器材 Video and sound equipment	0.34	84.7	84.0	85.3	84.7	84.2	85.8	86.7	86.3	86.3	86.3	84.8	85.6
54.	資訊科技及電訊設備 Information technology and telecommunications equipment	2.09	76.9	76.4	76.0	76.0	76.3	75.9	76.3	76.2	75.6	75.0	75.2	75.0
55.	餐具及廚房用具 Tableware and kitchen utensils	0.10	104.4	102.0	104.6	104.7	102.0	105.0	105.6	105.5	104.9	106.5	104.3	104.5
56.	鐘錶、照相機及光學用品 Watches, clocks, cameras and optical goods	0.92	93.2	93.0	92.6	92.2	91.7	90.6	90.5	90.3	90.0	89.9	89.6	89.5
57.	旅行及體育用品 Travel and sports goods	0.62	96.4	94.6	95.9	99.7	96.7	99.6	97.2	98.4	96.3	96.9	94.7	93.2
58.	其他耐用物品 Durable goods, others	0.33	95.9	95.7	96.7	96.9	97.2	97.1	95.6	95.7	94.8	94.8	94.1	94.3
	雜項物品 MISCELLANEOUS GOODS	3.77	104.6	104.8	105.6	105.9	105.9	106.2	106.4	106.8	107.6	107.7	107.5	107.3
59.	藥物 Proprietary medicines and supplies	0.84	107.1	106.9	107.1	107.2	107.9	107.4	107.4	107.8	108.3	108.8	108.5	108.6
60.	報紙 Newspapers	0.05	121.7	121.7	140.1	142.1	142.1	142.1	142.1	142.1	142.1	142.1	142.1	142.1

表 5.4 丙類消費物價指數中的商品／服務組別指數（2014年10月至2015年9月 = 100）（續）
Table 5.4 CPI(C) at commodity/service group level (Oct. 2014 - Sep. 2015 = 100) (Cont'd)

組別 編號 Group no.	商品／服務 類別及組別 Section and group of commodity/service	權 數 Weight	每年平均數 Annual average			2019年指數 與2018年 指數比較 Index for 2019 compared with that for 2018 (%)		在總指數 變動率中 所佔的比率 [^] Contribution to rate of change in all-item index [^] (%)		在類別指數 變動率中 所佔的比率 [^] Contribution to rate of change in section index [^] (%)	
			2017	2018	2019						
61.	書籍及期刊 Books and periodicals	0.13	102.5	103.5	105.0	+	1.4	+	0.1	+	2.2
62.	文具 Stationery	0.12	101.5	102.9	105.9	+	2.9	+	0.1	+	4.2
63.	檯布、窗簾、床單、被褥等 Soft furnishings	0.13	102.2	97.5	98.1	+	0.6	+	0.0 *	+	0.9
64.	化妝品及個人護理用品 Cosmetics and personal care products	0.88	100.1	100.2	101.1	+	0.9	+	0.3	+	9.7
65.	家居清潔用具及用品 Household cleansing tools and supplies	0.13	101.0	102.8	103.7	+	0.9	+	0.0 *	+	1.5
66.	首飾 Jewellery	0.54	103.9	105.0	108.9	+	3.7	+	0.8	+	24.8
67.	玩具及嗜好用品 Toys and hobbies	0.40	101.7	102.1	103.5	+	1.4	+	0.2	+	6.5
68.	購買教科書 Purchases of textbooks	0.30	109.2	112.8	117.1	+	3.8	+	0.5	+	15.1
69.	其他家庭用品 Household goods, others	0.25	102.8	105.8	106.8	+	0.9	+	0.1	+	2.9
	交通 TRANSPORT	9.84	104.1	106.0	108.3	+	2.2	+	8.2	+	100.0
70.	購買及維修車輛 Purchases of and repairs to motor vehicles	0.64	107.9	109.2	111.0	+	1.7	+	0.4	+	5.2
71.	汽油 Motor fuel	1.10	99.1	106.7	110.9	+	3.9	+	1.6	+	20.2
72.	汽車牌照、保險、學車、泊車 及隧道收費 Motor licences, insurance, instructor's fees, parking fees and tunnel tolls	3.47	105.9	107.9	111.3	+	3.2	+	4.3	+	52.7
73.	巴士車費 Bus fares	0.47	99.7	100.3	101.9	+	1.6	+	0.3	+	3.4
74.	電車車費 Tram fares	0.01	100.0	106.3	112.6	+	6.0	+	0.0 *	+	0.3
75.	公共小型巴士車費 Public light bus fares	0.22	98.7	100.4	103.2	+	2.7	+	0.2	+	2.7
76.	的士車費 Taxi fares	0.61	107.6	110.4	110.6	+	0.2	+	0.0 *	+	0.5
77.	港鐵車費 MTR fares	0.90	105.5	107.4	110.1	+	2.5	+	0.9	+	10.8
78.	渡海小輪船費 Ferry fares	0.05	101.2	104.7	105.7	+	0.9	+	0.0 *	+	0.2
79.	其他本地交通工具費用 Local transport, others	0.40	113.0	117.7	122.3	+	3.8	+	0.7	+	8.0
80.	進出香港交通費用 Inbound and outbound transport fares	1.97	100.5	98.8	98.3	-	0.5	-	0.3	-	4.0
	雜項服務 MISCELLANEOUS SERVICES	20.51	104.4	107.2	110.1	+	2.8	+	21.8	+	100.0
81.	學費 School fees	4.79	106.8	105.8	108.9	+	2.9	+	5.3	+	24.3
82.	其他教育費用 Other educational charges	0.12	106.1	101.2	93.1	-	8.0	-	0.4	-	1.6
	教育服務（即第81至第82組） Educational services (i.e. groups 81 - 82)	(4.91)	106.8	105.7	108.5	+	2.6	+	4.9	+	22.6

表 5.4 丙類消費物價指數中的商品／服務組別指數（2014年10月至2015年9月 = 100）（續）
Table 5.4 CPI(C) at commodity/service group level (Oct. 2014 - Sep. 2015 = 100) (Cont'd)

組別 編號 Group no.	商品／服務 類別及組別 Section and group of commodity/service	權 數 Weight	2 0 1 9											
			1月	2月	3月	4月	5月	6月	7月	8月	9月	10月	11月	12月
			Jan	Feb	Mar	Apr	May	Jun	Jul	Aug	Sep	Oct	Nov	Dec
61.	書籍及期刊 Books and periodicals	0.13	103.9	101.8	105.1	105.2	105.2	105.2	105.2	105.3	103.6	106.3	106.3	106.3
62.	文具 Stationery	0.12	104.9	105.0	105.3	105.9	105.9	106.0	106.0	106.0	106.2	106.3	106.4	106.5
63.	檯布、窗簾、床單、被褥等 Soft furnishings	0.13	96.2	96.0	97.7	97.7	97.4	99.4	99.0	98.7	98.2	97.6	97.7	101.9
64.	化妝品及個人護理用品 Cosmetics and personal care products	0.88	99.8	100.4	101.0	101.8	101.1	101.1	100.9	100.5	101.8	101.9	102.0	100.8
65.	家居清潔用具及用品 Household cleansing tools and supplies	0.13	102.3	101.8	103.3	104.2	104.4	104.1	104.1	104.2	104.8	104.2	104.1	103.3
66.	首飾 Jewellery	0.54	104.5	105.8	106.6	106.6	106.4	107.5	109.5	112.4	112.7	112.4	111.7	111.0
67.	玩具及嗜好用品 Toys and hobbies	0.40	102.4	102.3	102.6	102.6	103.1	104.1	103.8	103.6	104.1	104.5	104.2	104.2
68.	購買教科書 Purchases of textbooks	0.30	115.7	115.7	115.7	115.7	115.7	115.7	115.7	115.7	120.0	120.0	120.0	120.0
69.	其他家庭用品 Household goods, others	0.25	106.5	106.5	106.6	106.6	106.6	106.6	107.4	107.5	107.3	107.0	106.3	106.2
	交通 TRANSPORT	9.84	107.3	107.4	107.5	108.3	107.8	108.2	109.7	109.4	108.8	108.1	108.3	108.7
70.	購買及維修車輛 Purchases of and repairs to motor vehicles	0.64	109.8	110.0	110.7	110.8	111.5	111.8	111.7	112.1	111.1	110.9	110.9	111.1
71.	汽油 Motor fuel	1.10	102.9	105.2	108.8	111.5	111.9	110.1	111.5	111.3	112.6	114.7	115.0	115.0
72.	汽車牌照、保險、學車、泊車 及隧道收費 Motor licences, insurance, instructor's fees, parking fees and tunnel tolls	3.47	109.5	110.4	110.4	110.8	111.4	111.7	111.7	111.8	112.0	112.0	112.0	111.9
73.	巴士車費 Bus fares	0.47	101.0	102.0	102.0	102.0	102.0	102.0	102.0	102.0	102.0	102.1	102.1	102.1
74.	電車車費 Tram fares	0.01	112.9	112.9	112.9	112.9	112.9	112.9	112.9	112.9	112.9	112.9	109.2	112.9
75.	公共小型巴士車費 Public light bus fares	0.22	101.7	101.9	102.0	102.5	102.8	103.1	103.3	103.6	103.7	103.8	104.7	104.8
76.	的士車費 Taxi fares	0.61	110.5	110.5	110.5	110.5	110.5	110.7	110.7	110.7	110.7	110.7	110.7	110.7
77.	港鐵車費 MTR fares	0.90	110.5	110.7	110.7	110.5	106.9	110.8	110.6	110.1	110.7	110.1	110.1	109.9
78.	渡海小輪船費 Ferry fares	0.05	105.7	105.7	105.7	105.7	105.7	105.7	105.7	105.7	105.7	105.7	105.4	105.7
79.	其他本地交通工具費用 Local transport, others	0.40	120.8	120.8	121.4	121.4	121.4	121.3	121.4	121.3	124.3	124.2	124.3	124.4
80.	進出香港交通費用 Inbound and outbound transport fares	1.97	102.2	99.1	97.1	99.2	96.8	97.4	103.8	102.7	98.0	93.3	94.1	96.2
	雜項服務 MISCELLANEOUS SERVICES	20.51	108.0	110.7	108.2	110.8	109.0	109.5	111.4	111.3	110.3	110.2	109.7	112.3
81.	學費 School fees	4.79	107.3	107.4	107.4	107.4	107.5	107.6	108.0	108.1	111.3	111.3	111.4	111.5
82.	其他教育費用 Other educational charges	0.12	92.2	92.2	92.2	92.2	92.2	92.2	92.2	92.2	94.6	94.8	94.8	94.8
	教育服務（即第81至第82組） Educational services (i.e. groups 81 - 82)	(4.91)	106.9	107.0	107.0	107.0	107.1	107.2	107.6	107.7	110.9	110.9	111.0	111.1

表 5.4 丙類消費物價指數中的商品／服務組別指數（2014年10月至2015年9月 = 100）（續）
Table 5.4 CPI(C) at commodity/service group level (Oct. 2014 - Sep. 2015 = 100) (Cont'd)

組別 編號 Group no.	商品／服務 類別及組別 Section and group of commodity/service	權 數 Weight	每年平均數 Annual average			2019年指數 與2018年 指數比較 Index for 2019 compared with that for 2018 (%)		在總指數 變動率中 所佔的比率 [^] Contribution to rate of change in all-item index [^] (%)		在類別指數 變動率中 所佔的比率 [^] Contribution to rate of change in section index [^] (%)	
			2017	2018	2019						
83.	醫療服務 Medical services	3.24	110.6	114.8	119.3	+	3.9	+	5.3	+	24.2
84.	電影娛樂 Cinema entertainment	0.22	104.5	104.4	107.1	+	2.6	+	0.2	+	1.0
85.	旅遊 Package tours	4.29	97.9	105.5	110.9	+	5.1	+	8.3	+	38.1
86.	宴會開支 Expenses on parties	0.17	99.5	98.1	98.5	+	0.4	+	0.0 *	+	0.1
87.	其他娛樂及假期開支 Other entertainment and holiday expenses	0.22	103.8	108.3	110.2	+	1.8	+	0.2	+	0.7
88.	家庭服務 Household services	3.47	105.8	109.7	113.1	+	3.1	+	4.3	+	19.6
89.	理髮 Hair-dressing	0.51	105.9	110.7	115.0	+	3.9	+	0.8	+	3.7
90.	美容及健身服務 Beauty treatment and fitness services	0.94	106.0	107.0	109.9	+	2.7	+	1.0	+	4.5
91.	私人及家庭用品修理 Repairs to personal and household goods	0.05	106.9	111.5	114.3	+	2.5	+	0.1	+	0.2
92.	專業服務、會費 及其他服務 Professional services, subscriptions and other services	0.68	104.8	108.6	111.1	+	2.3	+	0.6	+	2.8
93.	資訊及通訊服務 Information and communications services	1.57	98.6	95.1	88.4	-	7.1	-	3.8	-	17.5
94.	攝影及沖曬服務 Photographic and photo-printing services	0.24	99.3	102.6	102.5	-	0.1	-	0.0 *	-	0.1

表 5.4 丙類消費物價指數中的商品／服務組別指數（2014年10月至2015年9月 = 100）（續）
Table 5.4 CPI(C) at commodity/service group level (Oct. 2014 - Sep. 2015 = 100) (Cont'd)

組別 編號 Group no.	商品／服務 類別及組別 Section and group of commodity/service	權 數 Weight	2 0 1 9											
			1月	2月	3月	4月	5月	6月	7月	8月	9月	10月	11月	12月
			Jan	Feb	Mar	Apr	May	Jun	Jul	Aug	Sep	Oct	Nov	Dec
83.	醫療服務 Medical services	3.24	117.7	118.3	118.6	118.8	119.2	119.5	119.7	119.9	120.2	120.2	119.8	120.2
84.	電影娛樂 Cinema entertainment	0.22	101.6	104.0	101.4	111.4	114.4	108.4	107.7	108.9	107.8	106.2	105.4	108.2
85.	旅遊 Package tours	4.29	102.5	116.1	105.1	116.3	108.0	110.1	118.5	117.7	109.1	106.3	104.4	116.2
86.	宴會開支 Expenses on parties	0.17	99.8	102.5	99.5	99.2	98.5	97.0	97.6	97.3	97.2	97.4	97.8	98.4
87.	其他娛樂及假期開支 Other entertainment and holiday expenses	0.22	109.9	112.2	111.2	110.3	109.4	111.3	112.6	111.0	109.2	109.1	108.5	108.0
88.	家庭服務 Household services	3.47	114.7	113.2	112.2	112.2	112.3	112.3	112.3	112.3	112.5	114.5	114.4	114.4
89.	理髮 Hair-dressing	0.51	114.3	115.0	113.5	113.7	113.9	114.2	114.4	115.0	115.8	116.7	116.8	117.0
90.	美容及健身服務 Beauty treatment and fitness services	0.94	108.9	109.0	109.1	109.6	109.7	109.8	109.7	109.7	109.7	110.8	111.1	111.3
91.	私人及家庭用品修理 Repairs to personal and household goods	0.05	113.8	114.0	114.0	114.1	114.1	114.4	114.4	114.6	114.6	114.6	114.3	114.4
92.	專業服務、會費 及其他服務 Professional services, subscriptions and other services	0.68	109.5	109.7	109.8	110.0	110.7	111.2	111.6	111.7	111.8	112.1	112.2	112.5
93.	資訊及通訊服務 Information and communications services	1.57	89.8	89.5	89.7	89.8	88.1	87.6	87.5	87.3	87.3	88.1	87.7	87.8
94.	攝影及沖曬服務 Photographic and photo-printing services	0.24	102.7	102.7	102.7	102.7	102.7	102.7	102.8	102.8	101.9	101.9	101.9	101.9

表 6.1 綜合消費物價指數中各商品／服務類別指數的變動情況及其在總指數變動率中所佔的比率

Table 6.1 Movements of the various commodity/service sections in the Composite CPI and their contributions to the rate of change in the all-item index

商品／服務類別	Commodity/service section	權數 Weight (%)	2019年指數 與2018年 比較 Index for 2019 compared with that for 2018 (%)	在綜合消費物價 指數變動率中 所佔的比率 [^] Contribution to rate of change in Composite CPI [^] (%)
1. 食品	Food	27.29	+4.9	+47.4
外出用膳	Meals bought away from home	(17.74)	(+2.2)	(+13.7)
食品（不包括外出用膳）	Food, excluding meals bought away from home	(9.55)	(+9.9)	(+33.7)
2. 住屋	Housing	34.29	+3.5	+42.2
3. 電力、燃氣及水	Electricity, gas and water	2.67	-5.4	-4.8
4. 煙酒	Alcoholic drinks and tobacco	0.54	+1.2	+0.2
5. 衣履	Clothing and footwear	3.21	-1.7	-1.7
6. 耐用物品	Durable goods	4.65	-1.9	-2.5
7. 雜項物品	Miscellaneous goods	3.56	+2.5	+3.0
8. 交通	Transport	7.98	+2.0	+5.5
9. 雜項服務	Miscellaneous services	15.81	+2.0	+10.8
總指數	All items	100.00	+2.9	100.0

[^] 由於四捨五入關係，個別項目的數字加起來可能與總數略有出入。
There may be slight discrepancy between the sum of individual items and the total owing to rounding.

表 6.2 甲類消費物價指數中各商品／服務類別指數的變動情況及其在總指數變動率中所佔的比率

Table 6.2 Movements of the various commodity/service sections in the CPI(A) and their contributions to the rate of change in the all-item index

商品／服務類別	Commodity/service section	權數 Weight (%)	2019年指數 與2018年 比較 Index for 2019 compared with that for 2018 (%)	在甲類消費物價 指數變動率中 所佔的比率 [^] Contribution to rate of change in CPI(A) [^] (%)
1. 食品	Food	34.37	+5.6	+59.5
外出用膳	Meals bought away from home	(20.99)	(+2.2)	(+14.2)
食品（不包括外出用膳）	Food, excluding meals bought away from home	(13.38)	(+11.0)	(+45.3)
2. 住屋	Housing	33.77	+4.0	+42.1
3. 電力、燃氣及水	Electricity, gas and water	3.85	-6.5	-7.5
4. 煙酒	Alcoholic drinks and tobacco	0.75	+1.5	+0.3
5. 衣履	Clothing and footwear	2.57	-1.7	-1.2
6. 耐用物品	Durable goods	3.41	-2.1	-1.7
7. 雜項物品	Miscellaneous goods	3.28	+2.9	+2.8
8. 交通	Transport	6.75	+1.9	+3.8
9. 雜項服務	Miscellaneous services	11.25	+0.6	+1.8
總指數	All items	100.00	+3.3	100.0

[^] 由於四捨五入關係，個別項目的數字加起來可能與總數略有出入。
There may be slight discrepancy between the sum of individual items and the total owing to rounding.

表 6.3 乙類消費物價指數中各商品／服務類別指數的變動情況及其在總指數變動率中所佔的比率

Table 6.3 Movements of the various commodity/service sections in the CPI(B) and their contributions to the rate of change in the all-item index

商品／服務類別	Commodity/service section	權數 Weight (%)	2019年指數與2018年比較 Index for 2019 compared with that for 2018 (%)	在乙類消費物價指數變動率中所佔的比率 [^] Contribution to rate of change in CPI(B) [^] (%)
1. 食品	Food	26.26	+4.5	+44.9
外出用膳	Meals bought away from home	(17.88)	(+2.2)	(+14.6)
食品（不包括外出用膳）	Food, excluding meals bought away from home	(8.38)	(+9.6)	(+30.3)
2. 住屋	Housing	35.24	+3.3	+43.5
3. 電力、燃氣及水	Electricity, gas and water	2.38	-4.8	-4.0
4. 煙酒	Alcoholic drinks and tobacco	0.57	+1.0	+0.2
5. 衣履	Clothing and footwear	3.26	-1.6	-1.7
6. 耐用物品	Durable goods	5.03	-2.0	-3.0
7. 雜項物品	Miscellaneous goods	3.64	+2.5	+3.2
8. 交通	Transport	7.60	+1.9	+5.3
9. 雜項服務	Miscellaneous services	16.02	+2.0	+11.7
總指數	All items	100.00	+2.7	100.0

[^] 由於四捨五入關係，個別項目的數字加起來可能與總數略有出入。
There may be slight discrepancy between the sum of individual items and the total owing to rounding.

表 6.4 丙類消費物價指數中各商品／服務類別指數的變動情況及其在總指數變動率中所佔的比率

Table 6.4 Movements of the various commodity/service sections in the CPI(C) and their contributions to the rate of change in the all-item index

商品／服務類別	Commodity/service section	權數 Weight (%)	2019年指數與2018年比較 Index for 2019 compared with that for 2018 (%)	在丙類消費物價指數變動率中所佔的比率 [^] Contribution to rate of change in CPI(C) [^] (%)
1. 食品	Food	20.85	+4.1	+33.8
外出用膳	Meals bought away from home	(13.98)	(+2.2)	(+12.0)
食品（不包括外出用膳）	Food, excluding meals bought away from home	(6.87)	(+7.9)	(+21.8)
2. 住屋	Housing	33.60	+3.1	+40.6
3. 電力、燃氣及水	Electricity, gas and water	1.76	-3.3	-2.1
4. 煙酒	Alcoholic drinks and tobacco	0.26	+1.0	+0.1
5. 衣履	Clothing and footwear	3.88	-1.9	-2.6
6. 耐用物品	Durable goods	5.53	-1.6	-2.8
7. 雜項物品	Miscellaneous goods	3.77	+2.2	+3.0
8. 交通	Transport	9.84	+2.2	+8.2
9. 雜項服務	Miscellaneous services	20.51	+2.8	+21.8
總指數	All items	100.00	+2.6	100.0

[^] 由於四捨五入關係，個別項目的數字加起來可能與總數略有出入。
There may be slight discrepancy between the sum of individual items and the total owing to rounding.

表 7.1 佔綜合消費物價指數整體升幅最大比率的商品／服務組別
Table 7.1 Commodity/service groups with the largest contributions to the overall increase in the Composite CPI

商品／服務組別 *	Commodity/service group *	權數 Weight (%)	2019年指數 與2018年 指數比較 Index for 2019 compared with that for 2018 (%)	在綜合消費物價 指數升幅中 所佔的比率 Contribution to increase in Composite CPI (%)
1. 租金（連差餉及地租）	Rent, including rates and government rent	31.86	+3.4	+38.4
2. 豬肉	Pork	1.08	+52.5	+21.7
3. 外出用膳	Meals bought away from home	17.74	+2.2	+13.8
4. 旅遊	Package tours	2.76	+4.9	+4.6
5. 管理費及其他住屋雜費	Management fees and other housing charges	2.38	+4.5	+4.0
6. 學費	School fees	3.79	+2.8	+3.6
7. 醫療服務	Medical services	2.60	+3.7	+3.6
8. 家庭服務	Household services	2.18	+3.0	+2.3
9. 鮮果	Fresh fruit	0.69	+7.7	+2.2
10. 汽車牌照、保險、學車、泊車及隧道收費	Motor licences, insurance, instructor's fees, parking fees and tunnel tolls	1.76	+3.1	+1.9
11. 港鐵車費	MTR fares	1.46	+2.6	+1.3
12. 其他新鮮海產	Other fresh sea products	0.33	+9.7	+1.3
13. 新鮮蔬菜	Fresh vegetables	1.07	+3.3	+1.2
14. 鹹水魚	Salt-water fish	0.83	+3.8	+1.1
15. 其他食品	Food, others	0.92	+2.6	+0.9

* 上述15個商品／服務組別是按其在綜合消費物價指數整體升幅中所佔的比率依遞減次序列出。

The 15 commodity/service groups above are listed in descending order of their contributions to the overall increase in the Composite CPI.

表 7.2 佔甲類消費物價指數整體升幅最大比率的商品／服務組別
Table 7.2 Commodity/service groups with the largest contributions to the overall increase in the CPI(A)

商品／服務組別 *	Commodity/service group *	權數 Weight (%)	2019年指數 與2018年 指數比較 Index for 2019 compared with that for 2018 (%)	在甲類消費物價 指數升幅中 所佔的比率 Contribution to increase in CPI(A) (%)
1. 租金（連差餉及地租）	Rent, including rates and government rent	31.95	+4.0	+39.2
2. 豬肉	Pork	1.81	+51.6	+30.7
3. 外出用膳	Meals bought away from home	20.99	+2.2	+14.2
4. 鮮果	Fresh fruit	0.97	+7.8	+2.7
5. 管理費及其他住屋雜費	Management fees and other housing charges	1.77	+4.7	+2.7
6. 醫療服務	Medical services	1.90	+3.4	+2.1
7. 學費	School fees	2.75	+2.7	+2.1
8. 旅遊	Package tours	1.21	+4.9	+1.8
9. 新鮮蔬菜	Fresh vegetables	1.75	+3.2	+1.7
10. 港鐵車費	MTR fares	2.03	+2.7	+1.6
11. 其他新鮮海產	Other fresh sea products	0.37	+11.0	+1.4
12. 鹹水魚	Salt-water fish	1.29	+3.5	+1.4
13. 淡水魚	Fresh-water fish	0.69	+7.4	+1.4
14. 報紙	Newspapers	0.15	+21.4	+1.0
15. 家禽	Poultry	0.47	+6.5	+1.0

* 上述15個商品／服務組別是按其在甲類消費物價指數整體升幅中所佔的比率依遞減次序列出。

The 15 commodity/service groups above are listed in descending order of their contributions to the overall increase in the CPI(A).

表 7.3 佔乙類消費物價指數整體升幅最大比率的商品／服務組別
Table 7.3 Commodity/service groups with the largest contributions to the overall increase in the CPI(B)

商品／服務組別 *	Commodity/service group *	權數 Weight (%)	2019年指數 與2018年 指數比較 Index for 2019 compared with that for 2018 (%)	在乙類消費物價 指數升幅中 所佔的比率 Contribution to increase in CPI(B) (%)
1. 租金（連差餉及地租）	Rent, including rates and government rent	32.64	+3.2	+38.8
2. 豬肉	Pork	0.88	+53.7	+19.3
3. 外出用膳	Meals bought away from home	17.88	+2.2	+14.6
4. 旅遊	Package tours	2.90	+4.9	+5.0
5. 管理費及其他住屋雜費	Management fees and other housing charges	2.57	+4.5	+4.5
6. 學費	School fees	3.93	+2.9	+4.0
7. 醫療服務	Medical services	2.70	+3.6	+3.8
8. 家庭服務	Household services	2.30	+3.0	+2.6
9. 鮮果	Fresh fruit	0.64	+7.7	+2.2
10. 汽車牌照、保險、學車、泊車 及隧道收費	Motor licences, insurance, instructor's fees, parking fees and tunnel tolls	1.49	+3.2	+1.8
11. 港鐵車費	MTR fares	1.42	+2.6	+1.4
12. 其他新鮮海產	Other fresh sea products	0.29	+9.5	+1.2
13. 新鮮蔬菜	Fresh vegetables	0.90	+3.3	+1.1
14. 鹹水魚	Salt-water fish	0.68	+4.0	+1.0
15. 家禽	Poultry	0.31	+6.6	+0.8

* 上述15個商品／服務組別是按其在乙類消費物價指數整體升幅中所佔的比率依遞減次序列出。

The 15 commodity/service groups above are listed in descending order of their contributions to the overall increase in the CPI(B).

表 7.4 佔丙類消費物價指數整體升幅最大比率的商品／服務組別
Table 7.4 Commodity/service groups with the largest contributions to the overall increase in the CPI(C)

商品／服務組別 *	Commodity/service group *	權數 Weight (%)	2019年指數 與2018年 指數比較 Index for 2019 compared with that for 2018 (%)	在丙類消費物價 指數升幅中 所佔的比率 Contribution to increase in CPI(C) (%)
1. 租金（連差餉及地租）	Rent, including rates and government rent	30.72	+3.0	+35.6
2. 豬肉	Pork	0.55	+53.1	+12.6
3. 外出用膳	Meals bought away from home	13.98	+2.2	+12.0
4. 旅遊	Package tours	4.29	+5.1	+8.3
5. 學費	School fees	4.79	+2.9	+5.3
6. 醫療服務	Medical services	3.24	+3.9	+5.3
7. 管理費及其他住屋雜費	Management fees and other housing charges	2.80	+4.3	+5.0
8. 汽車牌照、保險、學車、泊車及隧道收費	Motor licences, insurance, instructor's fees, parking fees and tunnel tolls	3.47	+3.2	+4.3
9. 家庭服務	Household services	3.47	+3.1	+4.3
10. 汽油	Motor fuel	1.10	+3.9	+1.6
11. 鮮果	Fresh fruit	0.45	+7.6	+1.6
12. 其他食品	Food, others	1.23	+2.3	+1.2
13. 其他新鮮海產	Other fresh sea products	0.33	+8.2	+1.2
14. 美容及健身服務	Beauty treatment and fitness services	0.94	+2.7	+1.0
15. 港鐵車費	MTR fares	0.90	+2.5	+0.9

* 上述15個商品／服務組別是按其在丙類消費物價指數整體升幅中所佔的比率依遞減次序列出。

The 15 commodity/service groups above are listed in descending order of their contributions to the overall increase in the CPI(C).

圖 1 消費物價總指數 (2014年10月至2015年9月 = 100)

Chart 1 Consumer Price Indices at all-item level (Oct. 2014 - Sep. 2015 = 100)

—— 指數 Index - - - - - 按年變動率 Year-on-year rate of change

綜合消費物價指數
Composite Consumer Price Index

甲類消費物價指數
Consumer Price Index (A)

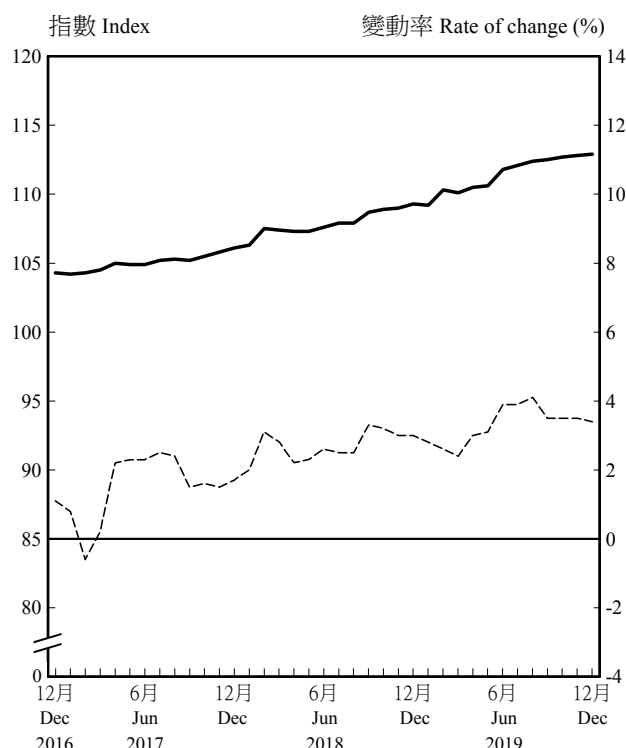
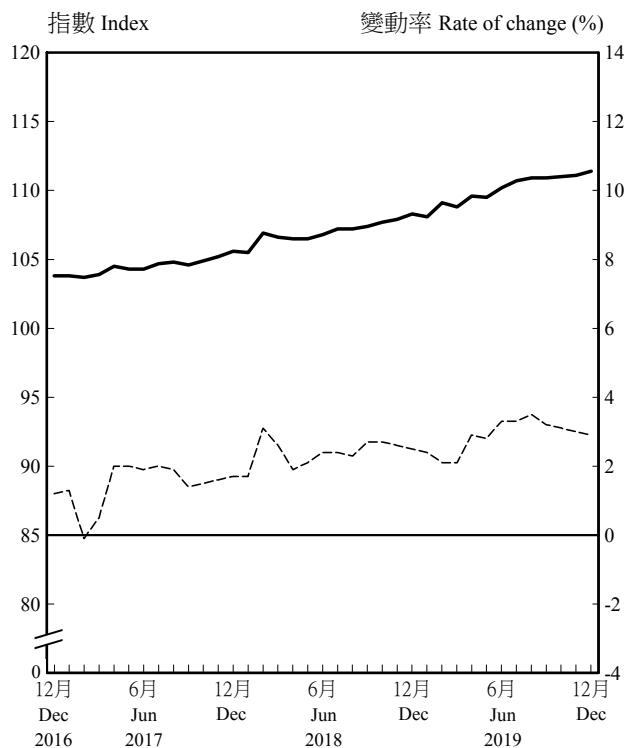

乙類消費物價指數
Consumer Price Index (B)

丙類消費物價指數
Consumer Price Index (C)



圖 2 消費物價指數的商品／服務類別指數
(2014年10月至2015年9月 = 100)

Chart 2 Consumer Price Indices at commodity/service section level
(Oct. 2014 - Sep. 2015 = 100)

—— 指數 Index

----- 按年變動率 Year-on-year rate of change

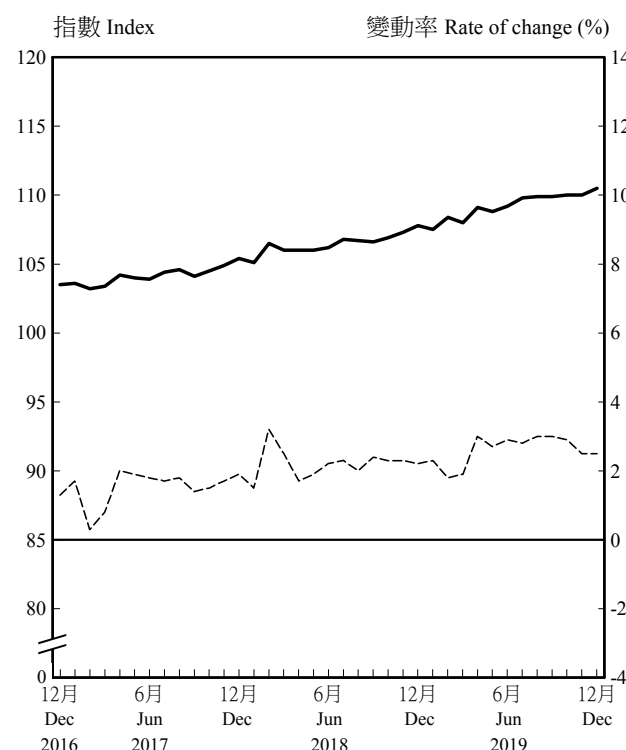
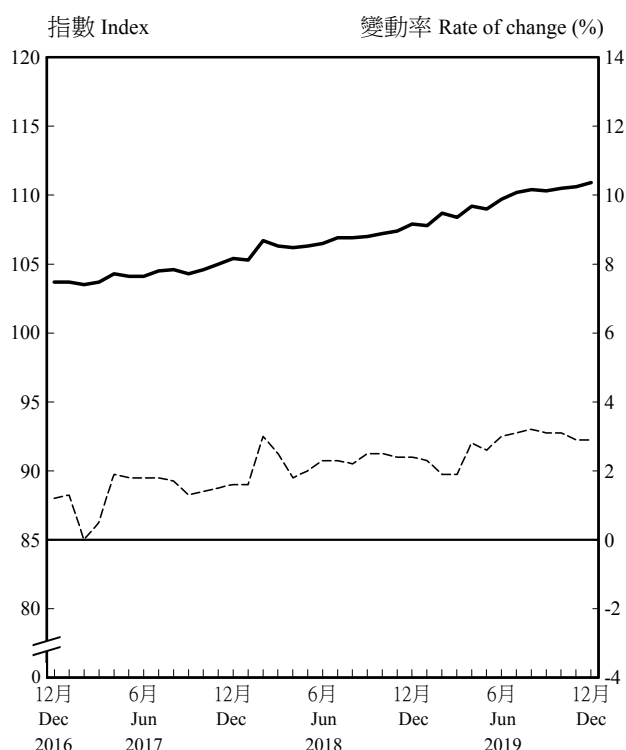
綜合消費物價指數 - 食品
Composite CPI - Food

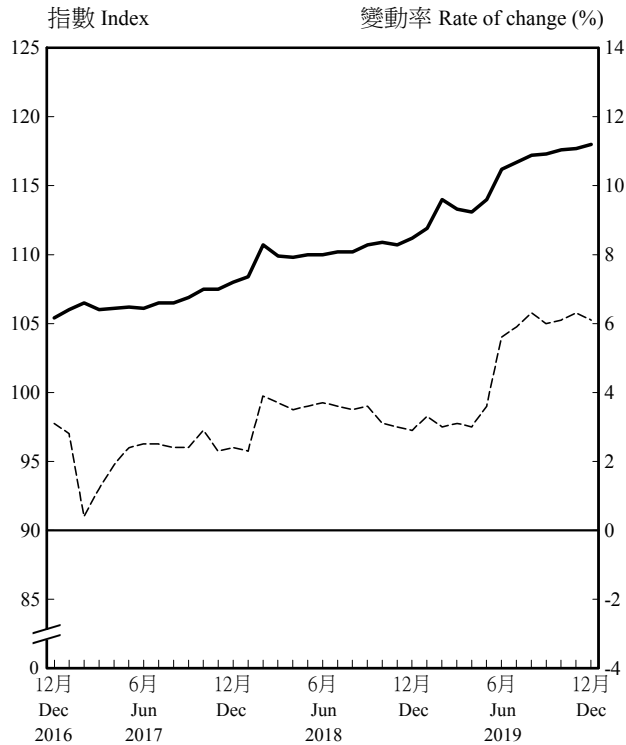

甲類消費物價指數 - 食品
CPI(A) - Food

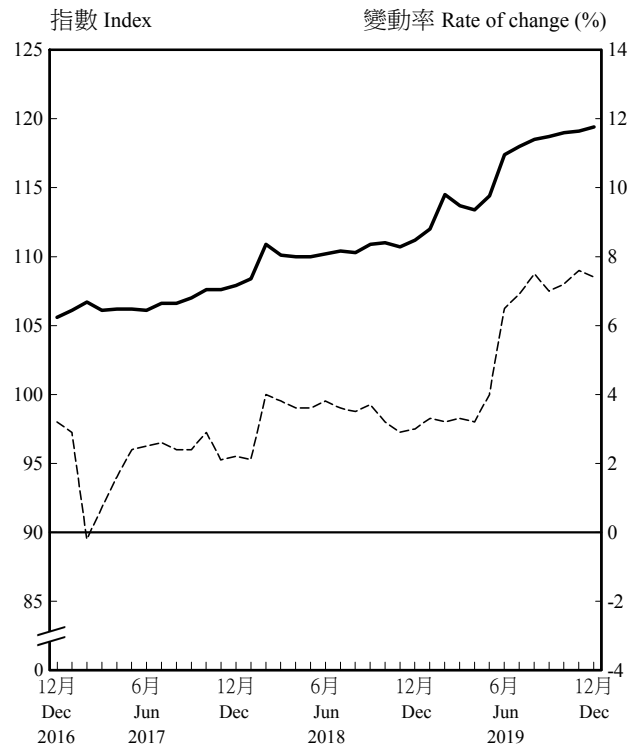

乙類消費物價指數 - 食品
CPI(B) - Food

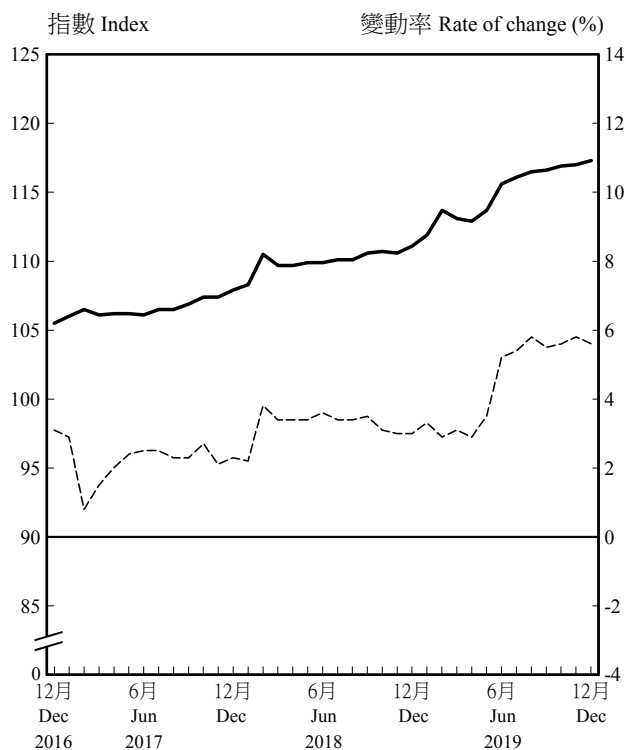

丙類消費物價指數 - 食品
CPI(C) - Food



圖 2 消費物價指數的商品／服務類別指數
(2014年10月至2015年9月 = 100) (續)

Chart 2 Consumer Price Indices at commodity/service section level
(Oct. 2014 - Sep. 2015 = 100) (Cont'd)

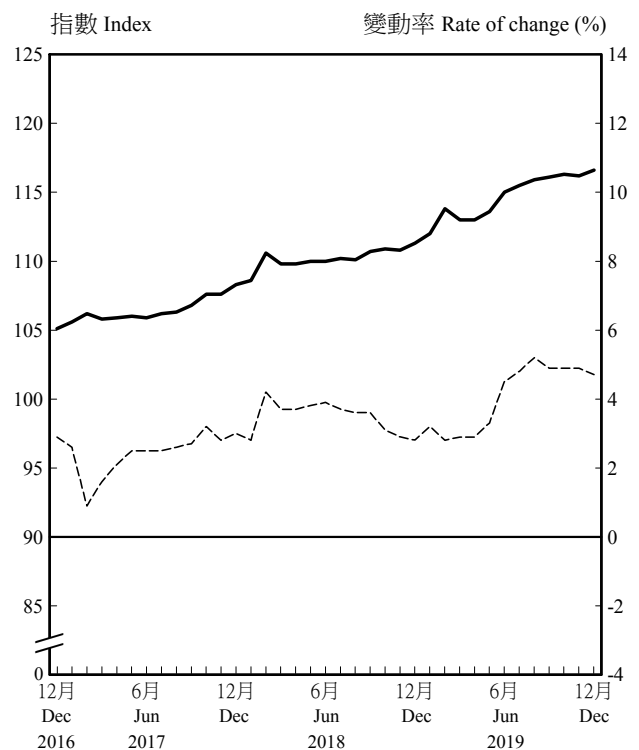
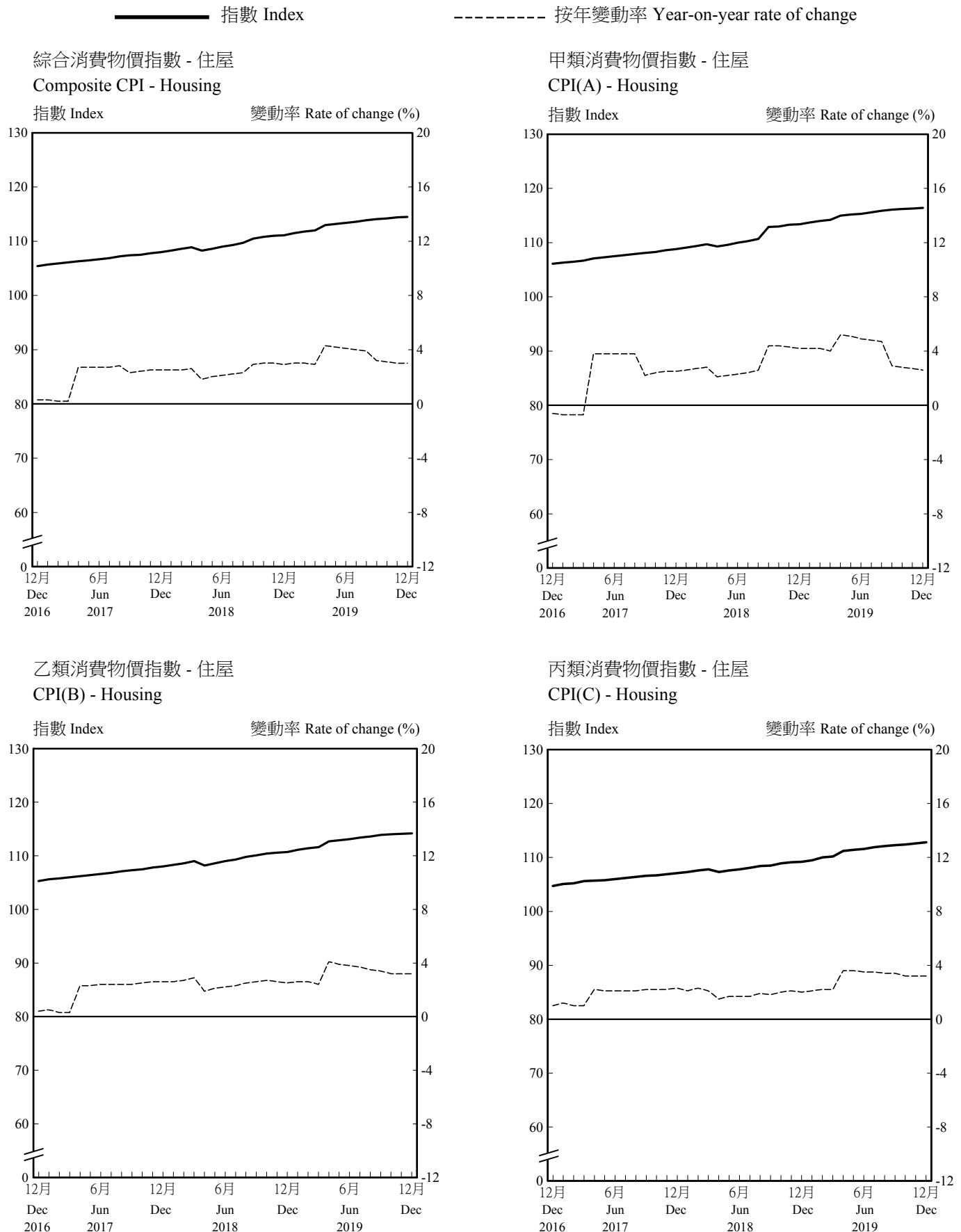

註釋：「住屋」的指數受政府一次性紓困措施的影響，包括公營房屋租金寬免和差餉寬減。有關的紓困措施臚列於表S1附件。

Note: The index for "Housing" was affected by the Government's one-off relief measures including waiver of public housing rentals and rates concession as shown in Annex to Table S1.

圖 2 消費物價指數的商品／服務類別指數
(2014年10月至2015年9月 = 100) (續)

Chart 2 Consumer Price Indices at commodity/service section level
(Oct. 2014 - Sep. 2015 = 100) (Cont'd)

———— 指數 Index - - - - - 按年變動率 Year-on-year rate of change

綜合消費物價指數 - 電力、燃氣及水
Composite CPI - Electricity, Gas and Water

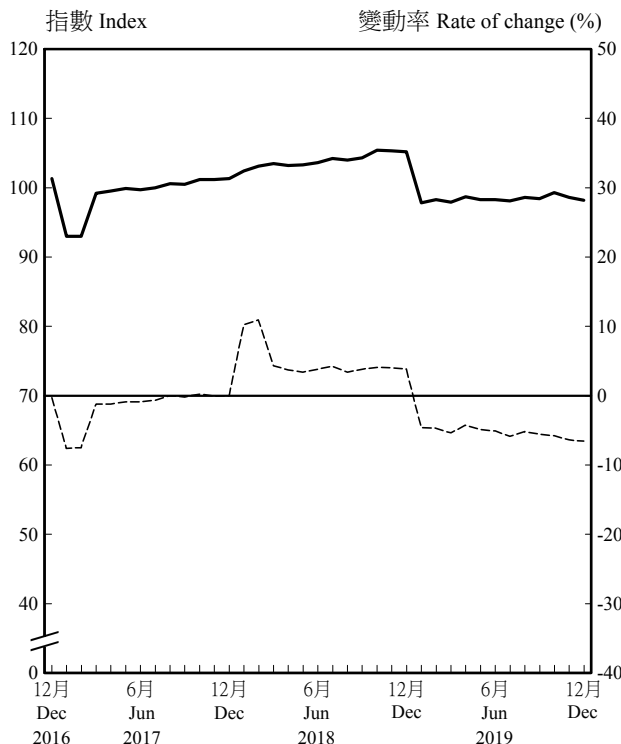

甲類消費物價指數 - 電力、燃氣及水
CPI(A) - Electricity, Gas and Water

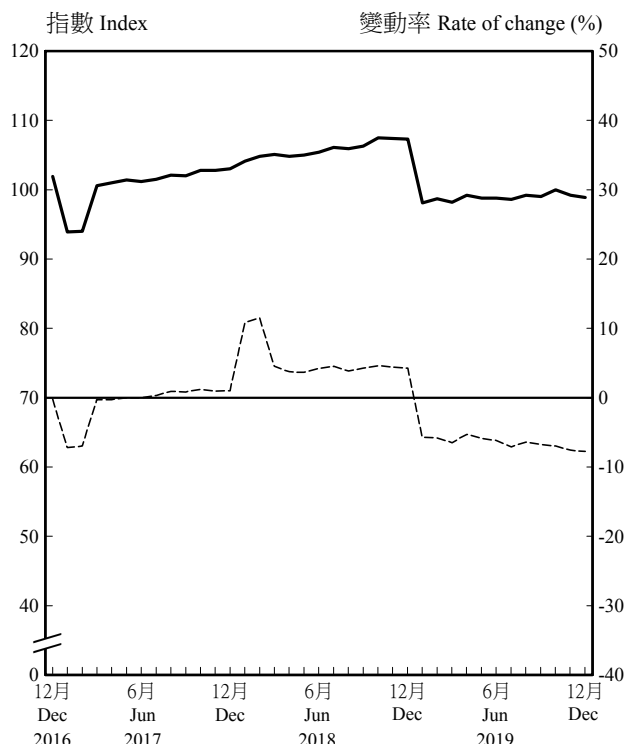

乙類消費物價指數 - 電力、燃氣及水
CPI(B) - Electricity, Gas and Water

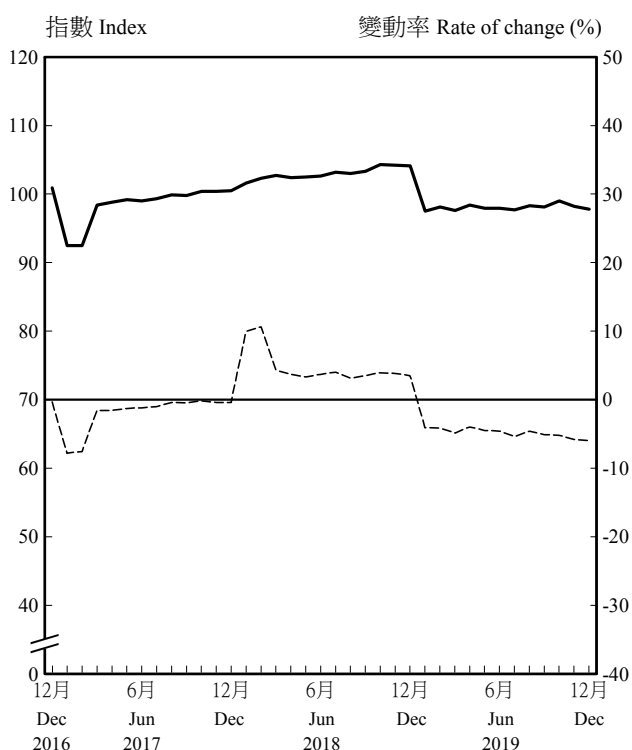

丙類消費物價指數 - 電力、燃氣及水
CPI(C) - Electricity, Gas and Water

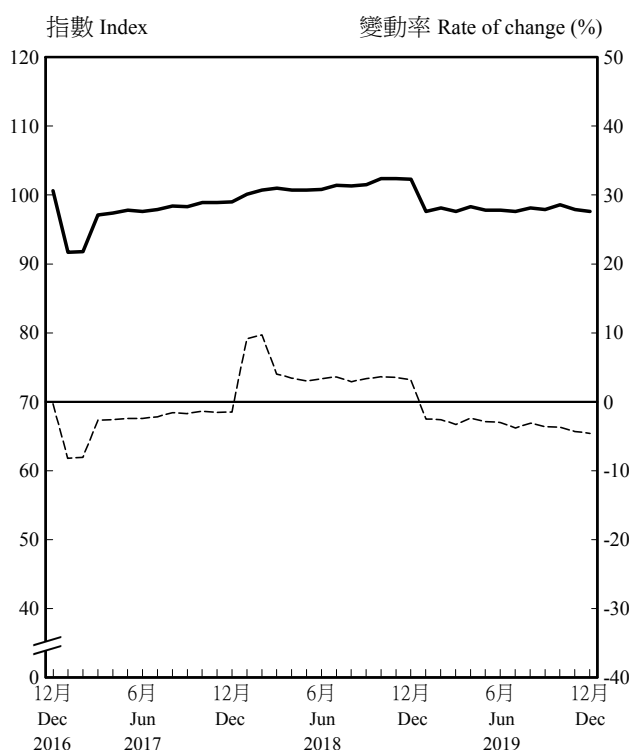

註釋: 「電力、燃氣及水」的指數受政府電費津貼所影響。有關的紓困措施已臚列於表S1附件。

Note: The index for "Electricity, Gas and Water" was affected by the Government's electricity charge allowance, with relevant relief measures shown in Annex to Table S1.

圖 2 消費物價指數的商品／服務類別指數
(2014年10月至2015年9月 = 100) (續)

Chart 2 Consumer Price Indices at commodity/service section level
(Oct. 2014 - Sep. 2015 = 100) (Cont'd)

———— 指數 Index

----- 按年變動率 Year-on-year rate of change

綜合消費物價指數 - 煙酒
Composite CPI - Alcoholic Drinks & Tobacco

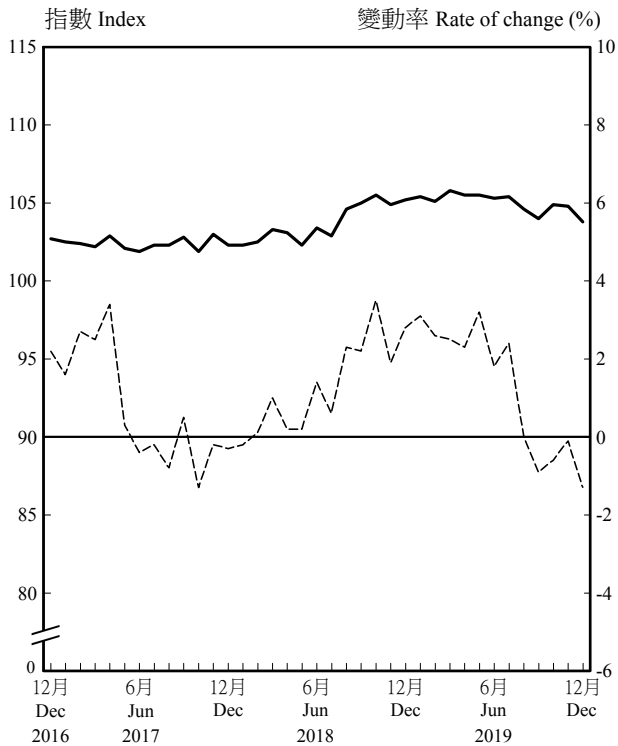

甲類消費物價指數 - 煙酒
CPI(A) - Alcoholic Drinks & Tobacco

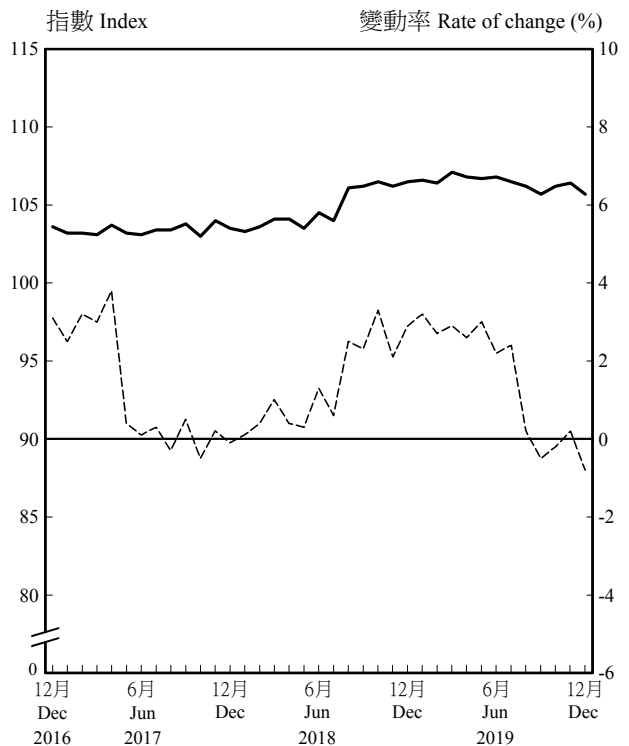

乙類消費物價指數 - 煙酒
CPI(B) - Alcoholic Drinks & Tobacco

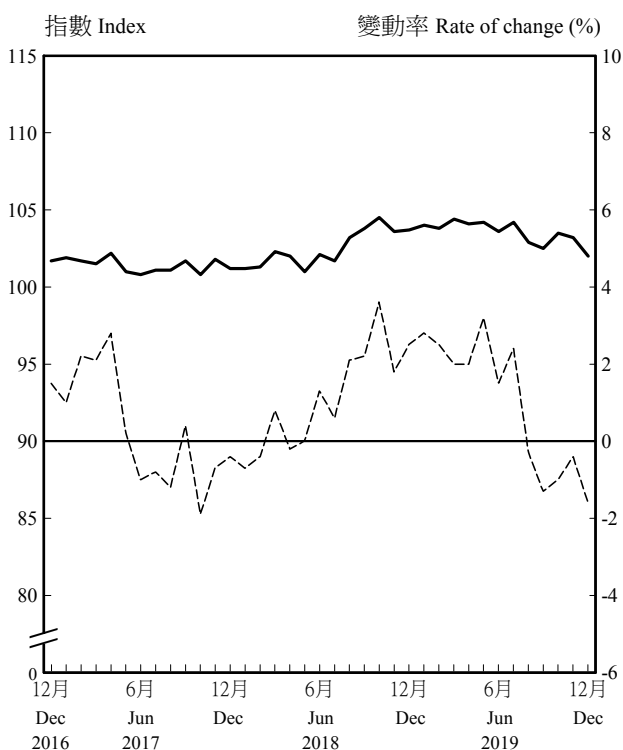

丙類消費物價指數 - 煙酒
CPI(C) - Alcoholic Drinks & Tobacco



圖 2 消費物價指數的商品／服務類別指數
(2014年10月至2015年9月 = 100) (續)

Chart 2 Consumer Price Indices at commodity/service section level
(Oct. 2014 - Sep. 2015 = 100) (Cont'd)

—— 指數 Index - - - - - 按年變動率 Year-on-year rate of change

綜合消費物價指數 - 衣履
Composite CPI - Clothing & Footwear

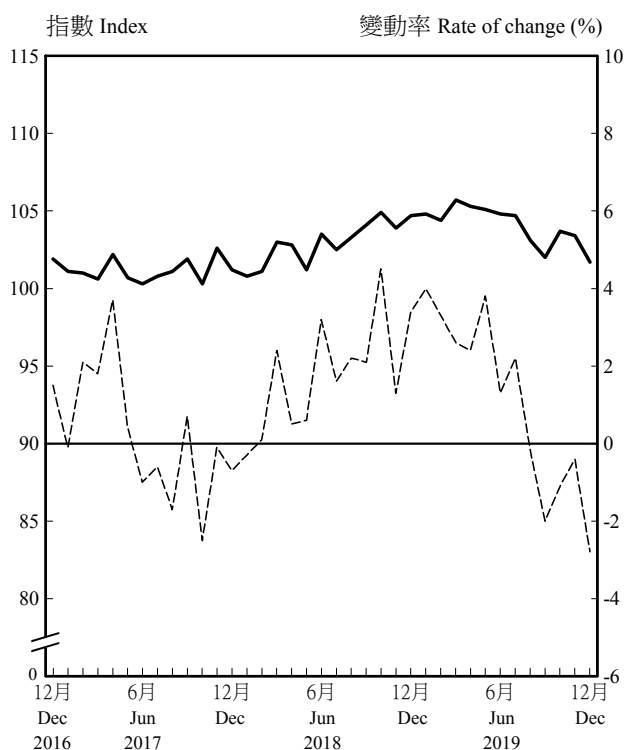
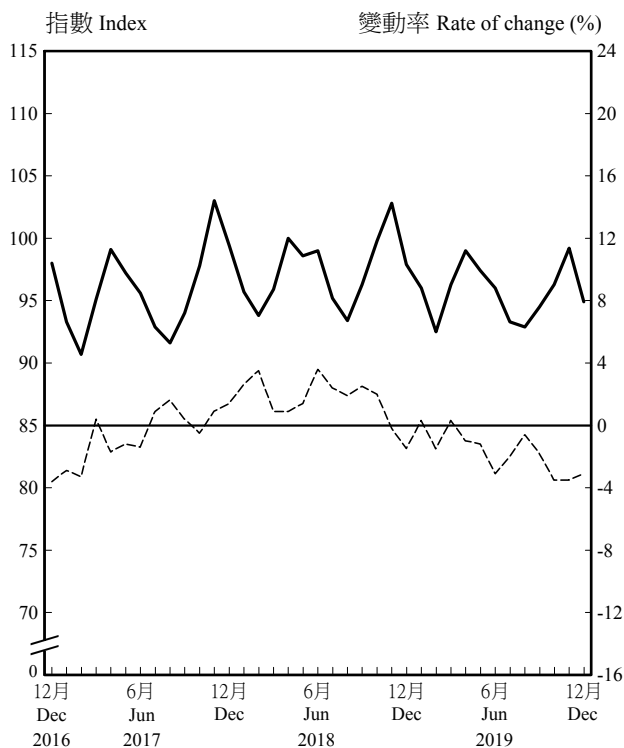

甲類消費物價指數 - 衣履
CPI(A) - Clothing & Footwear

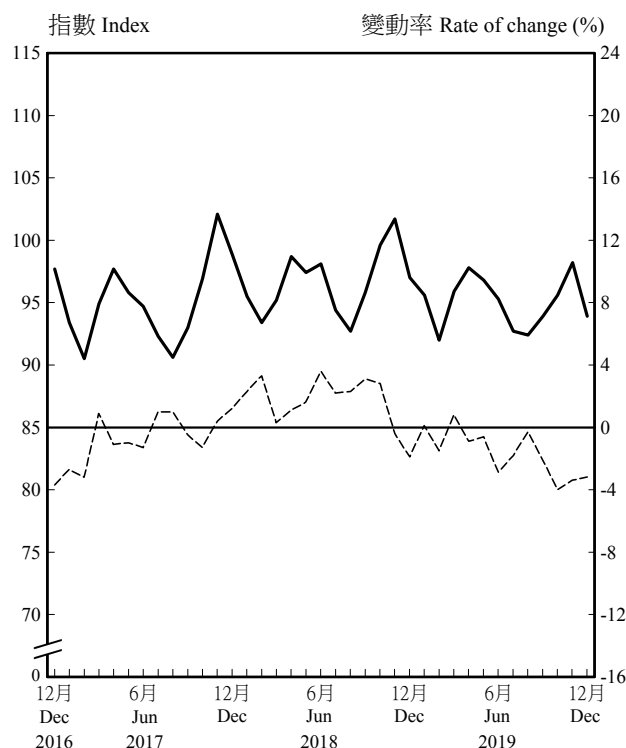

乙類消費物價指數 - 衣履
CPI(B) - Clothing & Footwear

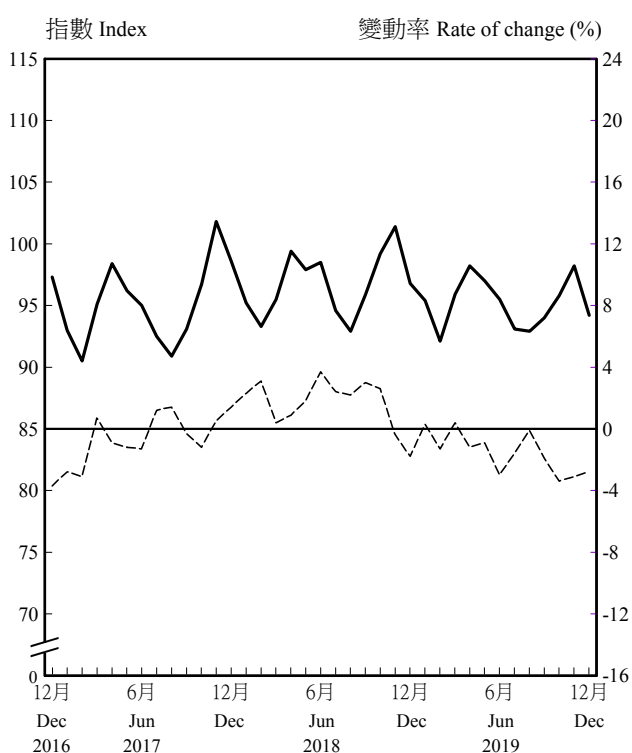

丙類消費物價指數 - 衣履
CPI(C) - Clothing & Footwear

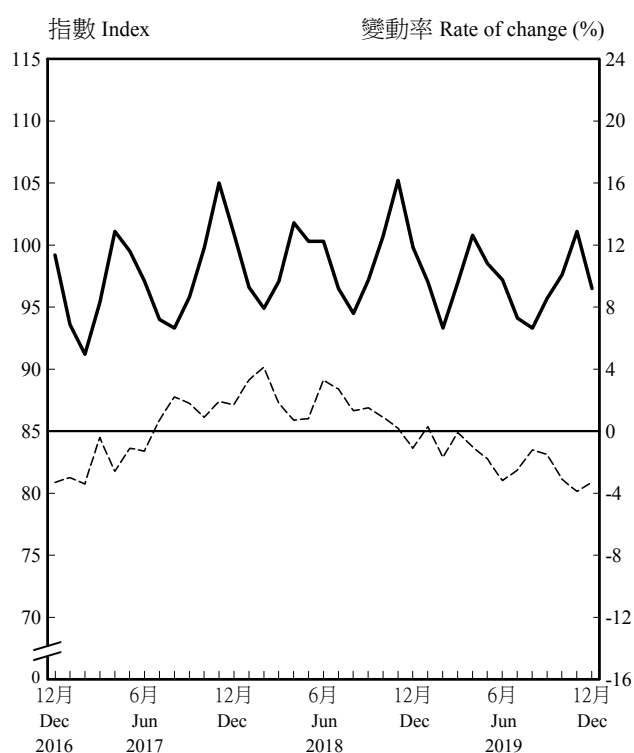

註釋: 「衣履」類別的價格波動較大，主要是受到季節性因素影響。

Note: "Clothing and footwear" section exhibited sharp price movements mainly due to seasonal factors.

圖 2 消費物價指數的商品／服務類別指數
(2014年10月至2015年9月 = 100) (續)

Chart 2 Consumer Price Indices at commodity/service section level
(Oct. 2014 - Sep. 2015 = 100) (Cont'd)

—— 指數 Index

----- 按年變動率 Year-on-year rate of change

綜合消費物價指數 - 耐用物品
Composite CPI - Durable Goods

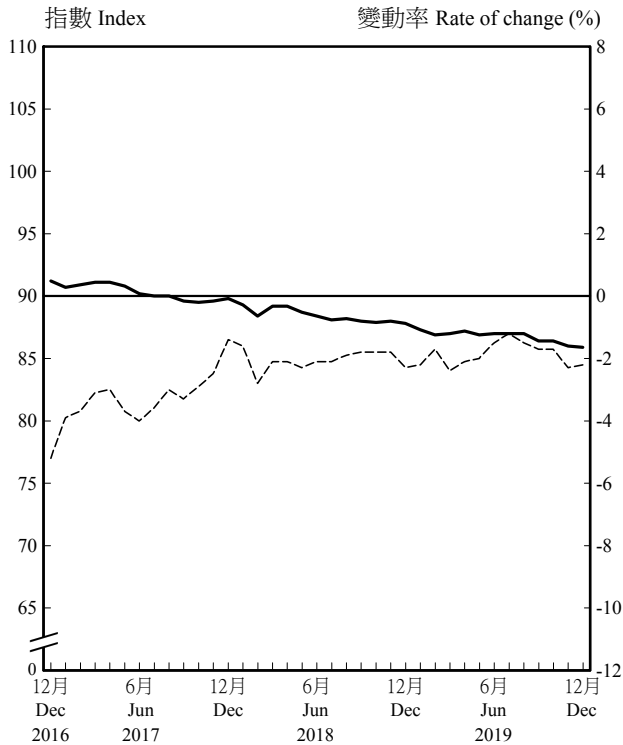

甲類消費物價指數 - 耐用物品
CPI(A) - Durable Goods

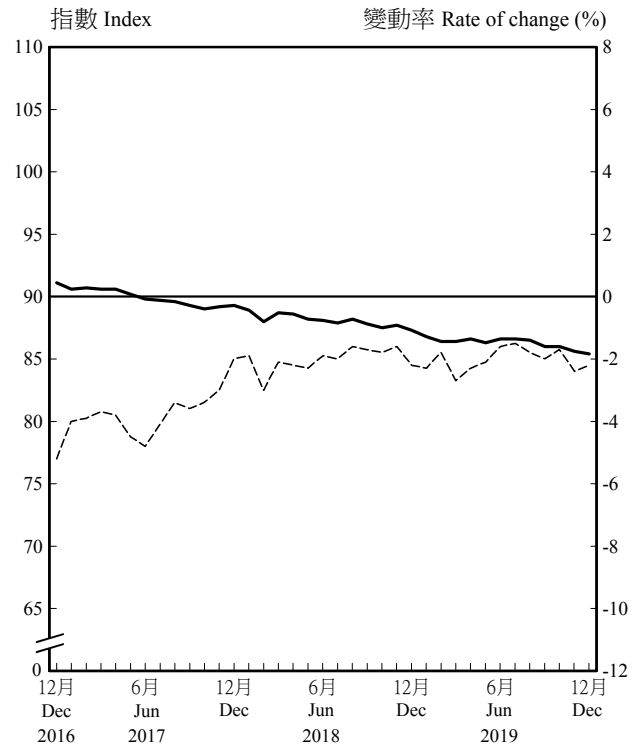

乙類消費物價指數 - 耐用物品
CPI(B) - Durable Goods

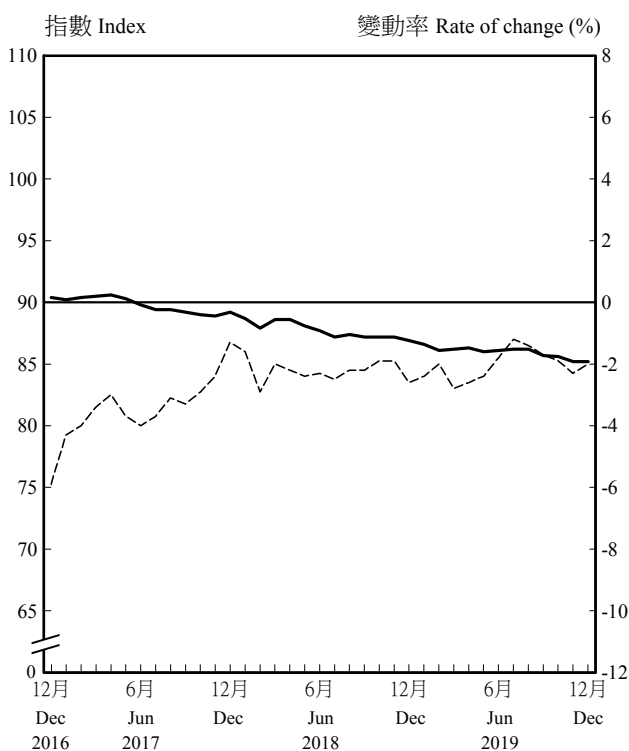

丙類消費物價指數 - 耐用物品
CPI(C) - Durable Goods



圖 2 消費物價指數的商品／服務類別指數
(2014年10月至2015年9月 = 100) (續)

Chart 2 Consumer Price Indices at commodity/service section level
(Oct. 2014 - Sep. 2015 = 100) (Cont'd)

—— 指數 Index - - - - - 按年變動率 Year-on-year rate of change

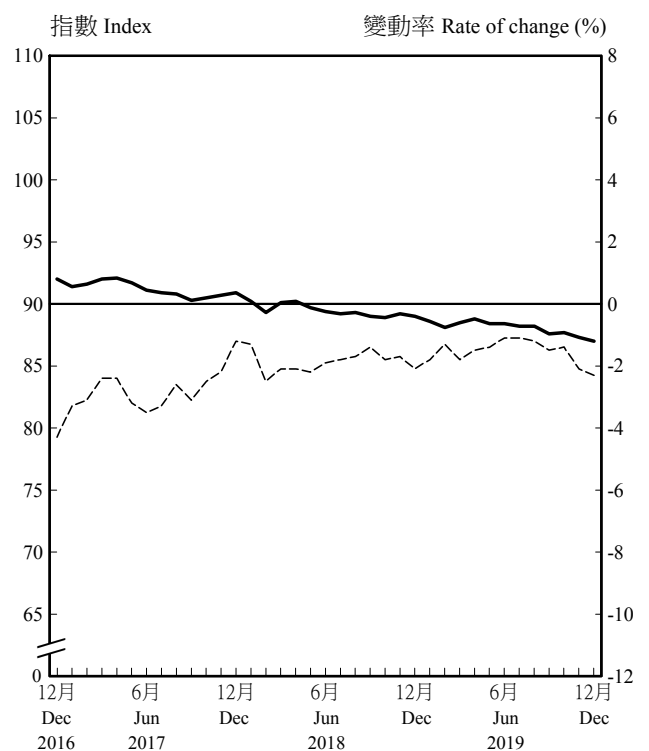

圖 2 消費物價指數的商品／服務類別指數
 (2014年10月至2015年9月 = 100) (續)

Chart 2 Consumer Price Indices at commodity/service section level
 (Oct. 2014 - Sep. 2015 = 100) (Cont'd)

———— 指數 Index - - - - - 按年變動率 Year-on-year rate of change

綜合消費物價指數 - 交通
 Composite CPI - Transport

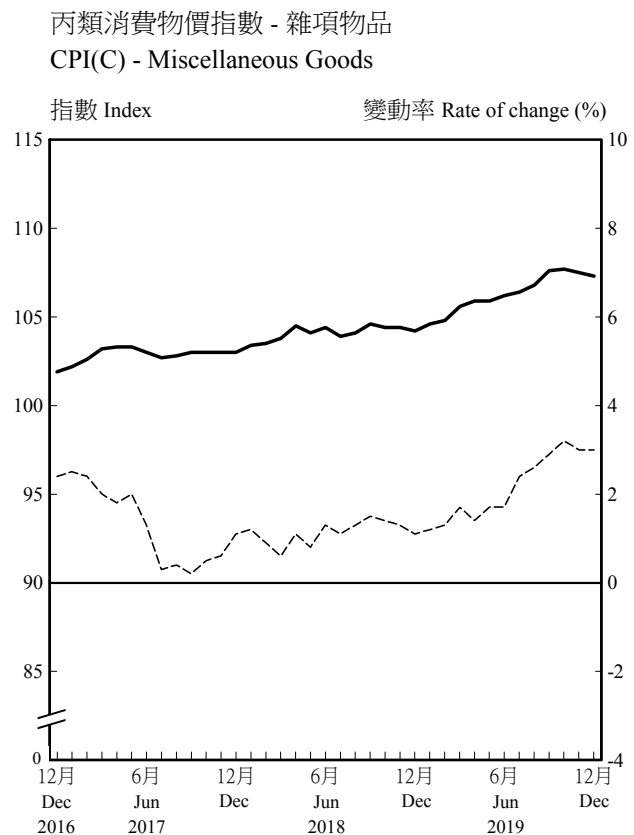
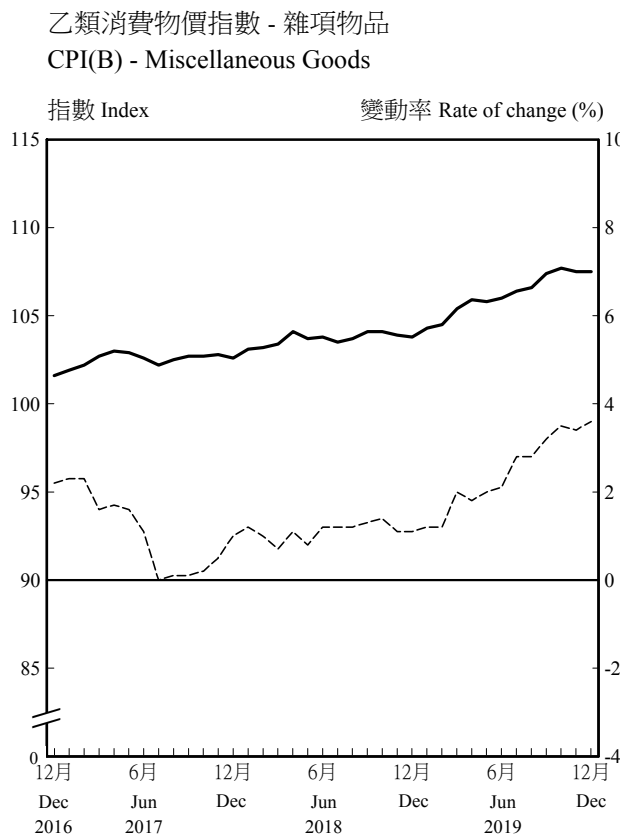
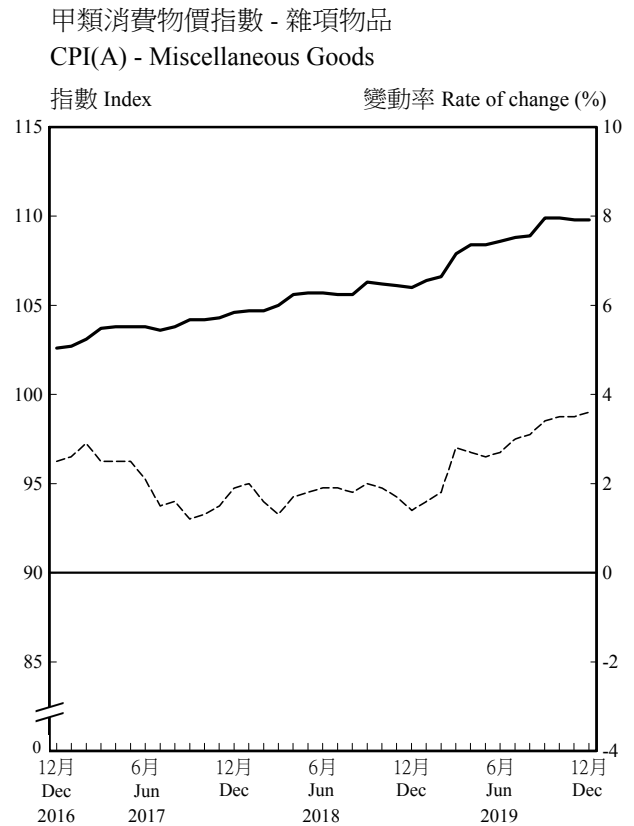
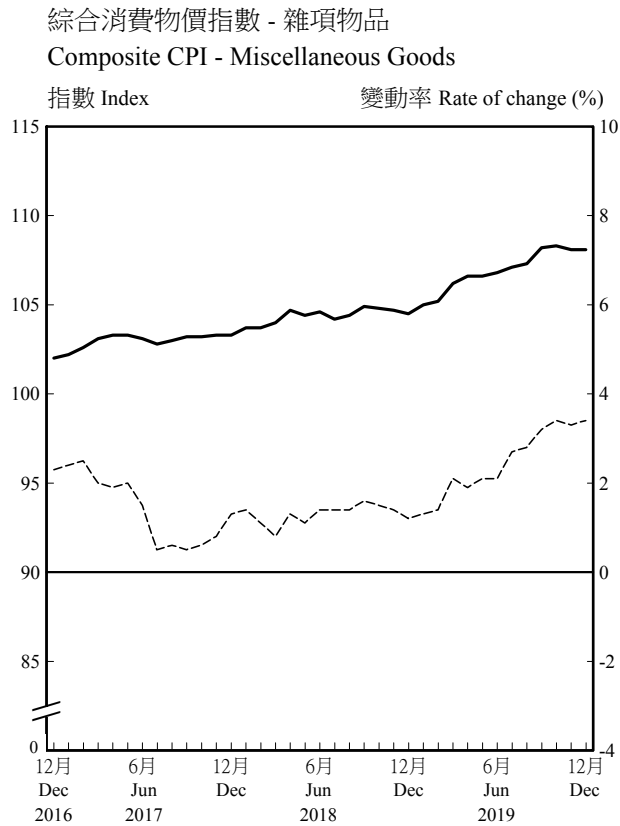
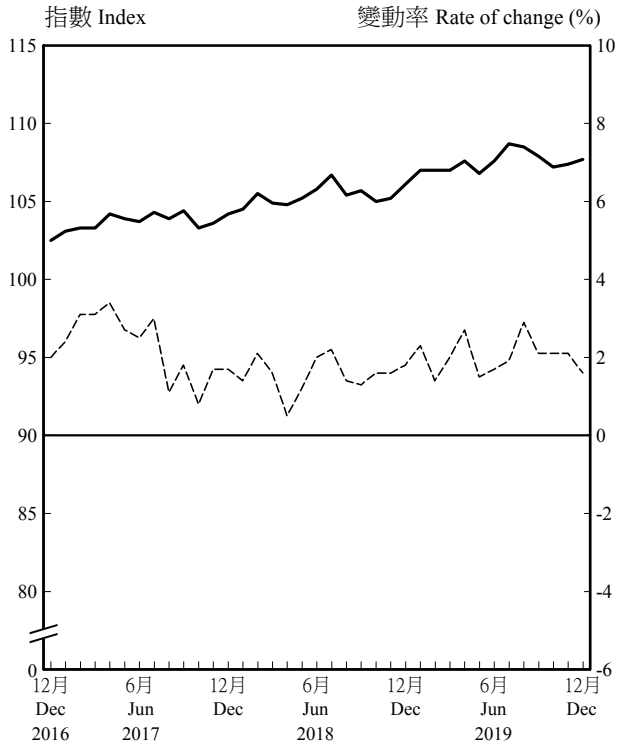

甲類消費物價指數 - 交通
 CPI(A) - Transport

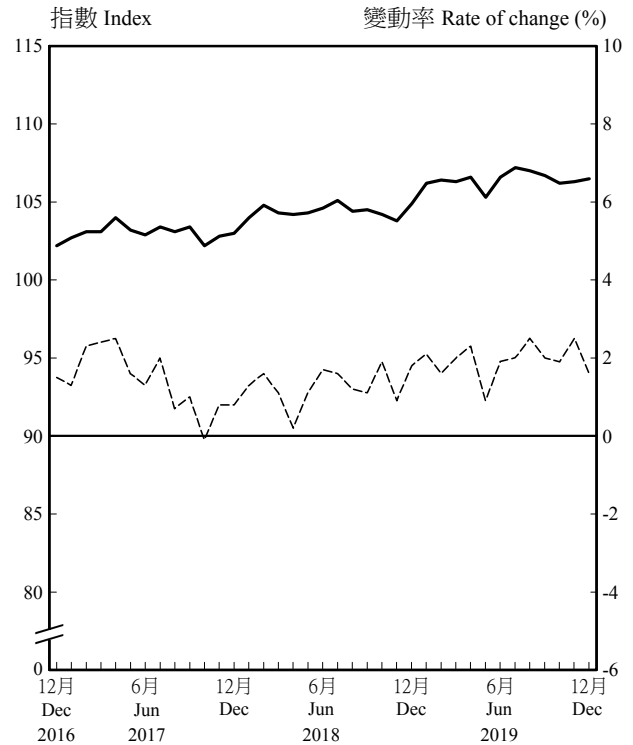

乙類消費物價指數 - 交通
 CPI(B) - Transport

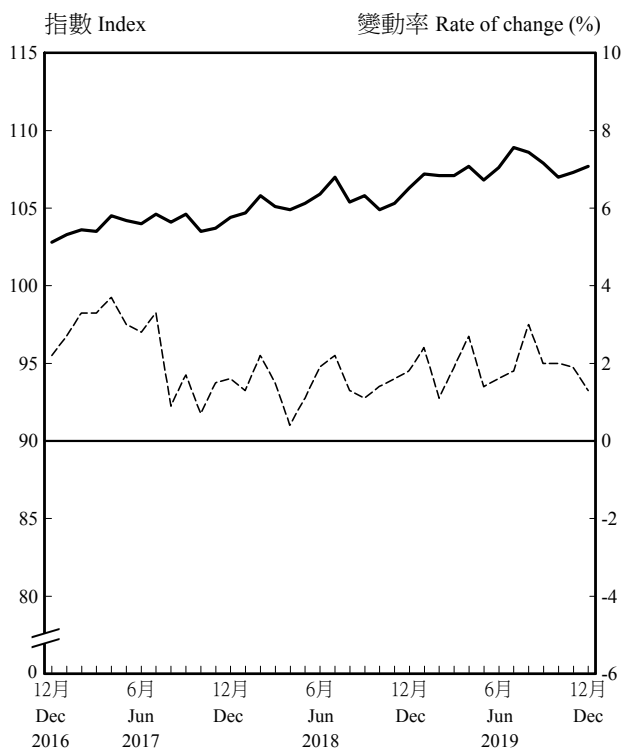

丙類消費物價指數 - 交通
 CPI(C) - Transport



圖 2 消費物價指數的商品／服務類別指數
(2014年10月至2015年9月 = 100) (續)

Chart 2 Consumer Price Indices at commodity/service section level
(Oct. 2014 - Sep. 2015 = 100) (Cont'd)

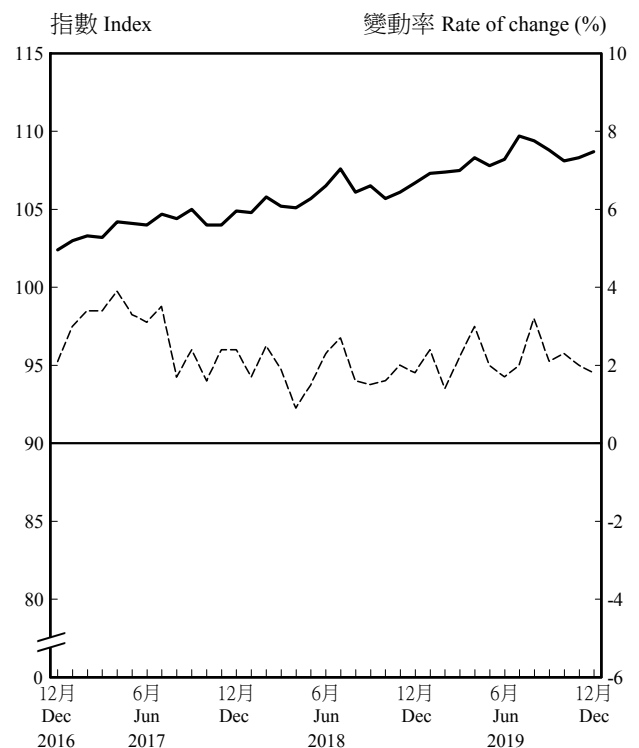
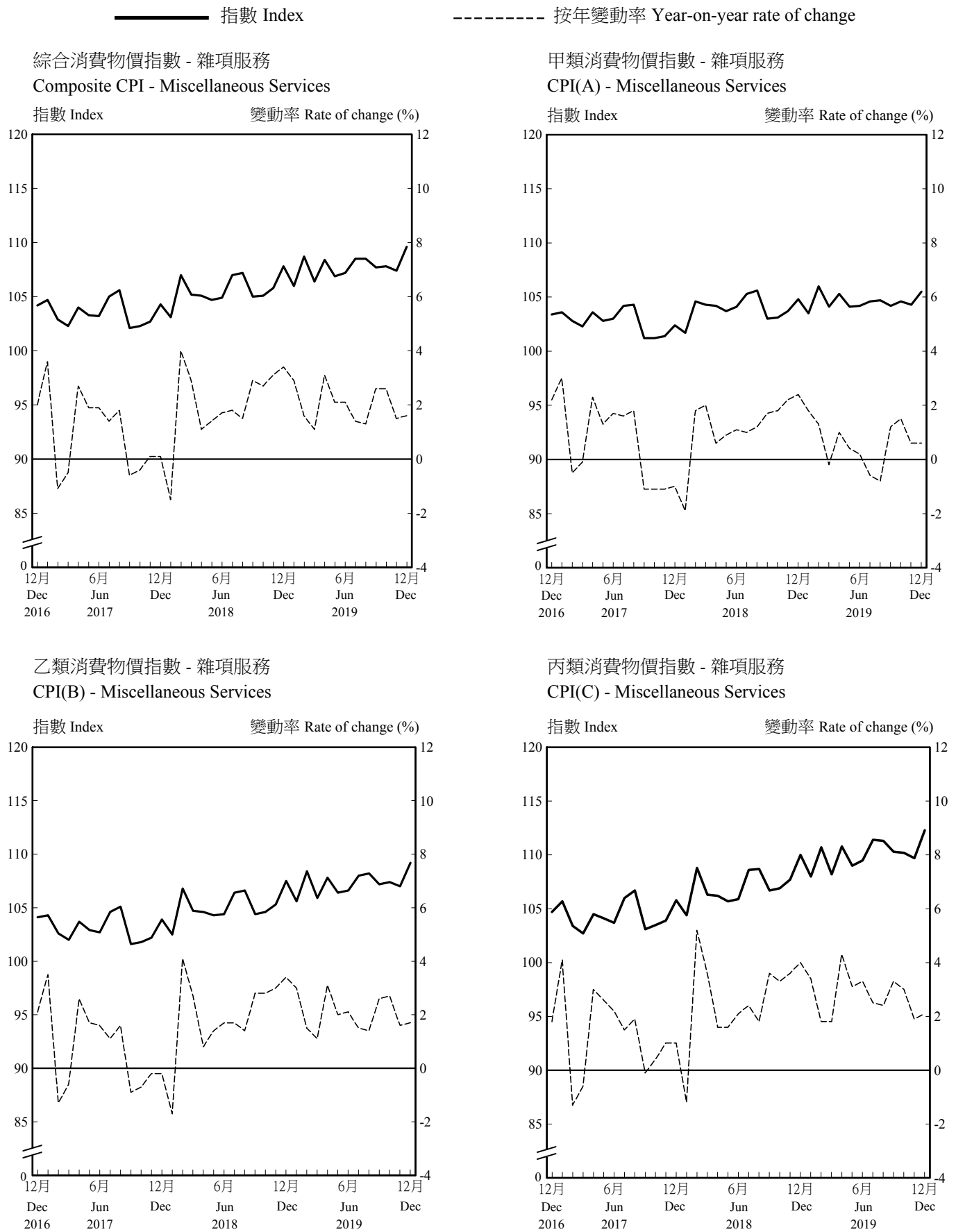

註釋：「雜項服務」的指數受政府寬免考試費所影響。有關的紓困措施已臚列於表S1附件。

Note: The index for "Miscellaneous Services" was affected by the Government's waiver of examination fees, with relevant relief measure shown in Annex to Table S1.

圖 3 消費物價指數中各商品／服務類別指數的按年變動率（2019年與2018年比較）

Chart 3 Year-on-year rates of change in the CPIs at commodity/service section level (2019 compared with 2018)



圖 4 2019年各商品／服務類別在消費物價指數的整體變動率中所佔的比率

Chart 4 Contributions by the various commodity/service sections to the overall changes in the CPIs in 2019

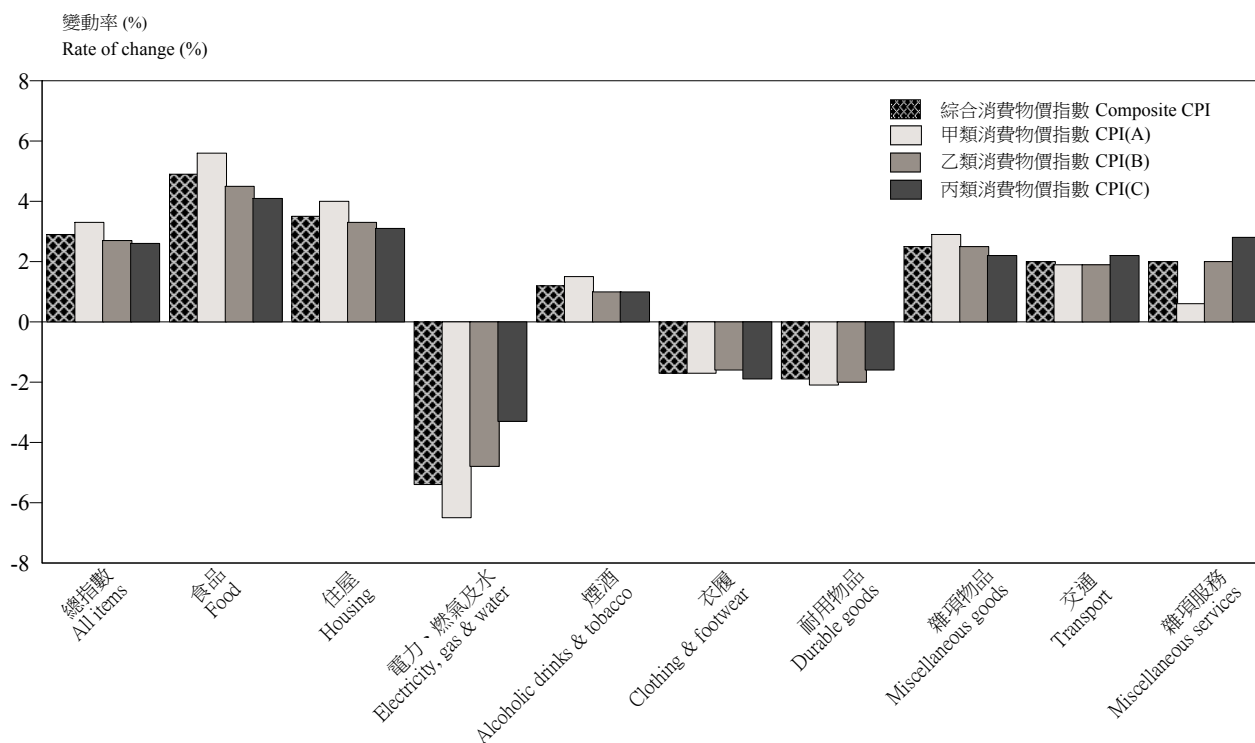
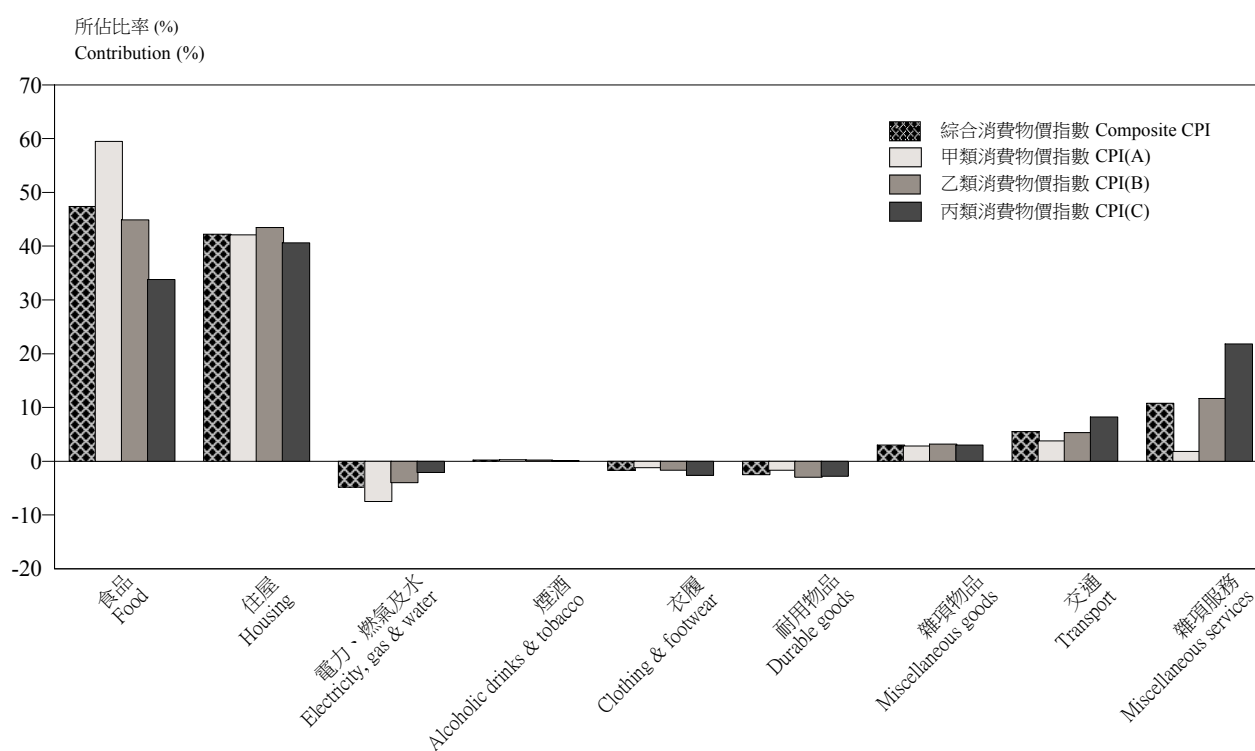

剔除所有政府一次性紓困措施的影響後的綜合消費物價指數的變動情況
(2014年10月至2015年9月 = 100)

Movements of the Composite CPI after netting out the effects of all Government's one-off relief measures
(Oct. 2014 - Sep. 2015 = 100)

年/月 Year/month	總指數 All items		住屋 Housing		電力、燃氣及水 Electricity, gas and water		雜項服務 Miscellaneous services	
	指數 Index	與上年同期比較 Compared with preceding same period (%)	指數 Index	與上年同期比較 Compared with preceding same period (%)	指數 Index	與上年同期比較 Compared with preceding same period (%)	指數 Index	與上年同期比較 Compared with preceding same period (%)
2017	105.4	+1.7	109.4	+2.6	99.4	-1.7	103.5	+0.9
2018	108.2	+2.6	112.9	+3.2	104.1	+4.7	105.7	+2.1
2019	111.4	+3.0	116.6	+3.2	105.1	+1.0	107.8	+2.0
2017								
1月 Jan	104.7	+2.1	108.2	+2.7	93.2	-7.7	104.7	+3.6
2月 Feb	104.6	+0.7	108.4	+2.6	93.3	-7.5	102.9	-1.1
3月 Mar	104.8	+1.3	108.7	+2.6	99.5	-1.3	102.3	-0.5
4月 Apr	105.4	+2.0	108.9	+2.7	99.8	-1.2	104.0	+2.7
5月 May	105.2	+2.0	109.0	+2.7	100.2	-0.9	103.3	+1.9
6月 Jun	105.2	+1.9	109.3	+2.7	100.0	-0.9	103.2	+1.9
7月 Jul	105.6	+2.0	109.5	+2.7	100.3	-0.7	105.0	+1.4
8月 Aug	105.7	+1.9	109.7	+2.7	100.9	-0.0 *	105.6	+1.8
9月 Sep	105.4	+1.4	109.9	+2.2	100.8	-0.2	102.1	-0.6
10月 Oct	105.8	+1.5	110.1	+2.3	101.5	+0.2	102.3	-0.4
11月 Nov	106.1	+1.6	110.4	+2.4	101.5	-0.1	102.7	+0.1
12月 Dec	106.5	+1.7	110.6	+2.4	101.7	+0.0 *	104.3	+0.1
2018								
1月 Jan	106.4	+1.7	110.8	+2.4	102.8	+10.2	103.1	-1.5
2月 Feb	107.8	+3.1	111.1	+2.5	103.4	+10.9	107.0	+4.0
3月 Mar	107.5	+2.6	111.5	+2.6	103.8	+4.3	105.2	+2.9
4月 Apr	107.7	+2.2	111.9	+2.8	103.5	+3.6	105.1	+1.1
5月 May	107.8	+2.4	112.3	+3.0	103.5	+3.2	104.7	+1.4
6月 Jun	108.0	+2.7	112.6	+3.0	103.6	+3.6	104.9	+1.7
7月 Jul	108.4	+2.7	112.9	+3.1	104.3	+3.9	107.0	+1.8
8月 Aug	108.4	+2.6	113.3	+3.3	104.1	+3.1	107.2	+1.5
9月 Sep	108.7	+3.1	114.2	+3.9	104.4	+3.5	105.0	+2.9
10月 Oct	108.9	+3.0	114.5	+4.0	105.4	+3.9	105.2	+2.8
11月 Nov	109.2	+2.9	114.7	+3.9	105.3	+3.7	105.9	+3.1
12月 Dec	109.6	+2.9	114.8	+3.8	105.2	+3.5	107.9	+3.5
2019								
1月 Jan	109.6	+3.0	115.1	+3.9	104.5	+1.7	106.1	+3.0
2月 Feb	110.6	+2.6	115.5	+3.9	105.1	+1.6	108.8	+1.6
3月 Mar	110.2	+2.6	115.7	+3.8	104.6	+0.8	106.4	+1.1
4月 Apr	110.8	+2.9	116.1	+3.7	105.4	+1.9	108.4	+3.2
5月 May	110.7	+2.8	116.3	+3.6	105.0	+1.5	107.0	+2.1
6月 Jun	111.5	+3.2	116.5	+3.5	105.0	+1.4	107.2	+2.2
7月 Jul	111.9	+3.2	116.8	+3.4	104.8	+0.5	108.6	+1.5
8月 Aug	112.2	+3.4	117.0	+3.3	105.3	+1.2	108.6	+1.4
9月 Sep	112.1	+3.2	117.2	+2.7	105.2	+0.8	107.8	+2.6
10月 Oct	112.3	+3.1	117.3	+2.5	106.1	+0.6	107.9	+2.6
11月 Nov	112.4	+2.9	117.5	+2.5	105.3	-0.0 *	107.5	+1.5
12月 Dec	112.7	+2.9	117.6	+2.5	105.0	-0.2	109.6	+1.6

* 少於 0.05%
Less than 0.05%

剔除所有政府一次性紓困措施的影響後的甲類消費物價指數的變動情況
(2014年10月至2015年9月 = 100)

Movements of the CPI(A) after netting out the effects of all Government's one-off relief measures
(Oct. 2014 - Sep. 2015 = 100)

年/月 Year/month	總指數 All items		住屋 Housing		電力、燃氣及水 Electricity, gas and water		雜項服務 Miscellaneous services	
	指數	與上年同期比較 Compared with preceding same period (%)	指數	與上年同期比較 Compared with preceding same period (%)	指數	與上年同期比較 Compared with preceding same period (%)	指數	與上年同期比較 Compared with preceding same period (%)
	Index		Index		Index		Index	
2017	106.6	+1.9	112.1	+3.2	101.1	-0.8	102.7	+0.6
2018	109.7	+2.9	116.2	+3.7	106.0	+4.9	104.0	+1.2
2019	113.6	+3.5	120.6	+3.8	107.0	+0.9	104.7	+0.6
2017								
1月 Jan	105.8	+2.3	110.9	+3.6	94.4	-7.3	103.6	+3.0
2月 Feb	105.9	+0.9	111.1	+3.5	94.5	-7.1	102.8	-0.5
3月 Mar	106.1	+1.6	111.3	+3.6	101.2	-0.3	102.3	-0.1
4月 Apr	106.5	+2.2	111.6	+3.7	101.6	-0.3	103.6	+2.3
5月 May	106.4	+2.3	111.8	+3.7	102.0	+0.0 *	102.8	+1.3
6月 Jun	106.4	+2.3	112.0	+3.7	101.8	+0.0 *	103.0	+1.7
7月 Jul	106.7	+2.4	112.2	+3.6	102.1	+0.3	104.2	+1.6
8月 Aug	106.8	+2.4	112.4	+3.7	102.7	+0.9	104.3	+1.8
9月 Sep	106.7	+1.5	112.6	+2.1	102.5	+0.7	101.2	-1.1
10月 Oct	107.1	+1.6	112.8	+2.3	103.3	+1.1	101.2	-1.1
11月 Nov	107.4	+1.5	113.1	+2.4	103.4	+0.9	101.4	-1.1
12月 Dec	107.6	+1.6	113.3	+2.4	103.5	+1.0	102.4	-1.0
2018								
1月 Jan	107.8	+1.9	113.6	+2.5	104.6	+10.8	101.7	-1.9
2月 Feb	109.1	+3.0	113.9	+2.5	105.3	+11.5	104.6	+1.8
3月 Mar	109.0	+2.7	114.3	+2.7	105.7	+4.4	104.3	+2.0
4月 Apr	109.2	+2.5	114.9	+2.9	105.3	+3.7	104.2	+0.6
5月 May	109.2	+2.6	115.2	+3.0	105.3	+3.3	103.7	+0.9
6月 Jun	109.5	+2.9	115.5	+3.1	105.5	+3.6	104.1	+1.1
7月 Jul	109.8	+2.8	115.9	+3.3	106.2	+4.0	105.3	+1.0
8月 Aug	109.8	+2.8	116.3	+3.4	106.0	+3.3	105.6	+1.2
9月 Sep	110.6	+3.6	118.4	+5.1	106.3	+3.7	103.0	+1.8
10月 Oct	110.8	+3.5	118.6	+5.1	107.5	+4.0	103.1	+1.9
11月 Nov	110.9	+3.3	118.8	+5.1	107.4	+3.9	103.7	+2.3
12月 Dec	111.1	+3.3	119.0	+5.0	107.3	+3.6	104.9	+2.4
2019								
1月 Jan	111.4	+3.3	119.3	+5.0	106.2	+1.5	103.6	+1.9
2月 Feb	112.6	+3.2	119.6	+5.0	106.8	+1.4	106.0	+1.4
3月 Mar	112.3	+3.0	119.8	+4.8	106.3	+0.6	104.2	-0.2
4月 Apr	112.6	+3.1	120.1	+4.6	107.3	+1.9	105.3	+1.1
5月 May	112.7	+3.2	120.3	+4.5	106.9	+1.5	104.2	+0.4
6月 Jun	113.8	+4.0	120.5	+4.3	106.9	+1.4	104.3	+0.2
7月 Jul	114.2	+4.0	120.8	+4.3	106.7	+0.5	104.7	-0.6
8月 Aug	114.4	+4.2	121.0	+4.1	107.3	+1.2	104.7	-0.8
9月 Sep	114.5	+3.6	121.3	+2.4	107.1	+0.7	104.3	+1.2
10月 Oct	114.8	+3.6	121.4	+2.3	108.1	+0.5	104.7	+1.5
11月 Nov	114.9	+3.6	121.5	+2.3	107.3	-0.1	104.3	+0.6
12月 Dec	115.0	+3.5	121.6	+2.2	107.0	-0.3	105.6	+0.6

* 少於0.05%
Less than 0.05%

剔除所有政府一次性紓困措施的影響後的乙類消費物價指數的變動情況
(2014年10月至2015年9月 = 100)

Movements of the CPI(B) after netting out the effects of all Government's one-off relief measures
(Oct. 2014 - Sep. 2015 = 100)

年/月 Year/month	總指數 All items		住屋 Housing		電力、燃氣及水 Electricity, gas and water		雜項服務 Miscellaneous services	
	指數	與上年同期比較 Compared with preceding same period (%)	指數	與上年同期比較 Compared with preceding same period (%)	指數	與上年同期比較 Compared with preceding same period (%)	指數	與上年同期比較 Compared with preceding same period (%)
	Index		Index		Index		Index	
2017	105.0	+1.6	108.8	+2.4	98.5	-2.0	103.1	+0.7
2018	107.8	+2.6	112.3	+3.3	103.1	+4.6	105.2	+2.0
2019	110.8	+2.8	115.8	+3.1	104.1	+1.0	107.4	+2.1
2017								
1月 Jan	104.4	+2.0	107.6	+2.4	92.6	-7.8	104.3	+3.5
2月 Feb	104.3	+0.7	107.8	+2.3	92.6	-7.7	102.6	-1.3
3月 Mar	104.4	+1.2	108.0	+2.2	98.5	-1.6	102.0	-0.6
4月 Apr	105.0	+1.9	108.2	+2.3	98.9	-1.6	103.7	+2.6
5月 May	104.9	+1.8	108.4	+2.3	99.3	-1.3	102.9	+1.7
6月 Jun	104.8	+1.7	108.6	+2.3	99.1	-1.2	102.7	+1.6
7月 Jul	105.2	+1.8	108.9	+2.3	99.4	-1.0	104.6	+1.1
8月 Aug	105.3	+1.7	109.1	+2.4	100.0	-0.4	105.1	+1.6
9月 Sep	105.0	+1.3	109.4	+2.4	99.9	-0.5	101.6	-0.9
10月 Oct	105.3	+1.4	109.6	+2.5	100.6	-0.2	101.8	-0.7
11月 Nov	105.7	+1.5	109.9	+2.6	100.6	-0.5	102.2	-0.2
12月 Dec	106.1	+1.6	110.1	+2.6	100.7	-0.4	103.9	-0.2
2018								
1月 Jan	106.0	+1.6	110.3	+2.5	101.8	+9.9	102.5	-1.7
2月 Feb	107.4	+3.0	110.6	+2.6	102.5	+10.6	106.8	+4.1
3月 Mar	107.1	+2.5	111.1	+2.8	102.8	+4.3	104.7	+2.7
4月 Apr	107.3	+2.2	111.5	+3.0	102.5	+3.6	104.6	+0.8
5月 May	107.4	+2.4	111.9	+3.2	102.5	+3.2	104.3	+1.4
6月 Jun	107.6	+2.7	112.2	+3.3	102.6	+3.5	104.4	+1.7
7月 Jul	108.0	+2.7	112.5	+3.4	103.3	+3.9	106.4	+1.7
8月 Aug	108.1	+2.6	113.0	+3.5	103.0	+3.0	106.6	+1.4
9月 Sep	108.1	+2.9	113.4	+3.7	103.3	+3.4	104.5	+2.9
10月 Oct	108.4	+2.9	113.7	+3.7	104.3	+3.8	104.7	+2.8
11月 Nov	108.6	+2.8	113.9	+3.7	104.2	+3.7	105.4	+3.1
12月 Dec	109.0	+2.8	114.0	+3.6	104.1	+3.4	107.5	+3.5
2019								
1月 Jan	109.1	+2.9	114.3	+3.6	103.6	+1.8	105.7	+3.1
2月 Feb	110.0	+2.4	114.6	+3.6	104.1	+1.6	108.5	+1.6
3月 Mar	109.7	+2.4	114.9	+3.5	103.7	+0.8	106.0	+1.2
4月 Apr	110.2	+2.7	115.3	+3.4	104.4	+1.9	107.9	+3.2
5月 May	110.1	+2.5	115.5	+3.3	103.9	+1.4	106.5	+2.1
6月 Jun	110.8	+2.9	115.7	+3.1	103.9	+1.3	106.7	+2.2
7月 Jul	111.3	+3.0	116.0	+3.1	103.8	+0.5	108.0	+1.5
8月 Aug	111.5	+3.1	116.3	+2.9	104.3	+1.2	108.2	+1.5
9月 Sep	111.4	+3.0	116.5	+2.8	104.2	+0.8	107.3	+2.6
10月 Oct	111.6	+3.0	116.6	+2.6	105.0	+0.6	107.5	+2.7
11月 Nov	111.7	+2.8	116.8	+2.5	104.3	+0.0 *	107.1	+1.6
12月 Dec	112.0	+2.7	116.9	+2.5	103.9	-0.2	109.3	+1.7

* 少於 0.05%
Less than 0.05%

剔除所有政府一次性紓困措施的影響後的丙類消費物價指數的變動情況
(2014年10月至2015年9月 = 100)

Movements of the CPI(C) after netting out the effects of all Government's one-off relief measures
(Oct. 2014 - Sep. 2015 = 100)

年/月 Year/month	總指數 All items		住屋 Housing		電力、燃氣及水 Electricity, gas and water		雜項服務 Miscellaneous services	
	指數 Index	與上年同期比較 Compared with preceding same period (%)	指數 Index	與上年同期比較 Compared with preceding same period (%)	指數 Index	與上年同期比較 Compared with preceding same period (%)	指數 Index	與上年同期比較 Compared with preceding same period (%)
	2017	104.6	+1.6	107.2	+2.2	97.1	-3.1	104.4
2018	107.1	+2.4	110.0	+2.6	101.3	+4.3	107.2	+2.6
2019	109.9	+2.6	113.2	+2.9	102.4	+1.1	110.2	+2.8
2017								
1月 Jan	103.9	+2.1	106.2	+2.3	91.8	-8.3	105.7	+4.1
2月 Feb	103.6	+0.6	106.4	+2.1	91.8	-8.1	103.4	-1.3
3月 Mar	103.8	+1.1	106.7	+2.1	97.1	-2.7	102.7	-0.6
4月 Apr	104.5	+2.0	106.8	+2.2	97.4	-2.6	104.5	+3.0
5月 May	104.4	+1.9	106.9	+2.1	97.8	-2.4	104.1	+2.6
6月 Jun	104.3	+1.8	107.1	+2.1	97.6	-2.4	103.7	+2.2
7月 Jul	104.8	+1.7	107.4	+2.1	97.9	-2.2	106.0	+1.5
8月 Aug	105.0	+1.8	107.5	+2.1	98.4	-1.6	106.7	+1.9
9月 Sep	104.5	+1.4	107.7	+2.2	98.3	-1.8	103.1	-0.1
10月 Oct	104.9	+1.5	107.9	+2.2	98.9	-1.4	103.5	+0.4
11月 Nov	105.3	+1.7	108.0	+2.2	98.9	-1.6	103.9	+1.0
12月 Dec	105.8	+1.9	108.3	+2.3	99.0	-1.5	105.8	+1.0
2018								
1月 Jan	105.5	+1.5	108.5	+2.1	100.1	+9.1	104.4	-1.2
2月 Feb	106.9	+3.2	108.8	+2.3	100.7	+9.7	108.8	+5.2
3月 Mar	106.4	+2.5	109.0	+2.1	101.0	+4.0	106.3	+3.6
4月 Apr	106.7	+2.0	109.3	+2.3	100.7	+3.4	106.2	+1.6
5月 May	106.7	+2.2	109.6	+2.5	100.7	+3.0	105.7	+1.6
6月 Jun	106.9	+2.5	109.9	+2.6	100.8	+3.3	105.9	+2.1
7月 Jul	107.5	+2.6	110.1	+2.6	101.4	+3.6	108.6	+2.4
8月 Aug	107.4	+2.3	110.5	+2.7	101.3	+2.9	108.7	+1.8
9月 Sep	107.3	+2.7	110.6	+2.7	101.5	+3.3	106.8	+3.6
10月 Oct	107.6	+2.6	111.0	+2.9	102.4	+3.6	107.0	+3.3
11月 Nov	108.0	+2.6	111.2	+2.9	102.4	+3.5	107.7	+3.7
12月 Dec	108.5	+2.5	111.3	+2.8	102.3	+3.2	110.1	+4.1
2019								
1月 Jan	108.3	+2.6	111.6	+2.9	102.1	+2.0	108.0	+3.5
2月 Feb	109.2	+2.1	112.1	+3.0	102.6	+1.9	110.8	+1.8
3月 Mar	108.8	+2.3	112.3	+3.0	102.1	+1.1	108.3	+1.9
4月 Apr	109.7	+2.9	112.7	+3.1	102.8	+2.1	110.8	+4.4
5月 May	109.4	+2.6	112.9	+3.0	102.3	+1.6	109.1	+3.2
6月 Jun	109.8	+2.8	113.1	+2.9	102.3	+1.4	109.5	+3.4
7月 Jul	110.4	+2.7	113.4	+3.0	102.1	+0.6	111.5	+2.6
8月 Aug	110.5	+2.9	113.6	+2.8	102.6	+1.3	111.3	+2.5
9月 Sep	110.5	+2.9	113.8	+2.9	102.4	+0.8	110.4	+3.3
10月 Oct	110.6	+2.8	113.9	+2.7	103.2	+0.7	110.3	+3.0
11月 Nov	110.6	+2.4	114.1	+2.6	102.4	+0.0 *	109.8	+1.9
12月 Dec	111.1	+2.4	114.3	+2.7	102.1	-0.2	112.4	+2.1

* 少於 0.05%
Less than 0.05%

剔除所有政府一次性紓困措施的影響後的經季節性調整的消費物價指數的變動情況
(2014年10月至2015年9月 = 100)

Movements of the seasonally adjusted Consumer Price Indices
after netting out the effects of all Government's one-off relief measures
(Oct. 2014 - Sep. 2015 = 100)

年/月 Year/month	綜合消費 物價指數 Composite CPI		甲類消費 物價指數 CPI(A)		乙類消費 物價指數 CPI(B)		丙類消費 物價指數 CPI(C)	
	指數 Index	與上月比較 Compared with preceding month (%)	指數 Index	與上月比較 Compared with preceding month (%)	指數 Index	與上月比較 Compared with preceding month (%)	指數 Index	與上月比較 Compared with preceding month (%)
2017								
1月 Jan	104.6	-0.1	105.7	-0.3	104.2	-0.1	103.8	+0.1
2月 Feb	104.3	-0.2	105.5	-0.1	104.0	-0.2	103.5	-0.3
3月 Mar	104.8	+0.4	105.9	+0.4	104.5	+0.4	104.0	+0.4
4月 Apr	105.2	+0.4	106.4	+0.4	104.9	+0.4	104.4	+0.4
5月 May	105.3	+0.1	106.5	+0.1	104.9	+0.1	104.5	+0.1
6月 Jun	105.3	-0.0*	106.5	+0.0*	104.9	-0.0*	104.4	-0.1
7月 Jul	105.5	+0.2	106.8	+0.2	105.1	+0.1	104.5	+0.1
8月 Aug	105.7	+0.2	106.9	+0.1	105.3	+0.2	104.8	+0.3
9月 Sep	105.6	-0.0*	106.9	-0.0*	105.2	-0.0*	104.7	-0.1
10月 Oct	105.9	+0.3	107.2	+0.3	105.5	+0.3	105.1	+0.4
11月 Nov	106.3	+0.4	107.6	+0.3	105.9	+0.4	105.5	+0.4
12月 Dec	106.5	+0.1	107.7	+0.1	106.0	+0.1	105.7	+0.1
2018								
1月 Jan	106.6	+0.1	107.9	+0.2	106.2	+0.2	105.7	+0.0*
2月 Feb	107.2	+0.6	108.4	+0.5	106.8	+0.5	106.4	+0.6
3月 Mar	107.5	+0.2	108.7	+0.3	107.1	+0.3	106.6	+0.1
4月 Apr	107.6	+0.1	109.1	+0.4	107.2	+0.1	106.5	-0.1
5月 May	107.8	+0.2	109.3	+0.2	107.5	+0.3	106.8	+0.3
6月 Jun	108.1	+0.3	109.6	+0.3	107.8	+0.2	107.0	+0.2
7月 Jul	108.3	+0.2	109.8	+0.2	107.9	+0.1	107.2	+0.2
8月 Aug	108.4	+0.1	109.9	+0.1	108.0	+0.1	107.2	+0.0*
9月 Sep	108.9	+0.5	110.8	+0.8	108.3	+0.3	107.5	+0.3
10月 Oct	109.1	+0.2	111.0	+0.2	108.6	+0.2	107.8	+0.3
11月 Nov	109.4	+0.2	111.1	+0.1	108.8	+0.2	108.3	+0.4
12月 Dec	109.5	+0.1	111.2	+0.1	108.9	+0.1	108.4	+0.1
2019								
1月 Jan	109.6	+0.1	111.4	+0.1	109.1	+0.1	108.3	-0.0*
2月 Feb	110.1	+0.5	112.0	+0.5	109.5	+0.4	108.9	+0.5
3月 Mar	110.2	+0.1	112.1	+0.1	109.7	+0.1	109.0	+0.1
4月 Apr	110.7	+0.4	112.4	+0.3	110.1	+0.4	109.5	+0.5
5月 May	110.8	+0.2	112.8	+0.3	110.2	+0.1	109.5	-0.0*
6月 Jun	111.6	+0.7	114.0	+1.1	110.9	+0.6	110.0	+0.4
7月 Jul	111.8	+0.2	114.2	+0.2	111.1	+0.2	110.1	+0.1
8月 Aug	112.1	+0.3	114.6	+0.3	111.4	+0.3	110.3	+0.2
9月 Sep	112.4	+0.2	114.8	+0.2	111.6	+0.2	110.7	+0.3
10月 Oct	112.5	+0.2	115.0	+0.2	111.8	+0.2	110.8	+0.1
11月 Nov	112.6	+0.1	115.1	+0.1	111.9	+0.0*	110.9	+0.1
12月 Dec	112.7	+0.1	115.1	+0.0*	111.9	+0.1	111.0	+0.1

* 少於0.05%

Less than 0.05%

註釋：經季節性調整的指數自首度發表後3年內可予修訂。

Note: The seasonally adjusted indices are subject to revision up to 3 years after original publication.

綜合消費物價指數中各「按目的劃分的個人消費分類」類別指數的時間數列
(2014年10月至2015年9月 = 100)

Time series of the Composite CPI at COICOP division level
(Oct. 2014 - Sep. 2015 = 100)

年/月	總指數	食品及 不含酒精 飲品	煙酒	衣履	住屋、水、 電力、燃氣 及其他燃料	家具、家居 設備及家居 日常維修保養	醫療 衛生	交通	通訊	娛樂 及文化	教育	食肆及 酒店旅舍	雜項物品 及服務
Year/ month	All items	Food and non- alcoholic beverages	Alcoholic beverages and tobacco	Clothing and footwear	Housing, water, electricity, gas and other fuels	Furnishings, household equipment and routine household maintenance	Health	Transport	Communi- cation	Recreation and culture	Education	Restaurants and hotels	Misc. goods and services
權數 Weight	100.00	9.55	0.54	3.23	36.87	3.46	3.02	7.85	3.40	6.84	3.42	17.83	3.99
2017	104.5	105.7	102.4	95.9	106.3	103.5	109.3	103.9	90.3	98.1	105.3	107.1	102.1
2018	107.0	110.2	103.8	97.5	109.1	106.1	113.6	105.5	85.3	102.0	102.9	110.2	103.7
2019	110.1	121.1	105.0	95.8	112.2	108.4	117.7	107.7	79.0	105.0	105.6	112.6	105.1
2017													
1月 Jan	103.8	105.8	102.5	93.4	104.8	103.3	107.1	103.1	91.5	101.0	106.8	106.0	101.1
2月 Feb	103.7	106.5	102.4	90.8	104.9	103.0	107.5	103.4	91.7	96.8	106.9	106.5	101.7
3月 Mar	103.9	104.9	102.2	95.2	105.6	103.1	107.8	103.4	91.7	95.1	106.9	106.6	102.4
4月 Apr	104.5	104.8	102.9	99.2	105.9	103.1	108.0	104.4	91.8	98.7	106.9	106.8	102.8
5月 May	104.3	104.7	102.1	97.3	106.0	103.1	108.4	104.0	91.5	97.0	107.0	106.9	102.4
6月 Jun	104.3	104.2	101.9	95.7	106.2	103.2	109.0	103.8	91.3	96.1	107.1	107.0	102.0
7月 Jul	104.7	105.0	102.3	93.0	106.4	103.2	110.2	104.5	91.7	99.7	107.2	107.2	101.5
8月 Aug	104.8	105.0	102.3	91.7	106.7	103.2	110.4	104.0	91.2	100.9	107.2	107.3	101.9
9月 Sep	104.6	105.8	102.8	94.1	106.9	103.0	110.8	104.5	88.5	96.8	101.9	107.4	101.6
10月 Oct	104.9	107.2	101.9	97.9	107.1	104.4	110.9	103.4	87.6	96.7	101.9	107.7	102.2
11月 Nov	105.2	107.0	103.0	103.0	107.3	104.5	110.9	103.7	87.3	97.5	101.9	107.8	102.8
12月 Dec	105.6	107.3	102.3	99.5	107.5	105.1	111.1	104.3	87.4	100.8	101.9	108.3	102.9
2018													
1月 Jan	105.5	107.8	102.3	95.8	107.9	105.3	111.2	104.7	87.3	97.5	101.9	108.7	103.2
2月 Feb	106.9	111.4	102.5	94.0	108.2	106.2	111.7	105.7	86.7	105.6	101.9	110.2	103.4
3月 Mar	106.6	110.1	103.3	96.0	108.5	105.5	112.3	105.0	88.0	101.6	101.9	109.7	103.3
4月 Apr	106.5	109.7	103.1	100.1	107.9	105.5	113.0	104.9	88.4	100.4	101.9	109.9	104.5
5月 May	106.5	109.6	102.3	98.7	108.3	105.3	113.3	105.3	87.6	99.8	102.0	110.1	103.8
6月 Jun	106.8	109.7	103.4	99.1	108.6	105.4	113.8	105.9	88.1	99.5	102.2	110.2	103.8
7月 Jul	107.2	110.0	102.9	95.3	108.9	105.7	113.9	106.8	87.7	104.0	102.2	110.3	103.7
8月 Aug	107.2	109.7	104.6	93.5	109.3	105.7	114.1	105.5	87.4	104.3	102.8	110.4	103.8
9月 Sep	107.4	111.2	105.0	96.4	110.1	105.8	114.3	105.9	81.0	101.8	104.4	110.4	103.4
10月 Oct	107.7	111.3	105.5	99.9	110.4	107.0	115.0	105.1	80.5	101.2	104.4	110.6	103.6
11月 Nov	107.9	110.7	104.9	102.8	110.6	107.6	115.5	105.3	80.6	102.1	104.4	110.6	103.9
12月 Dec	108.3	111.4	105.2	98.0	110.7	108.0	115.5	106.2	80.2	106.5	104.4	111.0	103.9
2019													
1月 Jan	108.1	112.4	105.4	96.1	110.5	109.1	116.3	107.1	80.2	101.2	104.4	111.7	104.1
2月 Feb	109.1	116.9	105.1	92.6	110.8	108.2	116.6	107.2	79.9	107.5	104.5	112.5	104.2
3月 Mar	108.8	115.3	105.8	96.4	111.0	108.0	117.0	107.2	79.8	102.6	104.5	112.2	104.4
4月 Apr	109.6	114.7	105.5	99.1	112.0	108.1	117.3	107.9	79.9	107.0	104.5	112.3	105.1
5月 May	109.5	116.7	105.5	97.5	112.1	107.9	117.6	106.9	78.9	104.0	104.5	112.4	104.8
6月 Jun	110.2	122.9	105.3	96.1	112.3	107.9	117.7	107.8	78.9	104.5	104.6	112.5	105.2
7月 Jul	110.7	124.1	105.4	93.4	112.5	107.9	117.9	108.9	79.0	107.3	104.8	112.7	105.3
8月 Aug	110.9	125.3	104.6	93.0	112.8	107.9	118.1	108.7	78.6	107.4	104.8	112.8	105.7
9月 Sep	110.9	125.8	104.0	94.7	113.0	108.0	118.4	108.1	78.3	104.1	107.6	112.7	105.8
10月 Oct	111.0	126.2	104.9	96.5	113.2	109.4	118.5	107.4	78.3	103.5	107.6	113.0	106.1
11月 Nov	111.1	126.1	104.8	99.3	113.3	109.4	118.5	107.6	78.1	102.7	107.7	113.0	105.4
12月 Dec	111.4	126.7	103.8	95.0	113.4	109.3	118.8	107.9	77.8	107.7	107.7	113.2	105.0

甲類消費物價指數中各「按目的劃分的個人消費分類」類別指數的時間數列
(2014年10月至2015年9月 = 100)

Time series of the CPI(A) at COICOP division level
(Oct. 2014 - Sep. 2015 = 100)

年/月	總指數	食品及 不含酒精 飲品	煙酒	衣履	住屋、水、 電力、燃氣 及其他燃料	家具、家居 設備及家居 日常維修保養	醫療 衛生	交通	通訊	娛樂 及文化	教育	食肆及 酒店旅舍	雜項物品 及服務
Year/ month	All items	Food and non- alcoholic beverages	Alcoholic beverages and tobacco	Clothing and footwear	Housing, water, electricity, gas and other fuels	Furnishings, household equipment and routine household maintenance	Health	Transport	Communi- cation	Recreation and culture	Education	Restaurants and hotels	Misc. goods and services
權數	100.00	13.38	0.75	2.58	37.56	2.01	2.26	6.70	4.01	4.22	2.68	21.04	2.81
Weight													
2017	105.1	105.5	103.4	95.1	106.9	102.4	109.3	103.1	92.8	98.9	103.4	107.5	102.4
2018	107.9	109.8	104.9	96.7	110.4	104.7	114.0	104.5	88.3	103.2	100.8	110.7	104.4
2019	111.5	121.8	106.4	95.1	113.7	106.5	117.9	106.5	81.9	106.3	103.3	113.1	105.7
2017													
1月 Jan	104.2	105.9	103.2	93.4	105.1	102.4	106.7	102.8	93.9	101.0	105.1	106.3	101.3
2月 Feb	104.3	106.5	103.2	90.6	105.2	102.2	107.1	103.1	94.1	98.4	105.2	106.8	101.9
3月 Mar	104.5	104.7	103.1	95.0	106.1	102.1	107.4	103.1	94.3	96.8	105.2	106.9	102.7
4月 Apr	105.0	104.6	103.7	97.7	106.5	102.1	107.6	104.0	94.4	99.8	105.2	107.1	103.1
5月 May	104.9	104.4	103.2	95.9	106.7	102.1	108.0	103.3	94.1	97.6	105.2	107.3	102.6
6月 Jun	104.9	104.1	103.1	94.8	106.9	102.2	108.9	102.9	94.0	97.3	105.3	107.4	102.5
7月 Jul	105.2	104.9	103.4	92.4	107.0	102.2	110.5	103.5	94.5	99.4	105.4	107.6	102.0
8月 Aug	105.3	104.8	103.4	90.7	107.3	102.1	110.7	103.2	93.9	100.1	105.4	107.7	102.2
9月 Sep	105.2	105.5	103.8	93.1	107.5	101.8	111.1	103.4	90.9	98.4	99.7	107.9	101.9
10月 Oct	105.5	106.8	103.0	96.9	107.7	102.9	111.2	102.2	90.2	98.0	99.7	108.1	102.5
11月 Nov	105.8	106.5	104.0	102.1	108.0	102.9	111.2	102.9	89.8	98.6	99.7	108.3	103.0
12月 Dec	106.1	106.8	103.5	98.9	108.2	103.5	111.4	103.1	89.9	101.0	99.7	108.6	103.3
2018													
1月 Jan	106.3	107.3	103.3	95.6	108.6	103.7	111.6	104.1	89.8	98.5	99.7	109.1	103.5
2月 Feb	107.5	111.3	103.6	93.5	108.9	104.2	112.1	104.8	89.4	105.2	99.7	110.7	104.0
3月 Mar	107.4	109.9	104.1	95.3	109.3	104.2	112.6	104.3	91.1	103.5	99.7	110.3	103.8
4月 Apr	107.3	109.2	104.1	98.8	108.9	104.0	113.4	104.2	91.5	101.9	99.7	110.4	105.1
5月 May	107.3	109.0	103.5	97.5	109.2	103.9	113.7	104.4	90.7	101.3	99.8	110.6	104.6
6月 Jun	107.6	109.2	104.5	98.2	109.5	104.0	114.1	104.7	91.3	101.1	100.0	110.8	104.7
7月 Jul	107.9	109.6	104.0	94.5	109.9	104.6	114.3	105.2	91.1	104.0	100.0	110.9	104.7
8月 Aug	107.9	109.2	106.1	92.8	110.2	104.8	114.4	104.5	90.8	104.8	100.6	111.0	104.7
9月 Sep	108.7	110.9	106.2	95.9	112.2	104.8	114.6	104.6	83.7	103.6	102.6	110.9	104.2
10月 Oct	108.9	110.9	106.5	99.6	112.5	105.5	115.3	104.2	83.5	103.0	102.6	111.1	104.4
11月 Nov	109.0	110.0	106.2	101.7	112.7	106.0	115.8	103.8	83.6	104.0	102.6	111.2	104.6
12月 Dec	109.3	110.7	106.5	97.1	112.8	106.3	115.8	104.9	83.1	107.1	102.6	111.4	104.5
2019													
1月 Jan	109.2	111.8	106.6	95.7	112.1	106.9	116.4	106.2	83.2	102.8	102.6	112.2	104.7
2月 Feb	110.3	116.8	106.4	92.1	112.4	106.4	116.8	106.5	82.8	109.2	102.6	113.0	105.0
3月 Mar	110.1	115.1	107.1	96.0	112.5	106.2	117.2	106.4	82.9	105.0	102.6	112.8	104.9
4月 Apr	110.5	114.4	106.8	97.9	113.4	106.3	117.5	106.7	82.9	108.0	102.6	112.8	105.7
5月 May	110.6	116.6	106.7	96.9	113.5	106.1	117.8	105.4	81.8	105.9	102.6	113.0	105.5
6月 Jun	111.8	124.1	106.8	95.4	113.7	106.1	118.0	106.7	81.7	106.1	102.7	113.1	105.9
7月 Jul	112.1	125.5	106.5	92.8	113.9	106.2	118.1	107.3	81.8	106.9	102.9	113.3	106.0
8月 Aug	112.4	126.7	106.2	92.6	114.2	106.3	118.3	107.1	81.5	107.1	102.9	113.3	106.3
9月 Sep	112.5	127.3	105.7	94.0	114.4	106.3	118.5	106.8	81.3	105.4	104.4	113.2	106.3
10月 Oct	112.7	127.6	106.2	95.7	114.5	107.2	118.6	106.3	81.3	105.6	104.4	113.5	106.5
11月 Nov	112.8	127.7	106.4	98.3	114.6	107.2	118.6	106.4	81.0	105.1	104.4	113.6	105.8
12月 Dec	112.9	128.2	105.7	94.0	114.6	107.1	118.9	106.6	80.8	108.3	104.5	113.7	105.6

乙類消費物價指數中各「按目的劃分的個人消費分類」類別指數的時間數列
(2014年10月至2015年9月 = 100)

Time series of the CPI(B) at COICOP division level
(Oct. 2014 - Sep. 2015 = 100)

年/月	總指數	食品及 不含酒精 飲品	煙酒	衣履	住屋、水、 電力、燃氣 及其他燃料	家具、家居 設備及家居 日常維修保養	醫療 衛生	交通	通訊	娛樂 及文化	教育	食肆及 酒店旅舍	雜項物品 及服務
Year/ month	All items	Food and non- alcoholic beverages	Alcoholic beverages and tobacco	Clothing and footwear	Housing, water, electricity, gas and other fuels	Furnishings, household equipment and routine household maintenance	Health	Transport	Communi- cation	Recreation and culture	Education	Restaurants and hotels	Misc. goods and services
權數 Weight	100.00	8.38	0.57	3.28	37.53	3.54	3.14	7.48	3.44	7.11	3.61	17.92	4.00
2017	104.3	105.7	101.4	95.3	106.2	103.6	109.1	104.1	89.4	96.9	105.0	107.1	101.7
2018	106.7	110.0	102.5	96.9	109.0	106.2	113.1	105.7	84.2	100.7	102.3	110.2	103.1
2019	109.6	120.6	103.5	95.3	112.1	108.5	117.2	107.8	77.9	103.4	105.0	112.6	104.5
2017													
1月 Jan	103.7	106.0	101.9	93.1	104.7	103.4	107.2	103.4	90.6	99.5	106.6	106.0	100.8
2月 Feb	103.5	106.6	101.7	90.7	104.9	103.1	107.6	103.7	90.8	95.6	106.7	106.4	101.3
3月 Mar	103.7	105.1	101.5	95.2	105.5	103.2	107.8	103.6	90.8	94.0	106.7	106.5	102.0
4月 Apr	104.3	105.0	102.2	98.5	105.7	103.3	108.0	104.6	90.9	97.5	106.7	106.7	102.6
5月 May	104.1	104.9	101.0	96.3	105.9	103.1	108.4	104.3	90.6	95.6	106.8	106.9	102.2
6月 Jun	104.1	104.2	100.8	95.1	106.1	103.2	108.8	104.1	90.3	94.8	106.8	107.0	101.7
7月 Jul	104.5	104.9	101.1	92.6	106.4	103.2	109.6	104.8	90.7	98.4	107.0	107.2	101.1
8月 Aug	104.6	104.8	101.1	91.0	106.7	103.2	109.8	104.2	90.2	99.6	107.0	107.3	101.6
9月 Sep	104.3	105.7	101.7	93.2	106.9	103.1	110.2	104.7	87.6	95.7	101.3	107.4	101.2
10月 Oct	104.6	106.9	100.8	96.8	107.1	104.5	110.4	103.6	86.7	95.5	101.3	107.6	101.6
11月 Nov	105.0	106.7	101.8	101.9	107.4	104.6	110.4	103.8	86.4	96.4	101.3	107.7	102.1
12月 Dec	105.4	107.0	101.2	98.7	107.6	105.1	110.5	104.5	86.6	99.9	101.3	108.3	102.1
2018													
1月 Jan	105.3	107.6	101.2	95.3	107.9	105.4	110.7	104.8	86.4	96.4	101.3	108.7	102.6
2月 Feb	106.7	111.0	101.3	93.5	108.2	106.3	111.2	106.0	85.8	104.8	101.3	110.3	102.8
3月 Mar	106.3	109.8	102.3	95.7	108.6	105.6	111.8	105.2	86.9	100.4	101.3	109.7	102.8
4月 Apr	106.2	109.5	102.0	99.5	107.9	105.6	112.6	105.1	87.3	99.2	101.3	109.8	104.0
5月 May	106.3	109.4	101.0	98.0	108.3	105.4	112.8	105.4	86.5	98.7	101.4	110.1	103.2
6月 Jun	106.5	109.4	102.1	98.6	108.6	105.5	113.1	106.1	86.9	98.3	101.6	110.2	103.2
7月 Jul	106.9	109.8	101.7	94.8	108.9	105.8	113.3	107.1	86.5	102.4	101.6	110.2	103.0
8月 Aug	106.9	109.5	103.2	93.1	109.3	105.8	113.5	105.6	86.1	102.9	102.2	110.4	103.1
9月 Sep	107.0	110.9	103.8	96.0	109.7	105.9	113.8	105.9	79.9	100.2	103.9	110.4	102.7
10月 Oct	107.2	111.0	104.5	99.3	110.0	107.2	114.5	105.0	79.4	99.7	103.9	110.6	103.0
11月 Nov	107.4	110.6	103.6	101.5	110.2	107.8	115.0	105.4	79.4	100.6	103.9	110.7	103.2
12月 Dec	107.9	111.2	103.7	97.0	110.3	108.0	115.0	106.4	79.1	105.2	103.9	111.0	103.1
2019													
1月 Jan	107.8	112.3	104.0	95.5	110.2	109.1	115.7	107.4	79.1	99.9	103.8	111.7	103.5
2月 Feb	108.7	116.5	103.8	92.3	110.5	108.3	116.1	107.3	78.8	106.2	103.9	112.4	103.7
3月 Mar	108.4	115.0	104.4	96.1	110.8	108.1	116.5	107.3	78.7	101.0	103.9	112.2	103.8
4月 Apr	109.2	114.4	104.1	98.3	111.8	108.2	116.8	107.9	78.7	105.2	103.9	112.3	104.4
5月 May	109.0	116.3	104.2	97.1	111.9	107.9	117.1	107.0	77.8	102.3	103.9	112.4	104.0
6月 Jun	109.7	122.2	103.6	95.7	112.2	108.1	117.1	107.8	77.8	102.7	104.0	112.5	104.4
7月 Jul	110.2	123.4	104.2	93.2	112.4	108.1	117.4	109.1	77.9	105.5	104.2	112.7	104.7
8月 Aug	110.4	124.5	102.9	93.0	112.7	107.9	117.5	108.8	77.6	105.9	104.2	112.7	105.2
9月 Sep	110.3	125.0	102.5	94.2	112.9	108.1	117.8	108.1	77.2	102.3	107.0	112.7	105.4
10月 Oct	110.5	125.5	103.5	96.0	113.0	109.5	118.0	107.2	77.1	102.0	107.0	112.9	105.7
11月 Nov	110.6	125.5	103.2	98.4	113.1	109.5	118.0	107.5	76.9	101.2	107.1	113.0	104.9
12月 Dec	110.9	126.2	102.0	94.3	113.2	109.5	118.3	107.9	76.7	106.3	107.1	113.2	104.5

丙類消費物價指數中各「按目的劃分的個人消費分類」類別指數的時間數列
(2014年10月至2015年9月 = 100)

Time series of the CPI(C) at COICOP division level
(Oct. 2014 - Sep. 2015 = 100)

年/月	總指數	食品及 不含酒精 飲品	煙酒	衣履	住屋、水、 電力、燃氣 及其他燃料	家具、家居 設備及家居 日常維修保養	醫療 衛生	交通	通訊	娛樂 及文化	教育	食肆及 酒店旅舍	雜項物品 及服務
Year/ month	All items	Food and non- alcoholic beverages	Alcoholic beverages and tobacco	Clothing and footwear	Housing, water, electricity, gas and other fuels	Furnishings, household equipment and routine household maintenance	Health	Transport	Communi- cation	Recreation and culture	Education	Restaurants and hotels	Misc. goods and services
權數 Weight	100.00	6.87	0.26	3.90	35.23	4.93	3.72	9.59	2.67	9.34	4.02	14.18	5.29
2017	104.2	106.3	101.2	97.3	105.7	103.9	109.7	104.3	87.5	98.9	107.1	106.5	102.4
2018	106.5	111.7	103.0	98.8	107.8	106.6	114.0	106.2	82.1	102.8	105.1	109.4	103.8
2019	109.3	120.5	104.1	97.0	110.8	109.2	118.2	108.6	75.9	105.9	108.0	111.7	105.3
2017													
1月 Jan	103.6	105.5	101.1	93.7	104.4	103.5	107.2	103.2	88.8	102.4	108.4	105.6	101.3
2月 Feb	103.2	106.3	101.0	91.3	104.6	103.3	107.6	103.5	89.0	97.1	108.5	106.0	101.9
3月 Mar	103.4	105.0	100.6	95.4	105.2	103.5	108.0	103.4	88.8	95.3	108.5	106.1	102.7
4月 Apr	104.2	105.0	102.2	101.1	105.3	103.5	108.2	104.4	89.0	99.2	108.5	106.2	102.9
5月 May	104.0	105.1	100.7	99.6	105.4	103.5	108.8	104.3	88.6	98.0	108.6	106.3	102.5
6月 Jun	103.9	104.6	100.3	97.2	105.6	103.5	109.4	104.2	88.3	96.9	108.7	106.4	102.1
7月 Jul	104.4	105.2	100.8	94.1	105.8	103.6	110.6	104.9	88.7	101.2	108.8	106.6	101.6
8月 Aug	104.6	105.5	101.1	93.4	106.0	103.6	110.8	104.5	88.3	102.6	108.9	106.6	102.0
9月 Sep	104.1	106.7	101.9	95.9	106.2	103.5	111.2	105.2	85.9	97.0	104.2	106.8	101.8
10月 Oct	104.5	108.5	100.3	99.9	106.4	104.9	111.3	104.1	84.8	97.3	104.2	107.0	102.6
11月 Nov	104.9	108.5	102.6	105.0	106.5	105.0	111.3	104.2	84.5	97.9	104.2	107.0	103.4
12月 Dec	105.4	109.2	101.2	100.9	106.7	105.7	111.5	105.1	84.8	101.7	104.2	107.7	103.4
2018													
1月 Jan	105.1	109.6	100.8	96.7	107.0	105.8	111.5	105.0	84.5	98.1	104.2	107.9	103.7
2月 Feb	106.5	112.5	101.1	95.0	107.3	107.1	111.9	106.1	83.9	106.7	104.2	109.5	103.5
3月 Mar	106.0	111.3	103.0	97.2	107.5	106.0	112.7	105.4	84.8	101.9	104.2	108.8	103.4
4月 Apr	106.0	111.1	102.8	101.8	107.0	106.0	113.3	105.4	85.0	101.0	104.2	109.0	104.5
5月 May	106.0	111.1	101.2	100.4	107.2	105.9	113.5	105.9	84.3	100.1	104.3	109.3	103.9
6月 Jun	106.2	111.1	103.5	100.4	107.5	105.9	114.2	106.7	84.6	100.0	104.5	109.4	103.8
7月 Jul	106.8	111.3	102.5	96.6	107.8	106.1	114.3	107.8	84.2	105.6	104.6	109.5	103.7
8月 Aug	106.7	111.0	103.3	94.6	108.1	106.1	114.4	106.3	83.8	105.6	105.2	109.5	103.8
9月 Sep	106.6	112.5	104.1	97.3	108.2	106.1	114.7	106.8	78.1	102.5	106.5	109.6	103.5
10月 Oct	106.9	112.8	104.9	100.8	108.6	107.5	115.3	105.9	77.4	101.9	106.5	109.8	103.8
11月 Nov	107.3	112.6	103.9	105.2	108.8	108.1	115.8	106.4	77.5	102.8	106.5	109.7	104.2
12月 Dec	107.8	113.1	104.7	99.9	108.9	108.7	115.8	107.0	77.1	107.7	106.5	110.2	104.2
2019													
1月 Jan	107.5	114.0	104.8	97.1	109.0	110.1	116.8	107.6	77.1	101.7	106.5	110.8	104.4
2月 Feb	108.4	117.7	104.4	93.4	109.4	109.0	117.1	107.7	76.8	108.0	106.6	111.7	104.3
3月 Mar	108.0	116.0	105.7	97.1	109.6	108.7	117.4	107.8	76.7	103.1	106.6	111.3	104.5
4月 Apr	109.1	115.9	105.3	100.8	110.5	108.7	117.6	108.7	76.6	108.4	106.6	111.4	105.3
5月 May	108.8	117.6	105.1	98.6	110.7	108.6	118.1	108.1	75.9	104.7	106.6	111.5	105.1
6月 Jun	109.2	121.6	104.8	97.3	110.9	108.6	118.2	108.6	75.9	105.5	106.7	111.6	105.5
7月 Jul	109.8	122.5	104.7	94.2	111.2	108.5	118.4	110.0	76.1	109.4	106.9	111.8	105.5
8月 Aug	109.9	123.6	103.1	93.5	111.4	108.5	118.6	109.8	75.7	109.2	106.9	111.9	105.8
9月 Sep	109.9	124.1	102.0	95.8	111.6	108.7	119.0	109.2	75.2	105.2	110.7	111.9	105.9
10月 Oct	110.0	124.5	103.7	97.7	111.7	110.3	119.1	108.4	75.1	104.1	110.7	112.1	106.3
11月 Nov	110.0	123.8	103.4	101.2	111.9	110.2	119.0	108.6	74.9	103.2	110.7	112.2	105.6
12月 Dec	110.5	124.7	101.7	96.7	112.0	110.2	119.3	109.0	74.6	108.7	110.8	112.3	105.2

綜合消費物價指數中各「按目的劃分的個人消費分類」類別指數
按年變動率的時間數列

Time series of year-on-year rates of change in the Composite CPI
at COICOP division level

(%)													
年/月	總指數	食品及 不含酒精 飲品	煙酒	衣履	住屋、水、 電力、燃氣 及其他燃料	家具、家居 設備及家居 日常維修保養	醫療 衛生	交通	通訊	娛樂 及文化	教育	食肆及 酒店旅舍	雜項物品 及服務
Year/ month	All items	Food and non- alcoholic beverages	Alcoholic beverages and tobacco	Clothing and footwear	Housing, water, electricity, gas and other fuels	Furnishings, household equipment and routine household maintenance	Health	Transport	Communi- cation	Recreation and culture	Education	Restaurants and hotels	Misc. goods and services
權數 Weight	100.00	9.55	0.54	3.23	36.87	3.46	3.02	7.85	3.40	6.84	3.42	17.83	3.99
2017	1.5	1.1	0.6	-0.4	1.7	1.3	3.9	2.3	-3.7	-0.6	0.4	2.7	0.7
2018	2.4	4.3	1.3	1.6	2.7	2.5	3.9	1.6	-5.5	4.0	-2.3	2.8	1.6
2019	2.9	9.9	1.2	-1.7	2.9	2.2	3.6	2.1	-7.4	2.9	2.7	2.2	1.4
2017													
1月 Jan	1.3	2.3	1.6	-2.8	-0.3	1.6	4.4	2.5	-3.4	3.6	3.1	3.1	1.5
2月 Feb	-0.1	-3.7	2.7	-3.3	-0.3	1.4	3.1	3.2	-3.9	-6.0	2.6	2.8	1.2
3月 Mar	0.5	-1.6	2.5	0.4	0.1	1.5	3.0	3.2	-3.2	-4.8	2.6	2.7	1.1
4月 Apr	2.0	0.3	3.4	-1.6	2.5	1.4	3.1	3.5	-3.1	2.4	2.6	2.7	1.4
5月 May	2.0	2.0	0.3	-1.1	2.5	1.3	3.2	2.8	-3.3	0.5	2.8	2.7	0.9
6月 Jun	1.9	1.9	-0.4	-1.3	2.5	1.2	3.8	2.6	-2.9	-0.3	3.0	2.8	0.2
7月 Jul	2.0	2.2	-0.2	1.0	2.5	1.1	4.4	3.1	-2.0	-1.8	3.1	2.7	-0.6
8月 Aug	1.9	1.9	-0.8	1.6	2.6	1.2	4.6	1.2	-2.3	-0.9	3.2	2.7	0.2
9月 Sep	1.4	1.9	0.5	0.4	2.1	1.0	4.3	1.9	-4.7	-1.5	-4.2	2.7	-0.4
10月 Oct	1.5	3.3	-1.3	-0.5	2.2	1.1	4.2	0.9	-5.2	-0.4	-4.5	2.6	0.2
11月 Nov	1.6	1.6	-0.2	0.9	2.3	1.1	4.1	1.7	-5.5	1.1	-4.6	2.6	0.7
12月 Dec	1.7	1.8	-0.3	1.4	2.3	1.7	4.1	1.7	-4.6	0.7	-4.6	2.8	1.8
2018													
1月 Jan	1.7	1.9	-0.2	2.6	3.0	1.9	3.9	1.5	-4.6	-3.4	-4.6	2.5	2.1
2月 Feb	3.1	4.6	0.1	3.5	3.1	3.1	3.9	2.2	-5.4	9.2	-4.7	3.5	1.7
3月 Mar	2.6	5.0	1.0	0.9	2.8	2.4	4.2	1.6	-4.0	6.9	-4.7	3.0	0.8
4月 Apr	1.9	4.6	0.2	0.9	2.0	2.3	4.7	0.6	-3.7	1.8	-4.7	2.9	1.6
5月 May	2.1	4.7	0.2	1.4	2.1	2.2	4.5	1.3	-4.2	2.9	-4.7	3.0	1.4
6月 Jun	2.4	5.2	1.4	3.6	2.2	2.1	4.3	2.1	-3.5	3.5	-4.6	3.0	1.7
7月 Jul	2.4	4.8	0.6	2.4	2.3	2.4	3.4	2.3	-4.3	4.3	-4.6	2.9	2.1
8月 Aug	2.3	4.5	2.3	1.9	2.4	2.5	3.3	1.4	-4.2	3.4	-4.1	2.9	1.8
9月 Sep	2.7	5.1	2.2	2.5	3.0	2.7	3.2	1.3	-8.5	5.2	2.5	2.8	1.7
10月 Oct	2.7	3.9	3.5	2.1	3.1	2.5	3.7	1.7	-8.1	4.7	2.5	2.7	1.4
11月 Nov	2.6	3.5	1.9	-0.2	3.1	3.0	4.1	1.6	-7.7	4.8	2.5	2.7	1.1
12月 Dec	2.5	3.8	2.8	-1.5	3.0	2.8	4.0	1.8	-8.3	5.7	2.5	2.5	1.0
2019													
1月 Jan	2.4	4.2	3.1	0.3	2.4	3.6	4.6	2.4	-8.1	3.8	2.5	2.7	0.8
2月 Feb	2.1	4.9	2.6	-1.4	2.5	1.9	4.4	1.4	-7.9	1.8	2.5	2.0	0.9
3月 Mar	2.1	4.7	2.5	0.3	2.3	2.3	4.2	2.1	-9.3	1.0	2.5	2.3	1.1
4月 Apr	2.9	4.6	2.3	-1.0	3.7	2.4	3.8	2.8	-9.6	6.6	2.5	2.2	0.6
5月 May	2.8	6.5	3.2	-1.1	3.6	2.4	3.9	1.5	-10.0	4.2	2.4	2.1	1.0
6月 Jun	3.3	12.1	1.8	-3.0	3.4	2.4	3.5	1.7	-10.5	5.0	2.3	2.1	1.4
7月 Jul	3.3	12.8	2.4	-2.0	3.3	2.1	3.6	1.9	-10.0	3.2	2.5	2.2	1.6
8月 Aug	3.5	14.2	-0.0*	-0.5	3.2	2.0	3.5	3.0	-10.0	3.0	1.9	2.1	1.9
9月 Sep	3.2	13.1	-0.9	-1.8	2.6	2.1	3.6	2.1	-3.3	2.3	3.0	2.1	2.4
10月 Oct	3.1	13.3	-0.6	-3.4	2.5	2.2	3.1	2.2	-2.8	2.2	3.0	2.1	2.4
11月 Nov	3.0	13.9	-0.1	-3.4	2.4	1.7	2.6	2.2	-3.1	0.6	3.1	2.2	1.4
12月 Dec	2.9	13.8	-1.3	-3.0	2.4	1.3	2.9	1.6	-3.0	1.1	3.2	2.0	1.1

* 少於0.05%
Less than 0.05%

甲類消費物價指數中各「按目的劃分的個人消費分類」類別指數
按年變動率的時間數列

Time series of year-on-year rates of change in the CPI(A)
at COICOP division level

														(%)
年/月	總指數	食品及 不含酒精 飲品	煙酒	衣履	住屋、水、 電力、燃氣 及其他燃料	家具、家居 設備及家居 日常維修保養	醫療 衛生	交通	通訊	娛樂 及文化	教育	食肆及 酒店旅舍	雜項物品 及服務	
Year/ month	All items	Food and non- alcoholic beverages	Alcoholic beverages and tobacco	Clothing and footwear	Housing, water, electricity, gas and other fuels	Furnishings, household equipment and routine household maintenance	Health	Transport	Communi- cation	Recreation and culture	Education	Restaurants and hotels	Misc. goods and services	
權數 Weight	100.00	13.38	0.75	2.58	37.56	2.01	2.26	6.70	4.01	4.22	2.68	21.04	2.81	
2017	1.5	0.7	1.1	-0.6	1.9	0.8	3.9	1.4	-2.8	-0.2	-0.3	2.8	0.9	
2018	2.7	4.1	1.5	1.7	3.3	2.2	4.3	1.3	-4.9	4.3	-2.5	3.0	1.9	
2019	3.3	11.0	1.5	-1.6	3.0	1.8	3.4	2.0	-7.2	3.0	2.4	2.2	1.2	
2017														
1月 Jan	0.8	2.4	2.5	-2.7	-1.3	1.3	4.2	1.4	-2.1	3.3	2.3	3.1	1.9	
2月 Feb	-0.6	-4.7	3.2	-3.2	-1.3	1.3	2.7	2.3	-2.8	-3.8	1.9	2.9	1.4	
3月 Mar	0.2	-2.3	3.0	0.9	-0.6	1.1	2.7	2.5	-2.0	-3.5	1.9	2.8	1.5	
4月 Apr	2.2	-0.2	3.8	-1.1	3.4	0.9	2.8	2.6	-1.8	2.5	1.9	2.8	1.6	
5月 May	2.3	1.8	0.4	-1.0	3.4	0.8	2.8	1.7	-2.0	-0.1	2.0	2.8	0.9	
6月 Jun	2.3	1.8	0.1	-1.3	3.5	0.7	3.6	1.3	-1.6	-0.1	2.2	2.9	0.4	
7月 Jul	2.5	2.2	0.3	1.0	3.4	0.6	4.8	2.0	-1.1	-1.0	2.2	2.8	-0.3	
8月 Aug	2.4	1.8	-0.3	1.0	3.6	0.7	5.0	0.7	-1.4	-0.2	2.4	2.8	0.4	
9月 Sep	1.5	1.6	0.5	-0.5	2.1	0.3	4.7	1.1	-4.2	-0.6	-4.7	2.8	-0.4	
10月 Oct	1.6	3.0	-0.5	-1.3	2.3	0.4	4.6	-0.1	-4.6	-0.2	-5.0	2.8	0.2	
11月 Nov	1.5	1.0	0.2	0.4	2.3	0.5	4.6	0.9	-5.2	0.6	-5.0	2.8	0.8	
12月 Dec	1.7	1.3	-0.1	1.2	2.4	1.0	4.6	0.8	-4.5	0.3	-5.0	2.8	1.9	
2018														
1月 Jan	2.0	1.3	0.1	2.3	3.4	1.4	4.5	1.3	-4.4	-2.5	-5.1	2.7	2.2	
2月 Feb	3.1	4.5	0.4	3.3	3.5	2.0	4.7	1.7	-5.1	6.9	-5.2	3.6	2.1	
3月 Mar	2.8	4.9	1.0	0.3	3.0	2.0	4.9	1.1	-3.4	7.0	-5.2	3.2	1.1	
4月 Apr	2.2	4.4	0.4	1.1	2.2	1.8	5.4	0.2	-3.1	2.1	-5.2	3.1	2.0	
5月 May	2.3	4.4	0.3	1.6	2.3	1.8	5.4	1.1	-3.6	3.8	-5.1	3.1	2.0	
6月 Jun	2.6	5.0	1.3	3.6	2.5	1.8	4.8	1.7	-2.8	3.8	-5.0	3.1	2.2	
7月 Jul	2.5	4.5	0.6	2.2	2.6	2.4	3.4	1.6	-3.6	4.7	-5.1	3.0	2.7	
8月 Aug	2.5	4.2	2.5	2.3	2.7	2.7	3.3	1.3	-3.3	4.7	-4.6	3.1	2.4	
9月 Sep	3.3	5.1	2.3	3.1	4.4	3.0	3.2	1.1	-7.9	5.4	2.8	2.8	2.2	
10月 Oct	3.2	3.8	3.3	2.8	4.4	2.6	3.7	2.0	-7.5	5.1	2.8	2.7	1.9	
11月 Nov	3.0	3.3	2.1	-0.4	4.3	3.0	4.1	0.9	-6.9	5.5	2.8	2.7	1.5	
12月 Dec	3.0	3.7	2.9	-1.8	4.2	2.7	3.9	1.8	-7.5	6.1	2.8	2.6	1.1	
2019														
1月 Jan	2.8	4.2	3.2	0.1	3.2	3.0	4.3	2.1	-7.4	4.4	2.8	2.8	1.1	
2月 Feb	2.6	5.0	2.7	-1.5	3.2	2.1	4.1	1.6	-7.3	3.8	2.9	2.1	0.9	
3月 Mar	2.4	4.8	2.9	0.8	3.0	2.0	4.1	2.0	-9.0	1.4	2.9	2.3	1.1	
4月 Apr	3.0	4.7	2.6	-0.9	4.1	2.2	3.6	2.4	-9.4	5.9	2.9	2.2	0.6	
5月 May	3.1	7.0	3.0	-0.6	4.0	2.1	3.6	1.0	-9.8	4.5	2.8	2.2	0.8	
6月 Jun	3.9	13.6	2.2	-2.8	3.8	2.0	3.4	1.9	-10.5	5.0	2.7	2.1	1.1	
7月 Jul	3.9	14.4	2.4	-1.8	3.7	1.6	3.4	2.0	-10.2	2.8	2.8	2.2	1.2	
8月 Aug	4.1	16.0	0.2	-0.3	3.6	1.4	3.4	2.5	-10.3	2.3	2.3	2.1	1.5	
9月 Sep	3.5	14.8	-0.5	-2.0	1.9	1.4	3.4	2.1	-2.9	1.7	1.8	2.1	2.0	
10月 Oct	3.5	15.1	-0.2	-3.9	1.8	1.6	2.8	2.0	-2.5	2.6	1.8	2.2	2.0	
11月 Nov	3.5	16.1	0.2	-3.4	1.7	1.1	2.4	2.5	-3.1	1.0	1.8	2.2	1.1	
12月 Dec	3.4	15.8	-0.8	-3.2	1.6	0.7	2.7	1.6	-2.8	1.2	1.9	2.1	1.1	

乙類消費物價指數中各「按目的劃分的個人消費分類」類別指數
按年變動率的時間數列

Time series of year-on-year rates of change in the CPI(B)
at COICOP division level

年/月	總指數	食品及 不含酒精 飲品	煙酒	衣履	住屋、水、 電力、燃氣 及其他燃料	家具、家居 設備及家居 日常維修保養	醫療 衛生	交通	通訊	娛樂 及文化	教育	食肆及 酒店旅舍	雜項物品 及服務
Year/ month	All items	Food and non- alcoholic beverages	Alcoholic beverages and tobacco	Clothing and footwear	Housing, water, electricity, gas and other fuels	Furnishings, household equipment and routine household maintenance	Health	Transport	Communi- cation	Recreation and culture	Education	Restaurants and hotels	Misc. goods and services
權數 Weight	100.00	8.38	0.57	3.28	37.53	3.54	3.14	7.48	3.44	7.11	3.61	17.92	4.00
2017	1.4	1.0	0.2	-0.4	1.7	1.2	3.4	2.5	-4.0	-0.9	0.2	2.7	0.5
2018	2.3	4.1	1.1	1.7	2.6	2.5	3.7	1.5	-5.8	4.0	-2.5	2.9	1.3
2019	2.7	9.6	1.0	-1.6	2.8	2.2	3.6	2.0	-7.5	2.6	2.6	2.2	1.4
2017													
1月 Jan	1.3	2.4	1.0	-2.8	-0.0*	1.6	4.6	2.8	-3.9	2.9	3.0	3.1	1.3
2月 Feb	0.0*	-3.3	2.2	-3.1	-0.1	1.4	3.0	3.4	-4.3	-6.3	2.5	2.8	0.9
3月 Mar	0.5	-1.2	2.1	0.8	0.2	1.3	3.0	3.4	-3.7	-5.0	2.5	2.7	0.7
4月 Apr	1.9	0.4	2.8	-0.9	2.1	1.4	3.1	3.8	-3.6	2.3	2.5	2.7	1.3
5月 May	1.8	2.0	0.2	-1.1	2.1	1.2	3.1	3.1	-3.8	0.0*	2.7	2.7	0.8
6月 Jun	1.8	1.8	-1.0	-1.2	2.2	1.2	3.4	2.9	-3.4	-0.8	2.9	2.7	0.1
7月 Jul	1.8	2.0	-0.8	1.2	2.2	1.2	3.6	3.4	-2.4	-2.1	2.9	2.6	-1.0
8月 Aug	1.7	1.6	-1.2	1.4	2.2	1.1	3.7	1.0	-2.7	-1.1	3.1	2.7	-0.1
9月 Sep	1.3	1.6	0.4	-0.2	2.2	1.0	3.5	1.8	-4.9	-1.5	-4.5	2.6	-0.6
10月 Oct	1.4	2.8	-1.9	-1.1	2.3	1.0	3.3	0.8	-5.4	-0.5	-4.8	2.6	-0.1
11月 Nov	1.5	1.2	-0.7	0.5	2.4	1.1	3.3	1.6	-5.7	1.1	-4.9	2.6	0.3
12月 Dec	1.6	1.3	-0.4	1.4	2.4	1.6	3.4	1.6	-4.7	0.7	-4.9	2.8	1.5
2018													
1月 Jan	1.6	1.6	-0.7	2.3	3.0	1.9	3.3	1.3	-4.7	-3.2	-5.0	2.5	1.8
2月 Feb	3.0	4.1	-0.4	3.1	3.1	3.0	3.4	2.2	-5.5	9.7	-5.0	3.6	1.6
3月 Mar	2.5	4.5	0.8	0.5	2.9	2.4	3.7	1.6	-4.2	6.8	-5.1	2.9	0.7
4月 Apr	1.8	4.3	-0.2	0.9	2.0	2.3	4.2	0.5	-4.0	1.7	-5.1	2.9	1.3
5月 May	2.0	4.4	-0.0*	1.8	2.2	2.2	4.1	1.1	-4.5	3.3	-5.0	3.0	1.1
6月 Jun	2.3	4.9	1.3	3.7	2.3	2.2	4.0	1.9	-3.8	3.6	-4.9	2.9	1.5
7月 Jul	2.3	4.7	0.6	2.4	2.4	2.5	3.3	2.3	-4.7	4.1	-5.0	2.8	1.8
8月 Aug	2.2	4.4	2.1	2.2	2.5	2.5	3.3	1.3	-4.6	3.3	-4.5	2.9	1.5
9月 Sep	2.5	4.9	2.2	3.0	2.6	2.7	3.2	1.1	-8.8	4.7	2.5	2.8	1.4
10月 Oct	2.5	3.9	3.6	2.6	2.7	2.5	3.7	1.4	-8.4	4.4	2.5	2.7	1.3
11月 Nov	2.4	3.6	1.8	-0.4	2.7	3.0	4.1	1.6	-8.0	4.3	2.5	2.7	1.1
12月 Dec	2.4	3.9	2.5	-1.7	2.6	2.7	4.1	1.9	-8.6	5.3	2.5	2.5	1.0
2019													
1月 Jan	2.3	4.3	2.8	0.3	2.2	3.6	4.5	2.4	-8.4	3.7	2.5	2.7	0.9
2月 Feb	1.9	5.0	2.5	-1.2	2.2	1.9	4.4	1.2	-8.2	1.3	2.6	1.9	0.8
3月 Mar	1.9	4.8	2.0	0.4	2.0	2.3	4.2	2.0	-9.4	0.6	2.6	2.3	1.0
4月 Apr	2.8	4.5	2.0	-1.1	3.6	2.4	3.8	2.7	-9.8	6.1	2.6	2.2	0.4
5月 May	2.6	6.2	3.2	-0.9	3.4	2.4	3.8	1.4	-10.1	3.6	2.5	2.2	0.8
6月 Jun	3.0	11.8	1.5	-3.0	3.3	2.4	3.5	1.6	-10.5	4.6	2.4	2.1	1.2
7月 Jul	3.1	12.3	2.4	-1.6	3.2	2.1	3.7	1.8	-9.9	3.1	2.5	2.2	1.7
8月 Aug	3.2	13.7	-0.3	-0.1	3.1	2.0	3.6	3.1	-10.0	3.0	2.0	2.1	2.0
9月 Sep	3.1	12.7	-1.3	-1.9	2.9	2.1	3.5	2.1	-3.4	2.2	3.0	2.1	2.6
10月 Oct	3.1	13.0	-1.0	-3.4	2.7	2.2	3.1	2.1	-2.9	2.2	3.0	2.1	2.7
11月 Nov	2.9	13.5	-0.4	-3.1	2.6	1.6	2.6	1.9	-3.1	0.6	3.1	2.1	1.7
12月 Dec	2.9	13.5	-1.6	-2.7	2.6	1.4	2.8	1.4	-3.1	1.1	3.2	1.9	1.3

* 少於0.05%
Less than 0.05%

丙類消費物價指數中各「按目的劃分的個人消費分類」類別指數
按年變動率的時間數列

Time series of year-on-year rates of change in the CPI(C)
at COICOP division level

年/月	總指數	食品及 不含酒精 飲品	煙酒	衣履	住屋、水、 電力、燃氣 及其他燃料	家具、家居 設備及家居 日常維修保養	醫療 衛生	交通	通訊	娛樂 及文化	教育	食肆及 酒店旅舍	雜項物品 及服務
Year/ month	All items	Food and non- alcoholic beverages	Alcoholic beverages and tobacco	Clothing and footwear	Housing, water, electricity, gas and other fuels	Furnishings, household equipment and routine household maintenance	Health	Transport	Communi- cation	Recreation and culture	Education	Restaurants and hotels	Misc. goods and services
權數 Weight	100.00	6.87	0.26	3.90	35.23	4.93	3.72	9.59	2.67	9.34	4.02	14.18	5.29
2017	1.5	2.0	0.1	-0.2	1.7	1.5	4.3	3.0	-4.6	-0.6	1.1	2.6	0.8
2018	2.2	5.1	1.8	1.6	2.0	2.6	3.9	1.9	-6.1	4.0	-1.9	2.7	1.4
2019	2.6	7.9	1.0	-1.9	2.8	2.4	3.7	2.3	-7.6	3.0	2.8	2.2	1.4
2017													
1月 Jan	1.7	2.0	-0.1	-2.9	0.7	1.6	4.4	3.1	-4.8	4.5	3.8	2.8	1.4
2月 Feb	0.3	-2.6	2.1	-3.4	0.6	1.4	3.4	3.6	-5.1	-6.7	3.3	2.7	1.3
3月 Mar	0.8	-0.7	1.8	-0.3	0.8	1.8	3.3	3.6	-4.6	-5.3	3.4	2.7	1.2
4月 Apr	2.0	1.1	3.7	-2.6	1.9	1.5	3.4	4.1	-4.5	2.6	3.4	2.6	1.4
5月 May	1.9	2.4	0.4	-1.1	1.9	1.6	3.7	3.4	-4.7	1.4	3.5	2.5	1.0
6月 Jun	1.8	2.1	-1.0	-1.3	1.9	1.5	4.3	3.3	-4.2	0.1	3.8	2.6	0.3
7月 Jul	1.7	2.5	-0.6	0.7	1.9	1.4	5.1	3.7	-3.1	-1.8	3.8	2.5	-0.5
8月 Aug	1.8	2.7	-1.7	2.3	2.0	1.5	5.2	1.8	-3.2	-1.1	4.0	2.6	0.3
9月 Sep	1.4	3.0	0.7	1.8	2.0	1.4	5.0	2.6	-5.2	-1.9	-3.4	2.6	-0.1
10月 Oct	1.5	4.5	-2.5	1.0	2.0	1.4	4.8	1.7	-5.7	-0.4	-3.7	2.5	0.6
11月 Nov	1.7	3.3	-0.1	1.9	2.0	1.4	4.5	2.5	-5.8	1.2	-3.8	2.4	1.1
12月 Dec	1.9	3.7	-0.7	1.7	2.1	2.0	4.6	2.5	-4.6	0.9	-3.8	2.6	2.0
2018													
1月 Jan	1.5	3.8	-0.3	3.3	2.4	2.2	4.1	1.7	-4.8	-4.2	-3.9	2.2	2.4
2月 Feb	3.2	5.8	0.1	4.0	2.6	3.7	4.0	2.5	-5.7	9.9	-4.0	3.3	1.5
3月 Mar	2.5	6.0	2.4	1.8	2.2	2.5	4.4	2.0	-4.6	6.9	-4.0	2.6	0.7
4月 Apr	1.7	5.8	0.5	0.7	1.6	2.4	4.7	0.9	-4.5	1.8	-4.0	2.6	1.6
5月 May	1.9	5.8	0.6	0.8	1.7	2.4	4.4	1.6	-4.9	2.1	-4.0	2.8	1.3
6月 Jun	2.2	6.2	3.2	3.3	1.8	2.3	4.4	2.4	-4.1	3.3	-3.9	2.8	1.7
7月 Jul	2.3	5.8	1.6	2.7	1.8	2.4	3.3	2.8	-5.1	4.3	-3.9	2.7	2.1
8月 Aug	2.0	5.2	2.2	1.3	1.9	2.4	3.3	1.7	-5.1	2.9	-3.4	2.7	1.8
9月 Sep	2.4	5.4	2.1	1.5	1.9	2.6	3.2	1.5	-9.1	5.6	2.2	2.7	1.7
10月 Oct	2.3	4.0	4.5	0.9	2.1	2.5	3.6	1.7	-8.7	4.7	2.2	2.6	1.1
11月 Nov	2.3	3.8	1.3	0.2	2.1	3.0	4.1	2.1	-8.4	5.0	2.2	2.5	0.8
12月 Dec	2.2	3.6	3.4	-1.0	2.0	2.8	3.9	1.8	-9.0	5.9	2.2	2.3	0.8
2019													
1月 Jan	2.3	4.1	4.0	0.3	1.9	4.0	4.7	2.5	-8.7	3.7	2.2	2.7	0.6
2月 Feb	1.8	4.7	3.3	-1.7	2.0	1.8	4.6	1.5	-8.5	1.2	2.3	2.0	0.8
3月 Mar	1.9	4.3	2.6	-0.1	1.9	2.5	4.2	2.3	-9.6	1.2	2.3	2.3	1.1
4月 Apr	3.0	4.4	2.4	-1.0	3.4	2.6	3.9	3.2	-9.9	7.4	2.3	2.2	0.7
5月 May	2.7	5.8	3.8	-1.8	3.3	2.5	4.0	2.1	-10.0	4.7	2.2	2.0	1.2
6月 Jun	2.9	9.5	1.3	-3.1	3.2	2.5	3.5	1.7	-10.4	5.5	2.1	2.0	1.7
7月 Jul	2.8	10.1	2.2	-2.5	3.2	2.3	3.6	2.0	-9.7	3.6	2.2	2.1	1.7
8月 Aug	3.0	11.3	-0.1	-1.2	3.1	2.3	3.6	3.3	-9.7	3.4	1.6	2.2	2.0
9月 Sep	3.0	10.3	-2.0	-1.5	3.1	2.4	3.7	2.2	-3.7	2.7	3.9	2.1	2.4
10月 Oct	2.9	10.3	-1.1	-3.1	2.9	2.6	3.3	2.4	-3.1	2.1	3.9	2.1	2.4
11月 Nov	2.5	9.9	-0.4	-3.8	2.8	1.9	2.7	2.1	-3.2	0.4	4.0	2.2	1.4
12月 Dec	2.5	10.3	-2.8	-3.2	2.9	1.5	3.1	1.9	-3.3	1.0	4.1	1.9	1.0

消費物價指數計算方法的簡介
A note on the computation method of the CPI

甲. 計算消費物價指數的權數

1. 消費物價指數內某商品／服務的權數，是指住戶用於該商品／服務的開支在消費物價指數籃內所有商品及服務總開支中所佔的百分比。例如 k 商品／服務的權數應計算如下：

A. Computation of CPI weights

1. The CPI weight for a commodity/service k is computed by expressing the household expenditure for that commodity/service as a percentage of the total household expenditure on all commodities and services included in the CPI basket:

$$W_k = \frac{Y_k}{Y}$$

而 W_k 是 k 商品／服務的權數；
where W_k is the weight assigned to commodity/service k ;

Y_k 是住戶用於 k 商品／服務的開支；
 Y_k is the household expenditure on commodity/service k ;

Y 是住戶用於消費物價指數籃內所有商品及服務的總開支。
 Y is the total household expenditure on all commodities and services included in the CPI basket.

2. 換句話說， W_k 代表 k 商品／服務方面的開支於基期內在住戶的平均總開支中所佔的比重。

2. In other words, W_k represents the relative importance, in terms of expenditure, of commodity/service k in the average total household expenditure in the base period.

乙. 計算消費物價指數

3. 消費物價指數是一種基期加權拉氏類型指數，可用下列數學公式來表示：

$$I_t = \sum W_k \cdot \left(\frac{P_{tk}}{P_{0k}} \right)$$

而 I_t 是 t 期的物價指數；
where is the price index for period t ;

W_k 是本附錄甲部所說明的 k 商品／服務權數；
is the weight of commodity/service k as described in Section A of this Appendix;

P_{0k} 是 k 商品／服務在基期的平均價格；
is the average price of commodity/service k in the base period;

P_{tk} 是 k 商品／服務在 t 期的平均價格；
is the average price of commodity/service k in period t ;

Σ 是指將消費物價指數籃內所有商品及服務的權數(W_k) 和價比 ($\frac{P_{tk}}{P_{0k}}$) 的乘積加以匯總。
means aggregating the product of weight (W_k) and price relative ($\frac{P_{tk}}{P_{0k}}$) of all commodities and services included in the CPI basket.

4. 整個編製過程實際上是分多個層次循序進行的，依次編製最基層的項目指數，繼而是分組指數、組別指數及類別指數，而最後是總指數。以不同層次的權數，運用上述公式，可以計算各層次的指數。將在總指數層次的 I_t 乘以 100，即等於 t 期消費物價指數的數值。

B. Computation of the CPI

3. The CPI is a base-weighted Laspeyres' type of index and can be expressed mathematically as follows :

4. The whole compilation process is in fact a stepwise operation involving several levels, namely, compilation of the item index at the lowest level, then the sub-group index, the group index, section index and finally the all-item index. The same formula given above is used to calculate the indices at different levels by applying the appropriate weights at the corresponding levels. The CPI at time t is obtained by multiplying the I_t at the all-item level by 100.

消費物價指數計算公式的闡釋 Exposition of the computation formula for the CPI

1. 消費物價指數是基期加權拉氏類型指數。計算消費物價指數的公式其實包含自動調整的機制，會持續因應由物價變動而產生的開支權數變動所引致對消費物價指數按年變動率的影響，自動作出調整。

1. The Consumer Price Index (CPI) is a base-weighted Laspeyres' type of index. The CPI compilation formula actually has a built-in self adjusting mechanism to continuously take into account the effect on year-on-year rates of change in the CPIs that are attributable to changes in expenditure weights caused by changes of prices.

設 Let	$I_{0,t}$	=	以 0 期為基期在 t 期的消費物價指數。 the CPI at time t with base period at time 0.
	$I_{0,t+12}$	=	以 0 期為基期在 $t+12$ 期的消費物價指數。 the CPI at time $t+12$ with base period at time 0.
	$P_{0,k}$	=	消費項目 k 在基期的平均價格。 the average price of consumption item k in the base period.
	$P_{t,k}$	=	消費項目 k 在 t 期的平均價格。 the average price of consumption item k at time t .
	$P_{t+12,k}$	=	消費項目 k 在 $t+12$ 期的平均價格。 the average price of consumption item k at time $t+12$.
	$Q_{0,k}$	=	消費項目 k 在基期的數量。 the quantity of consumption item k in the base period.
	$Q_{t,k}$	=	消費項目 k 在 t 期的數量。 the quantity of consumption item k at time t .

拉氏類型價格指數顯示一籃子特定商品和服務的總值隨着時間的變動，它原本的公式是：

The original Laspeyres' formula for price index, which purports to show how the cost of a specified basket of goods and services changes over time, is:

$$I_{0,t} = \frac{\sum P_{t,k} \cdot Q_{0,k}}{\sum P_{0,k} \cdot Q_{0,k}} \times 100$$

[所有項目的總和]
[summation over all items]

公式可有以下變化：

This can be further developed as follows:

$$I_{0,t} = \frac{\sum P_{t,k} \cdot Q_{0,k}}{\sum P_{0,k} \cdot Q_{0,k}} \cdot \left(\frac{P_{0,k}}{P_{0,k}}\right) \times 100 \quad \left[\frac{P_{0,k}}{P_{0,k}} = 1\right]$$

$$= \sum \frac{\left(\frac{P_{t,k}}{P_{0,k}}\right) \cdot (P_{0,k} \cdot Q_{0,k})}{\sum P_{0,k} \cdot Q_{0,k}} \times 100 \quad \begin{array}{l} \text{[重整]} \\ \text{[rearranging]} \end{array}$$

$$= \sum \left(\frac{P_{0,k} \cdot Q_{0,k}}{\sum P_{0,k} \cdot Q_{0,k}}\right) \cdot \left(\frac{P_{t,k}}{P_{0,k}}\right) \times 100 \quad \begin{array}{l} \text{[}\sum P_{0,k} \cdot Q_{0,k} \text{ 是固定數，再重整]} \\ \text{[further rearranging, given } \sum P_{0,k} \cdot Q_{0,k} \text{ is a constant]} \end{array}$$

$$= \sum W_{0,k} \cdot \left(\frac{P_{t,k}}{P_{0,k}}\right) \times 100 \quad \begin{array}{l} \text{[} W_{0,k} \text{ 是消費項目 } k \text{ 在基期的開支權數]} \\ \text{[} W_{0,k} \text{ is the expenditure weight for consumption item } k \text{ at the base period]} \end{array}$$

2. 因此，在基期的消費物價指數是所有消費項目在基期的開支權數的總和，乘以 100。在 t 期的消費物價指數同樣地是所有項目在基期的開支權數乘以自基期至 t 期價比的總和，乘以 100。

2. Thus, while the CPI in the base period is the sum of the expenditure weights of the consumption items in the base period, multiplied by a factor of 100, the CPI at time t is similarly the sum of product between the expenditure weights of the consumption items in the base period and the corresponding price relatives at time t against the base period, multiplied by a factor of 100.

3. 同樣地，以 0 期為基期在 $t+12$ 期的消費物價指數為：

3. Similarly, the CPI at time $t+12$ with base period at time 0 is:

$$\begin{aligned}
 I_{0,t+12} &= \sum W_{0,k} \cdot \left(\frac{P_{t+12,k}}{P_{0,k}} \right) \times 100 && \text{[上面第一段所列出的最後第二個步驟開始]} \\
 & && \text{[starting from the second last step set out in paragraph 1 above]} \\
 &= \sum W_{0,k} \cdot \left(\frac{P_{t+12,k}}{P_{0,k}} \right) \left(\frac{P_{t,k}}{P_{t,k}} \right) \times 100 && \left[\frac{P_{t,k}}{P_{t,k}} = 1 \right] \\
 &= \sum W_{0,k} \cdot \left(\frac{P_{t,k}}{P_{0,k}} \right) \cdot \left(\frac{P_{t+12,k}}{P_{t,k}} \right) \times 100 && \left. \begin{array}{l} \text{[重整]} \\ \text{[rearranging]} \end{array} \right\} \\
 &= \sum \left(\frac{P_{0,k} \cdot Q_{0,k}}{\sum P_{0,k} \cdot Q_{0,k}} \right) \cdot \left(\frac{P_{t,k}}{P_{0,k}} \right) \cdot \left(\frac{P_{t+12,k}}{P_{t,k}} \right) \times 100 \\
 &= \sum \left(\frac{P_{0,k} \cdot Q_{0,k}}{\sum P_{0,k} \cdot Q_{0,k}} \right) \cdot \left(\frac{\sum P_{t,k} \cdot Q_{0,k}}{\sum P_{t,k} \cdot Q_{0,k}} \right) \cdot \left(\frac{P_{t,k}}{P_{0,k}} \right) \cdot \left(\frac{P_{t+12,k}}{P_{t,k}} \right) \times 100 \\
 &= \sum \left(\frac{P_{t,k} \cdot Q_{0,k}}{\sum P_{t,k} \cdot Q_{0,k}} \right) \cdot \left(\frac{\sum P_{0,k} \cdot Q_{0,k}}{\sum P_{0,k} \cdot Q_{0,k}} \right) \cdot \left(\frac{P_{t+12,k}}{P_{t,k}} \right) \times 100 \\
 &= \sum S_{0,k} \cdot I_{0,t} \cdot \left(\frac{P_{t+12,k}}{P_{t,k}} \right) && \text{[} S_{0,k} \text{ 是消費項目 } k \text{ 在 } t \text{ 期的開支比例，這權數已將自基期後的價格變動計算在內]} \\
 & && \text{[} S_{0,k} \text{ is the expenditure share for consumption item } k \text{ at time } t, \text{ after taking into account the change in price since the base period]} \\
 &= I_{0,t} \cdot \sum S_{0,k} \cdot \left(\frac{P_{t+12,k}}{P_{t,k}} \right)
 \end{aligned}$$

4. 因此，在 $t+12$ 期的消費物價指數是所有項目在 $t+12$ 期的按年價比的綜合總和（每個價比等於一個項目在 $t+12$ 期的價格，與其在 t 期即一年前的價格的比例）。相加時，每個項目的價比均以 t 期已更新的開支權數加權，然後再乘以 t 期的消費物價指數。

4. Thus at time $t+12$, the CPI is the composite sum of the year-on-year price relatives of all items at time $t+12$ (each relative being the ratio of the price of an item at time $t+12$ to its price at time t , i.e. a year earlier), **each weighted by the relevant updated expenditure weight at time t** , and then multiplied by the CPI at time t .

5. 以下例子可簡單地介紹公式的這個特性。假設消費物價指數籃子包括兩個項目，而 2014/15 年是基期，2018 年 3 月是 t 期及 2019 年 3 月是 $t+12$ 期。2018 年 3 月及 2019 年 3 月的消費物價指數數字及 2019 年 3 月的按年變動率計算如下：

5. To illustrate in simpler terms this feature of the formula, consider the following example involving a CPI basket with two items. Suppose 2014/15 is the base period, March 2018 is time t and March 2019 is time $t+12$. The steps involved in compiling the CPI numbers in March 2018 and March 2019, and the year-on-year rate of change in March 2019, are set out below:

商品 Commodity	2014/15 年 的總開支 Total expenditure in 2014/15	2014/15 年 權數 2014/15 weight	物價指數 Price Index		
			2014/15 年 2014/15	2018 年 3 月 March 2018	2019 年 3 月 March 2019
項目甲 Item A	\$1,000	33.3%	100	200	220
項目乙 Item B	\$2,000	66.7%	100	100	100
消費物價 指數籃子 CPI basket	\$3,000	100%	100	133.3	140.0
	2018 年 3 月的消費物價指數 (2014/15 年=100) CPI for March 2018 (2014/15 = 100)		= (33.3% x 200) + (66.7% x 100)		= 133.3
	2019 年 3 月的消費物價指數 (2014/15 年=100) CPI for March 2019 (2014/15 = 100)		= (33.3% x 220) + (66.7% x 100)		= 140.0
	按年變動率 Year-on-year rate of change		= (140.0 - 133.3) / 133.3 x 100%		= 5%

6. 以上第 3 及第 4 段的數學公式展示，計算步驟其實概念地包括先將開支權數更新至 2018 年 3 月，然後再根據 2019 年 3 月對 2018 年 3 月的價比計算指數。根據這方法，計算步驟如下：

6. Implicitly, as mathematically demonstrated in paragraphs 3 and 4 above, the steps actually involve an update of the expenditure weights to March 2018 first and then compilation based on price relatives in March 2019 with reference to March 2018. The steps, seen in this perspective, are set out below:

商品 Commodity	2014/15 年 的總開支 Total expenditure in 2014/15	調整至 2018 年 3 月價格水平的總開支 Total expenditure adjusted to March 2018 price level	2018 年 3 月權數 March 2018 weight	物價指數 Price Index	
				2018 年 3 月 March 2018	2019 年 3 月 March 2019
項目甲 Item A	\$1,000	\$2,000	50%	100	110
項目乙 Item B	\$2,000	\$2,000	50%	100	100
消費物價 指數籃子 CPI basket	\$3,000	\$4,000	100%	100	105.0
	2018 年 3 月的消費物價指數 (2018 年 3 月= 100) CPI for March 2018 (March 2018 = 100)		= (50% x 100) + (50% x 100)		= 100.0
	2019 年 3 月的消費物價指數 (2018 年 3 月= 100) CPI for March 2019 (March 2018 = 100)		= 100 x [(50% x $\frac{110}{100}$) + (50% x $\frac{100}{100}$)]		= 105.0
	按年變動率 Year-on-year rate of change		= (105.0 - 100.0) / 100.0 x 100%		= 5%

「在消費物價總指數變動率中所佔比率」計算方法的簡介
A note on the computation method of
the “contribution to the rate of change in the all-item CPI”

1. 消費物價指數量度一籃子指定商品和服務的總值隨着時間而變動的情況。某一商品／服務類別（組別）在消費物價指數變動率中所佔的比率，是指在消費籃子內所有商品和服務的總值的變動率中，有多少的百分比是來自於該類別（組別）中的商品／服務。這比率受該商品／服務類別（組別）的價格變動幅度及權數兩個因素影響。以下例子簡單介紹有關的計算方法。

2. 假設消費物價指數只包括三項商品，而它們各自的權數及指數如下：-

1. The CPI measures the changes over time in the total cost of a specified basket of commodities and services. Contribution of a particular commodity/service section (group) to the rate of change in the CPI refers to the proportion of increase in the total cost of the basket of commodities and services that is attributable to commodities and services included in that section (group). It is a combined effect of the price change and weight of the section (group) concerned. A simple example is given below to illustrate the computation method used.

2. Assume that there are only three commodity items in the CPI, their respective weights and indices are given below :-

商品 <u>Commodity</u>	權數 <u>Weight</u>	基期指數 <u>Index in base period</u>	<i>t</i> 年的指數 <u>Index in Year <i>t</i></u>	<i>t+1</i> 年的指數 <u>Index in Year <i>t+1</i></u>
項目甲 Item A	50%	100.0	110.0	124.0
項目乙 Item B	30%	100.0	117.0	120.0
項目丙 Item C	20%	100.0	120.0	130.0
總指數 All items	100%	100.0	114.1	124.0

t 年的總指數計算如下：-

The all-item index in Year t is obtained as follows :-

$$50\% \times 110 + 30\% \times 117 + 20\% \times 120 = 114.1$$

同樣地， $t+1$ 年的總指數是：

Similarly, the all-item index in Year $t+1$ is :

$$50\% \times 124 + 30\% \times 120 + 20\% \times 130 = 124.0$$

總指數在 $t+1$ 年的按年升幅 (R) 等於

The annual rate of increase in the all-item index in Year $t+1$, R, is equal to

$$\frac{124.0 - 114.1}{114.1} \times 100\% = 8.68\%$$

此按年升幅可分析如下：

and this annual rate of increase can be analysed as below :

$$\begin{aligned} R &= \frac{(50\% \times 124 + 30\% \times 120 + 20\% \times 130) - (50\% \times 110 + 30\% \times 117 + 20\% \times 120)}{114.1} \times 100\% \\ &= \left\{ \frac{50\% \times (124 - 110)}{114.1} + \frac{30\% \times (120 - 117)}{114.1} + \frac{20\% \times (130 - 120)}{114.1} \right\} \times 100\% \\ &= 6.14\% + 0.79\% + 1.75\% (= 8.68\%) \end{aligned}$$

而以百分點計，8.68%的總指數升幅中，有6.14%、0.79%及1.75%分別來自項目甲、項目乙及項目丙的指數升幅。

where, expressed in percentage point, the 8.68% increase in the all-item index has 6.14%, 0.79% and 1.75% derived from the respective rates of increase in the indices for Item A, Item B and Item C.

3. 這三項商品在消費物價指數整體升幅中所佔的比率（以百分比計）可計算如下：

3. The contributions (in percentage share) of the three items to the overall increase in the CPI can then be computed as follows :

商品 Commodity	在整體升幅中所佔的比率 Contribution to the overall increase
項目甲 Item A	$\frac{6.14}{8.68} \times 100\% = 70.7\%$
項目乙 Item B	$\frac{0.79}{8.68} \times 100\% = 9.1\%$
項目丙 Item C	$\frac{1.75}{8.68} \times 100\% = 20.2\%$
合計 Overall	100.0%

政府統計處出版的有關刊物及專題文章
A list of useful publications and feature articles published by the C&SD

刊物名稱 Name of publications	頻次 Frequency
1. 消費物價指數月報 Monthly Report on the Consumer Price Index	月刊 Monthly
2. 消費物價指數簡介 Introduction to the Consumer Price Index	特刊 Ad hoc
3. 2014/15 年住戶開支統計調查及重訂消費物價指數基期 2014/15 Household Expenditure Survey and the Rebasing of the Consumer Price Indices	特刊 Ad hoc
近5年在香港統計月刊內刊登的專題文章 Feature articles published in the Hong Kong Monthly Digest of Statistics in the recent 5 years	期數 Issue
1. 消費物價指數及其在 2014 年的變動情況 Consumer Price Index and Its Movements in 2014	2015 年 2 月 February 2015
2. 以「按目的劃分的個人消費分類」分析消費物價指數 Consumer Price Index analysed by Classification of Individual Consumption According to Purpose	2015 年 8 月 August 2015
3. 以 2014/15 年為基期的消費物價指數 The 2014/15-based Consumer Price Indices	2016 年 7 月 July 2016
4. 2014/15 年住戶開支統計調查結果 Results of the 2014/15 Household Expenditure Survey	2016 年 8 月 August 2016
5. 消費物價指數及其在 2007 年至 2016 年間的變動情況 Consumer Price Index and Its Movements during 2007 to 2016	2017 年 4 月 April 2017
6. 有 15 歲以下成員的住戶消費選擇的轉變 Changes in Consumption Choices of Households with Member(s) Aged under 15	2018 年 4 月 April 2018
7. 消費物價指數及其在 2009 年至 2018 年間的變動情況 Consumer Price Index and Its Movements during 2009 to 2018	2019 年 3 月 April 2019
8. 以「按目的劃分的個人消費分類」分析消費物價指數 Consumer Price Index analysed by Classification of Individual Consumption According to Purpose	2019 年 11 月 November 2019

獲取政府統計處刊物的方法 Means of Obtaining Publications of the Census and Statistics Department

網站

用戶可以在政府統計處網站 (www.censtatd.gov.hk/hkstat/quicklink/index_tc.jsp) 免費下載統計刊物。

政府統計處刊物出版組

政府統計處有少數特刊備有印刷版，市民可親臨政府統計處刊物出版組購買。有關備有印刷版的特刊資料，市民可瀏覽政府新聞處的政府書店網站 (www.bookstore.gov.hk) 或聯絡政府統計處刊物出版組。

政府統計處刊物出版組亦設有閱讀區，陳列政府統計處各類刊物的最新期號，供讀者查閱。

刊物出版組的地址是：
香港灣仔港灣道 12 號
灣仔政府大樓 19 樓
電話：(852) 2582 3025
圖文傳真：(852) 2827 1708

訂購服務

政府統計處有少數特刊備有印刷版，於政府新聞處的政府書店網站 (www.bookstore.gov.hk) 有售。市民亦可在政府統計處網站 (www.censtatd.gov.hk/service_desk/list/mail/index_tc.jsp) 下載郵購表格，並將填妥的郵購表格，連同所需費用的支票或匯票寄回辦理。

Website

Users may download statistical publications free of charge from the Census and Statistics Department (C&SD) website (www.censtatd.gov.hk/hkstat/quicklink/index.jsp).

Publications Unit of C&SD

A few ad hoc publications of C&SD are available in print versions. These print versions are available for purchase at the Publications Unit of C&SD. Regarding the details of the ad hoc publications with print versions, users may browse through the Government Bookstore of the Information Services Department (www.bookstore.gov.hk) or contact the Publications Unit of C&SD.

The Publications Unit of C&SD also provides a reading area where users may browse through the latest issue of various publications of the department on display.

The address of the Publications Unit is :
19/F, Wanchai Tower,
12 Harbour Road, Wan Chai, Hong Kong.
Tel. : (852) 2582 3025
Fax : (852) 2827 1708

Order service

A few ad hoc publications of C&SD are available in print versions and are offered for sale online at the Government Bookstore of the Information Services Department (www.bookstore.gov.hk). A mail order form for ordering print versions of publications is also available for downloading on the website of the department (www.censtatd.gov.hk/service_desk/list/mail/index.jsp). Completed form should be sent back together with a cheque or bank draft covering all necessary cost.