

SAINT KITTS AND NEVIS



Population: 52 409

Income group: High

Gross national income per capita: US\$ 12 360

INSTITUTIONAL FRAMEWORK

Lead agency	No
Funded in national budget	—
National road safety strategy	No
Funding to implement strategy	—
Fatality reduction targets set	—
Fatality reduction target	—

SAFER ROADS AND MOBILITY

Formal audits required for new road construction	Yes
Regular inspections of existing road infrastructure	Parts of network
Policies to promote walking or cycling	No
Policies to encourage investment in public transport	No
Policies to separate road users to protect VRUs	No

SAFER VEHICLES

Total registered vehicles (2010)	22 209
Cars and 4-wheeled light vehicles	18 588
Motorized 2- and 3-wheelers	1 049
Heavy trucks	764
Buses	895
Other	913
Vehicle standards applied	
UN World forum on harmonization of vehicles standards	No
New car assessment programme	No
Vehicle regulations	
Front and rear seat-belts required in all new cars	— ^a
Front and rear seat-belts required all imported cars	Yes

^a No car manufacturers/assemblers.

DATA

Reported road traffic fatalities (2010)	9 ^b , 89%M, 11%F
Estimated GDP lost due to road traffic crashes	—

^b Police records. Defined as died within a year of crash.

DEATHS BY ROAD USER CATEGORY

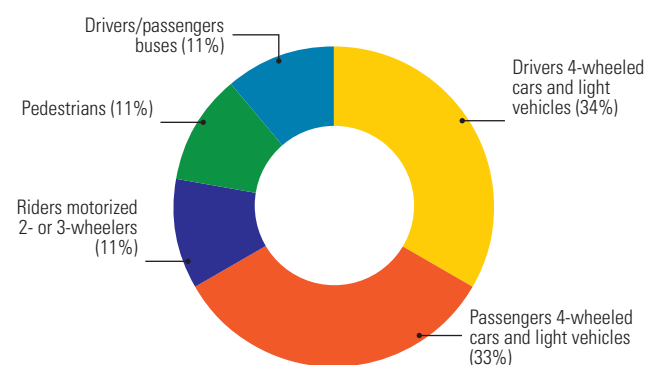

Source: 2010, Police Traffic Department.

SAFER ROAD USERS

Penalty/demerit point system in place	No
National speed limits	Yes
Local authorities can set lower limits	No
Maximum limit urban roads	32 km/h
Enforcement	0 1 2 3 4 5 ⑥ 7 8 9 10
National drink-driving law	Yes
BAC limit – general population	0.08 g/dl
BAC limit – young or novice drivers	0.08 g/dl
BAC limit – professional/commercial drivers	0.08 g/dl
Random breath testing and/or police checkpoints	Yes
Enforcement	0 1 2 ③ 4 5 6 7 8 9 10
% road traffic deaths involving alcohol	0.1% ^c
National motorcycle helmet law	Yes
Applies to drivers and passengers	Yes
Helmet standard mandated	Yes
Enforcement	0 1 2 3 4 5 ⑥ 7 8 9 10
Helmet wearing rate	95% Drivers ^c 20% Passengers ^c
National seat-belt law	Yes
Applies to front and rear seat occupants	No
Enforcement	0 1 2 3 4 5 6 ⑦ 8 9 10
Seat-belt wearing rate	90% Front seats ^c 50% Rear seats ^c
National child restraint law	Yes
Enforcement	0 1 2 3 4 5 ⑥ 7 8 9 10
National law on mobile phones while driving	Yes
Law prohibits hand-held mobile phone use	Yes
Law also applies to hands-free mobile phones	No

^c 2010, Police Traffic Department.

POST-CRASH CARE

Vital registration system	Yes
Emergency Room based injury surveillance system	No
Emergency access telephone number(s)	911
Seriously injured transported by ambulance	≥75%
Permanently disabled due to road traffic crash	—
Emergency medicine training for doctors	Yes
Emergency medicine training for nurses	No

TRENDS IN ROAD TRAFFIC DEATHS

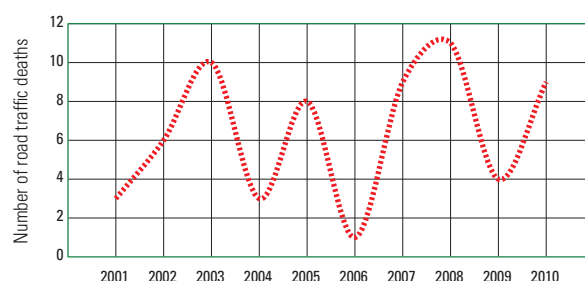

Source: 2010, Police Traffic Department.

Further data on each country can be found in the statistical annex.