



JIM THOMAS  
Thomas & Denzinger  
Architects, PA

"This home invites its occupants to experience an extraordinary phenomenon of nature where the ocean and sky meet the continent. What appears to be a gateway between the two sides of the home is in reality a transparent bridge containing a spacious, airy living area that leaps between a kitchen/dining wing and a bedroom wing. Upstairs, one discovers a roof terrace above the bridge."



**HIGH MARSH**

architect: Jim Thomas

landscape architects:

Sheila Wertimer & Cindy Cline

heated square feet: 3,968

total square feet: 5,039

**GROUND LEVEL**

|              |           |
|--------------|-----------|
| Garage       | 16' x 32' |
| Gear Stowage | 16' x 27' |
| Carport      | 16' x 30' |
| Terrace      | 18' x 24' |
| Loggia       | 17' x 20' |

**FIRST FLOOR**

|                  |           |
|------------------|-----------|
| Foyer            | 14' x 10' |
| Living Room      | 19' x 17' |
| Dining Room      | 13' x 17' |
| Kitchen          | 17' x 10' |
| Pantry           | 9' x 6'   |
| Office           | 7' x 6'   |
| Screened Porch   | 17' x 20' |
| Master Bedroom 1 | 16' x 14' |
| Bedroom 2        | 16' x 14' |

**SECOND FLOOR**

|                  |           |
|------------------|-----------|
| Bedroom 3        | 16' x 14' |
| Bedroom 4        | 16' x 14' |
| Outdoor Deck     | 17' x 23' |
| Master Bedroom 2 | 17' x 14' |

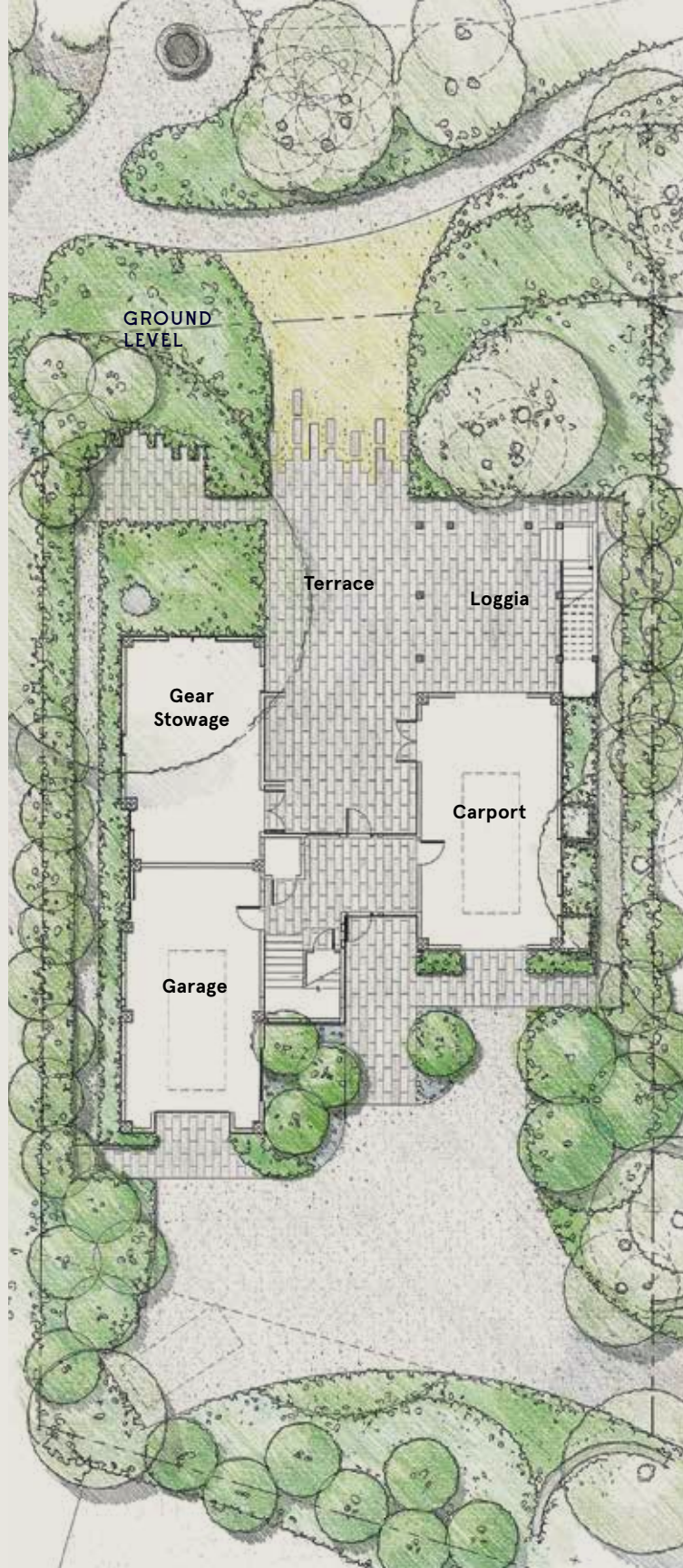

**FIRST FLOOR**

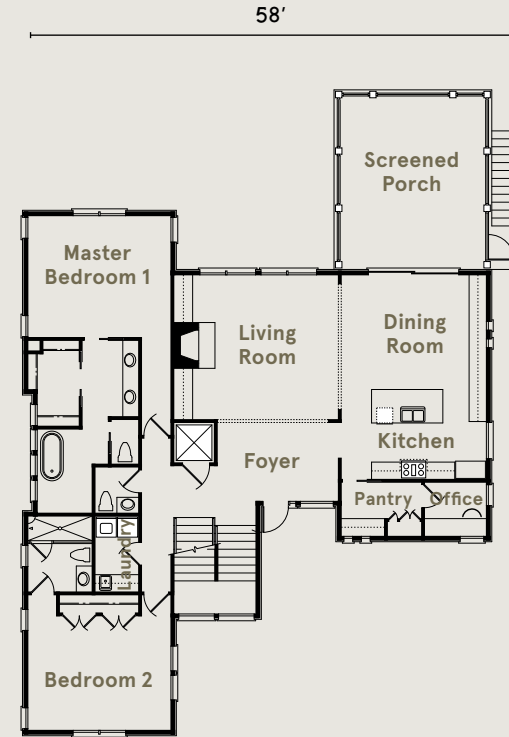

**SECOND FLOOR**

