

Get better at Math.
Get better at
everything.



Come experience the Cuemath methodology and ensure your child stays ahead at math this summer.



**Adaptive
Platform**



**Interactive Visual
Simulations**



**Personalized
Attention**

For Grades 1 - 10



LIVE online classes
by trained and
certified experts.

Get the Cuemath advantage

Book a FREE trial class

Measurement Worksheet 3

- 1) Convert 20cm 20mm to mm.
- 2) Which of the following is more than 7g?
a) 700mg b) 7100mg c) 710mg d) None of these
- 3) An iron rod weighs 12 kg 620 g and is 4 times heavier than a steel rod. What is the weight of the steel rod?



- 4) A container has 6 L of milk. If 80 mL of milk is taken out, how much amount of milk is left in the container?



- 5) Which of the following is lesser than 2 L 65 mL?
a) 2065mL b) 2000mL c) 2070mL d) 3000mL
- 6) 30 pints is equal to _____ cups.

7) From 4 pints and 4 cups of water, 1 pint and 6 cups of water was removed. How much water is remaining?



8) 35 kg of rice is put into 7 bags such that each bag has an equal amount of rice. Find the weight of rice in each bag in grams.



9) 22 oz is equal to
a) 11 tablespoons b) 44 tablespoons c) 66
teaspoons
d) None of these

10) $10\text{L } 40\text{ mL} \times 4 = \underline{\hspace{2cm}}\text{ L } \underline{\hspace{2cm}}\text{ mL}$

**When you learn math
in an interesting way,
you never forget.**



25 Million

Math classes &
counting

100K+

Students learning
Math the right way

20+ Countries

Present across USA, UK,
Singapore, India, UAE & more.

Why choose Cuemath?

"Cuemath is a valuable addition to our family. We love solving puzzle cards. My daughter is now visualizing maths and solving problems effectively!"

- Gary Schwartz

"Cuemath is great because my son has a one-on-one interaction with the teacher. The instructor has developed his confidence and I can see progress in his work. One-on-one interaction is perfect and a great bonus."

- Kirk Riley

"I appreciate the effort that miss Nitya puts in to help my daughter understand the best methods and to explain why she got a problem incorrect. She is extremely patient and generous with Miranda."

- Barbara Cabrera

Get the Cuemath advantage

Book a FREE trial class

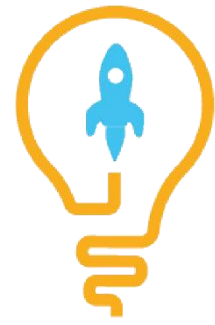
**ANSWERS**

1)	220 mm
2)	b)
3)	3kg 155g
4)	5L 920mL
5)	b)
6)	60 cups
7)	2 pints
8)	5000 g
9)	b)
10)	40L 160mL

FUN FACT

1. A tonne is 1,000 kilograms.
2. The [metric system](#) has its beginnings back in 1670 by a mathematician called Gabriel Mouton.
3. The Metric system is based on the number 10.

