

Get better at Math.
Get better at
everything.



Come experience the Cuemath methodology and ensure your child stays ahead at math this summer.



**Adaptive
Platform**



**Interactive Visual
Simulations**



**Personalized
Attention**

For Grades 1 - 10



LIVE online classes
by trained and
certified experts.

Get the Cuemath advantage

Book a FREE trial class

Measurement Worksheet 2

- 1) 5000 mL is equal to how many litres?
- 2) $73\text{L } 100\text{ mL} \times 7 =$ _____ L _____ mL
- 3) Daizy and Emma buy water guns from a supermarket. The capacity of Emma's water gun is 950 mL while that of Daizy's is 500 mL. What is the difference in the capacities of the two water guns in litres?

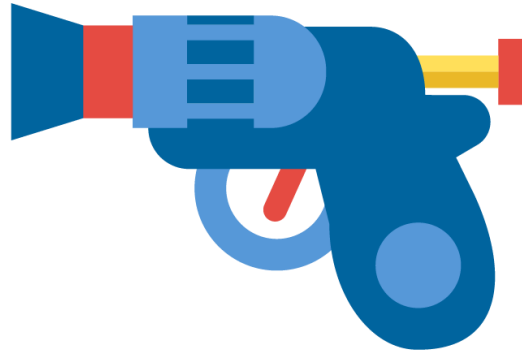

- 4) $5036\text{ m} =$ _____ km _____ m
- 5) 600 inches is equal to how many feet?
- 6) 13 feet is equal to how many inches?
- 7) A swimming pool has a capacity of 3200 gallons. It was emptied for cleaning. Later, a tank containing 2900 gallons of water was emptied into the pool. How much more water can the swimming pool hold? Write your answer in quarts.



8) How many cups will 5 gallons of water be?

- a) 100 b) 40 c) 80 d) 20

9) $10978\text{ mL} = \underline{\hspace{2cm}} \text{ L } \underline{\hspace{2cm}} \text{ mL}$

10) Car A uses 10 L 600 mL of petrol a day and car B uses 17 L 670 mL

of petrol. How much more petrol is used by car B when

compared to car A?



**When you learn math
in an interesting way,
you never forget.**



25 Million

Math classes &
counting

100K+

Students learning
Math the right way

20+ Countries

Present across USA, UK,
Singapore, India, UAE & more.

Why choose Cuemath?

"Cuemath is a valuable addition to our family. We love solving puzzle cards. My daughter is now visualizing maths and solving problems effectively!"

- Gary Schwartz

"Cuemath is great because my son has a one-on-one interaction with the teacher. The instructor has developed his confidence and I can see progress in his work. One-on-one interaction is perfect and a great bonus."

- Kirk Riley

"I appreciate the effort that miss Nitya puts in to help my daughter understand the best methods and to explain why she got a problem incorrect. She is extremely patient and generous with Miranda."

- Barbara Cabrera

Get the Cuemath advantage

Book a FREE trial class

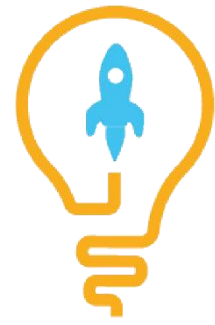
**ANSWERS**

1)	5L
2)	511L 700mL
3)	0.45L
4)	5km 36m
5)	50 feet
6)	156 inches
7)	1200 quarts
8)	c)
9)	10000L 978mL
10)	7L 70mL

FUN FACT

1. Do you know 1,000 kg equals a tonne?
2. There are units greater than kilo as well. These have prefix mega, Giga and Tera.
3. The prefixes of the metric system can be remembered using the mnemonic "King Henry Died of Drinking Cold Milk", which represents " Kilo, Hecto, Deca, Deci, Centi, and Milli".

