

UNIVERSITY OF MICHIGAN

PARNASSUS

nineteen sixty-four



The Parnassus staff  
of the University of Wichita,  
Wichita, Kansas

presents the book of the year

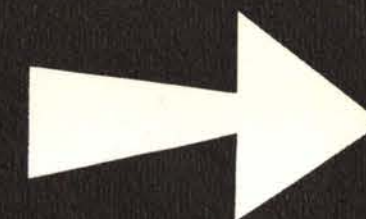

# PARNASSUS

64

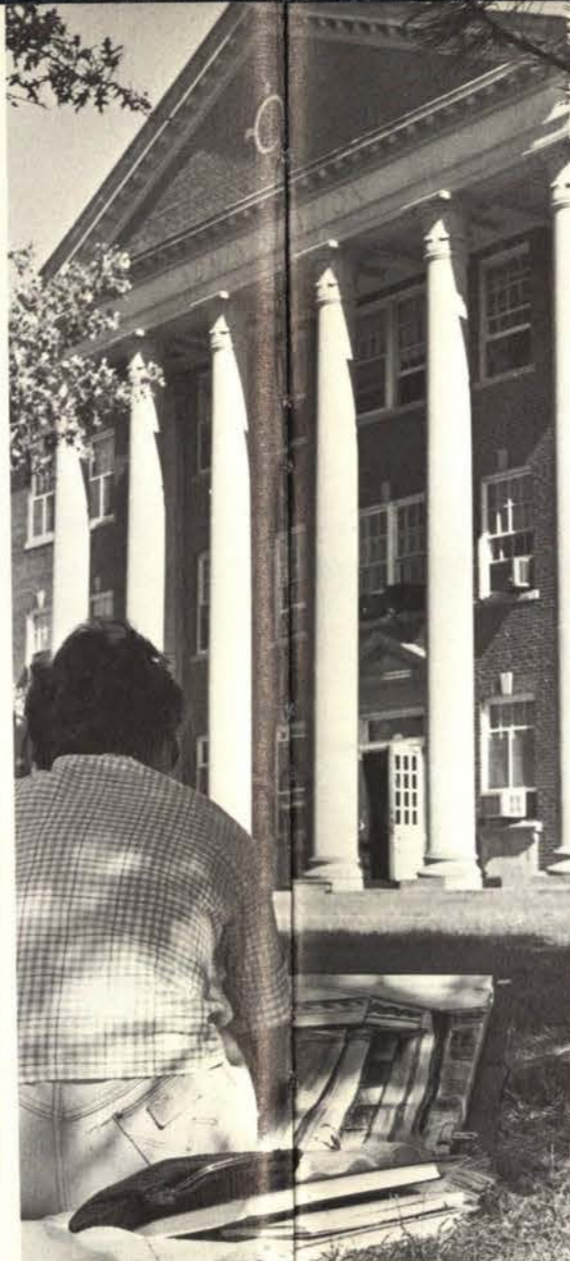
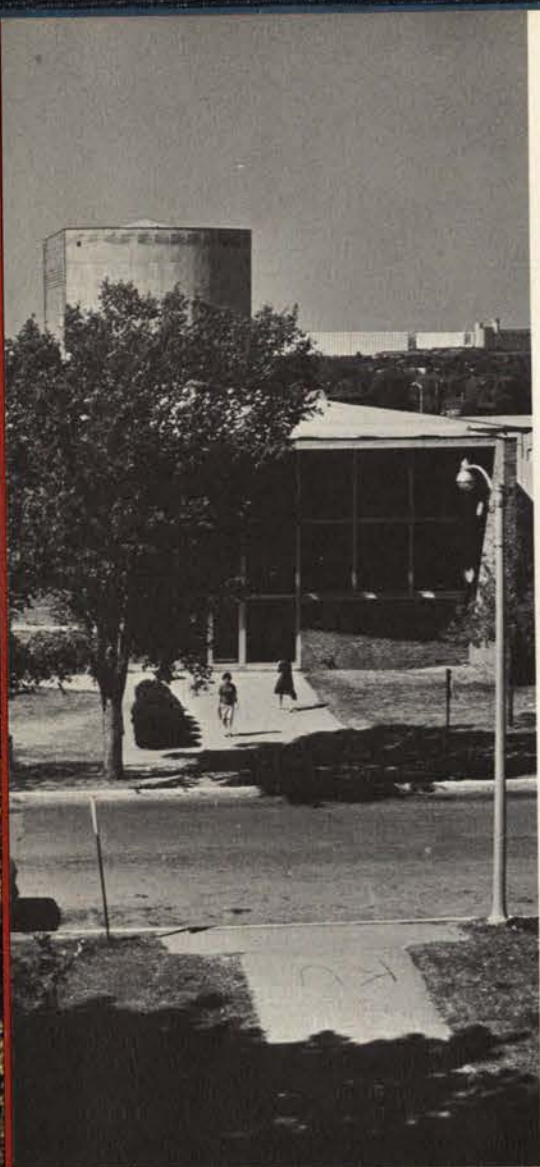

This is



This is the University of Wichita in 1964—a progressive, growing university offering more advantages to the students than ever before. Not only is the campus growing, but the enrollment is greater than ever. Fall enrollment showed that 1,324 new students were enrolled, bringing the total enrollment to nearly 7,000.

The year 1964 is important for another reason. It is the last year the University will be known as the University of Wichita. Beginning in July, 1964, the University will be Wichita State University, having been included in the state system in the spring of 1963. This adds impetus to the growth of an already thriving University.



## CONTENTS

Faculty	12
University Groups	26
Class Pictures	62
Organizations	98
Sports	132
Student Life	160
Queens	209
Greeks	222
Advertising, Index	246

SUE SCHROCK  
Editor-in-Chief

BARBARA ASHCROFT  
Managing Editor  
DAVENA RIGEL  
Organizations  
JULIE CHAMPLIN  
Sorority Editor  
KELLY YENSER  
Sports Editor  
MARILYN MINOR  
Index Editor  
DAVE BARNETT  
Photography Editor  
JOE RAY  
Photographer  
LINDA REAGAN  
Freshman Editor

DAVE PIPKIN  
Business Manager  
CONNIE SEARS  
Features Editor  
BRUCE WALTON  
Fraternity Editor  
LINDA YARBERRY  
Assistant Sports  
GEORGIA ENSZ  
Assistant Index  
LYNN KINCHELOE  
Senior Editor  
KAREN HART  
Junior Editor  
MARGIE SPANGLER  
Sophomore Editor

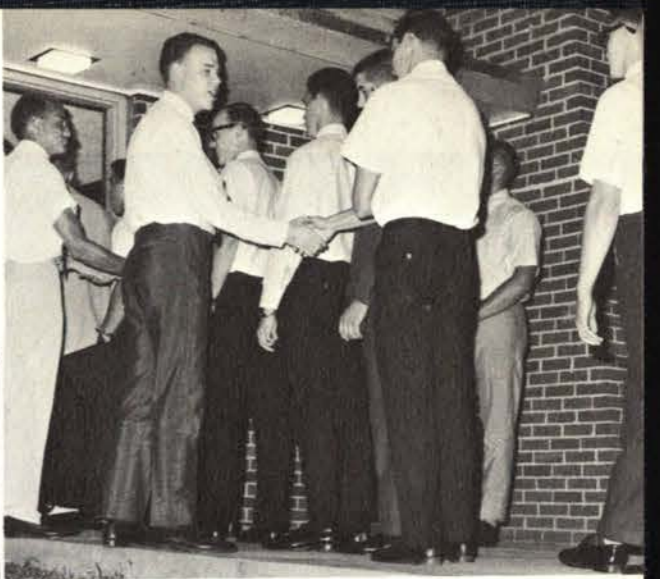

# THE BEGINNING OF THE YEAR

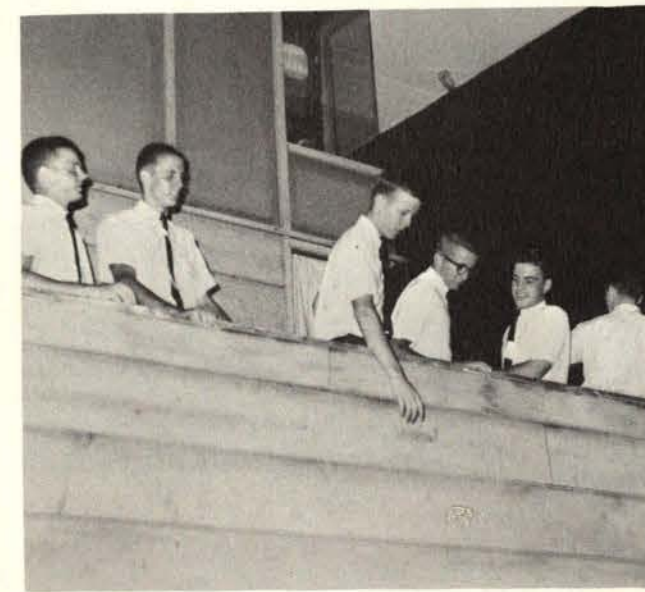

forecasts  
eventful months  
ahead . . . .

The beginning of the year is a special time. It enters with bubbling enthusiasm and unflagging interest. The campus dons a new look every fall with new faces, new buildings, new events. The excitement of rush week, the grueling task of registration, the fun of meeting new people at the Yell-In, the greetings in the CAC, and most important, the academic challenges of a new semester make the beginning of the year the most exciting, challenging, enjoyable time of the year.



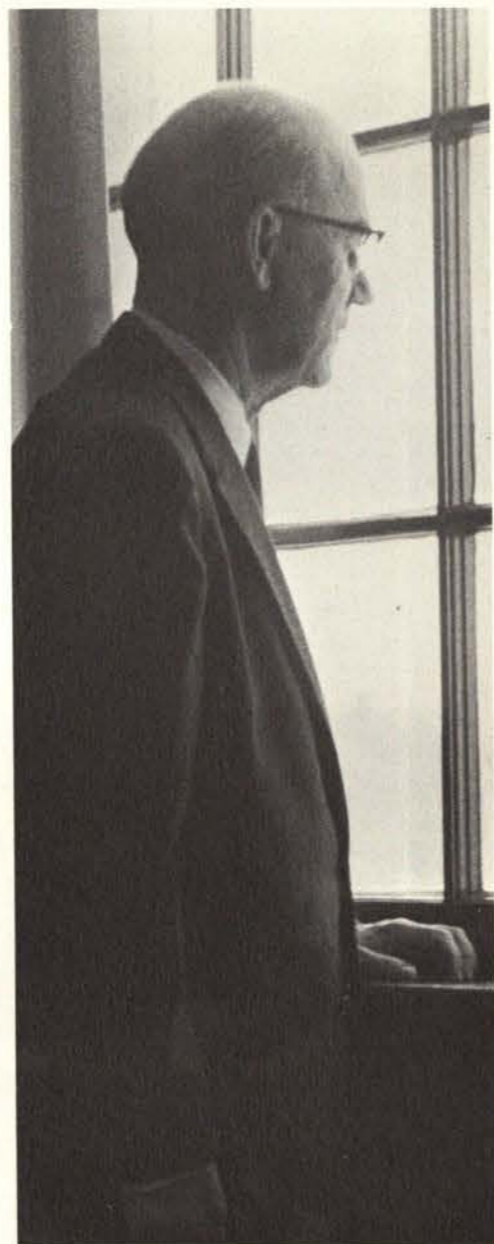
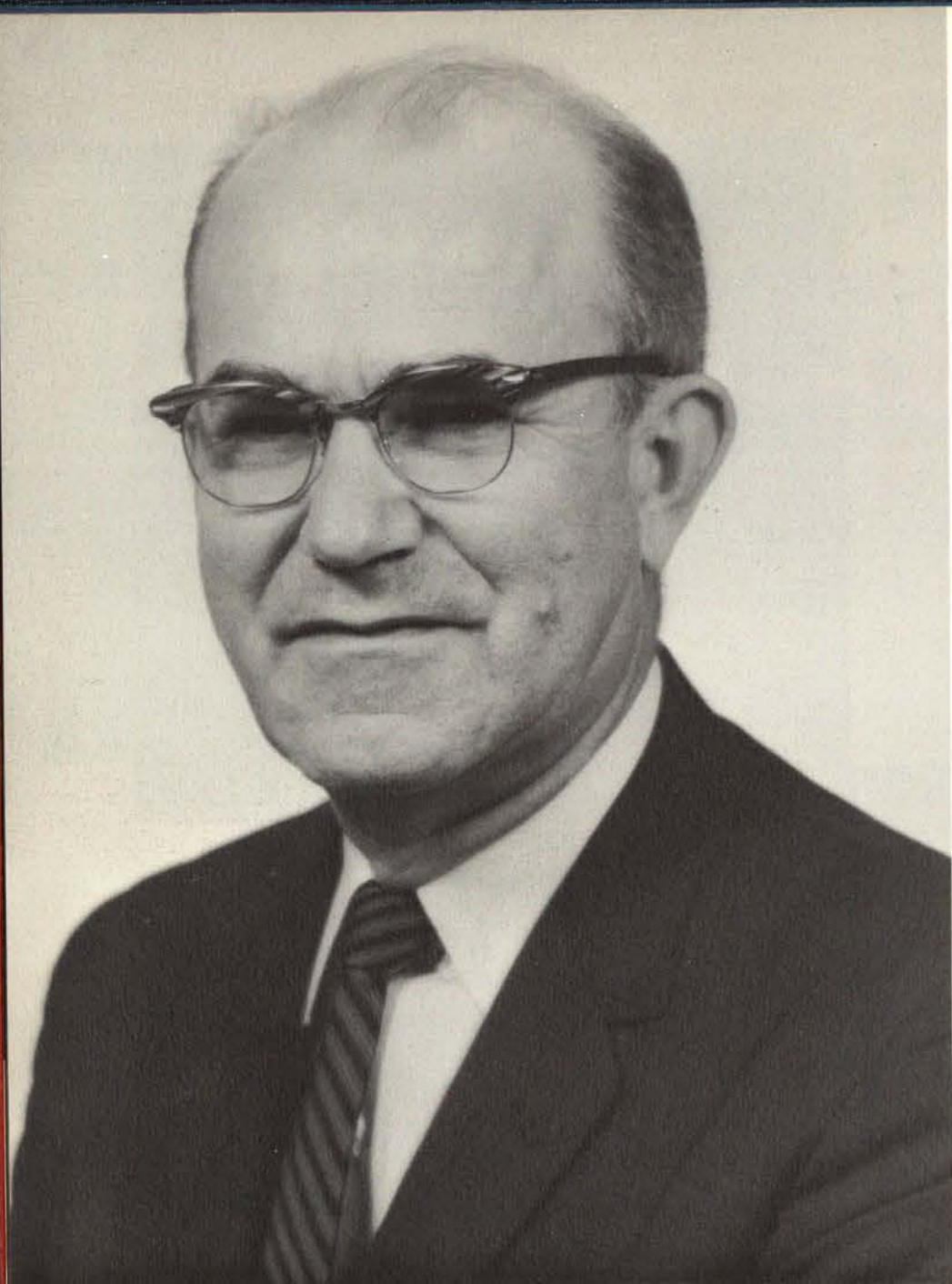

Discussing their summer trip to Sweden is President Lindquist's family: Beth, 15, President Lindquist, Mrs. Lindquist, and Kempton, 10.

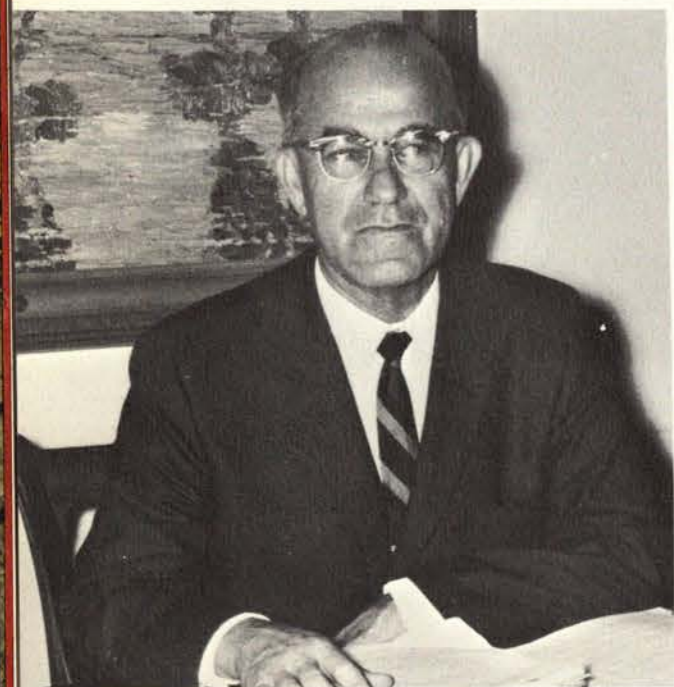

## THE BEGINNING FOR THE ADMINISTRATION

### President Lindquist

offers time and services  
to students, faculty

Selected by the Board of Regents to succeed Dr. Harry F. Corbin, who resigned in May of 1963, Dr. Emory Lindquist is the fifth president of the University.

A Phi Beta Kappa, former Rhodes Scholar at Oxford University in England, and former president of Bethany College at Lindsborg, Dr. Lindquist was University Professor at W.U.

Dr. Lindquist received his A.B. degree from Bethany College. He was awarded a B.A. degree with honors from Oxford in 1933 and received an M.A. degree there in 1937. In 1941, he received his Ph.D. degree from the University of Colorado.

In a special message to the students, Dr. Lindquist expresses his own enthusiasm for the 1963-64 school year:

"The calendar of a university year is filled with a variety of events and activities. The pattern is rich in individual and group interests. The days accumulate into weeks and months as another milestone is added to the tradition of the years.

This volume of Parnassus records by picture and word the march of events during the year. While capturing the immediate, it records a story that will be cherished across the years. Moreover, this last volume of the Parnassus in the history of the University of Wichita has special interest as we stand on the threshold of entering the era of Wichita State University.

My colleagues on the faculty and staff join me in expressing our pleasure in being an intimate part of the account transmitted to succeeding generations through these pages. We extend our cordial greeting and good wishes now and across the years."

Sincerely yours,  
President Lindquist

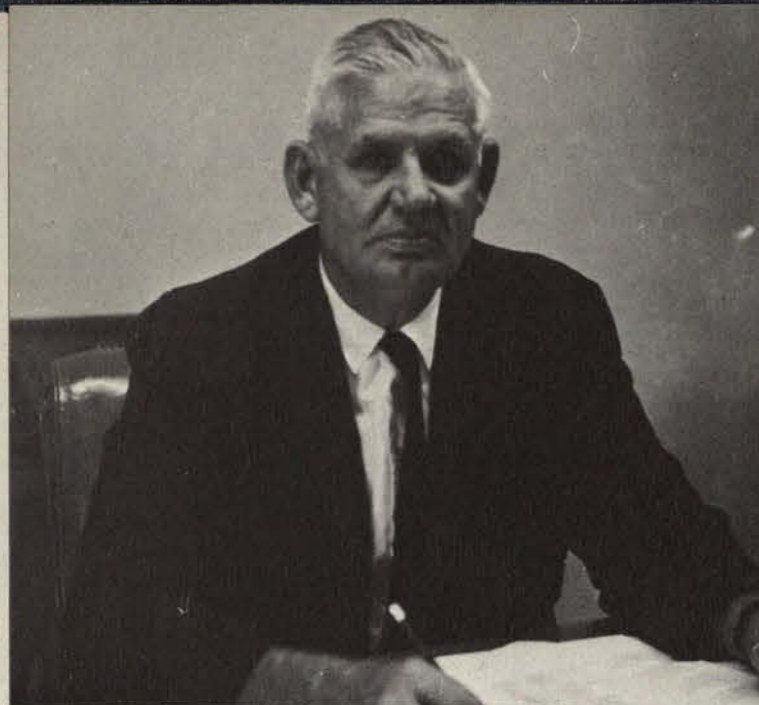

GLENN GARDNER  
Vice President of Operations



DR. HUGO WALL  
Vice President for Academic Affairs

## President's Staff

performs services  
benefitting University



MISS BEULAH MULLEN  
Chairman of Teacher Placement



DR. WORTH FLETCHER AND MRS. LAURA CROSS  
Registrar and Assistant Registrar

MRS. NAN TONTZ AND GILFORD JONES  
Secretary and Head of the Employment Bureau



BOB DONALDSON  
Coordinator of Athletics



RICHARD PAYNE  
Director of Public Relations



DR. GEORGE COMSTOCK, MISS ELIZABETH GANE,  
MRS. JOSEPHINE FUGATE  
Coordinator of Men's Activities, Asst. to Dean  
of Women, Dean of Women



DR. LARRY JONES  
Director of Finance

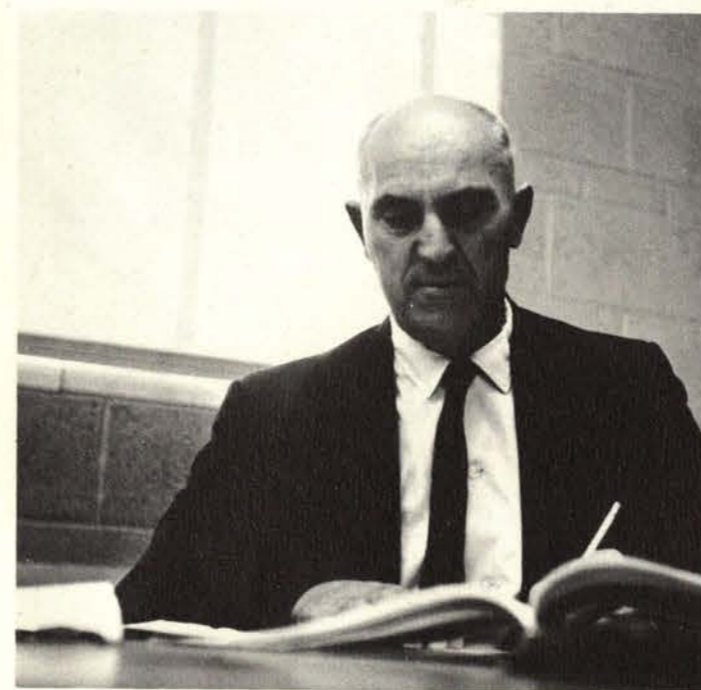
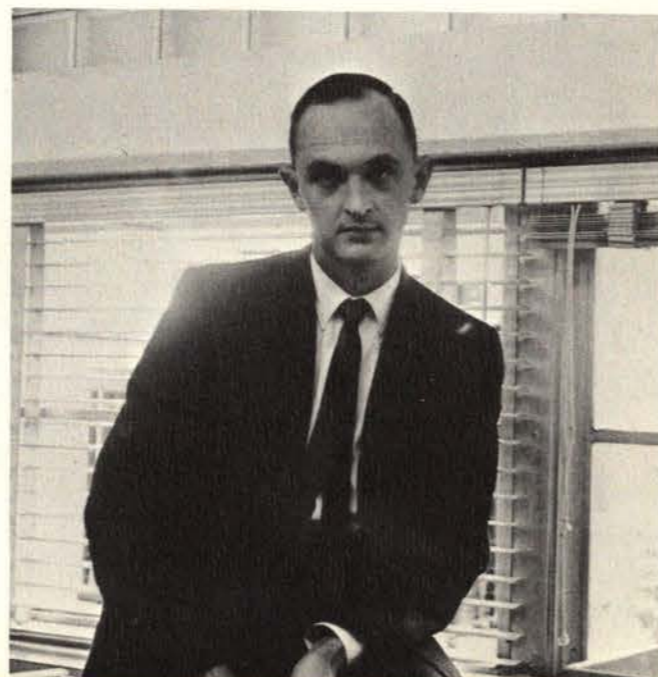

JOHN M. GADDIS  
Director of the Physical Plant



MISS LINDA PLOTT  
Secretary to the President



DR. EMORY LINDQUIST  
President of Wichita University

## Board of Regents

is given vote of  
thanks and appreciation

As of June 30, 1963, the Wichita Board of Regents will be no more. The goal they have strived for will become a reality—Wichita will be in the state system. This University, indeed, owes a big thanks to these individuals for their service to the students and the faculty.

Thanks to them the University has added two more new buildings to its campus this year—the education building and the chapel. Thanks to them the Commons has been remodeled. Thanks to them the University will continue to grow and furnish future collegiates with a place to learn, mature and prepare for their futures.

Thank you Board of Regents for Wichita State University.



The Wichita Board of Regents, pictured left to right, are: Paul Lindquist; Dr. D. Cramer Reed; secretary to the president, Linda Smith; Sidney Brick; Sam Brolund; Kathlien Edmiston; President Emory Plott; Judge Robert Morton and S. C. Brennan.

## Institute of Logopedics

continues to grow  
and give help

The Institute of Logopedics, under the direction of Dr. Martin F. Palmer, continues to grow, bringing more and more handicapped children under its spreading wings.

Known world-wide, the Institute directs its efforts in three major fields—correction of speech handicaps, teacher training and research in speech problems.

Founded in 1934, under the auspices of Wichita University, the Institute is the foremost leader in its field.

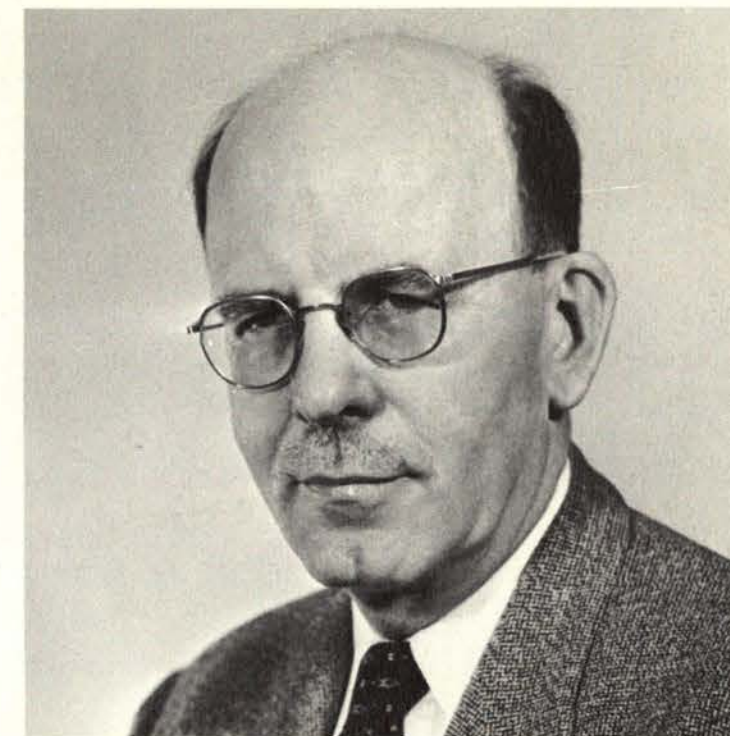

DR. MARTIN F. PALMER  
Director of the Institute of Logopedics



A trained physical therapist helps and teaches young Jeff how to learn to control his muscles.

The main building at the Institute of Logopedics furnishes classroom space and administration offices for the increasing enrollment of students.





DR. JAMES K. SOURS  
Dean of the College of Liberal Arts

DR. ALLAN CRESS  
Chairman of the German Department



DR. JOHN GREEN  
Chairman of the French Department



## Liberal Arts

offers varied  
fields of study

Under the skillful hand of Dr. James K. Sours, the Fairmount College of Liberal Arts and Sciences continues to grow, offering more than 600 courses in general education to the ever-increasing number of college students.

The curriculum is divided into the three basic areas of humanities, natural sciences and social sciences. Bachelor of Arts and Bachelor of Science are conferred in this college. Liberal Arts offers a firm foundation upon which can be built more specialized field of study and endeavor.



LESLIE BLAKE  
Chairman of the Speech Department

ANTHONY GENOVA  
Chairman of Philosophy Department



DR. EUGENE SAVAIANO  
Chairman of the Spanish Department



DR. J. R. BERG  
Chairman of the Geology Department

DR. ROSS TAYLOR  
Chairman of American Civilization

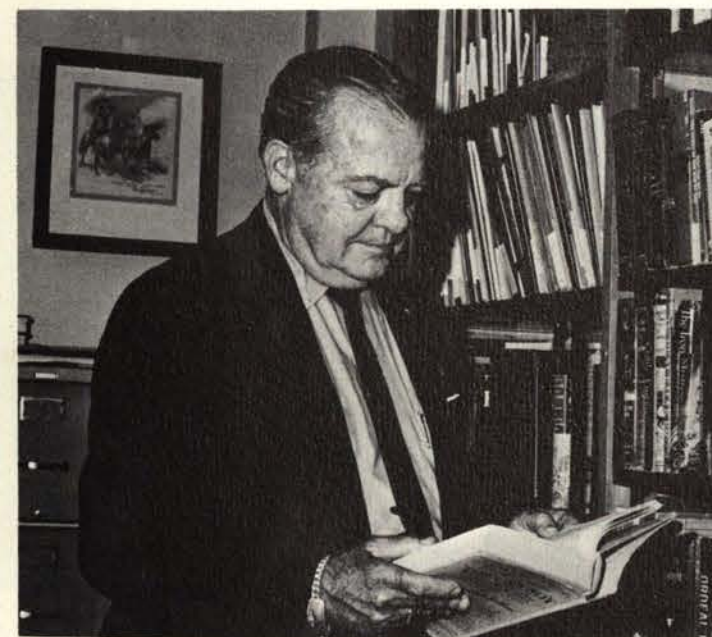

DR. HENRY PRONKO  
Chairman of the Psychology Department



DR. ALVIN SARACHEK  
Chairman of the Biology Department

DR. MARSHALL F. RUCHE  
Chairman of the Mathematics Department





DR. DONALD COWGILL  
Chairman of the Sociology Department

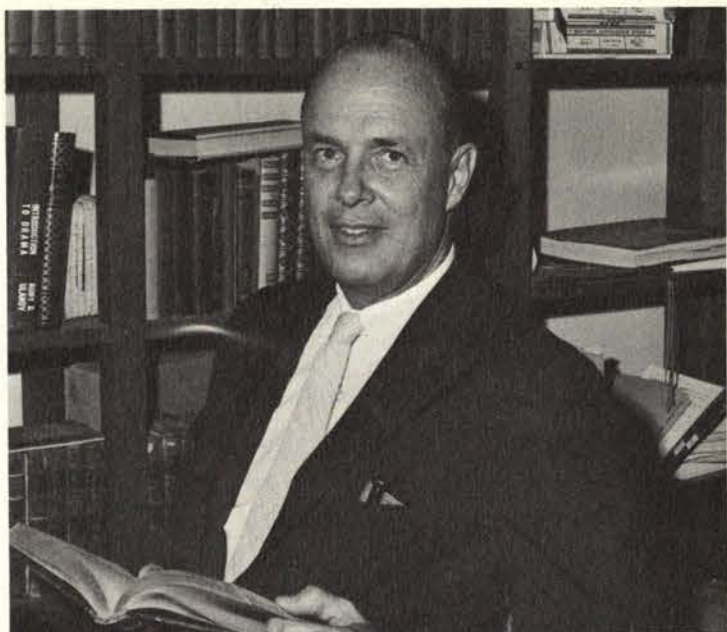

DR. WALTER MERRILL  
Chairman of the English Department



DR. JACKSON O. POWELL  
Dean of the College of Education

## College of Education

produces teachers  
for growing demand

The College of Education, guided by Dean Jackson O. Powell, provides a curriculum to train students for teaching careers at the elementary and secondary levels.

This school offers courses leading to a baccalaureate degree, and to programs in school administration, special education and student personnel. Master degrees, designated as Master of Education and Master of Science Education, are offered for further study.

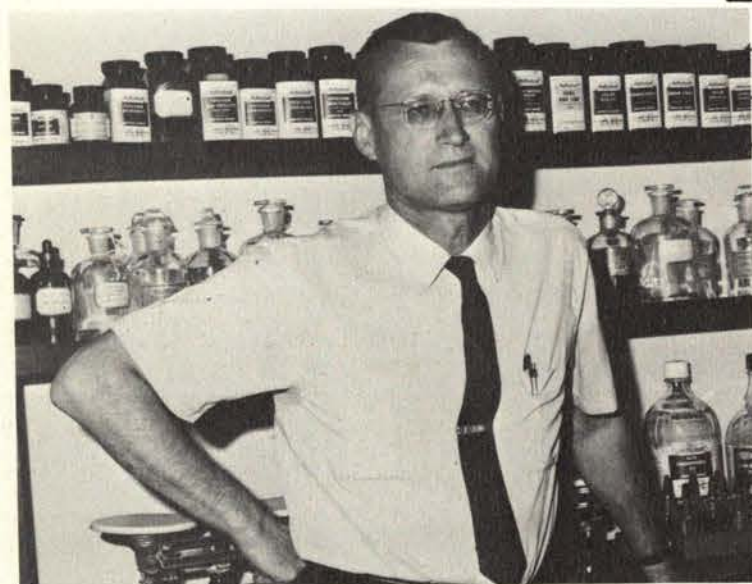

DR. ROBERT V. CHRISTIAN  
Chairman of the Chemistry Department



PAUL GERHARD  
Chairman of the Journalism Department

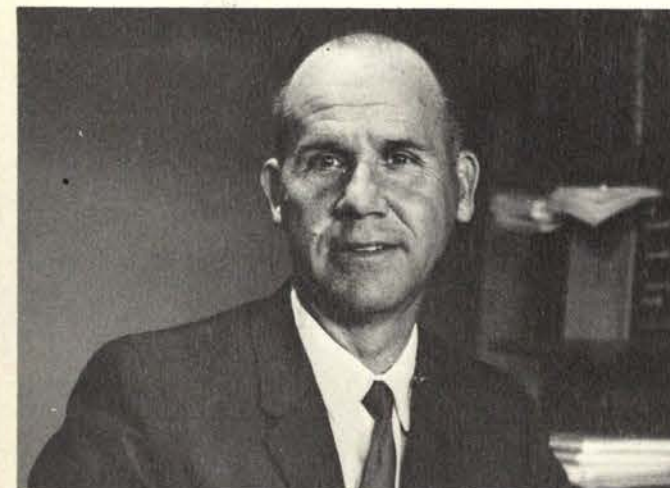

DR. KENNETH NICKEL  
Director of Student Teaching



DR. ROBERT M. HOLMER  
Chairman of Men's Physical Education

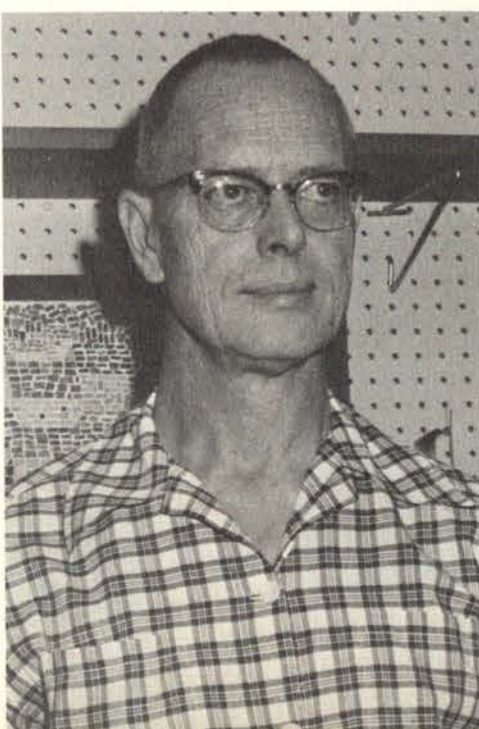

DR. CORNELIUS COTTER  
Chairman of the Political Science Dept.



DR. JOHN BREAZEALE  
Chairman of the Physics Department



EDGAR L. WEBB  
Head of Industrial Education



DR. GLADYS TAGGART  
Chairman of Women's Physical Education



KENNETH RAZAK  
Dean of the College of Engineering

## College of Engineering

prepares the student  
for the space age

The College of Engineering, under the leadership of Dean Kenneth Razak, strives to develop students in some specialized capacity in the engineering field.

This College is divided into seven departments offering bachelor degrees in Aeronautical Engineering, Electrical Engineering, Industrial Engineering, and Mechanical Engineering. A Master's degree is offered in Aeronautical Engineering, which shows the stress that is put on training students for the space age.



LORING O. HANSON  
Mechanics and Materials



A. C. RISSER  
Engineering Graphics

DR. GORDON B. MCKAY  
Mechanical Engineering



E. H. BUTLER  
Industrial Engineering



COLON DUNN  
Electrical Engineering



E. H. BUTLER  
Industrial Engineering

## College of Business

seeks new horizons  
in complex world

The College of Business Administration and Industry, under the direction of Dean Jack Heysinger, offers various programs of study for persons who are interested in entering today's complex business world, as well as community life.

This college offers a two-year curriculum in secretarial training, as well as the regular four-year program and graduate courses. Bachelor of Business Administration and Bachelor of Science of Business Administration are offered for further education.

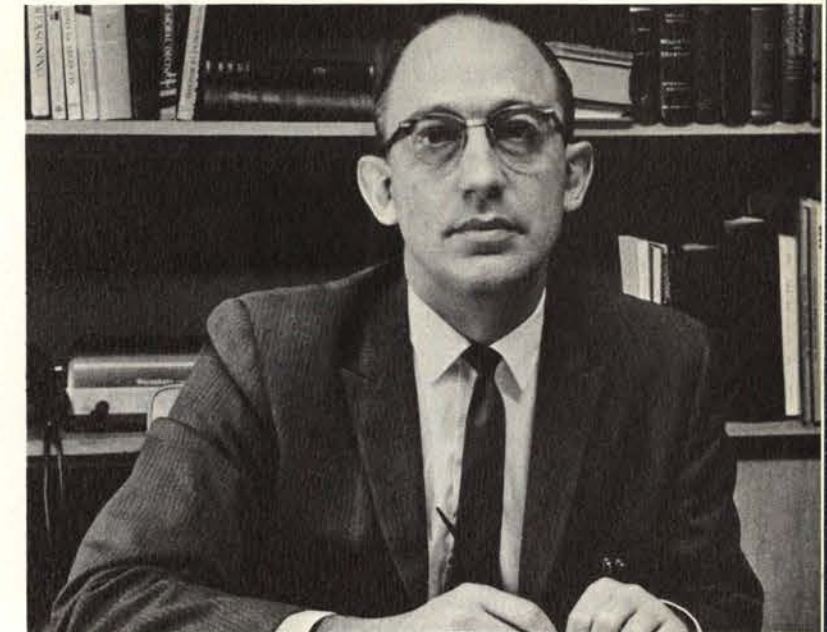

JACK D. HEYSINGER  
Dean of the College of Business Administration



DR. CURTISE WOOD  
Head of the Economic Department



FRAN D. JABARA  
Head of the Accounting Department



FAYE M. RICKETTS  
Head of Secretarial Training

ROBERT LEWIS  
Head of Administration Department





DR. J. R. BERG  
Dean of University College

## Continuing Ed., Graduate, University College

assist students  
in accomplishing goals

Dr. J. R. Berg, Dean of University College, is responsible for a large portion of college students—the freshman class. University College offers new students basic courses in many areas of study. This gives the student a chance to find his major field of study without wasting valuable hours and money toward filling requirements.

The College of Continuing Education, a division of University College, has administrative facilities for students who are not enrolled in any other college. This college was set up in 1952 and is not a degree-granting college.

The Graduate School, under Dean Hugo Wall, offers a Master's degree in eight fields of study.



DR. HUGO WALL  
Dean of Graduate School



Large classes in University College necessitate the use of Commons auditorium.



MEL MOORHOUSE  
Asst. to the Dean of University College



WALTER DUERKSEN  
Dean of the College of Fine Arts

## Fine Arts College

encompasses  
both art, music

The College of Fine Arts consists of the School of Music and the Department of Art, both under the direction of Dean Walter Duerksen.

The School of Music offers courses which train and educate music students who are planning careers in the musical profession. Two degrees are offered—Bachelor of Music Education and Bachelor of Music.

The Art Department provides 85 different courses for expression and appreciation. This school offers three degrees.



HOWARD E. ELLIS  
Chairman of the School of Music



A group of singers waits in anticipation to begin.

JAMES KERR  
Director of Band



Art students are more likely to be found **outside** the classroom.



## University Scholars

excel in their  
respective fields



One of the top seniors in engineering this year is James Unruh. Jim has a grade index of 3.375 and is majoring in aeronautical engineering. Science and math are Jim's minors. Besides being studious, Jim is a member of Newman Club, Delta Upsilon Fraternity and represents the School of Engineering in Student Government Association.



Susan Price Garner has maintained a grade index of 3.418 to be among the top students in the School of Education. Susan is a Logopedics major and is minoring in elementary education. Besides her school duties, Susan assumes domestic duties. She is married to James Garner.



An accounting major, James Ireland is one of the top scholars in the School of Business Administration. Through his college years Jim has accumulated a grade point index of 3.819. Jim is minoring in math. He is a member of Alpha Kappa Psi, honorary business fraternity.

Marilyn Ochs, a senior in Fine Arts, has a grade index of 3.873. Besides playing the violin, Marilyn is a member of Mortar Board and Mu Phi Epsilon, honorary music fraternity; she attended the Music Education National Conference, and belongs to the Interschool Christian Fellowship. Her home is Hoisington, Kan.

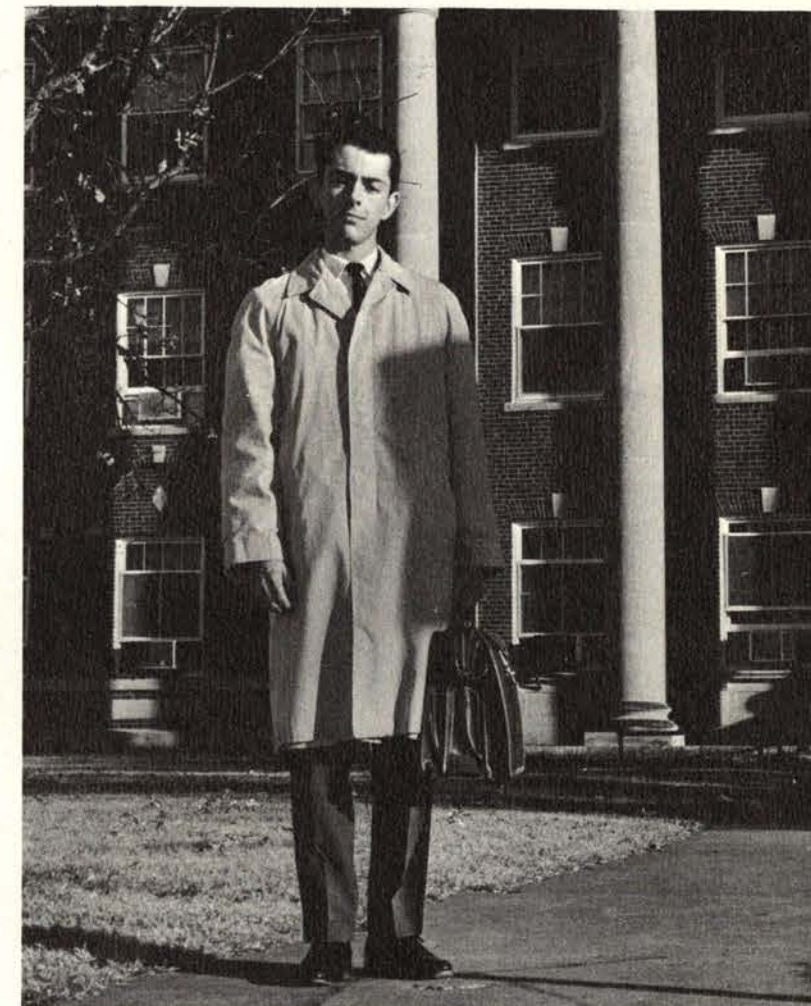

One of the top students in Liberal Arts this year is junior Keith Williamson. Keith has an accumulated grade index of 3.909. His major is English and he is minoring in history. Keith is also active in Delta Sigma Rho, honorary forensics group, and Tau Kappa Alpha. He also serves as president of the Wichita University Debate Society.

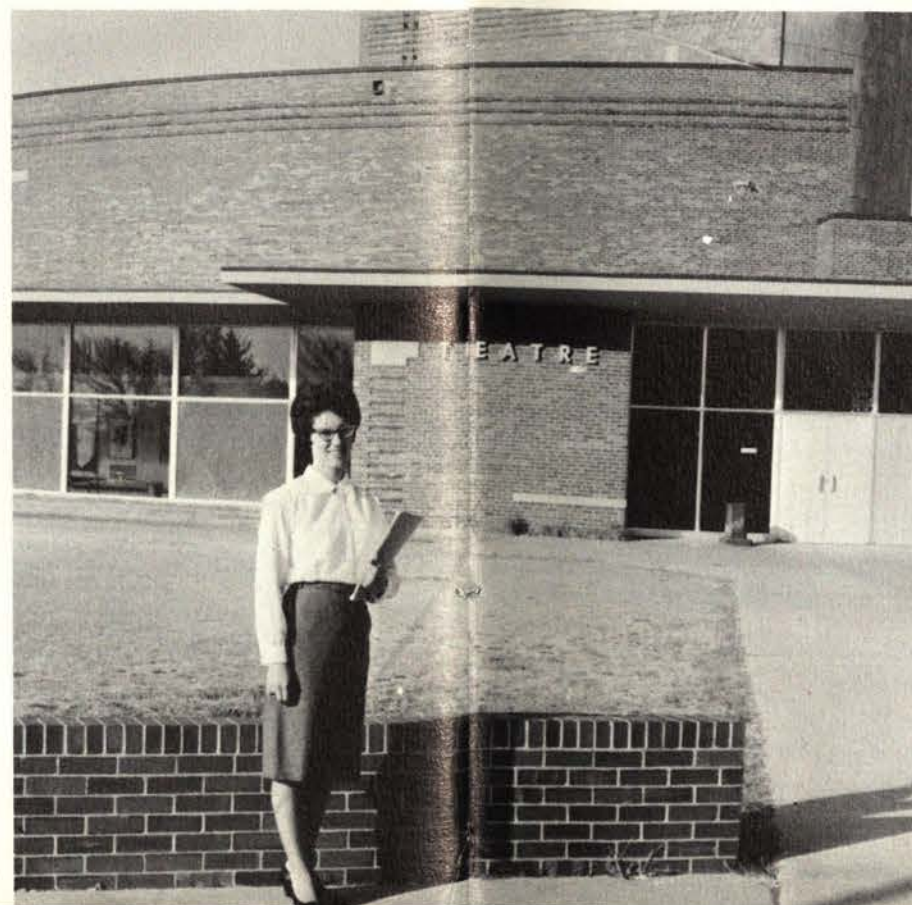





NANCY OKERBERG  
President

## Mortar Board

honors top  
women on campus

Mortar Board, an affiliate of Pi Sigma Alpha, national women's honorary group, selects coeds on the basis of scholarship, leadership and service. Mortar Board sponsors Egghead Week, which includes discussion groups, panel discussions, and a breakfast honoring all students with a 3.7 grade index or above.

Mortar Board members also serve as hostesses for the coffee at Homecoming and at graduation and scholarship teas.



LINDA GEORGE

MARILYN OCHS



ROBBIE RUDE



SUSAN HALL



GLEND A GRAY



GLENNIE HUMANN



SALLY OLDENBURG

KAY DICKENS GASAWAY



KAREN BAKER

ANN KAENIG



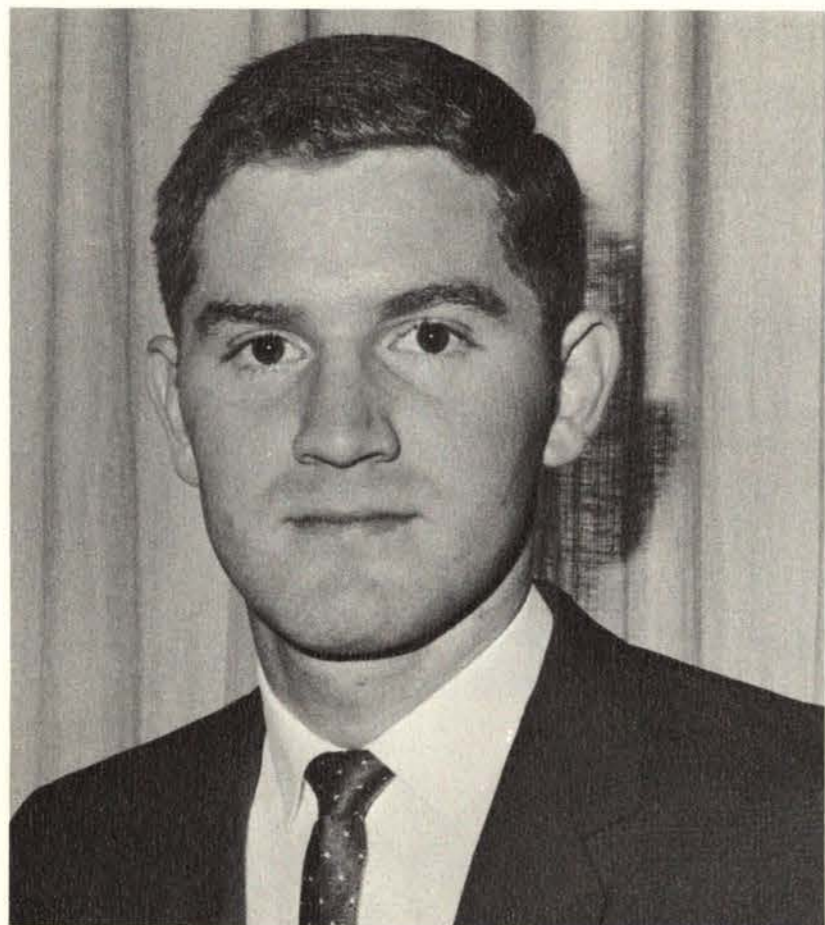

## Honor Men

represent top  
senior men

### SAM GILL

Sam Gill, a math major, is a Gore Scholar at the University. He is a member of Beta Theta Pi and has a 3.542 grade index. Sam has been very active in SGA and CAC Board. He is past CAC coordinator, president and member of CAC Board, and member of SGA executive cabinet. Sam is a member of Pi Mu Epsilon honorary and past member of Dorm Council.



### JAMES UNRUH

Jim is an aeronautical engineering major and officer in Sigma Gamma Tau, the honorary engineering society. He is also a member of Delta Upsilon social fraternity, AIAA, Engineering Council, and is currently a member of Student Government Association. Jim has a grade index of 3.457.

### DENNIS R. SMITH

Dennis Smith is well-known for his participation in University Theatre productions and his active part in debate. He has been president and vice-president of Intercollegiate Forensics and Debate Society, member of Delta Sigma Rho, forensics honorary, past member of University Orchestra. Dennis is majoring in psychology with minors in Speech, English and Education and has a 3.656 grade index. Dennis was also honored as one of five outstanding senior students who have contributed vastly to WU.



### JIM ARMOUR

Jim has a 3.131 grade index. He is a member of Beta Theta Pi social fraternity and Inter-fraternity Council, of which he is past-president. He is secretary of Alpha Kappa Psi, member of Young Republicans. Jim also has been very active in CAC work. He has been a CAC coordinator, treasurer, vice-president of the CAC governing Board and treasurer of SGA. Jim is majoring in business administration.



### PAUL LUEKER

Paul is majoring in history and has a 3.08 grade index. He has served as vice-president and now president of Phi Delta Theta social fraternity. He is active in campus politics and Young Democrats. Paul is a member of Pi Sigma Alpha and served on SGA for two years. He is also one of five outstanding seniors selected by the University deans for outstanding contributions.





JUDY MORGENSTERN was one of two persons responsible for organizing the English Club. Judy is assistant editor of Microcosmos and has worked on the Sunflower. She likes to travel and has been to Israel. Among her other activities, Judy is publicity chairman for NAACP and has helped with distinguished films being presented on the campus. Judy has a 3.0 grade index.

## Outstanding Seniors

deserve honor  
for contributions

Last year a new section was added to the Parnassus to honor students who had made contributions to the University. This year we are happy to help make this a tradition in the yearbook by honoring five outstanding seniors.

The students were nominated by various professors. The nominations were then turned into the deans of the colleges. The deans met and chose the students to be honored. Our thanks to them, and congratulations and thanks to these special five.



DAVID PIPKIN, a major in business, is president of AIESEC. He is also a member of International Association of Students in Economics and Industry, which takes an active part in bringing foreign students to America. David belongs to Alpha Kappa Psi, SGA, Flying Club, International Students Club, and Baptist Student Union. He has also served as business manager for Parnassus the past year. David has a grade index of 3.58.



DENNIS SMITH, a psychology major with minors in Speech, English and Education, is very active in University Theatre productions and Intercollegiate Forensics and Debate Society, of which he has been president and vice-president. He is a member of Delta Sigma Rho, honorary forensics fraternity, Psi Chi honorary group and past member of the University orchestra. Dennis has a 3.6 grade index.

PAUL LOEKER, president of Phi Delta Theta social fraternity, is majoring in history. He has been active in Inter-fraternity Council, NAACP, and played an instrumental part in WU's move toward a state institution. For two years Paul served in SGA.

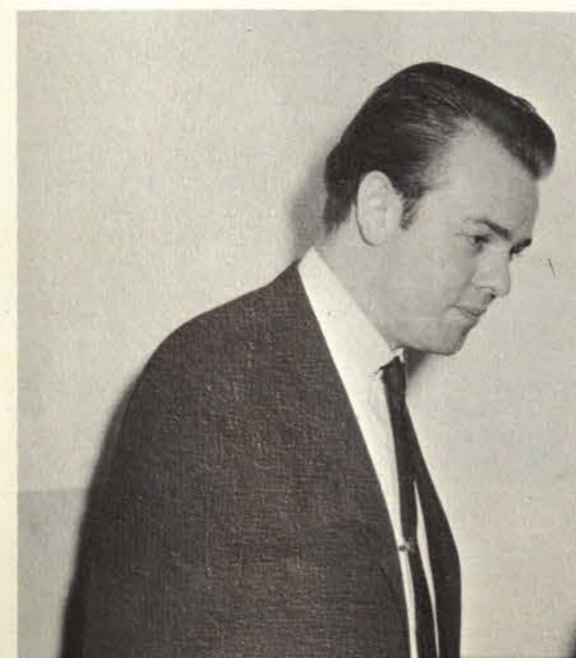

DON JUNOD, a voice major, has not only represented the University well here, but also in many places where he has sung. Don was one of a select few chosen to appear with the Santa Fe Opera Company, one of the finest such groups in the United States. He has also participated in many concert series for the city of Wichita as well as its University.

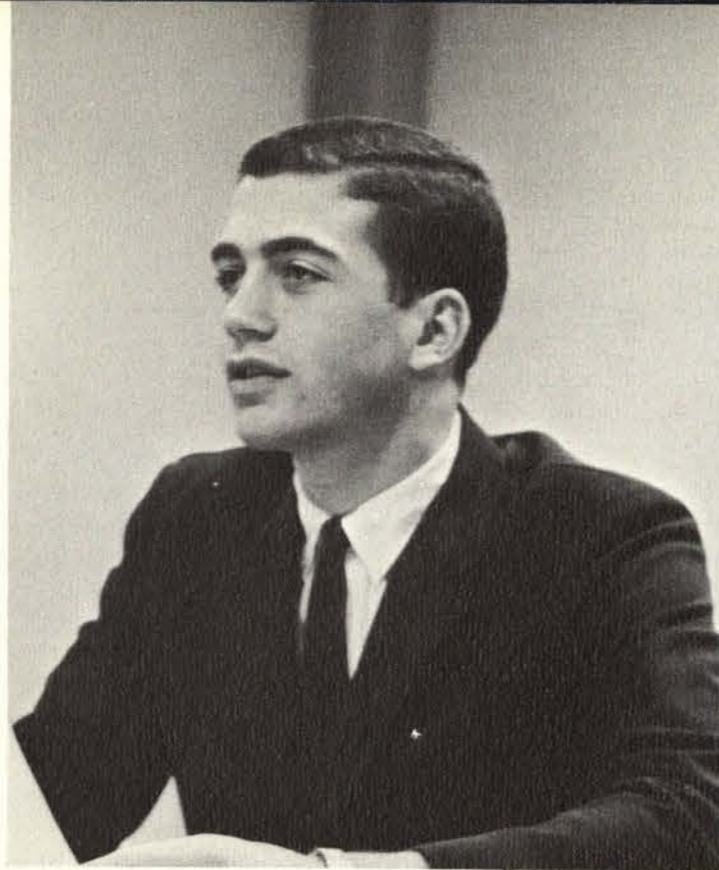

Dave Leach  
SGA President



Carol Campbell  
SGA Treasurer



Dan Tontz  
SGA Vice-President

## Student Government

takes active role,  
voices policies

The local Student Government Association operates to give the student body a voice in academic and social events. The members met every other week in the civic activities center. Sponsors for SGA were Dr. George Comstock and Dean Josephine Fugate.



Mary Ann Hopper  
SGA Executive Secretary

Nancy Anderson  
SGA Recording Secretary



At a regular Student Government Meeting, Dave Leach, Dan Tontz, Nancy Anderson, Carol Campbell, Dave Crockett, and

Dave Pipkin discuss plans for the Red Cross Blood Drive.

Student Government Congress—**SITTING:** Dave Leach, pres.; Dan Tontz, vice-pres.; Nancy Anderson, sec.; Carol Campbell, treas.; Mary Ann Hopper, ex. sec.; Catha Cowgill, proportional representative. **SECOND ROW:** David Pipkin, Karen Sue Baker, liberal arts rep.; Betty Dixon, liberal arts rep.; Jane Gates, proportional rep.; Patty Bonner, education

rep.; Connie Howell, proportional rep.; Pat Beckord, proportional rep.; Virginia Schoonover, education rep.; Dr. George A. Comstock, sponsor. **THIRD ROW:** Dave Crockett, Bob Cook, business rep.; James Unruh, engr. rep.; Jim Waskiewig, Ben Cantrell, engr. rep.; John Morton, proportional rep.



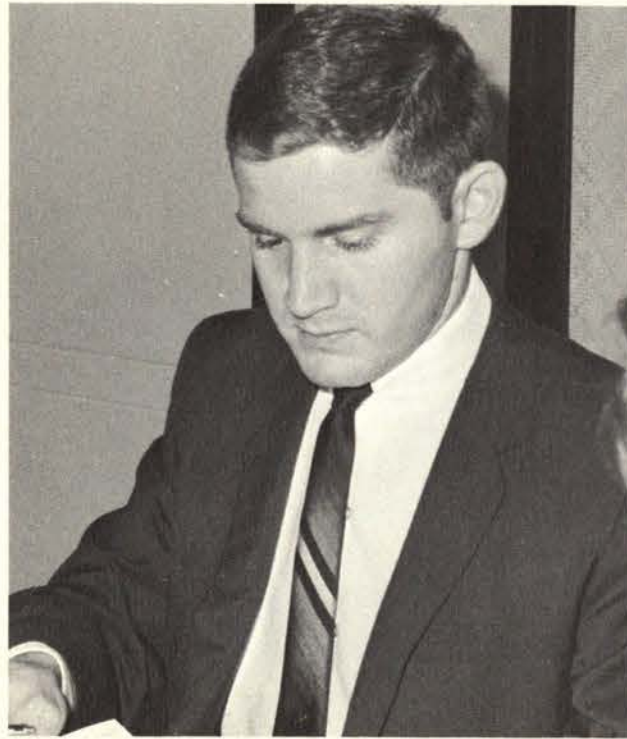

SAM GILL  
CAC President



WILLIAM GLENN  
Director



MARSHALL WILLIAMS  
Assistant Director

## Campus Activities Center

program board  
heads activities



The CAC building is one of the busiest places on campus.

The Campus Activity Center, founded in 1959, is governed by the CAC Board under the direction of William Glenn. The board handles Hippodrome and Homecoming and sponsors the Two-Bit Flick, discussion groups and bridge and chess tournaments.



TOM SEIGLE  
Vice-President

CAC Program Board Members continued: **STANDING:** Roger E. Winn, marriage student rep.; Dave Leach, SGA president; William Glenn, CAC director. **SEATED:** Sam Gill, CAC president and coordinator;

Quincelee Brown, faculty advisor; Joyce Longren, student rep.; Josephine Fugate, faculty rep.; Mary Ann Hopper, student body rep.

Members of CAC Program Board are:  
**STANDING:** Dennis H. Tracy, coordinator;  
**SEATED:** Mrs. Marjorie Patrick, alum. representative; Tom Seigle, vice-president, coordinator; Charles Bath, faculty advisor; Marshall Williams, assistant director.





The before and after: Don Dewitt, Editor-in-Chief; Dave Crockett, Business Manager; Doris Mortimer, Managing Editor.



Paul Gerhard, Sunflower advisor.



**Sunflower**  
informs students  
on Wichita U. activities

Students pour over the latest news published by the Sunflower twice a week. The staff tries its best to keep the students informed on recent campus highlights.

"Flash" Bill Rapps, News Editor fills Grady Nixon, News Editor, in on the latest "scoops" for the next edition.

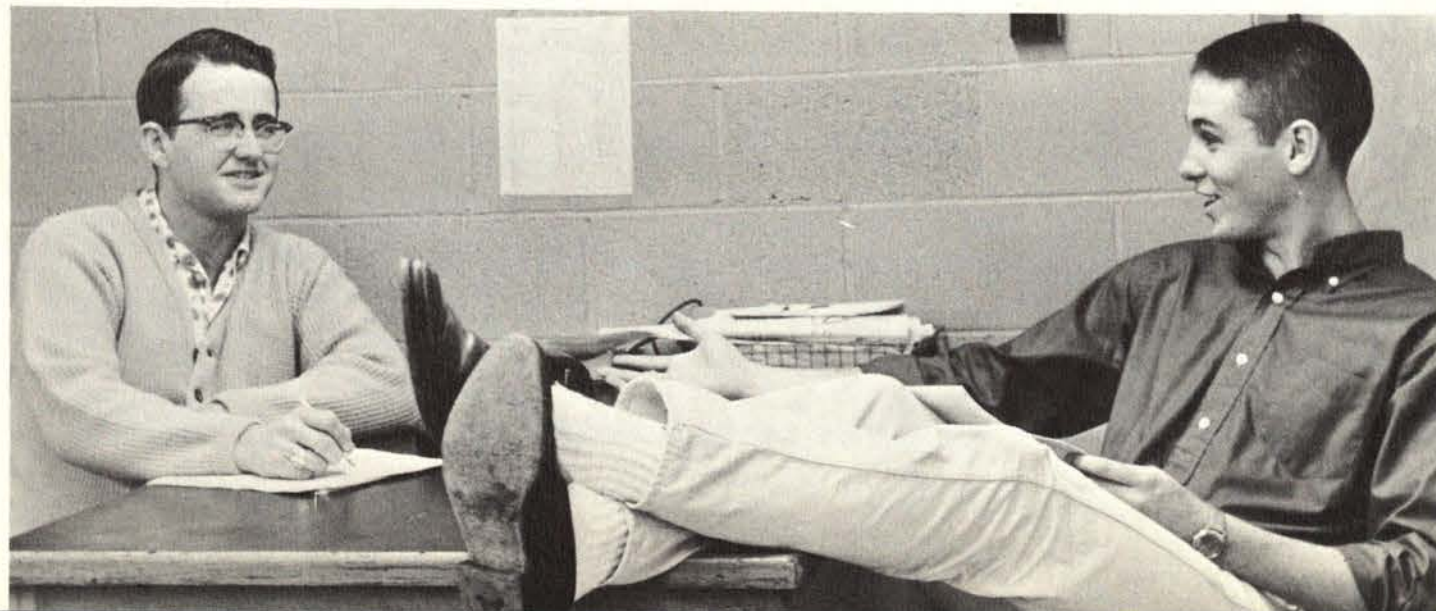

Gwen Vorderstrasse, Columnist; Dave Barnett, Photographer; Ray, Photo Editor; Ted Rinebarger, Sports Editor; Judy Morgenstern, Desk Editor; Jack Stein, Desk Editor; Lorry Brosius, Society Editor; Joe



SUE SCHROCK, Editor-in-Chief  
BARBARA ASHCROFT, Managing Editor

## Parnassus

recreates memories  
of past college year

Taking last minute pictures and furiously writing copy for deadlines, the Parnassus Staff of 1964 strove to make an accurate recording of the school year.

Working on the yearbook afforded the staff an opportunity to learn fundamentals of Journalism as well as to become more familiar with campus activities.

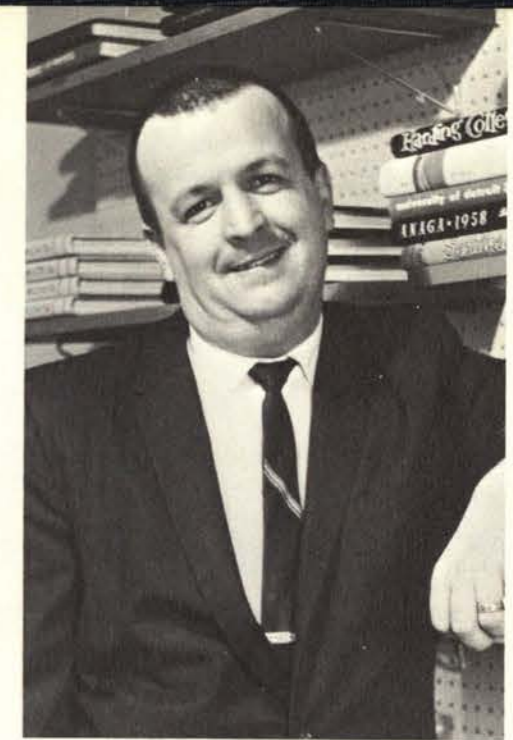

GENE BRATTON  
Parnassus Advisor



Members of the Parnassus staff are, **STANDING:** Kelly Yenser, Sports Editor; David Pipkin, Business Manager; Marilyn Minor, Index; Connie Sears, Feature Editor; Lynn Kincheloe, Senior Editor; Linda Yarberr, Assistant Sports Editor. **SEATED:** Dave Barnett, Photography Editor; Davena Rigel, Organizations Editor; Julie Champlin, Sorority Editor; Karen Hart, Junior Class Editor; Bruce Walton, Fraternity Editor. **NOT PICTURED:** Joe Ray, Photographer; Phil Huttig, Photographer; Margie Spangler, Sophomore Editor; Georgia Ensz, Assistant Index; Linda Reagan, Freshman Editor.

## Student Court

helps handle  
campus problems

The Judicial Branch of SGA, Student Court, is composed of five justices, two of whom are faculty members and three students who are appointed to the court by President Lindquist. Student Court handles disciplinary matters that have been referred to it by the University administration, and also as arbiter for disputes on campus involving students.



CHIEF JUSTICE CURTIS TERFLINGER



CHIEF JUSTICE ROBERT TEARE



JUSTICE TOM WALDEN

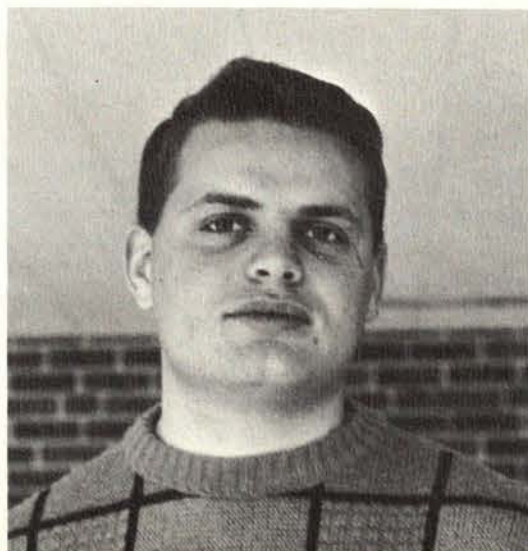

JUSTICE STEVE CRANE



Members of the Student Publications Board are, **SEATED:** Richard Payne, T. Reese Marsh, Ross Taylor, Curtis Terflinger, Sue Schrock, Gene Bratton, Don DeWitt. **STANDING:** David Leach, Fred Funk, Bob Long.

## Student Pub Board

discusses problems  
of campus publications

The Student Publications Board meets during the year to discuss the problems and plans of the publications on campus. The Board, headed by Curtis Terflinger, is made up of representatives from the Sunflower, Parnassus, SGA, the senior class, and faculty members who select all new staff members for publications.

Members of Microcosmos staff are, **NOT PICTURED,** l. to r.: Alan Tate, Kathleen Coburn, Johnny Lowes, Stu Gilbert, Lionel Trilling, Johnny Ransom, G. W. Knight, Bobby P. Warren, Cleanth Brooks, R. S. Crane, faculty

## Microcosmos

staff publishes annual  
literary digest

Microcosmos is unique in that it is written, published, and distributed by students on campus who are interested in creative writing. Interested students submit original compositions or art work, which the staff edits and sells in the spring.

sponsor: I. A. Richards, Harland Strickland, Maud Bodkin, Leon Edel, Mary McCarthy, faculty sponsor: Irv Babbitt, Dorothy Waples, Mark Spilko.





## KMUW

offers increased  
radio programming

KMUW has increased its programming to encompass some national music productions, lectures and athletic events. The station held an open house this year so everyone could view their added facilities.

An increased number of interested students are participating in operation of the station this year so broadcasting time has been lengthened.



DONALD HANSEN  
Director of KMUW



A student puts in his time at the control board.

O  
P  
E  
N



H  
O  
U  
S  
E

## Marching Band

entertains  
at football games

The University of Wichita Football Band, under the direction of James Kerr, performs at halftimes at all WU home games. This year the band not only marched, but offered a concert as part of their repertoire much to the delight of the spectators.

This group sponsors Band Day every year with approximately 50 high school bands participating.



Twirlers Pat Henrie, left, and Diane Wolf, right, show their wares at halftime shows.

The band uses various formations during their halftime routine. This is one of their many intricate maneuvers.



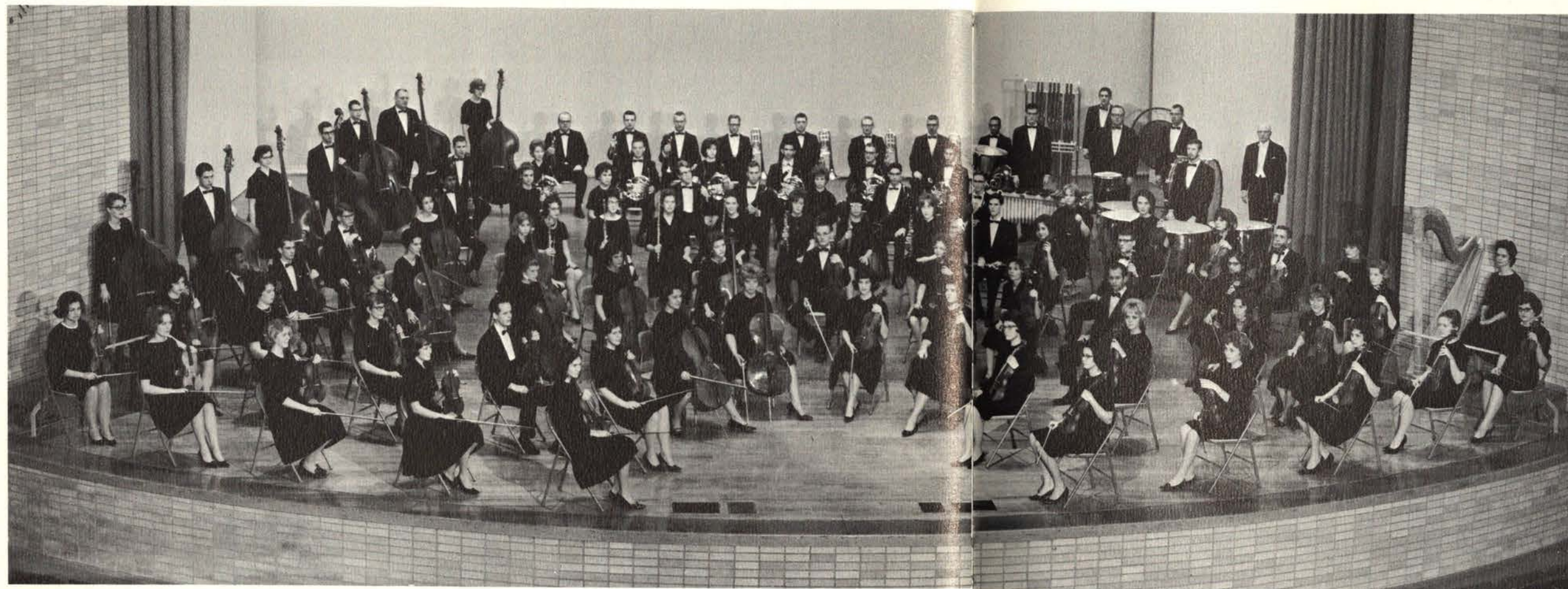

Members of University Symphony are, **VIOLIN:** Roberta Brown, Moses Cofield, Diane Davidson, Jane DeLange, Mary Duerksen, Carol Eaton, Marilyn Fletcher, Patty George, Diane Graham, Dan Grove, Linda Higgins, Sharon Hinkson, Mary Kollat, Michael Lipp, Kendra McKibben, Sharon Mork, Cindy Nestor, Marilyn Ochs, Mike Pankratz, Marina Petroff, Judy Prokes, Doyl Strickert, Anna Sutula, Lila Thoman, Norma Weigle, Kathy Williams, Jean Young, Julie Zimmerman; **VIOLA:** Dennice Daughenbaugh, Carolyn DeMoure, Carol Dewey, Diane Dresback, Donita Fletcher, Kay Gardner, Kathie Hall, Marcia Klotz, Floyd Mansfield, Margie Spangler, Jay Spaulding; **CELLO:** Mark Edwards, Vesta Friesen, Susan Hollowell, Sonya Missal, Nancy Okerberg, Sheila Small, Janet Thelman, Ann Thomason, Judy Vandaveer, Ruth Wagner; **BASS:** Sarah Rennert, Judy Cannon, Dennis Danders, John Schneider, Miriam Nath, Charles Wilson, Don Woodmansee, Cynthia Shank; **OBOE, ENGLISH HORN:** Stephanie Allen, Steve Davis, Jeanne DeHaven, Carol Palmer; **CLARINET:** Jack Graham, Karen Johnson, Steve Terrones, Jean Wining; **FLUTE, PICCOLO:** Marilyn Hobson, Ruth Packer, Sheryl Schrock, Besse Welsh; **BASSOON:** Derroll Bretz, Danny Duncan, Don Neufeld, Sally Oldenburg; **FRENCH HORN:** Harold Bray, Bill Dickson, Gail Eddy, Lynn Eddy, Marvin Hall, M. J. Talley; **TRUMPET:** Daniel Hastings, Richard Jones, Steve Kimball, Merton Shurtz; **TROMBONE:** Max Jones, Stephen Luttrell, Isham Peugh, Quentin Wallace; **TUBA:** Oneil Davis; **TIMPANI, PERCUSSION:** John Baldwin, Doug Cade, James Duncan, John Hagler, Robert Kneile; **HARP:** Rosemary Attwater.

## University Symphony

is one of ten  
top orchestras  
in the country

The University Symphony, under the direction of James P. Robertson, keeps busy during the year with various concerts. A concert is given for the student body in the fall and another in February. The Symphony visited two local high schools and presented concerts and also accompanied the University opera, "Tales of Hoffmann." Last year, the orchestra received a standing ovation in St. Louis from the Conference of Music Educators. The group rehearsed four days a week during the year.

JAMES P. ROBERTSON  
Director

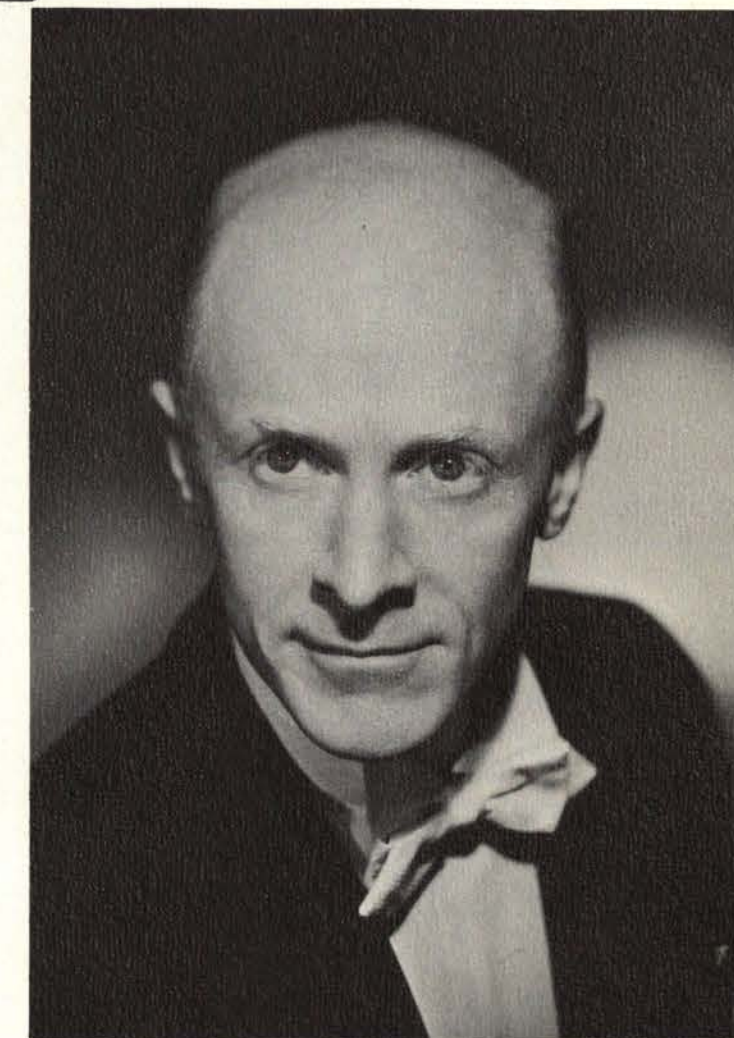



Members of A cappella Choir are shown before their Christmas Concert. Harrison Boughton directs the singers, who number nearly seventy five.

## A Cappella Choir

meets four days a week,  
presents concerts

The A cappella Choir, under the direction of Harrison Boughton, sang at the University Christmas Convocation sponsored by the Music Department. The Choir joined the University Choirs and University Singers. The Choir also sang for the Man and the Arts classes last winter.

HARRISON BOUGHTON  
Director of A cappella Choir and Madrigals



Members of Madrigals are pictured before their annual Christmas Concert. SITTING: Sharon Baker, Kathi Wylar, Ruth Wayno, Mary Lisenby, Sandy Rauscher, Lois Keene, Dwala Kim, Connie Hart, Christina Johnson. STANDING: Phil Ayers, Doran Harader, Lee Spann, David Sanders, Ron Funk, Fenton Smith, Sam Ramey, Bruce Ratcliffe, Mr. Harrison Boughton.

## Madrigals

appear before local  
groups and television

Madrigals is a group of seventeen students whose voices are closely matched. The group presented their annual Christmas Concert in the CAC ballroom, under the direction of Harrison Boughton, and appeared on local television and before the Kiwanis Club.

## University Singers

appear for university  
concerts

The University Singers, under the direction of Mr. Robert Hines, combined with the University Chorus to sing St. Nicholas's Mass for a special Christmas Convocation sponsored by the Music Department. They also sang at a student convocation with the A cappella Choir. The group practices several days a week.



ROBERT HINES  
Director of University Singers

The members of University Singers are shown before one of their local performances.



## Air Force ROTC

encourages  
discipline, training

Upon graduation from the Air Force ROTC program a cadet may be commissioned as a Second Lieutenant in the United States Air Force Reserves. Any male University student may enroll in the program. He must have completed four years of training and attended one six-week summer camp to attain his commission.



MAJOR JOHN E. DAVENPORT  
Professor, Head of Air Science

Air Force ROTC Staff officers are, left to right, SSgt. Jack Harris, supply; Maj. Derrell C. Dowdy, commandant of cadets; Sgt. John H. Frazee, personnel specialist; Capt. Wm. F. McClelland, administrative services; MSgt. Robert T. Wootton, sergeant major.



Cadet commanders and officers, **FIRST ROW**, left to right, are: Chester Smith; John Wilen; Pat Carter; Julie Champlin, Squadron Sweetheart; Jeff Hale; Bill Rahn; John Strong; and Louis Johanson. **SECOND ROW**,

left to right, are: David Garrison; Larry Reid; Burt Evan; Tom Recter; Tom McDavitt; and John Howard.



## Army ROTC

prepares men  
for the military

For those male students interested in an army career, the Army Reserve Officers' Training Corps offers a complete program leading to a second lieutenant's commission in one of the 14 branches of the Army.

This department sponsors Army Blues, Pershing Rifles, Scabbard and Blade, Army ROTC and University Rifle Team. Cadets who qualify upon graduation are commissioned as officers.



Army sweethearts, left to right, are Battle Group Sweetheart Judy Brosh-ears; Band, Adel Shultz; Company A, Shari Kincaid; Company B, Donna Raymond; and Company D, Bobbi Woodman.

Company Cadet Commanders, left to right, are: Cadet Col. James Allen; Cadet Lt. Col. Dennis Vanderheiden; Cadet Capt. William

Strout; Cadet Capt. R. J. Brown; Cadet Capt. Charles Seketa; Cadet Capt. Lonnie James; and Cadet Capt. Wayne Rasch.



The University Rifle Team, **SITTING**, team captain John Martin. **KNEELING**, left to right, are: Jay Renicker, Ramon Laurie, Phil Dietz, John Whitehead, Hoyt Hilman,

Joseph Ray. **STANDING**: St. Sgt. Bobby Gilbert; Robert Smith; Robert Baldwin; Don Hunt; John Meyer; Dave Broderick; Paul Snider; and Gene Huston.



## National Collegiate Players

produce their own plays

National Collegiate Players is a national honorary theatre group. Its purpose is to act as producers for the University Theatre. As an educational organization, the purpose of the group also includes training people who are interested in theatre and putting on plays.

The group was founded in 1935. The Players are organized into four levels of membership which involves a pledging period for prospective new actives.



Officers of Pi Epsilon Delta, National Collegiate Players, are, LEFT TO RIGHT: Richard Huff, president; Jonne Connell, treasurer; Phyllis Barnum, vice-president; and Peter Walters, historian.

National Collegiate Players, **FIRST ROW**, left to right are: David Overstreet, Loren Lowe, Chris Howes, Richard Huff, and Dennis Brandford. **SECOND ROW**: Polly Schubert, Patty Bonner, Jonne Connell, Phyllis

Barnum, Judie Dansby, and Carol Markley. **BACK ROW**: David Fleming, sponsor; Sheila Small, Dawn McFee, Mary Dale, Jana Gutsche, Mary Jo Tierney, Dalene Barry, Sharon Hardwick, and Jacquie Blaine.



A scene from "The Tales of Hoffmann," taking place in Luther's Tavern around the early 19th century.

The scene shifts to a garden in Giuletta's Villa in Venice, with Nancy Okerberg as Giuletta and Steve Kimball as her lover, Schlemil.

## Opera Theatre

presents "The Tales of Hoffman"  
with University Symphony

The University of Wichita Opera Theatre and University Symphony Orchestra worked together to present "The Tales of Hoffmann," by Jacques Offenbach. The opera, which took place in the University of Wichita Fine Arts Center, was under the direction of J. Robert Minser with music directed by James P. Robertson.

Opening the opera was a scene which took place in Munich in a tavern, and from there to Spalanzani's workshop in Italy. The second act was cast in the garden of Giuletta's villa in Venice and the final act ended in Antonia's home back in Munich.



### Three One-Acts

"The American Dream,"  
"Sandbox," and "That  
Night at the Fergusons"



Katherine Stewart smiles demurely, in her slip, at Dee Masters, Daddy, and Carole Harkins, Mommy, in Albee's "The American Dream".



Grandmaw (Linda Johnson) yells at Daddy (Al Mattson) and Mommy (Dalene Barry) from her position in "The Sandbox". "The Sandbox" was also written by Edward Albee.

"That Night at the Ferguson's," written by students Cris Howse and Carol Markley, starred Jana Gutsche, Cliff Hall, Larry Greenberg, and Carol Markley.



Mr. Zero and Daisy work across the desk from each other at an accounting firm.

### "The Adding Machine"

offers different  
approach to theatre



Lt. Charles confronts Mr. Zero with the charge that the latter is reverting back to animalistic tendencies.

Mr. Zero is on trial for his life for murdering his boss.





Bernardo Alba silences her daughters after the body of Adela was found hanging in her room.



Martirio informs her mother, Bernardo, that Adela has been in the barn with her lover.

## “Bernardo Alba”

has trouble  
conforming daughters  
to Spanish society



The daughters and Poncia listen to the weepers as they pass on their way to the fields.





Beneatha explains to Asagai why she wants to be a doctor.

## "Raisin In The Sun"

reviews 20th  
century problems  
of American Negro

Bobo has just told Walter and the family that another fellow has run off with the insurance money that Mama was to receive.



Mama receives a gift and an encouraging note addressed to "Our Mrs. Minerza".

Walter tells Mama that he is going to tell the real estate agent that they are not going to move into the white neighborhood.



## Class Officers

serve students  
as campus leaders

The Special Events Committee of the Student Government Association is composed of all the class officers. This committee has charge of the Freshman Mixer and Parent's Day.

Presidents of each class serve as members of the SGA Congress. The senior class officers take charge of selling graduation announcements and Senior Week.



Heading the senior class this year are, from the rear to the front, Bob Long, president; Linda George and Cheryl Miller.

# '64



Junior class officers are Fred Funk, president; Janet Parrish, secretary; and Sue Ann Ward (seated), vice-president.

# '65

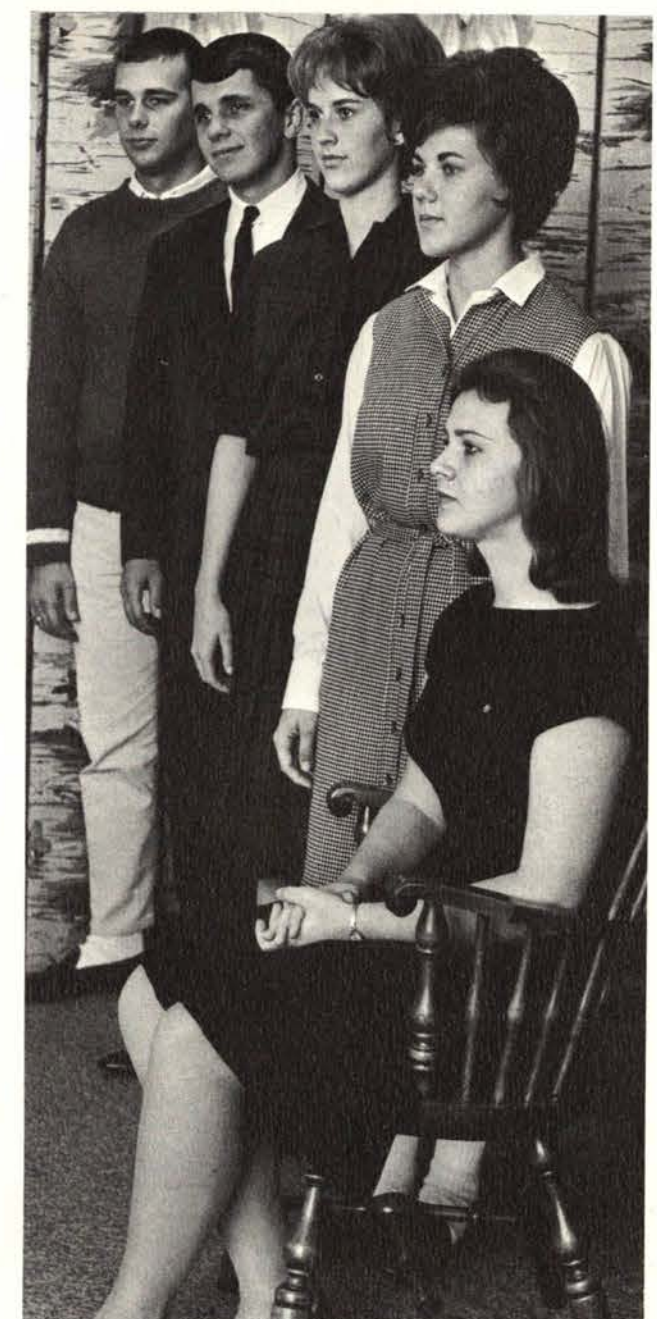

Serving as sophomore class officers are, from rear to front, Bill Spillman; Dave Crockett, president; Colleen Warner; Diane Pedicord; and Linda Higgins.

# '66

**FIRST ROW:** Charles Goldsmith: Graduate Student, Chemistry. Jay Harder: Graduate Student, Music Education. Taiko Nagasawa: Graduate Student, Logopedics: Kappa Alpha Theta Scholarship. Dorothy Petterson: Graduate Student, Spanish: Kappa Delta Pi (3,4); Sigma Delta Pi (4); Spanish Club (3,4); SNEA (4); W. U. Scholarships, 1962-63, 1963-64.

**SECOND ROW:** Alden Petticrew: Graduate Student, Accounting: Alpha Kappa Psi (2,3,4), Secretary (3); Accounting Award (4); Alpha Kappa Psi Scholarship. Jan Roraas: Graduate Student, Business Administration. Harold Trapp: Graduate Student, Geology: Cheerleader (3,4); Geology Club (1-5); Senior Class Vice Pres. (4); Ver Wiebe Scholarship (5). Ralph Wright: Graduate Student, Philosophy: Graduate assistant 1963-64; Tuition Scholarships 1962-63, 1963-64; Philosophy Club 1963-64.

**THIRD ROW:** Jerry Allen: Management: Alpha Kappa Psi (3,4), Vice-president (4). Donald Anderson: Accounting: Alpha Kappa Psi (3,4); NAACP (2,3,4). Gary Anthony: Electrical Engineering. Orlin Ard: Psychology: Dean's Honor Roll (3); Arnold Air Society (1).

**FOURTH ROW:** Jim Armour: Administration: Beta Theta Pi (1-4), Inter-fraternity Council (3), President (4); Dean's Honor Roll (1,2); Young Republicans (2,3,4); Alpha Kappa Psi (2,3,4), Sec. (4); CAC Finance Chairman (2); CAC Administrative Coordinator (2); CAC Vice-pres. (2); SGA Treasurer (2). Judy Arnold: Journalism: Alpha Phi (2,3,4); Gamma Iota Chi (2,3,4). Daniel Ast: Electrical Eng.: Newman Club (2); IEE (4,5); AIAA (4). Joyce Austin: Business Administration: Dean's Honor Roll (1,2).

**FIFTH ROW:** Phillip Ayers: Music Education: Canterbury Association (2,3,4); University Singers (3,4); A Cappella Choir (2); MENC (3,4). Aili Bacon: English: Delta Delta Delta (1-4), Chaplain (3); Recording Sec. (4); Press Queen Finalist (2); WRA (1,3,4); YWCA (3,4); AWS Freshman Board (1); Treasurer (1); Pep Council (2,3); Assistant Pep Coordinator (3); Orchestis (1-4), Treasurer (2). Karen Baker: Logopedics: Alpha Phi (1-4), Vice-Pres. (4); Mortar Board (4); Young Republicans (1-4); Panhellenic Recording Secretary (3); AWS Freshman Board (1); Student Forum Board (1,2); SGA (2,3,4); Sigma Alpha Eta (1-4); Zeta Phi Eta (1-4), President (3,4); Sunflower reporter (1); Chairman CAC Research and Development Comm. (1,2); SGA Academic Comm. Chrm. (2). Juliann Banhart: English: University Singers (1,2); YGOP (1).

**SIXTH ROW:** Jacquelyn Hager Barngrover: Music: Gamma Phi Beta (1-4); Mu Phi Epsilon (2,3,4); MENC (1-4); AWS Council (1-4); Orchestis (1,2); University Singers (3,4); Young Republicans (2,3); YWCA (3); WRA (1-4). John Barrier, Jr.: English: Phi Delta Theta (1-4), Warden (2), Treasurer (3); Dean's Honor Roll (1); Young Republicans. Herbert Bealer: Administration: Alpha Kappa Psi. James Bedinger: Accounting: Alpha Kappa Psi (2,3,4); Dean's Honor Roll (2,3,4); University Scholarship (2,3,4).



Goldsmith	Harder	Nagasawa	Petterson
Petticrew	Roraas	Trapp	Wright
Allen	Anderson	Anthony	Ard
Armour	Arnold	Ast	Austin
Ayers	Bacon	Baker	Banhart
Barngrover	Barrier	Bealer	Bedinger



Beilman	Berry	Bizek	Black
Blaser	Bonine	Brown	Bright
Brittain	Brooks	Buckley	Buckley
Bugg	Burton	Buss	Buss
Byrd	Cain	Campbell	Campbell
Carlson	Carson	Chambers	Champlin

## SENIORS

**FIRST ROW:** Lawrence Beilman: Political Science: Business Chrm. of Newman Club (3); Economics Club (2). Kande Berry: Logopedics. Clifford Bizek: Engineering. Sharon Black: Elementary Education: Transferred from K. U.; Delta Delta, Vice-pres. (4); Army Blues (3,4); WRA (3,4); SNEA (3,4); YWCA (4).

**SECOND ROW:** Allen Blaser: Mechanical Engineering: Beta Theta Pi (1-5); ASME (3-5); ASTM (5); Young Republicans (5); AIAA (3,4). Larry Bonine: Math: Basketball (2). Gary Bowers: Physical Education: Basketball (1); Track (2,3); Football (1-4); Delta Upsilon (2,3,4), Intramural Chrm. (4), Senior Council (4). Fredric Bright: Psychology: Delta Upsilon (1-5).

**THIRD ROW:** John Brittain: Electrical Engineering: AIAA (4,5); IEEE (3,4,5); Newman Club (1-5), Religious and Education Chrm. (3,4); International Students (5). Kathryn Brooks: Physical Education: Beta Sigma Phi. Doris Brown: Music Education: MENC (1,2,3); University Singers (1, 2,3); University Band (1,2,3). Stanley Buckley: Sociology: Track (1-3).

**FOURTH ROW:** Phillip Bugg: English. A. Tracy Burton: Political Science: I. F. C. (3-4), President (4); Beta Theta Pi (1-4), Vice-Pres. (4). David Busbee: Biology: Baptist Student Union (3,4); ISA (4); Chemistry Club (4). James Buss: Accounting: Alpha Kappa Psi.

**FIFTH ROW:** Bob Byrd: Industrial Engineering. Dennis Cain: Math: Delta Upsilon (1-4), Pledge trainer, House Manager, Rush Chrm., Intramural Chrm., Social Chrm.; Inter-fraternity Council. Janet Caldemeyer: Music Education: Transferred from Joplin Jr. College; Dean's Honor Roll (3,4); MENC (3,4); SNEA (3); Mu Phi Epsilon (3,4); Int'l. Students Club (4). Carol Campbell: Spanish: Army Blues (1-4), Secretary, Commander; SGA; Soph. Class Pres., Treasurer; YWCA; WRA; SNEA; Young Republicans; Alpha Phi, Social Chrm., Rush Chrm., Vice-pres.; Pershing Rifles Sweetheart (3,4); Army Military Ball Queen (2).

**SIXTH ROW:** Faith Carlson: Logopedics: Sigma Alpha Eta (3,4); Brennan Hall Dorm Council (4). Nancy Carson: English: Delta Delta Delta (1-4); Dean's Honor Roll (1); CAC Current Affairs and House Comm. (1); Sunflower Reporter (1); YWCA Sec. (3), President (4), District Co-Chrm. (3,4). Ronald Chambers: Logopedics. Julienne Champlin: Elementary Education: Gamma Phi Beta (1-4), 2nd Vice-pres. (3,4); Pep Council (1-4); YWCA (2-4), Sec. (4); AWS (1-4); WRA (1-4), Treas. (2); Angel Flight (1-4), Commander (4); Parnassus (3-4); Asst. Organ. (3), Sorority Ed. (4); SNEA (2-4); Orchestis (1,2,3), Sec. (2); Belle of the Ball (2).

**FIRST ROW:** Frank Chappell: Psychology: Varsity Baseball. Reid Charles: Political Science: W. U. Flying Club (2,3); Arnold Air Soc. (1,2); Institute of Aeronautical Sciences (1,2); Young Democrats (4); International Club (2,3). Michael Christie: Business Management: Delta Upsilon, Scholarship Chrm. Judith Christopherson: French: Gamma Phi Beta, Pres. (4); Varsity Sue (1); ROTC Company Sweetheart (1); Dean's Honor Roll (2,3); Varsity Cheerleader (2,3), Head, (3); Homecoming Queen (3); Parnassus Princess (3); SGA Proportional Representative (3); Kappa Delta Pi (3,4).

**SECOND ROW:** Dale Clark: Mechanical Engineering: ASME (2,3,4); ASTM (3,4), Chrm. (4). Gary Clark: Aeronautical Engineering: Arnold Air Society (2,3,4,5); Scabbard and Blade (4,5); AIAA (5,6); SGA Engineering Rep. (5); Engineering Council (5). Kennie Clayton: Music Education: Alpha Phi (1-4), Sec. (4); MENC (2,4); WRA (1-4); YWCA (1,3,4); SNEA (2). Clark Cole: History: Phi Delta Theta.

**THIRD ROW:** Richard Cole: English: Desk Editor Sunflower Staff (3); Part-time photographer (4). Jonne Connell: Theatre and Physical Education: University Players (1-4), Sec. (3), Historian (4); National Collegiate players (3,4), Treas. (4); Experimental Theatre (2,3,4); P. E. Majors Club (4); Delta Delta Delta (1-4), Asst. Sec. (4); WRA (1-4); YWCA (1,4). Judith Coombs: Chemistry: Chemistry Club (3,4); German Club (3,4); Pi Mu Epsilon (4); Sigma Pi Sigma (4). Carl Cooper: Electrical Engineering: Sigma Phi Epsilon (1-5), Comptroller (3), Vice-pres. (5); Inter-fraternity Council (4,5), Vice-pres. (5); IRE-IEE (3,4); IEEE (4,5); Young Republicans (2,3,4); Honor Roll (1).

**FOURTH ROW:** Fred Corner: Accounting: Alpha Kappa Psi (3,4); Dean's Honor Roll (2,3). Kay Coulter: Elementary Education: Transferred from K. U.; Delta Delta Delta (2-4), Librarian (3), Social Chrm. (4); SNEA (3-4); Army Blues (3-4); WRA (3-4); Press Queen Finalist (3); Homecoming Queen candidate (4). Gerald Crain: Electrical Engineering: Engineering Council Parliamentarian (5); IEEE Vice-Pres. (5); Football (1,2,3); Track (2,3). Susan Crane: Journalism: Alpha Phi (1-4), Publicity (3), Guard (4); YWCA (1-4), Cabinet (2,3,4), Treas. (2), Finance Chrm. (4); AWS (1-4); WRA (1-4), Sec. (2); Gamma Iota Chi (3,4); Army Blues (2,3,4), Commander (4); Pershing Rifles Staff Sweetheart (4); Sunflower Staff (2,3); Parnassus Staff (2); CAC General Entertainment Comm. (2).

**FIFTH ROW:** Jerry Cranford: Psychology: Dean's Honor Roll (1,2). Alfred Crawford: History: Kappa Delta Pi (4); MENC (1,2); ROTC Rifle Team (1,2); Sigma Phi Epsilon (1,2,3); University Singers (1,2); Madrigals (1,2). Barbara Daniel: Sociology. Eugene Daubert: Marketing: Program Chrm. Ball and Chain Club (2); Young Republicans.

**SIXTH ROW:** David Davidson: Psychology: Young Republicans (1-4), Treas. (3), State Administrative Asst. (4); Canterbury Assoc. (1-4), Sr. Warden (1,2); Student Faculty Court Clerk (1,2,3); CAC (1-4), Public Relations Chrm. (2), Hippodrome (1,2,3), Program Editor (2), Homecoming (1,2); Sunflower (2,3); State Merger comm. (2,3); WIA (1,2,3); Interfest (1,2,3); Psychology Club (1,2). Lynn Davis: History. Ted Davis: Physics and Math: Pi Mu Epsilon (3); Sigma Pi Sigma (4). Kent De Haven: Physical Education and Sociology: Beta Theta Pi.



Chappell  
Clark, D.  
Cole, R.  
Corner  
Cranford  
Davidson

Charles  
Clark, G.  
Connell  
Coulter  
Crawford  
Davis, L.

Chrissie  
Clayton  
Coombs  
Crain  
Daniel  
Davis, T.

Christopherson  
Cole, C.  
Cooper  
Crane  
Daubert  
De Haven



Delaney  
Dole  
Elliott, K.  
Epley  
Evans, P.  
Fretz

Dewey  
Dudey  
Elliott, R.  
Eubanks  
Farr  
Fuqua

Dixon  
Eastman  
Elmore  
Eutsler  
Farris  
Galbreath

Dodson  
Ehart  
Empson  
Evans, B.  
Francis  
Garcia

## SENIORS

**FIRST ROW:** Lenora Delaney: Sociology and Psychology. Katherine Dewey: Art Education: Canterbury Club, Kappa Pi; Dean's Honor Roll (2). Betty Dixon: Advertising: Gamma Phi Beta (2,4), 1st Vice-Pres. (4); Panhellenic Council (3,4); Inter-Greek Council (4); Army Blues (2,3); SGA (4); Young Republicans (2,3,4); WRA (1,2,3); CAC Comm. (1,2); Dean's Honor Roll (1,3,4); Molly Warren Wilcox Scholarship (2); Parnassus Staff, Sorority Editor (1), Senior Class Editor (2); Organization Editor (3). Robert Dodson: Aeronautical Engineering: AIAA.

**SECOND ROW:** Jerry Dole: Elementary Education: Cheerleader (3); Kappa Kappa Psi (2); MENC (2); SNEA (4); Band (2,3). Don Dudey: Sigma Phi Epsilon; Alpha Kappa Psi. Benjamin Eastman: Accounting: ROTC (1,2), Field Day Medal. Janice Ehart: Business: Transferred from K. U. Delta Gamma (2,3,4); WRA (2,4); YWCA (2,4); Dean's Honor Roll (2).

**THIRD ROW:** Karin Elliott: Elementary Education: Transferred from Baker University. Robert Elliott: Industrial Education: Football (1,2); Track (1,2); Industrial Arts Club (2,3,4). Cal Elmore: Industrial Education: Track and Cross Country; Industrial Art Club. Charles Empson: Biology.

**FOURTH ROW:** Donald Epley: Economics: Transferred from Southwestern. Betty Eubanks: Elementary Education: Scholastic Scholarship (1,2); NAACP Sec. (4); SNEA (4,5); Young Republicans (4,5); Delta Sigma Theta; 1st Place Winner Junior Chamber of Commerce Speech Contest (4). Roland Eutsler: Management: Phi Delta Theta (3,4), Warden (4); CAC Finance Comm. (3). Bert Evans: Mathematics: Scabbard and Blade (3,4); Arnold Air Society (3,4).

**FIFTH ROW:** Patricia Evans: Psychology: YWCA (1); Kappa Phi (3); Psi Chi (3); Young Republicans (3). Gary Farr: Sociology: Rotc; Pershing Rifles (1,2); Scabbard and Blade (3,4). Kelton Farris: Electrical Engineering: Young Democrats (3,4,5), Parliamentarian, Presidential Advisor; Dean's Honor Roll (2); IEEE (4,5). Lynn Francis: Accounting.

**SIXTH ROW:** Dave Fretz: Political Science: Freshman Debate (1); Phi Upsilon Sigma (1); Pi Sigma Alpha Vice-pres. (3,4); Dean's Honor Roll (2,3). Robert Fuqua: Political Science: Beta Theta Pi; Young Republicans; People to People; CCUN. Marc Galbreath: Psychology. Richard Garcia: Aeronautical Engineering: Dean's Honor Roll (1, 2,3); Walter H. Beech Aeronautical Engineering Scholarship (1,2,3); Sigma Gamma Tau (4,5), Treas. (5); American Institute of Aeronautics and Astronautics (4,5), Vice-pres. (5); Aeronautical Representative for Engineering Council.

**FIRST ROW:** Sheldon Garnett: Management: Transferred from Hutchinson Junior College; Alpha Kappa (3,4); Young Republicans (3,4). Anna Garrett: Elementary Education and Logopedics: Anchoresses; Sigma Alpha Eta. Mona Kay Gasaway: English: Dean's Honor Roll (1-4); Gamma Phi Beta (2,3), Corresponding Sec. (2), Asst. Pledge Trainer (3); University Players (1,2,3); WRA (2,3); Brennan Hall Dorm Council, Social Chrm. (3); Mortar Board (4); CAC General Entertainment Comm. (3). Donald Geisdorf: Mechanical Engineering.

**SECOND ROW:** Linda George: Music Education: MENC (1-4); Tau Beta Sigma, Sec. (2); Mu Phi Epsilon, Sec. (3), Treas. (4); AWS Vice-Pres. (4); Sec. Senior Class; Mortar Board (4). J. Fred Gierz: Economics and Mathematics: Dean's Honor Roll (1,2,3); Pi Mu Epsilon (2,3); Order of Artus (2,3); Young Democrats (1,2,3); Track (1); Arthur Hoare Scholarship (2). Sam Gill: Math: Beta Theta Pi (1-4), Pledge Class Pres. (1), Pledge Trainer (2), Vice-Pres. (3); Dorm Council (1); Gore Scholar (1-4); Pi Mu Epsilon (3,4); CAC Coordinator, Social and Recreation (3), Administrative and Executive (4); CAC Board Pres. (3,4); SGA Cabinet (3,4). Terry Gire: Political Science.

**THIRD ROW:** Gerald Glass: Political Science: ROTC (1-4). Dell Godbold: Commercial Art: Basketball Team (1); SGA Rep. for Fine Arts (3); Junior Class President (3); NAACP Vice-President (3), President (4); Young Democrats (3). Nancy Goss: Elementary Education: Orchestis (1,2,3); YWCA (1,2); AWS (1,2,3); SNEA (3); Int'l. Club (2); Delta Gamma (1,2,3). Thomas Graber: Political Science: Young Democrats (3,4).

**FOURTH ROW:** Richard Graves: Aeronautical Engineering: Pi Mu Epsilon (3,4); American Institute of Aeronautics and Astronautics (3,4); Sigma Gamma Tau (4). Donald Gray: Accounting: Alpha Kappa Psi, Treas. (2), Pres. (3). Glenda Gray: English: Sophomore Class Sec.; Zeta Phi Eta (2,3,4), Sec.-Treas. (2), Vice-president (3,4); Delta Sigma Rho (3,4), Sec. (3); University Debating Society (1,2), Historian (1), Vice-president (2); SNEA; AWS (1-4); Honors Classes (1-4); Mortar Board (4). Ruth Greene: Elementary Education: Alpha Phi (1-4); WRA (1-4); YWCA (2,3); SNEA (3,4).

**FIFTH ROW:** Thomas Greene IV: Commercial Art: Kappa Alpha Psi. J. P. Grisham: Accounting. Curtis Grove: Management. JoAnne Gudeman: Elementary Education: Kappa Delta Pi, Vice-president: SNEA.

**SIXTH ROW:** Larry Guggisberg: Math. John Hall: Music Education: University Symphony; University Symphonic Band; University Brass Ensemble; MENC President; Phi Mu Alpha Sinfonia, Vice-president, Historian. Sara Lou Hamker: Elementary Education: Gamma Phi Beta, Sec. (3,4); Young Republicans. Karen Hanks: Spanish: ISA (2,3,4), President (3); Pep Council (3); Jr. Class Sec. (3); SNEA (4); Dean's Honor Roll (1,2,3).



Garnett George Glass Graves Greene, T. Guggisberg	Garrett Gierz Godbold Gray, D. Grisham Hall	Gasaway Gill Goss Gray, G. Grove Hamker	Geisdorf Gire Graber Greene, R. Gudeman Hanks
--	--	--	--



Harris Heffner Houser Humann Ireland, J. Jefferson	Hartman Hephner Howard Hurst Ireland, R. Johansen	Harvey Holdaway Howerton Hutchinson Jack Johns	Heath Holder Huffman Ingle Janzen Johnson
---	--	---	--

## SENIORS

**FIRST ROW:** Shirley Harris: Psychology. David Hartman: Sociology: Phi Delta Theta (1-4), Rush Chrm. (3,4); NAACP (3,4); Young Republicans Pres. (4). David Harvey: Administration: Transferred from Grand Rapids Junior College; Asst. of Arts. Sally Heath: History and Political Science: Transferred from University of North Dakota; SNEA (3,4); Delta Gamma (1-4).

**SECOND ROW:** Richard Heffner: Piano. Sharon Hephner: Business Education. Richard Holdaway: Electrical Engineering: Engineering Honor Society Treas. Robert Holder: Aeronautical Engineering: AIAA (2,3,4,5).

**THIRD ROW:** Lewis Houser Jr.: Aeronautical Engineering: Dean's Honor Roll (1,2,3); Engineering Honor Society (3,4,5), Sec. (5); Sigma Gamma Tau (3,4,5); Scabbard and Blade (3,4,5); Arnold Air Society (1-5); AIAA (2,3,4,5), Vice-president (4); Walter H. Beech Aero. Eng. Scholarship (2,3); Women's Aero. Assoc. Scholarship (5). John Howard: Management: Inter-fraternity Council (3,4); Delta Upsilon, Pres. (3). Ralph Howerton: Accounting and Business Administration: Dean's Honor Roll (2); Football (1,2). Thelma Huffman: Elementary Education.

**FOURTH ROW:** Glendora Humann: Elementary Education: Delta Delta Delta (1-4), Asst. Treas. (2); Vice-president and Pledge Trainer (3); President (4); YWCA (1-4), Asst. Cowboy Carnival Chrm. (2), Secretary (3); AWS (1-4), Freshman Board (1), Treasurer (3), President (4); WRA (2,3,4); Army Blues (1); CAC Dance Chrm. (1,2); SNEA (3,4); Kappa Delta Pi (3,4); Soph. Class Vice-president (2); Sigma Phi Epsilon Sweetheart (3); AAUW Jr. Achievement Award and Scholarship (3); Panhellenic Scholarship (1); Hippodrome Central Comm. (1,2); Dean's Honor Roll (1-4); W.U. Scholarship (2,3,4); Mortar Board (4). Judith Hurst: Music: MENC (2,3,4); Baptist Student Union (1-4); Football Band (2,3); Tau Beta Sigma (2,3,4); A Cappella Choir (2,3,4). Ken Hutchinson: Commercial Art: Kappa Pi; Historian Alpha Phi Omega. Don Ingle: History: Phi Alpha Theta (2,3,4).

**FIFTH ROW:** James Ireland: Accounting: Alpha Kappa Psi (2,3,4); Dean's Honor Roll (1-4); University Scholarship (2,4); Frank Neff Memorial Scholarship (3). Rosa Lee Ireland: Biology. David Jack: Political Science: Track (1-4). Patsy Janzen: Logopedics and Elementary Education: Sigma Alpha Eta; SNEA.

**SIXTH ROW:** Charles Jefferson: Electrical Engineering. Janice Johansen: English: Delta Delta Delta (2-4); YWCA Cabinet (2,3,4); Army Blues (2,3); CAC Governing Board (4); SGA (3). Ronnie Johns: Math and English: Dean's Honor Roll (1,2); Young Republicans (3,4); Sunflower Staff (3,4); Microcosmos Staff (3,4). Gloria Johnson: Elementary Education: Alpha Phi (1-4), Housemanager (3), Social Chrm. (4); YWCA (2,3); WRA Pres. (4); Sigma Alpha Eta (1); SNEA (2,3,4), Historian (4); AWS (1-4); CAC Publicity Chrm. (2).

**FIRST ROW:** Jay Jolley: Music Education: Sigma Phi Epsilon (1-4), Sec. (2), Chaplain (3,4); Music Educator Nat'l. Conference, Publicity Chrm. (3), Vice-president (4), President (5); University Orchestra (3,4); Symphonic Band (2,3,4). **A. J. Jones:** Physical Education: Basketball (1); Track (1); Varsity Baseball (3); Varsity Letterman (3); Freshman Letterman (1); Kappa Alpha Psi, Dean of pledges (3), President (4). **Joe Jones:** Biology. **Michael Jones:** Accounting: Phi Delta Theta; Alpha Kappa Psi.

**SECOND ROW:** Raymond Jones: Spanish: Int'l. Club (2,3,4); People to People (3,4); Young Democrats (2,3,4); Int'l. Assoc. (3,4); Spanish Club (1-4); Arnold Air Society (2,3); Dean's Honor Roll (1,2,3). **Doris Kaenig:** Spanish: Spanish Club (3,4); Sigma Delta Pi (3,4); Mortar Board (4). **Janis Kaufman:** Biology: Sunflower Reporter (1); Medical Science Assoc. (2,3); YWCA (2,3), Cabinet and Council (3); Young Democrats (3,4), Corresponding Sec. (4). **Jere Keckler:** Math.

**THIRD ROW:** James Keener: Math: John Kennedy: Mechanical Engineering: Dean's Honor Roll (2,3). **Judy Kessinger:** Logopedics: Delta Gamma (1-4), House Manager (3), Recording Sec. (4); Sigma Alpha Eta (2,3,4), Sec. (3), Vice-president (4); Army Blues (2,3), Executive Board (2,3); Alum Scholarship (1); Logopedics Scholarship (2,3); Dean's Honor Roll (1,3). **Sandra Ketterer:** Aeronautical Engineering: Transferred from K. U.; CAC Finance Committee (2,3); Engineering Homecoming Queen Candidate (4); ASME (4); AIAA (4); Delta Gamma (2-4).

**FOURTH ROW:** Lynn Kincheloe: English: Delta Gamma (1-4), Culture Chrm. (3), 1st Vice-president and Pledge Trainer (4); Angel Flight (1-3), Squadron Sweetheart (2), Military Ball Queen Attendant (2), Comptroller (3); Orchesis (1-3); Parnassus, Co-feature Editor (2), Senior Editor (4); Dean's Honor Roll (1); NAACP (3); Young Republicans (1,2,3); WRA (1); YWCA (1,2), SNEA (4). **Donald Klaassen:** Accounting: Alpha Kappa Psi; Transferred from Bethel College. **Wayne Kletchka:** Math. **Philip Knighton:** Geology: Phi Delta Theta, Chaplain (2), Alumni Sec. (3); Dean's Honor Roll (1); Larry Ricks Award (2); Garvey Scholarship (3); Geology Club Treas. (2), Pres. (3).

**FIFTH ROW:** Ronald Knocke: Education: Basketball (1,2); Gold (1,2); Dorm, Counsel (1,2). **Clarence Koch:** Accounting: Alpha Kappa Psi, Pres. (4). **Arlene Konecny:** Elementary Education: Gammadian Honor Society (1); Iota Theta Mu (2); Dean's Honor Roll (3); Kappa Delta Pi (3), Treas. (4); SNEA (4). **Jeannine Kopietz:** Speech: University Players (1-4); WRA (2); YWCA (2,3); Zeta Phi Eta (2,3,4); ROTC Army Sweetheart (3); SNEA (4).

**SIXTH ROW:** Sharon Kopke: Logopedics: University A Cappella Choir (2); Sigma Alpha Eta (3,4); Key Member (4). **Tom Kreiling:** Chemistry: ROTC (1,2); Beta Theta Pi (1-4), Historian (1), House Manager (2,3), Pledge Trainer (4); Wichita Film Society (3,4). **John Kucharo:** Speech: Delta Upsilon (1-4), Pledge Class Pres. (1), Social Chrm. (2), Corresponding Sec. (3), Executive Council (3), Pledge Master (4); KMUW-FM General Mgr. (3,4), Program Director (3), Production Mgr. (4); KWIC-AM Station Mgr. (3); Scabbard and Blade (3,4); Young Republicans (3,4); Kappa Mu Psi Vice-president (4); University Players (1,2); CAC Comm. (2); Sunflower Circulation Mgr. (3). **Linda La Mar:** Elementary Education.



Jolley  
Jones, R.  
Keener  
Kincheloe  
Knocke  
Kopke

Jones, A.  
Kaenig  
Kennedy  
Klaassen  
Kock  
Kreiling

Jones, J.  
Kaufman  
Kessinger  
Kletchka  
Konecny  
Kucharo

Jones, M.  
Keckler  
Ketterer  
Knighton  
Kopietz  
La Mar



Lance  
Lance  
Lanning  
Latta  
Lehner  
Long  
Mc Donough  
Mc Vey  
Martin, K.

Lanning  
Leader  
Lockwood  
Mc Clure  
Mc Mahon  
Malcolm

La Riviere  
Lisenby  
Ludwig  
Mc Intrye  
Macy  
Martin, P.

## SENIORS

**FIRST ROW:** Bessie Lance: Elementary Education. John Lanning: Economics: Phi Sigma Epsilon; Varsity football. Danny Latta: Accounting: Alpha Kappa Psi (3,4), Chapter Historian, Publications Comm. Chrm. (4). Madonna La Riviere: English.

**SECOND ROW:** William Leach, Jr.: Mathematics: Transferred from Hawaii Univ.; Alpha Phi Omega (3,4); AIAA (3,4). Spencer Leader: Aeronautical Engineering. Donna Lehner: Speech. Mary Lisenby: Music Education: Alpha Phi (1-4), Pres. (3); MENC; WRA; Mu Phi Epsilon; Pep Council (3).

**THIRD ROW:** Leslie Litsey: Mechanical Engineering: American Society of Mechanical Engineers. Carol Lockwood: Elementary Education: YWCA (1,2); Angel Flight (1,2); Delta Gamma (1-4); NEA (4). Robert Long: Physical Education: Lettered in Basketball (1-4), Football (4), Tennis (4); SGA Rep. (3); Senior Class Pres. (4); Alumni Board Rep. (4); Parents Day Chrm. (4); Student Publications Board (4); Delta Upsilon. Mary Ludwig: Art Education.

**FOURTH ROW:** Paul Lueker: History: Phi Delta Theta, Pres. (4), Vice-President (3); SGA (2,3); Pi Sigma Alpha, Sec. (3). Joseph McClure: Mathematics: Newman Club (1-4). Sharon McDonough: Elementary Education: Newman Club (1-4); WRA (1-4); SNEA (2,3,4); Alpha Phi (1-4), Varsity Sue Candidate (1), Corresponding Sec. (3); Dean's Honor Roll (2); AWS (1); CAC Entertainment Comm. Sec. (2); Parnassus Queen Candidate (3); Anchorettes (3). Joe McIntyre: Industrial Education.

**FIFTH ROW:** Michael McKean: Aeronautical Engineering: ROTC (1-4); Sigma Gamma Tau (3,4); Scabbard and Blade (3,4); AIAA (4); IAS (3). Michael McMahon: Aeronautical Engineering: AIS (2,3); AIAA (3,4); Engineering Council (4). Lola McVey: Elementary Education and Logopedics: Sigma Alpha Eta (3,4); SNEA (3). Bill Macy: Accounting: Transferred from Toledo Univ.; Sigma Alpha Epsilon.

**SIXTH ROW:** Dennis Majerus: Accounting: Alpha Gamma Psi (4). Jerry Malcolm: Mathematics. Kenneth Martin: Management: Alpha Kappa Psi. Phillip Martin: Electrical Engineering: IEE Pres. (5); Institute of Radio Engineers (3,4), Sec. (4); Young Democrats (1,2,3).

**FIRST ROW:** K. Elizabeth Marshall: Engineering; Transferred from University of Hawaii. Mary Martz: Elementary Education; Delta Gamma (1-4); Best Active (3); WRA; AWS (1-4); Young Republicans. Keith Massie: Sociology. Charles Meeds: Painting; Phi Delta Theta.

**SECOND ROW:** Larry Meeker: Accounting; Alpha Kappa Psi (4); Dean's Honor Roll (2,3). Sandra Meeks: Elementary Education; YWCA (1); NEA (1); NAACP (1,2,3); FTA; Nurses Club. Donald Miles, Jr.: Sociology; Pershing Rifles. Cheryl Miller: Logopedics; Transferred from Northwestern State College; Sigma Alpha Eta; Senior Class Treas. (4); Treas. Brennan Hall (3).

**THIRD ROW:** Dennis Miller: Chemistry; Bill Mingle: Journalism; Kappa Mu Psi Executive Council (4); KMUW-FM Sports Director (2,3,4); Sunflower Asst. Sports Editor (4); Dean's Honor Roll (2,3). Eldon Montgomery: Electrical Engineering; CAC Married Student Rep.; Pres. of Married Students Club; Varsity Baseball. John Moody: Mechanical Engineering; Beta Theta Pi; Dean's Honor Roll (1); Student Forum Board (1,2); Institute of Aerospace Science (3); Mechanical Engineering Rep. to Engr. Council (3); American Society of Mech. Engr. (3,4); Young Republicans (3,4).

**FOURTH ROW:** Suzanne Moody: Logopedics; Delta Delta Delta (1-4); Pledge Class Pres. (1); Best Pledge Award (1); Housemanager (2); AWS Freshman Board (1); YWCA (1,2); WRA (1-4). Vera Moore: English. Ronald Morris: Aeronautical Engineering; Phi Delta Theta, Pres. (4); AIAA; Swim Team. Larry Morrison: Physics.

**FIFTH ROW:** Doris Mortimer: Journalism and Sociology; YWCA (1,2); Young Democrats (1,2,3); Sunflower Desk Editor (3); News Editor (3); Managing Editor (4); Gamma Iota Chi (1-4). Vern Morton: Electrical Engineering; IEEE. Richard Mosher: Mechanical Engineering; ASME (3,4). Gerald Mott: Accounting; Alpha Kappa Psi.

**SIXTH ROW:** Lawrence Mullendore: Aeronautical Engineering; Institute of Aerospace Science (2,3); AIAA (4); Flying Club (2,3); Pres. (3); CANA Club (3). Harold Naegele: Accounting; Mary Neville: Art; Newman Club (1-4); Miss Newmanite (1); Kappa Psi (2,3,4); SNEA (3). Herbert Nichols: Electrical Engineering; ROTC (1-4); MARS (1-4); IRE (3,4); AIEE (3,4); IEEE (4).



Marshall  
Meeker  
Miller, D.  
Moody, S.  
Mortimer  
Mullendore

Martz  
Meeks  
Mingle  
Moore  
Morton  
Naegele

Massie  
Miles  
Montgomery  
Morris  
Mosher  
Neville

Meeds  
Miller, C.  
Moody, J.  
Morrison  
Mott  
Nichols



Ochs  
Oliver  
Palsmeier  
Perkins  
Pitts  
Prouty

Oetting  
O'Neal  
Pemberton  
Pettersen  
Pocock  
Rager

Okerberg  
O'Quinn  
Pence  
Pinkerton  
Porter  
Ramsey

Oldenburg  
Pack  
Penner  
Pittman  
Priddle  
Rath

## SENIORS

**FIRST ROW:** Marilyn Ochs: Music; AWS (3,4); Mortar Board (4); Mu Phi Epsilon (2,3,4); Vice-president (3); Pres. (4); Inter-varsity Christian Fellowship (1-4); PTA Scholarship; Mortar Board Alumnae Scholarship; Dorm. Council Pres. (3). William Oetting: Mathematics; Sigma Phi Epsilon (1-5); Track (3); Young Republicans (4); Arnold Air Society (1,2). Nancy Okerberg: Music Education; Delta Delta Delta (1-4); Mu Phi Epsilon (3,4); Vice-president (4); YWCA (2,3,4); Cabinet (3,4); MENC (2,3,4); WRA (2,3,4); SGA Music Rep. (4); Mortar Board Pres. (4); University Singers (2,3,4); University Orchestra (2,3,4); Opera Workshop (3,4). Sally Oldenburg: Music Education; Alpha Phi (1-4); Corresponding Sec.; Chaplain; MENC Sec. (3); AWS (1-4); YWCA (2,3); WRA (2,3,4); Young Republicans (4); Mortar Board (4); Tau Beta Sigma (1-4); Mu Phi Epsilon (2,3,4); Alum Sec.; Service Chrm.

**SECOND ROW:** Marilyn Oliver: Elementary Education; Kappa Delta Pi (4); SNEA (4). Richard O'Neal: Mechanical Engineering; ASME; ASME; AICHE. Wilma O'Quinn: Elementary Education. Richard Pack: History; Phi Delta Theta.

**THIRD ROW:** James Palsmeier: Accounting; Dean's Honor Roll (3); Newman Club (3). Richard Pemberton: History. Calvin Pence: Economics; Alpha Kappa Psi; Dean's Honor Roll (3). Terry Penner: Electrical Engineering; IEE (4).

**FOURTH ROW:** Mary Perkins: Psychology. Kenneth Pettersen: Spanish; Sigma Delta Pi Pres. (4); Spanish Club (3,4); W.U. Scholarship (3,4); Pan American Club Scholarship (3,4). James Pinkerton: Accounting; Alpha Kappa Psi (2,3,4). Dolores Pittman: Sociology; Alpha Kappa Delta (3,4); Sociology Club (2); Spanish Club (2).

**FIFTH ROW:** Sondra Pitts: Sociology; ISA. Sweetheart (3); Treas. (1); Sec. (2); Historian (3). Billie Pocock: Psychology. Sheila Porter: English; WRA (1,2); Canterbury Club (1,2,3); Wichita Film Society (2,3); Alpha Chi Omega, Historian and Recording Sec. (3). Clyde Priddle, Jr.: Mechanical Engineering.

**SIXTH ROW:** Diana Prouty: Elementary Education; Delta Delta Delta (1-3); CAC House Comm. Chrm. (1); May Queen Coronation Chrm. (1); SNEA (4); YWCA (1,2,3); Logopedics Scholarship (1,2); Dean's Honor Roll (1). David Rager: Electrical Engineering; AIAA (2,3,5); IEEE (5); Young Republicans (2,3); Inter-varsity Christian Fellowship (1,2,3); Vice-president (1); Pres. (2); Dean's Honor Roll (1,2,4); Engineering Honor Society (5). Beverly Ramsey: Logopedics; Sigma Alpha Eta (3,4); Treas. (4); Zeta Phi Eta (3,4); AWS Council (4). Charles Rath: Psychology.

**FIRST ROW:** Melvin Ratzlaff: Aeronautical Engineering; Sigma Gamma Tau (4,5), Sec. (5); Engineering Honor Society (4,5); Kappa Mu Epsilon (2,3,4,5); Dean's Honor Roll (1,2,3); AIAA (4,5); IEEE (4). M. Dean Rich: Electrical Engineering. John Riggs: Geology. Don Riley: English; Delta Upsilon.

**SECOND ROW:** Rodney Robertson: History. Gilbert Roman: Foreign Language: Spanish Club (4); National Rifle Association. David Root: Art Education; Kappa Pi (3,4), Treas. (3); Kappa Delta Pi (4); Dean's Honor Roll (2,3,4); Int'l. Club (4); SNEA (4). Ronald Rowan: Political Science; Phi Delta Theta (3,4); Transferred from Cedar Rapids, Iowa.

**THIRD ROW:** Sharon Russell: Medical Technology; Alpha Phi (1-4), Rush Chrm. (4), Homecoming Chrm. (3); AWS Council (2,3), Finance Chrm. (3); WRA (1-4); Medical Science Assn. (2,3), Sec. (2); YWCA (1-4); CAC Research and Development Comm. (2). Richard Russ: Journalism; Golf Team (1-4). Henry Schichtle: Physical Education; Transferred from Coffeyville Jr. College; Phi Delta Theta (4); Football Co-Captain (4); Dean's Honor Roll (3,4). Jerry Schrag: Delta Upsilon (2,3,4), House Manager (3); AIAA (3,4).

**FOURTH ROW:** Sue Schrock: English; Film Society (3); Delta Gamma (1,2), Homecoming Chrm. (2); AWS Freshman Board (1); People-to-people (3,4), Chrm. Foreign Travel (4); Mikrokosmos (3); Parnassus (1-4), Managing Editor (2), Editor-in-Chief (4); YWCA (1); SNEA (4); Student Publications Board (4); Young Democrats (3); NAACP (3); Dean's Honor Roll (3). Ann Senholz: Logopedics; Delta Delta Delta (1-4), Treas. (4); SNEA (1-4); AWS; Sigma Alpha Eta Sec. (4); WRA; Floor Director of Brennon Hall (4). Nancy Serrault: Logopedics; Sigma Alpha Eta Pres. (3); Newman Club (3,4). Michael Shank: Sociology; Beta Theta Pi, House Manager (3); Young Republicans (4).

**FIFTH ROW:** Gilbert Shockey: Industrial Education. Larry Shuman: History; NEA (1,2,4); Phi Theta Kappa (1,2); Dean's Honor Roll (1); History Club (1,2). John Siedhoff: Accounting; Dean's Honor Roll (2,3); Alpha Kappa Psi. James Sivits: Art Education; Dean's Honor Roll (2,3).

**SIXTH ROW:** Rosalind Sizemore: Logopedics; Transferred from Denver Univ.; Sigma Alpha Eta (3,4). Charles Smith: Mechanical Engineering; Dean's Honor Roll (1); American Society of Mechanical Engineers (3,4); Mechanical Rep. to Engineering Council (4), Treas. (4). Chester Smith: Electrical Engineering; Arnold Air Society (1-4), Commander (4); Engineering Council Pres. (4); Scabbard and Blade (3,4), Sgt. at Arms (4); AIEE (3,4), Sec. (3); Young Democrats (1,2,3); Dean's Honor Roll (3). Darold Smith: Commercial Art; Kappa Iota (2,3,4), Vice-president (3), President (4); Scabbard and Blade (3,4); ROTC Officer; Dean's Honor Roll.



Ratzlaff  
Robertson  
Russell  
Schrock  
Shockey  
Sizemore

Rich  
Roman  
Russ  
Senholz  
Shuman  
Smith, C. L.

Riggs  
Root  
Schichtle  
Serrault  
Siedhoff  
Smith, C. D.

Riley  
Rowan  
Schrag  
Shank  
Sivits  
Smith, D.



Smith, R.  
Spalding  
Stephens, E.  
Stith  
Stucky, A.  
Swayze

Snapp  
Spann  
Stephens, R.  
Stransky  
Stucky, M.  
Tapp

Snyder  
Sproul  
Stephenson  
Stratman  
Stukey  
Tatro

Songer  
Stalder  
Stevens  
Strout  
Swan  
Taylor, J.

## SENIORS

**FIRST ROW:** Robert Smith: Political Science; CAC Comm. (1); Young Republicans (3,4); Beta Theta Pi (1). Judy Snapp: English; Gamma Phi Beta (1-4); Young Republicans (1,2,3); Dean's Honor Roll (1-4); Mikrokosmos Staff (3,4); W.U. Candidate for American Royal Queen (4); ROTC Queen Finalist (1). Debbie Snyder: Logopedics and Elementary Education; Delta Gamma (1-4), Corresponding Sec. (3), Pres. (4); Angel Flight (1,2,3); YWCA (1-4); AWS (1-4), Treas.; Parnassus Staff (2,3), Jr. Class Editor (2), Senior Class Editor (3); Sigma Alpha Eta (1-4); SNEA (2-4). Richard Songer: Commercial Art.

**SECOND ROW:** Leland Spalding: Management. Lee Spann: Music; Kappa Kappa Psi (3); MENC (4); SNEA (1); SGA; CAC Comm.; Sigma Pi Epsilon (1-4); Senior Honors (5). Marcia Sproul: French; SNEA; Young Republicans; People-to-People; Brennan Dorm Council (3); AWS Court (3,4). Lee Stalder: Mechanical Engineering; Scabbard and Blade (4,5), Commander (4); Dean's Honor Roll (1); ASME (4); Phi Theta Kappa (1).

**THIRD ROW:** Edward Stephens: Accounting; Golf Team (2,3,4). Richard Stephens: Physical Education; Freshman Football (1); Varsity Football (2,3,4). Hal Stephenson: Mathematics; Young Democrats (1-4), Executive Board (3); Newsletter Editor (3); Pi Mu Epsilon (3,4); Scabbard and Blade (3,4), Commander (4); Dean's Honor Roll (1,2,3). Judi Stevens: Art Education; Angel Flight (1,2,3), Air Force Military Ball Queen (1), Squadron Sweetheart (2); Freshman Cheerleader (1); Varsity Cheerleader (2,3); Kappa Pi (3,4); Dean's Honor Roll (1-4); Exhibitioner in Springfield, Mo. Annual Art Show.

**FOURTH ROW:** William Stith: Mechanical Engineering; ASME Treas.; ASTME Chrm. Willa Stransky: Logopedics and English; Sigma Alpha Eta (2,3,4). Bob Stratman: Electrical Engineering; Beta Theta Pi; IEEE (2,3), Treas. (2); Engineering Council Pres. (1). William Strout: Theory and Composition.

**FIFTH ROW:** Allen Stucky: Administration; Dean's Honor Roll (3). Michael Stucky: Education; Beta Theta Pi; Football (1); Basketball (1); Track (1,2,3). Terrance Stucky: Electrical Engineering; IEEE. David Swan: Electrical Engineering; Transferred from K. U.; Institute of Radio Engineers (3); IEEE (4).

**SIXTH ROW:** James Swayze, Jr.: Physical Education; Track Letterman (3); SNEA (3); Young Democrats. Nornita Tapp: Elementary Education; SNEA Monty Tatro: Sociology and History; Pres. Dorm Council, Brennon Hall (4). Jean Taylor: Music Education; Transferred from K.U.; Mu Phi Epsilon; MENC.



**FIRST ROW:** Larry Taylor: Geology. Richard Taylor: Psychology; Dean's Honor Roll (2). Michael Tearney: Accounting; Delta Upsilon (1-4), Asst. Treas. (3); Alpha Kappa Psi (2,3,4); Insurance Agents Scholarship (3,4); C.P.A. Outstanding Accounting Award (4). Steven Terrones: Music Education; MENC; Kappa Kappa Psi; Pi Mu Sinfonia; Marching Band; Orchestra.

**SECOND ROW:** Lila Thoman: Music; Dean's Honor Roll (1-5); University Orchestra (1-5); University Chorus (1); Mu Phi Epsilon; MENC; YWCA; Music Scholarship (1-5) Dorm Scholarship (1,2); Young Democrats: Sec. Soph. Class (2). Gary Thompson: Mathematics; Fencing (3,4), NCAA Nat'l. Fencing Tournament (4). Wilfred Thyfault: Industrial Engineering; Dean's Honor Roll; Men's Residence Hall Proctor. Sylvester Tomlin Jr.: Music Education; Phi Mu Alpha Sinfonia (1-4); Kappa Kappa Psi (2,3,4); Kappa Alpha Psi (3,4); Music Educators Nat'l. Conv. (2,3); NAACP (1,2); A Cappella Choir (2,3); Football Band (1-4).

**THIRD ROW:** Daniel Tontz Jr.: Political Science; Phi Delta Theta (1-4), Sec. (3,4); SGA Vice-pres. (4). Election Commissioner (4); Pi Sigma Alpha (3,4), Treas. (3,4); CAC Music Chrm. (1); Pep Council (4); Young Republicans (4). Jana Torneden: Language Arts Education; Transferred from K.U.; Dean's Honor Roll (2); SNEA (3); Alpha Chi Omega. Donald Trummel: English; Dean's Honor Roll (1,2,3). Charles Trump: Industrial Education.

**FOURTH ROW:** Netta Turkeltaub: Mathematics; Int'l. Club (1-4), Pres. (1), Sec. (2); AIEE; ASTM; ASME; ISA (1-4); NAACP (1,2); People-to-People (2,3,4). Roger Turner: Mechanical Engineering; Phi Delta Theta (1-4); ASME; ASTM (3,4), Treas. (4); Senior Class Vice-pres. (4). James Unruh: Aeronautical Engineering; Delta Upsilon (1-4), Scholarship Chrm. (2,3); Sigma Gamma Tau (4); Honor Engr. Society (4); AIAA (4); SGA Engr. Rep. (4); Engr. Council (4). Gabriel Valadez: Industrial Arts Education; Ind. Arts Club (1-4), Vice-pres. (1); SNEA (3,4); Newman Club (3,4).

**FIFTH ROW:** Barbara Vancil: English. Judith Vandaveer: Music; Dean's Honor Roll (1,2); YWCA (1,2); WRA (1,2); Music Educators Nat'l. Conference (2,3,4,5); Mu Phi Epsilon (2,3,4,5); University Singers (1,2,3); University Symphony Orchestra (3,4,5); Pep Club (1). Dennis Vanderheiden: Chemistry; American Chemical Society; Dean's Honor Roll (1-3); ROTC; Chemistry Club, Sgt. at Arms, Jr. Class Member. Bernard Verdier: Industrial; Pershing Rifles (1-4); Int'l. Club (4); Industrial Arts Club (4); Distinguished Military Student (4).

**SIXTH ROW:** Kent Vickery: Anthropology and Spanish; Phi Delta Theta (1-4), Scholarship Chrm. (3), Vice-Pres. (4); Varsity Tennis (2); Garvey Geology Scholarship (1); Geology Club (1); Spanish Club (1-4); Sigma Delta Pi (2,3,4), Vice-pres. (4); Scabbard and Blade (3,4). James Wagner: Electrical Engineering; Engineering Council (4); IEEE (3,4), Vice-chrm. (4); American Institute of Aeronautics and Astronautics (2,3,4); SGA, State Aid Comm. (3); CAC Finance Comm. (3), Public Relations Comm. (2). Peter Walters: Speech; University Players (1,2,3); Nat'l. Collegiate Players (3,4); Newman Club (1-4). Bruce Walton: Journalism; Sigma Phi Epsilon (1-4); Inter-fraternity Council (2); Dean's Honor Roll (3); Parnassus Staff (4).



Taylor, L. Thoman  
Tontz  
Turkeltaub  
Vancil  
Vickery  
Taylor, R. Thompson  
Torneden  
Turner  
Vandaveer  
Wagner  
Tearney  
Thyfault  
Trummel  
Unruh  
Vanderheiden  
Walters  
Terrones  
Tomlin  
Trump  
Valadez  
Verdier  
Walton



Wedel, B. Williams, B.  
Wilson, D.  
Woodman  
Young  
Zelsman  
Wells  
Williams, J.  
Wining  
Worl  
Zara  
Zuercher  
Whitaker  
Willig  
Withrow  
Yauk  
Zeigler  
Whitcomb  
Wilson, A.  
Wolf  
Yoke  
Zeile

## SENIORS

**FIRST ROW:** Reba Wedel: English; Alpha Phi (1-4), Asst. Homecoming Chrm. (2), Culture Chrm. (2), Standards Chrm. (3), Quarterly Correspondent (4); AWS (1-4); WRA (1-4); YWCA (2,3); CAC Scientific Research and Development Comm. Sec. (2); SNEA (2,3); University Players (1,2). Richard Wells: Management; Pershing Rifles (1-4), Sec. (2), Distinguished Military Student Award (4); Scabbard and Blade (3), president (3); Beta Theta Pi, Social Chrm. (2). William Whitaker: Advertising Design. Dennis Whitcomb: Accounting; Alpha Kappa Psi (3,4); Intellectual Society (3,4); Organization for Cultural Understanding (3,4).

**SECOND ROW:** Barbara Williams: Elementary Education; People-to-People; SNEA. Jack Williams: Mathematics. Danny Willig: Aeronautical Engineering; Flying Club (1); Dean's Honor Roll (2); Arnold Air Society (1,2); Senior Class Vice-president (4); AIAA (4,5). Adolph Wilson: Physical Education; Football (1,2,3).

**THIRD ROW:** Donald Wilson: Arts; Kappa Pi (3,4,5); Symphony Orchestra (3,4,5); Cheerleading (1); Scholarship (1); Dean's Honor Roll (3,4); Exhibitor in Okla. City Art Show. Jean Wining: Music Education; Tau Beta Sigma, Co-social Chrm., Treas.; Symphonic Band; University Orchestra; Clarinet Choir. Leslie Withrow: Music Education. Donald Wolf: History; SNEA (2,3,4), Vice-president (3); Young Democrats (3,4).

**FOURTH ROW:** June Woodman: Physical Education; Delta Gamma (1-4), Social Chrm. (3), Rush Chrm. (4); Cheerleader (1,2,3); Orchestis (1,2); Angel Flight (1,2,3), Drill Captain (3), Squadron Sweetheart (3); Scabbard and Blade Sweetheart (3); Military Ball Queen Attendant (3); WRA (1,2,3); Vice-president (3). Linda Worl: Logopedics; Sigma Alpha Eta (1-4), Treas. (3), President (4); YWCA (2); Dean's Honor Roll (3); Conoco Scholarship (1-4). Irene Yauk: Elementary Education; YWCA (1,2); WRA (1,2); SNEA (4); MENC (4). Joe Yoke: Economics and Sociology; Alpha Kappa Psi.

**FIFTH ROW:** David Young: Mathematics. Sead Zara: Economics; Swim Team (1); Int'l. Club (4); WIA (3); People-to-People (2); NAACP (2); Newman Club (4). Kenneth Zeigler: Mechanical Engineering; ASME (4). Judy Zele: French; Newman Club Sec. (2); Dorm. Council, Treas. (3).

**SIXTH ROW:** Jack Zelsman: Management; Delta Upsilon (1-4), Asst. Steward (2), Asst. Treas. (3); Pershing Rifles (1,2); Scabbard and Blade (2,3,4), Finance Officer (4); ROTC Field Day Honors. Diane Zuercher: History; Alpha Phi; AWS-WRA.

# JUNIORS

Glenda Abney  
Michael Akpe  
James Alexander  
Judith Allen  
Scott Alter  
Fawzi Al-wakeel



Alan Amey  
Carol Anderson  
Nancy Anderson  
Sheilla Anderson  
Carolyn Apple  
Craig Archer



Bradley Awe  
Carol Babich  
Arthur Bacon  
Janet Bailey  
Sharon Baker  
Doyle Barnes



Susan Baughman  
Gary Baxter  
Barbara Bay  
Lawrence Bell  
John Benjamin  
Gary Betourne



John Blakely  
Patty Bonner  
Dennis Bradford  
Steven Brady  
Edward Brann  
John Braunreiter



Derroll Bretz  
Barbara Bright  
Judy Broshears  
Richard Burbank  
John Burchfield  
Michael Burks



Connie Burnell  
Jim Byrum  
Douglas Cade  
Sharon Carney  
Richard Carpenter  
Pamela Carter



William Carter  
Dawn Christopherson  
Kathie Clark  
Sharon Clark  
William Cline  
Stephen Clinton



Barry Clum  
Marilyn Cody  
Norma Colvin  
Norman Conley  
Robert Cook  
Susie Corrigan



Neil Coward  
Weston Cox  
Julie Coyne  
Craig Cruitt  
Kenneth Cummings  
Terry Cummins



Larry Dalton  
Larry Dean  
Charles Dent  
Nancy Dickerson  
Tom Dickey  
David Dodson



Mary Duerksen  
William Dunlap  
Ronald Dyson  
Stephen Earle  
James Eastman  
Carol Eaton



Ronald Ebersole  
Carol Eck  
Patricia Edminster  
Bruce Ellis  
Marlyn Eshelman  
Howard Esslinger



Don Estes  
Dennis Fackler  
Gerald Fager  
Joseph Farrell  
Janice Faulkner  
Gerald Felzien



Roger Fitch  
Alferd Ford  
Larry Fouts  
Stuart Francis  
Fred Frazier  
Gerald Froelke



Fred Funk  
Sharon Funk  
Joyce Garcia  
Sam Gardner  
Mary Gates  
Marilyn Gegen

# JUNIORS

Charyl Gelbach  
Deanna Gerdes  
Hugh Gill  
Ralph Gingerich  
Gay Goodrich  
Bill Grant



Linda Gray  
Joyce Greiner  
Robert Guthrie  
John Hagler  
Rex Hamilton  
Lucien Hannus



Dan Hare  
James Harris  
Connie Hart  
Dale Havercroft  
Kenneth Hedden  
Nancy Hendrich



Ronald Henningfield  
Albert Hickerson  
Cindy Higgins  
Gerald Hoffman  
Molly Hoffman  
Delores Hogan



Jim Holland  
Janice Howard  
Carolyn Howe  
Edwin Hurysz  
Donald Irwin  
Martha Irwin



Roger Irwin  
Phyllis Jackson  
Ronald Jackson  
Judy James  
Karen Johnson  
Kenneth Johnson



Patti Johnson  
Thom Jonker  
Christie Karlowski  
Jeanie Kauffman  
Pamela Kaufman  
Dwala Kim



Sharon Kincaid  
Sue Kirkpatrick  
Sharon Kittelson  
Marcia Klotz  
Robert Knight  
John Kniseley



Tom Knotts  
Sheryl Koelling  
Herb Krumsick  
Susan Kueck  
Philip Kyle  
Betsy Langston



Sondy Lawrence  
Karen Lein  
Ted Leutschaff  
Larry Light  
Sandy Lindeman  
Linda Lockert



Joyce Longren  
Thomas Luckman  
Hal Lund  
Jean McCandless  
Simon Mambali  
Steven Manor



Valerie Marsters  
John Martin  
Thomas Martin  
Bill Matchette  
Diana Matteson  
Delbert Matz



Terry Maupin  
Jerry Meslin  
Judith Might  
Paul Miller  
Bill Molen  
Ben Moore



Cynthia Moore  
James Moore  
Larry Moore  
Mary Moore  
Patricia Moos  
Alice Morley



Robert Morris  
Bradford Morton  
Paula Mullen  
Lea Murphy  
Dennis Nelson  
Larry Nelson



Don Nighswonger  
James Nixon  
Rudy Nydegger  
Ruth Olive  
John O'Quinn  
Harold Ottaway

# JUNIORS

Carol Palmer  
Roger Panton  
Gary Park  
Janet Parrish  
Mary Perkins  
Isham Peugh



Robert Phillips  
Robert Plummer  
Jerry Prichard  
Ray Putnam  
Oliver Ragland  
Jo Randels



Donna Raymond  
Katie Renfro  
Harold Richards  
Claretta Richardson  
Larry Rickard  
Mary Ridgway



Sherry Ridgway  
Richard Ritthaler  
Patricia Rosenberg  
James Ross  
Janice Rossiter  
John Roth



Jeanette Schmidt  
Virginia Schoonover  
Myrna Schultz  
Judy Schwartz  
Paul Schwarz  
Paul Selman



Sarah Seshar  
Cynthia Shank  
Loren Shulda  
Mort Shurtz  
James Sickler  
Douglas Sipes



Daniel Six  
Wilma Skiles  
Stewart Smith  
Vernon Smith  
Michael Snyder  
Judy Spratt



Jerry Stafford  
Gary Starkey  
Catherine Stein  
Gary Stemple  
David Stevens  
Richard Sutcliffe



Richard Swaney  
Thomas Sweeney  
Marvin Talbott  
Thomas Tangway  
David Tanner  
Jo Tomlin



Nick Trabue  
Lyle Tracy  
Mary Trimmer  
Kenneth Trinkle  
Dian Utterback  
Thomas Valentine



John VanCamp  
Lester Van Norman  
Dean Volbrecht  
Frank Vopat  
Thomas Waddell  
David Wainwright



John Wallace  
Nelda Wallace  
Sue Ward  
Jane Warren  
Karen Wassweiler  
Judy Watkins



Fred Watson  
Pamela Weiss  
Mike Welch  
Dee Weldon  
Marvin Wenginger  
Larry White



Joe Williams  
Keith Williamson  
Larry Wilson  
Julie Wittmann  
Eledra Woodman  
Donald Woodmansee



Nancy Wright  
Linda Yarberry  
Carl Ziegler

# SOPHOMORES

James Addington  
Katherine Aldridge  
Sharon Arnold  
Jeri Atherton  
Tommy Atkins  
Thomas Babb



David Barnett  
Nickey Bayes  
Roger Becker  
Pat Beckord  
Sandy Bell  
Steve Bickel



Sherry Bilson  
Leland Blazer  
Johnny Bloomberg  
Kathie Bone  
Tim Boyle  
LeAnn Brack



Mary Bracken  
Richard Bradford  
Richard Bradley  
Jacqueline Brammer  
Judy Bridges  
Sharon Briggeman



Bill Brittain  
Virginia Broadie  
Jeff Brooks  
Lorry Brosius  
Gary Brown  
Lary Brown



Tery Brown  
James Bryngardt  
Terry Burrus  
Frank Busch  
Bobbie Caffrey  
Mike Callaghan



Georgeanna Callaway  
Monte Calvin  
Janet Carttar  
Dean Cero  
Howard Chapman  
Larry Chester



William Clayton  
Jerry Cochran  
Gini Coleman  
Mel Conant  
Larry Conyers  
Jola Cope



Catha Cowgill  
Dave Crockett  
Kenneth Crockett  
John Daigh, Jr.  
Mary Dale  
Alvie Davis

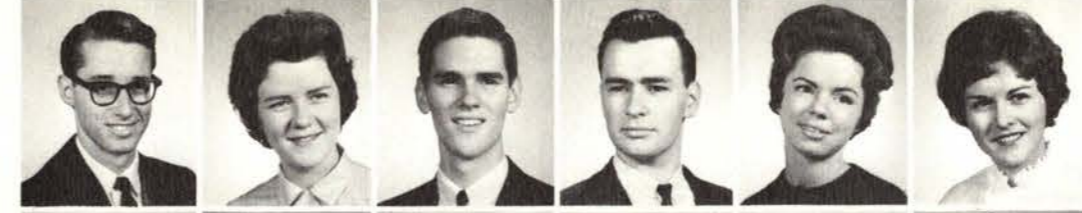

Gordon Davis  
Judy Davis  
Steve Davis  
Ron Deutch  
Jonnie Dick  
Patsy Dickey



Diane Dickhut  
Marcia Dix  
Marsha Dobson  
Ronald Dole  
Diana Dolinar  
Lynn Eddy



Felicia Edmisson  
Loyal Edmonston  
Georgia Ensz  
Larry Farrar  
Kathleen Ferguson  
Gregory Fisher



Andrea Flynn  
Phyllis Huffman  
Allen Galliard  
Patty George  
Patrick Glass  
Mario Goicoechea



Brenda Golden  
Don Grabendike  
Milford Greenway  
Robert Greenwood  
Dan Grove  
Karen Guthrie



Gerald Haag  
John Hageman  
Dan Haley  
Charles Hall  
Nancy Hanna  
Beverly Harman



Lin Harris  
Bill Hartong  
Nathan Hathorne  
Lawrence Herbers  
Linda Higgins  
Marilyn Hill

# SOPHOMORES

Robert Hill  
Carolyn Hladik  
Alice Hoagland  
Larry Hodson  
Larry Holden  
Sandra Hollinger



Charles Holmes  
Gary Hood  
Mary Ann Hopper  
Susan Horton  
Sharon Houser  
Connie Howell



Gerald Hudson  
Dan Hunter  
Patty Hurst  
Bob Jackson  
Christina Johnson  
Dexter Johnson



Marilyn Johnson  
Janie Johnston  
John Jordan  
Nancy Keast  
Dwight Keen  
Vickie Kelley



Pat Kemp  
Trudy King  
Barbara Kopietz  
Susan Kramer  
Richard Lane  
Roseann Larson



Eldon Layton  
Brooks League  
Alan Lee  
Thomas Legg  
Jerry Lewis  
Linda Lewis



Norene Light  
Gary Lincoln  
Mike Lipp  
Gary Logan  
Marcy Low  
Feryl Lowe



Ben Lucas  
Gary Ludwig  
Steve Luttrell  
Vicky McClure  
Janice McHugh  
Marcia McKee



Pam McMaster  
Carla McNeal  
Kenyon McWilliams Jr.  
Sue Maisch  
Ann Maloney  
Patrick Maloney



James Manion  
Sharon Marsh  
Nan Maxedon  
Judy Messenger  
Rosemary Meyer  
Beth Miller



Janice Miller  
Marilyn Minor  
Vernon Mitchael  
Frances Moore  
Ronald Moore  
Sharon Mork



John Morton  
Phyllis Morton  
Charlotte Moyer  
Sandra Mueller  
John Murphy  
Miriam Nath



Mary Ann Nelson  
Mike Nelson  
Cindy Nestor  
Ken Nickel  
Mary Jane Palmer  
Don Panton



Douglas Parker  
Carolyn Patton  
Karen Paul  
William Pereboom  
Carole Peterka  
Arden Peters



Judith Piatt  
Pat Piper  
Theda Pittman  
Charles Porter  
Jon Powell  
Barbara Preskorn



Walt Pringle  
Steve Ramey  
Peggy Rath  
Tim Rath  
Sandra Rauscher  
Richard Ravens

# SOPHOMORES

Mike Ray  
Linda Reagan  
Jarold Regier  
Diane Riley  
Ted Roberts II  
Cheryl Rossow



Nancy Schafer  
Herb Schoeppe II  
Ron Scholes  
Sheryl Schrock  
Peg Scott  
Daniel Shea



John Shearer  
Judy Shelton  
Michael Sheridan  
Kayelaine Sidener  
Kaye Siler  
Lois Simcox



Fred Smith  
Judith Smith  
Lyn Smith  
Robert Smith II  
Todd Smith  
Kenneth Sook



Margie Spangler  
Carolyn Spencer  
Bill Spillman  
Joyce Stahl  
Alice Starks  
Ken Steffens



John Stilwell  
Barbara Strange  
Shirley Stull  
Kathleen Sweney  
James Talley  
Carol Tanner



Ronald Tennissen  
Barbara Thurston  
Gary Titus  
John Travis  
Kathleen Trollope  
Roger Troy



Mark Underwood  
Ted Van Seyoc  
Patricia Vail  
Richard Vliet  
Johnny Volosin  
Larry Wacker



Gary Waddell  
Lynne Walker  
Fred Wallace  
Kent Wallace  
Susie Watkins  
Dallas Webster



Ronald Weddle  
Bobbi Weir  
George Wheat  
Eula White  
Kay Wiblitzhouser  
Barbara Wilkes



James Winans  
Sharon Winchester  
Dana Winkler  
James Woodall  
Bobbie Woodman  
Mary Ann Wuller



Jean Young  
Janet Zaia  
Barbara Zerbe

Students get together around a fireplace in the CAC to form their own Hootenany.



# FRESHMEN

Larry Adair  
Herbert Albright  
Terri Anderson  
Virginia Anderson  
Dick Andert  
Richard Angleton



Sandra Archer  
Bill Arnold  
Janet Atchison  
Larry Austin  
Joan Babich  
Sharon Bailey



William Baird  
John Baker  
Gary Ballard  
Phyllis Ballard  
Virgil Balthrop  
Marilyn Barber



Ruth Ann Bateman  
Harold Bauer  
Dick Beard  
Barbara Bell  
Laura Berlin  
Kendall Bert



Alice Bertha  
Carol Blumanhourst  
Nancy Blazer  
Carol Blowers  
Michael Bond  
Orlin Braddy



Lana Braden  
Gerry Bradfield  
Joy Braverman  
Joyce Breeden  
Beverly Brooks  
Virginia Brooks



Chris Brown  
Cheryl Brown  
David Brown  
Barbara Bunting  
Kitty Burditt  
Sharon Burke



Jerry Burnell  
Carol Burnham  
Mary Ann Butcher  
Fred Byers  
Valerie Carlock  
Karen Carmichael



Nancy Carpenter  
David Carr  
Billie Carson  
Vicki Carter  
Stephen Casey  
Jim Ceasar



Linda Chapman  
Glenda Cherry  
Andrea Chisholm  
Steve Clark  
Charlotte Clinger  
Skip Clopton



Connie Close  
Betty Collins  
Don Coons  
David Cooper  
Patty Corcoran  
Robert Couchman



Caryl Cox  
Jimmy Cranford  
David Crans  
Patricia Creegan  
Judie Dansby  
Dennice Daughenbaugh



Bill DeGarmo  
Dean DeHaven  
Jacqueline DeKoster  
Jane DeLange  
Van Delhotel  
Carolyn DeMoure



Max DeWeese  
Ronald Dole  
David Doll  
Carolyn Donlevy  
Robert Dool  
Jane Douglass



Gloria Drake  
Carolyn Drury  
Kathleen Duggan  
Coah Dull  
Janice Dunn  
Virginia Duryee



Vicki Eckhardt  
Phyllis Eddy  
Lea Edgington  
Joan Elrod  
Michael Eppler  
Kathleen Epps



Linda Ewalt  
Karen Fabris  
Alan Farha  
Carlson Farha  
Kathleen Farmer  
Lila Farrar



Janet Fast  
Susan Faulkner  
Wes Felts  
Ann Ferguson  
Linda Ferris  
Judy Fish



# FRESHMEN

Margaret Fisher  
Lloyd Fisher  
Betty Flanigan  
Karen Fletcher  
Glyn Frailey  
Carolyn Francis



Janice Frazee  
Bernard Froman  
Carolyn Fulton  
Mark Gardner  
Linda Gaskill  
John Gibbs



Freda Gladwill  
John Good  
Charley Goodvin  
Dixie Gordon  
Peggie Gordon  
Cheryl Gracy



Martha Grainger  
Janice Greene  
James Gregory  
Dana Griffin  
Glen Grubb  
Pam Grubbs



Gary Gunter  
Judy Hackney  
Mary Haen  
Carolyn Hake  
Michael Hall  
Sandra Hamm



Sharon Hardwick  
Carla Harman  
Sue Harms  
John Harness  
Sherry Harrington  
Karen Hart



Diane Hattan  
Ritch Hauley  
Kenneth Havener  
Ron Hawkins  
Bob Haynes  
Richard Hendrich



Christine Herbert  
Sherry Herndon  
Mark Hieger  
Hoyt Hillman  
John Hocutt  
Sharon Hodgson



Jimmy Hodson  
Kathryn Hollar  
Pam Horsnell  
Janet Horton  
Kathy Hofer  
Carroll Holland



Keith Hoss  
Pamela Howell  
Peter Howse  
Jan Hudson  
Carolyn Huey  
Steven Hughes



Barbara Hughey  
Alvin Huston  
Carole Huston  
Mary Hutchinson  
Mary Ann Ireland  
Robert Irwin



Judy Ivy  
James Jansen  
Diane Jensen  
Ann Jeppesen  
Richard Johnson  
Sheryl Johnson



William Johnson  
Nancy Johnston  
Barbara Jones  
Nancy Jones  
Jay Keener  
John Keith



James Kelly  
John Kelly  
Buel Kent  
Susie Kent  
Sheryl Kern  
David Kerr



Sarah King  
Lawrence Kingry  
Janet Kinsley  
Kenneth Klag  
Barbara Klausner  
Linda Knapp



Glennis Koch  
Marilyn Kohlenberg  
Linda Koelling  
Roger Koepsel  
Jim Koontz  
Hillis Krumroy



Barbara Lacy  
Harold Lacy  
Carol LaGree  
Mary Lauber  
Kathleen Laurie  
Buck Lawhorn



Marticia Lawrence  
Sandra Leach  
Sue Leatherbury  
Terry Lee  
Mary Leming  
Patricia Lennon

# FRESHMEN

Patricia Liles  
Susan Little  
Vicky Lloyd  
Joan McCabe  
Janice McConachie  
Darrel McCool



Karen McDaniel  
Kerrie McDonough  
Christine McGee  
Ann McGill  
Dorothy McKanna  
Patrick McKean



Alan McKee  
Marshall McKee  
Barbara McNay  
Milton McWilliams  
Howard MacPherson  
Charles Maddox



Bob Malik  
Vickie Malone  
Elizabeth Marsteller  
Jerry Matheson  
Russell Mayer  
Vern Mehler



Kay Melugin  
Nancy Mingle  
Gary Miskimon  
Sonya Missal  
Eleanor Mitts  
Sheril Mize



Marsha Montague  
Delgene Moore  
Gilbert Moreno  
Mickey Mosier  
Russ Mutto  
Ronald Myer



Janet Neagle  
William Nichols  
Cheryl Nossaman  
Ron Oehlert  
Cheryl Olson  
David Overstreet



James Oxley  
Phyllis Pace  
Michael Pankratz  
Eric Park  
Gerald Parrott  
Wallace Peckham



Robert Pedroja  
Judy Pennington  
David Personne  
Mary Phillips  
Frank Pierce



David Pitts  
Janice Plant  
Bobbie Platt  
Margaret Porter  
Richard Presson  
Gillespie Pringle



John Pumpelly  
Clifford Purinton  
Carla Rasch  
John Reeves  
Michael Reeves  
Linda Reheis



Philip Rhea  
Ron Rice  
Rudy Richardson  
Edith Riemann  
Thomas Rimer  
Carol Robb



Tommy Robertson  
Walter Robertson  
Roy Rogers  
Debbie Rollins  
Ray Roventine  
Phyllis Rowland



Raymond Rucker  
Gary Ruedebusch  
Marcie Ruggles  
Kenneth Rusk  
Linda Russell  
Victoria Sanderson



John Sandlin  
Gladys Satterlee  
Thomas Schauf  
Geraldine Schrag  
Merle Schwartz  
Lloyd Scott



Connie Sears  
Gilbert Seba  
Donald Setchell  
Ronald Setchell  
Sandra Sharkey  
Becky Shenk



Marcia Sherman  
Steven Short  
Ronald Schuyler  
Airy Smith  
Judy Smith  
Rick Smith



Robert Smith  
Roger Smith  
Stephen Smith  
Wayne Socha  
Dorothy Solomon  
Elaine Sommers

# FRESHMEN

Merven Spencer  
Jerry Spohn  
Carole Squires  
Nancy Staker  
Stanley Stark  
Alice Starks



Mary Starkweather  
Eva Starliper  
Jani Starnes  
Eva Steele  
Bill Stegman  
Robert Steitz



Connie Stigge  
Ned Stoll  
Kaye Storey  
Nancy Stover  
James Stucky  
Ramona Stukey



Gayle Stude  
Diana Swank  
Bonnie Sweet  
Jane Taber  
David Taggart  
Jack Tanner



James Tarpy  
Carolyn Taylor  
Dale Terry  
Charles Testerman  
Dennis Thompson  
Sue Thompson



Bruce Trapp  
Rosemary Tucker  
William Valentine  
Barbara Vaughn  
Judy Volin  
Becky von Merveldt



Margaret Waddell  
Jack Wade  
Sandra Waknitz  
Gail Watson  
Morris Webb  
Norma Weigle



Jim Welshimer  
William Wesche  
Stephen White  
Donna Whitehead  
John Whitehead  
Dale Williams



James Wilson  
Marsha Wilson  
Milinda Wilson  
Robert Wilson  
Sharon Wilson  
Peggy Wintrol



Dianne Wolff  
Jan Wolgamott  
Opal Woodward  
Chi Chi Wright  
Connie Yaeger  
Verne Yoho



Vicki Zajic  
Roger Zellers

## Drama Students

present "Sandbox,"  
"American Dream"

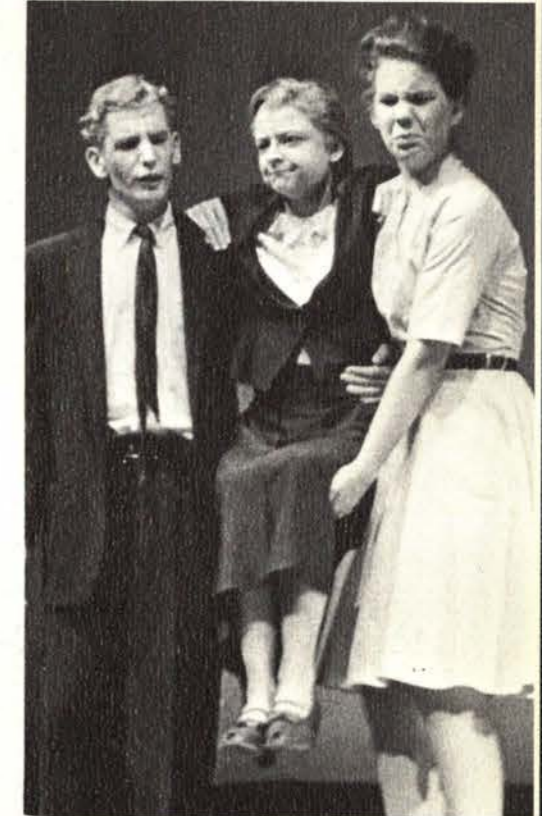

ABOVE: What to do with grandmaw (Linda Johnson) is the problem facing Al Mattson and Dalene Barry in "The Sandbox". BELOW: Dee Masters points an accusing finger at Katherine Stewart, while Carole Harkins looks on, in Albee's popular play, "The American Dream".



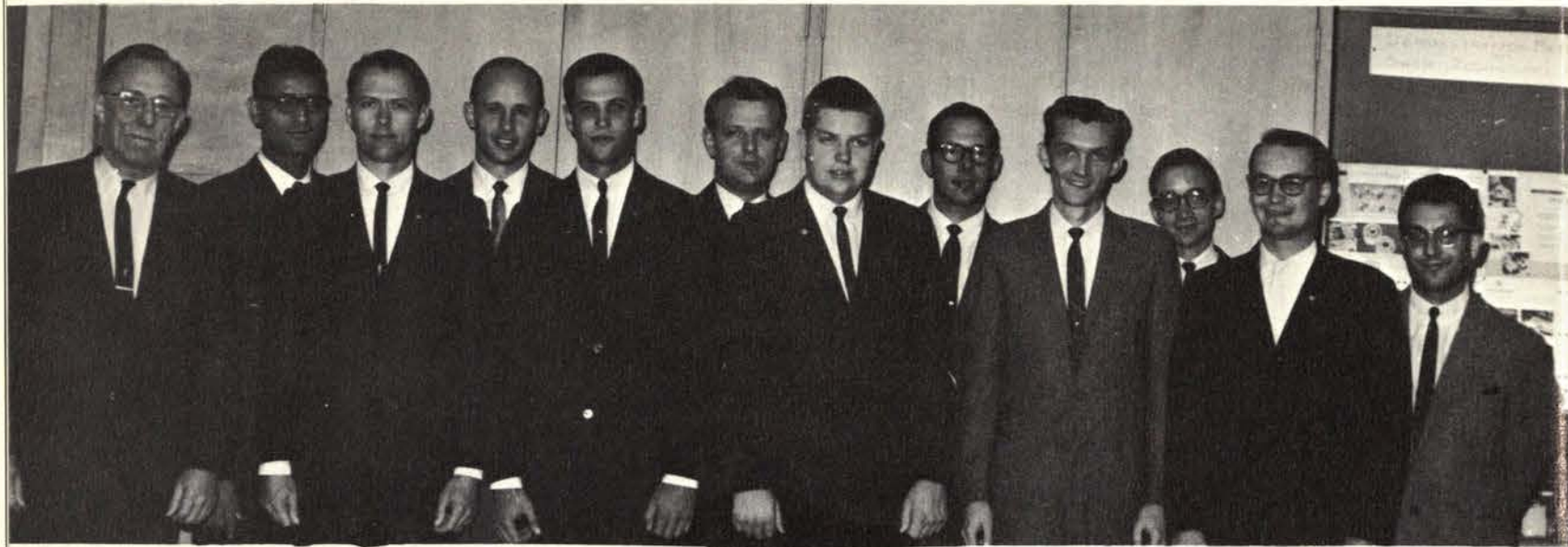

American Society of Tool and Manufacturing Engineers—**FIRST ROW:** Prof. B. M. Aldrich, faculty advisor; D. L. Clark, chairman; Roger Turxier, treas.; Ronald F. Olsen, sec.; T. S. Mayfield, second vice-chrm.;

W. L. Stith, first vice-chrm. **SECOND ROW:** Mulk Chandna, Ron Obenchain, Clyde R. Zielke, Harold Good, Jerry Potts, Tom Noorani.

## ASTME

arranges tours  
of plants

American Society of Tool and Manufacturing Engineers plans tours of industrial plants, has programs with speakers, and also participates in the engineering open house. This group shows an interest in the college loan fund, scholarships, and project awards.

## ASME

furthering engineering  
interest in profession

Student interest and participation in the engineering profession is promoted by the American Society of Mechanical Engineers. Members of this organization earned national awards in the technical paper contest. At the last of second semester, they had a year-end smoker.

American Society of Mechanical Engineers— **FIRST ROW:** Michael Bowen, David Snyder, William Stith, treas.; Ronald Olsen, vice-chrm.; Clifford Bizak, chrm.; David O. Stuart, faculty advisor; Dennis Barnaby.

**SECOND ROW:** Roger Panton, James Bair, Roger Turner, Charles L. Smith, Ron Obenchain, Lee Stalder. **THIRD ROW:** Dale Clark, Clyde Priddle Jr., Leslie Litsey, Allen Blaser, Leonard Lindsted.



Industrial Arts—**FIRST ROW:** George Proctor, Herbert Mulvaney, Jim Sharp, Walt Sharp, Maurice Harper, John Jones, pres.; Jay Thomas, Jimmy Campbell, Edgar Webb, faculty advisor. **SECOND**

**ROW:** Wayne Becker, faculty advisor; Bernie Verdier, Larry Bidge-man, Mr. Merlin Mettlen, Warner Teufel, William Moore, Barnie Silverman, Fred Buss.

## Industrial Arts Club

maintains high standards

Objectives of the Industrial Arts Club are to promote growth and leadership of its members and to constantly improve the standards of the profession.

Orchesis—**FIRST ROW:** Nancy Goss, Susan Kramer, Pattie Edminster, Merrily Taylor, Sharon Hansen. **SECOND ROW:** Robbie Rude, pres.; Marilyn Hill, Vickie Malone, Casey Myers. **THIRD ROW:** Woodrow

## Orchesis

nurtures creativity

Membership in Orchesis, a national organization, is open to any interested student on campus, and is achieved through auditions held each semester.

Dykes, Dianne Wolff, Judy Broshears, Don Nelson, Donna Raymond, Diana Taggart, Tom Heinek.



C-41



**In Memoriam  
President John F. Kennedy**

Dedicated By The Young Democratic Club

**Young Republicans**

work with enthusiasm,  
become better informed

Wichita University's Collegiate Young Republicans meet monthly in the Campus Activities Center to become better acquainted with the necessities of good government. For their meetings and coffees, they sponsor outstanding speakers from all levels of government.

By taking part in political rallies they help to promote their party as well as the democratic process. Prof. Fran Jabara acted as the Young GOP's sponsor for the year.

The Cotillion Ballroom was the scene for the Young Republican Spectacular which featured Sy Zentner and his orchestra.



Young Republicans listen attentively to a speaker during one of their meetings in the CAC.



Mr. M. Moorhouse, ass't. dean of University College and Merle Gates, state president of Young Republicans show their interest in the local chapter of Young GOP's.

Young Republican officers are, **SITTING:** Vicki Eckhardt, executive sec.; Pat Kemp, recording sec.; Dave Hartman, pres.; Karen Nichols, women's vice-pres.; Sebert Kich, program chr. **STANDING:** John Benjamin, treas.; Dan Tontz, publicity; Monte Calvin, ass't. publicity chr. **NOT PICTURED:** Richard Martin, men's vice-pres.





Members of University People-To-People are, FIRST ROW: Ellen Sinclair, Lea Edgington, Phillip VonFeldt, Rae-Ada Ann Jones, Linda Gaskill, Michael Snyder, Judy Fish, Charles Schimp, SECOND ROW: Diane Davidson, Maggi Davidson, Janet Parrish, Mary Lou Starkweather,

Nancy Dunlap, Carol Beck, Mary Lee Nitschke, Mike McDonough, Dave Barnett, THIRD ROW: Robert Smith, Alvie Davis, David Roberts, Norman Noff, Dennis Tracy, William Dunlap, Dan Tontz, Rob Fuqua.

Members of executive board are Rick Lane, personnel director; Judy Fish, exec. sec.; Phillip VonFeldt, pres.; William Dunlap, vice-pres.; Mike

McDonough, publicity chairman; Mary Lee Nitschke, job placement and hospitality.



## People-To-People

works for int'l  
understanding,  
sponsors Students Abroad

Promoting international understanding among the younger generation is the main purpose of People-To-People. This is a national organization which was founded in 1956 at President Eisenhower's White House Conference. At present, Wichita University's chapter has 60 members, and they meet twice a month in the CAC. The only requirement for membership is that of being a full time student at W.U.

People-To-People sponsors Students Abroad. Under this program, the student goes to Europe for the summer to tour the countries and to meet the people. Also, People-To-People sponsors the Brother-Sister Program in which incoming foreign students are assigned brothers or sisters to help them in adjusting to the American way of life and to the University.



Cowtown was one of the many places visited by a group of Tanganyikan students. Girl Scouts served as their hostesses.

Phil VonFeldt, Diane Davidson, Asghar Abdul-Haqq, Ray Jones, and Al Raisdana talk about plans for People-To-People's Brother-Sister Program.





## Anchorettes form first women's naval drill team

Anchorettes, formed in October 1962, represent the United States Navy by precision marching. Members must be full time students having a 2.0 grade average and display ability in marching. The girls drilled every Thursday morning in Henrion Gymnasium.

Members of Anchorettes are, **FIRST ROW:** Joanne Larson, sponsor; Elaine Clayten, Carolyn Howe, drill commander; Marqo Looney, commanding officer; Mary Bracken, Carolyn Apple, Patricia Rosenborn. **SECOND ROW:** Marilyn Minor, Judy Watkins, Marcia Klotz, Vickie Malone, Nickey Bayes, Anna Marie Garrett, Cathy Stein, Nan Maxedon. **THIRD ROW:** Shirley Forbes, Barbie Wilkes, Peggy Rath, Pamela Carter, Marilyn Johnson, Alice Foote, Virginia Purjee, Pam Weiss.

## Angel Flight sends delegates to annual conference

The University of Wichita Air Force honorary drill team performs at football and basketball games. The girls of the Angel Flight unit sponsor an Easter egg hunt at the Institute of Logopedics, and give a tea at Christmas to honor the senior officers of Arnold Air Society.



Members of Angel Flight are, **FIRST ROW:** Sandy Mueller, Vicki Sinning, Julie Wittmann, Julie Champlin, Commander; Sue Ann Ward, Judy Schwartz, Marilyn Hill, Sharon Hodson, Lynn Trombold. **SECOND ROW:** Nancy Gates, Carol Ann Wenderoth, Carole Peterka, Bobbie Sue Caffrey, Molly Hoffmann, Ann Ferguson, Carolyn Donlevy, Jane Gates, Catha Cowgill. **THIRD ROW:** Nancy Elliott, Judy Hackney, Carol Cox, Carol Tanner, Karen Hart, Karen Ward, Kathy Ferguson, Mary Leuber.



Members of Army Blues are, **FIRST ROW:** Judy Funk, Connie Knock, Merrily Taylor, Judy Messenger, Carol Campbell, Jacque Scheer, Susan Crane, Norma Whitt, Diane Pedicord, Bobbi Weir. **SECOND ROW:** Captain Kenneth R. Fortney Jr.; military advisor; Susan Kramer, Nancy Dunlap, Marticia Lawrence, Patty Hurst, Carole Huston, Connie Howell,

Kaye Storey, Suzanne Hoover, Gloria Drake, Marcia McKee, Linda Ferris, Andi Flynn, Mrs. Irene Feak, faculty sponsor. **THIRD ROW:** Linda Miller, Cheryl Rossow, Linda Lockert, Lana Braden, Sandra Hamm, Lorry Brosius, Nancy Boman, Virginia Brooks, Chris Brown, Sandy Lindeman, Jeanie Kauffman, Barbara Bunting, Susi Miller.

## Army Blues display exhibition drill work

Sponsored by the Army ROTC, the Army Blues marched in half-time ceremonies at games, performed in the Armed Forces Day parade and Christmas parade, and participated in various drill meets. The girls gave their annual Halloween party for the children of the Institute of Logopedics in conjunction with Pershing Rifles.

In the spring special ribbons were awarded along with membership ribbons and rank.



OFFICERS—LEFT TO RIGHT: 1st Lt. Diane Pedicord, nationalization officer; 1st Lt. Norma Whitt, treas.; 1st Lt. Judy Messenger, asst. drill capt.; Lt. Col. Carol Campbell, commander; Maj. Jacque Scheer, executive officer; Capt. Susan Crane, drill capt.; 1st Lt. Merrily Taylor, sec.; 1st Lt. Bobbi Weir, public relations officer.

The Army Blues can be seen on campus practicing maneuvers Wednesday mornings.



## Debate Society

takes second place  
in M.V.C. tournament

Sponsored by the speech department, the University Debate Society promotes interest in forensics and strives to improve skill in argumentation and advocacy. Each year the Debate Society sponsors more than fifteen trips to various intercollegiate tournaments throughout the nation.

The society won second place in the Missouri Valley Debate Tournament in the spring of 1963, which was the third straight year Wichita University placed either first or second. Debate pins are awarded annually to deserving new members, and the C. C. Harbison Service Award is given to a freshman or sophomore for outstanding service to forensics.

Members of the University Debate Soc. are, **SEATED:** Pat Murphy, historian; Bob Glenn, sec.; Keith Williamson, pres.; Pam McMaster, treas.; Dennis Smith, vice-pres.; Bob Hunt, Alice Hoagland. **SECOND ROW:**



Members Bob Smith, Bob Glenn, and Keith Williamson display their skill in articulation and concentration which helped them to earn top honors in the Missouri Valley Conference tournament.

Bobby R. Patton, sponsor; Pat Corbett Jr., Bob Smith, Janet Neagle, Bill Balthrop, Quincalee Brown.

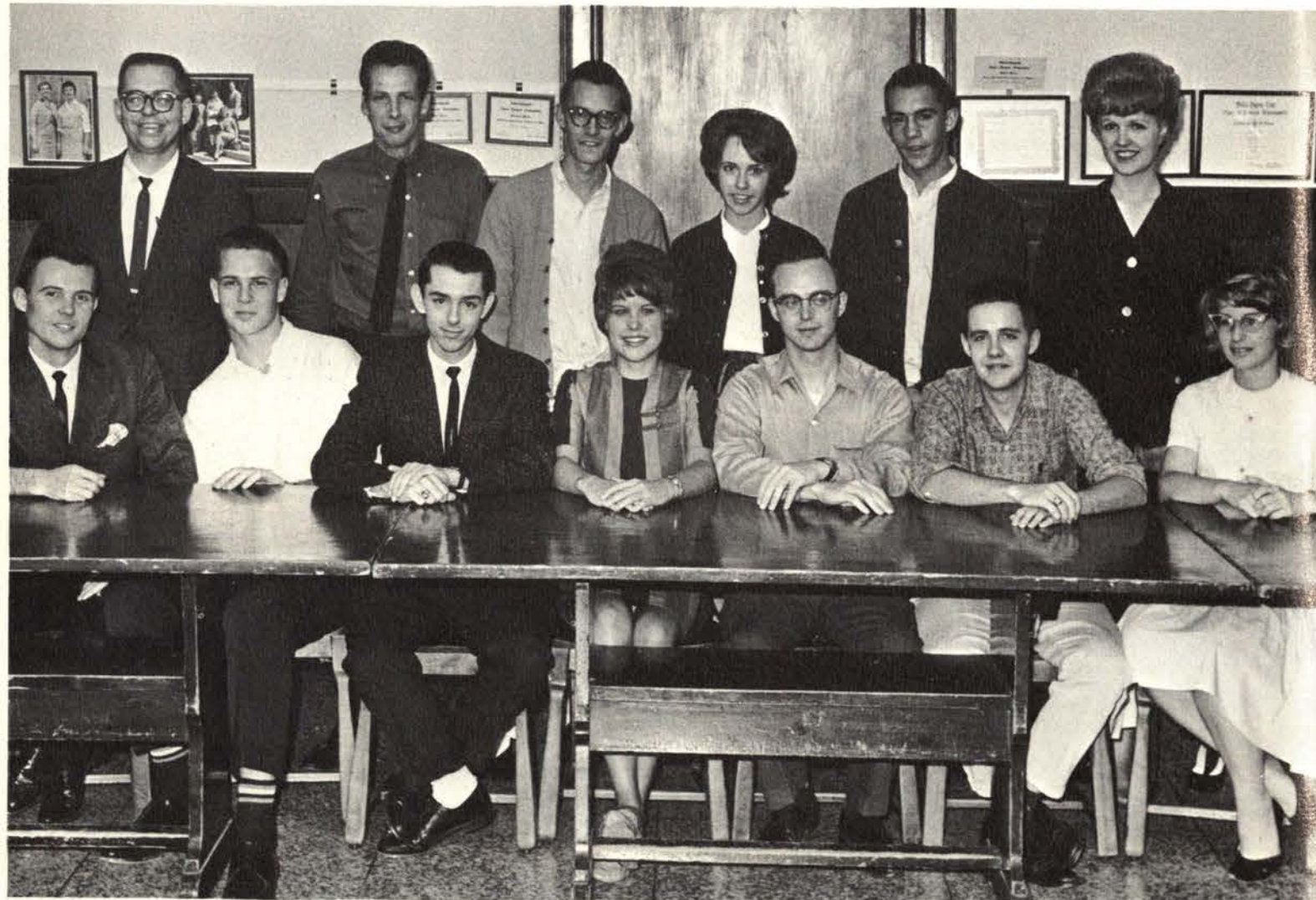

## Zeta Phi Eta

speech majors,  
achieves goals

Students who are speech majors or minors are eligible for membership in Alpha Zeta chapter of Zeta Phi Eta. The Group meets weekly in the Commons Building to honor outstanding achievements in speech art and to aid the speech department.

Zeta Phi Eta members work together to tape books for the blind through the Library of Congress.

Members of Zeta Phi Eta are, **SEATED:** Quincalee Brown, alum advisor; Karen Sue Baker, Glenda Gray. **STANDING:** Miss Taylor, alum advisor; Jeannine Kopietz, Beverly Ramsey, Kande Berry, Robera Rude.



## Delta Sigma Rho

honors excellence

Delta Sigma Rho is a national honorary forensics fraternity. Its purpose is to honor excellence in forensics, and the requirement for membership is two years' work in forensics and to be in the upper third of one's class academically.

Members of Delta Sigma Rho are, **SEATED:** Quincalee Brown, Glenda Gray, Mr. Bob Patton, advisor. **STANDING:** Mr. Mel Moorhouse, advisor; Bob Hunt, Dennis Smith, Keith Williamson, Bob Glenn.







Members of International Students are, **FIRST ROW:** Mary Lee Nitschke, Diane Davidson, Johnny MacKay, Jean Earle, Alice Johnston, Steve Crane, Adel Schultz, Nikki Gugnani, Jeri Atherton, Raymond Jones, Vara Lee LaFoy, Orhan Kunter. **SECOND ROW:** Marshall Williams, advisor; Mohan Das, Shadid Fahim, Fawzi Al-Wakeel, Sherry Bilson, Tom Noorani, Janet Caldemeyer, Ramesh Chandna, Janet Ledermann, Kathy Skach, Ming Yee, Stephen Earle. **THIRD ROW:** Gyaneshwar Singh, William Glenn, D.S. Borde, Tom Crouch, Charles Schmidt, Mary Esther

Jones, Tom Townsend, Leo A. Poland, Chry Kigilbash, Leoncio Go, Doug Williams, Asghar Abdul-Haqq, Retta Revel, Connie Crotts, Marcie Ruggles, Carroll Holland, Ann McGill. **FOURTH ROW:** Jahangir Aliabadi, Houshang Allahyari, Manoucher Amin-Madani, John G. Rapoza, Roger Root, Fritz Raoul Galland, David Root, John Zimmerman, Edward Brann, Mike Akpe, Carole Burnett, Jim Graf, Mike Allison, Gerald Abdouch. **NOT PICTURED:** Nancy Anderson.

## International Students strengthen friendships

Every week students get together for tea and conversation, and on International Night, students from a particular country put on a skit about their country to familiarize other students with their culture. The club also sponsors hayrack rides, skating parties, horseback riding, picnics, canoeing and a beatnik party. International Students Club was founded in 1956 and is sponsored by the CAC.



International Student Officers— **SITTING:** Steve Crane, vice-pres.; Jose Daccarett, treas.; Al Raisdana, pres.; Mary Esther Jones, sec. **STANDING:** Manoucher Amin-Madani, Janet Caldemeyer, D.S. Borde.



Conversation was a favorite past time.

Members play in an action-packed soccer game.



## Pep Council sparks spirit backs rallies, dances

Pep council promoted the night shirt parade at the beginning of first semester and sponsored various dances, walkouts and pep rallies throughout the year. The members met regularly to discuss ways of sparking enthusiasm and sportsmanship.



PEP COUNCIL OFFICERS—Connie Hart, assist. coordinator; Bob Cook, pep co-ordinator; Molly Hoffman, secretary; Terry Maupin, treasurer.

Members of Pep Council are, **FIRST ROW:** Nancy Staker, Kathie Bone, Julie Champlin, Alice Morley, Georgia Ensz. **SECOND ROW:** John Morton, Larry Conyers, Rob Cole, Dan Tontz, Larry Dean.





Members of IEEE are, **KNEELING:** David Swan, Don Johnson, Dr. Howard Hamilton, sponsor; Bob Stratman, Ken Kuhlman, Gerald Debacker, Dick Nelson, Billy Powers, John Brittain, Armen Robins, Tony Burkhart. **SECOND ROW:** Vern Morton, Fawzi H. Al-Wakeel, Dave Nicholson, Jerry Crain, Ben Cantrell, Dean Rich, Dave Wiley, John Cochran, Marvin Talbott, Robert Monroe, Kelton Farris, Jim Fisk, Sam Harris, Neil

Coward, Chuck Jefferson, Cecil Peitz. **THIRD ROW:** Eldon Montgomery, Herb Nichols, Terry Penner, Clifford Hoagland, Howard Esslinger, Jim Wagner, Robert Boling, Terry Stukey, Dave Rager, John Blakely, Daniel Ast, Dick Holdaway, Jim Naylor, Gary Anthony, Douglas Siper, Bruce Welsh, Damodhar Borde.

## IEEE

merges groups

The student branch of the Institute of Electronics and Electrical Engineers listened to speakers, took field trips, and gave awards to members.

Members of AIAA are, **SEATED:** W. H. Wentz Jr., faculty advisor; Louis I. Johansen, president; Richard Garcia, Ronald Hoover, Gary Betourne, Gary W. Clark. **SECOND ROW:** Billy Vardaman, Dave Rager, Richard Graves, Danny Willig, Larry Mullendore, Freddie Marrs, William Leach, Jr., Robert

## AIAA

emphasizes proficiency

The Wichita chapter of the American Institute of Aeronautics and Astronautics contributed technical information to its members.

C. Holder, Robert O. Dodson, Jr., Kenneth Johnson. **THIRD ROW:** James Unruh, Jerry Higley, Norman Conley, Louis Mhore, Steve Hughes, Lewis Houser, Mel Ratzlaff, John E. Brittain, Darrel Bishop.



Members of Mu Phi Epsilon are, **FIRST ROW:** Cyndie Shank, soc. chr.; Karen Johnson, program chr.; Janet Caldemeyer, magazine chr.; Nancy Okerberg, vice-pres.; Marilyn Ochs, pres.; Sharon Siegrist, recording sec.; Linda George, treas.; Jacquelyn Barngrover, corresponding sec.; Marilyn Cody, alumni sec.; Carolyn Howe, chorister. **SECOND ROW:** Sharon Briggeman, Judy Vandaveer, LaDee Arbuckle, LaVera Goering, Kathie Hall, Sharon Orie, Roberta Brown, Helon King, Connie John, Rosemary Attwater, Diane Davidson, pub. chr. **THIRD ROW:** Sue Kirkpatrick, Chris Karlowski, Sharon Stephens, Diane Riley, Linda Higgins, Cindy Nestor, Joan Young, Connie Hart, Mary Lisenby, Besse Welsh, Anna Sutula. **NOT PICTURED:** Sandy Kohrs, historian.

## Mu Phi Epsilon

stimulates composition  
and research

The local chapter of Mu Phi Epsilon has received national recognition for its musical therapy activity with the Institute of Logopedics. Membership requirements of the sorority are sophomore standing, musicianship, and a 3.00 overall grade average.

## Kappa Kappa Psi

broadens interest  
in band

Kappa Kappa Psi, an honorary band organization, meets weekly in the Fine Arts Center to discuss various plans of the Wichita University band. Sponsored by the University Band, membership in KKP is limited to those belonging to the band who have at least a 2.0 grade average.

Members of Kappa Kappa Psi are, **FIRST ROW:** Walter Myers, sponsor; Jerry Meslin, pres.; Harold Bray, vice-pres.; Charles Funk, sec.; Derroll Bretz, treas.; Dick Steory. **SECOND ROW:** Thomas Rimer, Oneil Davis, M. H. Hall, Denny Danders, Moses Cofield, Quentin Wallace. **THIRD ROW:** John Shaw, Raymond Strasburg, James Stucky, Royce Morris, Merrill McCue, Bob Betancourt, Duane Boss. **NOT PICTURED:** Phil Murray.



**SNEA**  
acquaints members  
with the teaching  
profession

Student National Education Association, open to any interested student, met once a month to hear speakers and panel discussion members relate facts about the teaching profession.

Annually, the members plan guided tours of classrooms for members of high school future teacher groups. In the spring, they held the New Teacher Conference and sponsored a picnic in May for members, family and friends.

Members of Student National Education Association are, **FIRST ROW:** Gay Goodrich, Annie Remmeat, Ann Caruer, Katie Renfro, vice-pres.; Diane Renfro, pres.; Virginia Schoonover, sec.; Joyce Longren, treas.; Kay Golbach. **SECOND ROW:** Julie Champlin, Carol Eaton, Claretta Richardson, Ann Ross, Karen Hanks, Nancy Leurs, Judy Sue James,

Irene Yauk. **THIRD ROW:** Saralou Hamker, Mike Allison, Jane Torne- den, Cathy Stein, Michael Burks, Pearlina Green, Jo Ann Randels, Pamela Carter. **SPONSORS NOT PICTURED:** Dr. Walter Lucas and Mr. Glen Nicholason.



Members of Alpha Phi Omega are, **SEATED:** Captain Kenneth R. Fortney Jr., faculty advisor; William H. Leach, Jr., sgt. at arms; William F. Judge, treas.; Patrick R. Glass, pres.; Gary E. Logan, vice-pres.; Mike Greenwood, sec.; Ken L. Hutchinson, historian. **SECOND ROW:** Mike Riels, Steve Crane, Jim Johnson, Harlan Bozarth, Sam Jordan. **NOT PICTURED:** Mr. John M. Strange, faculty advisor.

**Alpha Phi Omega**

devotes time to  
serve community

Alpha Phi Omega, a national service fraternity, serves the university throughout the year. Affiliated with the Boy Scouts of America, the fraternity meets twice a month in the Campus Activities Center.

Captain Kenneth Fortney, Mr. John Strange and Mr. C. J. Twining are the sponsors.

**Sigma Delta Pi**

Spanish frat fosters  
interest in Hispanic America

Hispanic American literature and culture is stressed by the national honorary Spanish organization, Sigma Delta Pi, which was founded in 1952.

Members must have a B+ average in Spanish and an overall B average. On Pan American Day they hold an annual banquet.



Members of Sigma Delta Pi are, **FIRST ROW:** Dr. Dorothy Froning, sponsor; Ann Kaening, Kenneth Petterson, pres.; Kent Vickery, Dr. Eugene Saviano, sponsor. **SECOND ROW:** Mr. J. E. Angulo, Dorothy Petterson, Marcia Rodriguez, Vara Lee La-Foy, Karen Gloodt, Miss Lillian Wall.



Members of Sigma Alpha Eta—**SITTING:** Kathy Becker, Mary Jo Mullen, corresponding secretary; Judy Kessinger, first vice-pres.; Linda Worl, president; Virginia Schoonover, second vice-pres.; Beverly Ramsey, treas-

urer; Faith Carlson, publicity. **SECOND ROW:** Willa Stransky, Rosalind Sizemore, Martha Wesley, Cheryl Miller, Kande Berry, Sharon May Kopke, Nancy Serrault. **NOT PICTURED:** Ann Senholz, rec. secretary.

## Sigma Alpha Eta enriches professional understanding

Any logopedics student wishing to join Sigma Alpha Eta may do so. The group's purpose is to provide a medium for enriched professional and social experiences through co-curricular activities.

Sigma Alpha Eta meets twice a month at the Institute of Logopedics. Mr. Leon Whitton is their sponsor.

Every fall and spring they have a car wash; every fall they give a pancake supper for students and faculty of the Institute, and they Christmas carol at the Institute in December. Their state convention is also held at the Institute.

Gallons of milk, poured by Linda Worl and Judy Kessinger, were used for the annual pancake supper.



Pancakes were cooked "just right" by Ann Senholz at the Sigma Alpha Eta pancake supper.



Members of Baptist Student Union are, **SEATED:** Karen Lugard, pres.; John Zimmerman, Stan Purvis, Louis E. Johnson Jr., Patty Hurst, Jolene LaFoy, Dennis Conger, James B. Johnson. **SECOND ROW:** Laura Berlin, Julie Zimmerman, Babs Thurston, Sharon Hinkson, Linda Ewalt, Alice Johnson, Peggy Rath, Dave Sharpe, Nickey

Bayes, Norman Walters, Carolyn Tucker, George Anderson, Darrel Johnson, Eddie E. Stanley. **THIRD ROW:** Dale Hancock, David Pipkin, Arden Peters, David Grace, Edward Smith, director; Leo A. Poland, faculty advisor; Alvie Davis, Jerry Batliff, Harold Good, Jerry Higley.

## Baptist Students benefit from fellowship

The Baptist Student Union held daily devotions, emphasized Christian growth and fellowship, sponsored a missionary with other state organizations in the summer, and had an after-game fellowship after each home game.

## Christian Science meets for discussions

Wichita University's Christian Science Organization met weekly to hear guest speakers, to participate in discussion groups and to promote inter-religious interest.

Members of Christian Science Organization are, **SEATED:** Lynda Smith, sec.; Derroll Bretz, pres.; Merrily Taylor, treas.; Margo Bruns.

**STANDING:** Mrs. June H. Mayer, advisor; Mrs. Linnie Heasley, advisor; Roy LaRue, Ronald Myer.





In the Independent category for homecoming displays, the engineering project earned first place.



The Engineering Council's candidate for homecoming queen, Sandy Ketterer, took second place in the finals.

Members of Engineering Council are, **SEATED:** Ben Cantrell, SGA representative; Chester Smith, president; Bob Stratman, vice-pres.; Jerry Crain, homecoming chairman. **STANDING:** Gary Thompson, faculty

advisor; Bill Wentz, faculty advisor; Jim Unruh, SGA representative; Richard Garcia, acro. representative; Mike McMahon, sec.; Charles Smith, treasurer.

## Engineering Council

organizes activities, displays, honors

The Engineering Council organizes projects which promote the growth and development of the University of Wichita and the School of Engineering. It is in charge of the Engineering Open House and the engineering homecoming display. The Engineering Open House promotes their field of study by opening the laboratories and showing the student displays for the public to view. The Council gives a trophy to the best display at open house and after the open house they have a banquet.

Those on the council must have a 2.25 grade average, be a full time student, and be elected by the engineering student body.



Members of Engineering Honor Society are, David Nicholson, president; Fred Watson, vice-president; Melvin Ratzlaff, Gaylord E. Brockway, Lewis Houser, secretary; James Lucas, Richard Holdaway, treasurer.

## Sigma Gamma Tau

honors achievements

The Sigma Gamma Tau Society is established to recognize and honor those individuals in the field of aeronautics who have, through scholarship, integrity and outstanding achievement, been a credit to their profession. Gerald Bergman is the sponsor.

## Engineering Honor Society

acquaints novices

The purpose of the Honor Society is to encourage outstanding scholarship in engineering. It has undertaken a program to better acquaint lower division engineering students to handle problems which arise in upper division engineering courses.



Members of Sigma Gamma Tau are, **FIRST ROW:** Gerald Bergmann, advisor; Louis I. Johansen, vice-president; Mel Ratzlaff, secretary; Richard A. Garcia, treasurer; Richard Graves, Lewis Houser, James Unruh. **NOT PICTURED:** Don Hull, president; Michael McKean.



Women's Recreation Association—**FIRST ROW:** Mrs. Natasha Fife, sponsor; Gloria Johnson, president; Dwala Kim, vice-pres.; Judy Messen-  
ger, secretary; Miriam Nath, treas. **SECOND ROW:** Gloria Drake, Jo Tomlin, Sandra Bell, Suzanne Frentz, Mardy Waddell, Marilyn Minor.

## Women's P.E. Club starts health programs

Womens Phys. Ed. Club aids in the promotion of a professional attitude, and promotes better physical education and health programs. They have a Sports Day, a Mother-Daughter Tea, and a banquet for graduating seniors.

## WRA awards travelling trophy

Sponsored by the Women's Physical Education department, WRA promotes recreational activities for women students enrolled in the university. The girls meet weekly and at the end of the year have a picnic or dinner.



Women's Physical Education Club—**FIRST ROW:** Judy Shelton, Pat Vail. **SITTING:** Becky Romine, secretary; Jonne Connell, sr. rep.; Judy Dorrah, vice-pres.; Kathy Brooks, pres.; Perry Porter, jr. rep. **STANDING:** Mrs. Gladys Taggart, sponsor; Phyllis Morton, Beverly Heatwole, soph. rep.; Janet Hagan, Janice Howard.



Members of Alpha Kappa Psi are, **FIRST ROW:** Everett Moeder, Norman Meonske, Dr. Leo A. Poland, sponsor; Ron Buss, master of rituals; Clarence Koch, pres.; Jerry Allen, vice-pres.; Jim Armour, recording sec.; Danny Latta, Charles Schimp. **SECOND ROW:** Paul Miller, Kenneth Martin, Gary Mott, Harold Naegele, Byron Wright, Calvin Pence, Joe Yoke, Fred Corner, Ron Eshelman, Dennis Whitcomb, Don Dudey,

Mike Burns, Tommy Patterson. **THIRD ROW:** James Ireland, Sheldon Garnett, Charles Dent, James Bedinger, Milton Koopman, Don Klaassen, David Grace, Robert Boys, Ward Bealer, David Pipkin, Ray Putnam, Larry Meeder, Dean Volbrecht. **NOT PICTURED:** Dr. Lee O. Thayer, sponsor; Bob Danby, treas.

## Alpha Kappa Psi business fraternity sells directories

Under the supervision of Alpha Kappa Psi, a national professional business fraternity, student directories were sold.

The purpose of the fraternity is to foster scientific research in the fields of commerce, accounts, and finance, to educate the public to appreciate and demand higher ideas, and to promote and advance in institutions of college rank, courses leading to a degree in B.A.

Founding of the local chapter was in 1954. To be a member, a student must have 24 hrs. of college credit, a declared major in business administration, and a grade point average of 2.1.

The club sponsors the Annual Business Day Banquet and furnishes a party for Lake Afton Boys' Home on Christmas. At Christmas they also give a dance, and in the spring they have a social.

Alpha Kappa Psi pledges are, **SEATED:** Eddy Hurysz, Bob Vance, Jim Bunch, John Lester, Tom Birmingham, Pat Russel. **STANDING:** Raymond Lester, Dennis Majerus, Jerry Koran, Mike Lohner, Jake Shaffer, Larry Rickard, W. R. Cline. **NOT PICTURED:** Kay Donley.





Members of the NAACP meet in the CAC building.

## NAACP

sponsors march  
for fair housing

The campus chapter of the National Association for the Advancement of Colored People sponsored a fair housing march in the fall. The march led to the City Building where several speeches were given.

One of the NAACP's main goals is to advance civil liberties and to promote better understanding.



In front of the City Building, Dave Leach, president of SGA, speaks to the fair housing marchers.



Presiding at a meeting, Bob Blackwill, Dell G. Godbold, and Nancy Boman listen to ideas.

Members of NAACP are, **FIRST ROW:** Dell G. Godbold, Bob Blackwill, Judy Morgenstern, Shirl Wright, Ernest Moore, Dr. Richard Kennedy, **SECOND ROW:** Mike McDonough, Bill Day, Ginger Dover, Marilyn Mason, Yvonne Smith, Nancy Boman, Phil Taylor, Sam Gill.

**THIRD ROW:** Margo Looney, David Berkowitz, Elaine Broody, Nate Bowman, **FOURTH ROW:** Leonard Clark, Merle Gates, Ern Schowacher, Jack Reichardt.



Members of Newman Club are, **FIRST ROW:** Jim Wilson, Chuck Kraus, Pat Threlfall, Alice Hoagland, Mary Kay Obrecht, Beverly Lanzrath, Jerry Wasinger, **SECOND ROW:** Tony Burghart, Bob Seufferling, Cliff

Hoagland, John Brittain, Joe Roth, John Sadowske, Price Grandy, **THIRD ROW:** Joe Hein, John Lee Wareing, Jim Burke, Larry Evers, Father John Rock O. P., chaplain.

## Newman Club

includes 135  
Catholic youth

In 1945 the Newman Club was founded to provide religious, educational, cultural, and social activities for Catholic students on the campus. The club of one hundred thirty-five members meets twice a month.

During the year the members sponsor a carnival, intramural football and basketball games, an annual First Freeze Hayrack Ride, a Christmas party, and an Awards Banquet. They honor two members with the titles of Mr. and Miss Newmanite. The Newman Club is sponsored by the Catholic Diocese of Wichita.



NEWMAN CLUB OFFICERS—Chuck Kraus, vice-president; Mary Kay Obrecht, recording secretary; Jerry Wasinger, president; Pat Threlfall, corresponding secretary; Cliff Hoagland, treasurer.



Members of YWCA are, **FIRST ROW:** Nancy Okerberg, Colleen Warner, Janet Parrish, Nancy Flagg, Nancy N. Carson, pres.; Julie Champlin, Connie Hart, Nancy Elliot, Cyndee Shank. **SECOND ROW:** Linda

## YWCA

promotes Carnival

This year, Young Women's Christian Association sponsored their annual Cowboy Carnival. YWCA also sponsors the Spring Fling Dance which features the Belle of the Ball.

Yarberry, Susie Kuech, Julie Coyne, Susan Crane, Janis Johansen, Kay Wiblitzhouser, Marilyn Minor, Phillis Lewis.

## AWS

involves campus women

Associated Women Students, a service organization, is a group on campus that involves every woman. Dr. Margaret Mead was their speaker at the All Women's Convocation.



Members of AWS are, **FIRST ROW:** Nancy Flagg, Mary Ann Hopper, Linda George, first vice-pres.; Glennie Humann, pres.; Kathie Hall, Kay Wiblitzhouser, Cyndee Shank. **SECOND ROW:** Beth Miller, Patty Bonner, Kaye Siler, Diane Pedicord, Georgia Ensz, Beverly Ramsey, Jacquelyn Barngrover. **THIRD ROW:** Dolores Hogan, Marilyn Ochs, Linda Higgins, Diane Riley, Besse Welsh, Trudy King, Kathy Sweney.

AWS Freshmen Board—**FIRST ROW:** Sharon Bailey, Jan Wolgamott, Sandie Sharkey, Dorothy McKanna, Kerrie McDonough, Kathy Epps, Valerie Carlock. **SECOND ROW:** Jane Douglass, Carol LaGree, Carolyn Francis, Nancy Mingle, Sherry Herndon, Jacquelyn Barngrover.



Members of Arnold Air Society—Advanced—are **FIRST ROW:** Bert Evans, Chester Smith, comm.; Capt. Wm. F. McClelland, advisor; Lewis Houser, Roger Panton. **SECOND ROW:** Darrel Bishop, John Braunreiter,

Gary Betourne, Jim Sidebottom. **THIRD ROW:** Edwin Hurysz, Joe Farrell, Jimmy Campbell, Daniel Graham, Ronald Sledge.

## Arnold Air Society train officers

Arnold Air Society presently consists of sixty members. The squadron has been given honorable mention as outstanding squadron of the country. Members have a Christmas formal, parties, and occasional trips.

Members of Arnold Air Society—Basic—are **FIRST ROW:** Jack Halsey, Larry Gale, Terry H. Brown, Nathan Sorensen, Bill Matthias, Jim Fisher, Chuck LeKron. **SECOND ROW:** Sam Catanese, Mike Coup, Gerald

Parrott, Richard Harris, Scott Dunham, James Stuart, Jr. **THIRD ROW:** Bill Nichols, Jim Johnson, Kent Reiserer, H. Lynn Richards, Billy Lindsey, James Olberding.







Members of Scabbard and Blade are, **FIRST ROW:** Major Davenport, advisor; Bert Evans, Jack Zelsman, 2nd Lt.; Jeffrey Hale, 1st Lt.; Adel Schultz, honorary capt., sweetheart; Hal Stephenson, Capt., commander; Pat Carter, John Martin, Chester Smith, First Sgt. **SECOND ROW:** Gary Betourne, David Wainwright, Michael

McKean, Ronald Hoover, Darold Smith, Lewis Houser, Kent Vickery, John Strong, Captain May, advisor. **THIRD ROW:** Thomas Haines, John Braunreiter, James Yagmin, John VanCamp, Carl Cooper, Allan Cluster, Gary Farr, Robert Guthrie, Larry White, Jerry Malcolm.

## Scabbard and Blade

honorary fraternity  
advances programs

Scabbard and Blade, a national honorary fraternity for cadets in the advanced military and air science programs, aims to raise the standard of military education in American colleges and universities. Leadership and academic achievement are criteria for membership.

Members of Sigma Alpha are, **SEATED: R. to L.** Dr. C. P. Cotter, advisor; Dave Fretz, vice-pres.; Dan Tontz, sec.-treas.; Joe Zentner, pres.; Ron Rowan. **STANDING: R. TO L.** John Young, J. I. Marshall, Robert

## Pi Alpha Sigma

creates interest  
in political science

A national honorary fraternity, Pi Sigma Alpha promotes interest in political science by sponsoring lectures, discussions, and coffees with persons in the field of political science. The group's sponsors are Dr. C. P. Cotter, and Dr. Thomas Ungs.

E. Crew, Jr. **NOT PICTURED:** Amon Burton, Karlin Church, Sam Belcher, Maynard Eaves, Mac Armstrong, Mike Clancy, David Easton, Larry Blick.

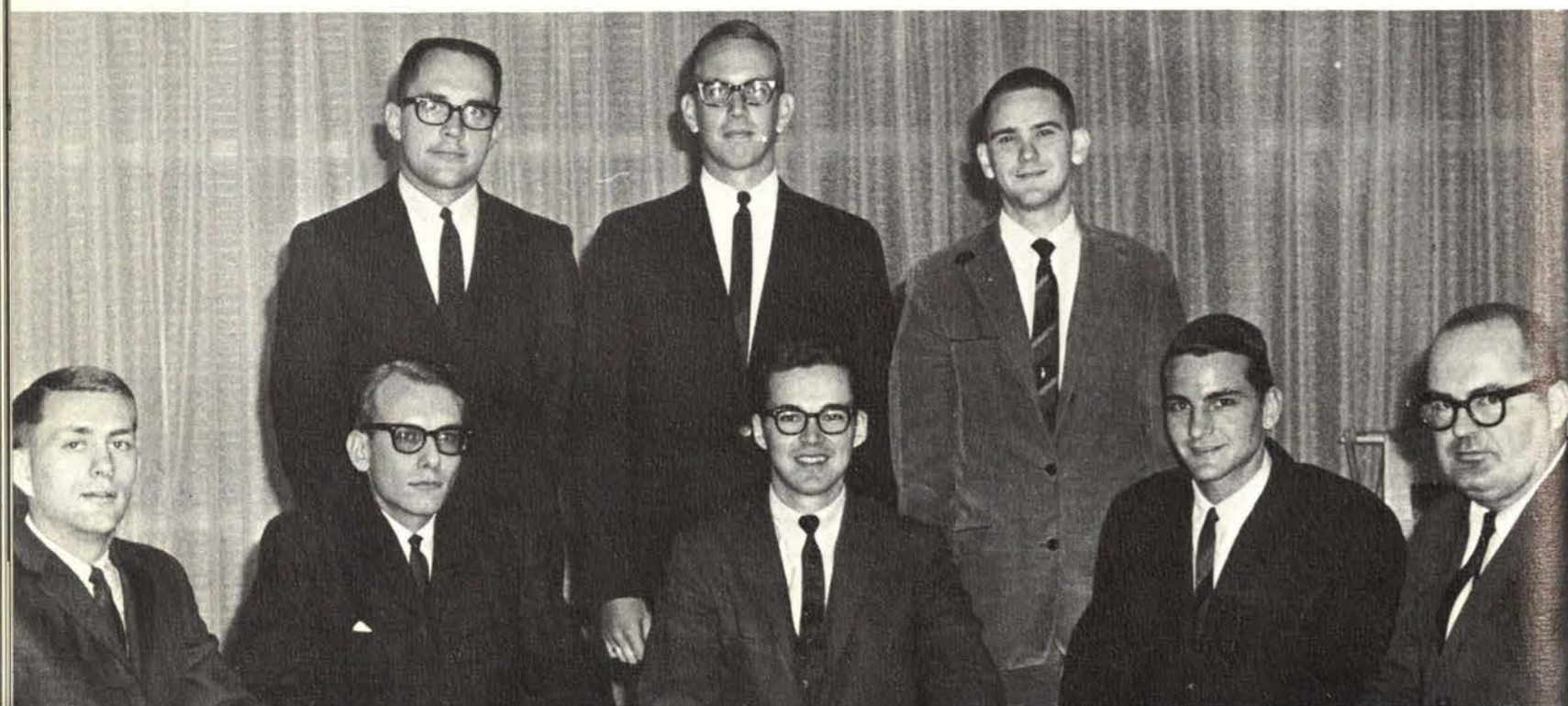

Members of Pershing Rifles are, **FIRST ROW:** Captain Kenneth R. Fortney Jr., military advisor; Bob Boaldin, David Wainwright, Jerry Malcolm, commanding officer; Carol Campbell, M. Susan Crane, John E. Martin, ex. officer; Robert Guthrie, Stewart S. Smith, Thomas Haines, Larry Fouts. **SECOND ROW:** Wes Herrmann, Kent Wallace, Larry Orchard, Ben Lucas, Mike Greenwood, Dick Allen, Jon Powell, Bill

Clayton, Dennis Yates, Johnny Bloomberg, Larry Thomas, Joseph Ray, Ralph Lott, Gilbert Seba, Charles Blue. **THIRD ROW:** Alvin Huston, Glenn Grubb, Gary Miskimon, Michael Eppler, Dale Terry, Dwight Keen, John Good, Allen Twyford, Clifford Penrose, Kenneth Klag, Rick Montroy, John Reeves, Mike Bond, David Ewert.

## Pershing Rifles

compose drill team

Maintaining a highly efficient drill team and fostering cooperation and friendship among men in the military is one of the basic concerns of Pershing Rifles. Founded in 1949, Pershing Rifles annually gives a Halloween party for the children of the Institute of Logopedics. They also have a Cord Dance and a White Rose Ball.



Pershing Rifle officers are, **FIRST ROW:** Captain Kenneth Fortney, Carol Campbell, commanding officer Jerry Malcolm. **SECOND ROW:** Executive Officer John E. Martin, Susan Crane, Robert Guthrie. **THIRD ROW:** Robert Boaldin, David Wainwright, Thomas Haines. **FOURTH ROW:** Stewart Smith, Derald K. Boaldin, Larry Fouts.



Pershing Rifles' cannon, "Blackjack", is used during football games to "announce" the Shockers' scores.



Members of Inter-Varsity Christian Fellowship are, **FIRST ROW:** Winifred Brown, Larry Hodson, pres.; Bruce Ratcliff, vice-pres.; Marilyn Ochs, sec.-treas.; Delores Hogan, Don Neufeld. **SEC-  
OND ROW:** Kathy Becker, Julie Zimmerman, Beverly Brooks,

Sharon Hinkson, Billie Carson, Stephanie Pidgeon, Besse Welsh. **THIRD ROW:** Bob Roberts, Mike Akpe, Conner Sorensen, Arden Peters, Harold Selim, Naaman Laiser.

## I-V Christian Fellowship

participates  
in conference

Founded at Cambridge University in 1877, I-V Christian Fellowship strengthens the spiritual life of its members by study of the Bible and prayer. It holds devotions each morning in the CAC. Dr. Jack Blythe is sponsor.

## Kappa Pi

furtheres art  
appreciation

Kappa Pi, art fraternity, sponsors a Christmas and a spring Art Fair each year, seminars, visits to art galleries, and trips to places of interest to the group. Members must have a 3.0 art average with 15 hours of art.



Members of Kappa Pi are, **SIT-  
TING:** Mery Lou Neville, sec-  
retary; Darold D. Smith, pres.;  
Marcia Curry, vice-pres.; Mike  
Ferman, treas. **SECOND ROW:**  
Dr. Clarke H. Garnsey, sponsor;  
Imogine Gould, Katherine S.  
Dewey, Sherry Slaymaker, Lynda  
W. Smith, Dell Gene Godbold.  
**THIRD ROW:** Peter Youngers,  
David Root, Diana Matteson,  
Ken Hutchinson, Ron Muhlen-  
bruch. **NOT PICTURED:** Airy  
Rae Smith, Thomas Greene,  
Pat Michael, Jim Lindamood,  
Ida Chapel, Claud Singer.



Members of Music Educators National Conference are, **FIRST  
ROW:** Steve Luttrell, Charlee Winkelman, Sharon Arnold, Cindy  
Nestor, Judy Prokes, Patty George, Nancy Okerberg, Jacquelyn  
Barngrover, Trudy King, Sharon Briggeman. **SECOND ROW:** Tim  
Duerkesen, John Baldwin, Nancy Hanna, Virginia Skinner, Linda

Chapman, Nancy Staker, Sheril Mize, Marilyn Hobson, Nancy  
Mingle, Judith Allen, Barbara Bay, Sandy Rauscher. **THIRD ROW:**  
Jim Duncan, Carol Bowling, Dan Duncan, Jerry Matheson, Thad  
Goodrich, Ray Strasburg, Don Woodmansee, Isham Peugh, Dan  
Grove, Jerry Meslin.

## MENC

has one  
of largest chapters

MENC serves as one of the cooperative sponsors for the School of Music Christmas Party. The group also sponsors an opera concession stand which is adapted to approximately fit the opera being presented. At their monthly evening dinners they have featured guest speakers. Wichita University's chapter is one of the five largest in the United States. Miss Eunice Boardman, Mr. Harrison Boughton, and Mr. James Sewery are the sponsors.

MENC Continued — **FIRST ROW:** Cyndee  
Shank, Denny Danders, Sonya Missal, Jane  
Delange, Kathy Farmer, Norma Weigle. **SEC-  
OND ROW:** A. Eugene Rickmond, Billie  
Carson, Sheryl Schrock, John D. Schneider,  
Janis Roth, Jackie DeKoster, Kathie Hall.  
**THIRD ROW:** Gail Eddy, Lynn Eddy, Jeanne  
Marsteller, Miriam Nath, Jean Young, Linda  
Higgins, Edgar Niedens.





Members of Phi Mu Alpha Sinfonia are, **FIRST ROW:** Dan Grove, historian; Bruce Ratcliff, sec.-treas.; Isham Peugh, president; Robert Kneile, vice-pres.; Charles Bath, faculty advisor; Steve Terrones, pledge trainer. **SECOND ROW:** James Duncan, Norman Linscheid, David Sanders, Quentin Wallace. **THIRD ROW:** Charles Wilson, John Hall, John Schneider, Larry Farrar, Gary Dav-ey, Denny Danders, Moses Co-field, Jr. **NOT PICTURED:** Oneil Davis, Reid Hays, Don Nelson, Robert Austin, Sylvester Tomlin, Jack Graham.

## Phi Mu Alpha

presents concert

Annually, members of Phi Mu Alpha Sinfonia present an American Music Concert which they completely organize and perform. This fraternity advances the cause of music and fosters the welfare and brotherhood of students of music.

Members of Tau Beta Sigma are, **FIRST ROW:** Jeanne DeHaven, Barbara Covert, sponsor; Elaine Clayton, social chrm.; Jean Wining, treas.; Carol Lee Palmer, pres.; Trudy King, vice-pres.; Lynn Eddy, sec.; Carolyn Howe. **SECOND ROW:** Sherry Byers, Sandra Bell, Linda Chapman, Nancy Mingle, Nancy Hanna, Gail Eddy, pledge pres.; Susie Bulgess,

Carole Squires. **THIRD ROW:** Marcie Ruggles, Janie Taher, Ruth Ann Bateman, Besse Welsh, Bobbie Platt, Pat Haas, pledge treas.; June McWhirter, pledge sec. **NOT PICTURED:** Marcia Klotz, Carol Phillips, Patty Hurst, publicity.

## Tau Beta Sigma

assists with Band Day

Tau Beta Sigma, honoring outstanding women in the University Band, requires a 2.5 grade average of its members. The women cooperate with the School of Music in the preparation of music festivals and the Christmas Party.



Dr. Jack Blythe, Geology head  
Dr. Paul Tasch, sponsor  
Dr. Daniel Murphy, Geology prof.  
Calvin Noah, Geology instructor

Bob Ward, grad. fellow  
Harold Trapp, grad. fellow  
Joe Sphar, grad. fellow  
Phil Knighton, president

John Riggs, treas.  
Robert Dilts, grad. student  
Arlen Ehm, grad. student  
Simon Mambali, undergrad.

## Young Demo Club

feature guest speakers

The Young Democratic Club featured guest speakers at several of their meetings, and worked to promote the awareness of government workings.

Members of Young Democrats are **SEATED:** Janis Kaufman, corresponding sec.; Nancy Boman, recording sec.; Edward Meyer, pres.; Cathy Stein, 2nd vice-pres. and membership chrm.; David Brewer, 3rd vice-

## Geology Club

plans field trips

Geology Club sponsors field trips, lectures, and parties. Some of the members attended the trip to the Ardmore Geological Society in southern Oklahoma.

pres. and pub. chrm. **STANDING:** Ray Reiss, news editor; Kelton Farris, parliamentarian; Fred Blanchard, treas.; David Berkowitz, pres. advisor.





Members of Sigma Pi Sigma are. **SEATED:** Mrs. Agnes Nibarger, Judy Coombs, Donald Cowgill, president; Joanne Larson, sec.-treas.; Dr. John Breazeale, advisor. **STANDING:** Penrose Albright, Andrew Jones, Ronald Sledge, John Vanderhoff.

## Kappa Delta Pi

encourages skills  
in education

Kappa Delta Pi, the national honorary education organization, encourages educational skill and proficiency. Members must have had at least six hours of education, be classified as juniors and have a 2.75 over-all grade index.

Members of Kappa Delta Pi are. **FIRST ROW:** Barbara Bertholf, Judy Snapp, Marjorie McQuiston, Janet Parrish, Lola Prideaux, pres.; JoAnne Gudeman, vice-pres.; Arlene Konecny, Thelma Huffman, Dr. R. Bezzi, sponsor. **SECOND ROW:** Beverly Craft, Kathleen Mellor, Katherine Schmidt, Janice Ann Johns, Marilyn Jo Oliver, Sharon Barbee, Nancy



## Sigma Pi Sigma

raises standards  
for physics

A national honorary physics fraternity, Sigma Pi Sigma promotes the field of physics. Membership is achieved by grades and by invitation. This group is sponsored by the physics department and meets monthly.

Anderson, Kay Bitter, Carol Eaton, Betty Taylor, Glennie Humann. **THIRD ROW:** Dollie Green, Ada Richardson, Dorothy Pettersen, Ruth Anne Olive, Joan Cary, Linda Yarberty, Ann Carver, Stephen Earle, David Root, Jim Kuner.

## UCF

nurtures Christian  
growth and understanding

Drawing together Christians of many denominations and welcoming students and professors of all backgrounds, the United Christian Fellowship nurtures a growing understanding of both God and man.

A library, discussion groups, lectures, out-of-town conferences, worship services, and personal counseling are avenues for such growth. The campus pastor serves as a resource guide for interpreting the Christian faith.

Goal of the United Christian Fellowship is knowledge of God, reliance upon Him, and obedience to Him—in fellowship with others.



Engaged in counseling, Rev. Thomas Townsend performs one of many services that are available to all students.

A United Christian Fellowship discussion group includes Vera Moore, Rev. Tom Townsend, Cindy Nestor, Naaman Laiser, Larry Flanders.





THE BEGINNING

OF THE SEASON



Chelo Huerta

Coach Don Powell



Coach Gary Wyant

Coach Dean Pryor



Coach Bill Barger



Coach George Karras



## Shockers

nab share of MVC  
win seven, lose two

W.U.	OPPONENT	
33	Arizona State	13
16	Boston College	22
26	Hardin-Simmons	12
47	Louisville	14
3	North Texas State	7
47	New Mexico State	7
12	Dayton	7
23	Cincinnati	20
26	Tulsa	15

1963 Wheatshockers—**FIRST ROW:** left to right, Jim Waskiewicz, Ray Patterson, Lou Confessori, Barry Peck, Sam Lofaso, Jim Sickler, Mickey Johnson, Jim Vining, Ken Schomacher, Lonnie von Lintel. **SECOND**

**ROW:** Larry Hobson, R. C. Brown, Larry Horvath, Pete DiDonato, Frank Kostlich, Jim McHorse, Henry Schichtle, Larry Beckish, Beazy Stephens, Herb Krumsick, Harold Myers, Doug Schoenwetter, Butch Bartlett, Chuck

Sirianni. **THIRD ROW:** Charles Seketa, Bill Middleton, Jim Beveridge, Rollin Karg, Barney Silverman, Fred Buss, Bob Long, Ted Van Scyoc, Frank Regier, Pete Bishop, Bobby Cruz, Warren Weller, Tim Bishop.

**FOURTH ROW:** Ralph Paulk, Miller Farr, Bill Parcels, Dick Klein, Leonard Clark, Steve Barilla, Jackie Turner, Jimmie Jones, Ron Mack, Butch Davis, Tony Penelton, Sullivan Mills.

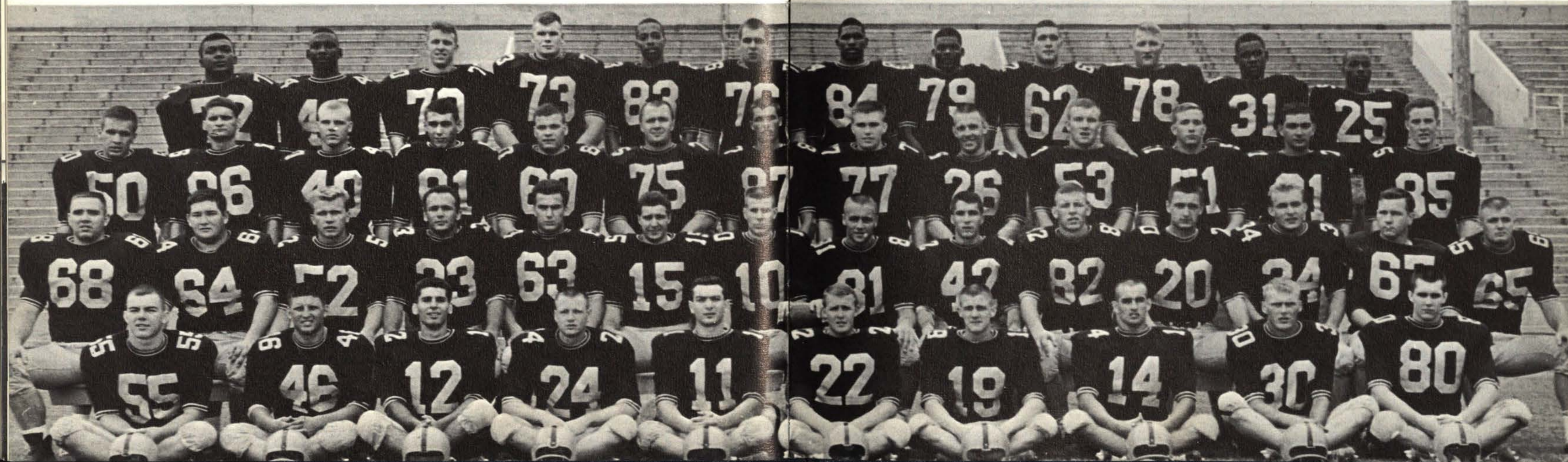



## Shocks

breeze by  
Hardin Simmons

Wichita opened its home season by defeating Hardin - Simmons University 26-12 before a record crowd of 15,720.

A big second period in which Wichita tallied three touchdowns was the deciding factor in the victory.

Senior end Bob Long, playing his first year of college football, proved a standout as he caught 7 Henry Schichtle passes for 111 yards. Halfback Farr was also on offensive bulwark as he rambled for two touchdown runs of 78 and 23 yards.

Bob Long snags two passes against Hardin-Simmons. Long caught a total of seven passes as the Chocks won 26-12.

Coaches are always busy on the phone during a game.

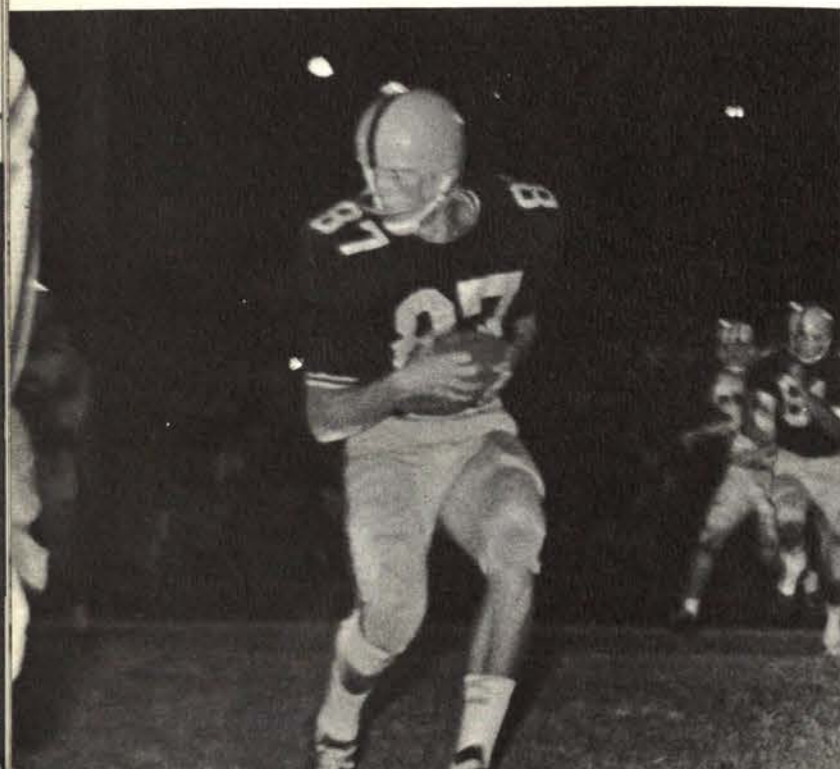

Shockers score again! Harold Myers indicates T.D., as Schichtle scores.

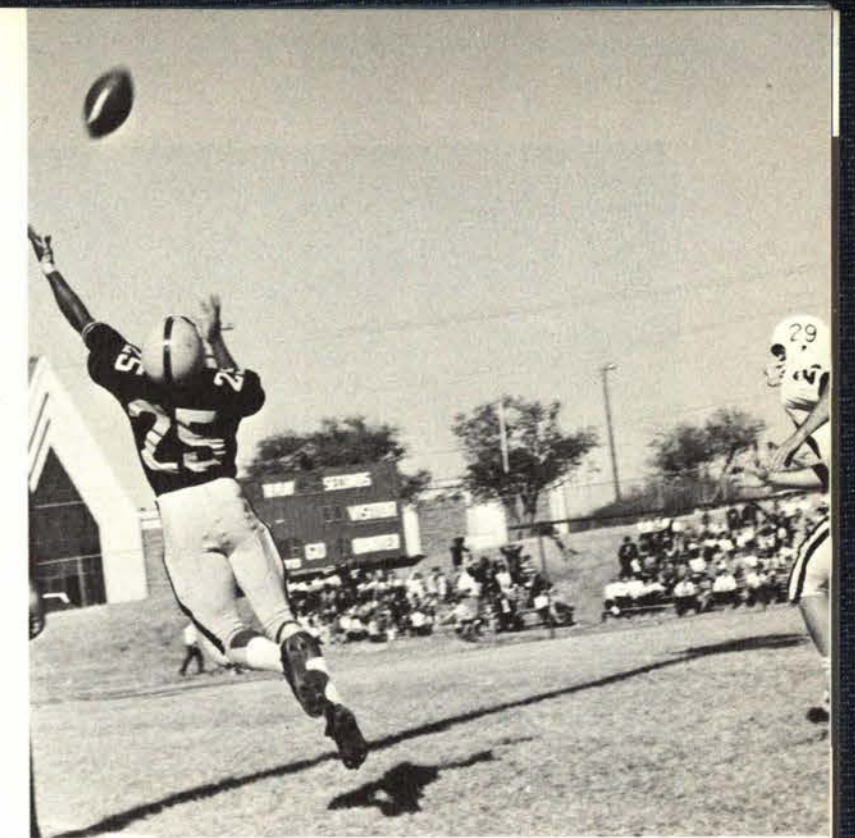

Sullivan Mills vainly stretched for a pass, as a Dayton defender watches.

## Wichita dumps Flyers on Homecoming

The Shockers made Homecoming a pleasant occasion when they defeated the usually tough Dayton Flyers 12-7. The Flyers had always been a thorn in the Shockers' side after winning six of the last nine games. This year's Homecoming proved a different story, as a rugged Shocker defense held the Flyers scoreless for the last three quarters after Dayton's first touchdown and extra point at the beginning of the game. Following Dayton's scoring on the first series of downs, the Schichtle to Long passing duo started to click as the Shocks moved a fast 64 yards in 6 plays immediately following the Dayton kickoff. Wichita failed with a two point conversion and the score stood at 7-6.

The score remained 7-6 until 2:12 was left to be played in the third quarter, when Ray Patterson scored after a sustained Wichita drive. The Shockers held Dayton and won by a final score of 12-7.

Schichtle turns the corner with good interference.

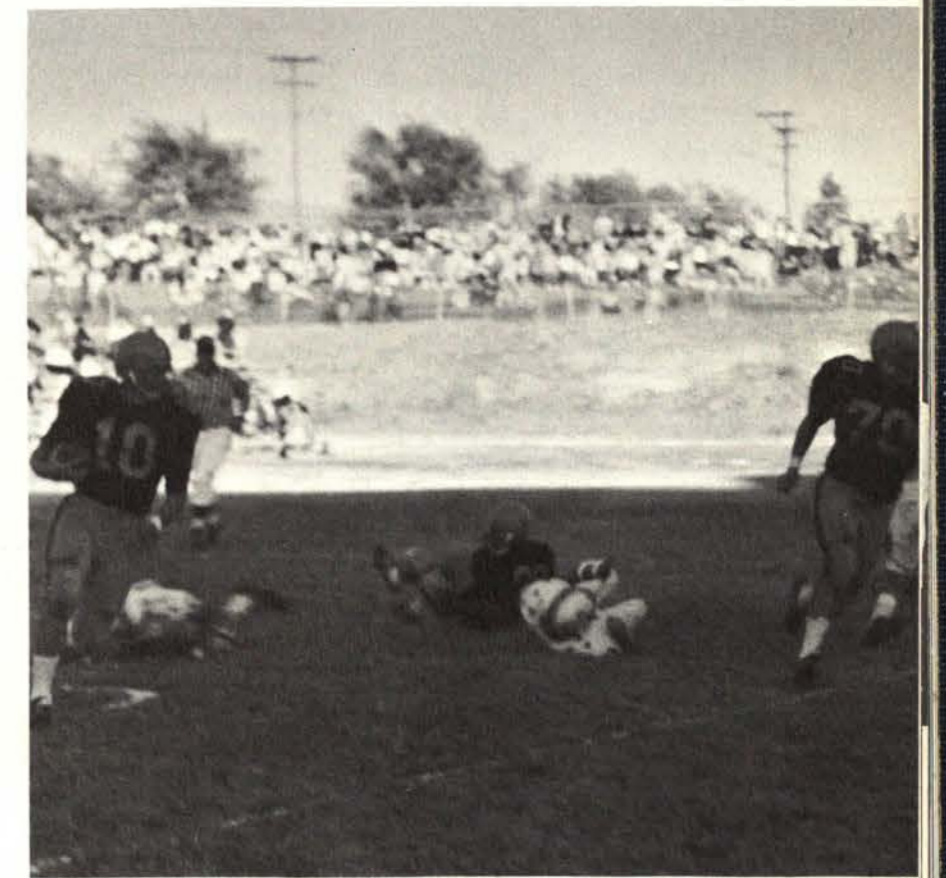



Schichtle cocks to throw against the Bearcats.

## Shockers shatter Bearcats, keep title hopes alive

Wichita kept its MVC title hopes alive on November 10, by defeating pre-season favorite Cincinnati 23-20. This game was one that had to be won and the Shockers pulled it out in a line clutch exhibition of hardnosed football.

The Shockers scored in every period, beginning with the opening kickoff, as they drove 73 yards in 13 plays. The drive was capped when Bob Long caught an 18 yard TD pass from Henry Schichtle.

Harold Myers was the leading runner of the game, picking up 85 yards. Long was the leading pass catcher, gaining 86 yds. Once again Schichtle was deadly accurate through the aid, throwing for 111 yards. Myers and Patterson both tallied TDs and Schichtle converted his only field goal attempt of the evening.



Pete Didonato and Cincy Bearcats scramble for a fumble.

Mills darts for a hole behind good blocking.



Leonard Clark kicks off against Tulsa in the Shocker's final game of the year.

The Wheatshockers ended a fine season by nipping the Tulsa Golden Hurricanes 26-15 in a MVC game. By defeating Tulsa, the Wichita Shockers nabbed a share of the MVC crown, tying Cincinnati with a 3-1 league record. The Shockers had defeated the Bearcats two weeks before in Veteran's Field.

Henry Schichtle and Harold Myers provided the greater part of the Wichita offensive assault. Schichtle had another of his patented good days through the air, completing eleven of fifteen attempts.

Myers rambled five yards for the touchdown that proved to be the deciding one in the final period. Pete DiDonato was also a bulwark on offense, gaining valuable yds. through the middle of the line.

Halfback Harold Myers spins away from Tulsa tackler.



## Wichita defeats Tulsa; wins share of MVC

Defensive back Barry Peck lifts Tulsa pass receiver into the air.

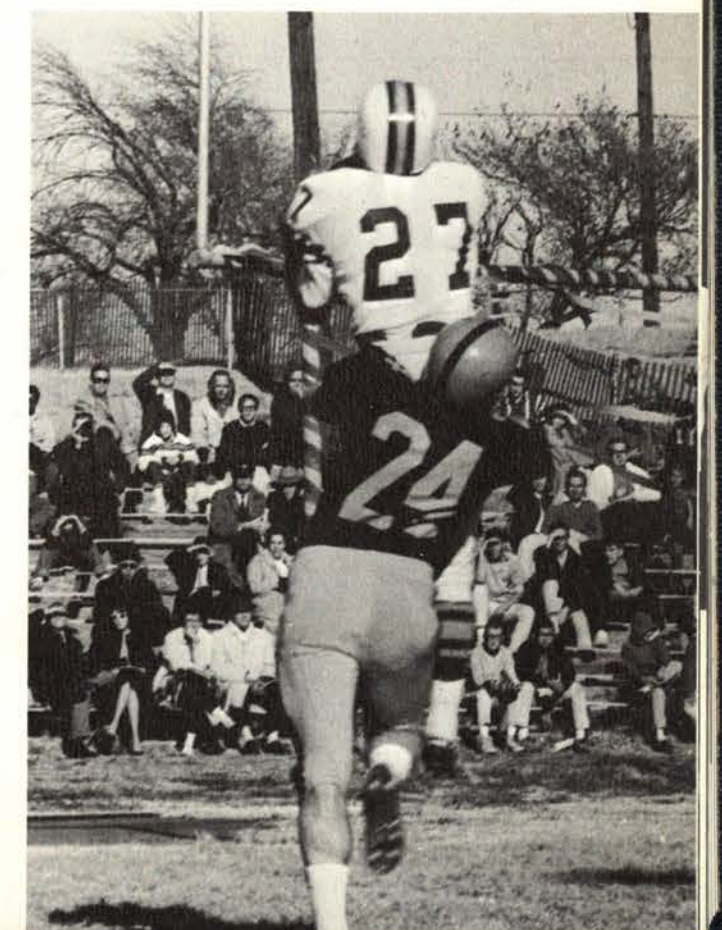





Steve Barilla closes in on North Texas State ball carrier.

## Shockers drop MVC game to N. Texas State

Wichita dropped their only MVC game to the North Texas State Eagles in Denton, Texas by a score of 7-3. It was a heartbreaking defeat for the Shocks with the conclusive Eagle touchdown coming in the final minute of play.

In the opening half, a Henry Schichtle field goal gave the Shockers a 3-0 lead, that held until the waning moments.

The Eagles managed a spectacular drive and pushed across a touchdown and an extra point in the last minute of play. The Shocks then staged a powerful last rally in retaliation, surging inside the Eagle twenty with only seconds remaining. An interception of a Henry Schichtle pass in the end zone squelched the Shocker rally.

Frank Regier (26) and Dick Klein (73) hopelessly chase Eagle pass receiver.



The Shockers huddle for instructions before an important game.

The band performs one of its many formations at half time.



## Behind-the-Scenes



Pep comes from the sidelines, as WU cheerleaders elicit cheers from the crowd.



Fans come to see exciting football.



Water satisfies a thirsty player.

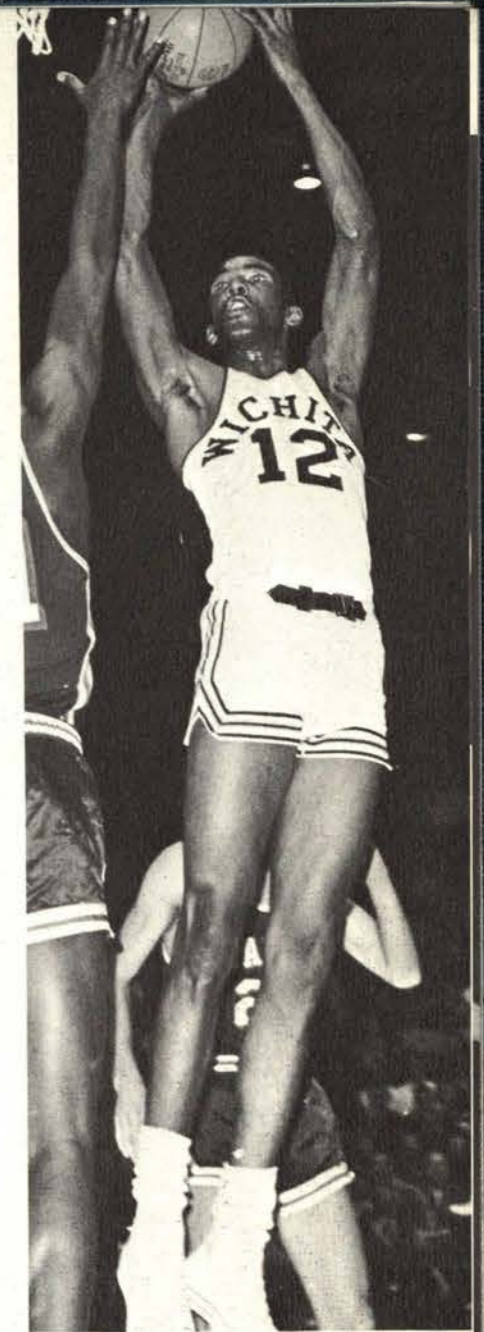
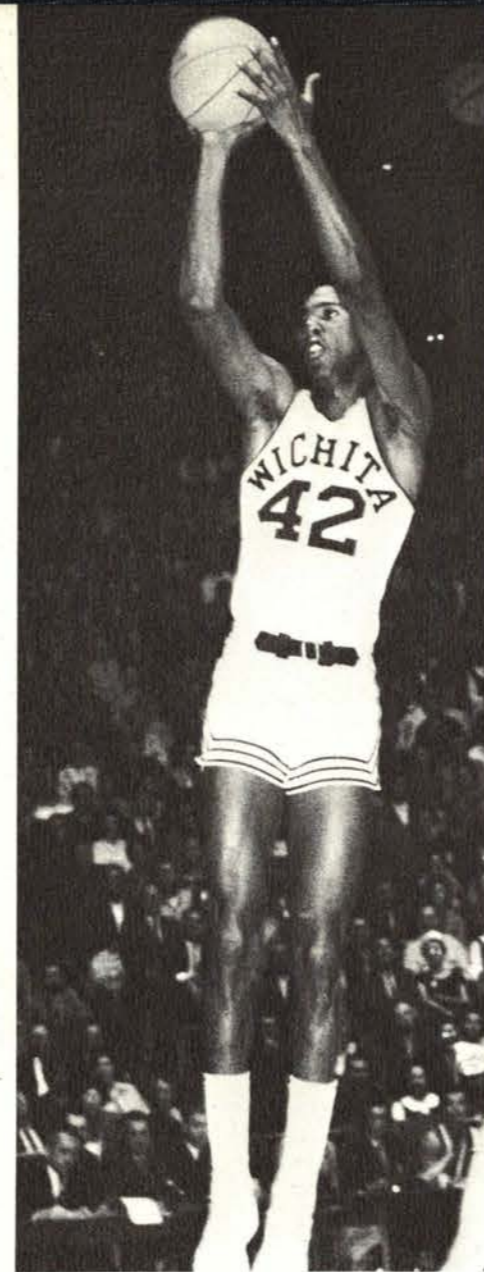

## CAGERS FACE ROUGH SCHEDULE



Dave Stallworth and Nate Bowman move towards the rebound.

## Cagers

open season by  
beating Wyoming

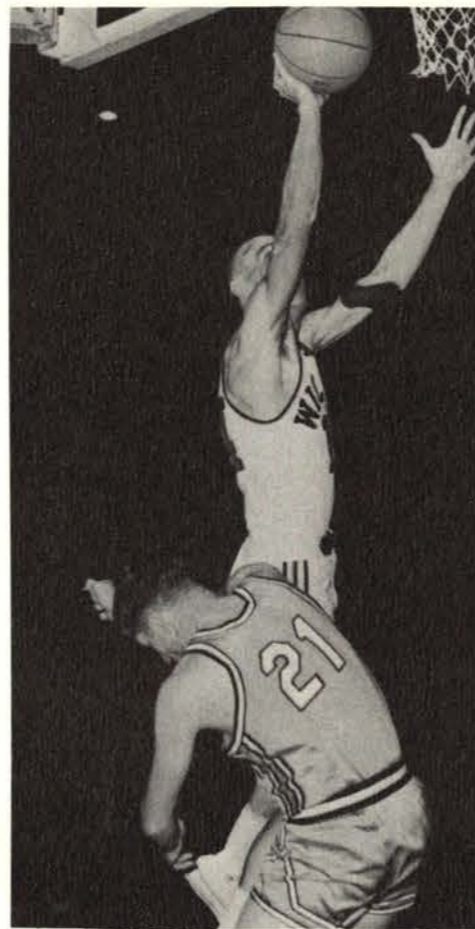

Leonard Kelley kicks Wyoming player in the leg while shooting lay-up.

The University of Wichita Wheatshockers opened the basketball season in front of a sell-out crowd by defeating the Wyoming University Cowboys 82-67. The Shockers were ranked fifth in the nation at the beginning of the season.

Dave Stallworth led the Shocker assault by scoring 36 points. The Wheatshocker's All-American candidate sparked a second half splurge that proved to be too much for the outmanned Wyoming quintet.

Wyoming led the Shockers 30-29 at half time, but Wichita found the range shortly after the second half had begun and started to click. The Shocks pulled ahead and stayed in the lead most of the second half, repeatedly fighting off persistent Wyoming rallies.

Wyoming pulled within two, 49-47, with 11:08 left to play. Stallworth went to work and with 10:40 remaining, drove down the keyhole to score on a layup. Kelly Pete canned a field goal from the corner and Wichita was in front to stay. Stallworth then hit for seven straight points and the Shocks led with a commanding 60-54 score.

From there on out, the Shockers were not under too much of a threat and finished the game leading by fifteen points.

Dave Leach shoots a five foot jump shot in the Wyoming game.

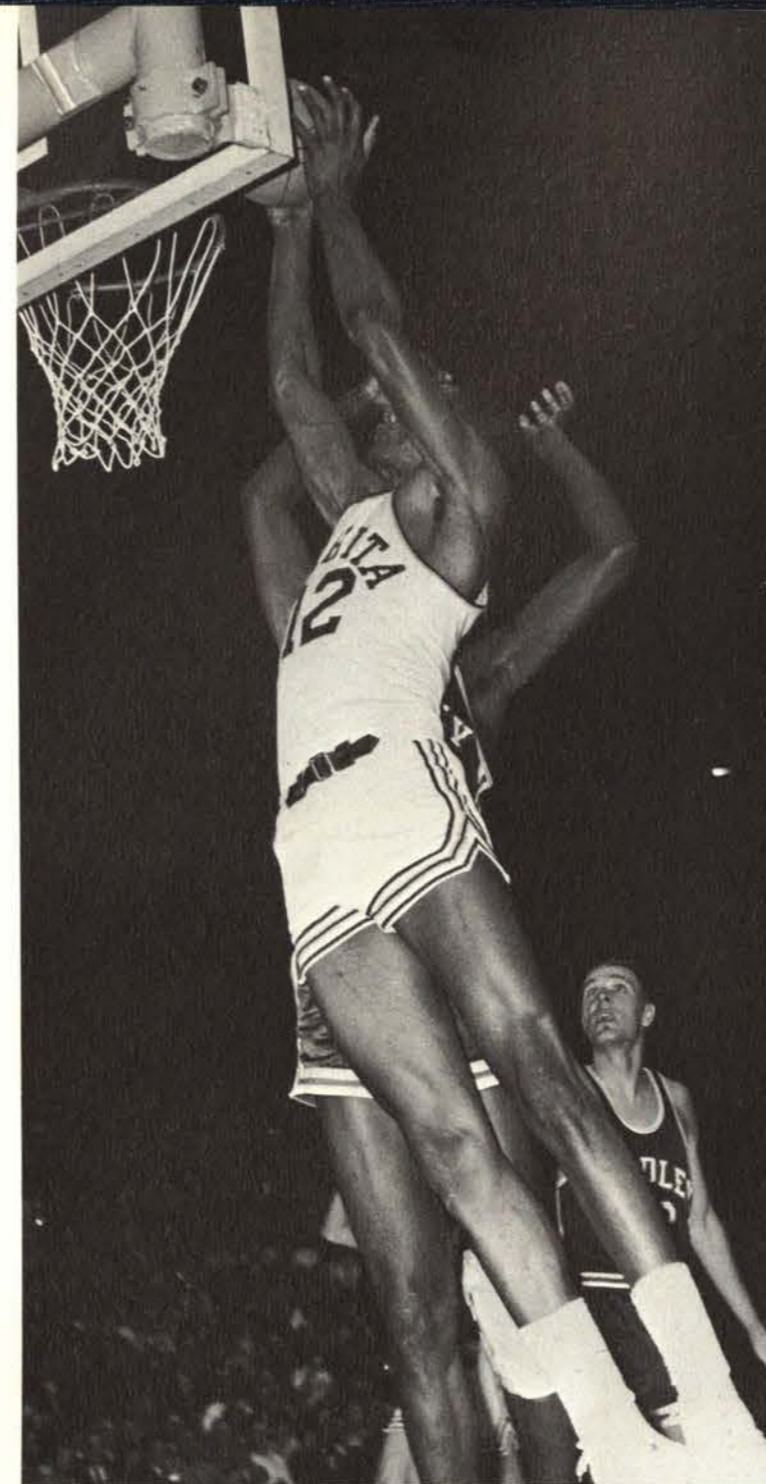

Bowman (above) and Leach (below) put up shots against Bradley.

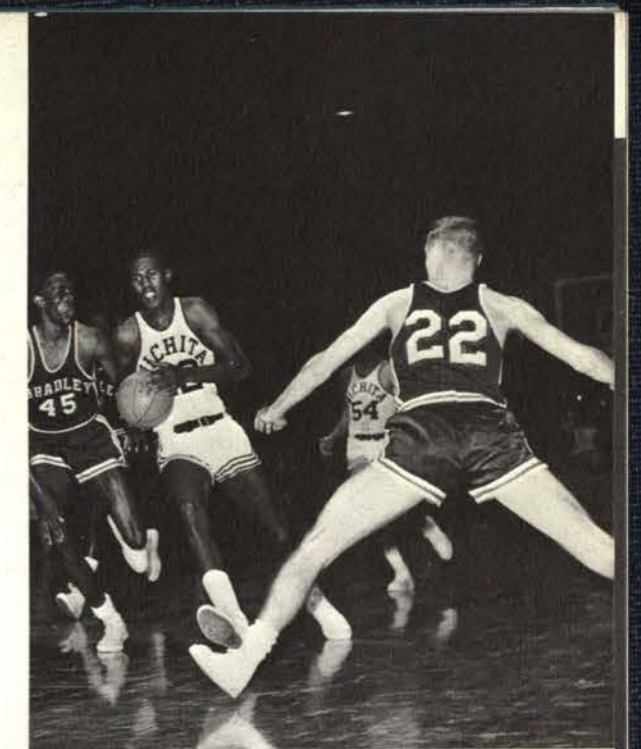
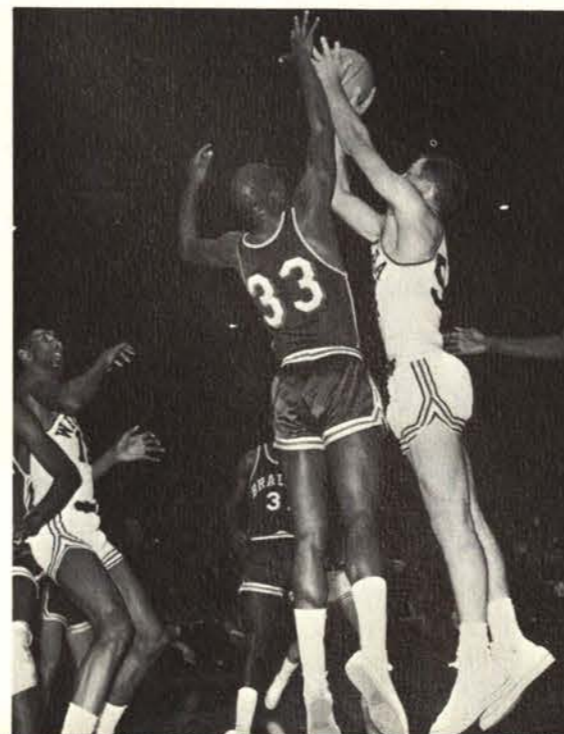

Stallworth drives up for two.

## Shocks

edge Bradley  
in MVC opener

The Shocks grabbed their first valley victory of the year when they edged the always-rugged Bradley Braves in a game played at the roundhouse.

Dave Stallworth and Nate Bowman were Wichita's big guns for the night.

Stallworth, the Shock's scoring leader, completed the night with 24 points and 16 rebounds.

The Shocker defense played an important role in the defeat, holding the Bradley offense to 12 field attempts in the final 10 minutes of play.

The victory over Bradley was the first league encounter for Wichita this season.

Stallworth scrambles for a loose ball.



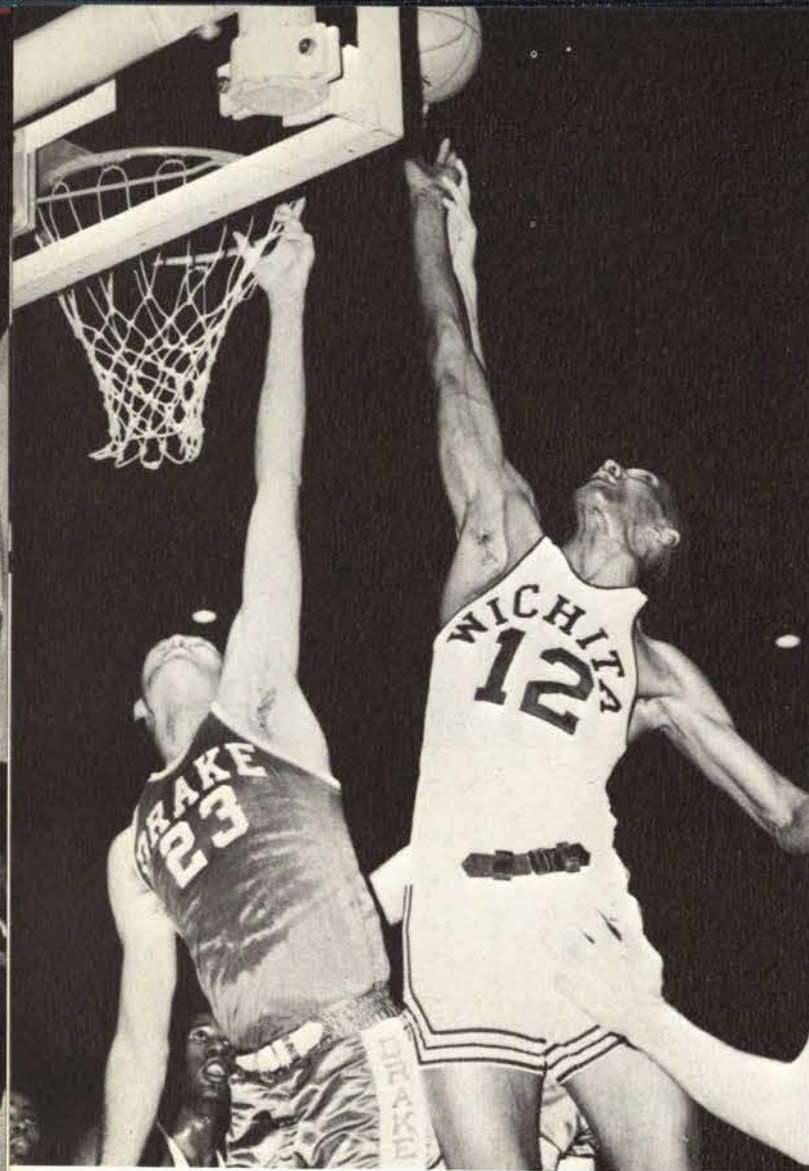

Nate Bowman goes high for a shot in the Drake game.

Leonard Kelley shoots a lay-up.



## Wichita

dumps Drake  
in MVC contest

Wichita defeated the Drake Bulldogs 67-49 in a MVC game played in Wichita. The victory was a team-victory that utilized a good fast-break and accurate shooting.

Coach Ralph Miller said, "Our fast break worked well, particularly in the first half and I thought the defense was pretty good throughout." The Shocks canned 50% of their field attempts.

Nate Bowman was a power on the boards, grabbing 14 caroms. Bowman also added 20 points to the effort. Teammate Dave Stallworth led the scoring assault with 23.

Dave Stallworth battles a Bulldog to get his jumper away.

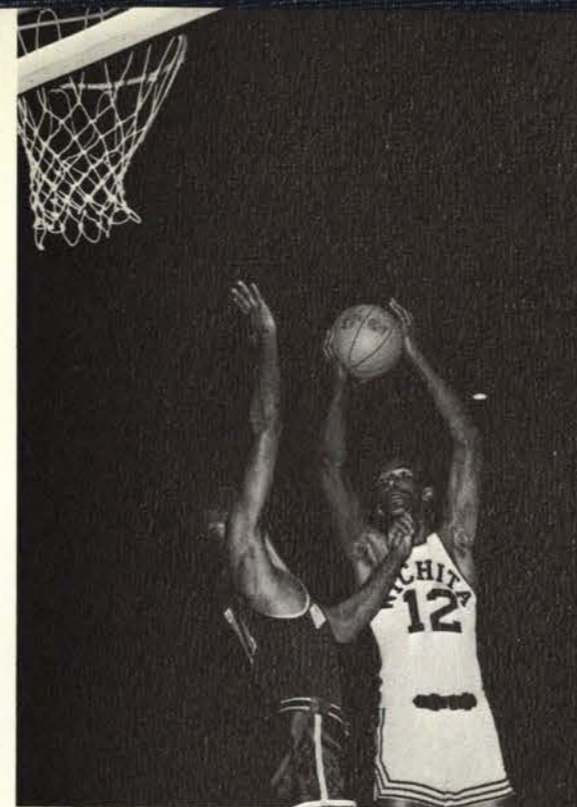
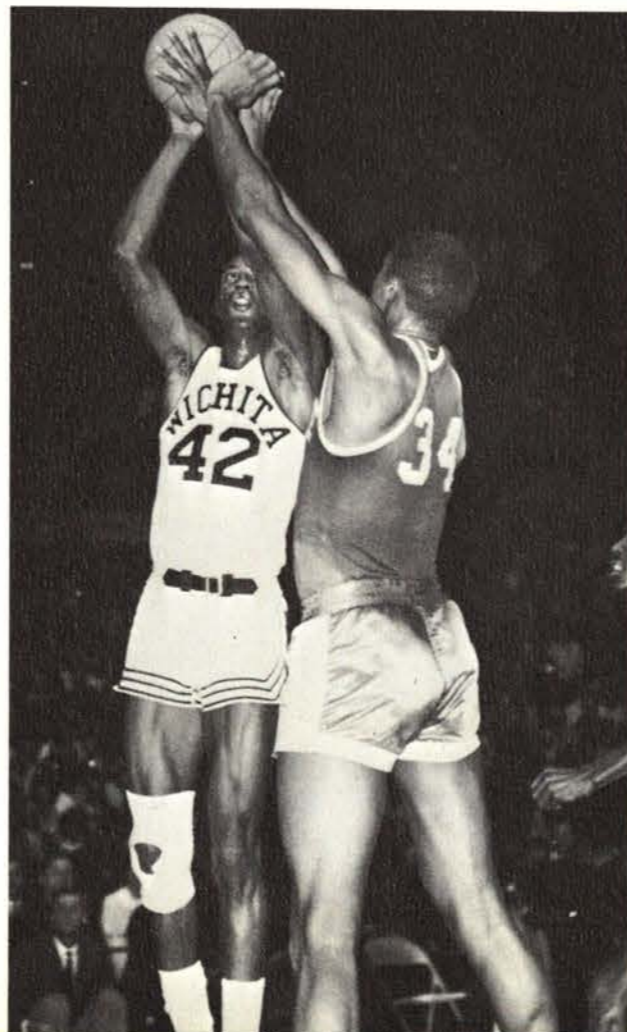

Nate Bowman scores two of his 35 points against Marquette.

## Shocks

demolish Marquette  
behind Nate, Dave

The fantastic one-two scoring punch of Dave Stallworth and Nate Bowman enabled the Wichita Wheatshockers to totally demolish Marquette University 100-63 in a route staged on the roundhouse floor.

Bowman, playing his best game of the year, rang up a total of 35 points, while Stallworth hit 34. Twenty one of Bowman's output came in the opening half.

The outcome of the game was never in doubt, as the Shocks obviously outmanned and outplayed Marquette.

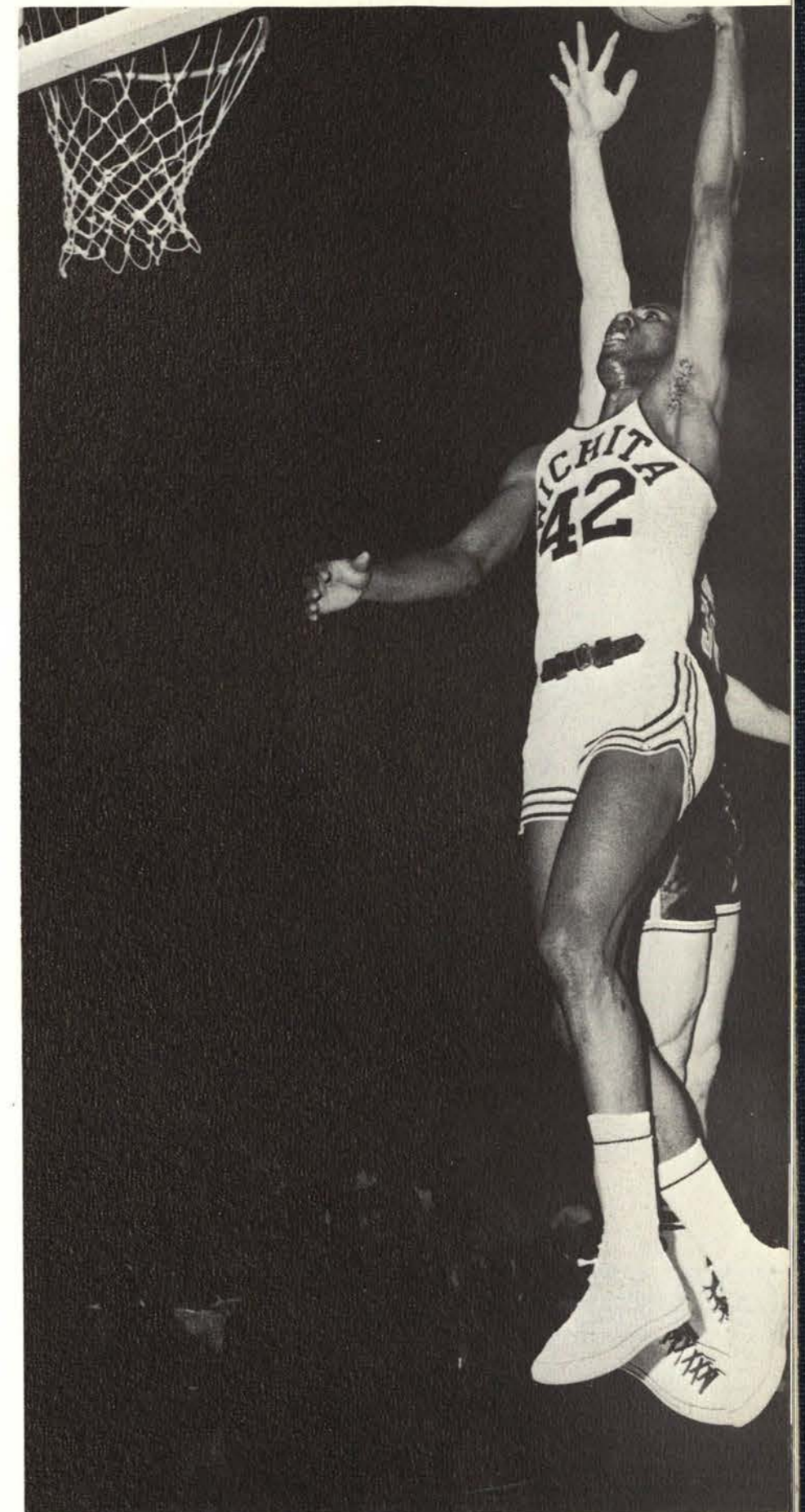

Dave Stallworth drives with a left-hand lay-up to score. He tallied 34 points against Marquette.

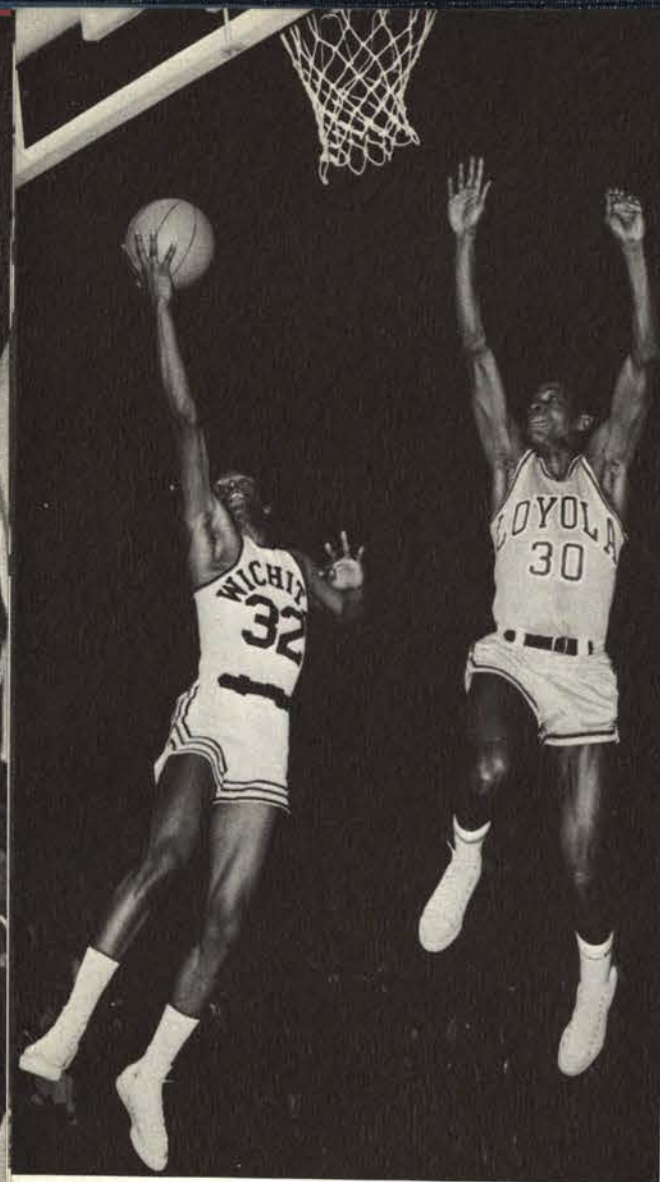

Ernie Moore drives against Loyola.

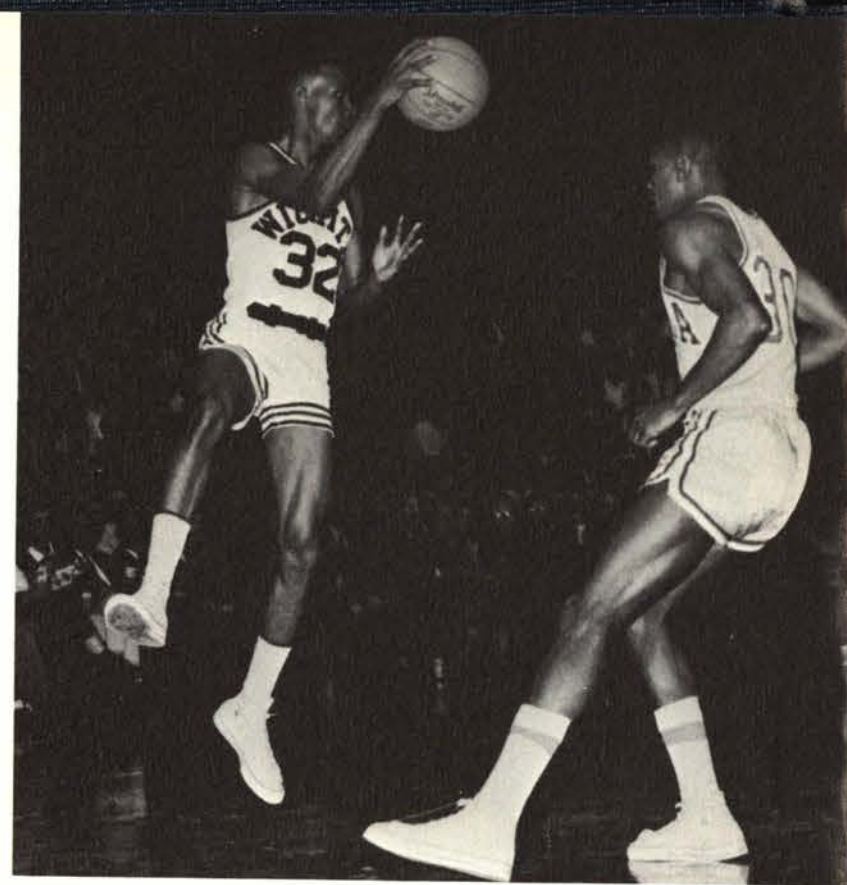

Moore leaps in the air to pass off.

## Shockers

ramble by Loyola,  
65-60

Little Ernie Moore celebrated his return to the Shocker squad after a semester of non-action by leading Wichita to a 65-60 victory over the NCAA champions, the Loyola Ramblers. The game was played in the field house. It was the Shocks second season victory over Loyola.

Moore was the Wichita leading scorer with 24 points. Moore and Dave Leach led the Shockers in assists with four apiece.

Moore was accurate from both the free throw line and the field. Ernie canned eight of fifteen field attempts and eight of ten from the charity stripe.

The aggressive Wichita defense was a key factor once again in the victory. A tough press forced 19 Loyola turnovers.

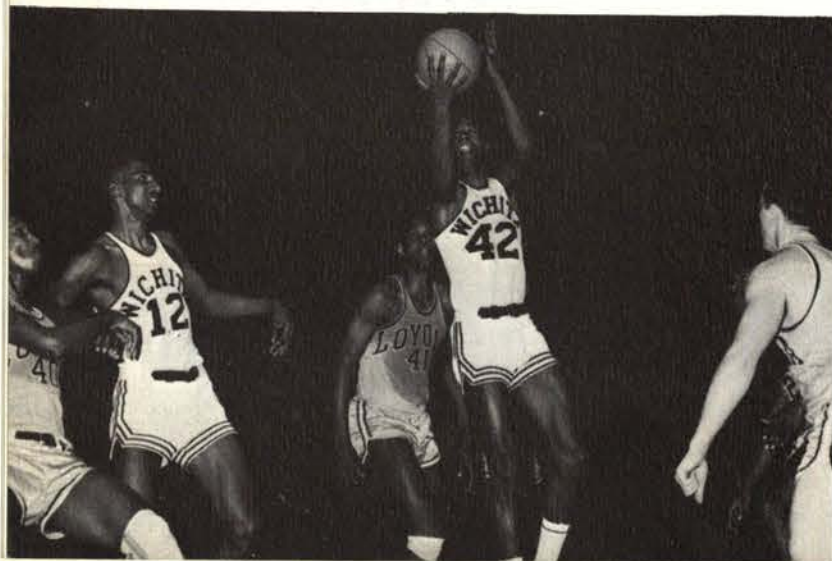

Stallworth is up the lane for a set up.

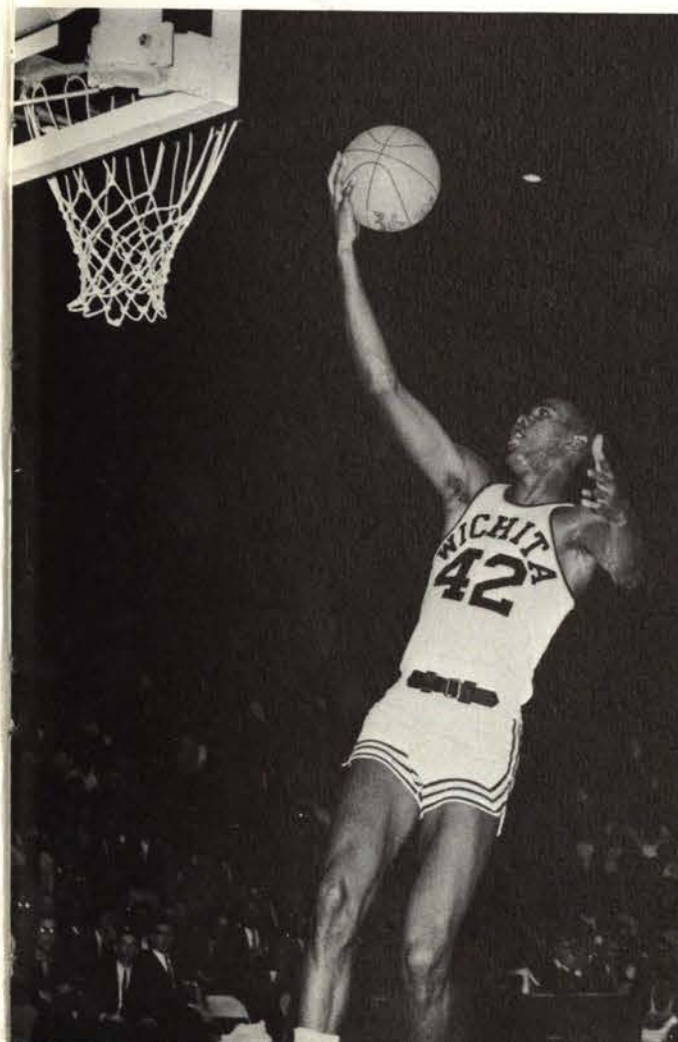

Dave Stallworth lays one up all alone against the Bearcats.

## Wichita

nips Cincy  
in final seconds

A determined last second effort propelled Wichita past the Cincinnati Bearcats 62-59 in one of the most thrilling spectacles ever witnessed in the Wichita University field-house.

Dave Stallworth scored four points in the final 22 seconds and was credited with an assist to pull the Shocks from the bottom end of a 59-56 score to a game clinching finale.

A key steal by Stallworth and a clutch assist in the waning moments enabled Kelly Pete to pour in the decisive two points of the game. With 15 seconds to play, after Pete's field goal, the Shockers led 60-59. With three seconds remaining Stallworth converted two free throws to give Wichita an insurmountable lead of three points.



Kelly Pete displays his ball-handling ability in the Cincinnati game.

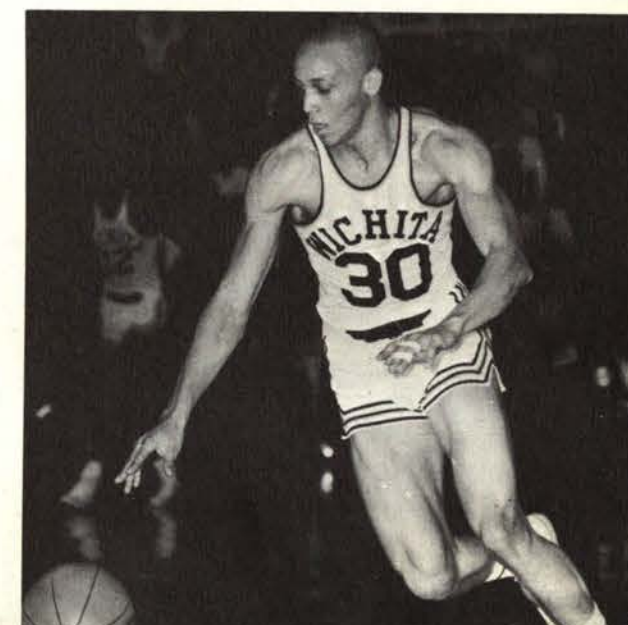



Ernie Moore assumes his defensive position that helped make him one of the Shocker's all-time outstanding guards.

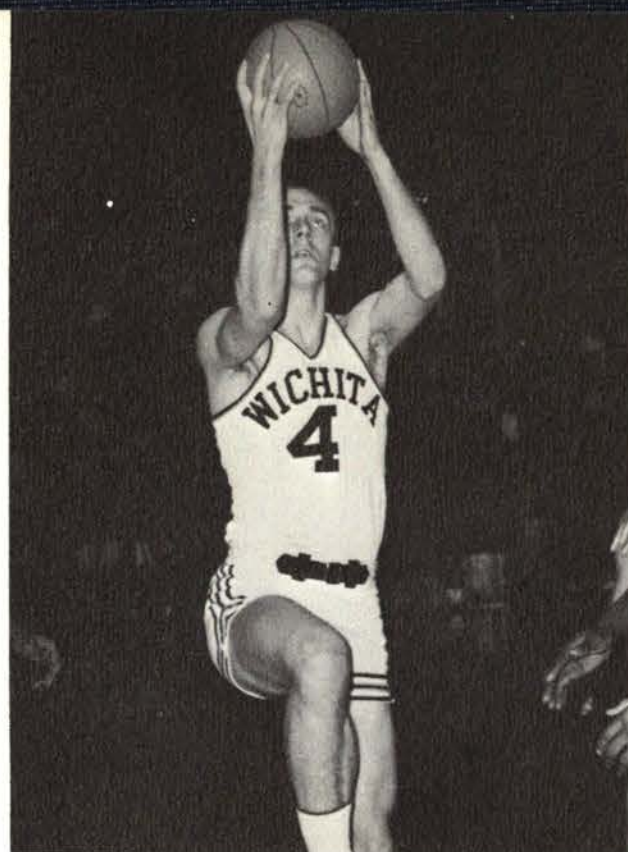

Vernon Smith drives the keyhole for lay-up against Tulsa.



Big Nate puts one up against Tulsa as Ernie Moore looks on.

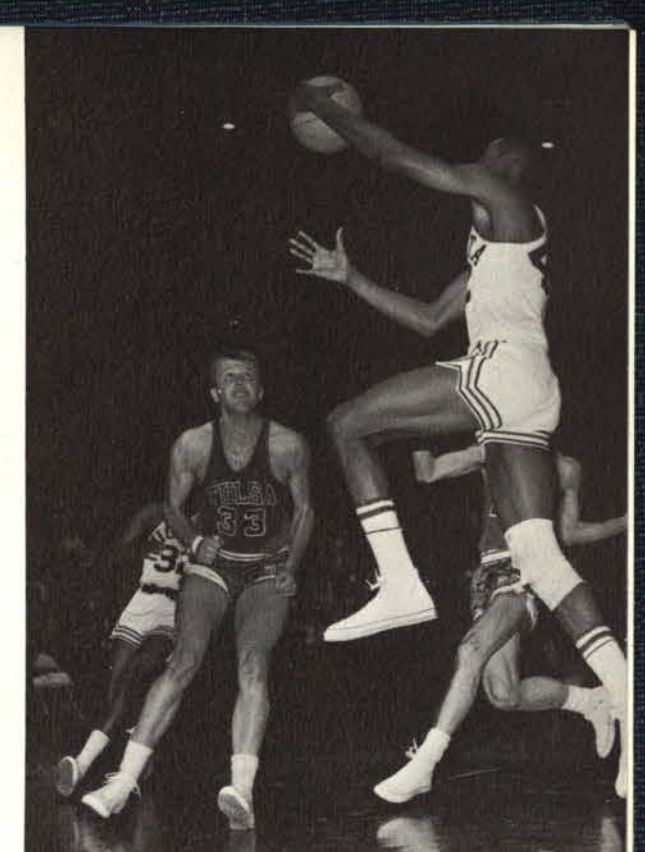

Stallworth scores on another patented Shocker fast break.

## SHOCKERS TIE FOR VALLEY, GAIN NCAA BERTH

Former St. Louis All-American Dick Boushka, center, talks with Wichita All-American Dave Stallworth while Coach Ralph Miller receives some handy advice from a respectable young man.



The University of Wichita cagers capped a brilliant season by winning three clutch games to grab a share of the MVC title and clinch a spot in the NCAA regionals.

With the pressure on, the Shockers beat St. Louis, downed Tulsa and won a clutch play-off victory against the Drake Bulldogs.

By winning their last two conference games, the Shocks finished the season with a 10-2 MVC record, tying the Bulldogs. Dave Stallworth led W.U. past Drake in a play off game.

Full congratulations are extended to Ralph Miller and the whole Shocker team. Honors should be given to Wichita's first bona fide All-American, Dave "the Rave" Stallworth.

As a packed crowd of 17,000 watches, Dave Stallworth drives against the Drake University Bulldogs in the play-off game between the co-Missouri Valley champions. The

Shockers downed Drake 58-50 at Allen Fieldhouse in Lawrence.

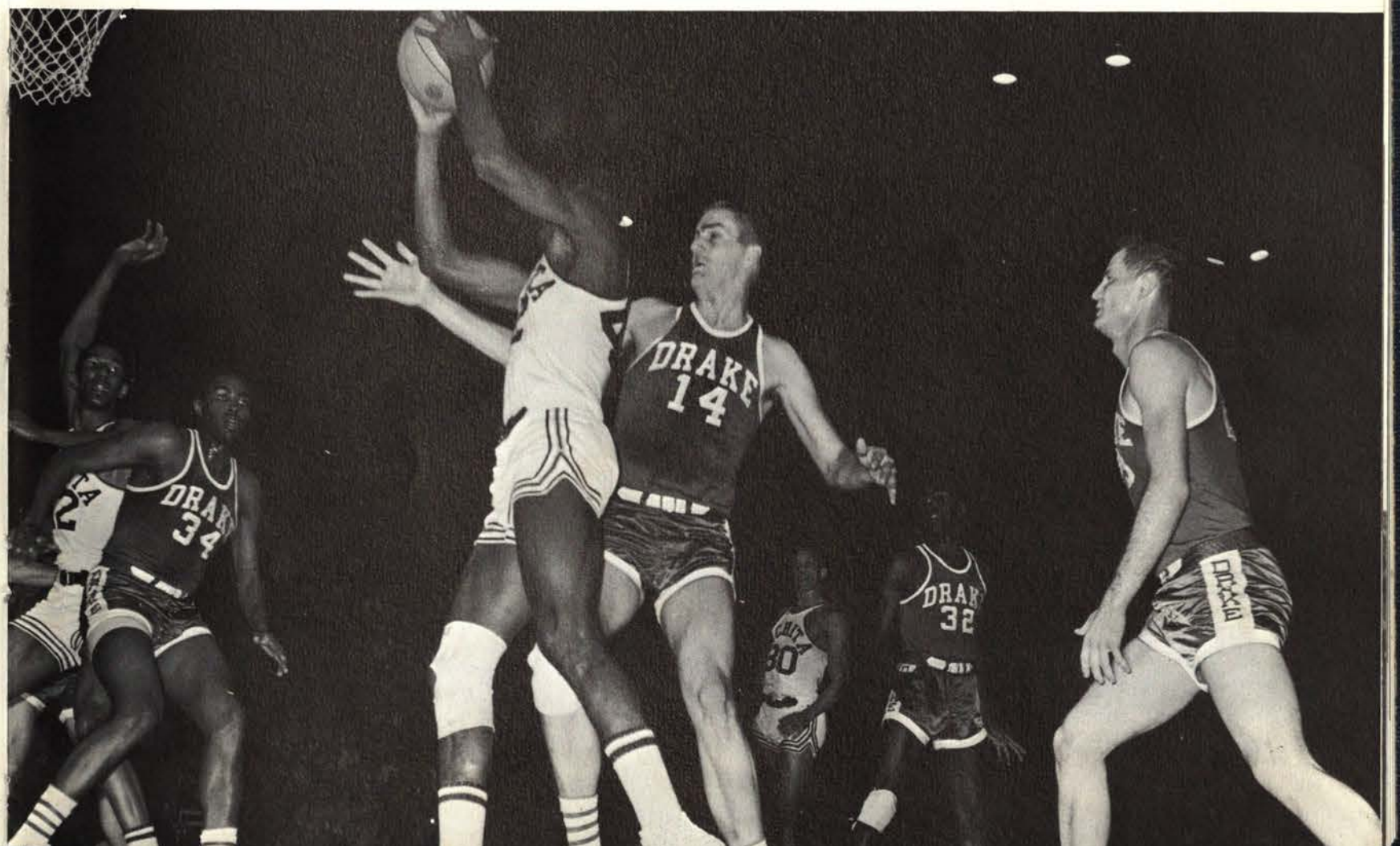



During the winter, students can be seen playing basketball in the men's gym.

## Intramurals

build physical health,  
competitive spirit



WRA badminton champions are, **SEATED:** Kathy Brooks, Perry Porter, Becky Romine. **STANDING:** Barbara Bishop, Jan Greene, Pat Vail.



Football games between fraternities go on during the fall season.



Members of the golf team are, **FIRST ROW:** Ron Consolver, Richard Russ, Jim Harris. **SECOND ROW:** Garry Winkle, John Stevens, Azey Stephens. John Benjamin is not pictured.

## Golf Team

best potential  
in MVC

The highlight of last season was the placing of John Stevens to the NCAA All-American Golf Team. Stevens was one of the best golfers in the nation.

While last year was essentially a building season, this year's team should present the biggest threat in the MVC.

The team will be strengthened by red-shirt Gerry Winkle and sophomore Ron Consolver. Hopes are high for the NCAA meet in Colorado Springs.



John Stevens gets set for another exciting season of golf.



Sophomore Ron Consolver hopes to help the team.



Senior Richard Russ takes a practice swing.

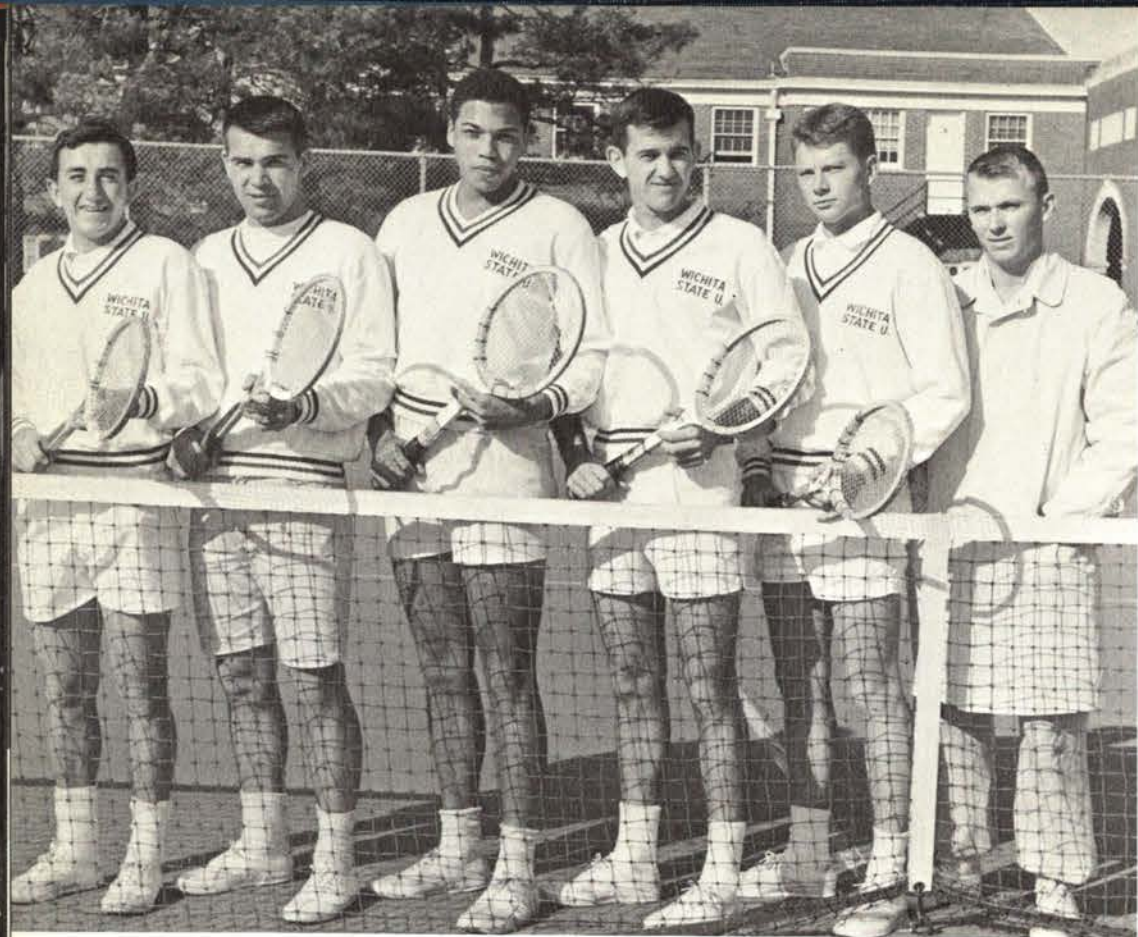

The members of the tennis team are: Benjamin Anzola, Phil Adrian, Chester Anderson, Lin Harris, Van Thompson, and Coach Neil Roush.

## Tennis

depth promises  
exciting season

The Shocker team has hopes of improving last year's record of 4-6-1 and sixth in the MVC. One bright spot was Phil Adrian and Chester Anderson, who finished second in the number one doubles.

This year the doubles will consist of Anderson and Anzola, Adrian and Thompson. Including sophomore Lin Harris, the team has a greater amount of depth as compared to many previous seasons.

A doubles match includes Phil Adrian and Van Thompson.



Captain Phil Adrian practices for the season.

Chester Anderson warms up before a game.

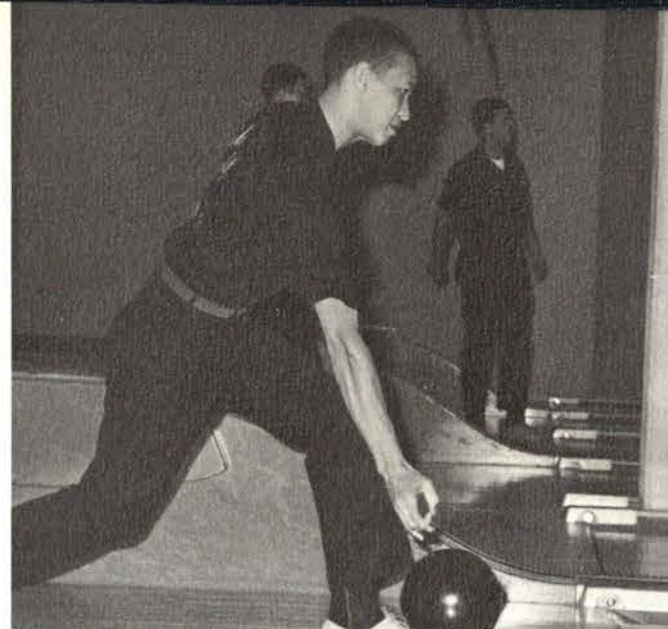

Jim Morrison practices before a tournament.

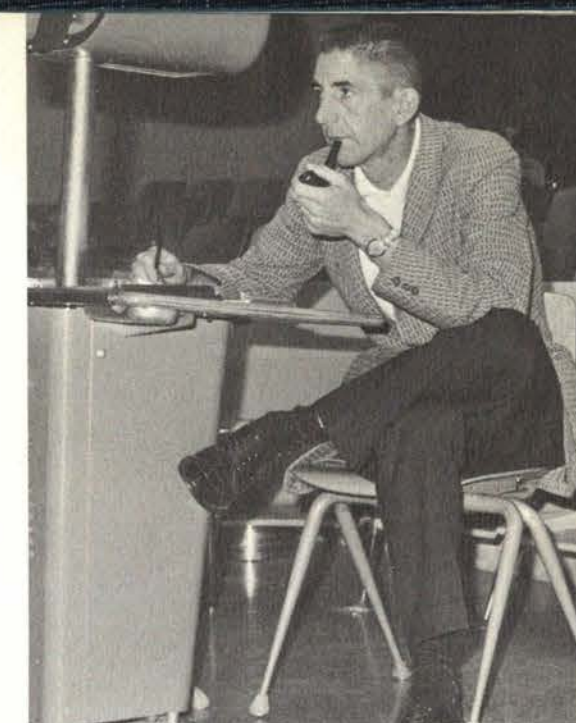

Coach Ralph LaFever keeps score for his team.



Chuck Kopetzky concentrates on the headpin.

Al West expresses his determination.



## Bowling

currently in  
building season

The bowling team had a successful season last year, finishing second in the National Inter-Collegiate Bowling Association. The NIBA consists of 120 major colleges in the nation.

This year, in a Conference with Kansas University, Kansas State, and Nebraska University, the team is currently in last place due to lack of experience. All members but one are freshmen and they hope for improvement for the next year.



Tom Bartley prepares his delivery.

A strike for Bruce Fischer.







Injuries forced Cal Elmore to slow his pace.

## Cross Country

finishes  
fourth in MV

Cal Elmore, one of the finest runners in WU's history, failed this year to defend his MVC individual championship which he has held the two previous seasons.

Because of injured arches, he had been unable to practice. Still, Cal crippled through with a respectable fourth place and WU finished second in the Conference.

The freshmen participated in five meets with Mike Tallman doing the outstanding job.

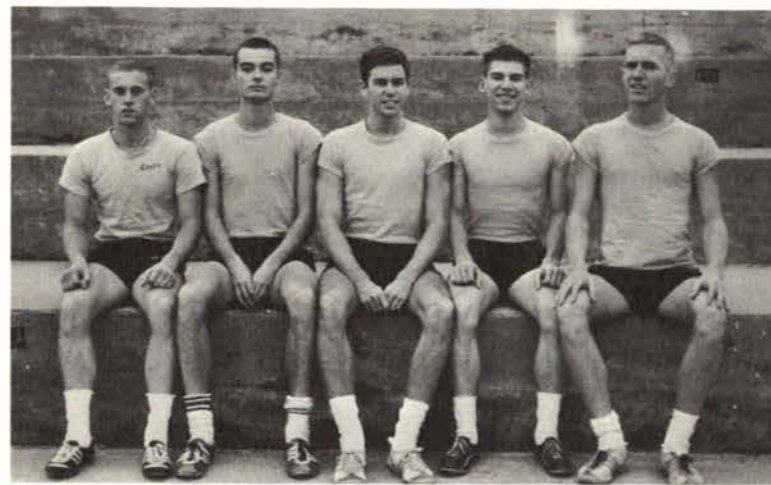

The members of the freshman squad are: Barry Arbuckle, Mack McDoniel, Mike Tallman, David Doll, and Tim Keith.

### MV STANDINGS

1)	Drake	3
2)	Wichita	54
3-4)	Cincinnati	75
	North Texas St.	75
5)	Bradley	132

Members of the varsity squad are: Cal Elmore, Pat McCarty, Nick Gailey, Bill Pereboom, Sam Gardner, and Gene Newman. Not pictured is Celio Sandate.



The members of the track team are, **FIRST ROW:** Pat McCarty, Gene Newman, Cal Elmore, Nick Gailey, Bill Pereboom, John Morton, Bill Dick. **SECOND ROW:** Sam Gardner, Dick Carpenter, Doug Schoenwetter, David Jack, Julius Grey, John Fleming. **THIRD ROW:** freshmen, Rodd Wilkinson, Barry Arbuckle, Tim Keith, Mike Tallman, David Doll, Coach Fritz Snodgrass.

## Track

prepares for season

For the first time in MVC history, an individual won three events in the conference meet—the half-mile, mile, and two mile. He was Cal Elmore who was also awarded a position on the All-American Track and Field Team due to his 4:02.2 mile run in the National Federation Meet at Huston. The team finished fourth and hopes to do better this year.

Although Elmore will not run, the team will be led by Gardner, Gomez, Newman, and Guidry in the sprints and middle distance runs. Schoenwetter and Waskiewkz should be outstanding in the disc and shot.

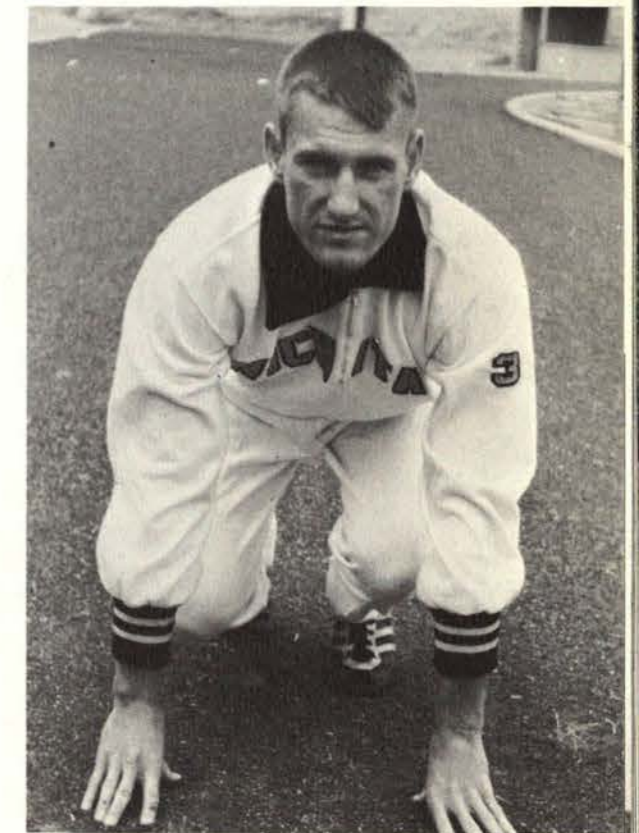

Gene Newman prepares for a run.



Larry Dalton gives that extra push to cross the bar.

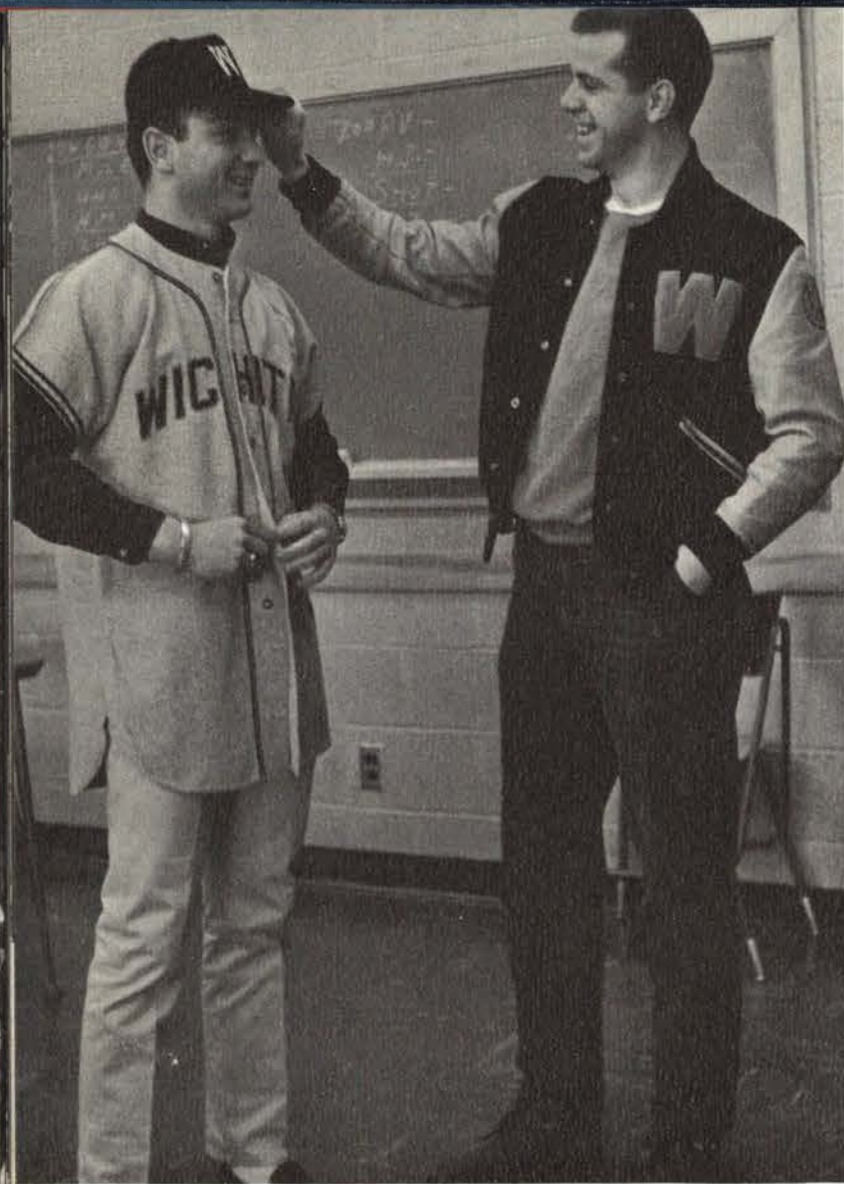

Sam LaFaso and Chuck Broski are hopefuls for the baseball season.

## Baseball

Shockers resume popular sports

The Shocker's first varsity baseball team in three years resumed activity last March. Seventeen games are scheduled, including college teams from Oklahoma, Nebraska, Iowa, and Kansas. There are no scholarships this year, but the program is likely to grow in size and popularity.

Coach Lanny Van Eman reports the pitching positions will probably be filled by basketballer Vernon Smith and football players Tim Bishop and Jim Vining. Jim Sickler, Pete DiDinato, and Sam LaFaso will try their hand in the infield.

The Missouri Valley Tournament at Louisville will culminate the Shocker season. The winner there will represent the conference at the NCAA regionals.

Baseball prospects listen to Coach Lanny Van Eman about the reorganized Shocker sport.



"I dreamed I went bowling . . . in my W.U. gym class."

My Brooklyn side pocket isn't what it used to be . . .



But they still call me "Dead Eye."

## Gym Classes

help coeds shake off winter's lethargy



WU's answer to the Merry Men.



Guess what? The mailman already picked up the mail.



"Look, don't go away mad, just . . ."



"Mom, oh Mom, look Mom an A+ dental report!"



Sorry, Commons is the other way.



He can't help it, he's fighting a severe head wind.

## Classes Begin and the rush is on

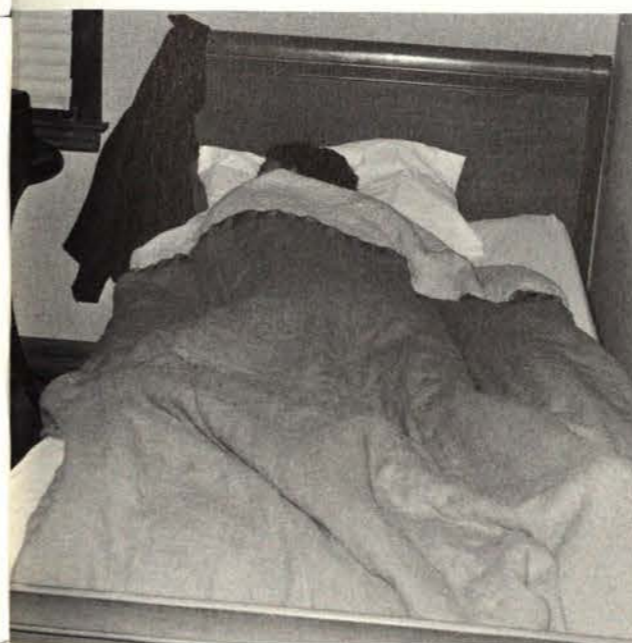

There are always those who just aren't up to it.  
Is he gonna break right through, pass, or remain patient?

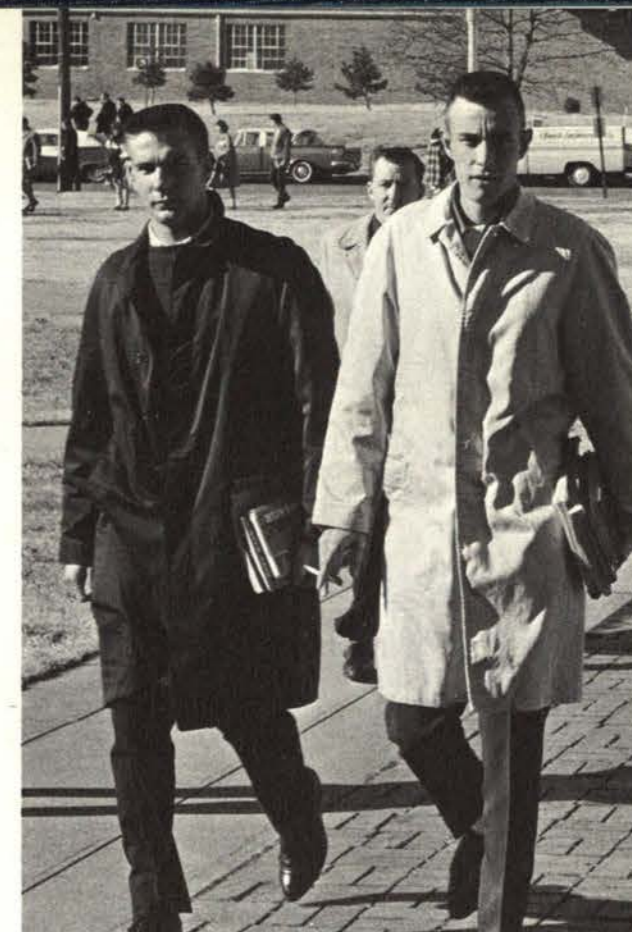

"You know, I heard someone say that the Morrison Hall clock isn't always right."

Hippity hop to Biology to get a big fat "C".

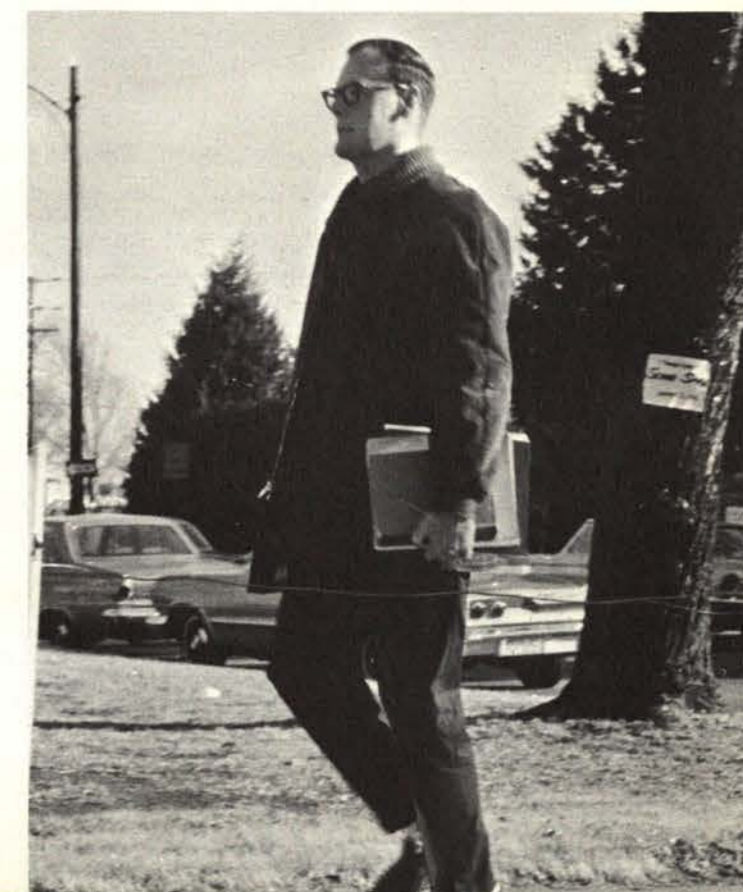



Coaching future Shockers demands patience, but the rewards are satisfying.



Operating switchboards in dorms can be confusing.

The harder she files, the more checks there are.



The library is a source of employment for W.U. students.

### Working Students

support themselves or provide little extras

It's all right as long as the hand is in the book instead of the till.



Patient "Fido" stands through a defleaing by Kathy and Bob Mellor.

### Married Students

continue education, prepare for families

"You know what they say about too many cooks", Sarah Rennert hints to chef Hal.



Taking a little time off from studies, Karen and Tom Borman enjoy one of their favorite pastimes.

Dinner dishes are done, and now it's study time for Nancy and Mike Carson.





What do you want to bet it rains today?

A girl never knows what she'll find in her drawers.



**Dorms**  
the place for friends,  
laughter, studying

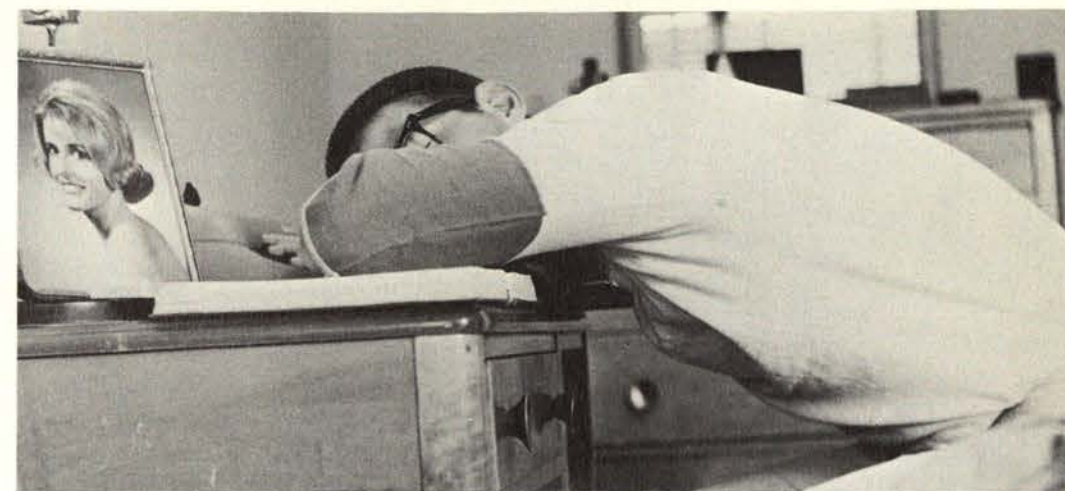

Anyway I look at it, the hypotenuse of a right triangle always equals Connie.

Some students get many valuable hours of study.



First things first.

If the shoe fits . . . find it.





## Dorm Councils

establish regulations

Representatives for dorm members are chosen by the residents. The councils meet every two weeks and serve as a student speaking block and governing body. Enforcement of policies and the planning of parties and social events are some of the duties of the councils.

Members of Brennan Hall Women's Dorm Council are, **FIRST ROW:** Rae Ann Mettlen, vice-president; Delores Hogan, president; Mrs. Eleanor Danielson, resident. **SECOND ROW:** Linda Yarbber, social chairman; Faith Carlson, Publicity; and Julie Coyne, Secretary. **NOT PICTURED:** Sue Kirkpatrick, Diane Davidson, Judy Zele, and Cheryl Miller.



Grace Wilkey—**FIRST ROW:** Karen Fabris, Jane Taber, Jeanne Marsteller, Trudy King, president; Miriam Nath, floor director. **SECOND ROW:** Nancy Staker, Pat Henrie, Gail Eddy, Cheryl Marsalis, floor director; Lyom Eddy, Sheril Mize, Janice Martin, Sandy Missif, and Colleen Warner, social and floor director.

Members of Brennan Hall Men's Dorm Council are, **FIRST ROW:** Monty Tatro, Ben Greenway, secretary; Leonard Clark, president; Mrs. Leora Earle, head resident; and Moses E. Pearson. **SECOND ROW:** Ed Myers, Pat Yeltar,

Stewart McWilliams, Tom Wilson, Jim Yagmin, and Alan Davis. **NOT PICTURED:** Dick Stedsy, Max Deweese, and Tom Kinsley.



Members of Pan Hellenic Council are: Miriam Nath, Beth Miller, Pat Piper, Diane Pedicord, Susie Kueck, vice-president; Virginia Schoonover, president.

## Inter-Greek Council

maintains standards

for Greeks

The governing board of the fraternities is the Inter-Greek Council. Representatives from each fraternity meet to form the Council which establishes rules and regulations for all the fraternities on campus.

All activities participated in by the sororities are governed by the Pan Hellenic Council which also sets up and maintains rules for rushing and all sorority functions.

A combination of the two Councils makes a third group, the Inter-Greek Council which establishes the Greek Week Activities.

Members of Inter-Fraternity Council are, **FIRST ROW:** Dr. Don L. Swickard; faculty advisor, Gary Lincoln, Hugh Gill, president; Carl Cooper, vice president; Tracy Burton, Robert Cole. **SECOND**

**ROW:** Jim Byrum, Richard Pack, Larry Bekish, Gary Baster, and Jerry Stafford.

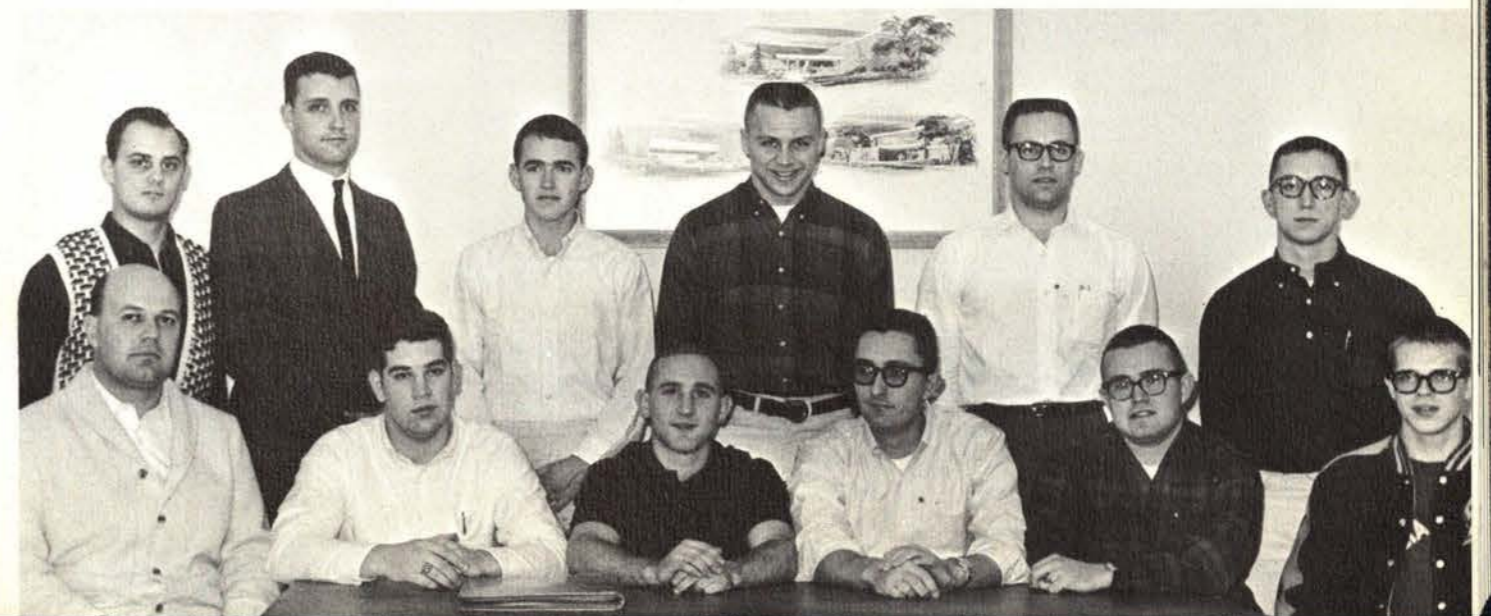

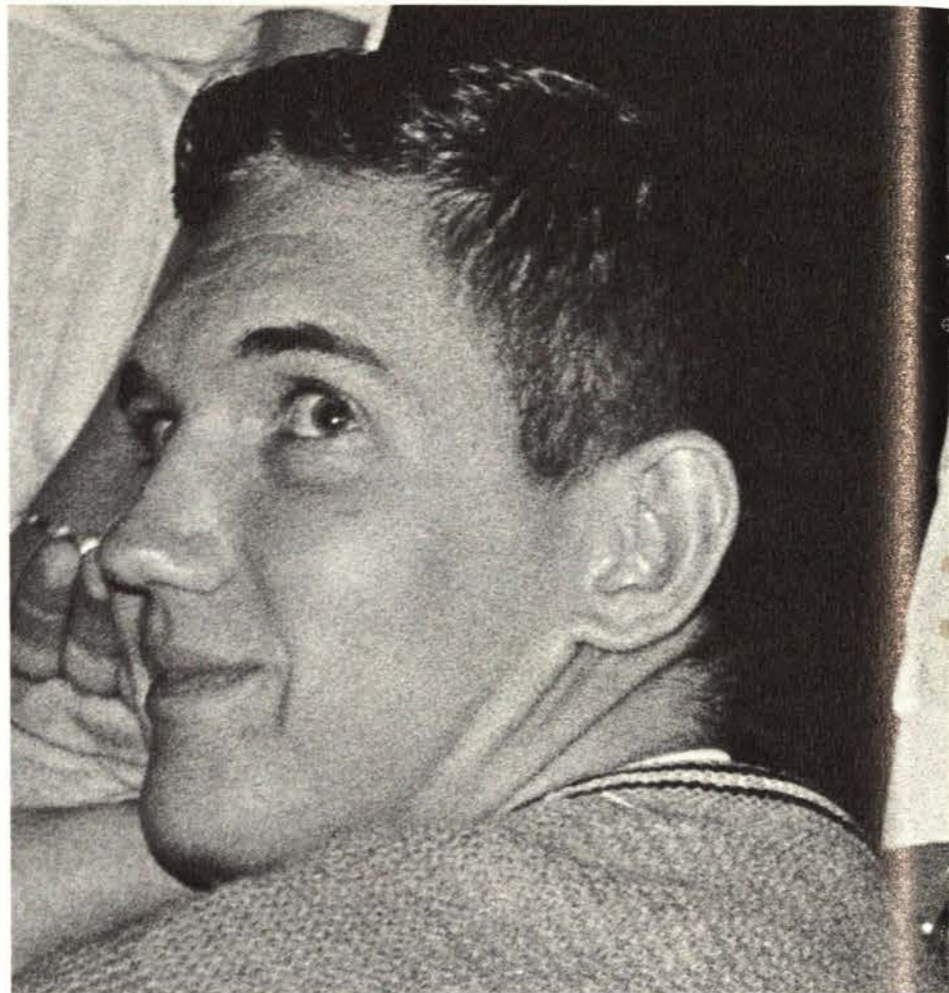
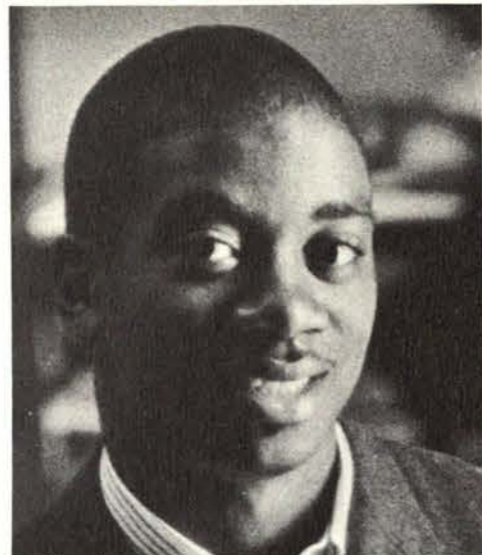

**Moods**  
need no  
commentary





Becky Shenk  
Varsity Sue

## Varsity Sue and Sam

introduces freshman  
pledges to campaigning

A freshman from each fraternity and sorority were chosen to vie for the title of Varsity Sue and Sam. This is the first taste incoming freshmen have of campaigning, and all enter into the excitement.

This year Gamma Phi Beta pledge Becky Shenk was crowned along with Beta Theta Pi Jim Oxley at the first social dance of the football season.

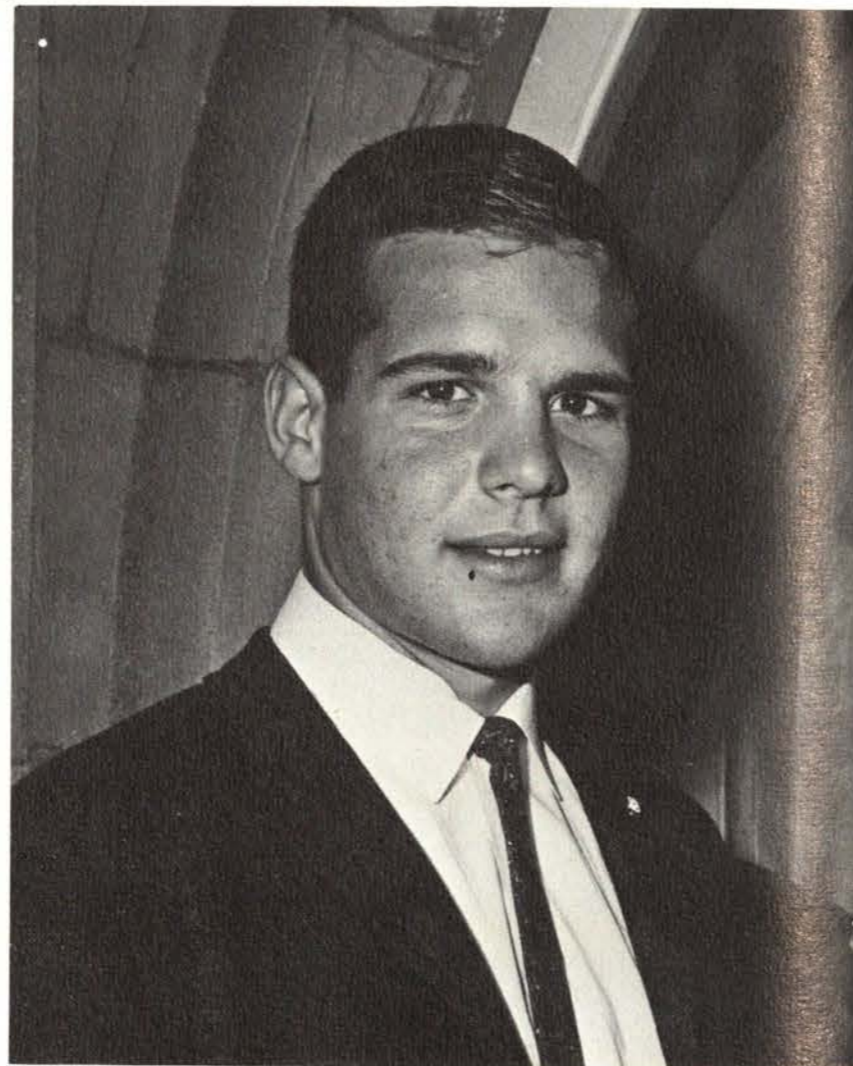

Jim Oxley  
Varsity Sam



The official title of "Pistol Pat" was given to Georgia Ensz.

## Cowboy Carnival

donates proceeds to  
World University fund

Sponsored by the YWCA, this year's Cowboy Carnival collected \$1,186 which will be donated to the World University Fund. This fund sends money to aid students in Asian universities.







Delta Gammas walked off with the second place trophy for "Cowboys Show Defeet."



First place fraternity winners were the Delta Upsilon with their float's theme, "Shockers Wax Cowboys With D.U. Pledge".

## Nightshirt Parade

portrays spirit  
and imagination

Illustrating W.U. enthusiasm at the first game of the year, pledges from all the Greek organizations and the Independent Association worked on their first class project.

A wide variety of themes were carried out this year on all the floats. The parade started the game as the audience looked on, and the sorority and fraternity winners were announced at half time.

Alpha Chi Omega won first place in the sorority division with "Brandin 'em Hard and Simmerin 'em Down."



Second Place was won by the Phi Delta Thetas who presented their float "Look Mom No Cowboys".

## Homecoming

displays show  
Dayton who's best

This year marked the beginning of a new homecoming award at W.U. For the first time, a Grand Prize was offered to the organization which offered the most imaginative and appropriate display. All the displays depicted the enthusiasm of students for Homecoming and all were colorful and imaginative. W.U.'s spirit did not stop with Homecoming displays, but went on to beat Dayton and to crown the 1963 Homecoming Queen during halftime of the Dayton-W.U. football game.



The men of Sigma Phi Epsilon captured first place in the fraternity division.

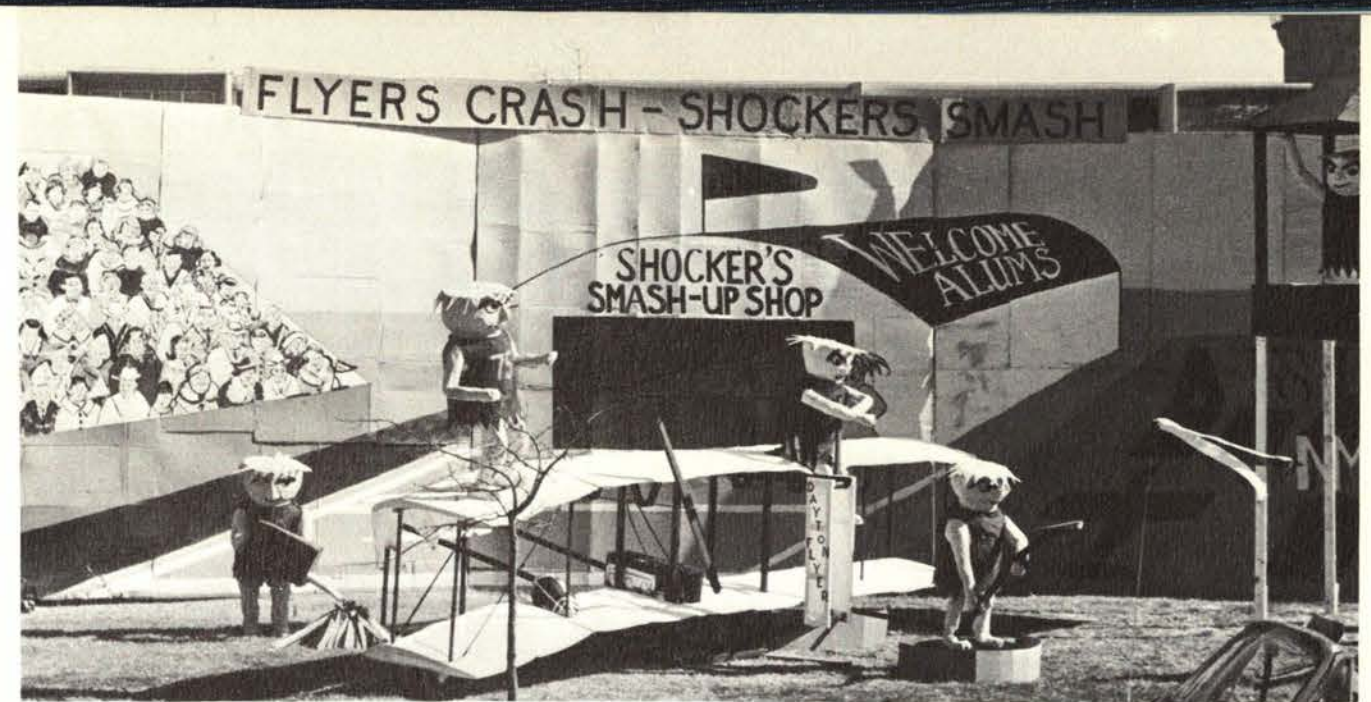

Engineering School's display won the title of first place of the independent section.

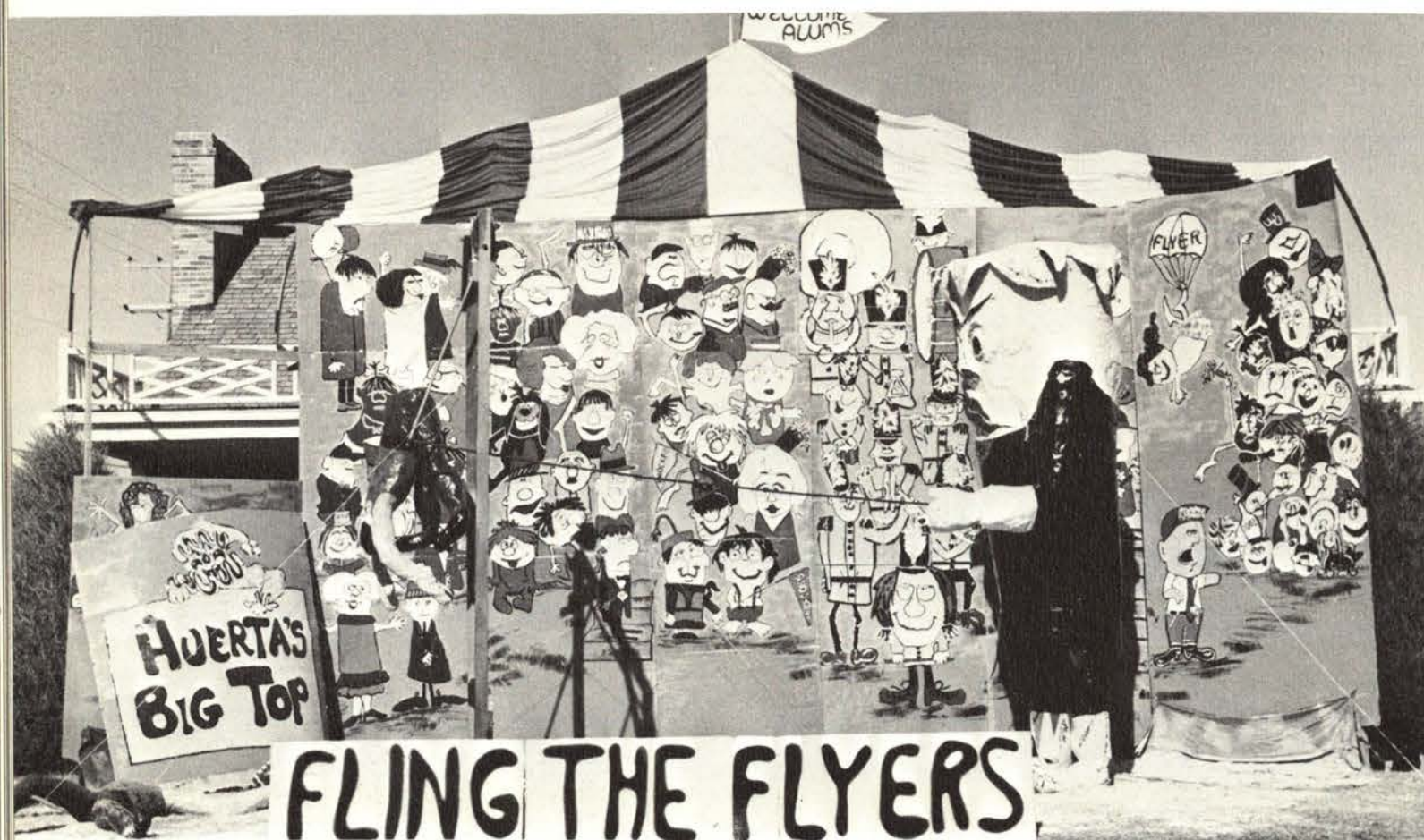

Double honors were given Delta Delta Delta—that of first place of the sororities and overall Grand Prize winner.



Beta Theta Pi took over the second place spot in the fraternities.



Securing second place sorority division was Alpha Chi Omega.

Possessors of second place independent section are the students of Brennan Hall.

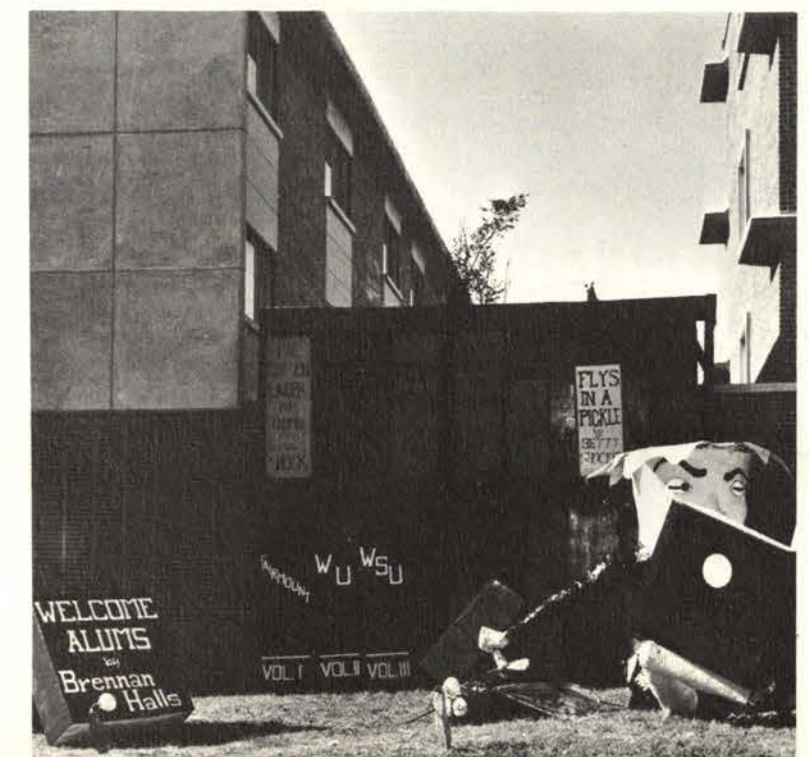



Students mill around in front of the CAC awaiting news of further plans.



Crowds are separated to permit passage of traffic and the students learn the Rock Castle is their destination.



Drums roll and students pour out of all the classes.



Second place fraternity winners were the Delta Upsilon with their skit "The Life and Loves of Oedipus Rex."



With the theme of their skit, "Hamalot", the Beta Theta Pis secured the position of first place fraternity winner.



Delta Delta Delta captured first place in the sorority division with their skit "Ancient Greek Remedies".



"South Spacific" won the second place spot for the Gamma Phi Betas.

## Hippodrome

begins annual  
May Day festivities

Hours upon hours of preparation went into the production of skits in this year's Hippodrome. Careful pain was taken to assure just the right background and just the right script to make it a Hippodrome to remember.

The hard work paid off for the first place winners in the fraternity and sorority divisions. Winning the honors were the Beta Theta Pis and the Delta Delta Deltas.

**Classes**  
strengthen education  
build toward vocation

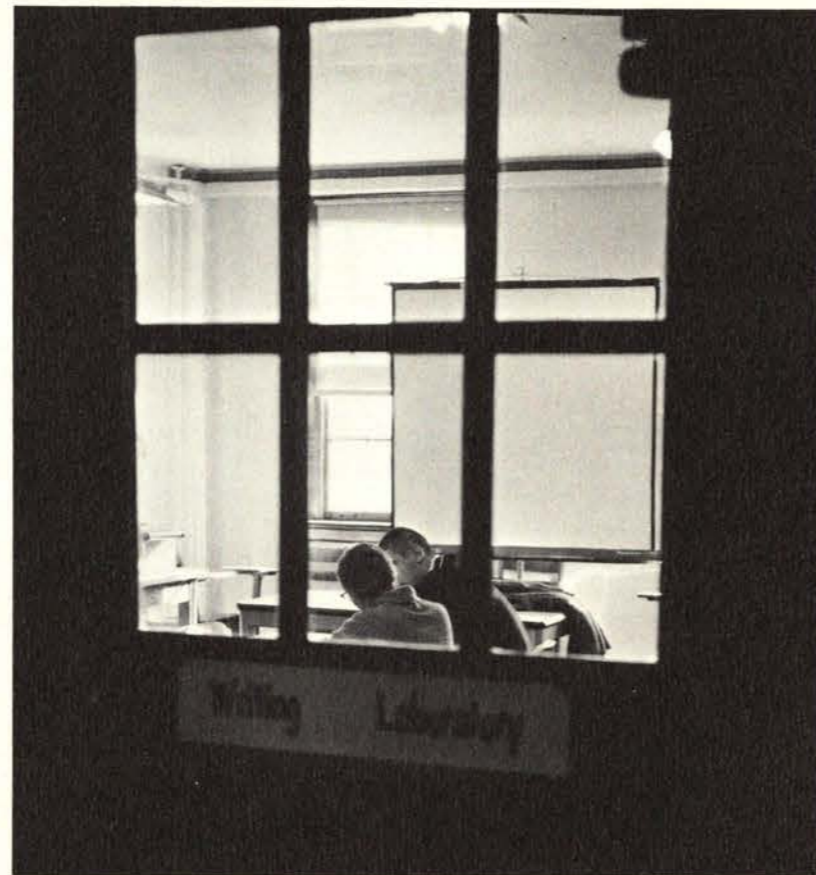

Through these doors may pass some of the greatest minds in our history.



Does anybody else know any good elephant jokes?

Careful thought and good answers get the best results on these tests.

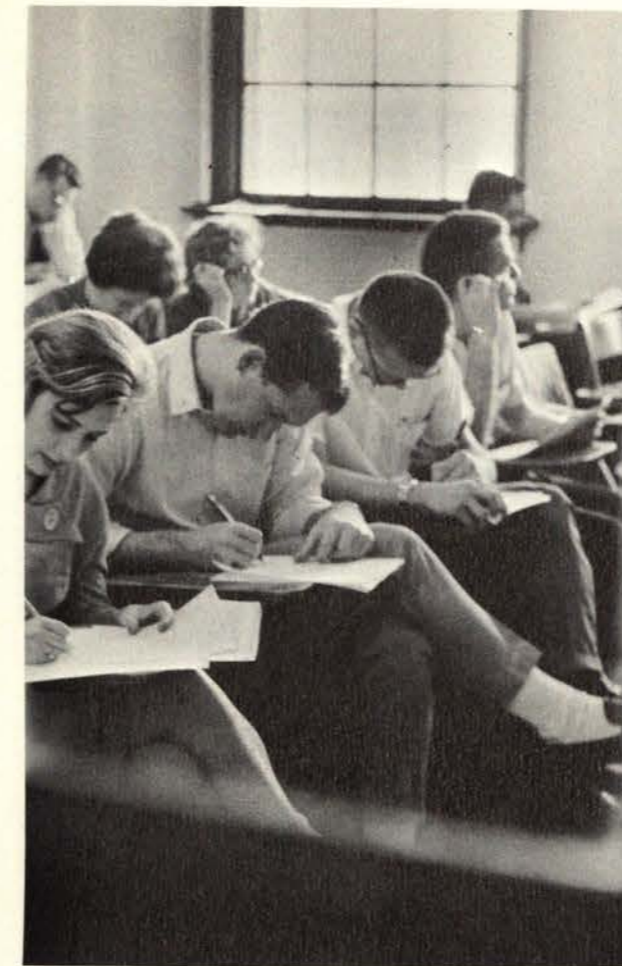

All right, the next word is cat.



Five minutes before class.

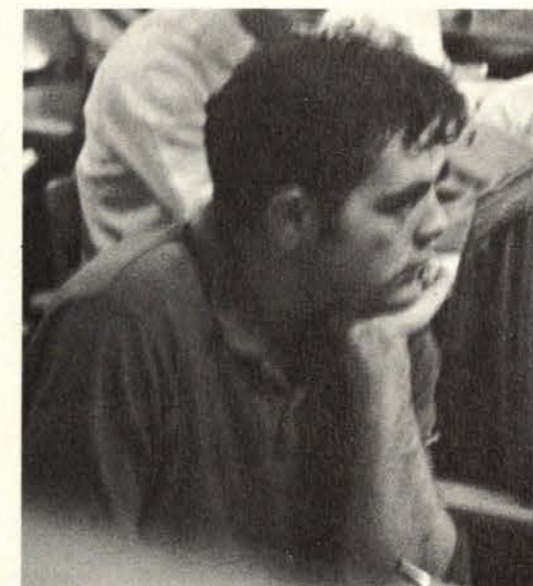

Five minutes after class.

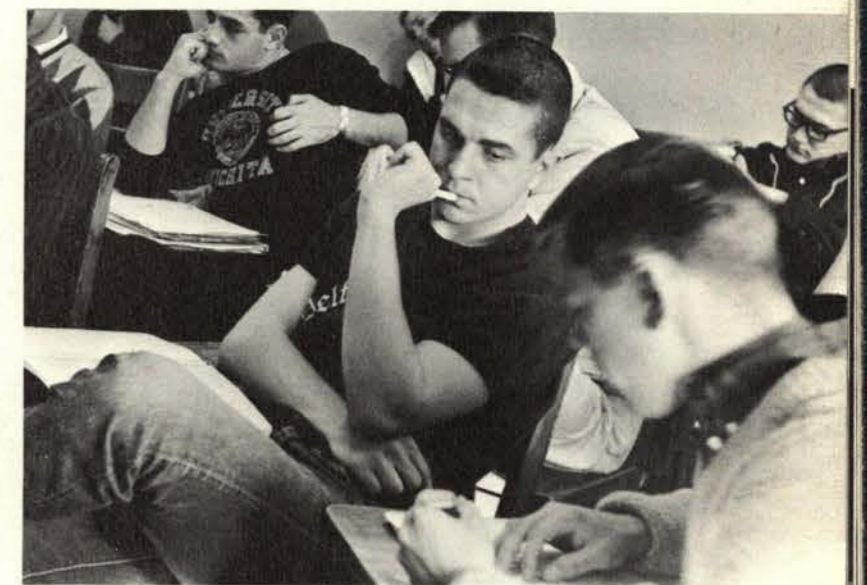

Say that again, and slowly.



Quiet moments are caught in the dorm lobby.



Many valuable minutes of study are used in CAC.

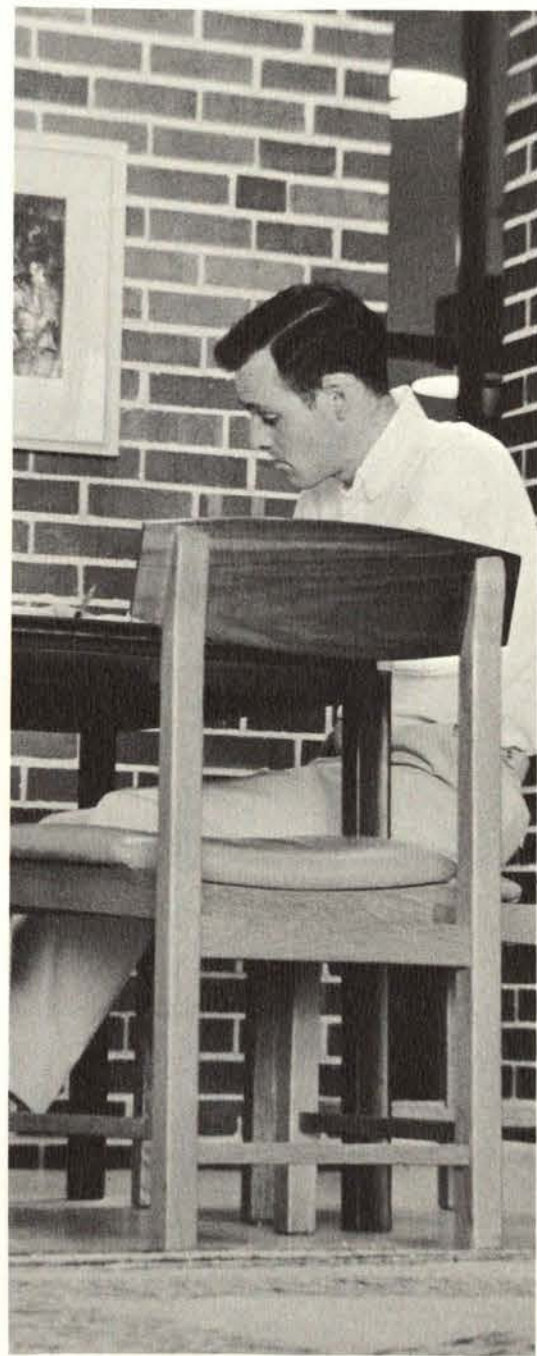

Students in the library are assured a quiet place to think.

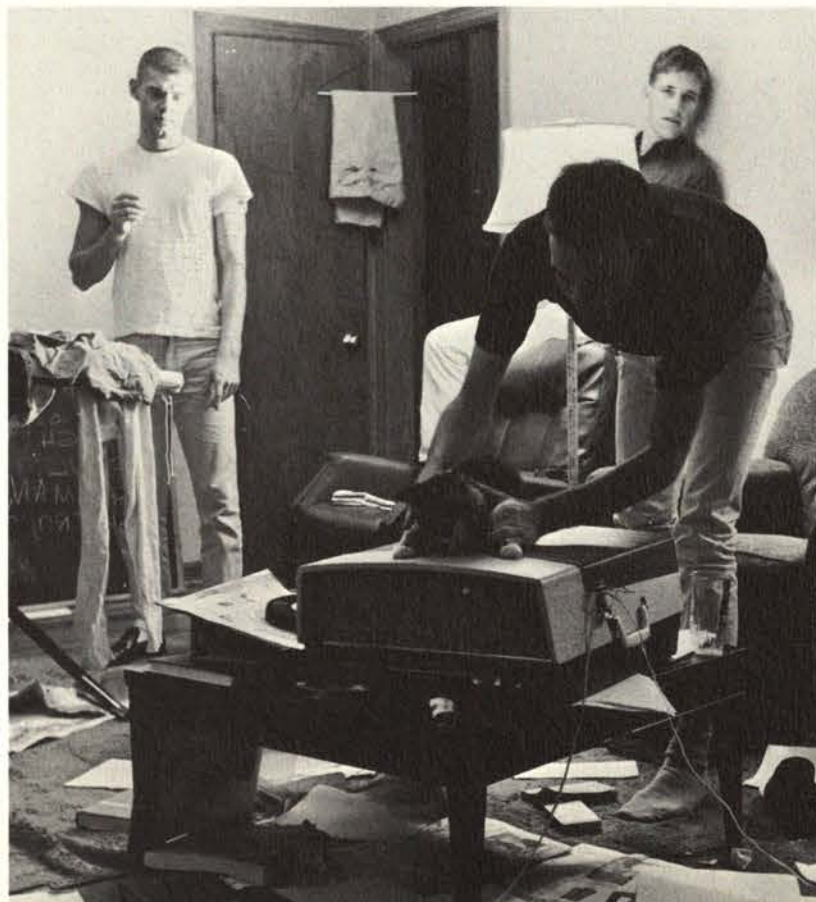

Forget the cramming, fellas, and think about cleaning.

## Studying

takes time and effort  
on student's part

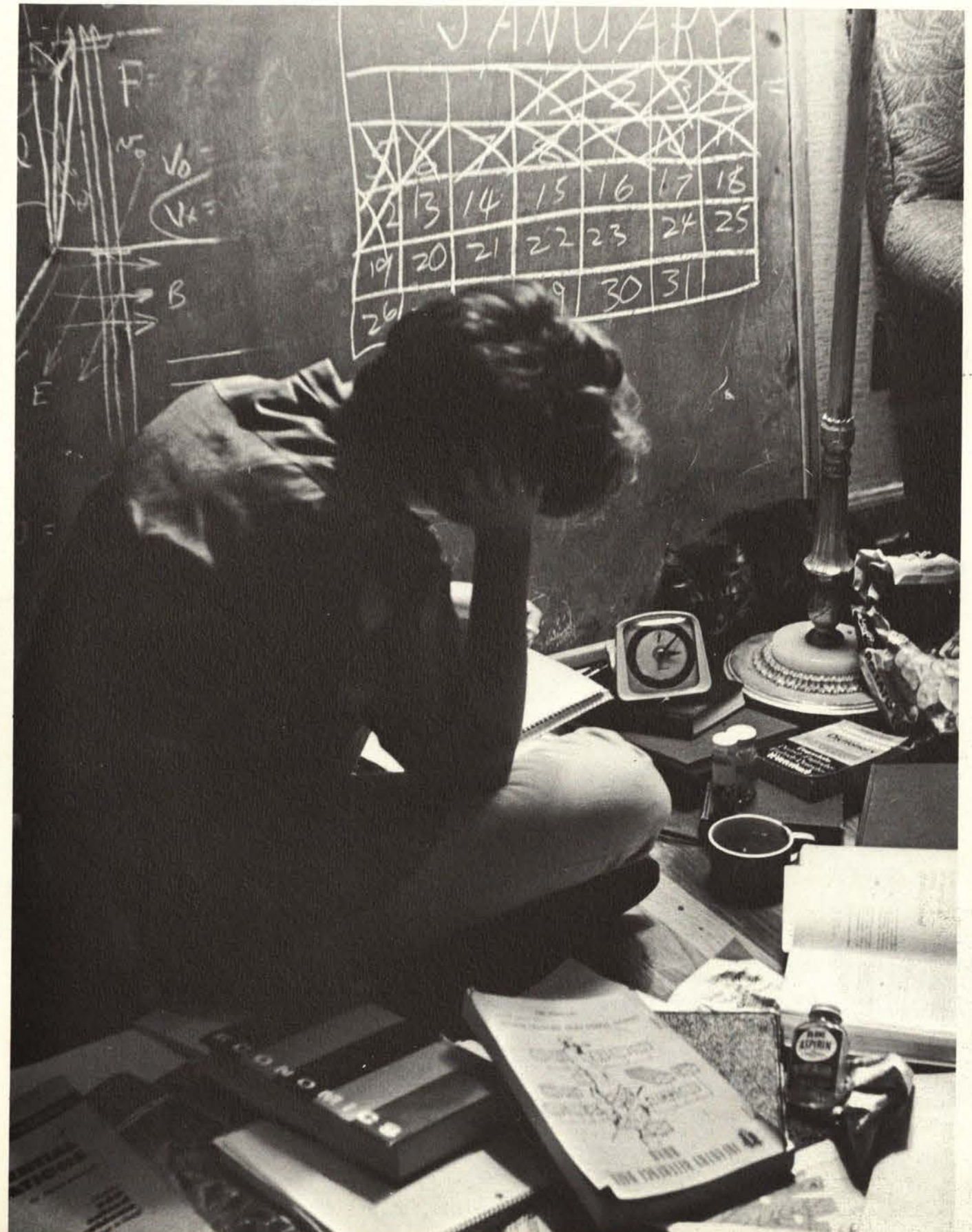



Have you ever felt like two's company and three . . . ?



"Oh? Your second cousin died and you can't go out? You figure you'll be in mourning at least a year?"



Keep your mind on your shaving,  
Keep the clippers off my ear.

"No, I got caught in the middle of the last queen election and some little blonde twisted it getting me to vote."

## Conversations



"I can't believe she whisked my lunch away before I even . . ."

"No, ma'm. We're all out of jewelled pipes."

"Then as the light turned green, I started to turn left . . ."



## Egghead Week

presents talks  
on timely subjects

Egghead Week is sponsored by Mortar Board, senior women's honorary, to salute superior students. This is the sixth consecutive year for Egghead Week activities.

The activities began this year with a film, "Joan of the Angels." It was followed the next day by a discussion of the film. The following day saw a select-a-lecture come to the fore with six lecturers available. A panel discussion took place the same evening.

The activities ended with a scholarship breakfast and talk by President Emory Lindquist.

Dr. Larry Jones, professor in Business Administration speaks on "Riddle of Isms."

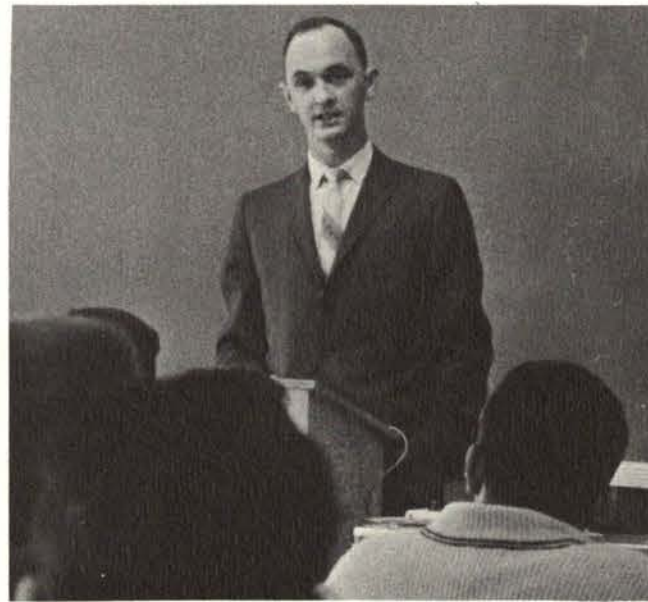

"Adventures in Mysticism" was the talk presented by Dr. Paul Schwartz of the Psychology Department.

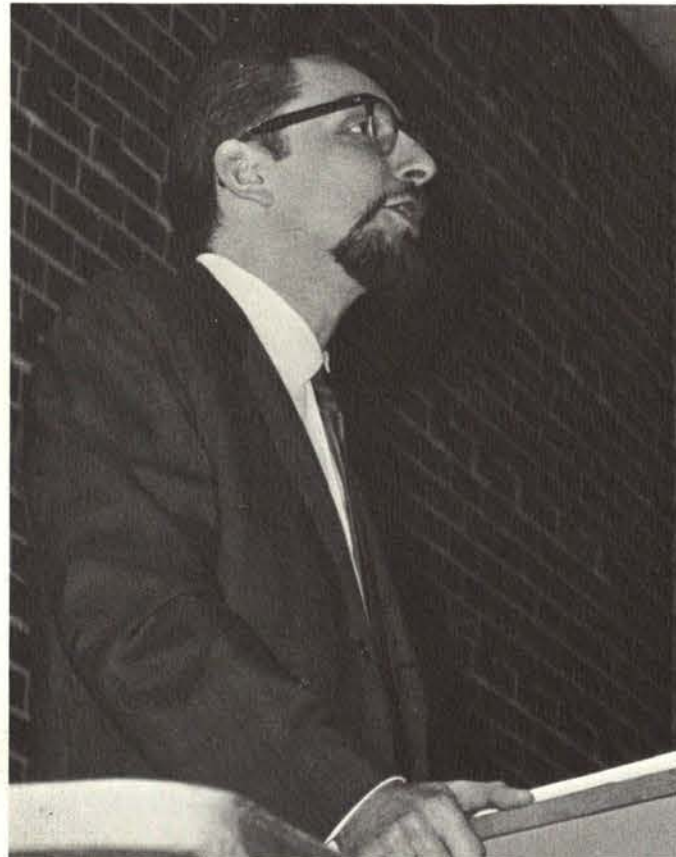

Dr. Kelly Sowards history professor gives a lecture with the provocative title, "The Restless Dead."



Scholars and professors alike enjoy the scholarship breakfast, a tradition for Egghead Week.



"Image of Things: World Who Are You" is Dr. John Breazeale's offering to Egghead Week. Dr. Breazeale is head of the Physics Dept.

Dr. Anthony Genova delves into the "Paradox of Freedom" in his select-a-lecture presentation. Dr. Genova is chairman of the Philosophy Dept.



Dr. Geraldine Hammond makes a comment during the panel discussion on "College Morals." Other members of the panel were Dr. Lowell Holmes, Sister Mary Hillary, Dr. James Ruoff, and Mel Moorhouse.





## Distinguished Guests

deliver messages  
to WU students

Wichita University has hosted many distinguished guests. The first to speak to students this year was Miss Margaret Mead, anthropologist and Somoan authority. Commons Auditorium was packed by students interested in hearing her message.

Well-known author of a popular seller, **Black Like Me**, was another guest speaker. John Howard Griffin spoke of his experiences while posing as a Negro in the agitated South.

Other guests on campus were Wee Georgie Wood, actor, director, and producer, Attorney General Ferguson, and Bishop Fulton J. Sheen.



Margaret Mead, eminent anthropologist talked to an overflowing audience at W.U. on woman's role in today's society.

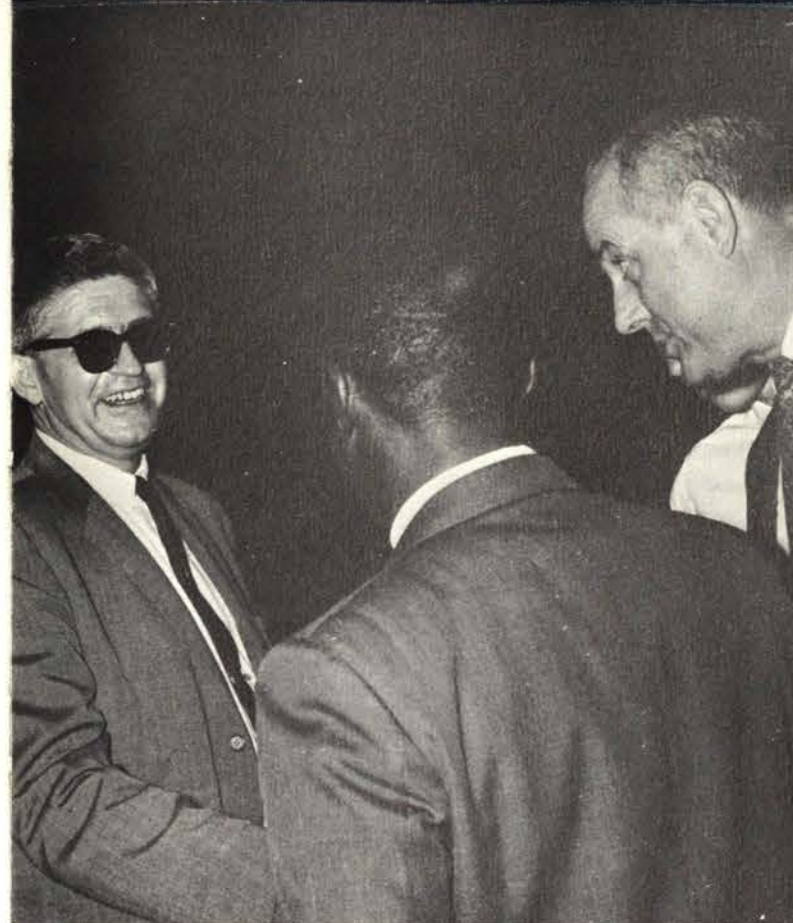

John Howard Griffin, author of **Black Like Me**, spoke to University audiences about his experiences while disguised as a Negro in the South.



British lecturer and author, Wee Georgie Wood, chats during an informal tea and conversation chat with students.



Bishop Fulton Sheen spoke to University students as well as Wichitans.

Attorney General William Ferguson talks over his plans for the '64 campaign with Young Republicans Dave Hartman and Rick Lane. Mrs. Ferguson accompanied the Attorney General on his visit to the campus.





Main hall of the Campus Activities Center offers a study in moods.

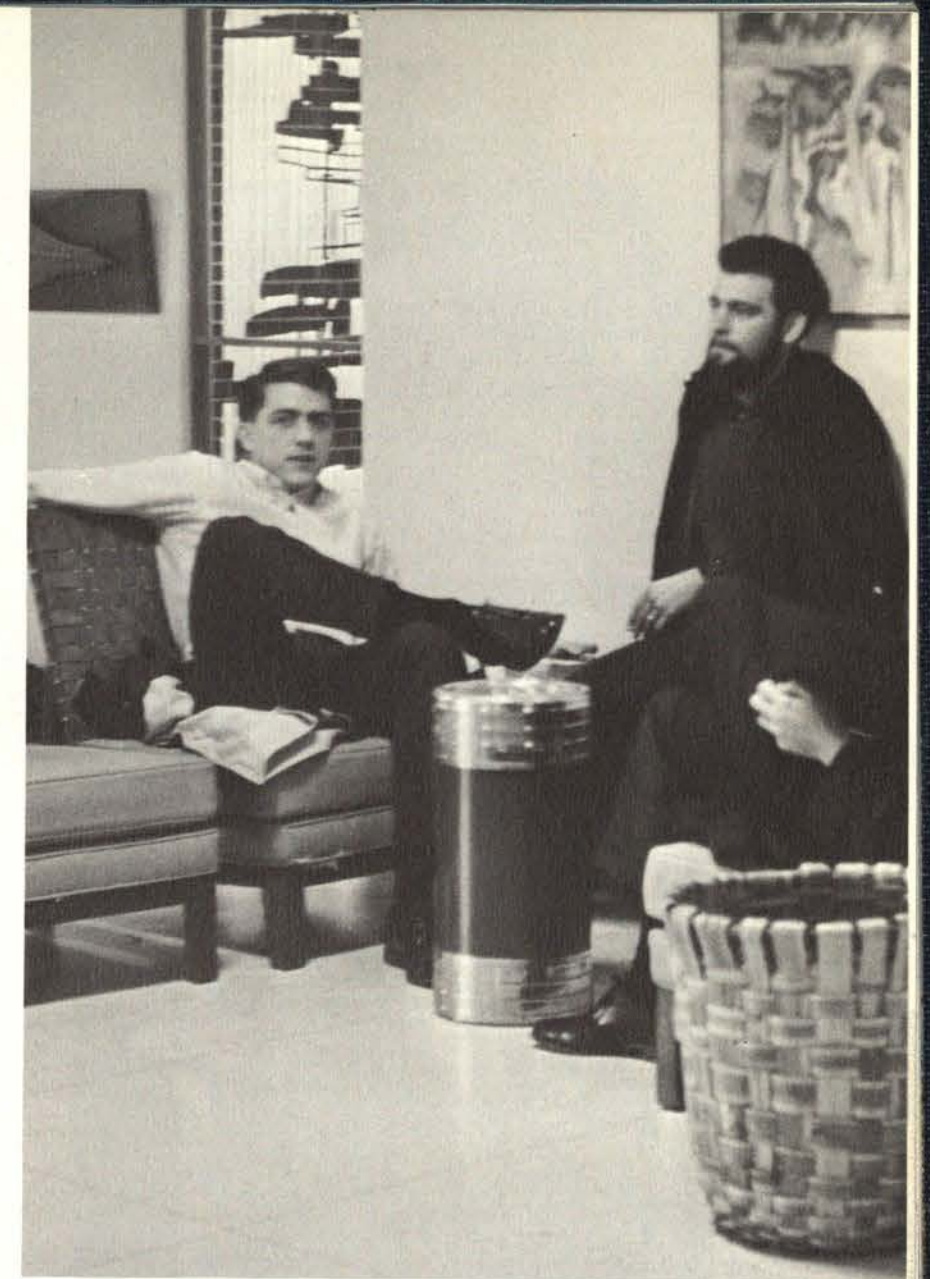

Rejects of Beatlemania.

**CAC**  
is meeting place  
for relaxation

Anything from ping pong to haircuts is offered in the CAC basement.

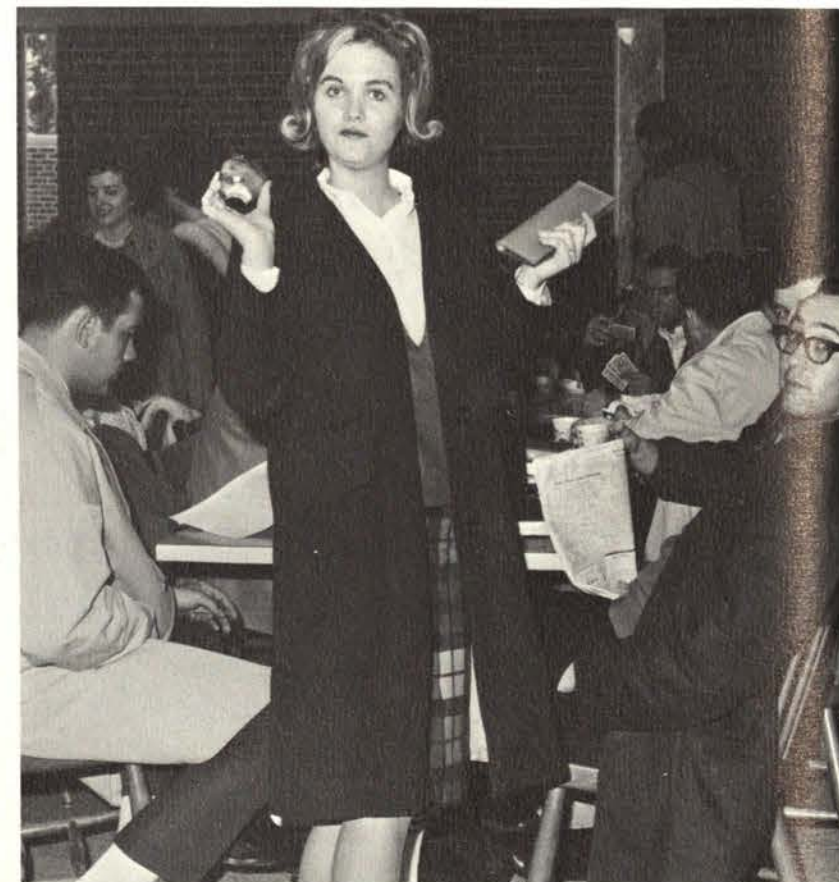
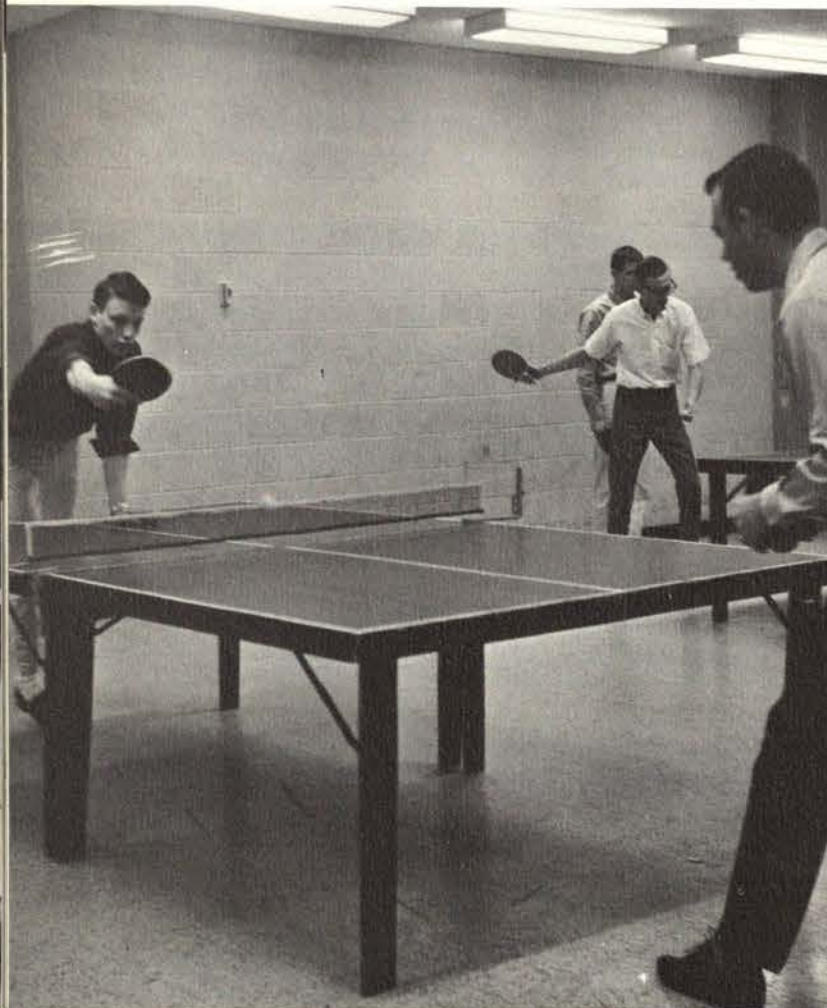

"Well, Darlings—you know what they say about apples . . ."

For interested students, many different student displays are set up in the halls of the CAC.

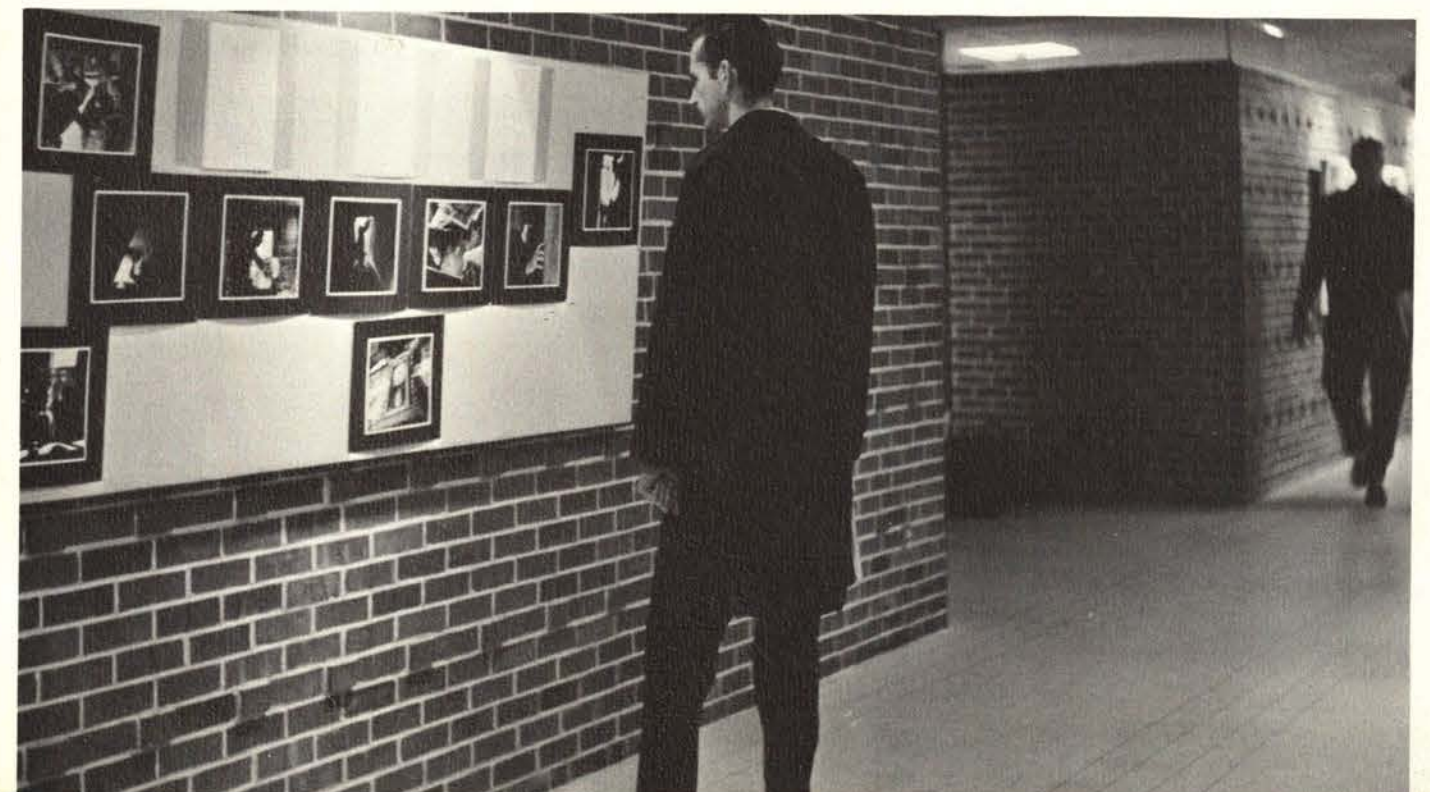



The International Students held their annual Christmas Dance.



Stag line.



Highlighting the dance was the crowning of Miss Snowflake, Jeanie Earle and Mr. Jack Frost, Johnny Mackay.



The CAC is a popular meeting place for everyone.



Engaged in a friendly discussion with Miss Elizabeth Gane, International Sponsor, Students are Askari Kizalbash, Jeri Atherton, and Al Raisdana, president of International Students.



Foreign students at W.U. talk with visitors during Homecoming.

## Foreign Students

make contributions  
to university

Students from Japan, Saudi Arabia, Peru, Turkey, and India, to name a few, are presently enrolled as students at Wichita University. Most of the students are here as exchange students or as a result of scholarships.

Foreign students are invited to join the International Students Association which brings the students together in common ties and helps them become familiar with the campus and activities.

Onlookers marvel at the display put up by the International Students Association during Homecoming.



## Convocations

often inform as well as entertain

Serving as newly appointed President of W.U., Dr. Emory Lindquist addressed the students in the first convocation. Hundreds of students flocked to hear the message he had to offer.

W.U. convocations offer the students a chance to feel at ease and get acquainted with the college they attend. Speakers, performers, and students combine to make a variety of programs.

Dr. Emory Lindquist speaks to W.U. students in year's first convocation.



Students applaud as President Lindquist is introduced to them.

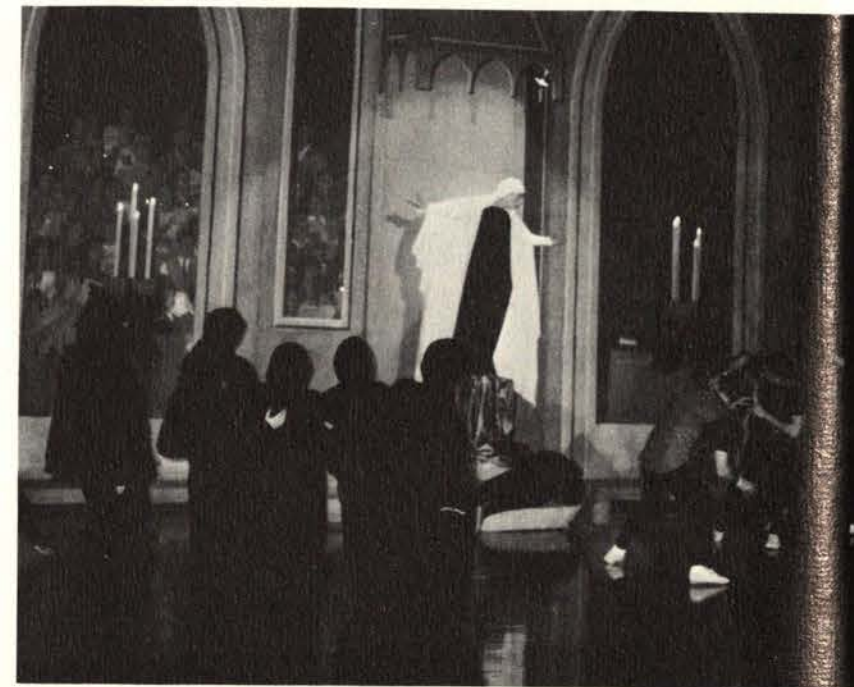

Orchesis provided entertainment during the Christmas Convocation.



Freshman coeds discuss their first semester at college and its repercussions at the home of Dr. and Mrs. Lindquist.

## Freshman Tea

sponsored by AWS, introduces coeds to each other, Mrs. Lindquist, and AWS officers



Kathie Hall, AWS officer, offers guests refreshments.

Beth Miller looks on as the tea is prepared for serving.



Georgia Ensz pins on a guest name card on one freshman to help the girls become acquainted.



This kid's got problems.



Where does he think HE'S going?



They said it couldn't be done!  
Tomorrow we've GOT to get organized.



The motor's got to be here someplace.



"I find this is the safest place during finals."

## Speaking Of Pictures

Kids will resort to anything to keep from studying.



But how was I supposed to know it was DR. LINDQUIST'S lunch?



Woman's work is never done.



**Parties**  
shake off those  
study blues



Brennan Hall surprised Virginia Pallett with a surprise party thanking her for ten years of service as receptionist.



Who needs the twist when you can square dance bare-footed?



Sometimes it's more fun just . . . a . . . Sometimes it's more fun.

When everything else fails, try dancing in the streets.

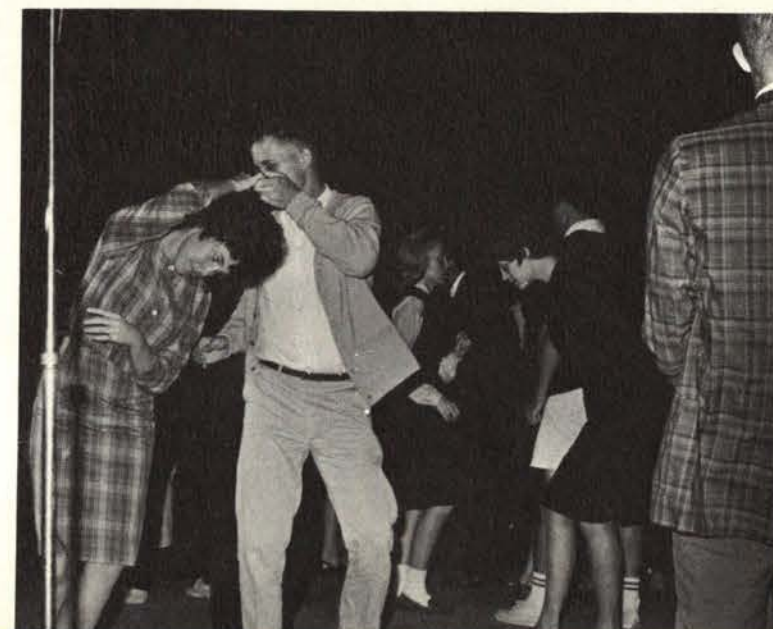



Finals ended and fun began at the Rock Castle.

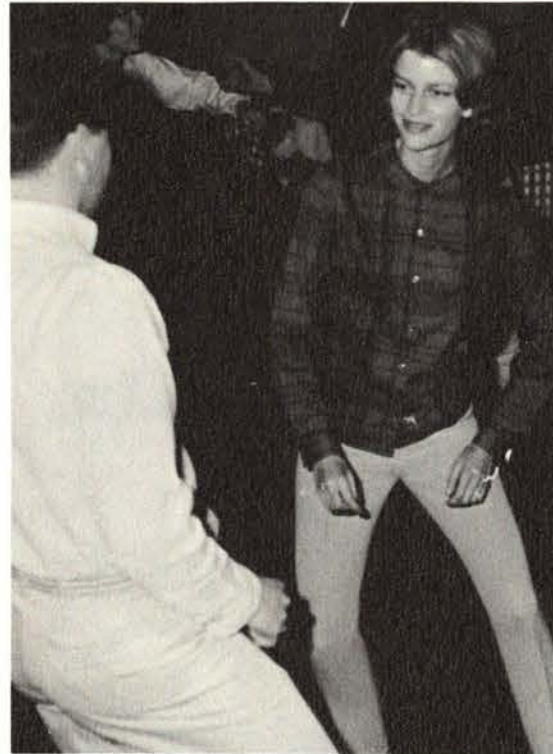

She sat in one position too long while studying.

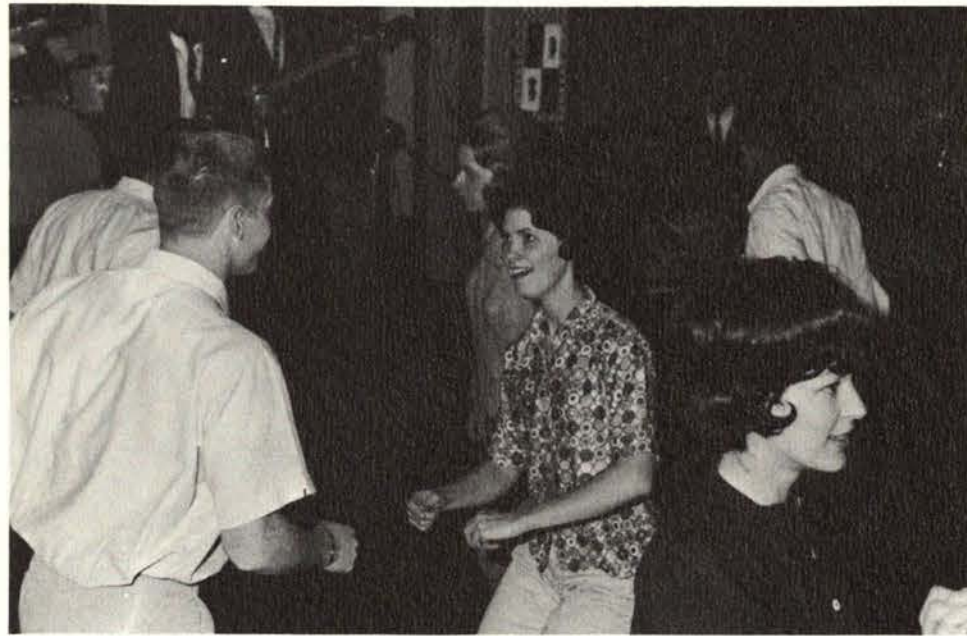

Oh boy, was that biology exam ever tough!

They're so worn out from studying so long, they have to hold each other up.



## Senior Smash

students celebrate  
last day of finals

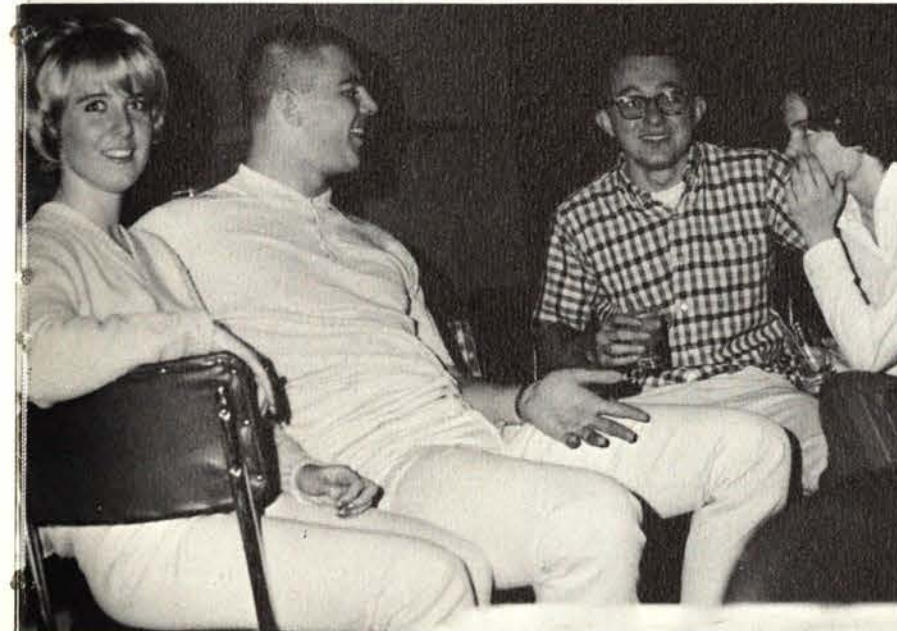

"Just ignore him; he's always like this after finals."

Everyone still finds enough strength to drag his weary bones to the dance floor.

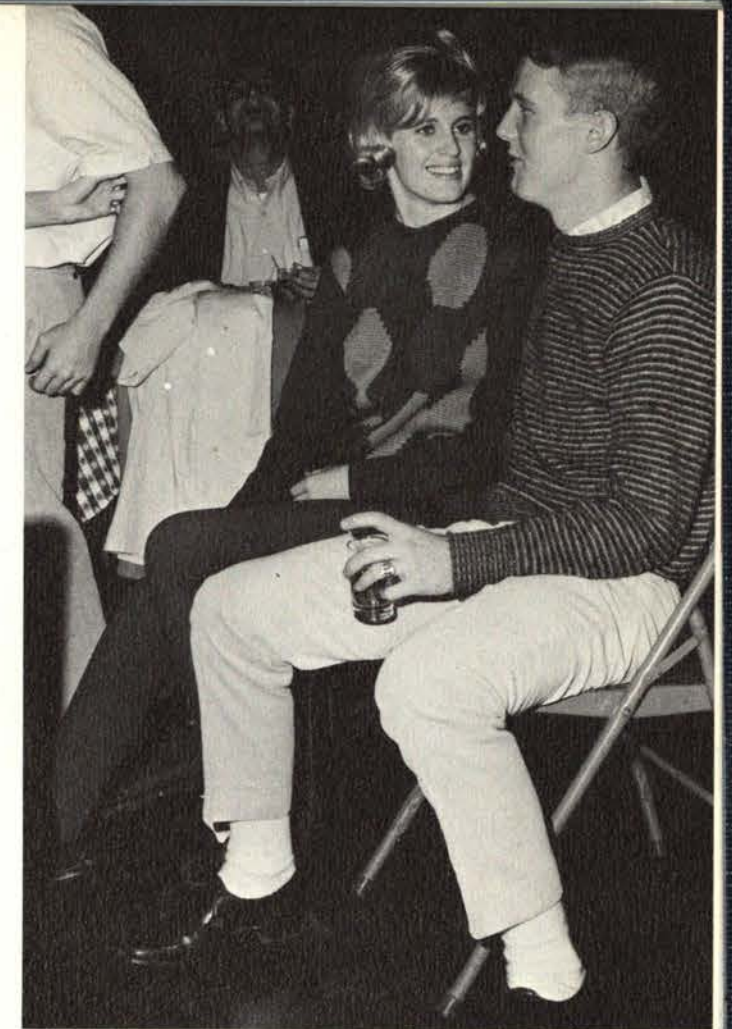

"Paul, I think we're being stared at."





The first victim of an Alpha Chi kidnaping.

## Kidnapping

actives proves  
great fun  
think pledges



"Go in there, with all those people!?? oh horrors."

Eat, drink, and be merry, for tomorrow . . .

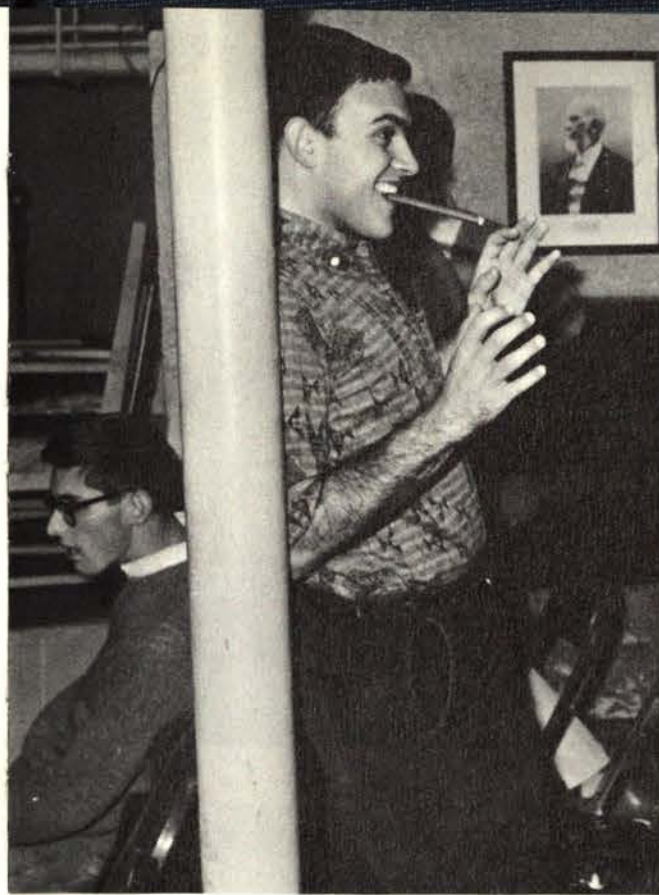

Your guess is as good as ours.

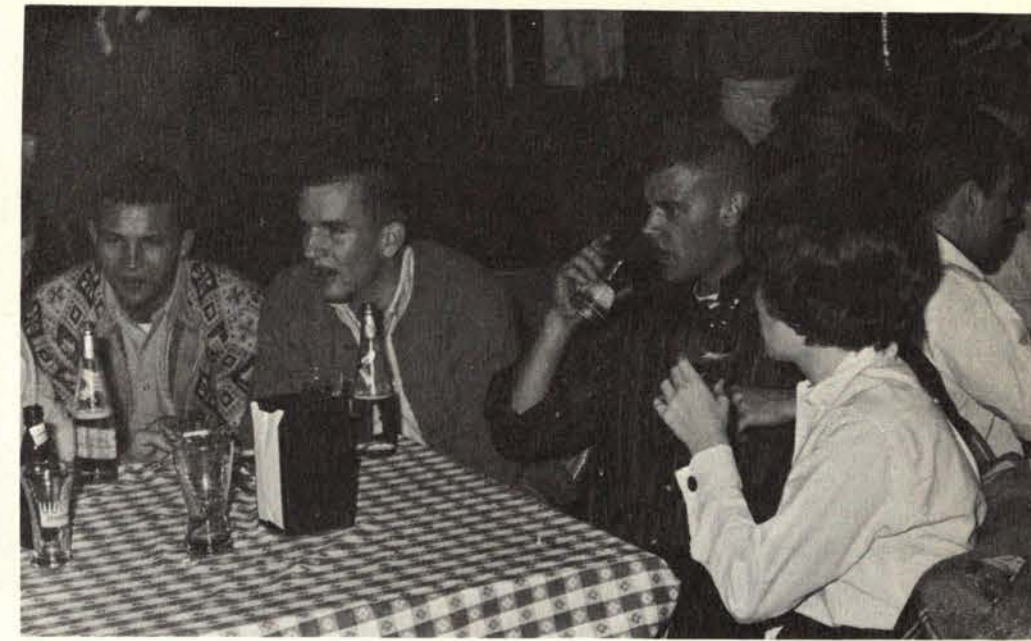

When the classes get tough and the going gets rough—go drown your sorrows.

"... and if you don't, we'll break your other leg!"



Ain't it a dog's life?







There is always something to do or see from September through June.

Esoteric conversations pop up with the slightest encouragement.

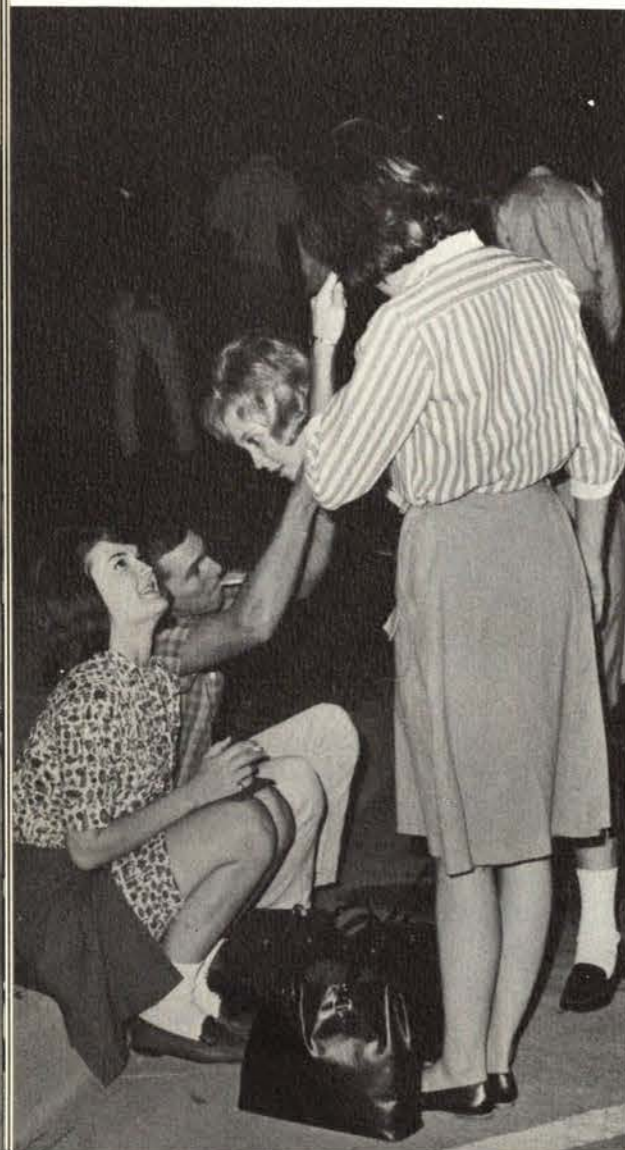

A Shocker Hootenany draws a large crowd.



## Students

always busy  
in campus activity



The perpetually crowded CAC offers refuge and a cup of coffee after a tiring day.

Walk-outs find the campus overflowing with a perplexed-looking group with no place to go.

There are always the last minute cigarettes and speculations before class.





One would almost think these Army "boys" got as big a kick out of the festivities as the Logopedics guests.

## Logopedics Party

is given by  
Army, Army Blues,  
local businessmen

Each year, members of Army ROTC and Army Blues have a party for the children of the local Logopedics Institute. Held in Henrion Gymnasium, the party proves to be nearly an all-day affair with over a hundred children as principal guests.

Balloons and other favors are donated by local businessmen, with the girls of Army Blues supplying the ice cream, milk, punch, cookies, cake, candy, and even carrots (for those who find the other goodies less appealing). Game booths provide more entertainment.



Looks as if the balloon project got somewhat out of hand.



Carol Campbell, Army Blues Commander, looks as if she'd like to take this particular bunny home with her, Bugs Bunny suit and all.

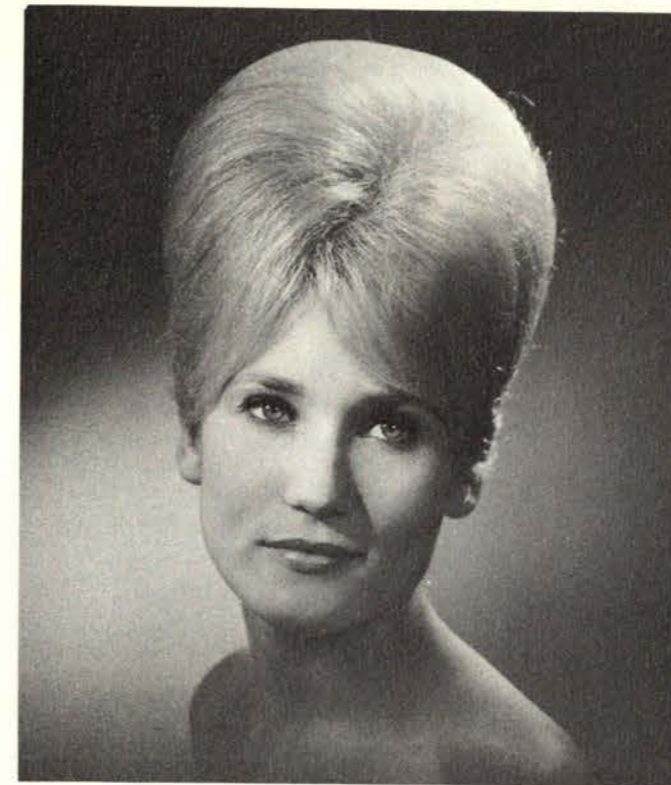

Phi Delta Theta Sweater Girl

*Judy Broshears*

Delta Gamma

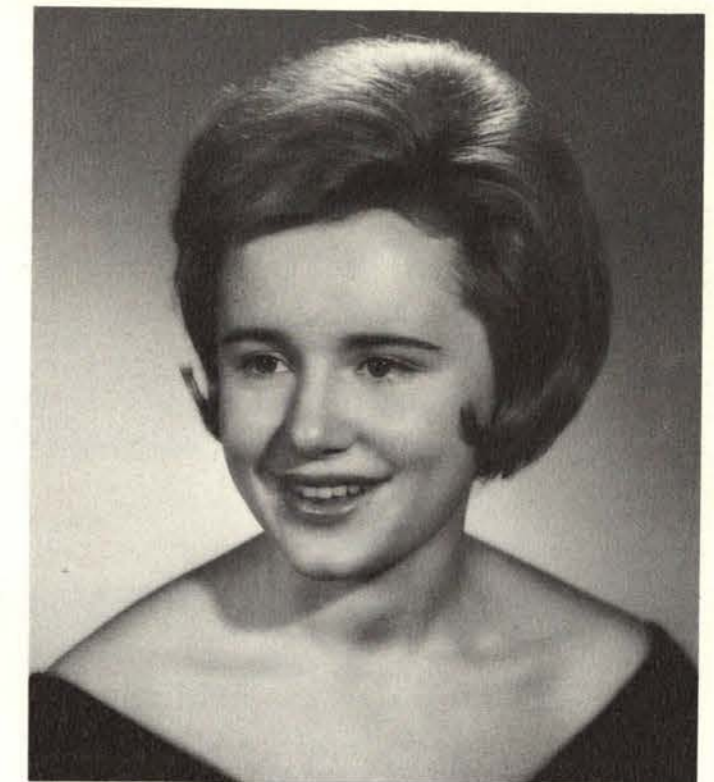

Sigma Phi Epsilon Golden Sweetheart

*Suzanne Frentz*

Delta Delta Delta

## Fraternity Sweethearts

DU Sweetheart

*Sandra Mueller*

Gamma Phi Beta

Beta's Betty Coed

*Sally Heath*

Delta Gamma

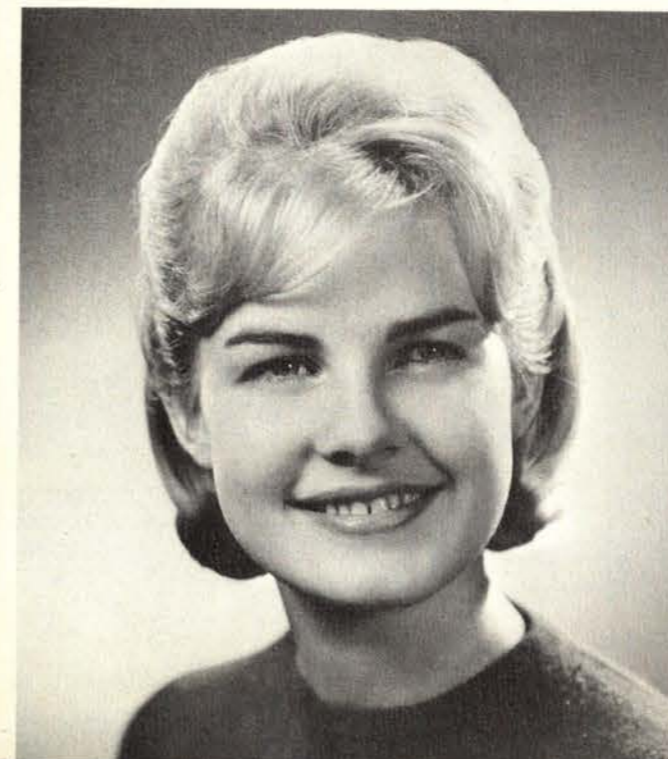

## Cheerleaders

bolster spirit  
at athletic events



CINDIE HIGGINS  
LYNN TROMBOLD



ALICE MORLEY



BOBBI WOODMAN



JANE GATES

DONNA RAYMOND



## Mary Duerksen Homecoming Queen



Halftime of the Hardin-Simmons football game marked the time for the crowning of Delta Gamma's Mary Duerksen as the 1963 Homecoming Queen for Wichita University. Mary was escorted by Art Casado.





*Betty Collins*  
Air Force Queen



Betty Collins was chosen 1964 Air Force Queen by the Air Force ROTC. Miss Collins, a junior, was crowned at the annual Military Ball in March.

Members of the ROTC selected the finalists in a review on stage. Miss Collins was chosen from a large number of candidates on the basis of beauty and her photograph.



*Andrea Flynn*  
Army Queen



The 1964 Army Queen is Andrea Flynn. Miss Flynn, representing Delta Delta Delta, was crowned Queen at the annual Military Ball.

A sophomore, Andy was chosen number-one girl from a field of candidates on review before the entire Army ROTC.

Past Army sweethearts, including Judy Broshears, 1963 Queen, were present for the selection.





*Karen Wassweiler*  
Press Queen



Karen Wassweiler, a junior, was selected 1964 Press Queen. Miss Wassweiler was chosen by the Sunflower staff, headed by Doris Mortimer, editor. As Queen, Karen will represent WU at the Drake Relays contest held in the spring.

The Queen is selected on the basis of her photograph, poise, beauty, and personality. All candidates are interviewed by the Sunflower staff.



*Judy Snapp*  
May Queen

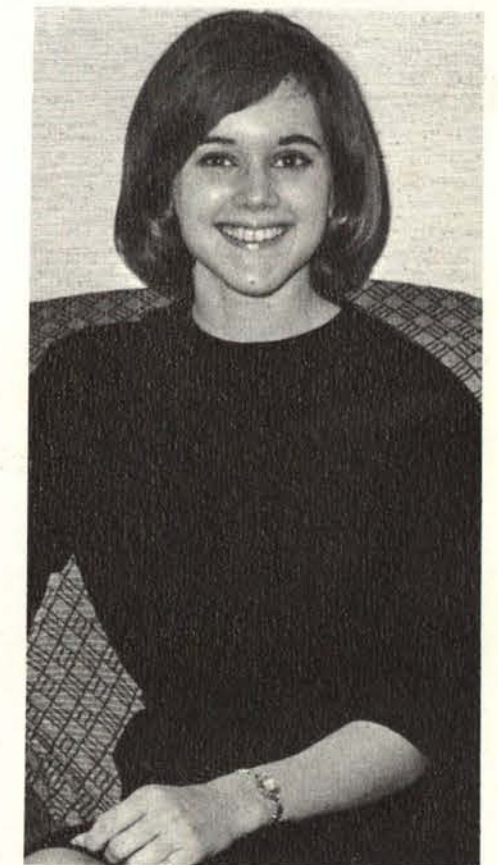

Judy Snapp, Gamma Phi Beta, was crowned 1964 May Queen during the May Day festivities. Miss Snapp was selected in an all-school election in March.

Judy is a senior majoring in English with a minor in education.

Other candidates for May Queen, presented at the festivities, were Debbie Snyder, Glendora Humann, Mary Lisenby, and Sheila Porter.





*Sue McGregor*  
Parnassus Queen



A panel of five judges chose the 1964 Parnassus Queen, Sue McGregor, at an informal interview. Sue, representing Alpha Phi Sorority, was chosen above four other candidates.

Judging the event were Dean Josephine Fugate, Dr. Dorothy Froning, Dr. John Harnsberger, Dr. Walter Lucas, and Capt. Kenneth Fortney.



Parnassus Queen Candidate Rae Ann Mettlen is greeted by staff members at the interview.

## Queen Candidates

attend informal interview



Susie Kueck, one of the contestants, looks at the camera in the midst of hello's from other contestants and staff members.



Staff members enjoy refreshments as the candidates, exemplified by Rae Ann Mettlen, wait nervously to go before the judges.

Mrs. Froning, Mrs. Fugate, and Dr. Lucas listen intently to answers given by one of the contestants.



Queen Sue McGregor, left, and Candidates Nancy Wright, center, and Susie Kueck, chat with Parnassus Sorority Editor Julie Champlin.

Judges Capt. Fortney, Dr. Harnsberger, and Mrs. Froning, review comments made by one of the queen candidates who has just left the room.





## Attendants

for Press, Parnassus,  
Homecoming Queens

*Jane Gates*

Homecoming Attendant

*Gamma Phi Beta*

Parnassus Queen candidates, left to right, are: Susie Kueck, representing Delta Delta Delta; Nancy Wright, Delta Gamma; Judy Watkins, Alpha Chi Omega; and Rae Ann Mettlen, Gamma Phi Beta.



*Sandra Ketterer*

Homecoming Attendant

*School Of Engineering*

Press Queen finalists, left to right, are: Catha Cowgill, representing Delta Gamma; Susie Corrigan, Gamma Phi Beta; Georgia Ensz, Delta Delta Delta; and Trudy King, Grace Wilkie Dorm.



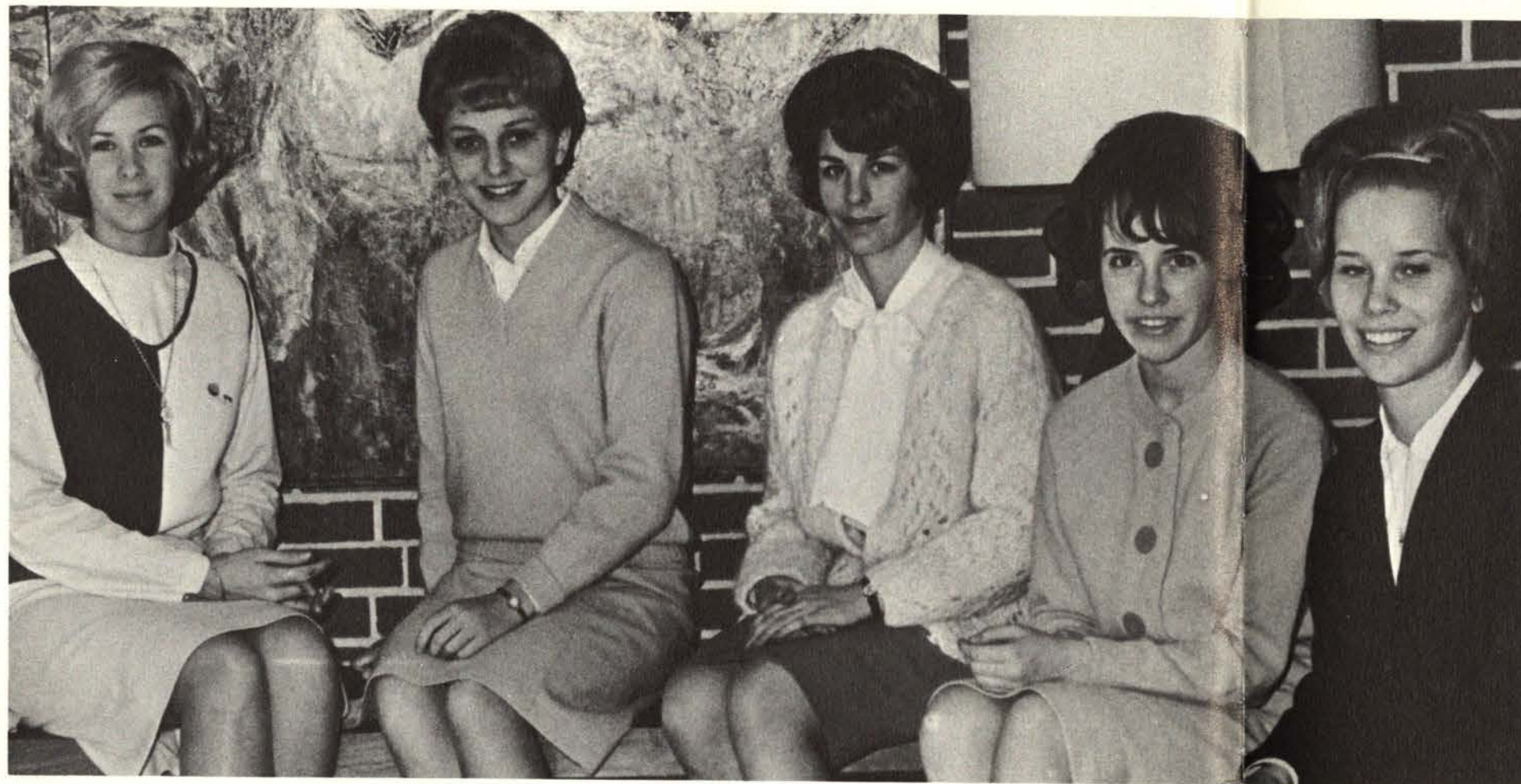

## Attendants

for Air Force,  
Army, May  
Queens

*Glendora Humann*

May Queen Attendant

*Delta Delta Delta*

Air Force Queen Attendants, from left to right, are: Becky Shenk, Joan Babich, Terri Anderson, Janet Neagle, and Cheryl Brown.



*Debbie Snyder*

May Queen Attendant

*Delta Gamma*

Army Queen Attendants, from left to right are: Lana Braden, Sharon Noffsinger, Pat Hurst, Mary Ann Butcher, and Bobbi Weir.







But wait 'til you see the ones we stole from the Beta's.

"Get back, get back! The photographer's taking our picture."



You'd think with all the money we pay that they could afford chairs.



Engagements are announced with solemnity and ceremony.



"Felix, it's not that I don't like you. I just wish you were a little taller."



W.U.'s answer to the "Beverly Hillbillies".

## A LOOK AT THE GREEKS



Pam Weiss  
President



Ruth Ann Olive  
First  
Vice-President



Linda Lewis  
Second  
Vice-President



Mrs. Bone  
Housemother



Judy Allen  
Janet Atchison  
Sharon Baker



Barbara Bay  
Pat Beckord  
Carol Blowers



Kathie Bone  
Mary Bracken  
Judy Bridges



Pat Creegan  
Carolyn DeMoure  
Marcia Dix



Kathy Epps  
Marilyn Gegan  
Brenda Golden



Pam Grubbs  
Sharon Hardwick  
Carla Harman



Pam Horsnell  
Carolyn Huey  
Phyllis Jackson



Sheryl Kern  
Linda Knapp  
Norene Light

## Alpha Chi Omega

pledges win  
night shirt parade

The Alpha Chi's decorated their way to the Second Place trophy in the 1963 Homecoming displays and Linda McFarland reigned as Parnassus Queen last year.

The social event most important to these girls is the crowning of their "Dream Date" at their annual Christmas Dance. Other social affairs include the Pledge Dance, Founders Day Banquet and the Spring Formal.

Alpha Chi's may be found in campus organizations including YWCA, WRA, Anchorettes and Army Blues.

Each month the girls give the title of Carnation Girl to one of their most deserving members.

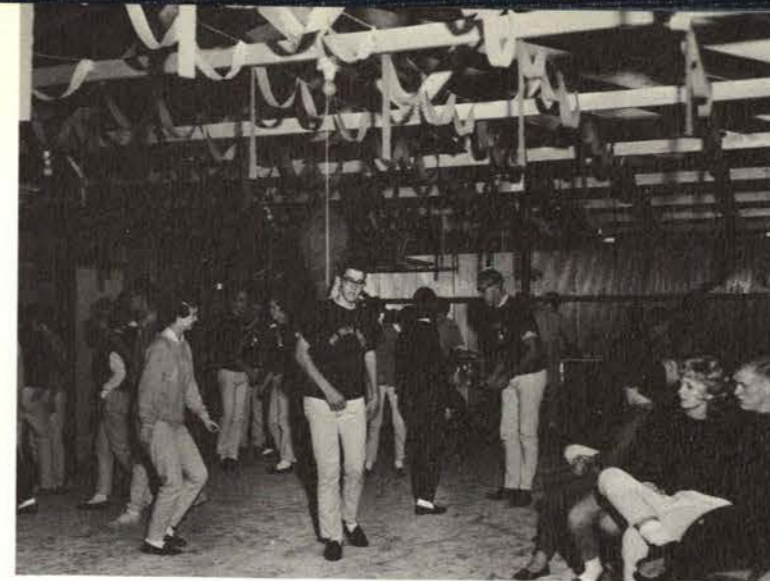

There ought to be a better way to get to know your date.

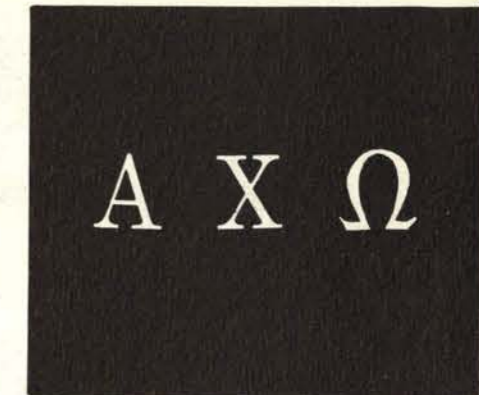

Sandy Lindeman



Carla McNeal  
Marilyn Minor  
Eleanor Mitts



Carol Palmer  
Pat Piper  
Sheila Porter



Pat Rosenberg  
Dorothy Solomon  
Margie Spangler



Diane Utterback  
Judy Vandaveer  
Margaret Waddell



Judy Watkins  
Bobbi Weir  
Kay Wiblitzhouser



Marsha Wilson  
Mary Ann Wuller  
Diane Zuercher



Bruce Ellis  
Alpha Chi "Dream Date"



Mary Lisenby  
President



Carol Campbell  
First  
Vice-President



Karen Baker  
Second  
Vice-President



Mrs. Lynam  
Housemother



Judy Arnold  
Lorry Brosius  
Pam Carter



Kennie Clayton  
Norma Jean Colvin  
Susan Crane



Judie Dansby  
Judy Davis  
Gloria Drake



Lea Edgington  
Kathy Farmer  
Linda Ferris



Carolyn Francis  
Janice Frazee  
Cheryl Gelbach



Ruth Greene  
Connie Hart  
Janet Horton



Connie Howell  
Judy Ivey  
Gloria Johnson



Nancy Johnston  
Jeanie Kauffman  
Kathy Laurie

## Alpha Phi awarded pep and WRA trophies

Bringing honors to Alpha Phi this year were Carol Campbell, Pershing Rifle Sweetheart, and Susan Crane, Staff Sweetheart.

The girls of Alpha Phi are a most active group on campus for they hold the title of Panhellenic President, Ass't Pep Coordinator, Commander of Army Blues, Anchorettes, YW Council, the three top offices in WRA, positions in SGA, Mortar Board, CAC Governing Board and Sunflower Staff.

This year, at their annual Christmas Dance, John Tidwell, Beta Theta Pi, was chosen "Mr. Ivy".



Alpha Phi's and company set up Homecoming.

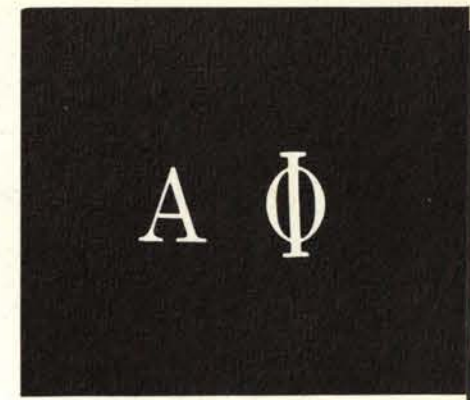

Vicky Lloyd  
Joyce Longren



Marcy Low  
Sharon McDonough  
Marcia McKee



Sharon Marsh  
Nan Maxedon  
Judy Messenger



Delgene Moore  
Miriam Nath  
Sally Oldenburg



Cheryl Olson  
Mary Phillips  
Diane Riley



Sharon Russell  
Virginia Schoonover  
Diana Swank



Jo Ann Tomlin  
Reba Wedel  
Barbara Wilkes



Mr. Ivy  
John Tidwell  
Beta Theta Pi



Glennie Humann  
President



Sharon Black  
First  
Vice-President



Kay Coulter  
Social Chairman



Mrs. Wells  
Social Director



Jeri Atherton  
Lee Bacon  
Susie Baughman



Patty Bonner  
Lana Braden  
Virginia Brooks



Chris Brown  
Barbara Bunting  
Valerie Carlock



Nancy Carpenter  
Nancy Carson  
Jonne Connell



Julie Coyne  
Dinnice Daughenbaugh  
Georgia Enz



Andy Flynn  
Karen Guthrie  
Sandy Hamm



Karen Hart  
Diane Hattan  
Molly Hoffman



Barbara Hughey  
Janice Johansen  
Susie Kueck  
Carol LaGree

## Delta Delta Delta

takes Hippodrome,  
Homecoming firsts

The Tri Delts studied their way into the Dean's Plaque for pledges and also received the Silver Tea Service for overall scholarship. These girls are the winner of the Sig Ep "Outstanding Sorority" trophy awarded at the annual May Day Festivities. Georgia Enz was crowned Pistol Pat at the Cowboy Carnival. The DDD's also claim one freshman cheerleader and an Air Force Squadron Sweetheart.

On campus they are active in YWCA, Mortar Board, Angel Flight, Army Blues, and Pep Council.

Delta Man, Pete Walters was honored at the Christmas Dance. Other social events include the Firebug Pledge Dance, Pansy Breakfast to honor Senior Women and the Spring Formal.



Who says the Tri Delts study?

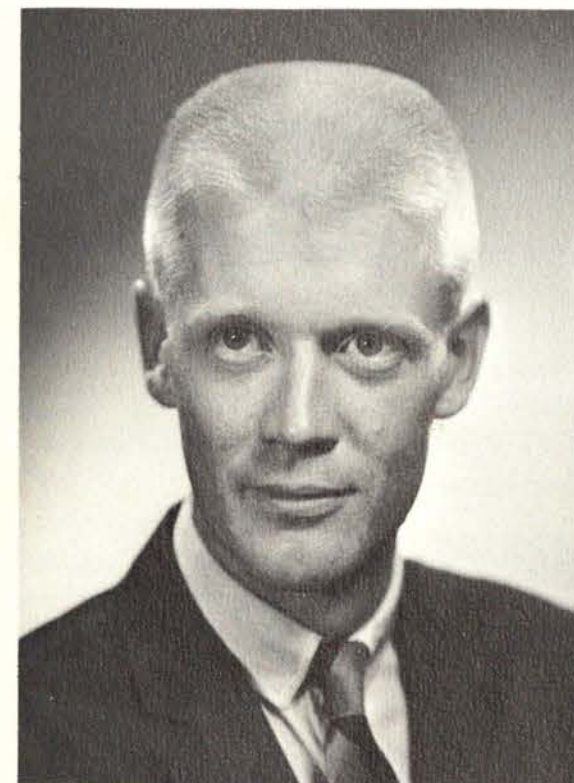

Delta Man  
Pete Walters

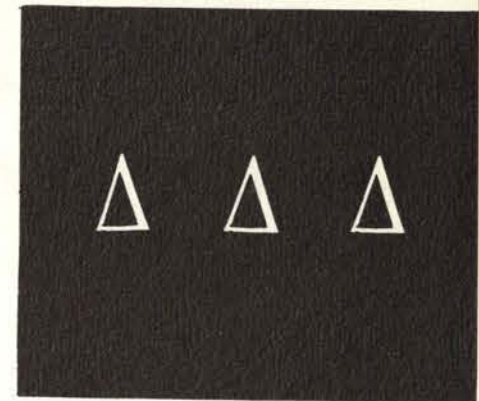

Karrie McDonough  
Suzanne Moody  
Cynthia Moore



Cindy Nestor  
Nancy Okerberg  
Janet Parrish



Carole Peterka  
Ann Senholz  
Cyndy Shank



Kaye Siler  
Mary Lou Starkweather  
Carol Tanner



Sue Thompson  
Janelle Vaughn  
Peggy Wintröl





Debbie Snyder  
President



Lynn Kincheloe  
Pledge Trainer



June Woodman  
Rush Chairman



Mrs. Gaines  
Housemother



Carol Anderson  
Nancy Anderson  
Sandy Bell



Judy Broshears  
Cheryl Brown  
Mary Ann Butcher



Karen Carmichael  
Sharon Carney  
Jola Cope



Catha Cowgill  
Mary Duerkson  
Pattie Edminster



Janice Ehart  
Carolyn Fulton  
Nancy Goss



Bev Harman  
Sally Heath  
Sharon Hodgson



Jan Hudson  
Phyllis Huffman  
Patti Johnson



Nancy Keast  
Judy Kessinger  
Sandra Ketterer

Sharon Kincaid Janet Kinsley Karen Lein



## Delta Gamma

wins Homecoming

Queen election

Mary Duerkson won the title of Homecoming Queen and another sister, Sandy Ketterer, representing the School of Engineering, was Second Princess. Bringing the honor of 1963 Army Queen to the sorority was Judy Broshears. Two Air Force Squadron Sweethearts belong to D.G., as well as four varsity and two freshman cheerleaders.

Members of the house are active in SGA, AWS, YWCA, Parnassus, and Mortar Board. Once a month the title of Big and Little Hannah are given to the most outstanding active and pledge.

Brad Morton was crowned the annual "Anchor Man" for Delta Gamma at their Christmas Dance.



"Thank you. I make my own clothes too."

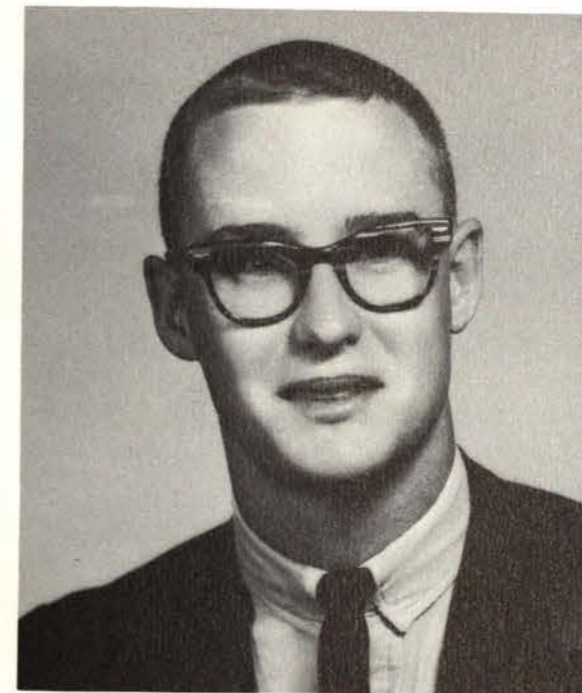
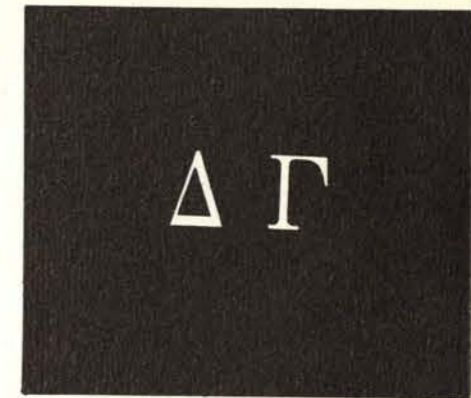

Anchor Man  
Brad Morton

Carol Lockwood Mary Martz Terry Maupin



Sonya Missal  
Charlotte Moyer  
Janet Neagle



Donna Raymond  
Katie Renfro  
Mary Ridgway



Sherry Ridgway  
Linda Russell  
Judy Schwartz



Connie Sears  
Sandy Sharkey  
Jean Starnes



Jane Warren  
Dee Weldon  
Linda Wilson



Julie Wittman  
Jan Wolgamott  
Bobbi Woodman



Eledra Woodman  
Nancy Wright  
Janet Zaia





Judy Christopherson  
President



Betty Dixon  
Pledge Trainer



Julie Champlin  
Second  
Vice-President



Mrs. Dawson  
Housemother



Terri Anderson  
Sharon Bailey  
Jacque Barngrover



Bobbie Sue Caffrey  
Dawn Christopherson  
Gini Coleman



Patty Corcoran  
Susie Corrigan  
Caryl Cox



Diane Dick  
Carolyn Donlevy  
Vicki Eckhardt



Ann Ferguson  
Kathy Ferguson  
Sharon Funk



Jane Gates  
Gay Goodrich  
Dana Griffin



Judy Hackney  
Saralou Hamker  
Kathy Hofer



Mary Ann Hopper  
Karen Johnson  
Barbara Jones

## Gamma Phi Beta

pledge wins  
Varsity Sue

Starting the year off right at the Varsity Sue and Sam Dance, Becky Shenk won the title of Varsity Sue. First Princess to the 1963 Homecoming Queen was Jane Gates and Judy Snapp represented W.U. at the American Royal Queen Contest. Gini Coleman was 1963 Air Force Queen and Adel Schultz was Scabbard and Blade Sweetheart.

The Phi Delt Siglathon trophy went to the Gamma Phi's and they took second place in Hippodrome. Two varsity and three freshman cheerleaders wear the crescent moon.

The girls are active in Angel Flight, Army Blues, WRA, YWCA, and Mortar Board. They worked together to win first place in the Red Cross Bloodmobile.

Highlighting the year for the sorority is the Pledge Dance and the Pink and White Ball.



I love a parade!

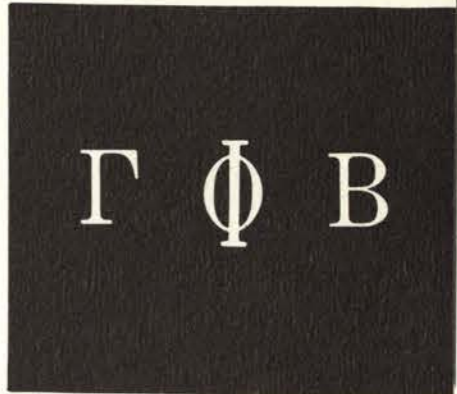

Joe College  
Butch Bright  
Delta Upsilon



Pat Kemp



Susan Kramer  
Susan Little  
Linda Lockert



Joan McCabe  
Karen McDaniel  
Beth Miller



Marsha Montague  
Alice Morley  
Sandy Mueller



Barbara Preskorn  
Linda Reagan  
Adel Schultz



Peg Scott  
Becky Shenk  
Lois Simcox



Judy Snapp  
Sue Ann Ward  
Dianne Wolff



Larry Wilson  
President



Linda Gray  
Vice-president



Mary Perkins  
Secretary



Jeanette  
Schmidt  
Treasurer



James Addinton  
Sandra Archer



Tom Atkins  
Thomas Babb



Gary Ballard  
Phyllis Ballard



Leland Blazer  
Roger Becker



Joy Braverman  
Joyce Breeden



Betty Flanigan  
Stuart Francis



Margaret Fisher  
Mary Haen



Karen Hanks  
Ronald Henningfield



## Iota Sigma Alpha strengthens organization, adds members

The Iota Sigma Alpha organization, formerly known as the Independent Students Association, has two major social events each year. One of these is the Barbed-Wire Tangle, held in November. The girls traditionally choose a Tangle Man to reign at the dance. The second big event of the year is the Sweetheart Ball, held in March. The boys select a Sweetheart to reign at this dance.

Other activities include an annual hayride in the early fall, the Christmas party in December, the Parent's Dinner in May, and many informal parties throughout the year.

Iota Sigma Alpha recently set a scholastic qualification for membership. Pledges are voted on by the actives and are initiated second semester. This entitles them to participation in the chapter's activities and use of the chapter house on campus.



The annual Barbed-Wire Tangle is the first big social event on the ISA social calendar.



Vicki Kelley  
ISA Sweetheart



Larry Wilson  
Tangle Man



Carroll Holland



John Jordan  
Vickie Kelley



Barbara Klausner  
Ann Maloney



Patrick Maloney  
Vern Mehler



James Nixon  
Darel Pitts



Sandra Pitts  
Douglas Sipes



Marcia Sherman  
Becky Von Merveldt





Jim Armour  
President  
John Burchfield  
Vice-president  
Michael Shank  
Public Relations  
Tracy Burton  
IFC



Herbert Albright  
Craig Archer



Arthur Bacon  
Allen Blaser  
Richard Bradley  
Jeffrey Brooks



Jerry Burnell  
Frank Busch  
William Carter  
Weldon Clopton



David Crans  
Terry Cummins  
Stephen Davis  
Larry Dean



Dean DeHaven  
Kent DeHaven  
Van Delhotel  
Tom Dickey



Bob Dool  
William Dunlap  
Alan Farha  
Rob Fuqua



Mark Gardner  
Dave Garrison  
Sam Gill  
Bill Grant



Gerald Haag  
Bill Hartong  
Kenneth Havener  
Michael Hall



Rich Hauley  
Bob Jackson  
Thom Jonker  
John Kniseley

## Beta Theta Pi stresses scholarship, active participation

The Beta Theta Pi fraternity takes an active part in participating in campus activities. Last spring they received first place in Hippodrome and Intramural Basketball. They also won the presidents Scholarship Cup and the Best Pledge Class Award. This fall they placed second in Homecoming Display and won the Varsity Sam award.

The highlights of the Beta social year are the Betty Coed Dance and the Spring Formal. Sally Heath of Delta Gamma was chosen for the Betty Coed honor this year.

Other social events of the year are the Christmas Dance and the Playboy Party. At the Playboy Party, Nancy Anderson was named the Beta Play Girl. Many informal parties are also held throughout the year.

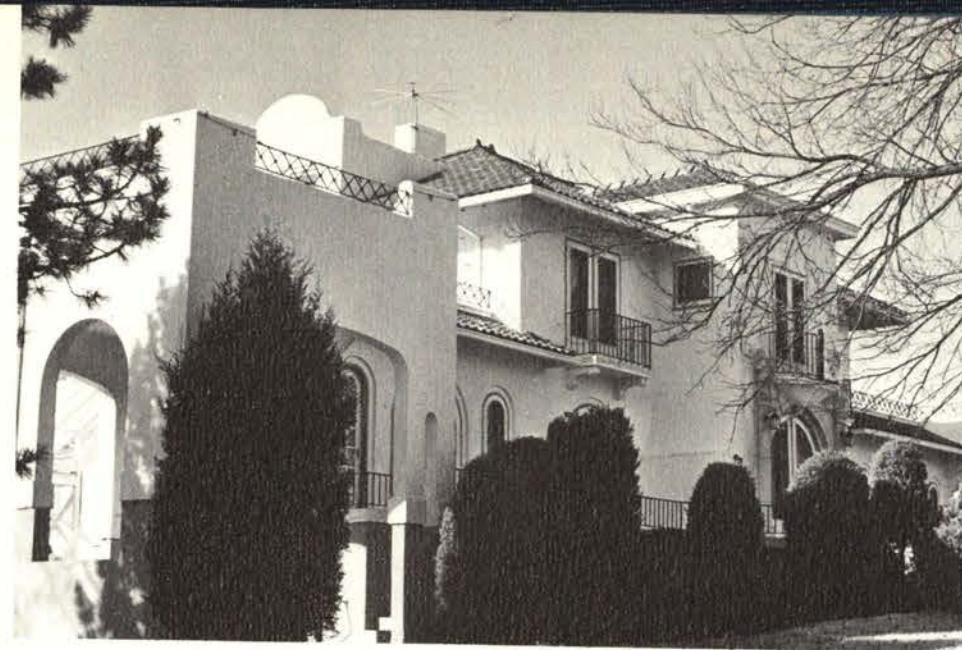

The Spanish style house at 1845 North Hillside is the home of Beta Theta Pi fraternity.



A free hour at the Beta house may mean studying or entertaining a fraternity sweetheart.

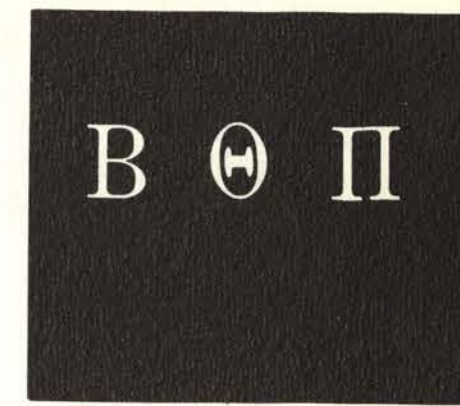

Tom Kreiling  
Hillis Krumroy



Harold Lacy  
John Moody  
Rudy Nydegger



David Personne  
Wallace Peckham  
James Oxley



Rudy Richardson  
John Roth  
Gary Ruedebusch



Paul Selman  
Mort Shurtz  
Robert Smith



Stanley Stark  
Kenneth Steffens  
David Stevens



Michael Stucky  
Cliff Tarpy  
Lyle Tracy



Richard Wells  
Jim Welshimer  
Dana Winkler





John Howard  
President



Hugh Gill  
Vice-president



Bob Long  
Pledge Trainer



Mrs. Edwin Lowe  
Housemother



Larry Adair  
Scott Alter  
Gary Bowers



Fred Bright  
Dennis Cain  
Stephen Casey



Jim Ceasar  
Howard Chapman  
Michael Chrissie



Bob Cook  
Don Coons  
Frank Chappell



Dennis Fackler  
Fred Funk  
John Gibbs



John Hageman  
John Harness  
Ron Hawkins  
Ken Hedden



Richard Hendrich  
Gerald Hoffman  
Jerrill Schrag  
Ron Jackson



Dexter Johnson  
Richard Johnson  
David Kerr  
Herb Krumsick



Mike Kucharo  
Philip Kyle  
Howard MacPherson  
Alan McKee

## Delta Upsilon

### wins Nightshirt Parade

The Wichita Chapter of the Delta Upsilon fraternity started another successful year by winning the nightshirt parade last fall. Last spring they were the winners of the Pep Trophy and placed second in Hippodrome. They placed second in intramural football.

The DU'S have several outstanding leaders on campus. These include Fred Funk, junior class president, and Hippodrome Chairman, Bob Long, senior class president, Hugh Gill, I. F. C. president, Bob Cook, Pep Co-ordinator, and three representatives in Student Government.

Each year the traditional Heidelberg Dance is the social highlight of the spring semester. The Sweetheart of Delta Upsilon is named at the Christmas Dance. Other social activities of the year include the Pledge Dance, Halloween Party, Valentine Party, and the annual Orphan's Christmas party.



On the south end of fraternity row stands the colonial style of Delta Upsilon fraternity.

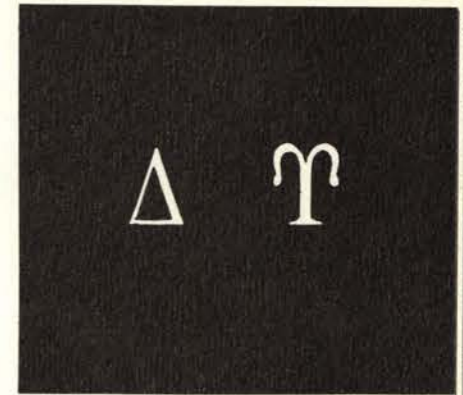

After receiving the Bleeding Arm Award for blood donation the DU's relax and watch TV.



Thomas Martin  
Russell Mayer



James Moore  
Kenneth Nickel  
Ron Oehlert



Gary Park  
Robert Pedroja  
Charles Porter



Richard Presson  
John Pumpelly  
Michard Reeves



Don Riley  
Roy Rogers  
Ronald Setchell



Rick Smith  
Bill Spillman  
Jerry Strafford



Richard Sutcliffe  
Mike Tearney  
James Unruh



Robert Malik  
Joe Williams  
Jack Zelsman



Paul Lueker  
President  
Kent Vickery  
Vice-president  
Dan Tontz  
Secretary  
George Wheat  
Treasurer



Richard Andert  
Bill Arnold  
John Barrier  
John Benjamin



Steve Bickel  
Gerry Bradfield  
David Brown  
Gary Brown



Mike Callaghan  
Monte Calvin  
Richard Carpenter  
Steve Clark



Clark Cole  
Larry Conyers  
Dave Crockett  
Larry Dalton



Max De Weese  
Roland Eutsler  
Carlson Farha  
Gary Gunter



Godfrey Pringle  
Dan Hare  
James Harris  
Dave Hartman



Charles Holmes  
Gerald Hudson  
Dan Hunter  
Buel Kent



John Kelly  
Philip Knighton  
Sandy Lawrence  
Jerry Lewis



Gary Lincoln  
Darrel Mc Cool  
Charles Meeds  
Michael Jones

## Phi Delta Theta

men perform services,  
plan traditional parties

The members of Phi Delta Theta fraternity have diversified interests. Members participate in varsity football, golf, and track. Dave Hartman is president of the Young Republicans.

Each spring the Phi Delta Theta chapters across the nation designate a Community Service Day. During this day they perform a service for a local institution. Kansas Delta has traditionally chosen the Institute of Logopedics.

The year begins and ends with a very active social calendar. The outstanding events are the Monte Carlo party, the Christmas Formal, and the Spring Formal. The traditional dance is the Sweater Dance where the "Sweater Girl" is announced each spring. Other social activities include the Luau Party, Hell Party, Charlie Adams Party, and the Roaring 20's Party.

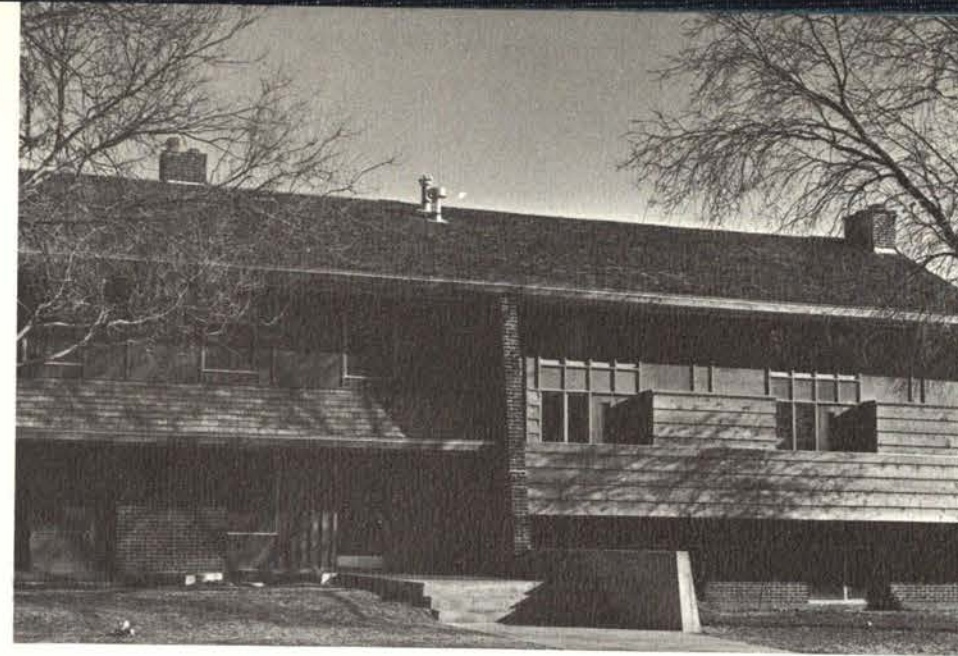

The brick-and-frame structure on the corner of 17th and Vassar is the home of Phi Delta Theta.



Tomorrow we'll organize and start hitting the books.

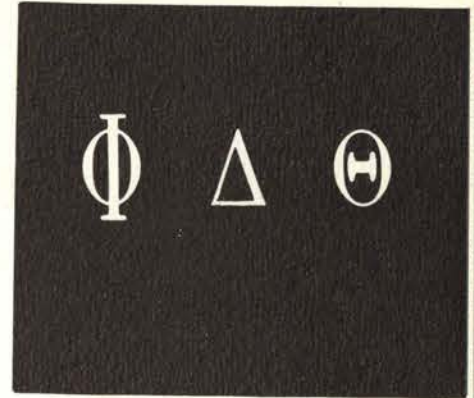

Bob Morris  
Ron Morris  
Michael Nelson



Kenneth Pack  
Walt Pringle  
Oliver Ragland



Michael Ray  
Jerry Regier  
John Sandlin



Henry Schichtle  
Michael Sheridan  
James Sickler



Todd Smith  
Ned Stoll  
Nick Trabue



Roger Troy  
Roger Turner  
Richard Vliet



Thomas Waddell  
Mike Welch  
James Winans



James Woodall  
Carl Ziegler  
Podunk



Lee Spann President  
 Carl Cooper Vice-president  
 John Van Camp Secretary  
 Eva Steele Housemother



Alan Amey  
 Gary Baxter



Tim Boyle  
 Orlin Braddy  
 Jim Byrum



David Carr  
 Robert Couchman  
 Craig Cruit



Don Dudey  
 Ron Ebersole  
 Don Estes



Sam Gardner  
 Wes Felts  
 Jerry Felzien



Don Gravendike  
 Curtis Grove  
 Charles Hall



Pete Howse  
 Jay Jolley  
 Feryl Lowe



Patrick McKean  
 Milton McWilliams  
 John Morton

## Sigma Phi Epsilon

wins Homecoming,  
 maintains good grades

Two red doors now swing at 1740 N. Vassar as the men of Sigma Phi Epsilon moved into their new house addition for the first full year.

The Sig Ep's first victory in campus competition this year was first place in the Homecoming Display. The Kansas City Alumni Scholarship Trophy was presented to the chapter for having the best over-all grade average and the most improvement over the previous year among Sig Ep chapters over the state. Another honor came when Lee Spann, chapter president, was chosen one of the Senior Honor Five.

The Golden Sweetheart Ball is the social highlight of the year and the Sweetheart is announced for the coming year. Other social events are the Spring Formal, Luau Party, Halloween Party, and the Pledge Dance.



One of the newest and most modern houses on campus belongs to the men of Sigma Phi Epsilon at 1740 N. Vassar.



Sig Eps enjoy themselves at an early morning breakfast at the Tri Delta house.



Ronald Myer  
 Bill Oetting



Philip Rhea  
 Lynn Richards  
 Ted Roberts



Joe Robertson  
 Ronald Scholes  
 Lyn Smith



Vernon Smith  
 Mervyn Spencer  
 Richard Swaney



Marvin Talbott  
 Dennis Vanderheiden  
 Frank Vopat



Fred Wallace  
 Bruce Walton  
 Morris Webb



Ronald Weddle  
 Marvin Weninger  
 Stephen White

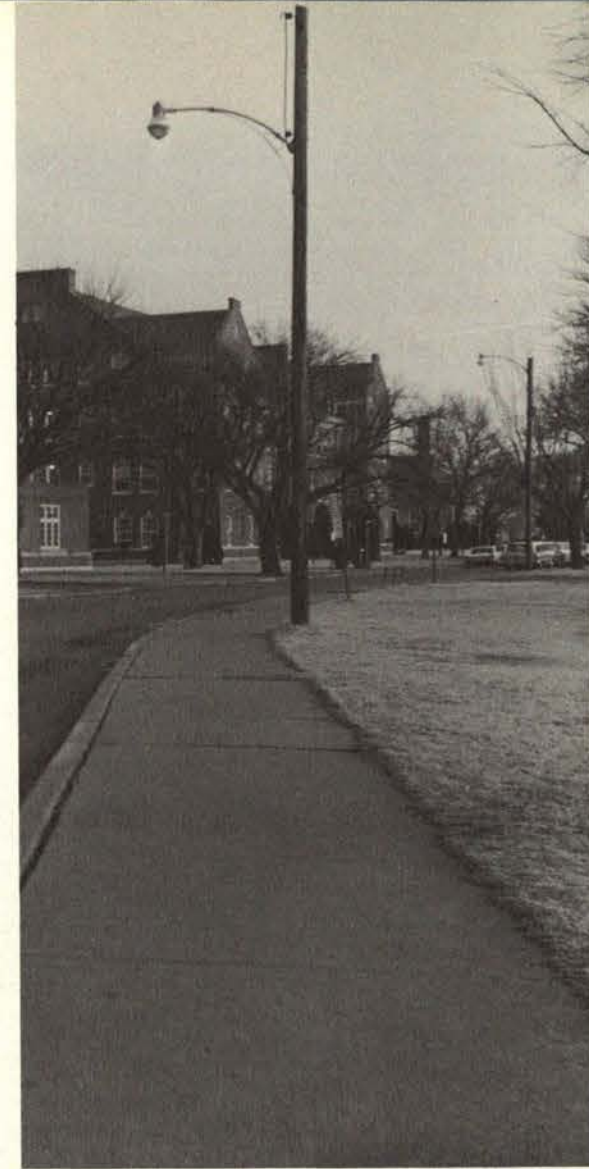

THE END OF THE YEAR



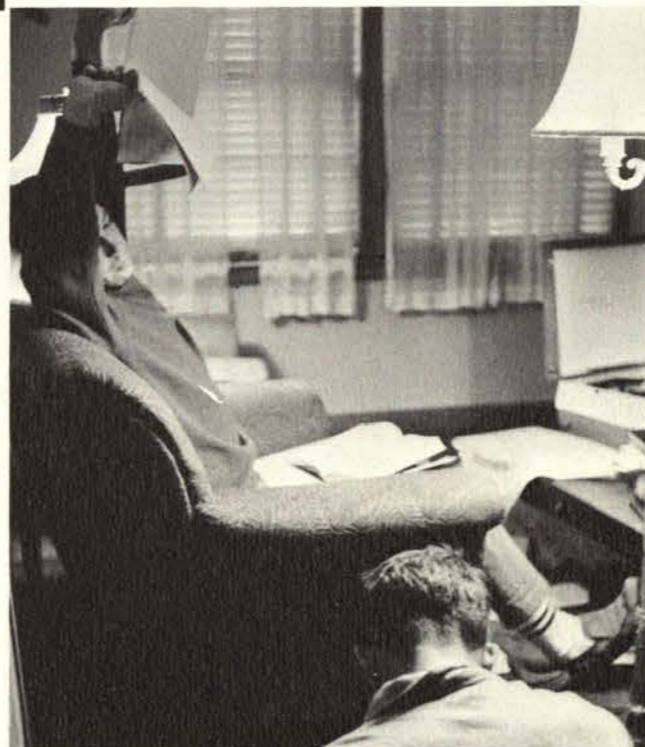
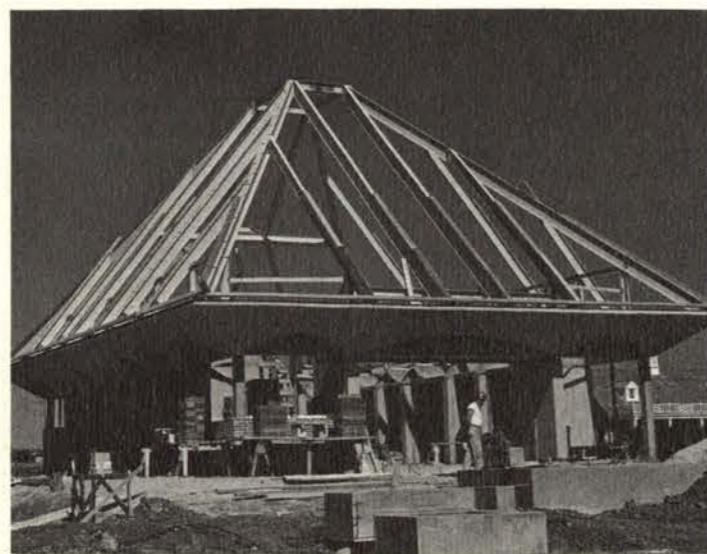

is time  
for  
reflection . . .



The end of the year closes totally different from the beginning. The tone is subdued, and a little weary, as students wait for the last round of final week. For some, it is the last round of college, and lights burn late as they cram for that final exam.

Shockers lost their ace basketball coach, Ralph Miller, to Iowa University after a tremendously successful season. Gary Thompson, former assistant coach, was appointed Miller's replacement.



March saw the destruction of the WU Art Building, pictured above, in a tragic fire. Students and faculty looked on helplessly as flames gutted the building, destroying thousands of dollars worth of precious art and materials.

Two permanent reminders of this school year will remain: the Harvey D. Grace Memorial Chapel, begun in the summer and completed last winter, and the new Education Building, still in progress.

Advertising  
and  
Index

- Low cost auto loans
- Complete banking facilities
- Free bankside parking
- Drive up windows

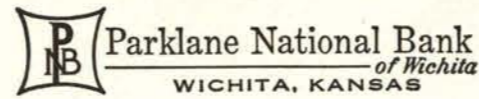

1400 S. Oliver Member FDIC MU 3-6541



AL GAULDING—WU MOBILE

CLASS OF '64 ...

Congratulations - you now have  
the cornerstone on which your  
future can be built.



THE **BOEING** COMPANY  
WICHITA, KANSAS

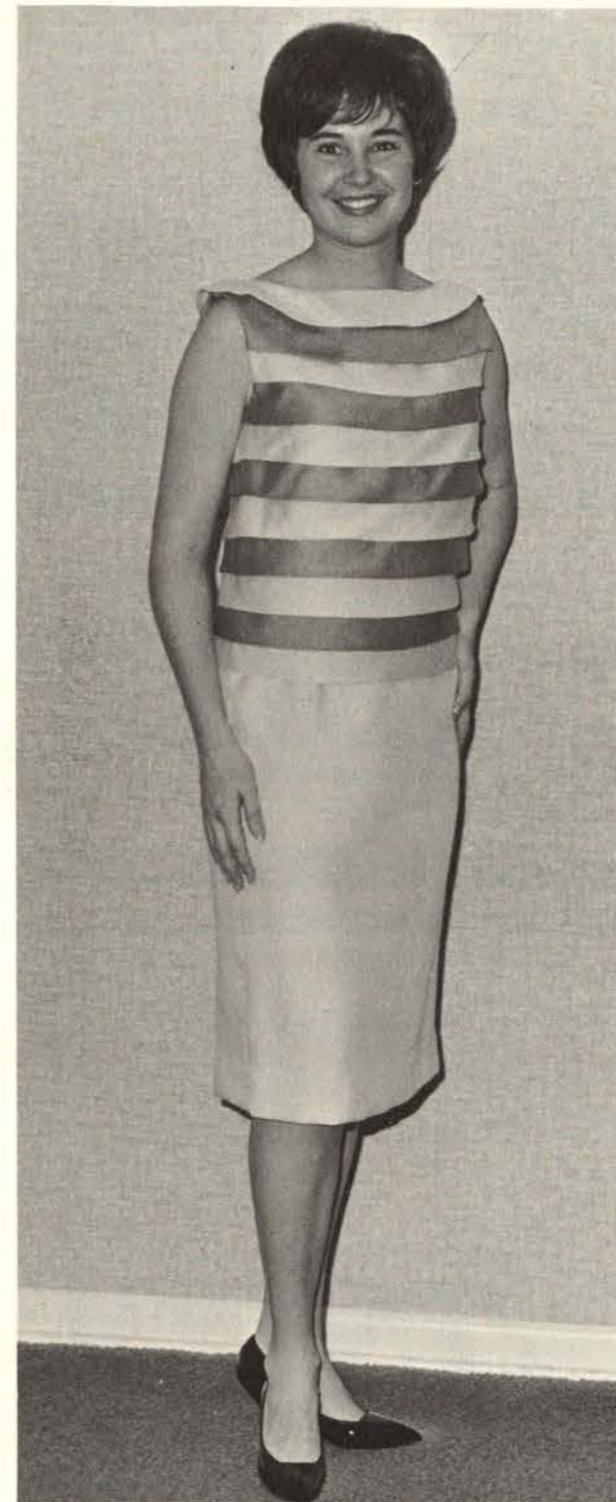

Bobbi Woodman, WU  
cheerleader, is shown  
modelling a Patti Wood-  
ard creation from Buck's  
3rd floor sportswear.

Clarence E. Vollmer  
Construction Co.  
GENERAL CONTRACTORS

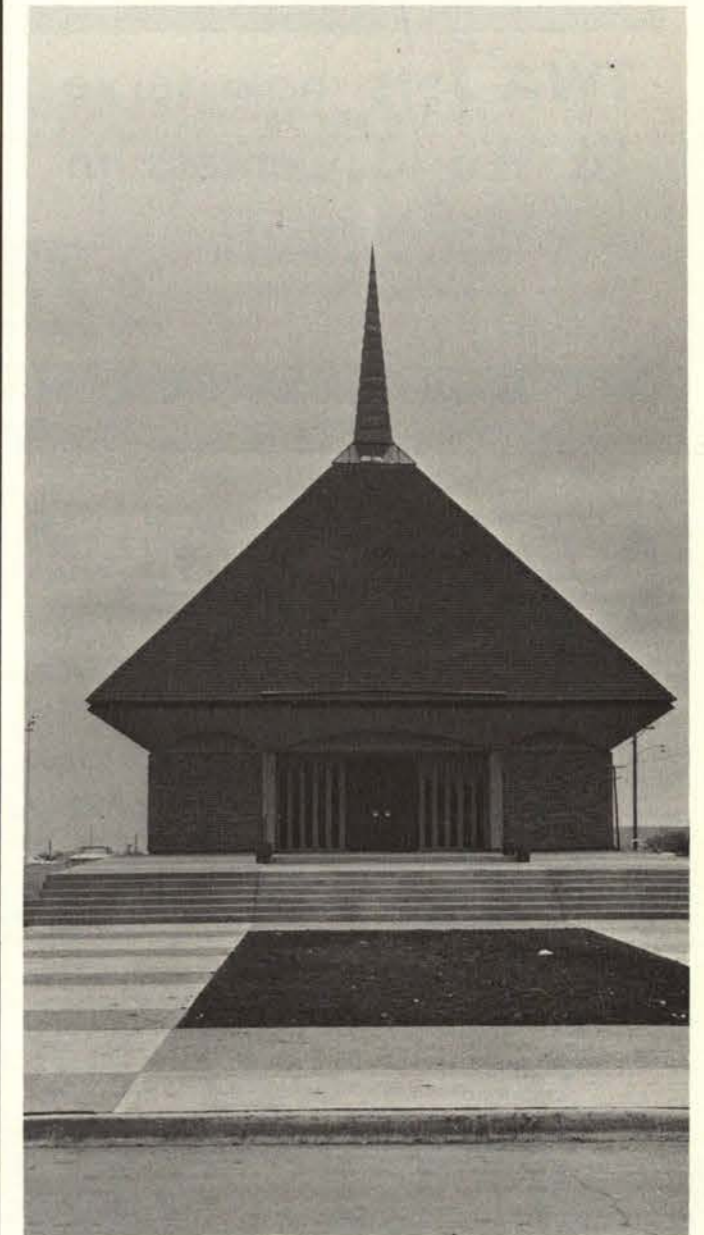

"We are proud to have had a part in the construction  
of this fine addition to your campus."

**TWA THE SuperJet AIRLINE** is the only airline flying across the United States... across the Atlantic... across Europe... and across Asia

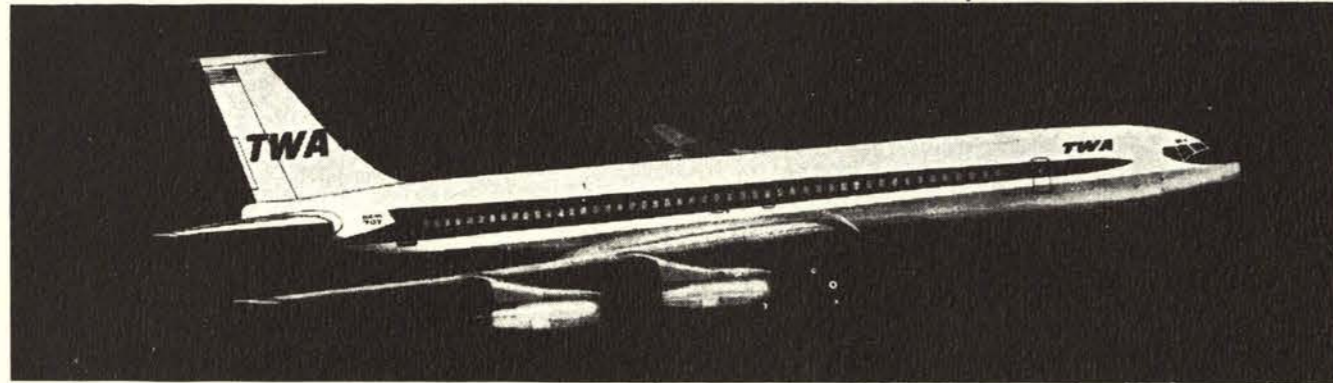

**TWA Jets** now serve 56 Cities in the U.S.A. and 16 World Centers in Europe, Africa and Asia'

Call your travel agent or nearest TWA office



Call your travel agent or nearest TWA office

\*TWA THE SUPERJET AIRLINE is a service mark owned exclusively by Trans World Airlines, Inc.



... Engagement pictures  
... Wedding pictures  
... Portraits

MU 2-8511

MU 2-2961

**STEEL LEWIS**

HARDWARE and SUPPLY

ALWAYS  
Good Hardware and Housewares

3202 East Douglas

SPECIAL STUDENT  
CHECKING ACCOUNTS

No Minimum Balance • No Monthly Service Charge  
Bank By Mail—Postage Paid Both Ways

HOME OFFICE



**SOUTHWEST  
NATIONAL BANK**

MOTOR BANK



TIME CORNER

DOUGLAS AT TOPEKA

MEMPHIS

FIRST AT EMPORIA

CONGRATULATIONS  
GRADUATES



Our 46th year  
The Vickers Refining Co.  
Vickers Tower  
Wichita, Kans.



Jane Warren and Katie Renfro prefer DeCoursey's milk.

**DeCoursey's**  
DAIRY FOODS

HAVE A DELICIOUS PIZZA . . .

. . . AT . . .

WHERE ELSE BUT???

...THE **PIZZA HUT**

1741 NO. HILLSIDE

and

SIX OTHER LOCATIONS

TO SERVE YOU

WHEN YOU  
DISCOVER THE  
NEED FOR  
BANKING . . .

learn about the Fourth! Probably the most important step you'll take after graduation is to learn the importance of establishing a good relationship with your "banker". Only a bank like the Fourth can offer you a Checking Account . . . or a guaranteed interest on your Savings . . . but more important to you is the establishment of a good financial rating to secure your future. Why not check on it?



The  
**FOURTH NATIONAL BANK**  
and **TRUST COMPANY, Wichita**

MEMBER FEDERAL DEPOSIT INSURANCE CORPORATION



Linda Yarberry is shown a new gas range by the demonstrating home economist.

MODERN GAS APPLIANCES

## GAS SERVICE COMPANY

127 North Broadway

"There's something here for you."



## DX SERVICE CENTER

Serving WU  
Students and Faculty

Hillside & 17th

MU 3-5811



The CENTRAL State BANK of Wichita

3333 EAST CENTRAL AT HILLSIDE ■ WICHITA 8, KANSAS ■ MU 3-4675

Conveniently Located for  
University Students

## FAIRS KEN-MAR

Wichita's Most Popular Shoe Store  
Featuring Shoes of Tomorrow

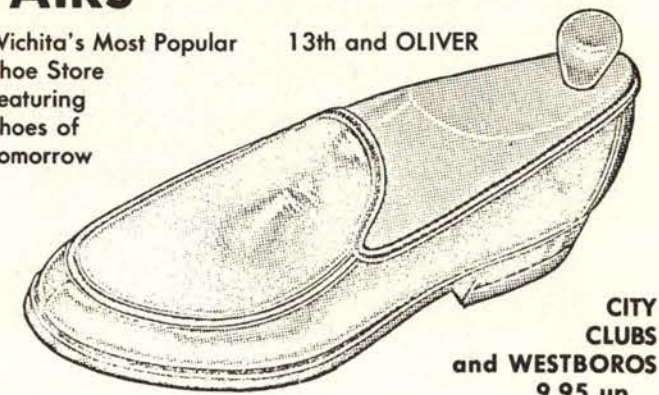

CITY CLUBS  
and WESTBOROS  
9.95 up



Drive-In Banking / Night Depositories / Safety Deposit Boxes / Checking Accounts  
Savings Accounts / Escrow / Bond Sales / Budget and Advisory Services / Traveler's  
Checks / Christmas Club / Bank-by-Mail / Collection and Exchanges / Consumer  
Loans / Commercial Loans / Bank Drafts / Trust Department

We'll be happy to talk with you, and you'll be happy you talked with us.



123 NORTH MARKET • KANSAS' LARGEST STATE BANK • MEMBER F. D. I. C.

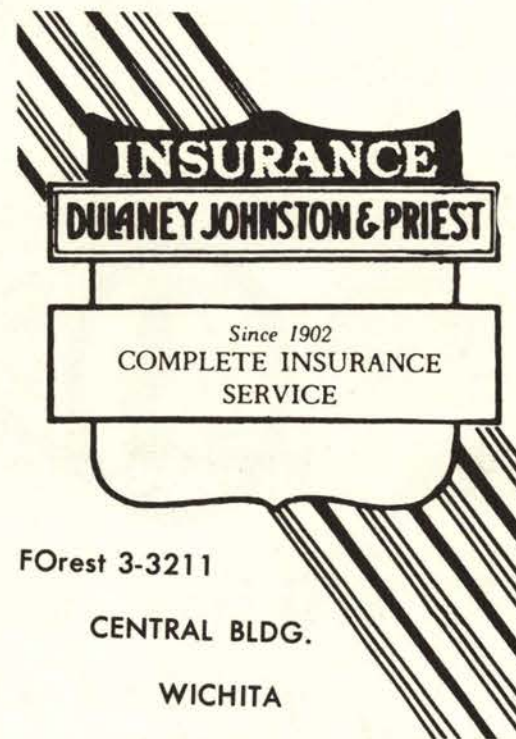

Forest 3-3211

CENTRAL BLDG.

WICHITA



Jan Wolgamott and Janie Warren enjoy a snack from the vending machines in the CAC.

Midwest Vending Co.

UNMISTAKABLY  
THE FINEST



- Flight Training
- Airplane Sales
- Airplane Rentals
- Charter Service
- Single or twin engine anytime — anywhere



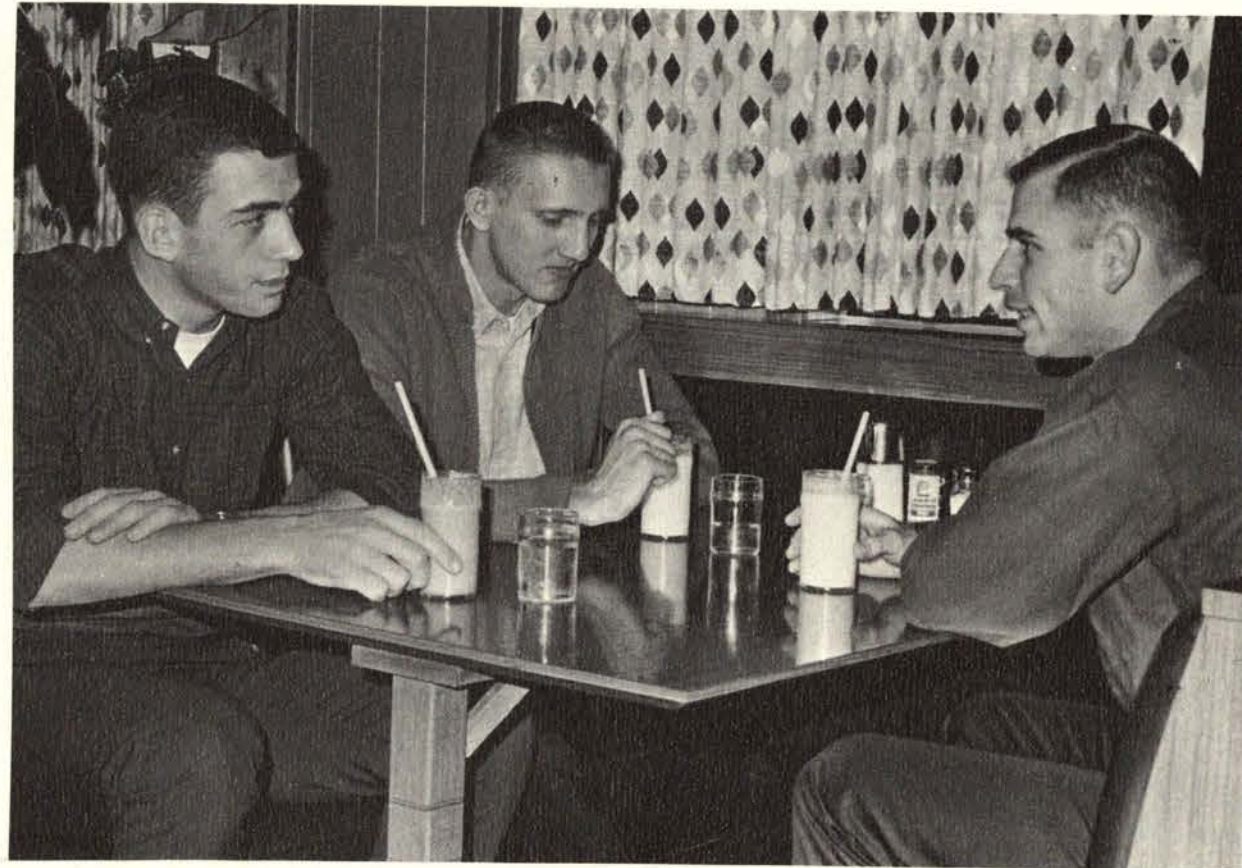

Dave Leach, Larry Nosich, and Donny Rowland discuss their double win over Cincinnati over a shake at Brown's.

## BROWN'S GRILL & CAFETERIA

"The House of Cleanliness"

545 N. Hillside

Grill open 6 a.m.—10 p.m.

MU 2-5103



ENJOY THE SOUTHWEST'S FINEST ICE CREAM . . .



When friendliness and  
service count, bank at



**FIRST**  
NATIONAL BANK IN WICHITA

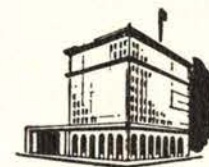

MAIN AT DOUGLAS  
MEMBER FEDERAL DEPOSIT INSURANCE CORPORATION

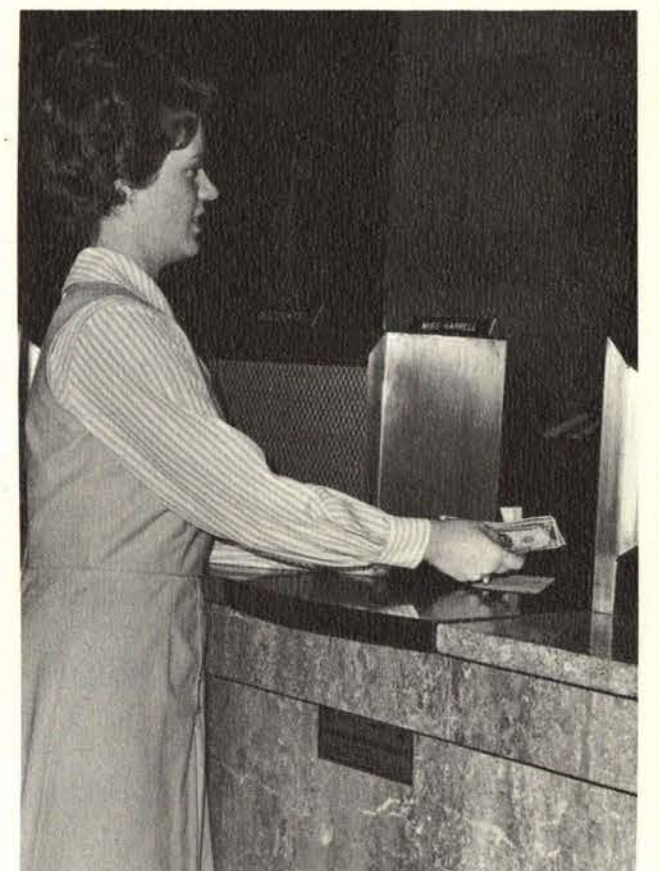

Barbara Gilbach makes a deposit.

**The Wichita Eagle**  
Morning - Evening - Sunday



first  
in  
NEWS  
ADVERTISING  
CIRCULATION

Wichita's  
FIRST  
family  
newspaper

Local, Regional  
And World News  
Since 1872!



Delivered To  
Your Doorstep

Downtown-Broadway at William

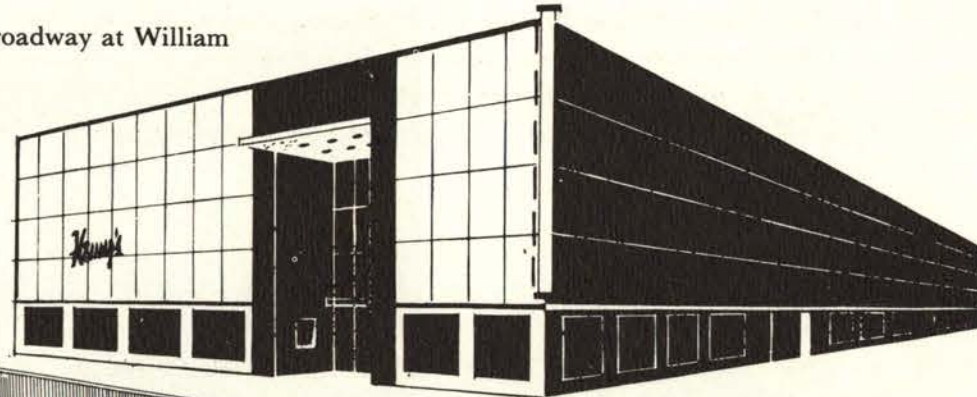

Twin Corners-Douglas at Oliver

Wichita's Fine Store  
For Men, Women  
Boys And Girls

**Henry's**



*It's YOUR Campus Activities Center!*

- CAC Food Services—Regular Meals, Planned Dinners, Snacks
- CAC Recreation—Bowling, Billiards, Ping Pong
- CAC Bookstore—Your Campus Shopping Center
- CAC Barber Shop—Open 8 a.m. to 6 p.m. . . . Popular Prices

THE ROLE OF THE CAMPUS ACTIVITIES CENTER . . . is the community center of the university, for all the members of the University family—students, faculty, administration, alumni and guests. It is not just a building; it is also an organization and a program.

As a part of the educational program of the university, it serves as a center for training students in social responsibility and for leadership in our democracy.

In all its processes it encourages self-directed activity, giving maximum opportunity for self-realization and for growth in individual social competency and group effectiveness. Its goal is the development of persons as well as intellects. The Center serves as a unifying force in the life of the university, cultivating enduring regard for and loyalty to the university.

—Adapted from National Association of College Unions

# SENIOR COLLEGE STUDENTS

## NOW!

Complete 1st Year Financing  
Provides Complete Protection

No Premium Payments Until Graduation!



Your representative—  
**PAUL MOYER**  
MU 4-5275

Take advantage  
of this Special  
Student Plan . . .

PLUS



Your representative—  
**STAN KIRBY**  
MU 4-5275

### G.A.P. ( GUARANTEED ADDITIONAL PURCHASE )

Take advantage of the lower insurance rate you get at your present age, and SECURITY MUTUAL'S G.A.P. plan will guarantee your insurability at a later age.

With G.A.P. you can purchase more life insurance . . . . . at standard rates . . . . . as late as age 40 without another medical examination!

Your fellow students at the University of Wichita have bought more than \$1,000,000 of this insurance during the past three years!



Young men interested in sales opportunity, call:  
**JERRY KUNKLE**, General Agent  
3305 East Douglas, Suite 202  
MU 4-5275

## SECURITY MUTUAL LIFE

OF LINCOLN, NEBRASKA

## INDEX

### A

Abdouch, Gerald	108
Abdul-Haqq, Asghan	108, 103
Abney, Glenda	78
Adair, Larry	90, 236
Addinton, James	84, 232
Adrian, Phil	154
Akpe, Michael	78, 108, 126
Albright, Herb	90, 234
Albright, Penrose	130
Alexander, James	78
Alibad, Jahangir	108
Allahyari, Houshang	108
Allen, Dick	125
Allen, James	53
Allen, Jerry	64, 119
Allen, Judy	78, 127, 222
Allen, Stephanie	46
Allison, Mike	108, 112
Alter, Scott	78, 236
Al-wakeel, Fawzi	78, 108, 110
Amev, Alan	78, 240
Amin-Madani, Manoucher	108
Anderson, Carol	78, 228
Anderson, Chester	154
Anderson, Donald	64
Anderson, George	115
Anderson, Nancy	34, 35, 78, 108, 130, 228
Anderson, Sheila	78
Anderson, Terri	90, 230, 218
Anderson, Virginia	90
Andert, Dick	90, 238
Angleton, Richard	90
Anthony, Gary	64, 110
Anzola, Benjamin	154
Apple, Carolyn	78, 104
Arbuckle, Barry	156, 157
Arbuckle, LaDee	111
Archer, Craig	78, 234
Archer, Sandra	90, 232
Ard, Orin	64
Armour, Jim	64, 119, 234, 31
Armstrong, Mac	124
Arnold, Bill	90, 238
Arnold, Judy	64, 224
Arnold, Sharon	84, 127
Ashcroft, Barbara	40
Ast, Daniel	64, 110
Archison, Janet	90, 222
Atherton, Jeri	84, 108, 193, 226
Atkins, Tommy	84, 232
Attwater, Rosemary	46, 111
Austin, Joyce	64
Austin, Larry	90
Awe, Bradley	78
Ayers, Phillip	48, 64

### B

Babb, Thomas	84, 232
Babich, Carol	78
Babich, Joan	90, 218
Bacon, Jeff	78, 234
Bacon, Lee	64, 226
Bailey, Janet	78
Bailey, Sharon	90, 122, 230
Bair, James	98
Baird, William	90
Baker, John	90
Baker, Karen	29, 35, 64, 107, 224
Baker, Sharon	48, 78, 222
Baldwin, John	46
Ballard, Gary	90, 232
Ballard, Phyllis	90, 232
Balthrop, Virgil William	90, 106
Banhart, Juliann	64
Barbee, Sharon	130
Barber, Marilyn	90
Barilla, Steve	134, 140
Barhaby, Dennis	98
Barnes, Doyle	78
Barnett, Dave	39, 40, 84, 102
Barngrover, Jacque	64, 111, 122, 127, 130

Barnum, Phyllis	54
Barrier, John	64, 238
Barry, Dalene	54, 97
Bartlett, Butch	134
Bartley, Tom	155
Bateman, Ruth Ann	90, 128
Batliff, Jerry	115
Bauer, Harold	90
Baughman, Susie	78, 226
Baxter, Gary	78, 167, 240
Bay, Barbara	78, 127, 222
Bayes, Nicki	84, 104, 115
Bealer, Herbert	64, 119
Beard, Dick	90
Beck, Carol	102
Becker, Kathy	114, 126
Becker, Roger	84, 232
Beckish, Larry	134, 167
Beckord, Pat	35, 84, 222
Bedinger, James	64, 119
Beilman, Lawrence	65
Belcher, Sam	124
Bell, Barbara	90
Bell, Lawrence	78
Bell, Sandra	84, 118, 128, 228
Benjamin, John	78, 101, 238
Berkowitz, David	120, 129
Berlin, Laura	90, 115
Berry, Kande	65, 107, 114
Bert, Kendall	90
Bertha, Alice	90
Bertholf, Barbara	130
Betourne, Gary	78, 110, 123, 124
Battencourt, Bob	111
Beveridge, Jim	134
Bickel, Steve	84, 238
Bilson, Sherry	84, 108
Birmingham, Tom	119
Bishop, Barbara	152
Bishop, Darrel	110, 123, 134
Bishop, Tim	134
Bitter, Kay	130
Bizek, Clifford	65, 98
Black, Sharon	65, 226
Blackwill, Bob	120
Blaine, Jacquie	54
Blakely, John	78, 110
Blanchard, Fred	129
Blaser, Allen	65, 98, 234
Blazer, Leland	84, 232
Blazer, Nancy	90
Blick, Larry	124
Bloomberg, Johnny	84, 125
Blowers, Carol	90, 222
Blue, Charles	125
Blumanhourst, Carol	90
Boaldin, Derald	125
Boaldin, Robert	53, 125
Boling, Robert	110
Boman, Nancy	105, 120, 129
Bond, Michael	90, 125
Bone, Kathie	84, 109, 222
Bonine, Larry	65
Bonner, Patty	35, 54, 78, 122, 226
Borde, D. S.	108, 110
Borman, Karen	163
Borman, Tom	163
Boss, Duane	111
Bowen, Michael	98
Bowers, Gary	65, 236
Bowling, Carol	127
Bowman, Nate	120, 144, 145, 146, 147, 151
Boyle, Tim	84, 240
Boys, Robert	119
Bozarth, Harlan	113
Brack, LeAnn	84
Bracken, Mary	84, 104, 222
Braddy, Orin	90, 240
Braden, Lena	90, 105, 226, 218
Bradfield, Gerry	90, 238
Bradford, Dennis	78
Bradford, Richard	84
Bradley, Rich	84, 234
Brady, Steven	78
Brammer, Jacqueline	84
Brandford, Dennis	54
Brann, Edward	78, 108
Braunreiter, John	78, 123, 124
Braverman, Joy	90, 232
Bray, Harold	46, 111
Breedon, Joyce	90, 232

Brentz, Derroll	46, 78, 111, 115
Brewer, David	129
Bridgeman, Larry	99
Bridges, Judy	84, 222
Briggeman, Sharon	84, 111, 127
Bright, Barbara	78
Bright, Butch	65, 231, 236
Brittain, Bill	84
Brittain, John	65, 110, 121
Broadie, Virginia	84
Brockway, Gaylord	117
Broderick, Dave	53
Broody, Elaine	120
Brooks, Beverly	90, 126
Brooks, Jeff	84, 234
Brooks, Kathryn	65, 118, 152
Brooks, Virginia	90, 105, 226
Broshears, Judy	53, 78, 99, 228, 207, 212
Brosius, Lorry	39, 78, 105, 224
Broski, Chuck	158
Brown, Cheryl	90, 228, 218
Brown, Chris	90, 105, 226
Brown, Dave	90, 238
Brown, Doris	65
Brown, Gary	84, 238
Brown, Larry	84
Brown, Quincaloe	106, 107
Brown, R. C.	134
Brown, R. J.	53
Brown, Roberta	46, 111
Brown, Terry	84, 123
Bruns, Margo	115
Bryngardt, James	84
Buckley, Stanley	65
Bugg, Phillip	65
Bulgess, Susie	128
Bunch, Jim	119
Bunting, Barbara	90, 105, 226
Burbank, Richard	78
Burchfield, John	78, 234
Burditt, Kitty	90
Burghart, Tony	110, 121
Burke, Jim	121
Burke, Sharon	90
Burkes, Michael	78, 112
Burnell, Connie	78
Burnell, Jerry	90, 234
Burnham, Carol	90
Burns, Mike	119
Burrnett, Carole	108
Burrus, Terry	84
Burton, Tracy	65, 124, 167, 234
Busbee, David	65
Busch, Frank	84, 234
Buss, Fred	99, 134
Buss, James	65
Buss, Ron	119
Butcher, Mary Ann	90, 228, 218
Byers, Fred	90
Byers, Sherry	128
Byrd, Bob	65
Byrum, Jim	78, 167, 240

### C

Cade, Douglas	46, 78
Caffrey, Bobbie Sue	84, 104, 230
Cain, Dennis	65, 236
Caldemeyer, Janet	65, 108, 111
Callaghan, Mike	84, 238
Callaway, Georgeanna	84
Calvin, Monte	84, 101, 238
Campbell, Carol	34, 35, 65, 105, 125, 224, 206
Campbell, Jimmy	99, 123
Cannon, Judy	46
Cantrell, Ben	35, 110, 116
Carlock, Valerie	90, 122, 226
Carlson, Faith	65, 114, 166
Carmichael, Karen	90, 228
Carney, Sharon	78, 228
Carpenter, Dick	78, 157, 238
Carpenter, Nancy	90, 226
Carr, David	90, 240
Carson, Billie	90, 126, 127
Carson, Mike	163
Carson, Nancy	65, 122, 163, 226
Carter, Bill	78, 234
Carter, Pam	78, 104, 112, 224
Carter, Pat	82, 124
Carter, Vicki	90







# ORGANIZATIONS INDEX

A cappella Choir	48	Madrigals	49
AIEE-IRE	110	MENC	127
Alpha Chi Omega	222	Microcosmos	43
Alpha Kappa Psi	119	Mortar Board	28
Alpha Phi	224	Mu Phi Epsilon	111
Alpha Phi Omega	113	NAACP	120
Anchoresses	104	National Collegiate Players	54
Angel Flight	104	Newman Club	121
Army Blues	105	Orchesis	99
Arnold Air Society	123	Panhellenic	167
AWS	122	Parnassus	40
ASME	98	People-to-People	102
ASTME	98	Pep Council	109
Band	45	Pershing Rifles	125
Baptist	115	Phi Delta Theta	238
Beta Theta Pi	234	Phi Mu Alpha Sinfonia	128
Brennan Dorm Council	166	Pi Sigma Alpha	124
Campus Activities Center	36	ROTC	53
Cheerleaders	208	Scabbard and Blade	124
Christian Science Club	115	Sigma Alpha Eta	114
Delta Delta Delta	226	Sigma Delta Pi	113
Delta Gamma	228	Sigma Gamma Tau	117
Delta Sigma Rho	107	Sigma Phi Epsilon	240
Delta Upsilon	236	Sigma Pi Sigma	130
Egghead Week	186	SNEA	112
Engineering Council	116	Student Court	42
Engineering Honor Society	117	Student Government Association	34
Gamma Phi Beta	230	Student Publications Board	43
Geology Club	130	Sunflower	38
Grace Wilkie Dorm Council	166	Tau Beta Sigma	128
Honor Men	30	United Christian Fellowship	131
International Club	108	University Debating Society	106
Industrial Arts Club	99	University Players	56
Iota Sigma Alpha	232	University Singers	50
Institute of Logopedics	17	University Symphony	46
Inter-Fraternity Council	167	Women's PE Majors	118
Inter-Varsity Christian Fellowship	126	WRA	118
Kappa Delta Pi	129	Young Democrats	100
Kappa Kappa Psi	111	Young Republicans	101
Kappa Phi	129	YWCA	122
KMUW	44	Zeta Phi Eta	107

## ACKNOWLEDGEMENT

A special thank you to:  
 Frank Wright, Myers Yearbook Representative  
 Hugh Anderson, service manager, Myers Yearbooks, Inc.  
 Robert Pope, scheduling co-ordinator, Myers  
 Vic Taft, Myers artist  
 The Sunflower  
 The Wichita Eagle-Beacon  
 Rorabaugh-Millsap Studios  
 Student Photo  
 Mat Borniger, Borniger Photography Studio  
 Sports Publicity  
 Public Relations  
 Student Services  
 Miss Linda Plott  
 Miss Carol Chambers

## EDITOR'S NOTE



It is unlikely that anyone will ever quite forget this past 1963-64 school year, for it left an indelible impression on WU's students. September began with a new President, Dr. Emory Lindquist, which was only the initial change in a long line of events. November 22, 1963, will never be forgotten by any student who was a part of the shock and sadness that swept the campus. The dignity and responsibility with which the administration and students met a national tragedy is unforgettable.

In sports, WU reached its zenith. Both the football and the basketball team won the Valley championship. More pride and enthusiasm for the Shocker basketball team, led by our first All American Dave Stallworth, couldn't have been possible. In both sports and academics, WU expanded and excelled to new heights. More foreign films, new interest in Egghead Week, enthusiasm for the Peace Corps, new educational television programs, more experimental theatre productions—all played a part in broadening the scope of the University and her objectives.

The class of '64 is the last class to graduate from Wichita University, and undoubtedly this class leaves regrettably, knowing that future classes will have opportunities that past classes never had in an expanding University. But no one is complaining.

*Sue Schrock*

