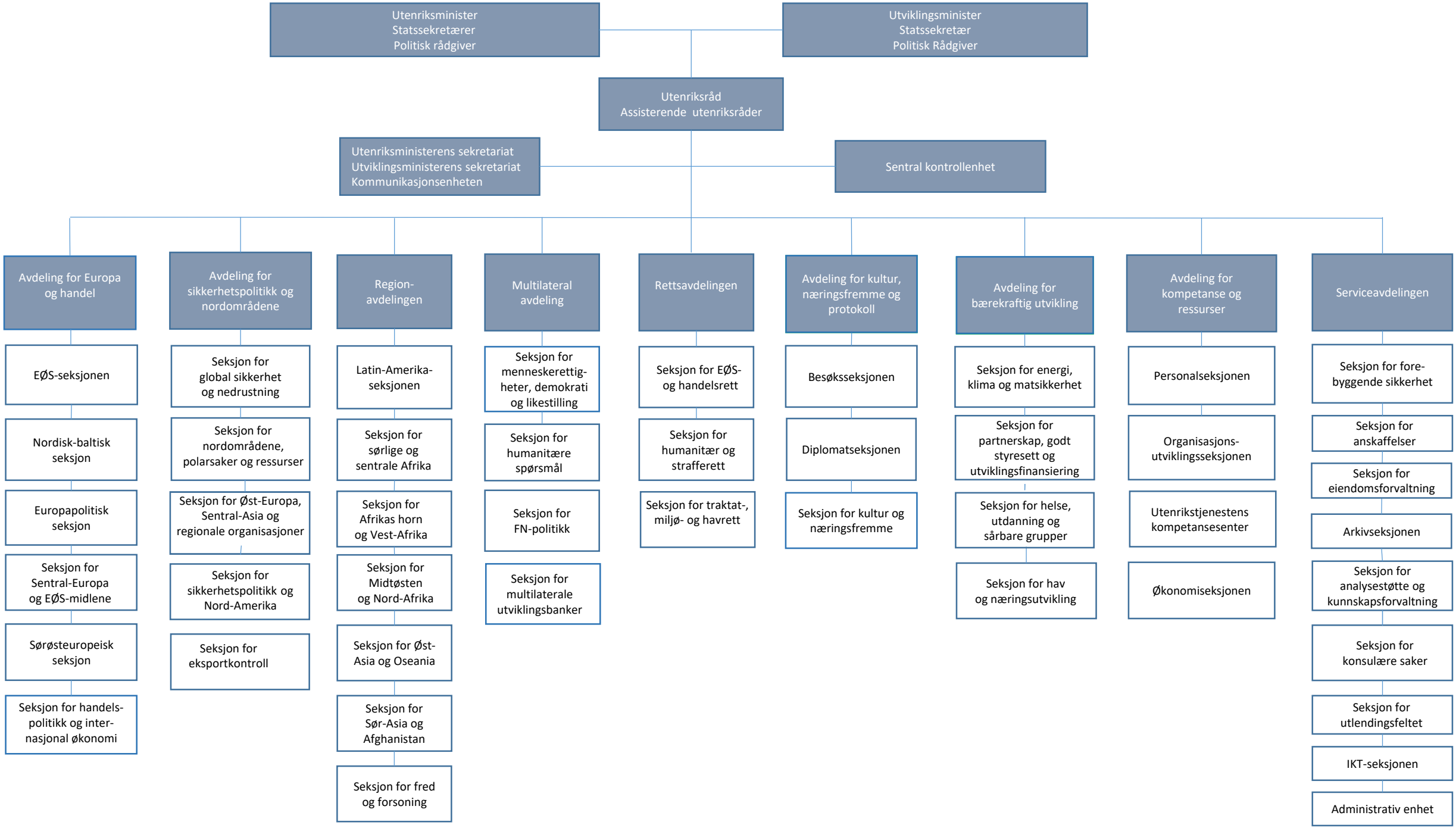

1. februar 2020