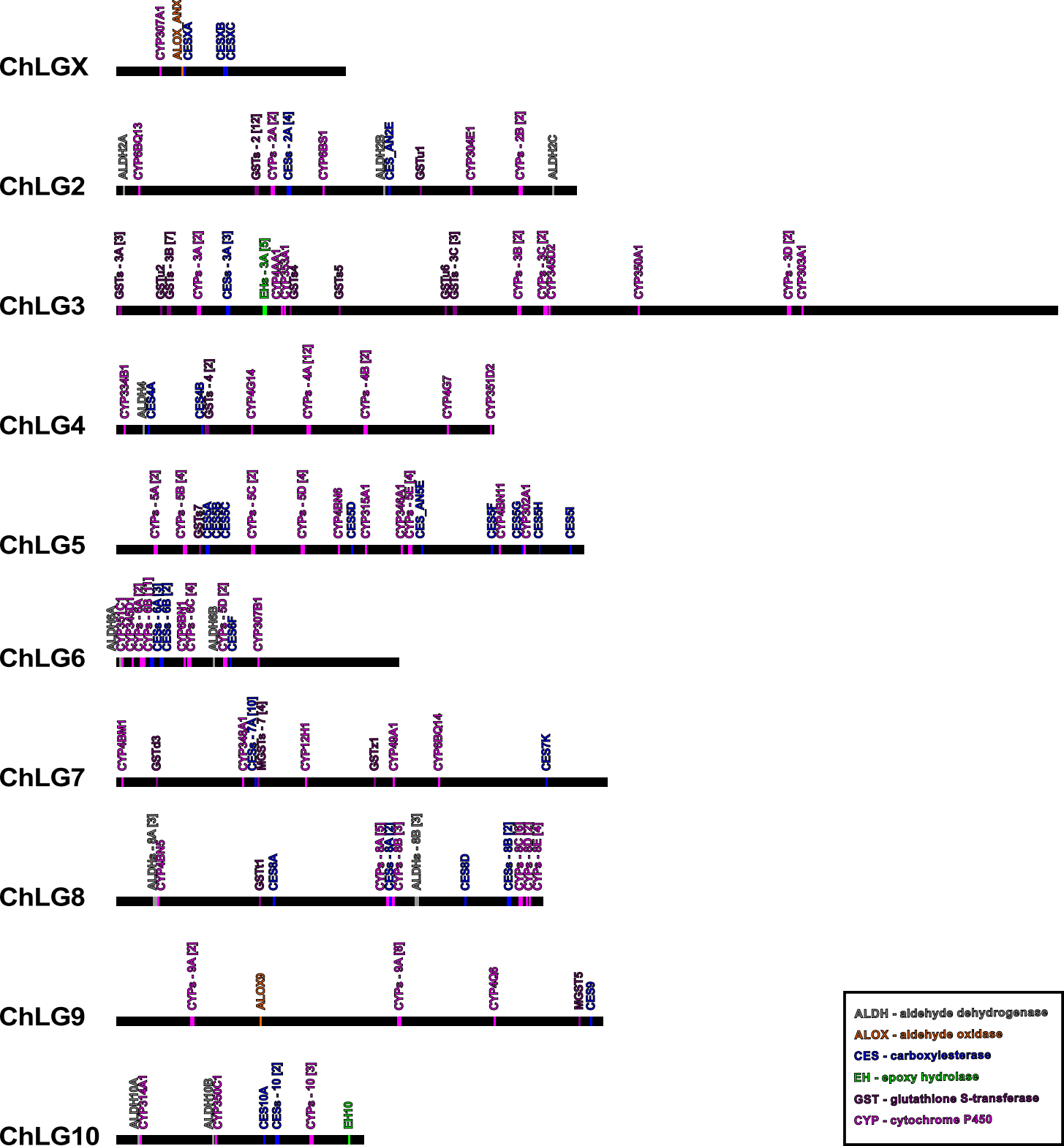
ChLGX
CYP307A1
ALOX_AnOx
CESXA
CESXB
CESXC
ChLG2
ALDH2A
CYP6BQ13
GSTs - 2 [12]
CYPs - 2A [2]
CESs - 2A [4]
CYP6BS1
ALDH2B
CES_AnZE
GSTu1
CYP304E1
CYPs - 2B [2]
ALDH2C
ChLG3
GSTs - 3A [3]
GSTu2
GSTs - 3B [7]
CYPs - 3A [2]
CESs - 3A [3]
EHs - 3A [5]
CYP4AA1
CYP4AA1
GSTs4
GSTs5
GSTu6
GSTs - 3C [3]
CYPs - 3B [2]
CYPs - 3C [2]
CYP345D2
CYP350A1
CYPs - 3D [2]
CYP303A1
ChLG4
CYP334B1
ALDH4
CES4A
CES4B
GSTs - 4 [2]
CYP4G14
CYPs - 4A [12]
CYPs - 4B [2]
CYP4G7
CYP351D2
ChLG5
CYPs - 5A [2]
CYPs - 5B [4]
GSTs7
CES5A
CES5B
CES5C
CYPs - 5C [2]
CYPs - 5D [4]
CYP4BN6
CES5D
CYP315A1
CYP348A1
CYPs - 5E [4]
CES_AnSE
CES5F
CYP4BN11
CES5G
CYP302A1
CES5H
CES5I
ChLG6
ALDH6A
CYP331C1
CYP340A1 [2]
CYPs - 6A [1]
CYPs - 6B [3]
CESs - 6A [3]
CESs - 6B [2]
CYP6BN1
CYPs - 6C [4]
ALDH6B
CYPs - 6D [2]
CES6F
CYP307B1
ChLG7
CYP4BM1
GSTc3
CYP348A1 [10]
CESs - 7A [10]
MGSTs - 7 [4]
CYP12H1
GSTz1
CYP49A1
CYP6BQ14
CES7K
ChLG8
ALDHs - 8A [3]
CYP4BN5
GSTt1
CES8A
CYPs - 8A [5]
CESs - 8A [3]
CYPs - 8B [3]
ALDHs - 8B [3]
CES8D
CESs - 8B [2]
CYPs - 8C [6]
CYPs - 8D [2]
CYPs - 8E [4]
ChLG9
CYPs - 9A [2]
ALOX9
CYPs - 9A [5]
CYP4Q5
MGST5
CES9
ChLG10
ALDH10A
CYP314A1
ALDH10B
CYP330C1
CES10A
CESs - 10 [2]
CYPs - 10 [3]
EH10
ALDH - aldehyde dehydrogenase
ALOX - aldehyde oxidase
CES - carboxylesterase
EH - epoxy hydrolase
GST - glutathione S-transferase
CYP - cytochrome P450