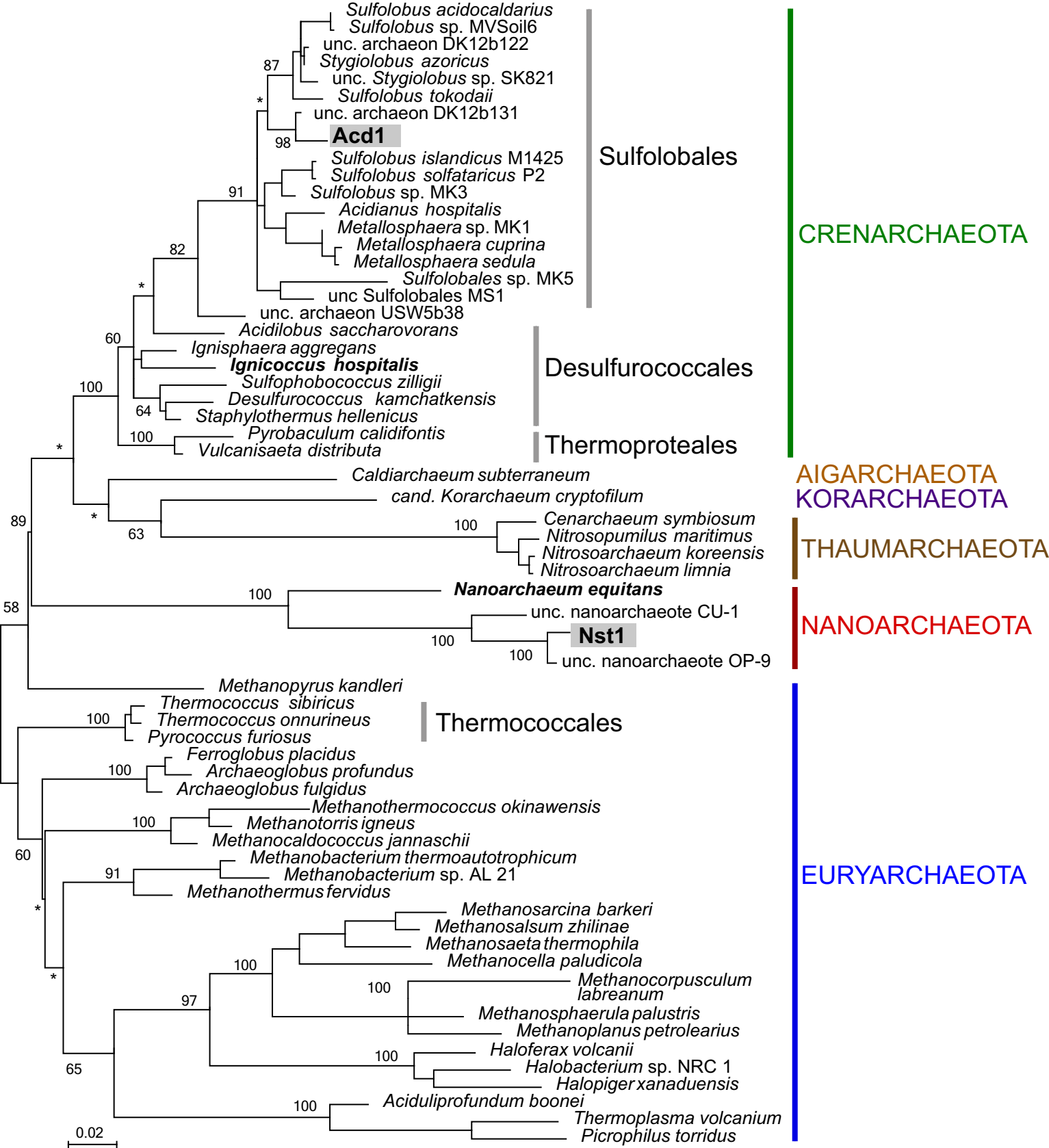
Sulfolobus acidocaldarius
Sulfolobus sp. MVSoil6
unc. archaeon DK12b122
Stygiolobus azoricus
unc. Stygiolobus sp. SK821
Sulfolobus tokodaii
unc. archaeon DK12b131
Acd1
Sulfolobus islandicus M1425
Sulfolobus solfataricus P2
Sulfolobus sp. MK3
Acidianus hospitalis
Metallosphaera sp. MK1
Metallosphaera cuprina
Metallosphaera sedula
Sulfolobales sp. MK5
unc Sulfolobales MS1
unc. archaeon USW5b38
Acidilobus saccharovorans
Ignisphaera aggregans
Ignicoccus hospitalis
Sulfophobococcus zilligii
Desulfurococcus kamchatkensis
Staphylothermus hellenicus
Pyrobaculum calidifontis
Vulcanisaeta distributa
Caldiarchaeum subterraneum
cand. Korarchaeum cryptofilum
Cenarchaeum symbiosum
Nitrosopumilus maritimus
Nitrosoarchaeum koreensis
Nitrosoarchaeum limnia
Nanoarchaeum equitans
unc. nanoarchaeote CU-1
Nst1
unc. nanoarchaeote OP-9
Methanopyrus kandleri
Thermococcus sibiricus
Thermococcus onnurineus
Pyrococcus furiosus
Ferroglobus placidus
Archaeoglobus profundus
Archaeoglobus fulgidus
Methanothermococcus okinawensis
Methanotorris igneus
Methanocaldococcus jannaschii
Methanobacterium thermoautotrophicum
Methanobacterium sp. AL 21
Methanothermus fervidus
Methanosarcina barkeri
Methanosalsum zhilinae
Methanosaeta thermophila
Methanocella paludicola
Methanocorpusculum labreanum
Methanosphaerula palustris
Methanoplanus petrolearius
Haloferax volcanii
Halobacterium sp. NRC 1
Halopiger xanaduensis
Aciduliprofundum boonei
Thermoplasma volcanium
Picrophilus torridus
Sulfolobales
Desulfurococcales
Thermoproteales
Thermococcales
CRENARCHAEOTA
AIGARCHAEOTA
KORARCHAEOTA
THAUMARCHAEOTA
NANOARCHAEOTA
EURYARCHAEOTA
0.02