

**Bibliography database of living/fossil sharks, rays and chimaeras
(Chondrichthyes: Elasmobranchii, Holocephali)**

Papers of the year 2014

published by
**Jürgen Pollerspöck, Benediktinerring 34, 94569 Stephansposching,
Germany**
and

Nicolas Staube, Munich, Germany

ISSN: 2195-6499

DOI: 10.13140/2.1.3033.1205

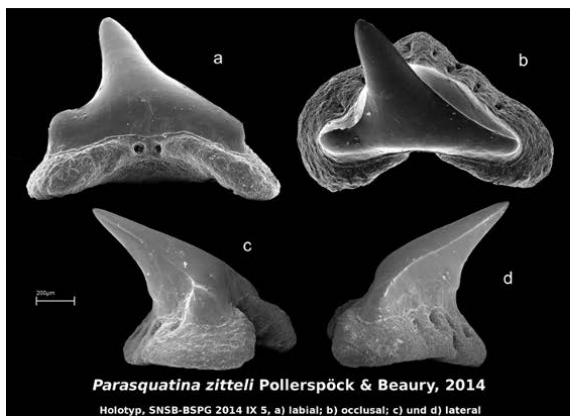

Parasquatina zittelli Pollerspöck & Beaury, 2014
Holotyp, SNSB-BSPG 2014 IX 5, a) labial; b) occlusal; c) und d) lateral

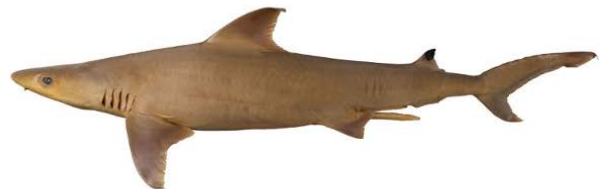

Carcharhinus humani © Simon Weigmann

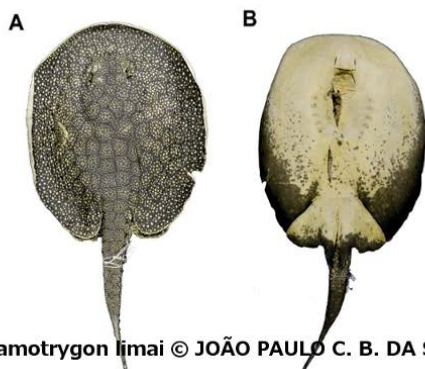

Potamotrygon limai © JOÃO PAULO C. B. DA SILVA



Chimaera orientalis © Arturo Angulo Sibaja

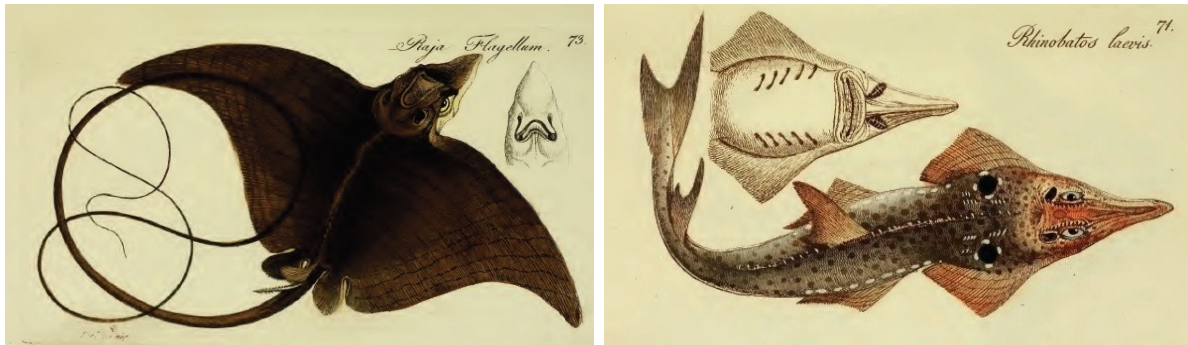

Abstract: This paper contains a collection of 1099 citations (685 articles and 414 conference abstracts) on topics related to extant and extinct Chondrichthyes (sharks, rays, and chimaeras) as well as a list of Chondrichthyan species and hosted parasites newly described in 2014. The list is the result of regular queries in numerous journals, books and online publications. It provides a complete list of publication citations as well as a database report containing rearranged subsets of the list sorted by the keyword statistics, extant and extinct genera and species descriptions from the years 2000 to 2014, list of descriptions of extinct and extant species from 2014, parasitology, reproduction, distribution, diet, conservation, and taxonomy. The paper is intended to be consulted for information.

Please note that the content of this paper has been compiled to the best of our abilities based on current knowledge and practice, however, possible errors cannot entirely be excluded.

Citation:

Pollerspöck, J. & Straube, N. (2015), Bibliography database of living/fossil sharks, rays and chimaeras (Chondrichthyes: Elasmobranchii, Holocephali) - Papers of the year 2014 -, www.shark-references.com, World Wide Web electronic publication, Version 01/2015; ISSN: 2195-6499
© Edited By: Jürgen Pollerspöck, Benediktinererring 34, D-94569 Stephansposching, Germany and Nicolas Straube, Munich, Germany

Please support www.shark-references.com

- ❖ Please send us missing, not listed references!
- ❖ Please send us publications that are not incorporated so far (marked in red lettering)!

Tabel of Contents

1. Extinct Chondrichthyes	4 -
1.1 Research Articles	4 -
1.1.1 Complete list (arranged in alphabetical order)	4 -
1.2 Conference Abstracts	9 -
1.2.1 Complete list (arranged in alphabetical order)	9 -
2. Extant Chondrichthyes	10 -
2.1 Research Articles	10 -
2.1.1 Complete list (arranged in alphabetical order)	10 -
2.2 Conference Abstracts	44 -
2.2.1 Complete list (arranged in alphabetical order)	44 -
3. Database Reports	68 -
3.1 Statistics	68 -
3.1.1 Newly described genera 2000 - 2014	68 -
3.1.1 Newly described species 2000 - 2014	69 -
3.2 Descriptions of extinct species	70 -
3.2 Descriptions of extant species	79 -
3.3 Parasitology	85 -
3.3.1 Research Articles	85 -
3.3.2 Species Descriptions: Parasites of Elasmobranchs	87 -
3.4 Distribution	92 -
3.5 Reproduction	96 -
3.6 Diet	97 -
3.7 Size	99 -
3.8 Taxonomy	100 -
3.9 Conservation	101 -
4. Index (Genera only)	103 -

1. Extinct Chondrichthyes

1.1 Research Articles

1.1.1 Complete list (arranged in alphabetical order)

- ADNET, S. & GISMONDI, R.S. & ANTOINE, P.-O. (2014):** Comparisons of dental morphology in river stingrays (Chondrichthyes: Potamotrygonidae) with new fossils from the middle Eocene of Peruvian Amazonia rekindle debate on their evolution. *Naturwissenschaften*, 101 (1): 33-45
<http://dx.doi.org/10.1007/s00114-013-1127-1>
- ADOLFSEN, J. & WARD, D.J. (2014):** Crossing the boundary: an elasmobranch fauna from Stevns Klint, Denmark. *Palaeontology*, 57 (3): 591-629 <http://dx.doi.org/10.1111/pala.12079>
- BARTH, G. & FRANZ, M. & HEUNISCH, C. & KUSTATSCHER, E. & THIES, D. & VESPERMANN, J. & WOLFGRAMM, M. (2014):** Late Triassic (Norian-Rhaetian) brackish to freshwater habitats at a fluvial-dominated delta plain (Seinstedt, Lower Saxony, Germany). *Palaeobiodiversity and Palaeoenvironments*, 94 (4): 495-528 <http://dx.doi.org/10.1007/s12549-014-0168-6>
- BOESSENECKER, R.W. & PERRY, F.A. & SCHMITT, J.G. (2014):** Comparative Taphonomy, Taphofacies, and Bonebeds of the Mio-Pliocene Purisima Formation, Central California: Strong Physical Control on Marine Vertebrate Preservation in Shallow Marine Settings. *PLoS ONE*, 9 (3): e91419 <http://dx.doi.org/10.1371/journal.pone.0091419>
- BRAZEAU, M.D. & FRIEDMAN, M. (2014):** The characters of Palaeozoic jawed vertebrates. *Zoological Journal of the Linnean Society*, 170 (4): 779-821 <http://dx.doi.org/10.1111/zoi.12111>
- CAPPETTA, H. & ADNET, S. & AKKRIM, D. & AMALIK, M. (2014):** New Squalicorax species (Neoselachii: Lamniformes) from the Lower Maastrichtian of Ganntour phosphate deposit, Morocco. *Palaeovertebrata*, 38: e3
- CAPPETTA, H. & BARDET, N. & PEREDA SUBERBIOLA, X. & ADNET, S. & AKKRIM, D. & AMALIK, M. & BENABDALLAH, A. (2014):** Marine vertebrate faunas from the Maastrichtian phosphates of Benguérir (Ganntour Basin, Morocco): Biostratigraphy, palaeobiogeography and palaeoecology. *Palaeogeography, Palaeoclimatology, Palaeoecology*, 409: 217-238
<http://dx.doi.org/10.1016/j.palaeo.2014.04.020>
- CARLSEN, A.W. & CUNY, G. (2014):** A study of the sharks and rays from the Lillebælt Clay (Early–Middle Eocene) of Denmark, and their palaeoecology. *Bulletin of the Geological Society of Denmark*, 62: 39–88
- CARPENTER, D.K. & FALCON-LANG, H.J. & BENTON, M.J. & HENDERSON, E. (2014):** Carboniferous (Tournaisian) fish assemblages from the Isle of Bute, Scotland: systematics and palaeoecology. *Palaeontology*, 57 (6): 1215–1240 <http://dx.doi.org/10.1111/pala.12112>
- CARRILLO-BRICEÑO, J.D. & AGUILERA, O.A. & RODRIGUEZ, F. (2014):** Fossil Chondrichthyes from the central eastern Pacific Ocean and their paleoceanographic significance. *Journal of South American Earth Sciences*, 51: 76-90 <http://dx.doi.org/10.1016/j.jsames.2014.01.001>
- CHAHUD, A. & PETRI, S. (2014):** New chondrichthyans from the Irati Formation (Early Permian, Parana Basin), Brazil: origin, paleoenvironmental and paleogeographical considerations. *Proceedings of the Geologists' Association*, 125 (4): 437-445 <http://dx.doi.org/10.1016/j.pgeola.2014.07.006>
- CICIMURRI, D.J. & EBERSOLE, J.A. (2014):** Late Cretaceous chimaeroids (Chondrichthyes: Holocephali) from Alabama, USA. *PaleoBios*, 31 (2): 1-14
- COOK, T.D. & EATON, J.G. & NEWBREY, M.G. & WILSON, M.V.H. (2014):** A new genus and species of freshwater stingray (Myliobatiformes, Dasyatoidea) from the latest middle Eocene of Utah, U.S.A. *Journal of Paleontology*, 88 (3): 497-503 <http://dx.doi.org/10.1666/13-046>
- COOK, T.D. & NEWBREY, M.G. & BRINKMAN, D.B. & KIRKLAND, J.I. (2014):** Euselachians from the freshwater deposits of the Hell Creek Formation of Montana. *Geological Society of America, Special Paper*, 503: 229-246, fig. 1-6, A1-A2, tabl. 1. [http://dx.doi.org/10.1130/2014.2503\(08\)](http://dx.doi.org/10.1130/2014.2503(08))
- CROOKS, N. & WARING, C.P. (2014):** Sexual dimorphisms in the dermal structure of the lesser-spotted catshark, *Scyliorhinus canicula* (Linnaeus, 1758). *Acta Zoologica*, 94 (3): 331-334
<http://dx.doi.org/10.1111/j.1463-6395.2012.00560.x>

- CUNY, G. & LIARD, R. & DEESRI, U. & LIARD, T. & KHAMHA, S. & SUTEETHORN, V. (2014):** Shark faunas from the Late Jurassic—Early Cretaceous of northeastern Thailand. *Paläontologische Zeitschrift*, 88 (3): 309-328
- CUNY, G. & TABOUELLE, J. (2014):** First mention of the family Pseudonotidanidae (Chondrichthyes: Neoselachii) in the Jurassic of Normandy. *Bulletin Sciences et Géologie Normandes*, 7: 21-28
- DERYCKE, C. & OLIVE, S. & GROESSENS, E. & GOUJET, D. (2014):** Paleogeographical and paleoecological constraints on paleozoic vertebrates (chondrichthyans and placoderms) in the Ardenne Massif. Shark radiations in the Famennian on both sides of the Palaeotethys. *Palaeogeography, Palaeoclimatology, Palaeoecology*, 414: 61-67
- DIEDRICH, C.G. (2014):** Skeleton of the Fossil Shark *Isurus denticulatus* from the Turonian (Late Cretaceous) of Germany—Ecological Coevolution with Prey of Mackerel Sharks. *Paleontology Journal*, 2014: ID 934235 <http://dx.doi.org/10.1155/2014/934235>
- EATON, J.G. & GARDNER, J.D. & KIRKLAND, J.I. & BRINKMAN, D.B. & NYDAM, R.L. (2014):** Vertebrates of the Iron Springs formation, upper Cretaceous, southwestern Utah. In: *MacLean, J.S., Biek, R.F., and Huntoon, J.E., editors, Geology of Utah's Far South: Utah Geological Association Publication 43: 523–556*
- EHRET, D.J. & EBERSOLE, J.A. (2014):** Occurrence of the megatoothed sharks (Lamniformes: Otodontidae) in Alabama, USA. *PeerJ*, 2: e625 <http://dx.doi.org/10.7717/peerj.625>
- EHRET, D.J. & EBERSOLE, J.A. (2014):** Occurrence of the Megatoothed sharks (Lamniformes:Otodontidae) in Alabama, USA. Abstract. *PeerJ PrePrints*, 2: e517v1
- ENAULT, S. (2014):** Chondrichthyan enameloid: fossil diversity and developmental insights. Abstract. In: *Conference: Geo Seminars, Geological Museum, Copenhagen University, At Copenhagen, Denmark* <http://dx.doi.org/10.13140/2.1.3978.4321>
- ENAULT, S. & ADNET, S. & DEBIAIS-THIBAUD, M. (2014):** Chondrichthyan enameloid, a palaeontological and developmental approach. Abstract. In: *Conference: Summer school in evolutionary developmental biology: conceptual and methodological foundations, 3rd Edition-From gene networks to organismal system, At Venice, Italy* <http://dx.doi.org/10.13140/2.1.4240.5769>
- ENAULT, S. & VENTÉO, S. & DEBIAIS-THIBAUD, M. (2014):** Tooth enameloid in neoselachians : development, homology, phylogeny. Abstract. In: *Conference: Euro Evo Devo, At Vienna, Austria* <http://dx.doi.org/10.13140/2.1.2405.5687>
- EVERAERT, S. (2014):** Miocene afzettingen tussen de Boomse Klei en het Pliocéen in het Churchilldok en Leopolddok (Antwerpse haven, rechteroever): een stratigrafische interpretatie. *Afzettingen WTKG*, 35 (1): 20-27
- FERRÓN, H. & PLA, C. & MARTÍNEZ-PÉREZ, C. & ESCUDERO-MOZO, M.J. & BOTELLA, H. (2014):** Morphometric Discriminant Analysis of isolated chondrichthyan scales for palaeoecological inferences: the Middle Triassic of the Iberian Chain (Spain) as a case of study. *Journal of Iberian Geology*, 40 (1): 87-97 http://dx.doi.org/10.5209/rev_JIGE.2014.v40.n1.44089
- FINARELLI, J.A. & COATES, M.I. (2014):** Chondrenchelys problematica (Traquair, 1888) redescribed: a Lower Carboniferous, eel-like holocephalan from Scotland. *Earth and Environmental Science Transactions of the Royal Society of Edinburgh*, 105 (1): 35-59 <http://dx.doi.org/10.1017/S1755691014000139>
- FISCHER, J. (2014):** Palaeoecology, migration behavior, and reproductive pattern of Palaeozoic to Mesozoic freshwater sharks revealed by stable and radiogenic isotopes. Abstract. *Geologica Saxonica*, 60 (2): 299-300
- FISCHER, J. & LICHT, M. & KRIWET, J. & SCHNEIDER, J.W. & BUCHWITZ, M. & BARTSCH, P. (2014):** Egg capsule morphology provides new information about the interrelationships of chondrichthyan fishes. *Journal of Systematic Palaeontology*, 12 (3): 389-399 <http://dx.doi.org/10.1080/14772019.2012.762061>
- FISCHER, J. & SCHNEIDER, J.W. & HODNETT, J.-P.M. & ELLIOTT, D.K. & JOHNSON, G.D. & VOIGT, S. & JOACHIMSKI, M.M. & TICHOMIROWA, M. & GÖTZE, J. (2014):** Stable and radiogenic isotope analyses on shark teeth from the Early to the Middle Permian (Sakmarian–Roadian) of the southwestern USA. *Historical Biology*, 26 (6): 710-727 <http://dx.doi.org/10.1080/08912963.2013.838953>
- FISCHER, J. & SCHNEIDER, J.W. & RÖBLER, R. & SPINDLER, F. & HOFFMANN, U. (2014):** An Early Carboniferous Mass Occurrence of Shark Egg Capsules from Freshwater Deposits - The oldest Chondrichthyan Multi-Taxon Nursery. Abstract. In: *Meeting Program & Abstracts, society of Vertebrate Paleontology, Berlin, 05.-08.11.2014: 130*
- FISCHER, J. & WITTRY, J. (2014):** The unique Pennsylvanian chondrichthyan multi-taxa nursery of Mazon Creek. Abstract. *Schriftenreihe der Deutschen Gesellschaft für Geowissenschaften*, 85: 121

- GAJIĆ, A. (2014):** A potential phylogenetic lineage of *Cretolamna appendiculata* Glückman, 1958 based on dental morphology. Abstract. *STES - 7th Scientific Conference Students Encounter Science with international participation, At Banja Luka, Bosnia and Herzegovina*
- GAJIĆ, A. & HANJALIĆ, J. & DAVIDOV, B. (2014):** Frequency, taxonomy and morphology of different shark taxa of Lower Paleogene and Upper Cretaceous from Morocco, North Africa. *Pluralidade: Revista Científica Multidisciplinar*, 3 (3): 54-68
- GARCIA, E.X.M. & BALBINO, A. & ANTUNES, M. & RUIZ, F. & CIVIS, J. & ABAD, M. & TOSCANO-GRANDE, A. & GONZALEZ-REGALADO, L.M. (2014):** The Rajiforms (Chondrichthyes, Batomorphii) from the Lower Pliocene of Arenas de Huelva Formation, South West of Spain. *Ameghiniana*, 51 (3): 259-265 <http://dx.doi.org/10.5710/AMGH.14.01.2014.608>
- GORMAN, K.L. & SHIMADA, K. & WITZKE, B.J. (2014):** Late Cretaceous Marine Fishes from the Basal Greenhorn Limestone in Western Iowa. *Transactions of the Kansas Academy of Science*, 117 (1-2): 91-99 <http://dx.doi.org/10.1660/062.117.0114>
- GOUIRIC-CAVALLI, S. & CABRERA, D.A. & CIONE, A.L. & O'GORMAN, J. & CORIA, R. & FERNÁNDEZ, M. & IGLESIAS, A. & REGUERO, M.A. (2014):** The first record of the chimaeroid genus *Edaphodon* (Chondrichthyes, Holocephali) from Antarctica (Snow Hill Formation, Late Cretaceous, James Ross Island). Abstract. In: *Abstracts, SCAR OPEN SCIENCE CONFERENCE & COMNAP Symposium*: 433
- GRANT-MACKIE, J.A. & YAMAKITA, S. & MATSUMOTO, T. & HORI, R.S. & TAKEMURA, A. & AITA, Y. & TAKAHASHI, S. & CAMPBELL, H.J. (2014):** A probable shark dorsal fin spine fragment from the Early Triassic of the Arrow Rocks sequence, Whangaroa, northern New Zealand. *New Zealand Journal of Geology and Geophysics*, 57 (3): 295-299 <http://dx.doi.org/10.1080/00288306.2014.889722>
- GROGAN, E.D. & LUND, R. & FATH, M. (2014):** A New Petalodont Chondrichthyan from the Bear Gulch Limestone of Montana, USA, with Reassessment of *Netsepoye hawesi* and Comments on the Morphology of Holomorphic Petalodonts. *Paleontological Journal*, 48 (9): 1003-1014 <http://dx.doi.org/10.1134/S0031030114090044>
- GUINOT, G. & CAPPETTA, H. & ADNET, S. (2014):** A rare elasmobranch assemblage from the Valanginian (Lower Cretaceous) of southern France. *Cretaceous Research*, 48: 54-84 <http://dx.doi.org/10.1016/j.cretres.2013.11.014>
- HATCHER, J. (2014):** Fossil sharks from the Cretaceous of Manitoba. Poster Abstract. In: *Program and Poster Abstracts of Shark International, Durban 2014*: 28
- HECKERT, A.B. & JENKINS, H.S. (2014):** The Microvertebrate Fauna of the Upper Triassic (Revueltoian) Snyder Quarry, North-Central New Mexico. In: *Geology of the Chama River Basin Albuquerque: New Mexico Geological Society*: 319-334
- HERMAN, J. & VAN WAES, H. (2014):** Observations concerning the Evolution and the Paraxystematics of all the living and fossil Chlamydoselachiformes, Squatiniformes, Orectolobiformes, and Pristiophoriformes, based on both biological and odontological data. Suggestion of a possible origin of the Order Pristiophoriformes, of the Order Ganopristiformes and a global Synthesis of the previous Systematics proposals. *Géominpal Belgica*, 6: 347 pp
- HOFFMAN, B.L. & CLAYCOMB, G.D. & HAGEMAN, S.A. (2014):** Occurrence of a ctenacanthoid shark, *Heslerodus divergens*, in the Farley Limestone (Upper Pennsylvanian) of Missouri. Abstract. In: *Kansas Academy of Science, 146th Annual Meeting, 05 April 2014, 15th Annual Paleontology Symposium*
- ITANO, W.M. (2014):** *Edestus*, the strangest shark? First report from New Mexico, North American paleobiogeography, and a new hypothesis on its method of predation. *Mountain Geologist*, 51 (3): 201-221
- ITANO, W.M. (2014):** A tale of two holotypes: Rediscovery of the type specimen of *Edestus minor*. *The Geological Curator*, 10 (1): 17 - 26
- ITANO, W.M. & LUCAS, S.G. (2014):** The youngest record of *Carcharopsis* (Chondrichthyes) from the Pennsylvanian of Xinjiang Uyghur Autonomous Region, China. *Palaeoworld*, 23 (3-4): 258-262 <http://dx.doi.org/10.1016/j.palwor.2013.07.003>
- IVANOV, A. & MAERSS, T. (2014):** New data on *Karksiodus* (Chondrichthyes) from the Main Devonian Field (East European Platform). *Estonian Journal of Earth Sciences*, 63 (3): 156-165 <http://dx.doi.org/10.3176/earth.2014.14>
- IVANOV, A.O. & LEBEDEV, O.A. (2014):** Permian chondrichthyans of the Kanin Peninsula, Russia. *Paleontological Journal*, 48 (9): 1030-1043 <http://dx.doi.org/10.1134/S0031030114090056>

- IVANOV, A.O. & LIAPIN, V.R. & BOLSHIJANOV, I.P. (2014):** The Early Carboniferous neoselachian sharks of the Moscow synecline. [in Russian] *In: Palaeontology in the museum practice. Collection of the scientific articles. Moscow: MediaGgrand. 2014. 174 p.: 44-49*
- JEREZ-JAIMES, J.H. & CRUZ-GUEVARA, L.E. & PINZÓN-GÓMEZ, R. & PORRAS-MONTERO, J.R. (2014):** Primer registro de *Serratolamna serrata* (Agassiz) (Pisces: Neoselachii) del Maastrichtiano (cretácico superior) en Colombia. Abstract *In: Libro de resúmenes IV Encuentro colombiano sobre condriactios (2014 - Medellín): 70*
- JOHNS, M.J. & ALBANESI, G.L. & VOLDMAN, G.G. (2014):** Freshwater Shark Teeth (Family Lonchidiidae) from the Middle—Upper Triassic (Ladinian—Carnian) Paramillo Formation in the Mendoza Precordillera, Argentina. *Journal of Vertebrate Paleontology*, 34 (3): 512-523
<http://dx.doi.org/10.1080/02724634.2013.803976>
- KIRKLAND, J.I. (2014):** When sharks, rays, & sawfish ruled Utah's rivers. *Survey Notes, May 2014: 6-7*
- KNOLL, F. & CUNY, G. & MOJON, P.-O. & LOPEZ-ANTONANZAS, R. (2014):** New palaeontological data from the organic-rich layers of the Bathonian of the Grands Causses (France). *Proceedings of the Geologists' Association*, 125 (3): 312-316 <http://dx.doi.org/10.1016/j.pgeola.2014.04.003>
- KOCSIS, L. & GHEERBRANT, E. & MOUFIH, M. & CAPPETTA, H. & YANS, J. & AMAGHZAZ, M. (2014):** Comprehensive stable isotope investigation of marine biogenic apatite from the late Cretaceous—early Eocene phosphate series of Morocco. *Palaeogeography, Palaeoclimatology, Palaeoecology*, 394: 74-88 <http://dx.doi.org/10.1016/j.palaeo.2013.11.002>
- KRIWET, J. & KLUG, S. (2014):** Dental Patterns of the Stem-Group Hexanchoid Shark, *Notidanoides muensteri* (Elasmobranchii, Hexanchiformes). *Journal of Vertebrate Paleontology*, 34 (6):1292-1306
<http://dx.doi.org/10.1080/02724634.2014.874353>
- LADWIG, J. (2014):** Zähne der Hai-Gattung *Carcharias* aus dem oberen Campanium der Schreiekreidegrube „Saturn“ in Krons Moor (Schleswig-Holstein). *Arbeitskreis Paläontologie Hannover*, 42: 1-11
- LADWIG, J. (2014):** Haizähne der Art *Squalicorax kaupi* (AGASSIZ, 1843) (Lamniformes, Anacoracidae) aus Ignaberga (Schonen, Schweden). *Arbeitskreis Paläontologie Hannover*, 42: 101–103
- LADWIG, J. (2014):** Die Oberkreide des Kristianstad-Gebietes im südlichen Schweden. *Arbeitskreis Paläontologie Hannover*, 42: 79-89
- LAURITO, C.A. & CALVO, C. & VALERIO, A.L. & CALVO, A. & CHACÓN, R. (2014):** Ictiofauna del mioceno inferior de la localidad de Pacuare de Tres Equis, formación río Banano, provincia de Cartago, Costa Rica, y descripción de un nuevo género y una nueva especie de scaridae. [Lower miocene ichthyofauna from the locality of Pacuare de Tres Equis, río Banano formation, Cartago province, Costa Rica and description of a new genus and species of scaridae] *Revista Geológica de América Central*, 50: 153-192
- LOUTERBACH, M. & RODDAZ, M. & BAILLEUL, J. & ANTOINE, P.O. & ADNET, S. & KIM, J.H. & VAN SOELEN, E. & PARRA, F. & GERARD, J. & CALDERON, Y. & GAGNAISON, C. & DAMSTE, J.S. & SINNINGHE & BABY, P. (2014):** Evidences for a Paleocene marine incursion in southern Amazonia (Madre de Dios Sub-Andean Zone, Peru). *Palaeogeography, Palaeoclimatology, Palaeoecology*, 414: 451-471 <http://dx.doi.org/10.1016/j.palaeo.2014.09.027>
- LUND, R. & GROGAN, E.D. & FATH, M. (2014):** On the relationships of the Petalodontiformes (Chondrichthyes). *Paleontological Journal*, 48 (9): 1015-1029
<http://dx.doi.org/10.1134/S0031030114090081>
- LYAPIN, V.R. & BAGIROV, S.V. (2014):** The first record of *Copodus Davis, 1883* (Chondrichthyes, Copodontiformes) from the Steshevian Regional Stage (Serpukhovian, Lower Carboniferous) of the Moscow Region. *Paleontological Journal*, 48 (10): 1045-1059
<http://dx.doi.org/10.1134/S0031030114100050>
- MAISEY, J.G. & TURNER, S. & NAYLOR, G.J.P. & MILLER, R. (2014):** Dental patterning in the earliest sharks: implications for tooth evolution. *Journal of Morphology*, 275 (5): 586-596
<http://dx.doi.org/10.1002/jmor.20242>
- MANZANARES, E. & PLÁ, C. & MARTÍNEZ-PÉREZ, C. & RASSKIN, D. & BOTELLA, H. (2014):** The enameloid microstructure of euselachian (Chondrichthyes) scales. *Paleontological Journal*, 48 (10): 1060-1066 <http://dx.doi.org/10.1134/S0031030114100062>
- MARTILL, D.M. & DEL STROTHER, P.J.A. & GALLIEN, F. (2014):** *Acanthorhachis*, a new genus of shark from the Carboniferous (Westphalian) of Yorkshire, England. *Geological Magazine*, 151 (3): 517-533 <http://dx.doi.org/10.1017/S0016756813000447>

- MCLEAN, G. (2014):** A Comparative Study of the Australian Fossil Shark Egg-Case *Palaeoxyris duni*, with Comments on Affinities and Structure. *Proceedings of the Linnean Society of New South Wales*, 136:
- MURRAY, A.M. & ARGYRIOU, T. & COOK, T.D. (2014):** Palaeobiogeographic relationships and palaeoenvironmental implications of an earliest Oligocene Tethyan ichthyofauna from Egypt. *Canadian Journal of Earth Sciences*, 51 (10): 909-918 <http://dx.doi.org/10.1139/cjes-2014-0097>
- NELMS, A. & MCINTOSH, A.P. & SHIMADA, K. (2014):** Fossil Fishes from the Jetmore Chalk Member (Lower Turonian) of the Upper Cretaceous Greenhorn Limestone in North-Central Kansas. *Transactions of the Kansas Academy of Science*, 117 (3-4): 245-252 <http://dx.doi.org/10.1660/062.117.0310>
- OTERO, R.A. & GUTSTEIN, C.S. & VARGAS, A. & RUBILAR-ROGERS, D. & YURY-YAÑEZ, R. & BASTÍAS, J. & RAMÍREZ, C. (2014):** New chondrichthyans from the Upper Cretaceous (Campanian–Maastrichtian) of Seymour and James Ross islands, Antarctica. *Journal of Paleontology*, 88 (3): 411-420 <http://dx.doi.org/10.1666/13-041>
- PADILLA, A. & EBERLE, J.J. & GOTTFRIED, M.D. & SWEET, A.R. & HUTCHISON, J.H. (2014):** A Sand Tiger Shark-Dominated Fauna from the Eocene Arctic Greenhouse. *Journal of Vertebrate Paleontology*, 34 (6):1307-1316 <http://dx.doi.org/10.1080/02724634.2014.880446>
- PATNAIK, R. & SHARMA, K.M. & MOHAN, L. & WILLIAMS, B.A. & KAY, R. & V CHATRATH, P (2014):** Additional vertebrate remains from the Early Miocene of Kutch, Gujarat. *Special Publication of the Palaeontological Society of India*, 5: 335-351
- PAULIV, V.E. & DIAS, E.V. & SEDOR, F.A. & RIBEIRO, A.M. (2014):** A new Xenacanthiformes shark (Chondrichthyes, Elasmobranchii) from the late Paleozoic Rio do Rasto formation (paraná basin), southern Brazil. *Anais da Academia Brasileira de Ciências*, 86 (1): 135-145 <http://dx.doi.org/10.1590/0001-37652014107612>
- PFEIL, F.H. (2014):** Ein weiteres Exemplar von *Cantioscyllium decipiens* WOODWARD, 1889 aus den Plattenkalken (Oberkreide, unteres Cenomanium) von Hakei (Haqil) im Libanon. *Jahresbericht 2013 und Mitteilungen Der Freunde der Bayerischen Staatssammlung für Paläontologie und Historische Geologie München e.V.*, 42: 47-60
- PIMIENTO, C. & CLEMENTS, C.F. (2014):** When Did *Carcharocles megalodon* Become Extinct? A New Analysis of the Fossil Record. *PLoS ONE*, 9 (10): e111086 <http://dx.doi.org/10.1371/journal.pone.0111086>
- POLLERSPOECK, J. & BEAURY, B. (2014):** Eine Elasmobranchierfauna (Elasmobranchii, Neoselachii) aus der Oberen Meeresmolasse (Ottangium, Unteres Miozän) des Heigelsberger Grabens bei Teisendorf, Oberbayern. [A Miocene elasmobranch fauna (Elasmobranchii, Neoselachii) from the Upper Marine Molasse of Upper Bavaria (Heigelsberger Ditch, Teisendorf, Bavaria)]. *Zitteliana*, A54: 23-37
- POLLERSPOECK, J. & BEAURY, B. (2014):** *Parasquatina zitteli* nov. sp. (Elasmobranchii: Orectolobiformes) aus dem Maastricht von Oberbayern (Gerhartsreiter Schichten, Siegsdorf) und Bemerkungen zur Verbreitung der Ordnung Orectolobiformes. [Parasquatina zitteli nov. sp. (Elasmobranchii: Orectolobiformes) from the Maastrichtian of Upper Bavaria (Gerhartsreiter Ditch, Siegsdorf), with remarks on the distribution of the order Orectolobiformes.] *Zitteliana*, A54: 147-164
- POPOV, E.V. & MACHALSKI, M. (2014):** Late Albian chimaeroid fishes (Holocephali, Chimaeroidei) from Annapol, Poland. *Cretaceous Research*, 47: 1-18 <http://dx.doi.org/10.1016/j.cretres.2013.09.011>
- PRADEL, A. & MAISEY, J.G. & TAFFOREAU, P. & MAPES, R.H. & MALLATT, J. (2014):** A Palaeozoic shark with osteichthyan-like branchial arches. *Nature*, 509: 608–611 <http://dx.doi.org/10.1038/nature13195>
- PRÁMPARO, M.B. & CIONE, A.L. & GONZALEZ RIGA, B. (2014):** Sharks (Neoselachii) and palynomorphs from Mendoza (Argentina): new evidence of the Late Cretaceous Atlantic marine transgression. *Alcheringa*, 38 (2): 177-189 <http://dx.doi.org/10.1080/03115518.2014.849027>
- RAMSAY, J.B. & WILGA, C.D. & TAPANILA, L. & PRUITT, J. & PRADEL, A. & SCHLADER, R. & DIDIER, D.A. (2014):** Mechanics of the Jaws and Tooth-Whorl of *Helicoprion davisii*, the whorl-toothed ratfish. Abstract *Integrative and Comparative Biology*, 54 (IS Suppl. 1): E172
- REINECKE, T. (2014):** Two new scylliorhinid shark species (Elasmobranchii, Carcharhiniformes, Scylliorhinidae), from the Sülstorf Beds (Chattian, Late Oligocene) of the southeastern North Sea Basin, northern Germany. *Palaeovertebrata*, 38 (1): 1-8
- REINECKE, T. & BALSBERGER, M. & BEAURY, B. & POLLERSPOECK, J. (2014):** The elasmobranch fauna of the Thalberg Beds, early Egerian (Chattian, Oligocene), in the Subalpine Molasse Basin near Siegsdorf, Bavaria, Germany. *Palaeontos*, 26, 1-127, 9 text-figs, 2 tables, 38 plates

- SALLAN, L.C. & COATES, M.I. (2014):** The long-rostrumed elasmobranch *Bandringa* Zangerl, 1969, and taphonomy within a Carboniferous shark nursery. *Journal of Vertebrate Paleontology*, 34 (1): 22-33 <http://dx.doi.org/10.1080/02724634.2013.782875>
- SCHROETER, E.R. & EGERTON, V.M. & IBIRICU, L.M. & LACOVARA, K.J. (2014):** Lamniform Shark Teeth from the Late Cretaceous of Southernmost South America (Santa Cruz Province, Argentina). *PLoS ONE*, 9 (8): e104800 <http://dx.doi.org/10.1371/journal.pone.0104800>
- SHARMA, K.M. & PATNAIK, R. (2014):** Miocene fishes from BaripadaBbeds, Orissa and their palaeoenvironmental, palaeobiogeographic and palaeoclimatic significance. *Special Publication of the Palaeontological Society of India*, 5: 291-323
- SHIMADA, K. & WELTON, B.J. & LONG, D.J. (2014):** A new fossil megamouth shark (Lamniformes, Megachasmidae) from the Oligocene-Miocene of the western United States. *Journal of Vertebrate Paleontology*, 34 (2): 281-290 <http://dx.doi.org/10.1080/02724634.2013.803975>
- SOLER-GIJÓN, R. & POYATO-ARIZA, F.J. & MAISEY, J.G. & LANE, J.A. (2014):** Chondrichthyes. In: *Poyato-Ariza, F.J., Buscalioni, A.D. & Fregenal-Martinez, M. (eds), Las Hoyas: A Cretaceous wetland. A multidisciplinary synthesis after 25 years of research on an exceptional fossil deposit from Spain, in press*
- SWEETMAN, S.C. & GOEDERT, J. & MARTILL, D.M. (2014):** A preliminary account of the fishes of the Lower Cretaceous Wessex Formation (Wealden Group, Barremian) of the Isle of Wight, southern England. *Biological Journal of the Linnean Society*, 113 (3): 872-896 <http://dx.doi.org/10.1111/bij.12369>
- TAKAKUWA, Y. (2014):** A dense occurrence of teeth of fossil "mako" shark (*Isurus* hastalis: Chondrichthyes, Lamniformes), associated with a balaenopterid-whale skeleton of the Late Miocene Pisco Formation, Peru, South America. *Bulletin of Gunma Museum of Natural History*, 18: 77-86
- TRIKOLIDI, F.A. (2014):** Cow sharks (Hexanchiformes) from the Cretaceous deposits of the Crimea. (In russian) *Proceedings of the Zoological Institute, Russian Academy of Sciences*, 318 (1): 76-97
- TRINAJSTIC, K. & ROELOFS, B. & BURROW, C.J. & LONG, J.A. & TURNER, S. (2014):** Devonian vertebrates from the Canning and Carnarvon Basins with an overview of Paleozoic vertebrates of Western Australia. *Journal of the Royal Society of Western Australia*, 97: 133-151
- VILLAFANA, J.A. & RIVADENEIRA, M.M. (2014):** Rise and fall in diversity of Neogene marine vertebrates on the temperate Pacific coast of South America. *Paleobiology*, 40 (4): 659-674 <http://dx.doi.org/10.1666/13069>
- VULLO, R. & ABIT, D. & BALLÈVRE, M. & BILLON-BRUYAT, J.-P. & BOURGEOIS, R. & BUFFETAUT, E. & DAVIERO-GOMEZ, V. & GARCIA, G. & GOMEZ, B. & MAZIN, J.-M. & MOREL, S. & NÉRAUDEAU, D. & POUECH, J. & RAGE, J.-C. & SCHNYDER, J. & TONG, H. (2014):** Palaeontology of the Purbeck-type (Tithonian, Late Jurassic) bonebeds of Chassiron (Oléron Island, western France). *Comptes Rendus Palevol*, 13: 421-441 <http://dx.doi.org/10.1016/j.crpv.2014.03.003>
- VULLO, R. & COURVILLE, P. (2014):** Fish remains (Elasmobranchii, Actinopterygii) from the Late Cretaceous of the Benue Trough, Nigeria. *Journal of African Earth Sciences*, 97: 194-206 <http://dx.doi.org/10.1016/j.jafrearsci.2014.04.016>
- WELTON, B.J. (2014):** A new fossil basking shark (Lamniformes: Cetorhinidae) from the Middle Miocene Sharktooth Hill Bonebed, Kern County, California. *Contributions in Science*, 522: 29-44
- WRIGHT, J.K. & BASSETT-BUTT, L. & COLLINSON, M. (2014):** Fatally bitten ammonites from the Lower Calcareous Grit Formation (Upper Jurassic) of NE Yorkshire, UK. *Proceedings of the Yorkshire Geological Society*, 60 (1): 1-8 <http://dx.doi.org/10.1144/pygs2014-336>

1.2 Conference Abstracts

1.2.1 Complete list (arranged in alphabetical order)

- EHRET, D.J. & EBERSOLE, J.A. (2014):** Occurrence of the Megatoothed sharks (Lamniformes: Otodontidae) in Alabama, USA. Abstract. *PeerJ PrePrints*, 2: e517v1
- ENAULT, S. (2014):** Chondrichthyan enameloid: fossil diversity and developmental insights. Abstract. In: *Conference: Geo Seminars, Geological Museum, Copenhagen University, At Copenhagen, Denmark*
- ENAULT, S. & ADNET, S. & DEBIAIS-THIBAUD, M. (2014):** Chondrichthyan enameloid, a palaeontological and developmental approach. Abstract. In: *Conference: Summer school in*

evolutionary developmental biology: conceptual and methodological foundations, 3rd Edition-From gene networks to organismal system, At Venice, Italy

ENAULT, S. & VENTÉO, S. & DEBIAIS-THIBAUD, M. (2014): Tooth enameloid in neoselachians : development, homology, phylogeny. Abstract. *In: Conference: Euro Evo Devo, At Vienna, Austria*

FISCHER, J. (2014): Palaeoecology, migration behavior, and reproductive pattern of Palaeozoic to Mesozoic freshwater sharks revealed by stable and radiogenic isotopes. Abstract. *Geologica Saxonica, 60 (2): 299-300*

FISCHER, J. & SCHNEIDER, J.W. & RÖBLER, R. & SPINDLER, F. & HOFFMANN, U. (2014): An Early Carboniferous Mass Occurrence of Shark Egg Capsules from Freshwater Deposits - The oldest Chondrichthyan Multi-Taxon Nursery. Abstract. *In: Meeting Program & Abstracts, society of Vertebrate Paleontology, Berlin, 05.-08.11.2014: 130*

GAJIĆ, A. (2014): A potential phylogenetic lineage of *Cretolamna appendiculata* Glückman, 1958 based on dental morphology. Abstract. *STES - 7th Scientific Conference Students Encounter Science with international participation, At Banja Luka, Bosnia and Herzegovina*

GOUIRIC-CAVALLI, S. & CABRERA, D.A. & CIONE, A.L. & O'GORMAN, J. & CORIA, R. & FERNÁNDEZ, M. & IGLESIAS, A. & REGUERO, M.A. (2014): The first record of the chimaeroid genus *Edaphodon* (Chondrichthyes, Holocephali) from Antarctica (Snow Hill Formation, Late Cretaceous, James Ross Island). Abstract. *In: Abstracts, SCAR OPEN SCIENCE CONFERENCE & COMNAP Symposium: 433*

HATCHER, J. (2014): Fossil sharks from the Cretaceous of Manitoba. Poster Abstract. *In: Programm and Poster Abstracts of Shark International, Durban 2014: 28*

HOFFMAN, B.L. & CLAYCOMB, G.D. & HAGEMAN, S.A. (2014): Occurrence of a ctenacanthoid shark, *Heslerodus divergens*, in the Farley Limestone (Upper Pennsylvanian) of Missouri. Abstract. *In: Kansas Academy of Science, 146th Annual Meeting, 05 April 2014, 15th Annual Paleontology Symposium*

JEREZ-JAIMES, J.H. & CRUZ-GUEVARA, L.E. & PINZÓN-GÓMEZ, R. & PORRAS-MONTERO, J.R. (2014): Primer registro de *Serratolamna serrata* (Agassiz) (Pisces: Neoselachii) del Maastrichtiano (cretácico superior) en Colombia. Abstract *In: Libro de resúmenes IV Encuentro colombiano sobre condricthios (2014 - Medellín): 70*

RAMSAY, J.B. & WILGA, C.D. & TAPANILA, L. & PRUITT, J. & PRADEL, A. & SCHLADER, R. & DIDIER, D.A. (2014): Mechanics of the Jaws and Tooth-Whorl of *Helicoprion davisii*, the whorl-toothed ratfish. Abstract *Integrative and Comparative Biology, 54 (IS Suppl. 1): E172*

2. Extant Chondrichthyes

2.1 Research Articles

2.1.1 Complete list (arranged in alphabetical order)

ABLE, K.W. & GROTHUES, T.M. & TURNURE, J.T. & MALONE, M.A. & HENKES, G.A. (2014): Dynamics of residency and egress in selected estuarine fishes: evidence from acoustic telemetry. *Environmental Biology of Fishes, 97 (1): 91-102* <http://dx.doi.org/10.1007/s10641-013-0126-6>

ACOREMA (2014): Los Tiburones de la Provincia de Pisco. *ACOREMA, 2014: 33p*

ACUÑA-MARRERO, D. & JIMÉNEZ, J. & SMITH, F. & DOHERTY, P.F. & HEARN, A. & GREEN, J.R. & PAREDES-JARRÍN, J. & SALINAS-DE-LEÓN, P. (2014): Whale Shark (*Rhincodon typus*) Seasonal Presence, Residence Time and Habitat Use at Darwin Island, Galapagos Marine Reserve. *PLoS ONE, 9 (12): e115946* <http://dx.doi.org/10.1371/journal.pone.0115946>

ADNET, S. & GISMONDI, R.S. & ANTOINE, P.-O. (2014): Comparisons of dental morphology in river stingrays (Chondrichthyes: Potamotrygonidae) with new fossils from the middle Eocene of Peruvian Amazonia rekindle debate on their evolution. *Naturwissenschaften, 101 (1): 33-45* <http://dx.doi.org/10.1007/s00114-013-1127-1>

AFONSO, A.S. & ANDRADE, H.A. & HAZIN, F.H.V. (2014): Structure and Dynamics of the Shark Assemblage off Recife, Northeastern Brazil. *PLoS ONE, 9 (7): e102369* <http://dx.doi.org/10.1371/journal.pone.0102369>

- AFONSO, A.S. & HAZIN, F.H.V. (2014):** Post-release survival and behavior and exposure to fisheries in juvenile tiger sharks, *Galeocerdo cuvier*, from the South Atlantic. *Journal of Experimental Marine Biology and Ecology*, 454: 55-62 <http://dx.doi.org/10.1016/j.jembe.2014.02.008>
- AFONSO, P. & MCGINTY, N. & MACHETE, M. (2014):** Dynamics of Whale Shark Occurrence at Their Fringe Oceanic Habitat. *PLoS ONE*, 9 (7): e102060
<http://dx.doi.org/10.1371/journal.pone.0102060>
- AGUILAR, C. & GONZALEZ-SANSON, G. & HUETER, R. & ROJAS, E. & CABRERA, Y. & BRIONES, A. & BORROTO, R. & HERNANDEZ, A. & BAKER, P. (2014):** Captura de tiburones en la región noroccidental de Cuba. [Shark catches in the northwest region of Cuba.] *Latin American Journal of Aquatic Research*, 42 (3): 477-487
- AINSLEY, S.M. & EBERT, D.A. & NATANSON, L.J. & CAILLIET, G.M. (2014):** A comparison of age and growth of the Bering skate, *Bathyraja interrupta* (Gill and Townsend, 1897), from two Alaskan large marine ecosystems. *Fisheries Research*, 154: 17-25
<http://dx.doi.org/10.1016/j.fishres.2014.02.002>
- AJEMIAN, M.J. & NEER, J.A. (2014):** Preface: Biology and ecology of the durophagous stingrays. *Environmental Biology of Fishes*, 97 (9): 965-966 <http://dx.doi.org/10.1007/s10641-014-0295-y>
- AJEMIAN, M.J. & POWERS, S.P. (2014):** Towed-float satellite telemetry tracks large-scale movement and habitat connectivity of myliobatid stingrays. *Environmental Biology of Fishes*, 97 (9): 1067-1081
<http://dx.doi.org/10.1007/s10641-014-0296-x>
- AKHILESH K.V. & BINEESH, K.K. & GOPALAKRISHNAN, A. & JENA, J.K. & BASHEER, V.S. & PILLAI, N.G.K. (2014):** Checklist of Chondrichthyans in Indian waters. *Journal of the Marine Biological Association of India*, 56 (1): 109-120 <http://dx.doi.org/10.6024/jmbai.2014.56.1.01750s-17>
- AKHILESH, K.V. & BINEESH, K.K. & MISHRA, S.S. & GANGA, U. & PILLAI, N.G.K. (2014):** Notes on the Indian swellshark, *Cephaloscyllium silasi* (Scyliorhinidae: Carcharhiniformes) from deep waters off the west coast of India. *Marine Biodiversity Records*, 7: e25
<http://dx.doi.org/10.1017/S1755267214000141>
- AKHILESH, K.V. & BINEESH, K.K. & WHITE, W.T. & SHANIS, C.P.R. & HASHIM, M. & GANGA, U. & PILLAI, N.G.K. (2014):** Catch composition, reproductive biology and diet of the bramble shark *Echinorhinus brucus* (Squaliformes: Echinorhinidae) from the south-eastern Arabian Sea. *Journal of Fish Biology*, 83 (5): 1112-1127 <http://dx.doi.org/10.1111/jfb.12201>
- AKYOL, O. & CAPAPÉ, C. (2014):** Distribution of blackchin guitarfish *Rhinobatos cemiculus* E. Geoffroy Saint-Hilaire, 1817 (Elasmobranchii: Rhinobatidae) with first records from Izmir Bay (Turkey, northeastern Aegean Sea). *Turkish Journal of Zoology*, 38 (4): 460-465 <http://dx.doi.org/10.3906/zoo-1307-32>
- ALAM, M.T. & PETIT, R.A. & READ, T.D. & DOVE, A.D.M. (2014):** The complete mitochondrial genome sequence of the world's largest fish, the whale shark (*Rhincodon typus*), and its comparison with those of related shark species. *Gene*, 539 (1): 44-49
<http://dx.doi.org/10.1016/j.gene.2014.01.064>
- AL-SHAJIBI, S.R. & CHESALIN, M.V. & AL-SHAGAA, G.A. (2014):** New Records of Sharks from Southern Coastal Waters of Oman in the Arabian Sea. *Pakistan Journal of Zoology*, 46 (1): 281-284
- ANASTASSOV, I. & RIPPS, H. & CHAPPELL, R.L. (2014):** Cytoprotection by endogenous zinc in the vertebrate retina. *Journal of Neurochemistry*, 129 (2): 249-255 <http://dx.doi.org/10.1111/jnc.12627>
- ANDERSON, D.J. & KOBRYN, H.T. & NORMAN, B.M. & BEJDER, L. & TYNE, J.A. & LONERAGAN, N.R. (2014):** Spatial and temporal patterns of nature-based tourism interactions with whale sharks (*Rhincodon typus*) at Ningaloo Reef, Western Australia. *Estuarine Coastal and Shelf Science*, 148: 109-119 <http://dx.doi.org/10.1016/j.ecss.2014.05.023>
- ANDERSON, W.G. & MCCABE, C. & BRANDT, C. & WOOD, C.M. (2014):** Examining urea flux across the intestine of the spiny dogfish, *Squalus acanthias*. *Comparative Biochemistry and Physiology - Part A, Molecular & Integrative Physiology*, 181C: 71-78
<http://dx.doi.org/10.1016/j.cbpa.2014.11.023>
- ANDREOTTI, S. & RUTZEN, M. & WESCHE, P.L. & O'CONNELL, C.P. & MEYER, M. & OOSTHUIZEN, H. & MATTHEE, C.A. (2014):** A Novel Categorization System to Organize a Large Photo Identification Database for White Sharks, *Carcharodon carcharias*. *African Journal of Marine Science*, 36 (1): 59-67 <http://dx.doi.org/10.2989/1814232X.2014.892027>
- ÁNGEL, F. & QUINTEIRO, J. & REY-MÉNDEZ, M. (2014):** First record for the Caribbean Sea of the shark *Echinorhinus brucus* captured in Venezuelan waters. *Marine Biodiversity Records*, 7: e91
<http://dx.doi.org/10.1017/S1755267214000967>
- ANGULO, A. & LÓPEZ, M.I. & BUSSING, W.A. & MURASE, A. (2014):** Records of chimaeroid fishes (Holocephali: Chimaeriformes) from the Pacific coast of Costa Rica, with the description of a new

- species of Chimera (Chimaeridae) from the eastern Pacific Ocean. *Zootaxa*, 3861 (6): 554-574
<http://dx.doi.org/10.11646/zootaxa.3861.6.3>
- ARAGÓN NORIEGA, E.A. (2014):** Pesquería artesanal de elasmobranquios en dos áreas marinas protegidas del Alto Golfo de California. In: *Libro de resúmenes, VI Simposium Nacional de Tiburones y Rayas, 07 al 12 de abril de 2014, Mazatlán, Sin: 2-4*
- ARAUJO, G. & LUCEY, A. & LABAJA, J. & SO, C.L. & SNOW, S. & PONZO, A. (2014):** Population structure and residency patterns of whale sharks, *Rhincodon typus*, at a provisioning site in Cebu, Philippines. *PeerJ*, 2 :e543 <http://dx.doi.org/10.7717/peerj.543>
- ARI, C. (2014):** Manta rays change colour. *Nature*, 512: 9 <http://dx.doi.org/10.1038/512009a>
- ARI, C. (2014):** Rapid coloration changes of manta rays (Mobulidae). *Biological Journal of the Linnean Society*, 113 (1): 180-193 <http://dx.doi.org/10.1111/bj.12321>
- ASCHLIMAN, N.C. (2014):** Interrelationships of the durophagous stingrays (Batoidea: Myliobatidae). *Environmental Biology of Fishes*, 97 (9): 967-979 <http://dx.doi.org/10.1007/s10641-014-0261-8>
- AUSTRALIAN FISHERIES MANAGEMENT AUTHORITY (2014):** Shark and Ray Handling Practices. A guide for commercial fishers in southern Australia. *Australian Fisheries Management Authority (AFMA)*
- AUSTRALIEN GOVERNMENT (2014):** Draft recovery plan for Sawfish and River Sharks: (*Pristis pristis*, *Pristis zijsron*, *Pristis clavata*, *Glyphis glyphis* and *Glyphis garricki*) *Commonwealth of Australia 2014*
- AVENDAÑO-ALVAREZ, O. & PEREZ-ESPAÑA, H. & SALAS-MONREAL, D. (2014):** Stomach content of three *Sphyrna lewini* shark captured in a reef system at the western Gulf of Mexico. In: *Libro de resúmenes, VI Simposium Nacional de Tiburones y Rayas, 07 al 12 de abril de 2014, Mazatlán, Sin: 36-39*
- BADE, L.M. & BALAKRISHNAN, C.N. & PILGRIM, E.M. & MCRAE, S.B. & LUCZKOVICH, J.J. (2014):** A genetic technique to identify the diet of cownose rays, *Rhinoptera bonasus*: analysis of shellfish prey items from North Carolina and Virginia. *Environmental Biology of Fishes*, 97 (9): 999-1012 <http://dx.doi.org/10.1007/s10641-014-0290-3>
- BANDYOPADHYAY, P.R. & HELLMUM, A.M. (2014):** Modeling how shark and dolphin skin patterns control transitional wall-turbulence vorticity patterns using spatiotemporal phase reset mechanisms. *Scientific Reports*, 4: 6650 <http://dx.doi.org/10.1038/srep06650>
- BANGLEY, C. & RULIFSON, R. (2014):** Observations on spiny dogfish (*Squalus acanthias*) captured in late spring in a North Carolina estuary. *F1000Research*, 3: 189
<http://dx.doi.org/10.12688/f1000research.4890.2>
- BANGLEY, C.W. & RULIFSON, R.A. (2014):** Feeding Habits, Daily Ration, and Potential Predatory Impact of Mature Female Spiny Dogfish in North Carolina Coastal Waters. *North American Journal of Fisheries Management*, 34 (3): 668-677 <http://dx.doi.org/10.1080/02755947.2014.902410>
- BANGLEY, C.W. & SHIFFMAN, D.S. (2014):** Biology and conservation of elasmobranchs: an introduction to the collection. *F1000Research 2014*, 3:192
<http://dx.doi.org/10.12688/f1000research.4975.1>
- BARAJAS-CALDERON, A.V. & AGUILAR-PALOMINO, B. & GALVAN-PIÑA, V.H. & GALVAN-MAGAÑA, F. & HERMOSILLO-CORONA, J.D. & BRIONES-HERNANDEZ, S.A. & RODRIGUEZ-MATUS, A. & BECERRA-VEGA, E.A. (2014):** Ecología trófica del tiburón piloto *Carcharhinus falciformis* en la costa sur de Jalisco, México. In: *Libro de resúmenes, VI Simposium Nacional de Tiburones y Rayas, 07 al 12 de abril de 2014, Mazatlán, Sin: 141-145*
- BARAUSSE, A. & CORREALE, V. & CURKOVIC, A. & FINOTTO, L. & RIGINELLA, E. & VISENTIN, E. & MAZZOLDI, C. (2014):** The role of fisheries and the environment in driving the decline of elasmobranchs in the northern Adriatic Sea. *ICES Journal of Marine Science*, 71 (7): 1593-1603
<http://dx.doi.org/10.1093/icesjms/fst222>
- BARBIERI, M. & MALTAGLIATI, F. & ROLDÁN, M.I. & CASTELLI, A. (2014):** Molecular contribution to stock identification in the small-spotted catshark, *Scyliorhinus canicula* (Chondrichthyes, Scyliorhinidae). *Fisheries Research*, 154: 11-16 <http://dx.doi.org/10.1016/j.fishres.2014.01.021>
- BARREIROS, J.P. & GADIG, O.B.F. & HADDAD, V. (2014):** An unprovoked attack by a blue shark *Prionace glauca* (Chondrichthyes, Carcharhinidae) on a spear fisherman in Terceira Island, Azores, NE Atlantic. *Wilderness and Environmental Medicine*, 25 (3): 371-372
<http://dx.doi.org/10.1016/j.wem.2014.03.014>
- BASSOS-HULL, K. & WILKINSON, K.A. & HULL, P.T. & DOUGHERTY, D.A. & OMORI, K.L. & AILLOUD, L.E. & MORRIS, J.J. & HUETER, R.E. (2014):** Life history and seasonal occurrence of the spotted eagle ray, *Aetobatus narinari*, in the eastern Gulf of Mexico. *Environmental Biology of Fishes*, 97 (9): 1039-1056 <http://dx.doi.org/10.1007/s10641-014-0294-z>

- BAUMANN, K. & CASEWELL, N.R. & ALI, S.A. & JACKSON, T.N.W. & VETTER, I. & DOBSON, J.S. & CUTMORE, S.C. & NOUWENS, A. & LAVERGNE, V. & FRY, B.G. (2014):** A ray of venom: Combined proteomic and transcriptomic investigation of fish venom composition using barb tissue from the blue-spotted stingray (*Neotrygon kuhlii*). *Journal of Proteomics*, 109: 188-198
<http://dx.doi.org/10.1016/j.jprot.2014.06.004>
- BECERRA-VEGA, E.A. & NENE-PRECIADO, A.J. & REMOLINA-SUAREZ, F.G. & GALVÁN-PIÑA, V.H. & AGUILAR-PALOMINO, B. & RODRÍGUEZ-MATUS, A. & HERMOSILLO-CORONA, J.D. & BARAJAS-CALDERÓN, A.V. & BRIONES-HERNÁNDEZ, S.A. (2014):** Distribución espacio-temporal del tiburón ballena (*Rhincodon typus*) en la Reserva de la Biosfera del Tiburón Ballena en Cancún, Quintana Roo. In: *Libro de resúmenes, VI Simposium Nacional de Tiburones y Rayas, 07 al 12 de abril de 2014, Mazatlán, Sin: 82-85*
- BECKMANN, C.L. & MITCHELL, J.G. & SEURONT, L. & STONE, D.A.J. & HUVENEERS, C. (2014):** From egg to hatching: preferential retention of fatty acid biomarkers in young-of-the-year Port Jackson sharks *Heterodontus portusjacksoni*. *Journal of Fish Biology*, 85 (3): 944-952
<http://dx.doi.org/10.1111/jfb.12451>
- BECKMANN, C.L. & MITCHELL, J.G. & STONE, D.A.J. & HUVENEERS, C. (2014):** Inter-Tissue Differences in Fatty Acid Incorporation as a Result of Dietary Oil Manipulation in Port Jackson Sharks (*Heterodontus portusjacksoni*). *Lipids*, 49 (6): 577-590 <http://dx.doi.org/10.1007/s11745-014-3887-6>
- BEDORE, C.N. & HARRIS, L.L. & KAJIURA, S.M. (2014):** Behavioral responses of batoid elasmobranchs to prey-simulating electric fields are correlated to peripheral sensory morphology and ecology. *Zoology*, 117 (2): 95-103 <http://dx.doi.org/10.1016/j.zool.2013.09.002>
- BELLEGGIA, M. & FIGUEROA, D.E. & BREMEC, C. (2014):** The dentition of the narrownose smooth-hound shark, *Mustelus schmitti*. *Marine and Freshwater Research*, 65 (8): 688-696
<http://dx.doi.org/10.1071/MF13122>
- BENDALL, V.A. & BARBER, J.L. & PAPACHLIMITZOU, A. & BOLAM, T. & WARFORD, L. & HETHERINGTON, S.J. & SILVA, J.F. & MCCULLY, S.R. & LOSADA, S. & MAES, T. & ELLIS, J.R. & LAW, R.J. (2014):** Organohalogen contaminants and trace metals in North-East Atlantic porbeagle shark (*Lamna nasus*). *Marine Pollution Bulletin*, 85 (1): 280-286
<http://dx.doi.org/10.1016/j.marpolbul.2014.05.054>
- BENITEZ, H. & GARCIA NARANJO, A. & LOPEZ, G. & RIVERA-TELLEZ, E. (2014):** Tiburones mexicanos en la CITES. In: *Libro de resúmenes, VI Simposium Nacional de Tiburones y Rayas, 07 al 12 de abril de 2014, Mazatlán, Sin: 123-126*
- BERUMEN, M.L. & BRAUN, C.D. & COCHRAN, J.E.M. & SKOMAL, G.B. & THORROLD, S.R. (2014):** Movement Patterns of Juvenile Whale Sharks Tagged at an Aggregation Site in the Red Sea. *PLoS ONE*, 9 (7): e103536 <http://dx.doi.org/10.1371/journal.pone.0103536>
- BEZJIAN, M. & WELLEHAN, J.F.X. & WALSH, M.T. & ANDERSON, E. & JACOBSON, E. (2014):** Management of wounds in a loggerhead sea turtle (*Caretta caretta*) caused by traumatic bycatch injury from the spines of a spotted eagle ray (*Aetobatus narinari*). *Journal of Zoo and Wildlife Medicine*, 45 (2): 428-432 <http://dx.doi.org/10.1638/2013-0178R.1>
- BIKRAM, R. & ALAM, F. & RHAMAN, G. & SINGHA, N.K. & AKHTAR, A. (2014):** Landing Trends, Species composition and Percentage composition of Sharks and Rays in Chittagong and Cox's Bazar, Bangladesh. *International Journal of Advanced Research in Biological Sciences*, 1 (3): 81-93
- BINEESH, K.K. & AKHILESH, K.V. & SAJEELA, K.A. & ABDUSSAMAD, E.M. & GOPALAKRISHNAN, A. & BASHEER, V.S. & JENA, J.K. (2014):** DNA Barcoding Confirms the Occurrence Rare Elasmobranchs in the Arabian Sea of Indian EEZ. *Middle East Journal of Scientific Research*, 19 (9): 1266-1271 <http://dx.doi.org/10.5829/idosi.mejsr.2014.19.9.13662>
- BIZZARRO, J.J. & BROMS, K.M. & LOGSDON, M.G. & EBERT, D.A. & YOKLAVICH, M.M. & KUHNZ, L.A. & SUMMERS, A.P. (2014):** Spatial Segregation in Eastern North Pacific Skate Assemblages. *PLoS ONE*, 9 (10): e109907 <http://dx.doi.org/10.1371/journal.pone.0109907>
- BOGORODSKY, S.V. & LAST, P.R. & ALPERMANN, T.J. & MAL, A.O. (2014):** Records of *Himantura granulata* (Dasyatidae) and *Rhinoptera jayakari* (Rhinopteridae) from the Red Sea. *Zoology in the Middle East*, 60 (2): 144-153 <http://dx.doi.org/10.1080/09397140.2014.914719>
- BOLAÑO MARTÍNEZ, N. & DÍAZ JAIMES, P. & URIBE-ALCOCER, M. & GALVÁN-MAGAÑA, F. (2014):** Filogeografía del tiburón martillo *Sphyrna zygaena* en el Océano Pacífico Oriental. In: *Libro de resúmenes, VI Simposium Nacional de Tiburones y Rayas, 07 al 12 de abril de 2014, Mazatlán, Sin: 70-72*
- BORNATOWSKI, H. & BRAGA, R.R. & ABILHOA, V. & CORRÊA, M.F.M. (2014):** Feeding ecology and trophic comparisons of six shark species in a coastal ecosystem off southern Brazil. *Journal of Fish Biology*, 85 (2): 246-263 <http://dx.doi.org/10.1111/jfb.12417>

- BORNATOWSKI, H. & BRAGA, R.R. SIMOES VITULE, J.R. (2014):** Threats to sharks in a developing country: The need for effective and simple conservation measures. *Natureza & Conservacao*, 12 (1): 11-18 <http://dx.doi.org/10.4322/natcon.2014.003>
- BORNATOWSKI, H. & NAVIA, A.F. & BRAGA, R.R. & ABILHOA, V. & CORRÊA, M.F.M. (2014):** Ecological importance of sharks and rays in a structural foodweb analysis in southern Brazil. *ICES Journal of Marine Science*, 71 (7): 1586-1592 <http://dx.doi.org/10.1093/icesjms/fsu025>
- BORNATOWSKI, H. & SANTOS, L. & DE CASTRO ROBERT, M. & WEISER, P.A. (2014):** Occurrence of the narrowmouth catshark *Schroederichthys bivius* (Chondrichthyes: Scyliorhinidae) in southern Brazil. *Marine Biodiversity Records*, 7: e51 <http://dx.doi.org/10.1017/S1755267214000542>
- BORNATOWSKI, H. & WOSNICK, N. & DAVID DO CARMO, W.P. & CORRÊA, M.F.M. & ABILHOA, V. (2014):** Feeding comparisons of four batoids (Elasmobranchii) in coastal waters of southern Brazil. *Journal of the Marine Biological Association of the United Kingdom*, 94 (7): 1491-1499 <http://dx.doi.org/10.1017/S0025315414000472>
- BOTTARI, T. & BUSALACCHI, B. & PROFETA, A. & MANCUSO, M. & GIORDANO, D. & RINELLI, P. (2014):** Elasmobranch distribution and assemblages in the Southern Tyrrhenian Sea (Central Mediterranean). *Journal of Aquaculture Research and Development*, 5 (2): 1000216 <http://dx.doi.org/10.4172/2155-9546.1000216>
- BRADLEY, D. & GAINES, S.D. (2014):** Counting the cost of overfishing on sharks and rays: Over half of all shark and ray species are at risk of extinction or at least heading that way. *eLife*, 3: 02199 <http://dx.doi.org/10.7554/eLife.02199>
- BRATBY, P. & MONTGOMERY, J. & SNEYD, J. (2014):** A Biophysical Model of Adaptive Noise Filtering in the Shark Brain. *Bulletin of Mathematical Biology*, 76 (2): 455-475 <http://dx.doi.org/10.1007/s11538-013-9928-0>
- BRAUN, C.D. & SKOMAL, G.B. & THORROLD, S.R. & BERUMEN, M.L. (2014):** Diving Behavior of the Reef Manta Ray Links Coral Reefs with Adjacent Deep Pelagic Habitats. *PLoS ONE*, 9 (2): e88170 <http://dx.doi.org/10.1371/journal.pone.0088170>
- BRAVO-ZAVALA, F.G. & PÉREZ-JIMÉNEZ J.C. & CU-SALAZAR, N. & MÉNDEZ-LOEZA, I. (2014):** Estimación de la vulnerabilidad del cazón de ley, *Rhizoprionodon terraenovae*, en las pesquerías del Banco de Campeche, México. In: *Libro de resúmenes, VI Simposium Nacional de Tiburones y Rayas, 07 al 12 de abril de 2014, Mazatlán, Sin: 10-13*
- BRIONES-HERNÁNDEZ, S.A. & GALVÁN-PIÑA, V.H. & AGUILAR-PALOMINO, B. & GALVÁN-MAGAÑA, F. & RODRÍGUEZ-MATUS, A. & BARAJAS-CALDERÓN, A.V. & HERMOSILLO-CORONA, J.D. & BECERRA-VEGA, E.A. (2014):** Distribución espacial de rayas Urotrygonidae y Narcinidae con relación a variables ambientales en la costa sur de Jalisco y Colima: Implementación de SIG. In: *Libro de resúmenes, VI Simposium Nacional de Tiburones y Rayas, 07 al 12 de abril de 2014, Mazatlán, Sin: 86-90*
- BRITTEN, G.L. & DOWD, M. & MINTO, C. & FERRETTI, F. & BOERO, F. & LOTZE, H.K. (2014):** Predator decline leads to decreased stability in a coastal fish community. *Ecology Letters*, 17 (12): 1518-1525 <http://dx.doi.org/10.1111/ele.12354>
- BRUNNSCHWEILER, J.M. & ABRANTES, K.G. & BARNETT, A. (2014):** Long-Term Changes in Species Composition and Relative Abundances of Sharks at a Provisioning Site. *PLoS ONE*, 9 (1): e86682 <http://dx.doi.org/10.1371/journal.pone.0086682>
- BRUNNSCHWEILER, J.M. & ABRANTES, K.G. & BARNETT, A. (2014):** Long-Term Changes in Species Composition and Relative Abundances of Sharks at a Provisioning Site (vol 9, e86682, 2014) *PLoS ONE*, 9 (4): e94148 <http://dx.doi.org/10.1371/journal.pone.0094148>
- BRUNNSCHWEILER, J.M. & WARD-PAIGE, C.A. (2014):** Shark fishing and tourism. *Oryx*, 48 (4): 486-487 <http://dx.doi.org/10.1017/S0030605313001312>
- BURGESS, G.H. & BRUCE, B.D. & CAILLIET, G.M. & GOLDMAN, K.J. & GRUBBS, R.D. & LOWE, C.G. & MACNEIL, M.A. & MOLLET, H.F. & WENG, K.C. & O'SULLIVAN, J.B. (2014):** A Re-Evaluation of the Size of the White Shark (*Carcharodon carcharias*) Population off California, USA. *PLoS ONE*, 9 (6): e98078 <http://dx.doi.org/10.1371/journal.pone.0098078>
- BURTON, A. (2014):** Indonesia protects mantas. *Frontiers in Ecology and the Environment*, 12 (3): 148-152 <http://dx.doi.org/10.1890/1540-9295-12.3.148>
- BUSTAMANTE, C. & VARGAS-CARO, C. & BENNETT, M.B. (2014):** Biogeographic patterns in the cartilaginous fauna (Pisces: Elasmobranchii and Holocephali) in the southeast Pacific Ocean. *PeerJ*, 2: e416 <http://dx.doi.org/10.7717/peerj.416>
- BUSTAMANTE, C. & VARGAS-CARO, C. & BENNETT, M.B. (2014):** Not all fish are equal: functional biodiversity of cartilaginous fishes (Elasmobranchii and Holocephali) in Chile. *Journal of Fish Biology*, 85 (5): 1617-1633 <http://dx.doi.org/10.1111/jfb.12517>

- BUSTAMANTE, C. & VARGAS-CARO, C. & BENNETT, M.B. (2014):** Biogeographic patterns in the cartilaginous fauna (Pisces: Elasmobranchii and Holocephali) in the southeast Pacific Ocean. *PeerJ PrePrints*, 2: e298v1 <http://dx.doi.org/10.7287/peerj.preprints.298v1>
- CAGUA, E.F. & COLLINS, N. & HANCOCK, J. & REES, R. (2014):** Whale shark economics: a valuation of wildlife tourism in South Ari Atoll, Maldives. *PeerJ*, 2: e515 <http://dx.doi.org/10.7717/peerj.515>
- CAGUA, E.F. & COLLINS, N.M. & HANCOCK, J. & REES, R. (2014):** Visitation and economic impact of whale shark tourism in a Maldivian marine protected area. *PeerJ PrePrints*, 2: e360v1 <http://dx.doi.org/10.7287/peerj.preprints.360v1>
- CAPAPÉ, C. & MNASRI-SIOUDI, N. & EL KAMEL-MOUTALIBI, O. & BOUMAÏZA, M. & BEN AMOR, M.M. & REYNAUD, C. (2014):** Production, maturity, reproductive cycle and fecundity of small-spotted catshark, *Scyliorhinus canicula* (Chondrichthyes: Scyliorhinidae) from the northern coast of Tunisia (Central Mediterranean). *Journal of Ichthyology*, 54 (1): 111-126 <http://dx.doi.org/10.1134/S0032945214010020>
- CAPIETTO, A. & ESCALLE, L. & CHAVANCE, P. & DUBROCA, L. & DELGADO DE MOLINA, A. & MURUA, H. & FLOCH, L. & DAMIANO, A. & ROWAT, D. & MERIGOT, B. (2014):** Mortality of marine megafauna induced by fisheries: Insights from the whale shark, the world's largest fish. *Biological Conservation*, 174: 147-151 <http://dx.doi.org/10.1016/j.biocon.2014.03.024>
- CARDEÑOSA, D. & HYDE, J. & CABALLERO, S. (2014):** Genetic Diversity and Population Structure of the Pelagic Thresher Shark (*Alopias pelagicus*) in the Pacific Ocean: Evidence for Two Evolutionarily Significant Units. *PLoS ONE*, 9 (10): e110193 <http://dx.doi.org/10.1371/journal.pone.0110193>
- CARLSON, A.E. & HOFFMAYER, E.R. & TRIBUZIO, C.A. & SULIKOWSKI, J.A. (2014):** The Use of Satellite Tags to Redefine Movement Patterns of Spiny Dogfish (*Squalus acanthias*) along the U.S. East Coast: Implications for Fisheries Management. *PLoS ONE*, 9 (7): e103384 <http://dx.doi.org/10.1371/journal.pone.0103384>
- CARLSON, J.K. & GULAK, S.J.B. & SIMPFENDORFER, C.A. & GRUBBS, R.D. & ROMINE, J.G. & BURGESS, G.H. (2014):** Movement patterns and habitat use of smalltooth sawfish, *Pristis pectinata*, determined using pop-up satellite archival tags. *Aquatic Conservation: Marine and Freshwater Ecosystems*, 24 (1): 104-117 <http://dx.doi.org/10.1002/agc.2382>
- CARLUCCI, R. & BATTISTA, D. & CAPEZZUTO, F. & SERENA, F. & SION, L. (2014):** Occurrence of the basking shark *Cetorhinus maximus* (Gunnerus, 1765) (Lamniformes: Cetorhinidae) in the central-eastern Mediterranean Sea. *Italian Journal of Zoology*, 81 (2): 280-286 <http://dx.doi.org/10.1080/11250003.2014.910275>
- CARRASCO-BAUTISTA, P.E. & TORRES-HUERTA, A.M. & SALGADO-UGARTE, I.H. (2014):** Distribución y biología reproductiva de la raya guitarra *Rhinobatos leucorhynchus* Güther, 1867 en el Golfo de Tehuantepec. In: *Libro de resúmenes, VI Simposium Nacional de Tiburones y Rayas, 07 al 12 de abril de 2014, Mazatlán, Sin: 109-113*
- CARVALHO, F. & AHRENS, R. & MURIE, D. & PONCIANO, J.M. & AIRES-DA-SILVA, A. & MAUNDER, M.N. & HAZIN, F. (2014):** Incorporating specific change points in catchability in fisheries stock assessment models: An alternative approach applied to the blue shark (*Prionace glauca*) stock in the south Atlantic Ocean. *Fisheries Research*, 154: 135-146 <http://dx.doi.org/10.1016/j.fishres.2014.01.022>
- CASCAES, M.J. & OLIVEIRA, R.T. & UBARANA, M.M. & SATO, R.M. & BALDASSIN, P. & COLABUONO, F.I. & LEONEL, J. & TANIGUCHI, S. & WEBER, R.R. (2014):** Persistent organic pollutants in liver of Brazilian sharpnose shark (*Rhizoprionodon lalandii*) from southeastern coast of Brazil. *Marine Pollution Bulletin*, 86 (1-2): 591-593 <http://dx.doi.org/10.1016/j.marpolbul.2014.05.032>
- CASTILLO-PÁEZ, A. & SOSA-NISHIZAKI, O. & SANDOVAL-CASTILLO, J. & GALVÁN-MAGAÑA, F. & BLANCO-PARRA, M.P. & ROCHA-OLIVARES, A. (2014):** Strong Population Structure and Shallow Mitochondrial Phylogeny in the Banded Guitarfish, *Zapteryx exasperata* (Jordan y Gilbert, 1880), from the Northern Mexican Pacific. *Journal of Heredity*, 105 (1): 91-100 <http://dx.doi.org/10.1093/jhered/est067>
- CASTRO GARIBAY, H. & FUENTES MATA, P. & MÁRQUEZ GARCÍA, E. (2014):** Diseño de un sistema de información geográfica de elasmobranchios con valor comercial para Baja California Sur, México. In: *Libro de resúmenes, VI Simposium Nacional de Tiburones y Rayas, 07 al 12 de abril de 2014, Mazatlán, Sin: 78-81*
- CECCARELLI, D.M. & FRISCH, A.J. & GRAHAM, N.A.J. & AYLING, A.M. & BEGER, M. (2014):** Habitat partitioning and vulnerability of sharks in the Great Barrier Reef Marine Park. *Reviews in Fish Biology and Fisheries*, 24 (1): 169-197 <http://dx.doi.org/10.1007/s11160-013-9324-8>

- CELAYA CASTILLO C. & ARIAS ARÉCHIGA, J.P. & LÓPEZ VILA, J.M. (2014):** Caracterización de la pesquería de tiburón en la Bahía de Paredón, Chiapas, México. *In: Libro de resúmenes, VI Simposium Nacional de Tiburones y Rayas, 07 al 12 de abril de 2014, Mazatlán, Sin: 18-20*
- CERUTTI-PEREYRA, F. & THUMS, M. & AUSTIN, C.M. & BRADSHAW, C.J.A. & STEVENS, J.D. & BABCOCK, R.C. & PILLANS, R.D. & MEEKAN, M.G. (2014):** Restricted movements of juvenile rays in the lagoon of Ningaloo Reef, Western Australia – evidence for the existence of a nursery. *Environmental Biology of Fishes*, 97 (4): 371-383 <http://dx.doi.org/10.1007/s10641-013-0158-y>
- CHABOT, C.L. & HAGGIN, B.M. (2014):** Frequency of multiple paternity varies between two populations of brown smoothhound shark, *Mustelus henlei*. *Marine Biology*, 161 (4): 797-804 <http://dx.doi.org/10.1007/s00227-013-2378-2>
- CHANARAT, S. & BENJAKUL, S. & XIONG, Y. (2014):** Nonprotein Nitrogenous Compounds and Gelling Property of Whitecheek Shark (*Carcharhinus dussumieri*) Mince as Affected by Washing and Microbial Transglutaminase. *Journal of Texture Studies*, 45 (4): 307-316 <http://dx.doi.org/10.1111/jtxs.12075>
- CHANG, C.-H. & SHAO, K.-T. & LIN, Y.-S. & CHIANG, W.-C. & JANG-LIAW, N.-H. (2014):** Complete mitochondrial genome of the megamouth shark *Megachasma pelagios* (Chondrichthyes, Megachasmidae). *Mitochondrial DNA*, 25 (3): 185-187 <http://dx.doi.org/10.3109/19401736.2013.792068>
- CHANG, C.-H. & SHAO, K.-T. & LIN, Y.-S. & FANG, Y.C. & HO, H.-C. (2014):** The complete mitochondrial genome of the great white shark, *Carcharodon carcharias* (Chondrichthyes, Lamnidae). *Mitochondrial DNA*, 25 (5): 357-358 <http://dx.doi.org/10.3109/19401736.2013.803092>
- CHANG, C.-H. & SHAO, K.-T. & LIN, Y.-S. & HO, H.-C. & LIAO, Y.-C. (2014):** The complete mitochondrial genome of the big-eye thresher shark, *Alopias superciliosus* (Chondrichthyes, Alopiidae). *Mitochondrial DNA*, 25 (4): 290-292 <http://dx.doi.org/10.3109/19401736.2013.792072>
- CHEN, C. & WANG, Z. & SAITO, M. & TOHEI, T. & TAKANO, Y. & IKUHARA, Y. (2014):** Fluorine in Shark Teeth: Its Direct Atomic-Resolution Imaging and Strengthening Function. *Angewandte Chemie International Edition*, 53 (6): 1543-1547 <http://dx.doi.org/10.1002/anie.201307689>
- CHEN, X. & AI, W. & XIANG, D. & CHEN, S. (2014):** Complete mitochondrial genome of the red stingray *Dasyatis akajei* (Myliobatiformes: Dasyatidae). *Mitochondrial DNA*, 25 (1): 37-38 <http://dx.doi.org/10.3109/19401736.2013.779262>
- CHEN, X. & LIU, M. & GREWE, P.M. & KYNE, P.M. & FEUTRY, P. (2014):** Complete mitochondrial genome of the Critically Endangered spartooth shark *Glyphis glyphis* (Carcharhiniformes: Carcharhinidae). *Mitochondrial DNA*, 25 (6): 431-432 <http://dx.doi.org/10.3109/19401736.2013.809443>
- CHEN, X. & PENG, X. & HUANG, X. & XIANG, D. (2014):** Complete mitochondrial genome of the Zebra bullhead shark *Heterodontus zebra* (Heterodontiformes: Heterodontidae). *Mitochondrial DNA*, 25 (4): 280-281 <http://dx.doi.org/10.3109/19401736.2013.796514>
- CHEN, X. & PENG, X. & ZHANG, P. & YANG, S. & LIU, M. (2014):** Complete mitochondrial genome of the spadenose shark (*Scoliodon macrorhynchus*). *Mitochondrial DNA*, 25 (2): 91-92 <http://dx.doi.org/10.3109/19401736.2013.784751>
- CHEN, X. & XIANG, D. & YU, J. & DING, W. & ZHANG, S. (2014):** Complete mitochondrial genome of the blue-spotted stingray *Neotrygon kuhlii* (Myliobatiformes: Dasyatidae). *Mitochondrial DNA*, 25 (6): 429-430 <http://dx.doi.org/10.3109/19401736.2013.809442>
- CHEN, X. & YU, J. & ZHANG, S. & DING, W. & XIANG, D. (2014):** Complete mitochondrial genome of the tiger shark *Galeocerdo cuvier* (Carcharhiniformes: Carcharhinidae). *Mitochondrial DNA*, 25 (6): 441-442 <http://dx.doi.org/10.3109/19401736.2013.809450>
- CHEN, X. & ZHOU, Z. & PICHAJ, S. & HUANG, X. & ZHANG, H. (2014):** Complete mitochondrial genome of the brownbanded bamboo shark *Chiloscyllium punctatum*. *Mitochondrial DNA*, 25 (2): 113-114 <http://dx.doi.org/10.3109/19401736.2013.786710>
- CHERNOVA, N.V. & FRIEDLANDER, A.M. & TURCHIK, A. & SALA, E. (2014):** Franz Josef Land: extreme northern outpost for Arctic fishes. *PeerJ*, 2: e692 <http://dx.doi.org/10.7717/peerj.692>
- CHI, C.-F. & WANG, B. & LI, Z.-R. & LUO, H.-Y. & DING, G.-F. & WU, C.-W. (2014):** Characterization of acid-soluble collagen from the skin of Hammerhead Shark (*Sphyrna lewini*). *Journal of Food Biochemistry*, 38 (2): 236-247 <http://dx.doi.org/10.1111/jfbc.12042>
- CHIN, A. (2014):** Hunting porcupines: citizen scientists contribute new knowledge about rare coral reef species. *Pacific Conservation Biology*, 20 (1): 48-53
- CHIQUILLO, K.L. & EBERT, D.A. & SLAGER, C.J. & CROW, K.D. (2014):** The secret of the mermaid's purse: Phylogenetic affinities within the Rajidae and the evolution of a novel reproductive

strategy in skates. *Molecular Phylogenetics and Evolution*, 75: 245-251

<http://dx.doi.org/10.1016/j.ympev.2014.01.012>

CHRISTIANSEN, H.M. & HUSSEY, N.E. & WINTNER, S.P. & CLIFF, SHELDON, G. & DUDLEY, F.J. & FISK, A.T. (2014): Effect of sample preparation techniques for carbon and nitrogen stable isotope analysis of hydroxyapatite structures in the form of elasmobranch vertebral centra. *Rapid Communications in Mass Spectrometry*, 28: 448-456 <http://dx.doi.org/10.1002/rcm.6801>

CHRISTIANSEN, H.M. & LIN, V. & TANAKA, S. & VELIKANOV, A. & MOLLET, H.F. & WINTNER, S.P. & FORDHAM, S.V. & FISK, A.T. & HUSSEY, N.E. (2014): The Last Frontier: Catch Records of White Sharks (*Carcharodon carcharias*) in the Northwest Pacific Ocean. *PLoS ONE*, 9 (4): e94407 <http://dx.doi.org/10.1371/journal.pone.0094407>

CISNEROS-MONTEMAYOR, A. & SUMALIA, R. (2014): Chapter 10. Economic Rationale for Shark Conservation. In: *Sharks: Conservation, Governance and Management* by E.J. Techera, N. Klein (eds), Routledge: 197-212

CISNEROS-MONTEMAYOR, A.M. & BARNES-MAUTHE, M. & AL-ABDULRAZZAK, D. & NAVARRO-HOLM, E. & SUMAILA, U.R. (2014): Global economic value of shark ecotourism: implications for conservation. *Oryx*, 47 (3): 381-388 <http://dx.doi.org/10.1017/S0030605312001718>

CLAES, J.M. & NILSSON, D.-E. & STRAUBE, N. & COLLIN, S.P. & MALLEFET, J. (2014): Iso-luminance counterillumination drove bioluminescent shark radiation. *Scientific Reports*, 4: 4328 <http://dx.doi.org/10.1038/srep04328>

CLAES, J.M. & PARTRIDGE, J.C. & HART, N.S. & GARZA-GISHOLT, E. & HO, H.-C. & MALLEFET, J. & COLLINAL, S.P. (2014): Photon Hunting in the Twilight Zone: Visual Features of Mesopelagic Bioluminescent Sharks. *PLoS ONE*, 9 (8): e104213 <http://dx.doi.org/10.1371/journal.pone.0104213>

CLAESON, K.M. (2014): The impacts of comparative anatomy of electric rays (Batoidea: Torpediniformes) on their systematic hypotheses. *Journal of Morphology*, 275 (6): 597-612 <http://dx.doi.org/10.1002/jmor.20239>

CLARKE, T.M. & ESPINOZA, M. & WEHRTMANN, I.S. (2014): Reproductive ecology of demersal elasmobranchs from a data-deficient fishery, Pacific of Costa Rica, Central America. *Fisheries Research*, 157: 96-105 <http://dx.doi.org/10.1016/j.fishres.2014.04.003>

CLUA, E. & BESCOND, P.-M. & REID, D. (2014): Fatal attack by a juvenile tiger shark, *Galeocerdo cuvier*, on a kitesurfer in New Caledonia (South Pacific). *Journal of Forensic and Legal Medicine*, 25: 67-70 <http://dx.doi.org/10.1016/j.jflm.2014.04.005>

CLUA, E. & REID, D. (2014): Features and motivation of a fatal attack by a juvenile white shark, *Carcharodon carcharias*, on a young male surfer in New Caledonia (South Pacific). *Journal of Forensic and Legal Medicine*, 20 (5): 551-554 <http://dx.doi.org/10.1016/j.jflm.2013.03.009>

COLONELLO, J.H. & CORTÉS, F. & MASSA, A.M. (2014): Species richness and reproductive modes of chondrichthyans in relation to temperature and fishing effort in the Southwestern Atlantic Shelf (34–54° S). *Fisheries Research*, 160: 8-17 <http://dx.doi.org/10.1016/j.fishres.2014.04.015>

CONRATH, C.L. & TRIBUZIO, C.A. & KENNETH, J. (2014): Notes on the Reproductive Biology of Female Salmon Sharks in the Eastern North Pacific Ocean. *Transactions of the American Fisheries Society*, 143 (2): 363-368 <http://dx.doi.org/10.1080/00028487.2013.862179>

CORGOS, A. & ROSENDE, A. (2014): Evaluación preliminar de métodos de muestreo para investigar la ecología de neonatos y juveniles de *Sphyrna lewini* en zonas costeras. In: *Libro de resúmenes, VI Simposium Nacional de Tiburones y Rayas, 07 al 12 de abril de 2014, Mazatlán, Sin*: 32-35

CORGOS, A. & ROSENDE, A. (2014): Influencia de la fase lunar y el ciclo mareal en la capturabilidad de neonatos y juveniles de *Sphyrna lewini* en zonas costeras. In: *Libro de resúmenes, VI Simposium Nacional de Tiburones y Rayas, 07 al 12 de abril de 2014, Mazatlán, Sin*: 98-101

CORRIGAN, S. & YANG, L. & COSMANN, P.J. & NAYLOR, G.J.P. (2014): A description of the mitogenome of the Endangered Taiwanese angelshark, *Squatina formosa*. *Mitochondrial DNA*, 08/2014: 1736-1940 <http://dx.doi.org/10.3109/19401736.2014.945568>

CORSOLINI, S. & ANCORA, S. & BIANCHI, N. & MARIOTTI, G. & LEONZIO, C. & CHRISTIANSEN, J.S. (2014): Organotropism of persistent organic pollutants and heavy metals in the Greenland shark *Somniosus microcephalus* in NE Greenland. *Marine Pollution Bulletin*, 87 (1-2): 381-387 <http://dx.doi.org/10.1016/j.marpolbul.2014.07.021>

COTTON, C.F. & ANDREWS, A.H. & CAILLIET, G.M. & GRUBBS, D. & IRVINE, S.B. & MUSICK, J.A. (2014): Assessment of radiometric dating for age validation of deep-water dogfish (Order: Squaliformes) finspines. *Fisheries Research*, 151: 107-113 <http://dx.doi.org/10.1016/j.fishres.2013.10.014>

- COUTURIER, L.I.E. & DUDGEON, C.L. & POLLOCK, K.H. & JAINE, F.R.A. & BENNETT, M.B. & TOWNSEND, K.A. & WEEKS, S.J. & RICHARDSON, A.J. (2014):** Population dynamics of the reef manta ray *Manta alfredi* in eastern Australia. *Coral Reefs*, 33 (2): 329-342
<http://dx.doi.org/10.1007/s00338-014-1126-5>
- CROOKS, N. & WARING, C.P. (2014):** Sexual dimorphisms in the dermal structure of the lesser-spotted catshark, *Scyliorhinus canicula* (Linnaeus, 1758). *Acta Zoologica*, 94 (3): 331-334
<http://dx.doi.org/10.1111/j.1463-6395.2012.00560.x>
- CROSSLEY, R. & COLLINS, C.M. & SUTTON, S.G. & HUVENEERS, C. (2014):** Public Perception and Understanding of Shark Attack Mitigation Measures in Australia. *Human Dimensions of Wildlife: An International Journal*, 19 (2): 154-165 <http://dx.doi.org/10.1080/10871209.2014.844289>
- CROUCH, K. & SMITH, L.E. & WILLIAMS, R. & CAO, W. & LEE, M. & JENSEN, A. & DOOLEY, H. (2014):** Corrigendum to "Humoral immune response of the small-spotted catshark, *Scyliorhinus canicula*". *Fish & Shellfish Immunology*, 35 (2): 623 <http://dx.doi.org/10.1016/j.fsi.2013.05.011>
- CRUZ-RAMIREZ, A. & GOMEZ-ORTIZ, M.G. & LOPEZ-NAVARRETE, H. & BALDERAS-TELLES, J. & ACOSTA BARBOSA, G. (2014):** Composición específica de rayas capturadas por la flota ribereña del Sur de Tamaulipas y Norte de Veracruz. In: *Libro de resúmenes, VI Simposium Nacional de Tiburones y Rayas, 07 al 12 de abril de 2014, Mazatlán, Sin: 138-140*
- CUEVAS, J.M. & GARCÍA, M. & DI GIACOMO, E. (2014):** Diving behaviour of the critically endangered tope shark *Galeorhinus galeus* in the Natural Reserve of Bahía San Blas, northern Patagonia. *Animal Biotelemetry*, 2: 11 <http://dx.doi.org/10.1186/2050-3385-2-11>
- CUEVAS-GÓMEZ, G.A. & TORRES-HUERTA, A.M. (2014):** Distribución de *Urotrygon chilensis* (Günther, 1872) (Myliobatiformes: Urolophidae) en la plataforma continental del Golfo de Tehuantepec, México. In: *Libro de resúmenes, VI Simposium Nacional de Tiburones y Rayas, 07 al 12 de abril de 2014, Mazatlán, Sin: 175-178*
- CURTIS, T.H. & MCCANDLESS, C.T. & CARLSON, J.K. & SKOMAL, G.B. & KOHLER, N.E. & NATANSON, L.J. & BURGESS, G.H. & HOEY, J.J. & PRATT, H.L. (2014):** Seasonal Distribution and Historic Trends in Abundance of White Sharks, *Carcharodon carcharias*, in the Western North Atlantic Ocean. *PLoS ONE*, 9 (6): e99240 <http://dx.doi.org/10.1371/journal.pone.0099240>
- CURTIS, T.H. & ZEEMAN, S.I. & SUMMERS, E.L. & CADRIN, S.X. & SKOMAL, G.B. (2014):** Eyes in the sky: linking satellite oceanography and biotelemetry to explore habitat selection by basking sharks. *Animal Biotelemetry*, 2: 12 <http://dx.doi.org/10.1186/2050-3385-2-12>
- DABRUZZI, T.F. & BENNETT, W.A. (2014):** Hypoxia effects on gill surface area and blood oxygen-carrying capacity of the Atlantic stingray, *Dasyatis sabina*. *Fish Physiology and Biochemistry*, 40 (4): 1011-1020 <http://dx.doi.org/10.1007/s10695-013-9901-8>
- DALY, R. & SMALE, M.J. & COWLEY, P.D. & FRONEMAN, P.W. (2014):** Residency Patterns and Migration Dynamics of Adult Bull Sharks (*Carcharhinus leucas*) on the East Coast of Southern Africa. *PLoS ONE*, 9 (10): e109357 <http://dx.doi.org/10.1371/journal.pone.0109357>
- DAVIDSON, B. & CLIFF, G. (2014):** Comparison of Pinniped and Cetacean Prey Tissue Lipids with Lipids of their Elasmobranch Predator. *In Vivo*, 28 (2): 223-228
- DAVIDSON, B.C. & NEL, W. & RAIS, A. & NAMDARIZANDI, V. & VIZARRA, S. & CLIFF, G. (2014):** Comparison of total lipids and fatty acids from liver, heart and abdominal muscle of scalloped (*Sphyrna lewini*) and smooth (*Sphyrna zygaena*) hammerhead sharks. *Springerplus*, 3: 521
<http://dx.doi.org/10.1186/2193-1801-3-521>
- DAVIES, T.K. (2014):** Social Media Monitors the Largest Fish in the Sea. *American Scientist*, 102: 116-123 <http://dx.doi.org/10.1511/2014.107.116>
- DE BOECK, G. & WOOD, C.M. (2014):** Does ammonia trigger hyperventilation in the elasmobranch, *Squalus acanthias suckleyi*? *Respiratory Physiology & Neurobiology*, 206: 25-35
<http://dx.doi.org/10.1016/j.resp.2014.11.009>
- DE CARVALHO, G.G. & DEGASPARI, I.A. & BRANCO, V. & CANÁRIO, J. & DE AMORIM, A.F. & KENNEDY, V.H. & FERREIRA, J.R. (2014):** Erratum to: Assessment of Total and Organic Mercury Levels in Blue Sharks (*Prionace glauca*) from the South and Southeastern Brazilian Coast. *Biological Trace Element Research*, 160 (2): 303 <http://dx.doi.org/10.1007/s12011-014-0055-z>
- DE CARVALHO, G.G. & DEGASPARI, I.A. & BRANCO, V. & CANÁRIO, J. & DE AMORIM, A.F. & KENNEDY, V.H. & FERREIRA, J.R. (2014):** Assessment of Total and Organic Mercury Levels in Blue Sharks (*Prionace glauca*) from the South and Southeastern Brazilian Coast. *Biological Trace Element Research*, 159 (1-3): 128-134 <http://dx.doi.org/10.1007/s12011-014-9995-6>
- DE JONGE, H.R. & TILLY, B.C. & HOGEMA, B.M. & PFAU, D.J. & KELLEY, C.A. & KELLEY, M.H. & MELITA, A.M. & MORRIS, M.T. & VIOLA, R.M. & FORREST, J.N. (2014):** cGMP inhibition of type 3 phosphodiesterase is the major mechanism by which C-type natriuretic peptide activates CFTR in

- the shark rectal gland. *American Journal of Physiology. Cell Physiology*, 306 (4): C343-C353
<http://dx.doi.org/10.1152/ajpcell.00326.2013>
- DELL'APA, A. & CUDNEY-BURCH, J. & KIMMEL, D.G. & RULIFSON, R.A. (2014):** Sexual Segregation of Spiny Dogfish in Fishery-Dependent Surveys in Cape Cod, Massachusetts: Potential Management Benefits. *Transactions of the American Fisheries Society*, 143 (4): 833-844
<http://dx.doi.org/10.1080/00028487.2013.869257>
- DELL'APA, A.C. & SMITH, M. & KANESHIRO-PINEIRO, M.Y. (2014):** The influence of culture on the international management of shark finning. *Environmental Management*, 54 (2): 151-161
<http://dx.doi.org/10.1007/s00267-014-0291-1>
- DEVAL, M.C. & GÜVEN, O. & SAYGU, İ. & KABAPÇIOĞLU, T. (2014):** Length-weight relationships of 10 fish species found off Antalya Bay, eastern Mediterranean. *Journal of Applied Ichthyology*, 30 (3): 567-568 <http://dx.doi.org/10.1111/jai.12382>
- DIAS, J.F. & FERNANDEZ, W.S. & SCHMIDT, T.C.S. (2014):** Length-weight relationship of 73 fish species caught in the southeastern inner continental shelf region of Brazil. *Latin American Journal of Aquatic Research*, 42 (1): 127-136 <http://dx.doi.org/103856/vol42-issue1-fulltext-10>
- DÍAZ-CARBALLIDO, P.L. & CHIAPPA-CARRARA, F.X. & TORRES-HUERTA, A.M. (2014):** Hábitos alimentarios y relación trófica de tres especies de rayas bentónicas (Batoidea: Urolophidae y Narcinidae) en el Golfo de Tehuantepec. In: *Libro de resúmenes, VI Simposium Nacional de Tiburones y Rayas, 07 al 12 de abril de 2014, Mazatlán, Sin:* 54-58
- DICKEN, M.L. (2014):** Socio-economic aspects of the Sodwana Bay SCUBA diving industry, with a specific focus on sharks. *African Journal of Marine Science*, 36 (1): 39-47
<http://dx.doi.org/10.2989/1814232X.2014.893257>
- DIJKSTRA, J.M. (2014):** T(H)2 and T-reg candidate genes in elephant shark. *Nature*, 511 (7508): E7-E10 <http://dx.doi.org/10.1038/nature13446>
- DOHERTY, P.D. & ALFARO-SHIGUETO, J. & HODGSON, D.J. & MANGEL, J.C. & WITT, M.J. & GODLEY, B.J. (2014):** Big catch, little sharks: Insight into Peruvian small-scale longline fisheries. *Ecology and Evolution*, 4 (12): 2375-2383 <http://dx.doi.org/10.1002/ece3.1104>
- DRIGGERS, W.B. & DAVIS, K.S. & MOORE, C. & CARLSON, J.K. (2014):** New record of a goblin shark Mitsukurina owstoni (Lamniformes: Mitsukurinidae) in the western North Atlantic Ocean. *Marine Biodiversity Records*, 7: e96 <http://dx.doi.org/10.1017/S1755267214000876>
- DRIGGERS, W.B. & FRAZIER, B.S. & ADAMS, D.H. & ULRICH, G.F. & JONES, C.M. & HOFFMAYER, E.R. & CAMPBELL, M.D. (2014):** Site fidelity of migratory bonnethead sharks Sphyrna tiburo. *Journal of Experimental Marine Biology and Ecology*, 459: 61-69
<http://dx.doi.org/10.1016/j.jembe.2014.05.006>
- DRYMON, J.M. & AJEMIAN, M.J. & POWERS, S.P. (2014):** Distribution and Dynamic Habitat Use of Young Bull Sharks Carcharhinus leucas in a Highly Stratified Northern Gulf of Mexico Estuary. *PLoS ONE*, 9 (5): e97124 <http://dx.doi.org/10.1371/journal.pone.0097124>
- DULVY, N.K. & FOWLER, S.L. & MUSICK, J.A. & CAVANAGH, R.D. & KYNE, P.M. & HARRISON, L.R. & CARLSON, J.K. & DAVIDSON, L.N.K. & FORDHAM, S.V. & FRANCIS, M.P. & POLLOCK, C.M. & SIMPFENDORFER, C.A. & BURGESS, G.H. & CARPENTER, K.E. & COMPAGNO, L.J.V. & EBERT, D.A. & GIBSON, C. & HEUPEL, M.R. & LIVINGSTONE, S.R. & SANCIANGCO, J.C. & STEVENS, J.D. & VALENTI, S. & WHITE, W.T. (2014):** Extinction risk and conservation of the world's sharks and rays. *eLife*, 3: e00590 <http://dx.doi.org/10.7554/eLife.00590>
- DULVY, N.K. & PARDO, S.A. & SIMPFENDORFER, C.A. & CARLSON, J.K. (2014):** Diagnosing the dangerous demography of manta rays using life history theory. *PeerJ*, 2: e400
<http://dx.doi.org/10.7717/peerj.400>
- EBERT, D.A. (2014):** On Board Guide for the Identification of Pelagic Sharks and Rays of the Western Indian Ocean. *FAO*. 2014
- EBERT, D.A. & KNUCKEY, J.D.S. & KAMIKAWA, D.J. (2014):** First eastern North Pacific record of the velvet dogfish, *Zameus squamulosus* (Chondrichthyes: Squaliformes: Somniosidae). *Marine Biodiversity Records*, 7: e48 <http://dx.doi.org/10.1017/S1755267214000499>
- ECHWIKHI, K. & SAIDI, B. & BRADAI, M.N. (2014):** Elasmobranchs longline fisheries in the Gulf of Gabès (southern Tunisia). *Journal of the Marine Biological Association of the United Kingdom*, 94 (1): 203-210 <http://dx.doi.org/10.1017/S0025315413000726>
- EDELIST, D. (2014):** New length-weight relationships and Lmax values for fishes from the Southeastern Mediterranean Sea. *Journal of Applied Ichthyology*, 30 (3): 521-526
<http://dx.doi.org/10.1111/j.1439-0426.2012.02060.x>
- EGEBERG, C.A. & KEMPSTER, R.M. & THEISS, S.M. & HART, N.S. & COLLIN, S.P. (2014):** The distribution and abundance of electrosensory pores in two benthic sharks: a comparison of the

- wobbegong shark, *Orectolobus maculatus*, and the angel shark, *Squatina australis*. *Marine and Freshwater Research*, 65 (11): 1003–1008 <http://dx.doi.org/10.1071/MF13213>
- EKSTROM, L.J. & KAJIURA, S.M. (2014):** Pelvic girdle shape predicts locomotion and phylogeny in batoids. *Journal of Morphology*, 275 (1): 100–110 <http://dx.doi.org/10.1002/jmor.20201>
- ENAX, J. & JANUS, A.M. & RAABE, D. & EPPEL, M. & FABRITIUS, H.-O. (2014):** Ultrastructural organization and micromechanical properties of shark tooth enameloid. *Acta Biomaterialia*, 10 (9): 3959–3968 <http://dx.doi.org/10.1016/j.actbio.2014.04.028>
- ERGUDEN, D. & TURAN, C. & GURLEK, M. & UYAN, A. & REYHANIYE, A.N. (2014):** First record of marbled stingray, *Dasyatis marmorata* (Elasmobranchii: Myliobatiformes: Dasyatidae), on the coast of Turkey, North-Eastern Mediterranean. *Acta Ichthyologica et Piscatoria*, 44 (2): 159–161 <http://dx.doi.org/10.3750/AIP2014.44.2.11>
- ESCHMEYER, W.N. (2014):** Catalog of Fishes: Genera, Species, References. <http://research.calacademy.org/research/ichthyology/catalog/fishcatmain.asp>, Electronic version accessed 2014
- ESCOBAR-SÁNCHEZ, O. & MORENO-SÁNCHEZ, X.G. & AGUILAR-CRUZ, C.A. & ABITIA-CÁRDENAS, L.A. (2014):** First case of synophthalmia and albinism in the Pacific angel shark *Squatina californica*. *Journal of Fish Biology*, 85 (2): 494–501 <http://dx.doi.org/10.1111/jfb.12412>
- ESCOBAR-SÁNCHEZ, O. & RUELAS-INZUNZA, J. & PATRÓN-GÓMEZ, J.C. & CORRO-ESPINOSA, D. (2014):** Mercury levels in myliobatid stingrays (Batoidea) from the Gulf of California: tissue distribution and health risk assessment. *Environmental Monitoring and Assessment*, 186 (3): 1931–1937 <http://dx.doi.org/10.1007/s10661-013-3506-7>
- ESPIÑOZA, M. & CAPPO, M. & HEUPEL, M.R. & TOBIN, A.J. & SIMPFENDORFER, C.A. (2014):** Quantifying Shark Distribution Patterns and Species-Habitat Associations: Implications of Marine Park Zoning. *PLoS ONE*, 9 (9): e106885 <http://dx.doi.org/10.1371/journal.pone.0106885>
- ESPIÑOZA-GARCÍA, S. & AMADOR-AMADOR, E. & CASTRO-GÓMEZ, E. & RANGEL-ACEVEDO, R. (2014):** Modificando Paradigmas Sociales: Los Jóvenes Embajadores del Tiburón Ballena, La Paz Baja California Sur, México. In: *Libro de resúmenes, VI Simposium Nacional de Tiburones y Rayas, 07 al 12 de abril de 2014, Mazatlán, Sin:* 160–162
- FAHMI & DHARMADI (2014):** First confirmed record of the white shark *Carcharodon carcharias* (Lamniformes: Lamnidae) from Indonesia. *Marine Biodiversity Records*, 7: e53 <http://dx.doi.org/10.1017/S1755267214000414>
- FALCON, J. & COON, S.L. & BESSEAU, L. & CAZAMEA-CATALAN, D. & FUENTES, M. & MAGNANOU, E. & PAULIN, C.-H. & BOEUF, G. & SAUZET, S. & JORGENSEN, E.H. & MAZAN, S. & WOLF, Y.I. & KOONIN, E.V. & STEINBACH, P.J. & HYODO, S. & KLEIN, D.C. (2014):** Drastic neofunctionalization associated with evolution of the timezyme AANAT 500 Mya. *Proceedings of the National Academy of Sciences of the United States of America*, 111 (1): 314–319 <http://dx.doi.org/10.1073/pnas.1312634110>
- FARIA, V.V. & CHIARAMONTE, G.E. & OIJEN, M.J.P. (2014):** Publication date and author spelling for the hidden angelshark *Squatina occulta*. *Journal of Fish Biology*, 84 (4): 1185–1187 <http://dx.doi.org/10.1111/jfb.12325>
- FARRELL, E.D. & O'SULLIVAN, N. & SACCHI, C. & MARIANI, S. (2014):** Multiple paternity in the starry smooth-hound shark *Mustelus asterias* (Carcharhiniformes: Triakidae). *Biological Journal of the Linnean Society*, 111 (1): 119–125 <http://dx.doi.org/10.1111/bij.12179>
- FEIGE, M.J. & GRAEWERT, M.A. & MARCINOWSKI, M. & HENNIG, J. & BEHNKE, J. & AUSLAENDER, D. & HEROLD, E.M. & PESCHEK, J. & CASTRO, C.D. & FLAJNIK, M. & HENDERSHOT, L.M. & SATTTLER, M. & GROLL, M. & BUCHNER, J. (2014):** The structural analysis of shark IgNAR antibodies reveals evolutionary principles of immunoglobulins. *Proceedings of the National Academy of Sciences of the United States of America*, 111 (22): 8155–8160 <http://dx.doi.org/10.1073/pnas.1321502111>
- FELDHEIM, K.A. & GRUBER, S.H. & DIBATTISTA, J.D. & BABCOCK, E.A. & KESSEL, S.T. & HENDRY, A.P. & PIKITCH, E.K. & ASHLEY, M.V. & CHAPMAN, D.D. (2014):** Two decades of genetic profiling yields first evidence of natal philopatry and long-term fidelity to parturition sites in sharks. *Molecular Ecology*, 23 (1): 110–117 <http://dx.doi.org/10.1111/mec.12583>
- FERNANDEZ-CARVALHO, J. & IMHOFF, J.L. & FARIA, V.V. & CARLSON, J.K. & BURGESS, G.H. (2014):** Status and the potential for extinction of the largetooth sawfish *Pristis pristis* in the Atlantic Ocean. *Aquatic Conservation: Marine and Freshwater Ecosystems*, 24 (4): 478–497 <http://dx.doi.org/10.1002/aqc.2394>

- FERRETTI, F. (2014):** Geographical distribution and status. 7.2.1 Mediterranean Sea. In: *Sawfish: A Global Strategy for Conservation*, Harrison LH, Dulvy NK (eds). IUCN Shark Specialist Group: Vancouver, Canada: 50-51
- FERRETTI, F. & CROWDER, L. & MICHELI, F. (2014):** Using Disparate Datasets to Reconstruct Historical Baselines of Animal Populations. In: *Marine Historical Ecology in Conservation: Applying the Past to Manage for the Future*. (Kittinger, Gedan, Blight and McClenachan eds). University of California Press.
- FERRY, L.A. & SHIFFMAN, D.S. (2014):** The Value of Taxon-focused Science: 30 Years of Elasmobranchs in Biological Research and Outreach. *Copeia*, 2014 (4): 743-746
<http://dx.doi.org/10.1643/OT-14-044>
- FEUTRY, P. & KYNE, P.M. & PILLANS, R.D. & CHEN, X. & NAYLOR, G.J.P. & GREWE, P.M. (2014):** Mitogenomics of the Spartooth Shark challenges ten years of control region sequencing. *BMC Evolutionary Biology*, 14 (1): 232 <http://dx.doi.org/10.1186/s12862-014-0232-x>
- FISHER, R.A. & CALL, G.C. & MCDOWELL, J.R. (2014):** Reproductive variations in cownose rays (Rhinoptera bonasus) from Chesapeake Bay. *Environmental Biology of Fishes*, 97 (9): 1031-1038
<http://dx.doi.org/10.1007/s10641-014-0297-9>
- FLAMMANG, B.E. (2014):** The fish tail as a derivation from axial musculoskeletal anatomy: an integrative analysis of functional morphology. *Zoology*, 117 (1): 86-92
<http://dx.doi.org/10.1016/j.zool.2013.10.001>
- FLORES-ORTEGA, E. & GODÍNEZ-DOMÍNGUEZ, G. & GONZÁLEZ-SANSÓN, C. & AGUILAR-BETANCOURT (2014):** Ecología trófica de ocho especies del Orden Rajiformes en la costa sur del estado de Jalisco, México. In: *Libro de resúmenes, VI Simposium Nacional de Tiburones y Rayas, 07 al 12 de abril de 2014, Mazatlán, Sin:* 61-64
- FOCK, H.O. & KLOPPMANN, M.H.F. & PROBST, W.N. (2014):** An early footprint of fisheries: Changes for a demersal fish assemblage in the German Bight from 1902-1932 to 1991-2009. *Journal of Sea Research*, 85: 325-335 <http://dx.doi.org/10.1016/j.seares.2013.06.004>
- FONTENELLE, J.P. & DA SILVA, J.P.C.B. & DE CARVALHO, M.R. (2014):** Potamotrygon limai, sp. nov., a new species of freshwater stingray from the upper Madeira River system, Amazon basin (Chondrichthyes: Potamotrygonidae). *Zootaxa*, 3765 (3): 249-268
<http://dx.doi.org/10.11646/zootaxa.3765.3.2>
- FORTUNA, C.M. & KELL, L. & HOLCER, D. & CANESE, S. & FILIDEI, E. & MACKELWORTH, P. & DONOVAN, G. (2014):** Summer distribution and abundance of the giant devil ray (*Mobula mobular*) in the Adriatic Sea: Baseline data for an iterative management framework. *Scientia Marina*, 78 (2): 227-237 <http://dx.doi.org/10.3989/scimar.03920.30D>
- FOSSI, M.C. & COPPOLA, D. & BAINI, M. & GIANNETTI, M. & GUERRANTI, C. & MARSILI, L. & PANTI, C. & DE, SABATA, E. & CLO, S. (2014):** Large filter feeding marine organisms as indicators of microplastic in the pelagic environment: The case studies of the Mediterranean basking shark (*Cetorhinus maximus*) and fin whale (*Balaenoptera physalus*). *Marine Environmental Research*, 100: 17-24 <http://dx.doi.org/10.1016/j.marenvres.2014.02.002>
- FRANCIS, M.P. (2014):** Survival and depth distribution of spinetail devilrays (*Mobula japanica*) released from purse-seine catches. *NIWA Client Report, WLG2014-2: 23 p.*
- FRANCIS, M.P. & LYON, W.S. (2014):** Review of commercial fishery interactions and population information for the oceanic whitetip shark, a protected New Zealand species. *NIWA Client Report, WLG2014-40: 15 p.*
- FRANKLIN, O. & PALMER, C. & DYKE, G. (2014):** Pectoral fin morphology of batoid fishes (Chondrichthyes: Batoidea): Explaining phylogenetic variation with geometric morphometrics. *Journal of Morphology*, 275 (10): 1173-1186 <http://dx.doi.org/10.1002/jmor.20294>
- FRAZIER, B.S. & DRIGGERS, W.B. & ADAMS, D.H. & JONES, C.M. & LOEFER, J.K. (2014):** Validated age, growth and maturity of the bonnethead *Sphyrna tiburo* in the western North Atlantic Ocean. *Journal of Fish Biology*, 85 (3): 688-712 <http://dx.doi.org/10.1111/jfb.12450>
- FRÍAS-ESPERICUETA, M.G. & CARDENAS-NAVA, N.G. & MÁRQUEZ-FARIAS, J.F. & OSUNA-LÓPEZ, J.I. & MUY-RANGEL, M.D. & RUBIO-CARRASCO, W. & VOLTOLINA, D. (2014):** Cadmium, Copper, Lead and Zinc Concentrations in Female and Embryonic Pacific Sharpnose Shark (*Rhizoprionodon longurio*) Tissues. *Bulletin of Environmental Contamination and Toxicology*, 93 (5): 532-535 <http://dx.doi.org/10.1007/s00128-014-1360-0>
- FRICKE, R. & ALLEN, G.R. & ANDRÉFOUËT, S. & CHEN, W.-J. & HAMEL, M.A. & LABOUE, P. & MANA, R. & HUI, T.H. & UYENO, D. (2014):** Checklist of the marine and estuarine fishes of Madang District, Papua New Guinea, western Pacific Ocean, with 820 new records. *Zootaxa*, 3832 (1): 1-247 <http://dx.doi.org/10.11646/zootaxa.3832.1.1>

- FRIEDRICH, L.A. & JEFFERSON, R. & GLEGG, G. (2014):** Public perceptions of sharks: Gathering support for shark conservation. *Marine Policy*, 47: 1-7 <http://dx.doi.org/10.1016/j.marpol.2014.02.003>
- FRISK, M.G. & JORDAAN, A. & MILLER, T.J. (2014):** Moving beyond the current paradigm in marine population connectivity: are adults the missing link? *Fish and Fisheries*, 15 (2): 242-254 <http://dx.doi.org/10.1111/faf.12014>
- FUSS, T. & BLECKMANN, H. & SCHLUESSEL, V. (2014):** The shark *Chiloscyllium griseum* can orient using turn responses before and after partial telencephalon ablation. *Journal of Comparative Physiology A: Neuroethology, Sensory, Neural, and Behavioral Physiology*, 200 (1): 19-35 <http://dx.doi.org/10.1007/s00359-013-0858-y>
- FUSS, T. & BLECKMANN, H. & SCHLUESSEL, V. (2014):** Place learning prior to and after telencephalon ablation in bamboo and coral cat sharks (*Chiloscyllium griseum* and *Atelomyxerus marmoratus*). *Journal of Comparative Physiology A: Neuroethology, Sensory, Neural, and Behavioral Physiology*, 200 (1): 37-52 <http://dx.doi.org/10.1007/s00359-013-0859-x>
- FUSS, T. & BLECKMANN, H. & SCHLUESSEL, V. (2014):** Visual discrimination abilities in the gray bamboo shark (*Chiloscyllium griseum*). *Zoology*, 117 (2): 104-111 <http://dx.doi.org/10.1016/j.zool.2013.10.009>
- FUSS, T. & BLECKMANN, H. & SCHLUESSEL, V. (2014):** The brain creates illusions not just for us: sharks (*Chiloscyllium griseum*) can "see the magic" as well. *Frontiers in Neural Circuits*, 8: AR 24 <http://dx.doi.org/10.3389/fncir.2014.00024>
- GADIG, O.B.F. & GARRONE NETO, D. (2014):** Notes on the feeding behaviour and swimming pattern of *Manta alfredi* (Chondrichthyes, Mobulidae) in the Red Sea. *Acta Ethologica*, 17 (2): 119-122 <http://dx.doi.org/10.1007/s10211-013-0165-1>
- GAJIĆ, A. (2014):** Neumski zaliv kao adaptivna zona vrste *Mustelus mustelus* (Linnaeus, 1758). *IJIS - Interdisciplinary science USA*, Editor: Ronald Stewart, Odmir Aguiar and Suvad Lelo
- GAJIĆ, A. & AGUIAR, O. & STEWART, R. (2014):** Galeocerdo cuvier (Tiger shark): Extreme image closeup of dentin-enameloid molecules less than 1.0 nanometers. *International Journal of Astronomy and Astrophysics*, 2: 161-166
- GALINDO ROSADO, M.A. & TORRES ROJAS, Y.E. & GALVÁN-MAGAÑA, F. (2014):** Composición isotópica ($\delta^{15}\text{N}$ y $\delta^{13}\text{C}$) durante el desarrollo ontogénico del tiburón piloto *Carcharhinus falciformis* (Müller & Henle, 1839) en la zona oceánica del Pacífico Oriental Tropical. In: *Libro de resúmenes, VI Simposium Nacional de Tiburones y Rayas, 07 al 12 de abril de 2014, Mazatlán, Sin: 102-105*
- GALLAGHER, A.J. & HAMMERSCHLAG, N. & SHIFFMAN, D.S. & GIERY, S.T. (2014):** Evolved for Extinction: The Cost and Conservation Implications of Specialization in Hammerhead Sharks. *BioScience*, 64 (7): 619-624 <http://dx.doi.org/10.1093/biosci/biu071>
- GALLAGHER, A.J. & ORBESEN, E.S. & HAMMERSCHLAG, N. & SERAFY, J.E. (2014):** Vulnerability of oceanic sharks as pelagic longline bycatch. *Global Ecology and Conservation*, 1: 50-59 <http://dx.doi.org/10.1016/j.gecco.2014.06.003>
- GALLAGHER, A.J. & ROMEIRO, J. & CANABAL, D. & CANABAL, V. & HAMMERSCHLAG, N. (2014):** Novel social behaviors in a threatened apex marine predator, the oceanic whitetip shark *Carcharhinus longimanus*. *Ethology Ecology & Evolution*, 26 (4): 413-417 <http://dx.doi.org/10.1080/03949370.2014.896831>
- GALLAGHER, A.J. & SERAFY, J.E. & COOKE, S.J. & HAMMERSCHLAG, N. (2014):** Physiological stress response, reflex impairment, and survival of five sympatric shark species following experimental capture and release. *Marine Ecology Progress Series*, 496: 207-218 <http://dx.doi.org/10.3354/meps10490>
- GALVÁN-MAGAÑA, F. & POLO-SILVA, C. & HERNÁNDEZ-AGUILAR, S.B. & SANDOVAL-LONDOÑO, A. & OCHOA-DÍAZ, M.R. & AGUILAR-CASTRO, N. & CASTAÑEDA-SUÁREZ, D. & CHAVEZ-COSTA, A.C. & BAIGORRÍ-SANTACRUZ, A. & TORRES-ROJAS, Y.E. & ABITIA-CÁRDENAS, L.A. (2014):** Shark predation on cephalopods in the Mexican and Ecuadorian Pacific Ocean. *Deep Sea Research Part II: Topical Studies in Oceanography*, 95: 52-62 <http://dx.doi.org/10.1016/j.dsr2.2013.04.002>
- GARCIA-CONSTANTE, J.J. & AMADOR-AMADOR, E. & ESPINOZA-GARCIA, S. & RAMIREZ-GONZALEZ, J. & RANGEL-ACEVEDO, R. & MARTINEZ-URREA, D. (2014):** Caracterización Preliminar de la Pesquería Artesanal de Elasmobranchios en Bahía Tortugas, Baja California Sur, México. In: *Libro de resúmenes, VI Simposium Nacional de Tiburones y Rayas, 07 al 12 de abril de 2014, Mazatlán, Sin: 135-137*
- GARDINER, J.M. & ATEMA, J. & HUETER, R.E. & MOTTA, P.J. (2014):** Multisensory Integration and Behavioral Plasticity in Sharks from Different Ecological Niches. *PLoS ONE*, 9 (4): e93036 <http://dx.doi.org/10.1371/journal.pone.0093036>

- GARRONE-NETO, D. & GADIG, O.B.F. & ZUANON, J. & CARVALHO, L.N. (2014):** Cleaning interactions between shrimps (Palaemonidae) and freshwater stingrays (Potamotrygonidae) in the Paraná River, Southeastern Brazil. *Ichthyological Exploration of Freshwaters*, 24 (4): 379-384
- GARRONE-NETO, D. & HADDAD, V. & GADIG, O.B.F. (2014):** Record of ascending passage of potamotrygonid stingrays through navigation locks: implications for the management of non-native species in the Upper Paraná River basin, Southeastern Brazil. *Management of Biological Invasions*, 5 (2): 113-119 <http://dx.doi.org/10.3391/mbi.2014.5.2.04>
- GAUTIER, A. & BOSSEBOEUF, A. & AUVRAY, P. & SOURDAINE, P. (2014):** Maintenance of Potential Spermatogonial Stem Cells In Vitro by GDNF Treatment in a Chondrichthyan Model (*Scyliorhinus canicula* L.). *Biology of Reproduction*, 91 (4): 91-1-15 <http://dx.doi.org/10.1095/biolreprod.113.116020>
- GERAGHTY, P.T. & MACBETH, W.G. & HARRY, A.V. & BELL, J.E. & YERMAN, M.N. & WILLIAMSON, J.E. (2014):** Age and growth parameters for three heavily exploited shark species off temperate eastern Australia. *ICES Journal of Marine Science*, 71 (3): 559-573 <http://dx.doi.org/10.1093/icesjms/fst164>
- GERAGHTY, P.T. & WILLIAMSON, J.E. & MACBETH, W.G. & BLOWER, D.C. & MORGAN, J.A.T. & JOHNSON, G. & OVENDEN, J.R. & GILLINGS, M.R. (2014):** Genetic structure and diversity of two highly vulnerable carcharhinids in Australian waters. *Endangered Species Research*, 24 (1): 45-60 <http://dx.doi.org/10.3354/esr00580>
- GERAGHTY, P.T. & WILLIAMSON, J.E. & MACBETH, W.G. & WINTNER, S.P. & HARRY, A.V. & OVENDEN, J.R. & GILLINGS, M.R. (2014):** Correction: Population Expansion and Genetic Structure in *Carcharhinus brevipinna* in the Southern Indo-Pacific. *PLoS ONE*, 9 (4): e94738 <http://dx.doi.org/10.1371/journal.pone.0094738>
- GERMANOV, E.S. & MARSHALL, A.D. (2014):** Running the Gauntlet: Regional Movement Patterns of *Manta alfredi* through a Complex of Parks and Fisheries. *PLoS ONE*, 9 (10): e110071 <http://dx.doi.org/10.1371/journal.pone.0110071>
- GHOTBEDDIN, N. & JAVADZADEH, N. & AZHIR, M.T. (2014):** Catch per unit area of Batoid fishes in the Northern Oman Sea. *Iranian Journal of Fisheries Sciences*, 13 (1): 47-57
- GIBBS, L. & WARREN, A. (2014):** Killing Sharks: cultures and politics of encounter and the sea. *Australian Geographer*, 45 (2): 101-107 <http://dx.doi.org/10.1080/00049182.2014.899023>
- GILES, J.L. & OVENDEN, J.R. & DHARMADI & ALMOJIL, D. & GARVILLES, E. & KHAMPETCH, K. & MANJEBRAYAKATH, H. & RIGINOS, C. (2014):** Extensive genetic population structure in the Indo-West Pacific spot-tail shark, *Carcharhinus sorrah*. *Bulletin of Marine Science*, 90 (1): 427-454 <http://dx.doi.org/10.5343/bms.2013.1009>
- GODARD, B.G. & COOLEN, M. & LE PANSE, S. & GOMBAULT, A. & FERREIRO-GALVE, S. & LAGUERRE, L. & LAGADEC, R. & WINCKER, P. & POULAIN, J. & DA SILVA, C. & KURAKU, S. & CARRE, W. & BOUTET, A. & MAZAN, S. (2014):** Mechanisms of endoderm formation in a cartilaginous fish reveal ancestral and homoplastic traits in jawed vertebrates. *Biology Open: BIO20148037* <http://dx.doi.org/10.1242/bio.20148037>
- GOWTHAMAN, A.M. & JAWAHAR, P. & VENKATARAMANI, V.K. (2014):** New occurrence of big eye thresher shark *Alopias superciliosus* Lowe, 1841 in Gulf of Mannar, southeast coast of India. *Indian Journal of Geo-Marine Sciences*, 43 (5): 883-885
- GRACAN, R. & MLADINEO, I. & LAZAR, B. (2014):** Insight into the diet composition and gastrointestinal parasite community of the common smooth-hound, *Mustelus mustelus* (Carcharhiniformes: Triakidae), in the northern Adriatic Sea. *Natura Croatica*, 23 (1): 35-44
- GREEN, L. & JUTFELT, F. (2014):** Elevated carbon dioxide alters the plasma composition and behaviour of a shark. *Biology Letters*, 10 (9): 20140538 <http://dx.doi.org/10.1098/rsbl.2014.0538>
- GRIFFING, D. & LARSON, S. & HOLLANDER, J. & CARPENTER, T. & CHRISTIANSEN, J. & DOSS, C. (2014):** Observations on Abundance of Bluntnose Sixgill Sharks, *Hexanchus griseus*, in an Urban Waterway in Puget Sound, 2003-2005. *PLoS ONE*, 9 (1): e87081 <http://dx.doi.org/10.1371/journal.pone.0087081>
- GROENEVELD, J.C. & CLIFF, G. & DUDLEY, S.F.J. & FOULIS, A.J. & SANTOS, J. & WINTNER, S.P. (2014):** Population structure and biology of shortfin mako, *Isurus oxyrinchus*, in the south-west Indian Ocean. *Marine and Freshwater Research*, 65 (12): 1045-1058 <http://dx.doi.org/10.1071/MF13341>
- GROSS, M. (2014):** Learning to live with sharks. *Current Biology*, 24 (9): R341-R344 <http://dx.doi.org/10.1371/journal.pone.0060797.g004>
- GUBILI, C. & SIMS, D.W. & VERISSIMO, A. & DOMENICI, P. & ELLIS, J. & GRIGORIOU, P. & JOHNSON, A.F. & MCHUGH, M. & NEAT, F. & SATTÀ, A. & SCARCELLA, G. & SERRA-PEREIRA,**

- B. & SOLDI, A. & GENNER, M.J. & GRIFFITHS, A.M. (2014):** A tale of two seas: contrasting patterns of population structure in the small-spotted catshark across Europe. *Royal Society Open Science*, 1: 140175 <http://dx.doi.org/10.1098/rsos.140175>
- GUFFEY, S.C. & GOSS, G.G. (2014):** Time course of the acute response of the North Pacific spiny dogfish shark (*Squalus suckleyi*) to low salinity. *Comparative Biochemistry and Physiology - Part A, Molecular & Integrative Physiology*, 171: 9-15 <http://dx.doi.org/10.1016/j.cbpa.2014.02.004>
- GUIDA, L. & WALKER, T.I. & REINA, R.D. (2014):** First record of a bicephalic chondrichthyan found in Australian waters; the southern fiddler ray, *Trygonorrhina dumerilii* (Chondrichthyes: Rhinobatidae). *Marine and Freshwater Research*, 65 (5): 396-399 <http://dx.doi.org/10.1071/MF13198>
- GUTTERIDGE, A.N. & BENNETT, M.B. (2014):** Functional implications of ontogenetically and sexually dimorphic dentition in the eastern shovelnose ray, *Aptychotrema rostrata*. *Journal of Experimental Biology*, 217 (2): 192-200 <http://dx.doi.org/10.1242/jeb.089326>
- GUTTRIDGE, T.L. & BROWN, C. (2014):** Learning and memory in the Port Jackson shark, *Heterodontus portusjacksoni*. *Animal Cognition*, 17 (2): 415-425 <http://dx.doi.org/10.1007/s10071-013-0673-4>
- HAMADY, L.L. & NATANSON, L.J. & SKOMAL, G.B. & THORROLD, S.R. (2014):** Vertebral Bomb Radiocarbon Suggests Extreme Longevity in White Sharks. *PLoS ONE*, 9 (1): e84006 <http://dx.doi.org/10.1371/journal.pone.0084006>
- HARAHUSH, B.K. & HART, N.S. & COLLIN, S.P. (2014):** Ontogenetic Changes in Retinal Ganglion Cell Distribution and Spatial Resolving Power in the Brown-Banded Bamboo Shark *Chiloscyllium punctatum* (Elasmobranchii). *Brain, Behavior and Evolution*, 83 (4): 286-300 <http://dx.doi.org/10.1159/000361036>
- HARRISON, L.R. & DULVY, N.K. (2014):** Sawfish: A Global Strategy for Conservation. *IUCN Species Survival Commission's Shark Specialist Group, Vancouver, Canada*.
- HAZIN, F.H.V. & AFONSO, A.S. (2014):** A green strategy for shark attack mitigation off Recife, Brazil. *Animal Conservation*, 17 (4): 287-296 <http://dx.doi.org/10.1111/acv.12096>
- HAZIN, F.H.V. & AFONSO, A.S. (2014):** Response: A conservation approach to prevention of shark attacks off Recife, Brazil. *Animal Conservation*, 17 (4): 301-302 <http://dx.doi.org/10.1111/acv.12160>
- HEARD, M. & VAN RIJN, J.A. & REINA, R.D. HUVENEERS, C. (2014):** Impacts of crowding, trawl duration and air exposure on the physiology of stingarees (Family: Urolophidae). *Conservation Physiology*, 2 (1): cou040 <http://dx.doi.org/10.1093/conphys/cou040>
- HEDRICK-HOPPER, T.L. & NEAHR, T. & MILLER, J.G. & MARK, A. & DIAMOND, S.L. (2014):** Geostatistical Modeling of Blacktip Shark Hotspots and Essential Habitat in the Gulf of Mexico. In: *Libro de resúmenes, VI Simposium Nacional de Tiburones y Rayas, 07 al 12 de abril de 2014, Mazatlán, Sin: 73-77*
- HEINRICH, D.D.U. & RUMMER, J.L. & MORASH, A.J. & WATSON, S.-A. & SIMPFENDORFER, C.A. & HEUPEL, M.R. & MUNDAY, P.L. (2014):** A product of its environment: the epaulette shark (*Hemiscyllium ocellatum*) exhibits physiological tolerance to elevated environmental CO₂. *Conservation Physiology*, 2 (1): cou047 <http://dx.doi.org/10.1093/conphys/cou047>
- HEITHAUS, M.R. & ALCOVERRO, T. & ARTHUR, R. & BURKHOLDER, D.A. & COATES, K.A. & CHRISTIANEN, M.J.A. & KELKAR, N. & MANUEL, S. & WIRSING, A.J. & KENWORTHY, W.J. & FOURQUREAN, J.W. (2014):** Seagrasses in the age of sea turtle conservation and shark overfishing. *Frontiers in Marine Science*, 1: 28 <http://dx.doi.org/10.3389/fmars.2014.00028>
- HENDERSON, A.C. & REEVE, A.J. & AMBU-ALI, A. (2014):** Microanatomy of the male and female reproductive tracts in the long-tailed butterfly ray *Gymnura poecilura*, an elasmobranch with unusual characteristics. *Journal of Fish Biology*, 84 (2): 297-313 <http://dx.doi.org/10.1111/jfb.12282>
- HEPP, J. & WILSON, E. (2014):** Chapter 9. Shark Conservation Efforts – as Diverse as Sharks Themselves. In: *Sharks: Conservation, Governance and Management by E.J. Techera, N. Klein (eds), Routledge: 176-194*
- HERMAN, J. & VAN WAES, H. (2014):** Short addition to Géominpal Belgica. 6: Comments and reflections on existing Distribution Maps. *Géominpal Belgica, 6 (addition): 30 pp*
- HERMOSILLO-CORONA, J.D. & GALVAN-PIÑA, V.H. & AGUILAR-PALOMINO, B. & GALVAN-MAGAÑA, F. & BRIONES-HERNANDEZ, S.A. & BARAJAS-CALDERON, A.V. & RODRIGUEZ-MATUS, A. & CERVANTES-GUTIERREZ, F. (2014):** Edad y crecimiento del tiburón piloto *Carcharhinus falciformis* en la costa sur de Jalisco, México. In: *Libro de resúmenes, VI Simposium Nacional de Tiburones y Rayas, 07 al 12 de abril de 2014, Mazatlán, Sin: 146-149*
- HERNÁNDEZ, S. & DUFFY, C. & FRANCIS, M.P. & RITCHIE, P.A. (2014):** Evidence for multiple paternity in the school shark *Galeorhinus galeus* found in New Zealand waters. *Journal of Fish Biology*, 85 (5): 1739–1745 <http://dx.doi.org/10.1111/jfb.12490>

- HEUPEL, M.R. & KNIP, D.M. & SIMPFENDORFER, C.A. & DULVY, N.K. (2014):** Sizing up the ecological role of sharks as predators. *Marine Ecology Progress Series*, 495: 291-298
<http://dx.doi.org/10.3354/meps10597>
- HEUPEL, M.R. & SIMPFENDORFER, C.A. (2014):** Importance of environmental and biological drivers in the presence and space use of a reef-associated shark. *Marine Ecology Progress Series*, 496: 47-57
<http://dx.doi.org/10.3354/meps10529>
- HIGGS, N.D. & GATES, A.R. & JONES, D.O.B. (2014):** Fish Food in the Deep Sea: Revisiting the Role of Large Food-Falls. *PLoS ONE*, 9 (5): e96016
<http://dx.doi.org/10.1371/journal.pone.0096016>
- HOEN, D.K. & KIM, S.L. & HUSSEY, N.E. & WALLSGROVE, N.J. & DRAZEN, J.C. & POPP, B.N. (2014):** Amino acid N-15 trophic enrichment factors of four large carnivorous fishes. *Journal of Experimental Marine Biology and Ecology*, 453: 76-83
<http://dx.doi.org/10.1016/j.jembe.2014.01.006>
- HOFFMAYER, E.R. & FRANKS, J.S. & DRIGGERS, W.B. & MCKINNEY, J.A. & HENDON, J.M. & QUATTRO, J.M. (2014):** Habitat, movements and environmental preferences of dusky sharks, *Carcharhinus obscurus*, in the northern Gulf of Mexico. *Marine Biology*, 161 (4): 911-924
<http://dx.doi.org/10.1007/s00227-014-2391-0>
- HOLMES, B.J. & PEPPERELL, J.G. & GRIFFITHS, S.P. & JAINE, F.R.A. & TIBBETTS, I.R. & BENNETT, M.B. (2014):** Tiger shark (*Galeocerdo cuvier*) movement patterns and habitat use determined by satellite tagging in eastern Australian waters. *Marine Biology*, 161 (11):
<http://dx.doi.org/10.1007/s00227-014-2536-1>
- HORNING, M. & MELLISH, J.-A.E. (2014):** In cold blood: evidence of Pacific sleeper shark (*Somniosus pacificus*) predation on Steller sea lions (*Eumetopias jubatus*) in the Gulf of Alaska. *Fishery Bulletin*, 112 (4): 297-310
<http://dx.doi.org/10.7755/FB.112.4.6>
- HORVAT, M. & DEGENEK, N. & LIPEJ, L. & TRATNIK, J.S. & FAGANELI, J. (2014):** Trophic transfer and accumulation of mercury in ray species in coastal waters affected by historic mercury mining (Gulf of Trieste, northern Adriatic Sea). *Environmental Science and Pollution Research*, 21 (6): 4163-4176
<http://dx.doi.org/10.1007/s11356-013-2262-0>
- HOYOS-PADILLA, E. & KETCHUM, J.T. & KLIMLEY, A. & GALVÁN-MAGAÑA, F. (2014):** Ontogenetic migration of a female scalloped hammerhead shark *Sphyrna lewini* in the Gulf of California. *Animal Biotelemetry*, 2 (1): 17
<http://dx.doi.org/10.1186/2050-3385-2-17>
- HOYT, E. (2014):** Chapter 13. The role of Marine Protected Areas and Sanctuaries. In: *Sharks: Conservation, Governance and Management* by E.J. Techera, N. Klein (eds), Routledge: 263-285
- HSU, H.H. & JOUNG, S.J. & HUETER, R.E. & LIU, K.-M. (2014):** Age and growth of the whale shark (*Rhincodon typus*) in the north-western Pacific. *Marine and Freshwater Research*, 65 (12): 1145-1154
<http://dx.doi.org/10.1071/MF13330>
- HSU, H.H. & LIN, C.Y. & JOUNG, S.J. (2014):** The first record, tagging and release of a neonatal whale shark *Rhincodon typus* in Taiwan. *Journal of Fish Biology*, 85 (5): 1753-1756
<http://dx.doi.org/10.1111/jfb.12498>
- HUVENEERS, C. & ROBBINS, W.D. (2014):** Chapter 12. Species at the Intersection. In: *Sharks: Conservation, Governance and Management* by E.J. Techera, N. Klein (eds), Routledge: 236-260
- HYODO, S. & KAKUMURA, K. & TAKAGI, W. & HASEGAWA, K. & YAMAGUCHI, Y. (2014):** Morphological and functional characteristics of the kidney of cartilaginous fishes: with special reference to urea reabsorption. *American Journal of Physiology - Regulatory, Integrative and Comparative Physiology*, 307 (12): R1381-R1395
<http://dx.doi.org/10.1152/ajpregu.00033.2014>
- IRSCHICK, D.J. & HAMMERSCHLAG, N. (2014):** A new metric for measuring condition in large predatory sharks. *Journal of Fish Biology*, 85 (3): 917-926
<http://dx.doi.org/10.1111/jfb.12484>
- IVANOFF, R. & ARAÚJO, P.R.V. & DOS SANTOS, P. & DE PAULA, C. & ODDONE, M.C. & VELASCO, G. (2014):** Monitoreo de las capturas incidentales de elasmobranquios en las pesquerías artesanales de playa en el extremo sur de Brasil. In: *Libro de resúmenes, VI Simposium Nacional de Tiburones y Rayas, 07 al 12 de abril de 2014, Mazatlán, Sin*: 24-27
- JACOBY, D.M.P. & FEAR, L.N. & SIMS, D.W. & CROFT, D.P. (2014):** Shark personalities? Repeatability of social network traits in a widely distributed predatory fish. *Behavioral Ecology and Sociobiology*, 68 (12): 1995-2003
<http://dx.doi.org/10.1007/s00265-014-1805-9>
- JAIME-RIVERA, M. & CARAVEO-PATIÑO, J. & HOYOS-PADILLA, M. & GALVAN-MAGAÑA, F. (2014):** Feeding and migration habits of white shark *Carcharodon carcharias* (Lamniformes: Lamnidae) from Isla Guadalupe inferred by analysis of stable isotopes $\delta^{15}\text{N}$ and $\delta^{13}\text{C}$. *Revista de Biología Tropical*, 62 (2): 637-647
- JAINE, F.R.A. & ROHNER, C.A. & WEEKS, S.J. & COUTURIER, L.I.E. & BENNETT, M.B. & TOWNSEND, K.A. & RICHARDSON, A.J. (2014):** Movements and habitat use of reef manta rays off

- eastern Australia: offshore excursions, deep diving and eddy affinity revealed by satellite telemetry. *Marine Ecology Progress Series*, 510: 73-86 <http://dx.doi.org/10.3354/meps10910>
- JAMES, K.C. & EBERT, D.A. & NATANSON, L.J. & CAILLIET, G.M. (2014):** Age and growth characteristics of the Starry Skate, *Raja stellulata*, with a description of life history and habitat trends of the central California, U.S.A., skate assemblage. *Environmental Biology of Fishes*, 97 (4): 435-448 <http://dx.doi.org/10.1007/s10641-013-0164-0>
- JEEVITHAN, E. & BAO, B. & BU, Y. & ZHOU, Y. & ZHAO, Q. & WU, W. (2014):** Type II Collagen and Gelatin from Silvertip Shark (*Carcharhinus albimarginatus*) Cartilage: Isolation, Purification, Physicochemical and Antioxidant Properties. *Marine Drugs*, 12 (7): 3852-3873 <http://dx.doi.org/10.3390/md12073852>
- JEEVITHAN, E. & WU, W. & WANG, N. & LAN, H. & BAO, B. (2014):** Isolation, purification and characterization of pepsin soluble collagen isolated from silvertip shark (*Carcharhinus albimarginatus*) skeletal and head bone. *Process Biochemistry*, 49 (10): 1767-1777 <http://dx.doi.org/10.1016/j.procbio.2014.06.011>
- JEFFREE, R.A. & OBERHAENSLI, F. & TEYSIE, J.-L. (2014):** Marine Radionuclide Transfer Factors in Chordates and a Phylogenetic Hypothesis. *Journal of Environmental Radioactivity*, 126: 388-398 <http://dx.doi.org/10.1016/j.jenvrad.2012.06.002>
- JEONG, D. & KIM, S. & KIM, C.-G. & LEE, Y.-H. (2014):** The complete mitochondrial genome of the Korean skate: *Hongoe koreana* (Rajiformes, Rajidae). *Mitochondrial DNA*, 25 (6): 437-438
- JERVE, A. & JOHANSON, Z. & AHLBERG, P. & BOISVERT, C. (2014):** Embryonic development of fin spines in *Callorhynchus milii* (Holocephali); implications for chondrichthyan fin spine evolution. *Evolution & Development*, 16 (6): 339-353 <http://dx.doi.org/10.1111/ede.12104>
- JEWELL, O.J.D. & WCISEL, M.A. & TOWNER, A.V. & CHIVELL, W. & VAN DER MERWE, L. & BESTER, M.N. (2014):** Core habitat use of an apex predator in a complex marine landscape. *Marine Ecology Progress Series*, 506: 231-242 <http://dx.doi.org/10.3354/meps10814>
- JULIO, D. (2014):** Circling the Blood in the Water: The Difficulties in Endangered Species Protections for the Great White Shark. *Natural Resources*, 5: 666-680 <http://dx.doi.org/10.4236/nr.2014.511058>
- KABASAKAL, H. (2014):** The status of the great white shark (*Carcharodon carcharias*) in Turkey's waters. *Marine Biodiversity Records*, 7: e109 <http://dx.doi.org/10.1017/S1755267214000980>
- KABASAKAL, H. & KABASAKAL, O. (2014):** Status of angelshark, *Squatina squatina* (Elasmobranchii: Squatiniformes: Squatinidae) in the Sea of Marmara. *Annales, Series Historia Naturalis*, 24 (1): 41-46
- KADRI, H. & MAROUANI, S. & BRADAI, M.N. & BOUAÏN, A. (2014):** Food habits of the brown ray *Raja miraletus* (Chondrichthyes: Rajidae) from the Gulf of Gabès (Tunisia). *Marine Biology Research*, 10 (4): 426-434 <http://dx.doi.org/10.1080/17451000.2013.797583>
- KADRI, H. & MAROUANI, S. & BRADAI, M.N. & BOUAÏN, A. & MORIZE, E. (2014):** Age, Growth, Mortality, Longevity and Reproductive Biology of the White Skate, *Rostroraja alba* (Chondrichthyes: Rajidae) of the Gulf of Gabes (Southern Tunisia, Central Mediterranean). *Turkish Journal of Fisheries and Aquatic Sciences*, 14 (1): 193-204 http://dx.doi.org/10.4194/1303-2712-v14_1_21
- KADRI, H. & MAROUANI, S. & BRADAI, M.N. & BOUAÏN, A. & MORIZE, E. (2014):** Distribution and Morphometric Characters of the Mediterranean Brown Ray, *Raja miraletus* (Chondrichthyes: Rajidae) in the Gulf of Gabes (Tunisia, Central Mediterranean). *American Journal of Agriculture and Forestry*, 2 (2): 45-50 <http://dx.doi.org/10.11648/j.ajaf.20140202.15>
- KADRI, H. & MAROUANI, S. & BRADAI, M.N. & BOUAÏN, A. & MORIZE, E. (2014):** Distribution and morphometric characters of the Mediterranean thornback ray, *Raja clavata* (Chondrichthyes: Rajidae) in the Gulf of Gabès (Tunisia, Central Mediterranean). [Distribution et caractères morphométriques de la raie bouclée de la Méditerranée, *Raja clavata* (Chondrichthyens : Rajidae) dans le golfe de Gabès (Tunisie, Méditerranée centrale)]. *Marine Life*, 18: 9-16
- KADRI, H. & MAROUANI, S. & SAÏDI, B. & BRADAI, M.N. & BOUAÏN, A. & MORIZE, E. (2014):** Age, growth, sexual maturity and reproduction of the thornback ray, *Raja clavata* (L.), of the Gulf of Gabès (south-central Mediterranean Sea). *Marine Biology Research*, 10 (4): 416-425 <http://dx.doi.org/10.1080/17451000.2013.797584>
- KADRIA, H. & MAROUANIA, S. & BRADAI, M.N. & BOUAÏN, A. (2014):** Diet and feeding strategy of thornback ray, *Raja clavata* (Chondrichthyes: Rajidae) from the Gulf of Gabes (Tunisia-Central Mediterranean Sea). *Journal of the Marine Biological Association of the United Kingdom*, 94 (7): 1509-1516 <http://dx.doi.org/10.1017/S0025315414000587>
- KALINOSKI, M. & HIRONS, A. & HORODYSKY, A. & BRILL, R. (2014):** Spectral sensitivity, luminous sensitivity, and temporal resolution of the visual systems in three sympatric temperate

- coastal shark species. *Journal of Comparative Physiology A: Neuroethology, Sensory, Neural, and Behavioral Physiology*, 200 (12): 997-1013 <http://dx.doi.org/10.1007/s00359-014-0950-y>
- KAPIRIS, K. & APOSTOLIDIS, C. & BALDACCONI, R. & BASUSTA, N. & BILECENOGLU, M. & BITAR, G. & BOBORI, D.C. & BOYACI, Y.O. & DIMITRIADIS, C. & DJUROVIC, M. & DULCIC, J. & DURUCAN, F. & GEROVASILEIOU, V. & GOKOGLU, M. & KOUTSOUBAS, D. & LEFKADITOU, E. & LIPEJ, L. & MARKOVIC, O. & MAVRIC, B. & OZVAROL, Y. & PESIC, V. & PETRIKI, O. & SIAPATIS, A. & SINI, M. & TIBULLO, D. & TIRALONGO, F. (2014):** New Mediterranean Marine biodiversity records (April, 2014). *Mediterranean Marine Science*, 15 (1): 198-212
- KAPLAN, K.A. & MONTERO-SERRA, I. & VACA-PITA, E.L. & SULLIVAN, P.J. & SUAREZ, E. & VINUEZA, L. (2014):** Applying complementary species vulnerability assessments to improve conservation strategies in the Galapagos Marine Reserve. *Biodiversity and Conservation*, 23 (6): 1509-1528 <http://dx.doi.org/10.1007/s10531-014-0679-5>
- KARTTUNEN, A.J. & KRAUS, F. (2014):** Comment on "Fluorine in Shark Teeth: Its Direct Atomic-Resolution Imaging and Strengthening Function". *Angewandte Chemie International Edition*, 53 (22): 5502-5503 <http://dx.doi.org/10.1002/anie.201402426>
- KAWAUCHI, J. & WEIGMANN, S. & NAKAYA, K. (2014):** *Apristurus breviventralis*, a new species of deep-water catshark (Chondrichthyes: Carcharhiniformes: Scyliorhinidae) from the Gulf of Aden. *Zootaxa*, 3881 (1): 001-016 <http://dx.doi.org/10.11646/zootaxa.3881.1.1>
- KELLEY, C.A. & DECKER, S.E. & SILVA, P. & FORREST, J.N. (2014):** Gastric Inhibitory Peptide, Serotonin and Glucagon Are Unexpected Chloride Secretagogues in the Rectal Gland of the Skate (*Leucoraja erinacea*). *American Journal of Physiology. Regulatory, Integrative and Comparative Physiology*, 306: R674-R680 <http://dx.doi.org/10.1152/ajpregu.00531.2013>
- KEMPSTER, R. & COLLIN, S. (2014):** Chapter 11. Iconic Species: Great White Sharks, Basking Sharks and Whale Sharks. In: *Sharks: Conservation, Governance and Management by E.J. Techera, N. Klein (eds), Routledge: 213-235*
- KESSEL, S.T. & CHAPMAN, D.D. & FRANKS, B.R. & GEDAMKE, T. & GRUBER, S.H. & NEWMAN, J.M. & WHITE, E.R. & PERKINS, R.G. (2014):** Predictable temperature-regulated residency, movement and migration in a large, highly mobile marine predator (*Negaprion brevirostris*). *Marine Ecology Progress Series*, 514: 175-190 <http://dx.doi.org/10.3354/meps10966>
- KETCHUM, J.T. & HEARN, A. & KLIMLEY, A.P. & ESPINOZA, E. & PEÑAHERRERA, C. & LARGIER, J.L. (2014):** Seasonal changes in movements and habitat preferences of the scalloped hammerhead shark (*Sphyrna lewini*) while refuging near an oceanic island. *Marine Biology*, 161 (4): 755-767 <http://dx.doi.org/10.1007/s00227-013-2375-5>
- KETCHUM, J.T. & HEARN, A. & KLIMLEY, A.P. & PEÑAHERRERA, C. & ESPINOZA, E. & BESSUDO, S. & SOLER, G. & ARAUZ, R. (2014):** Inter-island movements of scalloped hammerhead sharks (*Sphyrna lewini*) and seasonal connectivity in a marine protected area of the eastern tropical Pacific. *Marine Biology*, 161 (4): 939-951 <http://dx.doi.org/10.1007/s00227-014-2393-y>
- KHADEEJA, A. & SINAN, H. (2014):** Shark ban in its infancy: Successes, challenges and lessons learned. *Journal of the Marine Biological Association of India*, 56 (1): 34-40 <http://dx.doi.org/10.6024/jmbai.2014.56.1.01750s-05>
- KIMBER, J.A. & SIMS, D.W. & BELLAMY, P.H. & GILL, A.B. (2014):** Elasmobranch cognitive ability: using electroreceptive foraging behaviour to demonstrate learning, habituation and memory in a benthic shark. *Animal Cognition*, 17 (1): 55-65 <http://dx.doi.org/10.1007/s10071-013-0637-8>
- KIMURA, L.F. & PREZOTTO-NETO, J.P. & ANTONIAZZI, M.M. & JARED, S.G. & SANTORO, M.L. & BARBARO, K.C. (2014):** Characterization of inflammatory response induced by Potamotrygon motoro stingray venom in mice. *Experimental Biology and Medicine*, 239 (5): 601-609 <http://dx.doi.org/10.1177/1535370214523704>
- KISZKA, J.J. & CHARLOT, K. & HUSSEY, N.E. & HEITHAUS, M.R. & SIMON-BOUHET, B. & HUMBER, F. & CAURANT, F. & BUSTAMANTE, P. (2014):** Trophic ecology of common elasmobranchs exploited by artisanal shark fisheries off south-western Madagascar. *Aquatic Biology*, 23 (1): 29-38 <http://dx.doi.org/10.3354/ab00602>
- KISZKA, J.J. & HEITHAUS, M.R. (2014):** Chapter 4. The State of Knowledge on Sharks for Conservation and Management. In: *Sharks: Conservation, Governance and Management by E.J. Techera, N. Klein (eds), Routledge: 69-88*
- KLAGES, J. & BROAD, A. & KELAHER, B.P. & DAVIS, A.R. (2014):** The influence of gummy sharks, *Mustelus antarcticus*, on observed fish assemblage structure. *Environmental Biology of Fishes*, 97 (2): 215-222 <http://dx.doi.org/10.1007/s10641-013-0138-2>
- KLEIN, N. (2014):** Chapter 2. The Existing Global Legal Regimes. In: *Sharks: Conservation, Governance and Management by E.J. Techera, N. Klein (eds), Routledge: 27-45*

- KLEIN, N. & TECHERA, E.J. (2014):** Chapter 15. Synergies, Solutions and the Way Forward. In: *Sharks: Conservation, Governance and Management* by E.J. Techera, N. Klein (eds), Routledge: 309-323
- KNEEBONE, J. & CHISHOLM, J. & SKOMAL, G. (2014):** Movement patterns of juvenile sand tigers (*Carcharias taurus*) along the east coast of the USA. *Marine Biology*, 161 (5): 1149-1163
<http://dx.doi.org/10.1007/s00227-014-2407-9>
- KOLHATKAR, A. & ROBERTSON, C.E. & THISTLE, M.E. & GAMPERL, A.K. & CURRIE, S. (2014):** Coordination of chemical (trimethylamine oxide) and molecular (heat shock protein 70) chaperone responses to heat stress in elasmobranch red blood cells. *Physiological and Biochemical Zoology*, 87 (5): 652-662 <http://dx.doi.org/10.1086/676831>
- KOLMANN, M.A. & HUBER, D.R. & DEAN, M.N. & GRUBBS, R.D. (2014):** Myological Variability in a Decoupled Skeletal System: Batoid Cranial Anatomy. *Journal of Morphology*, 275 (8): 862-881
<http://dx.doi.org/10.1002/jmor.20263>
- KRISHNASWAMY GOPALAN, T. & GURURAJ, P. & GUPTA, R. & GOPAL, D.R. & RAJESH, P. & CHIDAMBARAM, B. & KALYANASUNDARAM, A. & ANGAMUTHU, R. (2014):** Transcriptome profiling reveals higher vertebrate orthologous of intra-cytoplasmic pattern recognition receptors in grey bamboo shark. *PLoS ONE*, 9 (6): e100018 <http://dx.doi.org/10.1371/journal.pone.0100018>
- KRÖGER, R.H.H. & GUSTAFSSON, O.S.E. & TUMINAITE, I. (2014):** Suspension and optical properties of the crystalline lens in the eyes of basal vertebrates. *Journal of Morphology*, 275 (6): 613-622 <http://dx.doi.org/10.1002/jmor.20240>
- LACK, M. (2014):** Chapter 3. Challenges for International Governance. In: *Sharks: Conservation, Governance and Management* by E.J. Techera, N. Klein (eds), Routledge: 46-66
- LACROIX, G.L. (2014):** Large pelagic predators could jeopardize the recovery of endangered Atlantic salmon. *Canadian Journal of Fisheries and Aquatic Sciences*, 71 (3): 343-350
<http://dx.doi.org/10.1139/cjfas-2013-0458>
- LAMEIRAS, J.L.V. & DA COSTA, O.T.F. & MORONI, F.T. & ARAUJO, J.D. & CARANHAS, S.M.E. & MARQUES, C.M.A. & DOS-SANTOS, M.C. & DUNCAN, W.L.P. (2014):** Systemic rhabdomyolysis induced by venom of freshwater stingrays *Plesiotrygon iwamae* and *Potamotrygon motoro* (Chondrichthyes – Potamotrygonidae) from the Amazon Basin. *Toxicon*, 77: 105-113
<http://dx.doi.org/10.1016/j.toxicon.2013.10.026>
- LAUSSOUED, I. & JRIDI, M. & NASRI, R. & DAMMAK, A. & HAJJI, M. & NASRI, M. & BARKIA, A. (2014):** Characteristics and functional properties of gelatin from thornback ray skin obtained by pepsin-aided process in comparison with commercial halal bovine gelatin. *Food Hydrocolloids*, 41: 309-318 <http://dx.doi.org/10.1016/j.foodhyd.2014.04.029>
- LAST, P.R. & CORRIGAN, S. & NAYLOR, G.J.P. (2014):** *Rhinobatos whitei*, a new shovelnose ray (Batoidea: Rhinobatidae) from the Philippine Archipelago. *Zootaxa*, 3872 (1): 31-47
<http://dx.doi.org/10.11646/zootaxa.3872.1.3>
- LAST, P.R. & POGONOSKI, J.J. & GLEDHILL, D.C. & WHITE, W.T. & WALKER, C.J. (2014):** The deepwater demersal ichthyofauna of the western Coral Sea. *Zootaxa*, 3887 (2): 191-224
<http://dx.doi.org/10.11646/zootaxa.3887.2.4>
- LAWRENCE, A. (2014):** Chapter 7. Collaborations for Conservation. In: *Sharks: Conservation, Governance and Management* by E.J. Techera, N. Klein (eds), Routledge: 135-156
- LE BOURG, B. & KISZKA, J.J. & BUSTAMANTE, P. (2014):** Mother–embryo isotope ($\delta^{15}\text{N}$, $\delta^{13}\text{C}$) fractionation and mercury (Hg) transfer in aplacental deep-sea sharks. *Journal of Fish Biology*, 84 (5): 1574-1581 <http://dx.doi.org/10.1111/jfb.12357>
- LEVEELAHITI, L. & RYTKONEN, K.T. & RENSHAW, G.M.C. & NIKINMAA, M. (2014):** Revisiting redox-active antioxidant defenses in response to hypoxic challenge in both hypoxia-tolerant and hypoxia-sensitive fish species. *Fish Physiology and Biochemistry*, 40 (1): 183-191
<http://dx.doi.org/10.1007/s10695-013-9835-1>
- LEVINE, M. & COLLIER, R.S. & RITTER, E. & FOU DA, M. & CANABAL, V. (2014):** Shark Cognition and a Human Mediated Driver of a Spate of Shark Attacks. *Open Journal of Animal Sciences*, 4 (5): 50200 <http://dx.doi.org/10.4236/ojas.2014.45033>
- LI, Y. & GONG, Y. & CHEN, X. & DAI, X. & ZHU, J. (2014):** Trophic ecology of sharks in the mid-east pacific ocean inferred from stable isotopes. *Journal of Ocean University of China*, 13 (2): 278-282
<http://dx.doi.org/10.1007/s11802-014-2071-1>
- LI, Y.-K. (2014):** Review on the feeding ecology and migration patterns of sharks using stable isotopes. *Yingyong Shengtai Xuebao*, 25 (9): 2756-2764

- LIM, K.C. & CHONG, V.C. & LIM, P.E. & YURIMOTO, T. (2014):** Length-weight relationship of stingrays in Kuala Selangor, Malaysia. *Journal of Applied Ichthyology*, 30 (5): 1096-1098
<http://dx.doi.org/10.1111/jai.12455>
- LIMSUWANMANEE, J. & CHAIJAN, M. & MANURAKCHINAKORN, S. & PANPIPAT, W. & KLOMKLAO, S. & BENJAKUL, S. (2014):** Antioxidant activity of Maillard reaction products derived from stingray (*Himantura signifier*) non-protein nitrogenous fraction and sugar model systems. *LWT - Food Science and Technology*, 57 (2): 718-724
- LITZ, M.N.C. & EMMETT, R.L. & BENTLEY, P.J. & CLAIBORNE, A.M. & BARCELO, C. (2014):** Biotic and abiotic factors influencing forage fish and pelagic nekton community in the Columbia River plume (USA) throughout the upwelling season 1999-2009. *ICES Journal of Marine Science*, 71 (1): 5-18
<http://dx.doi.org/10.1093/icesjms/fst082>
- LIU, J.L. & ZABETAKIS, D. & BROWN, J.C. & ANDERSON, G.P. & GOLDMAN, E.R. (2014):** Thermal stability and refolding capability of shark derived single domain antibodies. *Molecular Immunology*, 59 (2): 194-199
- LIU, Q.-Q. & WANG, Y. & LI, J. & DU, Z.-J. & CHEN, G.-J. (2014):** Saccharicrinis carchari sp. nov., isolated from a shark, and emended descriptions of the genus Saccharicrinis and Saccharicrinis fermentans. *International Journal of Systematic and Evolutionary Microbiology*, 64 (7): 2204-2209
<http://dx.doi.org/10.1099/ijs.0.061986-0>
- LIU, X.X. & DEAN, M.N. & YOUSSEFPOUR, H. & SUMMERS, A.P. & EARTHMAN, J.C. (2014):** Stress relaxation behavior of tessellated cartilage from the jaws of blue sharks. *Journal of the Mechanical Behavior of Biomedical Materials*, 29: 68-80
<http://dx.doi.org/10.1016/j.jmbbm.2013.08.014>
- LONG, D.J. & SALA, E. & BALLESTEROS, E. & CASELLE, J.E. & FRIEDLANDER, A.M. & KLAPFER, A. & BLUM, S. & CONSTABLE, H.B. (2014):** Summary of South American records of the smalltooth sand tiger shark *Odontaspis ferox* (Chondrichthyes: Odontaspidae), with the first record from Chilean waters. *Marine Biodiversity Records*, 7: e67
<http://dx.doi.org/10.1017/S1755267214000700>
- LU, Y. & HUA, M. & LIU, Z. (2014):** The Biomimetic Shark Skin Optimization Design Method for Improving Lubrication Effect of Engineering Surface. *Journal of Tribology*, 136 (3):AR 031703
<http://dx.doi.org/10.1115/1.4026972>
- LU, Z. & FISK, A.T. & KOVACS, K.M. & LYDERSEN, C. & MCKINNEY, M.A. & TOMY, G.T. & ROSENBERG, B. & MCMEANS, B.C. & MUIR, D.C.G. & WONG, C.S. (2014):** Temporal and spatial variation in polychlorinated biphenyl chiral signatures of the Greenland shark (*Somniosus microcephalus*) and its arctic marine food web. *Environmental Pollution*, 186: 216-225
<http://dx.doi.org/10.1016/j.envpol.2013.12.005>
- LUCANO-RAMÍREZ, G. & RUIZ-RAMÍREZ, S. & FLORES-ORTEGA, J.R. & GODÍNEZ-DOMÍNGUEZ, E. & GONZÁLEZ-SANSÓN, G. (2014):** Reproducción y alimentación de *Urotrygon munda* (raya redonda) en la costa sur de Jalisco, México. In: *Libro de resúmenes, VI Simposium Nacional de Tiburones y Rayas, 07 al 12 de abril de 2014, Mazatlán, Sin:* 171-174
- LYNGHAMMAR, A. & CHRISTIANSEN, J.S. & GRIFFITHS, A.M. & FEVOLDEN, S.-E. & HOP, H. & BAKKEN, T. (2014):** DNA barcoding of the northern Northeast Atlantic skates (Chondrichthyes, Rajiformes), with remarks on the widely distributed starry ray. *Zoologica Scripta*, 43 (5): 485-495
- LYNGHAMMAR, A. & CHRISTIANSEN, J.S. & MECKLENBURG, C.W. & KARAMUSHKO, O.V. & MØLLER, P.R. & GALLUCCI, V.F. (2014):** Species richness and distribution of chondrichthyan fishes in the Arctic Ocean and adjacent seas. *Biodiversity*, 14 (1): 57-66
<http://dx.doi.org/10.1080/14888386.2012.706198>
- LYONS, K. & LAVADO, R. & SCHLENK, D. & LOWE, C.G. (2014):** Bioaccumulation of organochlorine contaminants and ethoxyresorufin O-deethylase activity in southern California round stingrays (*Urobatis halleri*) exposed to planar aromatic compounds. *Environmental Toxicology and Chemistry*, 33 (6): 1380-1390
<http://dx.doi.org/10.1002/etc.2564>
- LYONS, K. & LOWE, C.G. (2014):** Quantification of maternal offloading of organic contaminants in elasmobranchs using the histotrophic round stingray (*Urobatis halleri*) as a model. *Environmental Science & Technology*, 47 (21): 12450-12458
<http://dx.doi.org/10.1021/es402347d>
- MAN, Y.B. & WU, S.C. & WONG, M.H. (2014):** Shark fin, a symbol of wealth and good fortune may pose health risks: the case of mercury. *Environmental Geochemistry and Health*, 36 (6): 1015-27
<http://dx.doi.org/10.1007/s10653-014-9598-3>
- MANGENA, T. & JORDAAN, B.P. & DIPPENAAR, S.M. (2014):** Phylogenetic relationships and genetic diversity of *Nemesis* Risso, 1826 species found on different elasmobranch host species off the KwaZulu-Natal coast, South Africa. *African Journal of Marine Science*, 36 (2): 163-173

- MANZANARES, E. & PLÁ, C. & MARTÍNEZ-PÉREZ, C. & RASSKIN, D. & BOTELLA, H. (2014):** The enameloid microstructure of euselachian (Chondrichthyes) scales. *Paleontological Journal*, 48 (10): 1060-1066 <http://dx.doi.org/10.1134/S0031030114100062>
- MARCENIUK, A.P. & CAIRES, R. & WOSIACKI, W.B. & DI DARIO, F. (2014):** Conhecimento e conservação dos peixes marinhos e estuarinos (Chondrichthyes e Teleostei) da costa norte do Brasil. [Knowledge and conservation of the marine and estuarine fishes (Chondrichthyes and Teleostei), of the north coast of Brazil.] *Biota Neotropica*, 13 (4): 251-259
- MARCOTTE, M.M. (2014):** Homing in the New Zealand eagle ray, *Myliobatis tenuicaudatus*. *Marine and Freshwater Research*, 65 (4): 306-311 <http://dx.doi.org/10.1071/MF12288>
- MARSHALL, A.D. & CONRADIE, J. (2014):** Lamankera Manta Ray Fishery Expedition to Komodo & Alor, May 2014, *Marine Megafauna Foundation: 8pp*
- MARTÍNEZ CRUZ, L.E. & OVIEDO PÉREZ, J.L. & BALAN CHE, L.I. (2014):** Pesquería de rayas en la zona centro del estado de Campeche, México. In: *Libro de resúmenes, VI Simposium Nacional de Tiburones y Rayas, 07 al 12 de abril de 2014, Mazatlán, Sin: 28-31*
- MARTÍNEZ, U. & ALEJANDRO, D. (2014):** Influencia factores ambientales sobre la distribución de la manta gigante (*Manta birostris*) en el Caribe Mexicano. In: *Libro de resúmenes, VI Simposium Nacional de Tiburones y Rayas, 07 al 12 de abril de 2014, Mazatlán, Sin: 91-94*
- MARTINEZ-SERRANO, I. & CANALES-ESPINOSA, D. & VARGAS-HERNANDEZ, J.M. & SANCHEZ-CASTRO, J.L. & HOYOS-PADILLA, M. (2014):** An adapted technique to detect sharks in moody waters. In: *Libro de resúmenes, VI Simposium Nacional de Tiburones y Rayas, 07 al 12 de abril de 2014, Mazatlán, Sin: 106-108*
- MASSTOR, N.H. & SAMAT, A. & NOR, S.M. & MD-ZAIN, B.M. (2014):** Molecular Phylogeny of the Bamboo Sharks (*Chiloscyllium* spp.). *BioMed Research International*, 2014: ID 213896 <http://dx.doi.org/10.1155/2014/213896>
- MATICH, P. & HEITHAUS, M.R. (2014):** Multi-tissue stable isotope analysis and acoustic telemetry reveal seasonal variability in the trophic interactions of juvenile bull sharks in a coastal estuary. *Journal of Animal Ecology*, 83 (1): 199-213 <http://dx.doi.org/10.1111/1365-2656.12106>
- MAYA MENESES, C.I. & TORRES ROJAS, Y.E. & GALVÁN-MAGAÑA, F. & AGUIÑIGA GARCIA, S. (2014):** Traslado trófico del tiburón azul (*Prionace glauca*) y tiburón mako (*Isurus oxyrinchus*) capturados en la costa occidental de Baja California Sur. In: *Libro de resúmenes, VI Simposium Nacional de Tiburones y Rayas, 07 al 12 de abril de 2014, Mazatlán, Sin: 40-44*
- MCCAULEY, D.J. & DESALLES, P.A. & YOUNG, H.S. & PAPASTAMATIOU, Y.P. & CASELLE, J.E. & DEAKOS, M.H. & GARDNER, J.P.A. & GARTON, D.W. & COLLEN, J.D. & MICHELI, F. (2014):** Reliance of mobile species on sensitive habitats: a case study of manta rays (*Manta alfredi*) and lagoons. *Marine Biology*, 161 (9): 1987-1998 <http://dx.doi.org/10.1007/s00227-014-2478-7>
- MCCLUSKY, L.M. & SULIKOWSKI, J. (2014):** The epigonal organ and mature pole of the testis in the recreationally fished blue shark (*Prionace glauca*): histochemico-functional correlates. *Journal of Anatomy*, 225 (6): 614-624 <http://dx.doi.org/10.1111/joa.12242>
- MCKENZIE, R.W. & MOTTA, P.J. & ROHR, J.R. (2014):** Comparative squamation of the lateral line canal pores in sharks. *Journal of Fish Biology*, 84 (5): 1300-1311 <http://dx.doi.org/10.1111/jfb.12353>
- MCPHEE, D. (2014):** Unprovoked Shark Bites: Are They Becoming More Prevalent? *Coastal Management*, 42 (5): 478-492 <http://dx.doi.org/10.1080/08920753.2014.942046>
- MEEUWIG, J.J. & FERREIRA, L.C. (2014):** Moving beyond lethal programs for shark hazard mitigation. *Animal Conservation*, 17 (4): 297-298 <http://dx.doi.org/10.1111/acv.12154>
- MEJÍA-FALLA, P.A. & CORTÉS, E. & NAVIA, A.F. & ZAPATA, F.A. (2014):** Age and Growth of the Round Stingray *Urotrygon rogersi*, a Particularly Fast-Growing and Short-Lived Elasmobranch. *PLoS ONE*, 9 (4): e96077 <http://dx.doi.org/10.1371/journal.pone.0096077>
- MEJÍA-FALLA, P.A. & NAVIA, A.F. & LOZANO, R. & TOBÓN-LÓPEZ, A. & NARVÁEZ, K. & MUÑOZ-OSORIO, L.A. & MEJÍA-LADINO, L.M. & LÓPEZ-GARCÍA, J. (2014):** Uso de hábitat de *Triaenodon obesus* (Carcharhiniformes: Carcharhinidae), *Rhincodon typus* (Orectolobiformes: Rhincodontidae) y *Manta birostris* (Myliobatiformes: Myliobatidae) en el Parque Nacional Natural Gorgona, Pacífico colombiano [Habitat use by *Triaenodon obesus* (Carcharhiniformes: Carcharhinidae), *Rhincodon typus* (Orectolobiformes: Rhincodontidae) and *Manta birostris* (Myliobatiformes: Myliobatidae) in Gorgona Island National Natural Park, Colombian Pacific Ocean]. *Revista de Biología Tropical*, 62 (1): 329-342
- MELILLO-SWEETING, K. & TURNBULL, S.D. & GUTTRIDGE, T.L. (2014):** Evidence of shark attacks on Atlantic spotted dolphins (*Stenella frontalis*) off Bimini, The Bahamas. *Marine Mammal Science*, 30 (3): 1158-1164 <http://dx.doi.org/10.1111/mms.12082>

- MENDOZA-TREVIÑO, A. & PÉREZ-JIMÉNEZ, J.C. & MÉNDEZ-LOEZA, I. & SÁLAZAR-CU, N.H. (2014):** Evaluación de riesgo ecológico por efectos de la pesca del tiburón martillo *Sphyrna lewini* (Griffith & Smith, 1834) en el sur del Golfo de México. In: *Libro de resúmenes, VI Simposium Nacional de Tiburones y Rayas, 07 al 12 de abril de 2014, Mazatlán, Sin: 5-9*
- MENDOZA-VARGAS, O.U. & TERÁN-MARTÍNEZ, J. & KOBELKOWSKY-DÍAZ, A. & BALART-PÁEZ, E.F. & SALGADO-UGARTE, I.H. (2014):** Morfología del condrocraqueo del tiburón picudo, *Carcharhinus brevipinna*. In: *Libro de resúmenes, VI Simposium Nacional de Tiburones y Rayas, 07 al 12 de abril de 2014, Mazatlán, Sin: 14-17*
- MERLINO, A. & VERGARA, A. & VITAGLIANO, L. (2014):** Comments on Structural studies of haemoglobin from pisces species shortfin mako shark (*Isurus oxyrinchus*) at 1.9 angstrom resolution by P. Ramesh et al. (2013). *J. Synchrotron Rad.* 20, 843-847. *Journal of Synchrotron Radiation*, 21 (4): 832-833 <http://dx.doi.org/10.1107/S1600577514010170>
- MEUNIER, F.J. & HERBIN, M. (2014):** La collection de préparations histologiques effectuées par Paul Gervais (1816-1879) sur le squelette des "poissons". [The collection of histological microscopic preparations realised by Paul Gervais (1816-1879) on fish skeleton.] *Cybium*, 38 (1): 23-42
- MEYER, C.G. & O'MALLEY, J.M. & PAPANASTASIOU, Y.P. & DALE, J.J. & HUTCHINSON, M.R. & ANDERSON, J.M. & ROYER, M.A. & HOLLAND, K.N. (2014):** Growth and Maximum Size of Tiger Sharks (*Galeocerdo cuvier*) in Hawaii *PLoS ONE*, 9 (1): e84799 <http://dx.doi.org/10.1371/journal.pone.0084799>
- MILLER, M.H. & CARLSON, J. & HOGAN, L. & KOBAYASHI, D. (2014):** Status review report: great hammerhead shark (*Sphyrna mokarran*). *Final Report to National Marine Fisheries Service, Office of Protected Resources. June 2014. 116 pp*
- MITCHELL, J.D. & COLLINS, K.J. & MILLER, P.I. & SUBERG, L.A. (2014):** Quantifying the impact of environmental variables upon catch per unit effort of the blue shark *Prionace glauca* in the western English Channel. *Journal of Fish Biology*, 85 (3): 657-670 <http://dx.doi.org/10.1111/jfb.12448>
- MIZUSAWA, K. & AMIYA, N. & YAMAGUCHI, Y. & TAKABE, S. & AMANO, M. & BREVES, J.P. & FOX, B.K. & GRAU, E.G. & HYODO, S. & TAKAHASHI, A. (2014):** Errata: Identification of mRNAs coding for mammalian-type melanin-concentrating hormone and its receptors in the scalloped hammerhead shark *Sphyrna lewini* (vol 179, pg 78, 2012). *General and Comparative Endocrinology*, 201: 107 <http://dx.doi.org/10.1016/j.ygcen.2014.01.014>
- MOMIGLIANO, P. & HARCOURT, R.G. (2014):** Chapter 5. Shark Conservation, Governance and Management: The Science-Law Disconnect. In: *Sharks: Conservation, Governance and Management by E.J. Techera, N. Klein (eds), Routledge: 89-106*
- MOMIGLIANO, P. & ROBBINS, W.D. & GARDNER, M. & STOW, A. (2014):** Characterisation of 15 novel microsatellite loci for the grey reef shark (*Carcharhinus amblyrhynchos*). *Conservation Genetics Resources*, 6 (3): 661-663 <http://dx.doi.org/10.1007/s12686-014-0174-z>
- MONTEALEGRE-QUIJANO, S. & CARDOSO, A.T.C. & SILVA, R.Z. & KINAS, P.G. & VOOREN, C.M. (2014):** Sexual development, size at maturity, size at maternity and fecundity of the blue shark *Prionace glauca* (Linnaeus, 1758) in the Southwest Atlantic. *Fisheries Research*, 160: 18-32 <http://dx.doi.org/10.1016/j.fishres.2014.03.003>
- MOORE, A.B.M. & ALMOJIL, D. & HARRIS, M. & JABADO, R.W. & WHITE, W.T. (2014):** New biological data on the rare, threatened shark *Carcharhinus leiodon* (Carcharhinidae) from the Persian Gulf and Arabian Sea. *Marine and Freshwater Research*, 65 (4): 327-332 <http://dx.doi.org/10.1071/MF13160>
- MOTTA, F.S. & CALTABELLOTTA, F.P. & NAMORA, R.C. & GADIG, O.B.F. (2014):** Length-weight relationships of sharks caught by artisanal fisheries from southeastern Brazil. *Journal of Applied Ichthyology*, 30 (1): 239-240 <http://dx.doi.org/10.1111/jai.12234>
- MOURA, T. & JONES, E. & CLARKE, M.W. & COTTON, C.F. & CROZIER, P. & DALEY, R.K. & DIEZ, G. & DOBBY, H. & DYB, J.E. & FOSSEN, I. & IRVINE, S.B. & JAKOBSDOTTIR, K. & LOPEZ-ABELLAN, L.J. & LORANCE, P. & PASCUAL-ALAYON, P. & SEVERINO, R.B. & FIGUEIREDO, I. (2014):** Large-scale distribution of three deep-water squaloid sharks: Integrating data on sex, maturity and environment. *Fisheries Research*, 157: 47-61 <http://dx.doi.org/10.1016/j.fishres.2014.03.019>
- MOURIER, J. & PLANES, S. & BURAY, N. (2014):** Trophic interactions at the top of the coral reef food chain. *Coral Reefs*, 32 (1): 285 <http://dx.doi.org/10.1007/s00338-012-0976-y>
- MUGURUMA, K. & STELL, W.K. & YAMAMOTO, N. (2014):** A morphological classification of retinal ganglion cells in the Japanese Catshark *Scyliorhinus torazame*. *Brain, Behavior and Evolution*, 83 (3): 199-215 <http://dx.doi.org/10.1159/000358285>
- MULLEY, J.F. & HARGREAVES, A.D. & HEGARTY, M.J. & HELLER, R.S. & SWAIN, M.T. (2014):** Transcriptomic analysis of the lesser spotted catshark (*Scyliorhinus canicula*) pancreas, liver and brain

- reveals molecular level conservation of vertebrate pancreas function. *BMC Genomics*, 15 (1): 1074 <http://dx.doi.org/10.1186/1471-2164-15-1074>
- MULVANY, S. & MOTTA, P.J. (2014):** Prey Capture Kinematics in Batoids Using Different Prey Types: Investigating the Role of the Cephalic Lobes. *Journal of Experimental Zoology Part A: Ecological Genetics and Physiology*, 321 (9): 515-530 <http://dx.doi.org/10.1002/jez.1883>
- MUNROE, S.E.M. & SIMPFENDORFER, C.A. & HEUPEL, M.R. (2014):** Defining shark ecological specialisation: concepts, context, and examples. *Reviews in Fish Biology and Fisheries*, 24: 317-331 <http://dx.doi.org/10.1007/s11160-013-9333-7>
- MUNROE, S.E.M. & SIMPFENDORFER, C.A. & HEUPEL, M.R. (2014):** Habitat and space use of an abundant nearshore shark, *Rhizoprionodon taylori*. *Marine and Freshwater Research*, 65 (11): 959–968 <http://dx.doi.org/10.1071/MF13272>
- MYRICK, J.G. & EVANS, S.D. (2014):** Do PSAs Take a Bite Out of Shark Week? The Effects of Juxtaposing Environmental Messages With Violent Images of Shark Attacks. *Science Communication*, 36 (5): 544-569 <http://dx.doi.org/10.1177/1075547014547159>
- NAH, G.S.S. & LIM, Z.W. & TAY, B.-H. & OSATO, M. & VENKATESH, B. (2014):** Runx Family Genes in a Cartilaginous Fish, the Elephant Shark (*Callorhinchus milii*). *PLoS ONE*, 9 (4): e93816 <http://dx.doi.org/10.1371/journal.pone.0093816>
- NATANSON, L.J. & ADAMS, D.H. & WINTON, M.V. & MAURER, J.R. (2014):** Age and Growth of the Bull Shark in the Western North Atlantic Ocean. *Transactions of the American Fisheries Society*, 143 (3): 732-743 <http://dx.doi.org/10.1080/00028487.2014.892537>
- NATANSON, L.J. & GERVELIS, B.J. & WINTON, M.V. & HAMADY, L.L. & GULAK, S.J.B. & CARLSON, J.K. (2014):** Validated age and growth estimates for *Carcharhinus obscurus* in the northwestern Atlantic Ocean, with pre- and post management growth comparisons. *Environmental Biology of Fishes*, 97 (8): 881-896 <http://dx.doi.org/10.1007/s10641-013-0189-4>
- NAVARRO, J. & LÓPEZ, L. & COLL, M. & BARRÍA, C. & SÁEZ-LIANTE, R. (2014):** Short- and long-term importance of small sharks in the diet of the rare deep-sea shark *Dalatias licha*. *Marine Biology*, 161 (7): 1697-1707 <http://dx.doi.org/10.1007/s00227-014-2454-2>
- NEFF, C. (2014):** The Jaws Effect: How movie narratives are used to influence policy responses to shark bites in Western Australia. <http://dx.doi.org/10.1080/10361146.2014.989385>
- NEFF, C. (2014):** Chapter 6. Human Perceptions and Attitudes toward Sharks: Examining the Predator Policy Paradox. In: *Sharks: Conservation, Governance and Management by E.J. Techera, N. Klein (eds), Routledge: 107-132*
- NEWBY, J. & DARDEN, T. & BASSOS-HULL, K. & SHEDLOCK, A.M. (2014):** Kin structure and social organization in the spotted eagle ray, *Aetobatus narinari*, off coastal Sarasota, FL. *Environmental Biology of Fishes*, 97 (9): 1057-1065 <http://dx.doi.org/10.1007/s10641-014-0289-9>
- NEWBY, J. & DARDEN, T. & SHEDLOCK, A.M. (2014):** Population Genetic Structure of Spotted Eagle Rays, *Aetobatus narinari*, off Sarasota, Florida and the Southeastern United States. *Copeia*, 14 (3): 503-512 <http://dx.doi.org/10.1643/CG-13-122>
- NGO, D.-H. & RYU, B.M. & KIM, S.-K. (2014):** Active peptides from skate (*Okamejei kenojei*) skin gelatin diminish angiotensin-I converting enzyme activity and intracellular free radical-mediated oxidation. *Food Chemistry*, 143: 246-255 <http://dx.doi.org/10.1242/jeb.085753>
- NIAMAIMANDI, N. & VALINASSAB, T. & ZARSHENAS, G.-A. (2014):** Stock assessment of sharks in the northern part (Iranian waters) of the Persian Gulf. *Agriculture, Forestry and Fisheries*, 3 (5): 397-400 <http://dx.doi.org/10.11648/j.aff.20140305.21>
- NOSAL, A.P. & CAILLAT, A. & KISFALUDY, E.K. & ROYER, M.A. & WEGNER, N.C. (2014):** Aggregation behavior and seasonal philopatry in male and female leopard sharks *Triakis semifasciata* along the open coast of southern California, USA. *Marine Ecology Progress Series*, 499: 157-175 <http://dx.doi.org/10.3354/meps10632>
- O'CONNELL, C.P. & ANDREOTTI, S. & RUTZEN, M. & MATTHEE, C.A. & MEYER, M. & HE, P. (2014):** Effects of the Sharksafe barrier on white shark (*Carcharodon carcharias*) behavior and its implications for future conservation technologies. *Journal of Experimental Marine Biology and Ecology*, 460: 37-46
- O'CONNELL, C.P. & ANDREOTTI, S. & RUTZEN, M. & MEYER, M. & HE, P. (2014):** The use of permanent magnets to reduce elasmobranch encounter with a simulated beach net. 2. The great white shark (*Carcharodon carcharias*). *Ocean & Coastal Management*, 97: 20-28 <http://dx.doi.org/10.1016/j.ocecoaman.2012.11.006>
- O'CONNELL, C.P. & GRUBER, S.H. & O'CONNELL, T.J. & JOHNSON, G. & GRUDECKI, K. & HE, P. (2014):** The Use of Permanent Magnets to Reduce Elasmobranch Encounter with a Simulated

- Beach Net. 1. The Bull Shark (*Carcharhinus leucas*). *Ocean & Coastal Management*, 97: 12-19
<http://dx.doi.org/10.1016/j.ocecoaman.2013.12.012>
- O'CONNELL, C.P. & GUTTRIDGE, T.L. & GRUBER, S.H. & BROOKS, J. & FINGER, J.S. & HE, P. (2014):** Behavioral modification of visually deprived lemon sharks (*Negaprion brevirostris*) towards magnetic fields. *Journal of Experimental Marine Biology and Ecology*, 453: 131-137
<http://dx.doi.org/10.1016/j.jembe.2014.01.009>
- O'CONNELL, C.P. & HE, P. (2014):** A large scale field analysis examining the effect of magnetically-treated baits and barriers on teleost and elasmobranch behavior. *Ocean & Coastal Management*, 96: 130-137 <http://dx.doi.org/10.1016/j.ocecoaman.2014.05.011>
- O'CONNELL, C.P. & HE, P. & JOYCE, J. & STROUD, E.M. & RICE, P.H. (2014):** Effects of the SMART Hook™ (Selective Magnetic and Repellent-Treated Hook) on Spiny Dogfish Catch in the Gulf of Maine. *Ocean & Coastal Management*, 97: 38-43
<http://dx.doi.org/10.1016/j.ocecoaman.2012.08.002>
- O'CONNELL, C.P. & HYUN, S.-Y. & RILLAHAN, C.B. & HE, P. (2014):** Bull shark (*Carcharhinus leucas*) exclusion properties of the sharksafe barrier and behavioral validation using the ARIS technology. *Global Ecology and Conservation*, 2: 300–314
<http://dx.doi.org/10.1016/j.gecco.2014.10.008>
- O'CONNELL, C.P. & STROUD, E.M. & HE, P. (2014):** The Emerging Field of Electrosensory and Semiochemical Shark Repellents: Mechanisms of Detection, Overview of Past Studies, and Future Directions. *Ocean & Coastal Management*, 97: 2-11
<http://dx.doi.org/10.1016/j.ocecoaman.2012.11.005>
- OGUT, H. & ALTUNTAS, C. (2014):** Survey of viral haemorrhagic septicaemia virus in wild fishes in the southeastern Black Sea. *Diseases of Aquatic Organisms*, 109 (2): 99-106
<http://dx.doi.org/10.3354/dao02728>
- OLIN, J.A. & BEAUDRY, M. & FISK, A.T. (2014):** Age-related PCB dynamics in immature bull sharks *Carcharhinus leucas*. *Environmental Toxicology and Chemistry*, 33 (1): 35-43
<http://dx.doi.org/10.1002/etc.2402>
- OLIN, J.A. & BEAUDRY, M. & FISK, A.T. & PATERSON, G. (2014):** Age-related Polychlorinated Biphenyl Dynamics in Immature Bull Sharks (*Carcharhinus leucas*). *Environmental Toxicology and Chemistry*, 33 (1): 35-43 <http://dx.doi.org/10.1002/etc.2402>
- OLIN, J.A. & POULAKIS, G.R. & STEVENS, P.W. & DEANGELO, J.A. & FISK, A.T. (2014):** Preservation Effects on Stable Isotope Values of Archived Elasmobranch Fin Tissue: Comparisons between Frozen and Ethanol-Stored Samples. *Transactions of the American Fisheries Society*, 143 (6): 1569-1576 <http://dx.doi.org/10.1080/00028487.2014.954055>
- OLIVEIRA, A.C.M. & BECHTEL, P.J. & MOREY, A. & BRENNER, K. & LAPIS, T.J. (2014):** Chemical composition of Spiny Dogfish (*Squalus suckleyi*) harvested in Alaska. *Journal of Food Processing and Preservation*, 38 (1): 600-606 <http://dx.doi.org/10.1111/jfpp.12008>
- OMELON, S. & GEORGIU, J. & VARIOLA, F. & DEAN, M.N. (2014):** Colocation and role of polyphosphates and alkaline phosphatase in apatite biomineralization of elasmobranch tesserae. *Acta Biomaterialia*, 10 (9): 3899-3910 <http://dx.doi.org/10.1016/j.actbio.2014.06.008>
- OÑATE-GONZALEZ, E.C. & SOSA-NISHIZAKI, O. & SANTANA-MORALES, O. (2014):** Análisis de las capturas incidentales de tiburón blanco (*Carcharodon carcharias*) como una herramienta complementaria en la determinación de áreas de crianza. In: *Libro de resúmenes, VI Simposium Nacional de Tiburones y Rayas, 07 al 12 de abril de 2014, Mazatlán, Sin:* 118-122
- ORLOV, A.M. (2014):** New data on rare deep-water Mid-Atlantic skate *Rajella kukujevi* (Rajidae). *Journal of Ichthyology*, 54 (5): 317-337 <http://dx.doi.org/10.1134/S0032945214030102>
- ORLOV, A.M. & BAITALYUK, A.A. (2014):** Spatial Distribution and Features of Biology of Pacific Sleeper Shark *Somniosus pacificus* in the North Pacific. *Journal of Ichthyology*, 54 (8): 526-546
<http://dx.doi.org/10.1134/S0032945214040080>
- OSUNA-PERALTA, Y.R. & VOLTOLINA, D. & MORAN-ANGULO, R.E. & MARQUEZ-FARIAS, J.F. (2014):** Stomach contents of the Pacific sharpnose shark, *Rhizoprionodon longurio* (*Carcharhiniformes*, *Carcharhinidae*) in the southeastern Gulf of California. *Latin American Journal of Aquatic Research*, 42 (3): 438-444
- PAESCH, L. & NORBIS, W. & INCHAUSTI, P. (2014):** Effects of fishing and climate variability on spatio-temporal dynamics of demersal chondrichthyans in the Rio de la Plata, SW Atlantic. *Marine Ecology Progress Series*, 508: 187-200 <http://dx.doi.org/10.3354/meps10878>
- PAIG-TRAN, E.W.M. & SUMMERS, A.P. (2014):** Comparison of the Structure and Composition of the Branchial Filters in Suspension Feeding Elasmobranchs. *Anatomical Record*, 297 (4): 701-715
<http://dx.doi.org/10.1002/ar.22850>

- PALACIOS-BARRETO, P. & RAMÍREZ-HERNÁNDEZ, A. & MENDOZA-VARGAS, O.U. & NAVIA, A.F. (2014):** Primer registro del tiburón mako *Isurus oxyrinchus* (Lamniformes: Lamnidae) en la costa de La Media Guajira, Caribe colombiano. *Latin American Journal of Aquatic Research*, 42 (5): 1205-1209 <http://dx.doi.org/10.3856/vol42-issue5-fulltext-25>
- PALMA-CHÁVEZ, J.J. & ROMERO-CAICEDO, A.F. & PINCAY-ESPINOZA, J.E. & CARRERA-FERNÁNDEZ, M. (2014):** Reproducción de las rayas *Gymnura marmorata*, *Narcine entemedor* y *Urotrygon chilensis* en el Pacífico Ecuatoriano. In: *Libro de resúmenes, VI Simposium Nacional de Tiburones y Rayas, 07 al 12 de abril de 2014, Mazatlán, Sin:* 166-170
- PAPASTAMATIOU, Y.P. & MEYER, C.G. & CARVALHO, F. & DALE, J.J. & HUTCHINSON, M. & HOLLAND, K.N. (2014):** Telemetry and random walk models reveal complex patterns of partial migration in a large marine predator. *Ecology*, 94 (11): 2595-2606 <http://dx.doi.org/10.1890/12-2014.1>
- PASSANTINO, A. (2014):** The EU shark finning ban at the beginning of the new millennium: the legal framework. *ICES Journal of Marine Science*, 71 (3): 429-434 <http://dx.doi.org/10.1093/icesjms/fst190>
- PASSEROTTI, M. & ANDREWS, A. & CARLSON, J. & WINTNER, S. & GOLDMAN, K. & NATANSON, L. (2014):** Maximum age and missing time in the vertebrae of sand tiger shark (*Carcharias taurus*): validated lifespan from bomb radiocarbon dating in the western North Atlantic and southwestern Indian Oceans. *Marine and Freshwater Research*, 65 (8): 674-687
- PAVAN-KUMAR, A. & GIREESH-BABU, P. & SURESH BABU, P.P. & JAISWAR, A.K. & HARI KRISHNA, V. & PANI PRASAD, K. & APARNA CHAUDHARI & RAJE, S.G. & CHAKRABORTY, S.K. & GOPAL KRISHNA & LAKRA, W.S. (2014):** Molecular phylogeny of elasmobranchs inferred from mitochondrial and nuclear markers. *Molecular Biology Reports*, 41 (1): 447-457 <http://dx.doi.org/10.1007/s11033-013-2879-6>
- PEKLOVA, I. & HUSSEY, N.E. & HEDGES, K.J. & TREBLE, M.A. & FISK, A.T. (2014):** Movement, depth and temperature preferences of an important bycatch species, Arctic skate *Amblyraja hyperborea*, in Cumberland Sound, Canadian Arctic. *Endangered Species Research*, 23 (3): 229-240 <http://dx.doi.org/10.3354/esr00563>
- PÉREZ, M. & BRACCINI, M.B. & COUSSEAU, M. (2014):** Uso de marcas convencionales en un país con escasa experiencia en marcación de peces marinos. [Use of conventional tags in a country with little experience in marine fishes tagging.] *Latin American Journal of Aquatic Research*, 42 (1): 258-263 <http://dx.doi.org/10.3856/vol42-issue1-fulltext-21>
- PEREZ-BRAZEN, C.R. & CAILLIET, G.M. & EBERT, D.A. (2014):** Reproduction of the sandpaper skate, *Bathyraja kincaidii* (Garman 1908) in the eastern North Pacific. *Environmental Biology of Fishes*, 97 (12): 1317-1322 <http://dx.doi.org/10.1007/s10641-014-0220-4>
- PÉREZ-JIMÉNEZ, J.C. (2014):** Historical records reveal potential extirpation of four hammerhead sharks (*Sphyrna* spp.) in Mexican Pacific waters. *Reviews in Fish Biology and Fisheries*, 24 (2): 671-683 <http://dx.doi.org/10.1007/s11160-014-9353-y>
- PETHYBRIDGE, H.R. & PARRISH, C.C. & BRUCE, B.D. & YOUNG, J.W. & NICHOLS, P.D. (2014):** Lipid, Fatty Acid and Energy Density Profiles of White Sharks: Insights into the Feeding Ecology and Ecophysiology of a Complex Top Predator. *PLoS ONE*, 9 (5): e97877 <http://dx.doi.org/10.1371/journal.pone.0097877>
- POISSON, F. & FILMALTER, J.D. & VERNET, A.-L. & DAGORN, L. (2014):** Mortality rate of silky sharks (*Carcharhinus falciformis*) caught in the tropical tuna purse seine fishery in the Indian Ocean. *Canadian Journal of Fisheries and Aquatic Sciences*, 71 (6): 795-798 <http://dx.doi.org/10.1139/cjfas-2013-0561>
- POISSON, F. & SÉRET, B. & VERNET, A.-L. & GOUJON, M. & DAGORN, L. (2014):** Collaborative research: Development of a manual on elasmobranch handling and release best practices in tropical tuna purse-seine fisheries. *Marine Policy*, 44: 312-320 <http://dx.doi.org/10.1016/j.marpol.2013.09.025>
- POLLERSPOECK, J. (2014):** Bibliography database of living/fossil sharks, rays and chimaeras (Chondrichthyes: Elasmobranchii, Holocephali) - Papers of the year 2013 - www.shark-references.com, *World Wide Web electronic publication, Version 01/2014 ISSN: 2195-6499* <http://dx.doi.org/10.13140/2.1.1924.8328>
- POLO-SILVA, C. & SIU, S. & ACEVEDO, G. & IXQUIAC, M. & CARVAJAL, J.M. & SUAREZ, A.M. & PUENTES, V. (2014):** Estimación de la longitud total de *C. falciformis* y *S. lewini* capturados en el Océano Pacífico Este Tropical a partir de la longitud del tronco e interdorsal como herramienta de manejo pesquero. In: *Libro de resúmenes, VI Simposium Nacional de Tiburones y Rayas, 07 al 12 de abril de 2014, Mazatlán, Sin:* 21-23
- PORCU, C. & MARONGIU, M.F. & FOLLESA, M.C. & BELLODI, A. & MULAS, A. & PESCI, P. & CAU, A. (2014):** Reproductive aspects of the velvet belly Etmopterus spinax (Chondrichthyes: Etmopteridae), from the central western Mediterranean Sea. Notes on gametogenesis and oviducal

gland microstructure. *Mediterranean Marine Science*, 15 (2): 313-326

<http://dx.doi.org/10.12681/mms.559>

PORSMOQUER, S.B. & BĂNARU, D. & BÉAREZ, P. & DEKEYSER, I. & FORNELINO, M.M. & BOUDOURESQUE, C.F. (2014): Unexpected Headless and Tailless Fish in the Stomach Content of Shortfin Mako *Isurus oxyrinchus*. *PLoS ONE*, 9 (2): e88488

<http://dx.doi.org/10.1371/journal.pone.0088488>

PORTER, M.E. & DIAZ, C. & STURM, J.J. & GROTMOL, S. & SUMMERS, A.P. & LONG, J.H. (2014): Built for speed: strain in the cartilaginous vertebral columns of sharks. *Zoology*, 117 (1): 19-27

<http://dx.doi.org/10.1016/j.zool.2013.10.007>

PORTNOY, D.S. & HOLLENBECK, C.M. & BELCHER, C.N. & DRIGGERS, W.B. & FRAZIER, B.S. & GELSLEICHTER, J. & GRUBBS, R.D. & GOLD, J.R. (2014): Contemporary population structure and post-glacial genetic demography in a migratory marine species, the blacknose shark, *Carcharhinus acronotus*. *Molecular Ecology*, 23 (22): 5480-5495 <http://dx.doi.org/10.1111/mec.12954>

PORTNOY, D.S. & HOLLENBECK, C.M. & JOHNSTON, J.S. & CASMAN, H.M. & GOLD, J.R. (2014): Parthenogenesis in a whitetip reef shark *Triaenodon obesus* involves a reduction in ploidy. *Journal of Fish Biology*, 85 (2): 502-508 <http://dx.doi.org/10.1111/jfb.12415>

POSE-MENDEZ, S. & CANDAL, E. & ADRIO, F. & RODRIGUEZ-MOLDES, I. (2014): Development of the Cerebellar Afferent System in the Shark *Scyliorhinus canicula*: Insights Into the Basal Organization of Precerebellar Nuclei in Gnathostomes. *Journal of Comparative Neurology*, 522 (1): 131-168 <http://dx.doi.org/10.1002/cne.23393>

POULAKIS, G.R. & GRIER, H.J. (2014): Ontogenetic testicular development and spermatogenesis in rays: the Cownose Ray, *Rhinoptera bonasus*, as a model. *Environmental Biology of Fishes*, 97 (9): 1013-1029 <http://dx.doi.org/10.1007/s10641-014-0267-2>

QUINTANA-URZAINQUI, I. & ANADÓN, R. & CANDAL, E. & RODRÍGUEZ-MOLDES, I. (2014): Development of the Terminal Nerve System in the Shark *Scyliorhinus canicula*. *Brain, Behavior and Evolution*, 84 (4): 277-287 <http://dx.doi.org/10.1159/000367839>

QUINTANA-URZAINQUI, I. & RODRIGUEZ-MOLDES, I. & CANDAL, E. (2014): Developmental, tract-tracing and immunohistochemical study of the peripheral olfactory system in a basal vertebrate: insights on Pax6 neurons migrating along the olfactory nerve. *Brain Structure & Function*, 219 (1): 85-104 <http://dx.doi.org/10.1007/s00429-012-0486-2>

RAMACHANDRAN, S. & AYOOB, A.E. & KOYA, P.P. (2014): A new distributional record of bramble shark *Echinorhinus brucus* (Bonnaterre, 1788) from the seamount of Lakshadweep Islands with description on skeletal rings. *Journal of the Marine Biological Association of India*, 55 (2): 5-11 <http://dx.doi.org/10.6024/jmbai.2013.55.2.01787-0x>

RAMESH, P. & SUNDARESAN, S.S. & MOORTHY, P.S. & BALASUBRAMANIAN, M. & PONNUSWAMY, M.N. (2014): Response to Comments on Structural studies of haemoglobin from pisces species shortfin mako shark (*Isurus oxyrinchus*) at 1.9 angstrom resolution by P. Ramesh et al. (2013). *J. Synchrotron Rad.* 20, 843-847. *Journal of Synchrotron Radiation*, 21 (4): 834-834 <http://dx.doi.org/10.1107/S1600577514010285>

RAMOS, T.P.A. & RAMOS, R.T.C. & RAMOS, S.A.Q.A. (2014): Ichthyofauna of the Parnaíba river Basin, Northeastern Brazil. *Biota Neotropica*, 14 (1): 1-8 <http://dx.doi.org/10.1590/S1676-06020140039>

RANDHAWA, H.S. & POULIN, R. & KRKOSEK, M. (2014): Increasing rate of species discovery in sharks coincides with sharp population declines: implications for biodiversity. *Ecography*, 37: 1-12 <http://dx.doi.org/10.1111/ecog.00793>

RENWART, M. & DELROISSE, J. & CLAES, J.M. & MALLEFET, J. (2014): Ultrastructural organization of lantern shark (*Etmopterus spinax* Linnaeus, 1758) photophores. *Zoomorphology*, 133 (4): 405-416 <http://dx.doi.org/10.1007/s00435-014-0230-y>

REYIER, E.A. & FRANKS, B.R. & CHAPMAN, D.D. & SCHEIDT, D.M. & STOLEN, E.D. & GRUBER, S.H. (2014): Regional-Scale Migrations and Habitat Use of Juvenile Lemon Sharks (*Negaprion brevirostris*) in the US South Atlantic. *PLoS ONE*, 9 (2): e88470 <http://dx.doi.org/10.1371/journal.pone.0088470>

REZZOLLA, D. & BOLDROCCHI, G. & STORAI, T. (2014): Evaluation of a low-cost, non-invasive survey technique to assess the relative abundance, diversity and behaviour of sharks on Sudanese reefs (Southern Red Sea). *Journal of the Marine Biological Association of the United Kingdom*, 94 (3): 599-606 <http://dx.doi.org/10.1017/S0025315413001781>

RIGBY, C.L. & WEDDING, B.B. & GRAUF, S. & SIMPFENDORFER, C.A. (2014): The utility of near infrared spectroscopy for age estimation of deepwater sharks. *Deep Sea Research Part I: Oceanographic Research Papers*, 94: 184-194 <http://dx.doi.org/10.1016/j.dsr.2014.09.004>

- RITTER, E.K. & AMIN, R. (2014):** Are Caribbean reef sharks, *Carcharhinus perezi*, able to perceive human body orientation? *Animal Cognition*, 17 (3): 745-753 <http://dx.doi.org/10.1007/s10071-013-0706-z>
- RIVERA, M.J. (2014):** Relaciones tróficas del tiburón blanco *Carcharodon carcharias* en las inmediaciones de Isla Guadalupe, México, inferidas mediante el análisis de isótopos estables de carbono y nitrógeno. In: *Libro de resúmenes, VI Simposium Nacional de Tiburones y Rayas, 07 al 12 de abril de 2014, Mazatlán, Sin: 59-60*
- RIZZARI, J.R. & FRISCH, A.J. & CONNOLLY, S.R. (2014):** How robust are estimates of coral reef shark depletion? *Biological Conservation*, 176: 39-47 <http://dx.doi.org/10.1016/j.biocon.2014.05.003>
- RIZZARI, J.R. & FRISCH, A.J. & MAGNENAT, K.A. (2014):** Diversity, abundance, and distribution of reef sharks on outer-shelf reefs of the Great Barrier Reef, Australia. *Marine Biology*, 161 (12): 2847-2855 <http://dx.doi.org/10.1007/s00227-014-2550-3>
- ROA, J.N. & MUNEVAR, C.L. & TRESGUERRES, M. (2014):** Feeding induces translocation of vacuolar proton ATPase and pendrin to the membrane of leopard shark (*Triakis semifasciata*) mitochondrion-rich gill cells. *Comparative Biochemistry and Physiology - Part A, Molecular & Integrative Physiology*, 174: 29-37 <http://dx.doi.org/10.1016/j.cbpa.2014.04.003>
- ROBBINS, R. & BRUCE, B. & FOX, A. (2014):** First reports of proliferative lesions in the great white shark, *Carcharodon carcharias* L., and bronze whaler shark, *Carcharhinus brachyurus* Günther. *Journal of Fish Diseases*, 37 (11): 997-1000 <http://dx.doi.org/10.1111/jfd.12203>
- ROBBINS, W.D. & PEDDEMORS, V.M. & KENNELLY, S.J. & IVES, M.C. (2014):** Experimental Evaluation of Shark Detection Rates by Aerial Observers. *PLoS ONE*, 9 (2): e83456 <http://dx.doi.org/10.1371/journal.pone.0083456>
- RODRIGUEZ-CABELLO, C. & PEREZ, M. & BANON, R. (2014):** Occurrence of *Apristurus* species in the Galicia Bank Seamount (NE Atlantic). *Journal of Applied Ichthyology*, 30 (5): 906-915 <http://dx.doi.org/10.1111/jai.12480>
- RODRÍGUEZ-CABELLO, C. & SÁNCHEZ, F. (2014):** Is *Centrophorus squamosus* a highly migratory deep-water shark? *Deep Sea Research Part I: Oceanographic Research Papers*, 92: 1-10 <http://dx.doi.org/10.1016/j.dsr.2014.06.005>
- RODRÍGUEZ-MATUS, A. & GALVÁN-PIÑA, V.H. & AGUILAR-PALOMINO, B. & BRIONES-HERNÁNDEZ, S.A. & HERMOSILLO-CORONA, J.D. & BARAJAS-CALDERÓN, A.V. & BECERRA-VEGA, E.A. & AMEZCUA-GÓMEZ, C.A. (2014):** Pesca incidental de tiburones en la costa sur de Jalisco, México. In: *Libro de resúmenes, VI Simposium Nacional de Tiburones y Rayas, 07 al 12 de abril de 2014, Mazatlán, Sin: 163-165*
- ROMERO-CAICEDO, A.F. & GALVÁN-MAGAÑA, F. & MARTÍNEZ-ORTIZ, J. (2014):** Reproduction of the pelagic thresher shark *Alopias pelagicus* in the equatorial Pacific. *Journal of the Marine Biological Association of the United Kingdom*, 94 (7): 1501-1507 <http://dx.doi.org/10.1017/S0025315414000927>
- ROSA, R. & BAPTISTA, M. & LOPES, V.M. & PEGADO, M.R. & PAULA, J.R. & TRÜBENBACH, K. & LEAL, M.C. & CALADO, R. & REPOLHO, T. (2014):** Early-life exposure to climate change impairs tropical shark survival. *Proceedings of the Royal Society of London, Series B*, 281 (1793): 20141738 <http://dx.doi.org/10.1098/rspb.2014.1738>
- ROSE, J.D. & ARLINGHAUS, R. & COOKE, S.J. & DIGGLES, B.K. & SAWYNOK, W. & STEVENS, E.D. & WYNNE, C.D.L. (2014):** Can fish really feel pain? *Fish and Fisheries*, 15 (1): 97-133 <http://dx.doi.org/10.1111/faf.12010>
- ROSSOUW, G.J. (2014):** Maturity, spermatogenesis and seasonal reproductive cycle of male *Rhinobatos annulatus* (Muller & Henle, 1841) from Algoa Bay, South Africa, and a novel description for sperm release from the spermatocyst. *African Zoology*, 49 (1): 128-136 <http://dx.doi.org/10.3377/004.049.0116>
- ROTEM, N. & SESTIERI, E. & HOUNSGAARD, J. & YAROM, Y. (2014):** Excitatory and inhibitory synaptic mechanisms at the first stage of integration in the electroreception system of the shark. *Frontiers in Cellular Neuroscience*, 8: 72 <http://dx.doi.org/10.3389/fncel.2014.00072>
- RUMBOLD, D. & WASNO, R. & HAMMERSCHLAG, N. & VOLETY, A. (2014):** Mercury accumulation in sharks from the coastal waters of southwest Florida. *Archives of Environmental Contamination and Toxicology*, 67 (3): 402-412 <http://dx.doi.org/10.1007/s00244-014-0050-6>
- RYLL, B. & SANCHEZ, S. & HAITINA, T. & TAFFOREAU, P. & AHLBERG, P.E. (2014):** The genome of *Callorhynchus* and the fossil record: a new perspective on SCPP gene evolution in gnathostomes. *Evolution & Development*, 16 (3): 123-124 <http://dx.doi.org/10.1111/ede.12071>
- SAEZ, S. & LAMILLA, J. & PEQUENO, G. (2014):** Morphology of the mechanosensory system of the lateral line system in *Zearaja chilensis* (Batoidea: Rajidae). [Morfología del sistema mecanosensorial

- de la línea lateral de *Zearaja chilensis* (Batoidea: Rajidae)]. *Revista de Biología Marina y Oceanografía*, 49 (1): 55-59
- SAGARESE, S.R. & FRISK, M.G. & CERRATO, R.M. & SOSEBEE, K.A. & MUSICK, J.A. & RAGO, P.J. (2014):** Application of generalized additive models to examine ontogenetic and seasonal distributions of spiny dogfish (*Squalus acanthias*) in the Northeast (US) shelf large marine ecosystem. *Canadian Journal of Fisheries and Aquatic Sciences*, 71 (6): 847-877 <http://dx.doi.org/10.1139/cjfas-2013-0342>
- SAGARESE, S.R. & FRISK, M.G. & MILLER, T.J. & SOSEBEE, K.A. & MUSICK, J.A. & RAGO, P.J. (2014):** Influence of environmental, spatial, and ontogenetic variables on habitat selection and management of spiny dogfish in the Northeast (US) shelf large marine ecosystem. *Canadian Journal of Fisheries and Aquatic Sciences*, 71 (4): 567-580 <http://dx.doi.org/10.1139/cjfas-2013-0259>
- SÁNCHEZ-HERNÁNDEZ, X.E. & DÍAZ-JAIMES, P. & URIBE-ALCOCER, M. & HOYOS-PADILLA, E.M. & BLANCO, P. (2014):** Estructura genética poblacional del tiburón blanco (*Carcharodon carcharias*) en el Pacífico Nororiental frente a las costas de Isla Guadalupe. In: *Libro de resúmenes, VI Simposium Nacional de Tiburones y Rayas, 07 al 12 de abril de 2014, Mazatlán, Sin: 65-67*
- SANDOVAL-LAURRABAQUIO, N. & DÍAZ JAIMES, P. & DOUGLAS, A. & URIBE-ALCOCER, M. (2014):** Estructura genética del tiburón toro (*Carcharhinus leucas*) en el Golfo y Caribe de México. In: *Libro de resúmenes, VI Simposium Nacional de Tiburones y Rayas, 07 al 12 de abril de 2014, Mazatlán, Sin: 68-69*
- SANTANA-GARCON, J. & BRACCINI, M. & LANGLOIS, T.J. & NEWMAN, S.J. & MCAULEY, R.B. & HARVEY, E.S. (2014):** Calibration of pelagic stereo-BRUVs and scientific longline surveys for sampling sharks. *Methods in Ecology and Evolution*, 5 (8): 824-833 <http://dx.doi.org/10.1111/2041-210X.12216>
- SANTANA-GARCON, J. & NEWMAN, S.J. & LANGLOIS, T.J. & HARVEY, E.S. (2014):** Effects of a spatial closure on highly mobile fish species: an assessment using pelagic stereo-BRUVs. *Journal of Experimental Marine Biology and Ecology*, 460: 153-161 <http://dx.doi.org/10.1016/j.jembe.2014.07.003>
- SCENNA, L.B. & DÍAZ DE ASTARLOA, J.M. (2014):** Reproductive biology of the Magellan skate, *Bathyraja magellanica* (Chondrichthyes, Rajidae), in the south-western Atlantic. *Marine and Freshwater Research*, 65 (9): 766-775 <http://dx.doi.org/10.1071/MF13144>
- SCHLAFF, A.M. & HEUPEL, M.R. & SIMPFENDORFER, C.A. (2014):** Influence of environmental factors on shark and ray movement, behaviour and habitat use: a review. *Reviews in Fish Biology and Fisheries*, 24 (4): 1089-1103 <http://dx.doi.org/10.1007/s11160-014-9364-8>
- SCHLUESSEL, V. & BEIL, O. & WEBER, T. & BLECKMANN, H. (2014):** Symmetry perception in bamboo sharks (*Chiloscyllium griseum*) and Malawi cichlids (*Pseudotropheus* sp.). *Animal Cognition*, 17 (5): 1187-1205 <http://dx.doi.org/10.1007/s10071-014-0751-2>
- SCHLUESSEL, V. & RICK, I.P. & PLISCHKE, K. (2014):** No rainbow for grey bamboo sharks: evidence for the absence of colour vision in sharks from behavioural discrimination experiments. *Journal of Comparative Physiology A: Neuroethology, Sensory, Neural, and Behavioral Physiology*, 200 (11): 939-947 <http://dx.doi.org/10.1007/s00359-014-0940-0>
- SEAMONE, S. & BLAINE, T. & HIGHAM, T.E. (2014):** Sharks modulate their escape behavior in response to predator size, speed and approach orientation. *Zoology*, 117 (6): 377-82 <http://dx.doi.org/10.1016/j.zool.2014.06.002>
- SEN, S. & DASH, G. & BHARADIYA, S.A. (2014):** First record of blue-spotted stingray, *Neotrygon kuhlii* from Gujarat, north-west coast of India. *Marine Biodiversity Records*, 7: e81 <http://dx.doi.org/10.1017/S1755267214000852>
- SEQUEIRA, A.M.M. & MELLIN, C. & FLOCH, L. & WILLIAMS, P.G. & BRADSHAW, C.J.A. (2014):** Inter-ocean asynchrony in whale shark occurrence patterns. *Journal of Experimental Marine Biology and Ecology*, 450: 21-29 <http://dx.doi.org/10.1016/j.jembe.2013.10.019>
- SEQUEIRA, A.M.M. & MELLIN, C. & FORDHAM, D.A. & MEEKAN, M.G. & BRADSHAW, C.J.A. (2014):** Predicting current and future global distributions of whale sharks. *Global Change Biology*, 20 (3): 778-789 <http://dx.doi.org/10.1111/gcb.12343>
- SERRA-PEREIRA, B. & ERZINI, K. & MAIA, C. & FIGUEIREDO, I. (2014):** Identification of Potential Essential Fish Habitats for Skates Based on Fishers' Knowledge. *Environmental Management*, 53 (5): 985-998 <http://dx.doi.org/10.1007/s00267-014-0257-3>
- SHEN, T. & LEI, M. & WANG, J. & HE, X. & LI, X. & LI, J. (2014):** Molecular cloning, organization, expression and 3D structural analysis of the MHC class Ia gene in the whitespotted bamboo shark (*Chiloscyllium plagiosum*). *Veterinary Immunology and Immunopathology*, 157 (1-2): 111-118 <http://dx.doi.org/10.1016/j.vetimm.2013.10.012>

- SHIFFMAN, D. (2014):** Keeping swimmers safe without killing sharks is a revolution in shark control. *Animal Conservation*, 17 (4): 299-300 <http://dx.doi.org/10.1111/acv.12155>
- SHIFFMAN, D.S. & HAMMERSCHLAG, N. (2014):** An Assessment of the Scale, Practices, and Conservation Implications of Florida's Charter Boat-Based Recreational Shark Fishery. *Fisheries*, 39 (9): 395-407 <http://dx.doi.org/10.1080/03632415.2014.941439>
- SHRIKANYA, K.V.L. & SUJATHA, K. (2014):** Reproductive biology of the mottled electric ray, *Torpedo sinuspersici* Olfer, 1831 (Pisces: Torpedinidae) off Visakhapatnam, India. *Indian Journal of Fisheries*, 61 (1) : 16-20
- SHYNI, K. & HEMA, G.S. & NINAN, G. & MATHEW, S. & JOSHY, C.G. & LAKSHMANAN, P.T. (2014):** Isolation and characterization of gelatin from the skins of skipjack tuna (*Katsuwonus pelamis*), dog shark (*Scoliodon sorrakowah*), and rohu (*Labeo rohita*). *Food Hydrocolloids*, 39: 68-76 <http://dx.doi.org/10.1016/j.foodhyd.2013.12.008>
- SIBERT, E.C. & HULL, P.M. & NORRIS, R.D. (2014):** Resilience of Pacific pelagic fish across the Cretaceous/Palaeogene mass extinction. *Nature Geoscience*, 7 (9): 667-670
- SILKINA, N.I. & MIKRYAKOV, D.V. & MIKRYAKOV, V.R. (2014):** The influence of anthropogenic pollution on several indicators of congenital immunity and oxidizing processes in the liver of *Squalus acanthias* Linnaeus, 1758 (Pisces: Squalidae) that inhabit coastal waters of the Black Sea. *Russian Journal of Marine Biology*, 40 (4): 313-317 <http://dx.doi.org/10.1134/S1063074014040087>
- SIMPSON, M.R. & MIRI, C.M. (2014):** A pre-COSEWIC assessment of Porbeagle Shark (*Lamna nasus*) in Newfoundland and Labrador waters. *DFO Canadian Science Advisory Secretariat, Research Document 2013/088*: 19 p.
- SMART, J.J. & HARRY, A.V. & TOBIN, A.J. & SIMPFENDORFER, C.A. (2014):** Overcoming the constraints of low sample sizes to produce age and growth data for rare or threatened sharks. *Aquatic Conservation: Marine and Freshwater Ecosystems*, 23 (1): 124-134 <http://dx.doi.org/10.1002/aqc.2274>
- SMITH, K. & PEARCE, A. & DOWLING, C. & FOTEDAR, S. (2014):** First record of *Mobula japanica* on the west coast of Australia. *Marine Biodiversity Records*, 7: e69 <http://dx.doi.org/10.1017/S1755267214000724>
- SMITH, K.R. & SCARPACI, C. & SCARR, M.J. & OTWAY, N.M. (2014):** Scuba diving tourism with critically endangered grey nurse sharks (*Carcharias taurus*) off eastern Australia: Tourist demographics, shark behaviour and diver compliance. *Tourism Management*, 45: 211-225 <http://dx.doi.org/10.1016/j.tourman.2014.05.002>
- SMITH, L.E. & O'CONNELL, C.P. (2014):** The effects of neodymium-iron-boron permanent magnets on the behaviour of the small spotted catshark (*Scyliorhinus canicula*) and the thornback skate (*Raja clavata*). *Ocean & Coastal Management*, 97: 44-49 <http://dx.doi.org/10.1016/j.ocecoaman.2013.05.010>
- SOBRAL, A.F. & AFONSO, P. (2014):** Occurrence of mobulids in the Azores, central North Atlantic. *Journal of the Marine Biological Association of the United Kingdom*, 94 (8): 1671-1675 <http://dx.doi.org/10.1017/s0025315414000964>
- SORENSEN, L. & SANTINI, F. & ALFARO, M.E. (2014):** The effect of habitat on modern shark diversification. *Journal of Evolutionary Biology*, 27 (8): 1536-1548 <http://dx.doi.org/10.1111/jeb.12405>
- SOTO LOPEZ, K. & OCHOA BAEZ, R.I. & ODDONE, M.C. & GALVÁN-MAGAÑA, F. (2014):** Biología reproductiva de la raya *Raja velezi* (Chirichigno 1973) en la Costa Occidental de Baja California Sur. In: *Libro de resúmenes, VI Simposium Nacional de Tiburones y Rayas, 07 al 12 de abril de 2014, Mazatlán, Sin*: 131-134
- SOTO LOPEZ, K. & OCHOA BAEZ, R.I. & ODDONE, M.C. & GALVÁN-MAGAÑA, F. (2014):** Anatomía microscópica de la glándula oviducal de la raya *Raja velezi* (CHONDRICHTHYES: RAJIDAE) de la costa Occidental de Baja California Sur, México. In: *Libro de resúmenes, VI Simposium Nacional de Tiburones y Rayas, 07 al 12 de abril de 2014, Mazatlán, Sin*: 127-130
- SPARKS, J.S. & SCHELLY, R.C. & SMITH, W.L. & DAVIS, M.P. & TCHERNOV, D. & PIERIBONE, V.A. & GRUBER, D.F. (2014):** The Covert World of Fish Biofluorescence: A Phylogenetically Widespread and Phenotypically Variable Phenomenon. *PLoS ONE*, 9 (1): e83259 <http://dx.doi.org/10.1371/journal.pone.0083259>
- SPRIVULIS, P. (2014):** Western Australia coastal shark bites: A risk assessment. *Australasian Medical Journal*, 7 (2): 137-42 <http://dx.doi.org/10.4066/AMJ.2014.2008>
- STEEIL, J.C. & SCHUMACHER, J. & GEORGE, R.H. & BULMAN, F. & BAINE, K. & COX, S. (2014):** Pharmacokinetics of cefovecin (Convenia) in white bamboo sharks (*Chiloscyllium plagiosum*) and Atlantic horseshoe crabs (*Limulus polyphemus*). *Journal of Zoo and Wildlife Medicine*, 45 (2): 389-392 <http://dx.doi.org/10.1638/2013-0061R2.1>

- STEHFEST, K.M. & PATTERSON, T.A. & BARNETT, A. & SEMMENS, J.M. (2014):** Intraspecific differences in movement, dive behavior and vertical habitat preferences of a key marine apex predator. *Marine Ecology Progress Series*, 495: 249-262 <http://dx.doi.org/10.3354/meps10563>
- STEHMANN, M.F.W. & POMPERT, J.H.W. (2014):** First mature male record of *Bathyraja schroederi* (Elasmobranchii, Arhynchobatidae) from the South Atlantic, with descriptions of its clasper and skeletal characters. *Zootaxa*, 3838 (4): 401-422 <http://dx.doi.org/10.11646/zootaxa.3838.4.1>
- STIDWORTHY, M.F. & GARNER, M.M. & BRADWAY, D.S. & WESTFALL, B.D. & JOSEPH, B. & REPETTO, S. & GUGLIELMI, E. & SCHMIDT-POSTHAUS, H. & THORNTON, S.M. (2014):** Systemic Scuticociliatosis (*Philasterides dicentrarchi*) in Sharks. *Veterinary Pathology*, 51 (3): 628-632 <http://dx.doi.org/10.1177/0300985813492800>
- STROUD, E.M. & O'CONNELL, C.P. & RICE, P.H. & SNOW, N.H. & BARNES, B.B. & ELSHAER, M.R. & HANSON, J.E. (2014):** Chemical shark repellent: Myth or fact? The effect of a shark necromone on shark feeding behavior. *Ocean & Coastal Management*, 97: 50-57 <http://dx.doi.org/10.1016/j.ocecoaman.2013.01.006>
- SZCZEPANSKI, J.A. & BENGTSON, D.A. (2014):** Quantitative food habits of the bullnose ray, *Myliobatis freminvillii*, in Delaware Bay. *Environmental Biology of Fishes*, 97 (9): 981-997 <http://dx.doi.org/10.1007/s10641-014-0282-3>
- TAKAGI, W. & KAJIMURA, M. & TANAKA, H. & HASEGAWA, K. & BELL, J.D. & TOOP, T. & DONALD, J.A. & HYODO, S. (2014):** Urea-based osmoregulation in the developing embryo of oviparous cartilaginous fish (*Callorhynchus milii*): contribution of the extraembryonic yolk sac during the early developmental period. *Journal of Experimental Biology*, 217 (8): 1353-1362 <http://dx.doi.org/10.1242/jeb.094649>
- TAN, H.H. & LIM, K.K.P. (2014):** Spot-tail sleeper-rays in the Singapore Straits. *Singapore Biodiversity Records*, 2014: 199-200
- TAN, R. & LIM, K.K.P. (2014):** White-spotted eagle ray at Tanah Merah. *Singapore Biodiversity Records*, 2014: 189
- TAO, Z. & BULLARD, S.A. & ARIAS, C.R. (2014):** Diversity of bacteria cultured from the blood of lesser electric rays caught in the northern gulf of Mexico. *Journal of Aquatic Animal Health*, 26 (4): 225-232 <http://dx.doi.org/10.1080/08997659.2014.922513>
- TAYLOR, D.L. & KUTIL, N.J. & MALEK, A.J. & COLLIE, J.S. (2014):** Mercury bioaccumulation in cartilaginous fishes from Southern New England coastal waters: Contamination from a trophic ecology and human health perspective. *Marine Environmental Research*, 99: 20-33 <http://dx.doi.org/10.1016/j.marenvres.2014.05.009>
- TECHERA, E.J. (2014):** Chapter 1. Approaches to Conservation and Governance of Marine Species. In: *Sharks: Conservation, Governance and Management* by E.J. Techera, N. Klein (eds), Routledge: 9-26
- TEFFER, A.K. & STAUDINGER, M.D. & TAYLOR, D.L. & JUANES, F. (2014):** Trophic influences on mercury accumulation in top pelagic predators from offshore New England waters of the northwest Atlantic Ocean. *Marine Environmental Research*, 101: 124-134 <http://dx.doi.org/10.1016/j.marenvres.2014.09.008>
- TENELEMA-DELGADO, C.M. & ARCENTALES-DELGADO, J.M. & VELEZ-TACURI, J.R. & CARRERA-FERNANDEZ, M. (2014):** Especies de Batoideos presentes en la costa del Pacífico ecuatoriano. In: *Libro de resúmenes, VI Simposium Nacional de Tiburones y Rayas, 07 al 12 de abril de 2014, Mazatlán, Sin*: 150-153
- THEIVASIGAMANI, M. & SUBBIAH, S. (2014):** Elasmobranch Fishery Resources of Gulf of Mannar, Southeast Coast of India. *World Journal of Fish and Marine Sciences*, 6 (1): 24-29 <http://dx.doi.org/10.5829/idosi.wjfm.2014.06.01.7662>
- THORROLD, S.R. & AFONSO, P. & FONTES, J. & BRAUN, C.D. & SANTOS, R.S. & SKOMAL, G.B. & BERUMEN, M.L. (2014):** Extreme diving behaviour in devil rays links surface waters and the deep ocean. *Nature Communications*, 5: 4274 <http://dx.doi.org/10.1038/ncomms5274>
- TOBIN, A.J. & MAPLESTON, A. & HARRY, A.V. & ESPINOZA, M. (2014):** Big fish in shallow water; use of an intertidal surf-zone habitat by large-bodied teleosts and elasmobranchs in tropical northern Australia. *Environmental Biology of Fishes*, 97 (7): 821-838 <http://dx.doi.org/10.1007/s10641-013-0182-y>
- TOMITA, T. & KAWAI, T. & MATSUBARA, H. & KOBAYASHI, M. & KATAKURA, S. (2014):** Northernmost record of a whale shark *Rhincodon typus* from the Sea of Okhotsk. *Journal of Fish Biology*, 84 (1): 243-246 <http://dx.doi.org/10.1111/jfb.12273>

- TOMITA, T. & NAKAMURA, M. & SATO, K. & TAKAOKA, H. & TODA, M. & KAWAUCHI, J. & NAKAYA, K. (2014):** Onset of Buccal Pumping in Catshark Embryos: How Breathing Develops in the Egg Capsule. *PLoS ONE*, 9 (10): e109504
- TOMITA, T. & TANAKA, S. & SATO, K. & NAKAYA, K. (2014):** Pectoral Fin of the Megamouth Shark: Skeletal and Muscular Systems, Skin Histology, and Functional Morphology. *PLoS ONE*, 9 (1): e8620 <http://dx.doi.org/10.1371/journal.pone.0086205>
- TORRES, P. & TRISTÃO DA CUNHA, R. & MAIA, R. & DOS SANTOS RODRIGUES, A. (2014):** Trophic ecology and bioindicator potential of the North Atlantic tope shark. *Science of The Total Environment*, 481: 574-581 <http://dx.doi.org/10.1016/j.scitotenv.2014.02.091>
- TORRES-PALACIOS, K. & MEJIA-FALLA, P.A. & RUBIO, E.A. (2014):** Diferenciación morfológica de rayas espinosas del género *Urotrygon* en el Pacífico Colombiano. In: *Libro de resúmenes, VI Simposium Nacional de Tiburones y Rayas, 07 al 12 de abril de 2014, Mazatlán, Sin:* 114-117
- TORRES-ROJAS, Y.E. & ALATORRE-RAMIREZ, V.G. & GALVAN-MAGAÑA, F. & PAEZ-OSUNA, F. (2014):** Variación en la dieta del tiburón Rhizoprionodon longurio y su relación con la presencia de fenómenos climáticos en el Sureste del Golfo de California. In: *Libro de resúmenes, VI Simposium Nacional de Tiburones y Rayas, 07 al 12 de abril de 2014, Mazatlán, Sin:* 45-48
- TORRES-ROJAS, Y.E. & OSUNA, F.P. & HERNÁNDEZ-HERRERA, A. & GALVÁN-MAGAÑA, F. & GARCIA, S.A. & VILLALOBOS-ORTIZ, H. & SAMPSON, L. (2014):** Feeding grounds of juvenile scalloped hammerhead sharks (*Sphyrna lewini*) in the south-eastern Gulf of California. *Hydrobiologia*, 726 (1): 81-94 <http://dx.doi.org/10.1007/s10750-013-1753-9>
- TOWN, C. & MARSHALL, A. & SETHASATHIEN, N. (2014):** Manta Matcher: automated photographic identification of manta rays using keypoint features. *Ecology and Evolution*, 3 (7): 1902-1914 <http://dx.doi.org/10.1002/ece3.587>
- TRINNIE, F.I. & WALKER, T.I. & JONES, P.L. & LAURENSEN, L.J. (2014):** Regional differences in the reproductive parameters of the sparsely-spotted stingaree, *Urolophus paucimaculatus*, from south-eastern Australia. *Marine and Freshwater Research*, 65 (11): 943-958 <http://dx.doi.org/10.1071/MF13275>
- TSAI, W.-P. & SUN, C.-L. & PUNT, A.E. & LIU, K.-M. (2014):** Demographic analysis of the shortfin mako shark, *Isurus oxyrinchus*, in the Northwest Pacific using a two-sex stage-based matrix model. *ICES Journal of Marine Science*, 71 (7): 1604-1618 <http://dx.doi.org/10.1093/icesjms/fsu056>
- TSIKLIRAS, A.C. & STERGIU, K.I. (2014):** Size at maturity of Mediterranean marine fishes. *Reviews in Fish Biology and Fisheries*, 24 (1): 219-268 <http://dx.doi.org/10.1007/s11160-013-9330-x>
- TUCKER, A.S. & FRASER, G.J. (2014):** Evolution and developmental diversity of tooth regeneration. *Seminars in Cell & Developmental Biology*, 25: 71-80 <http://dx.doi.org/10.1016/j.semcdb.2013.12.013>
- TULL, M. (2014):** The History of Shark Fishing in Indonesia. *Historical Perspectives of Fisheries Exploitation in the Indo-Pacific, MARE Publication Series*, 12: 63-81 http://dx.doi.org/10.1007/978-94-017-8727-7_4
- TÜRKMEN, M. & TÜRKMEN, A. & TEPE, Y. (2014):** Comparison of Metal Levels in Different Tissues of Seven Ray Species from Antalya Bay, Mediterranean Sea. *Bulletin of Environmental Contamination and Toxicology*, 93 (2): 159-164 <http://dx.doi.org/10.1007/s00128-014-1285-7>
- UNGER, N.R. & RITTER, E. & BORREGO, R. & GOODMAN, J. & OSIYEMI, O.O. (2014):** Antibiotic Susceptibilities of Bacteria Isolated within the Oral Flora of Florida Blacktip Sharks: Guidance for Empiric Antibiotic Therapy. *PLoS ONE*, 9(8): e104577 <http://dx.doi.org/10.1371/journal.pone.0104577>
- VALDIVIA-MESINAS, M.A. & ESCOBAR-SANCHEZ, O. & GALVAN-MAGAÑA, F. (2014):** Nivel trófico de *Squatina californica* (Ayres, 1859) mediante el uso de isótopos estables de nitrógeno ($\delta^{15}\text{N}$) y carbono ($\delta^{13}\text{C}$) en Baja California Sur. In: *Libro de resúmenes, VI Simposium Nacional de Tiburones y Rayas, 07 al 12 de abril de 2014, Mazatlán, Sin:* 49-53
- VANDEPERRE, F. & AIRES-DA-SILVA, A. & FONTES, J. & SANTOS, M. & SERRÃO SANTOS, R. & AFONSO, P. (2014):** Movements of Blue Sharks (*Prionace glauca*) across Their Life History. *PLoS ONE*, 9 (8): e103538 <http://dx.doi.org/10.1371/journal.pone.0103538>
- VANDEPERRE, F. & AIRES-DA-SILVA, A. & SANTOS, M. & FERREIRA, R. & BOLTEN, A.B. & SANTOS, R.S. & AFONSO, P. (2014):** Demography and ecology of blue shark (*Prionace glauca*) in the central North Atlantic. *Fisheries Research*, 153: 89-102 <http://dx.doi.org/10.1016/j.fishres.2014.01.006>
- VANDERKLIFT, M.A. & BOSCHETTI, F. & ROUBERTIE, C. & PILLANS, R.D. & HAYWOOD, M.D.E. & BABCOCK, R.C. (2014):** Density of reef sharks estimated by applying an agent-based model to video surveys. *Marine Ecology Progress Series*, 508: 201-209 <http://dx.doi.org/10.3354/meps10813>
- VARGAS-CARO, C. & BUSTAMANTE, C. & BENNETT, M.B. & OVENDEN, J.R. (2014):** The complete validated mitochondrial genome of the yellownose skate *Zearaja chilensis* (Guichenot 1848)

(Rajiformes, Rajidae). *Mitochondrial DNA*, 08/2014: 1736-1940

<http://dx.doi.org/10.3109/19401736.2014.945530>

VARGHESE, S.P. & SOMVANSHI, V.S. & DALVI, R.S. (2014): Diet composition, feeding niche partitioning and trophic organisation of large pelagic predatory fishes in the eastern Arabian Sea. *Hydrobiologia*, 736 (1): 99-114 <http://dx.doi.org/10.1007/s10750-014-1895-4>

VAUDO, J.J. & WETHERBEE, B.M. & HARVEY, G. & NEMETH, R.S. & AMING, C. & BURNIE, N. & HOWEY-JORDAN, L.A. & SHIVJI, M.S. (2014): Intraspecific variation in vertical habitat use by tiger sharks (*Galeocerdo cuvier*) in the western North Atlantic. *Ecology and Evolution*, 4 (10): 1768-1786 <http://dx.doi.org/10.1002/ece3.1053>

VÉLEZ-ALAVEZ, M. & MÉNDEZ-RODRIGUEZ, L.C. & DE ANDA MONTAÑEZ, J.A. & MEJÍA, C.H. & GALVÁN-MAGAÑA, F. & ZENTENO-SAVÍN, T. (2014): Vitamin C and E concentrations in muscle of elasmobranch and teleost fish. *Comparative Biochemistry and Physiology - Part A, Molecular & Integrative Physiology*, 170: 26-30 <http://dx.doi.org/10.1016/j.cbpa.2014.01.010>

VELEZ-ZUAZO, X. & ALFARO-SHIGUETO, J. & MANGEL, J. & PAPA, R. & AGNARSSON, I. (2014): What barcode sequencing reveals about the shark fishery in Peru. *Fisheries Research*, 161: 34-41 <http://dx.doi.org/10.1016/j.fishres.2014.06.005>

VENKATESH, B. & LEE, A.P. & RAVI, V. & MAURYA, A.K. & KORZH, V. & LIM, Z.W. & INGHAM, P.W. & BOEHM, T. & BRENNER, S. & WARREN, W.C. (2014): On the origin of SCPP genes. *Evolution & Development*, 16 (3): 125-126 <http://dx.doi.org/10.1111/ede.12072>

VENKATESH, B. & LEE, A.P. & RAVI, V. & MAURYA, A.K. & LIAN, M.M. & SWANN, J.B. & OHTA, Y. & FLAJNIK, M.F. & SUTOH, Y. & KASAHARA, M. & HOON, S. & GANGU, V. & ROY, S.W. & IRIMIA, M. & KORZH, V. & KONDRYCHYN, I. & LIM, Z.W. & TAY, B.-H. & TOHARI, S. & KONG, K.W. & HO, S. & LORENTE-GALDOS, B. & QUILEZ, J. & MARQUES-BONET, T. & RANEY, B.J. (2014): Elephant shark genome provides unique insights into gnathostome evolution. *Nature*, 505: 174-179 <http://dx.doi.org/10.1038/nature12826>

VERAS, D.P. & HAZIN, F.H.V. & BRANCO, I.S.L. & TOLOTTI, M.T. & BURGESS, G.H. (2014): Reproductive biology of the pelagic stingray, *Pteroplatytrygon violacea* (Bonaparte, 1832), in the equatorial and south-western Atlantic Ocean. *Marine and Freshwater Research*, 65 (11): 1035–1044 <http://dx.doi.org/10.1071/MF13008>

VERÍSSIMO, A. & COTTON, C.F. & BUCH, R.H. & GUALLART, J. & BURGESS, G.H. (2014): Species diversity of the deep-water gulper sharks (Squaliformes: Centrophoridae: Centrophorus) in North Atlantic waters – current status and taxonomic issues. *Zoological Journal of the Linnean Society*, 172 (4): 803–830 <http://dx.doi.org/10.1111/zoj.12194>

VIANA, A. & DA FONSECA VIANNA, M. (2014): The feeding habits of the eyespot skate *Atlantoraja cyclophora* (Elasmobranchii: Rajiformes) in southeastern Brazil. *Zoologia*, 31 (2): 119-125 <http://dx.doi.org/10.1590/S1984-46702014000200003>

VIANNA, G.M.S. & MEEKAN, M.G. & BORNOVSKI, T.H. & MEEUWIG, J.J. (2014): Acoustic Telemetry Validates a Citizen Science Approach for Monitoring Sharks on Coral Reefs. *PLoS ONE*, 9 (4): e95565 <http://dx.doi.org/10.1371/journal.pone.0095565>

VIEIRA, R.P. & CUNHA, M.R. (2014): In situ observation of chimaerid species in the Goringe Bank: new distribution records for the north-east Atlantic Ocean. *Journal of Fish Biology*, 85 (3): 927-932 <http://dx.doi.org/10.1111/jfb.12444>

VIGNAUD, T.M. & MAYNARD, J.A. & LEBLOIS, R. & MEEKAN, M.G. & VÁZQUEZ-JUÁREZ, R. & RAMÍREZ-MACÍAS, D. & PIERCE, S.J. & ROWAT, D. & BERUMEN, M.L. & BEERAVOLU, C. & BAKSAY, S. & PLANES, S. (2014): Genetic structure of populations of whale sharks among ocean basins and evidence for their historic rise and recent decline *Molecular Ecology*, 23 (10): 2590-2601 <http://dx.doi.org/10.1111/mec.12754>

VIGNAUD, T.M. & MOURIER, J. & MAYNARD, J.A. & LEBLOIS, R. & SPAET, J.L.Y. & CLUA, E. & NEGLIA, V. & PLANES, S. (2014): Blacktip reef sharks, *Carcharhinus melanopterus*, have high genetic structure and varying demographic histories in their Indo-Pacific range. *Molecular Ecology*, 23 (21): 5193–5207 <http://dx.doi.org/10.1111/mec.12936>

WAKIDA-KUSUNOKI, A.T. & DE ANDA-FUENTES, D. & MORENO-MIRANDA, C. (2014): Distribución y abundancia de juveniles de tiburones en la costa sur de Campeche y Tabasco. In: *Libro de resúmenes, VI Simposium Nacional de Tiburones y Rayas, 07 al 12 de abril de 2014, Mazatlán, Sin: 95-97*

WALKER, C.J. & GELSLEICHTER, J. & ADAMS, D.H. & MANIRE, C.A. (2014): Evaluation of the use of metallothionein as a biomarker for detecting physiological responses to mercury exposure in the bonnethead, *Sphyrna tiburo*. *Fish Physiology and Biochemistry*, 40 (5): 1361-1371 <http://dx.doi.org/10.1007/s10695-014-9930-y>

- WALTER, R.P. & KESSEL, S.T. & ALHASAN, N. & FISK, A.T. & HEATH, D.D. & CHEKCHAK, T. & KLAUS, R. & YOUNIS, M. & HILL, G. & JONES, B. & BRAUN, C.D. & BERUMEN, M.L. & DIBATTISTA, J.D. & PRIEST, M.A. & HUSSEY, N.E. (2014):** First record of living Manta alfredi × Manta birostris hybrid. *Marine Biodiversity*, 44 (1): 1-2 <http://dx.doi.org/10.1007/s12526-013-0183-2>
- WALTRICK, D. & JONES, S.M. & SIMPFENDORFER, C.A. & AWRUCH, C.A. (2014):** Endocrine Control of Embryonic Diapause in the Australian Sharpnose Shark *Rhizoprionodon taylori*. *PLoS ONE*, 9 (7): e101234 <http://dx.doi.org/10.1371/journal.pone.0101234>
- WANG, Y. & CHEN, B. & KE, Y. & WANG, C. & YE, B. (2014):** Molecular characterization and expression analysis of the complement factor I (CpFI) in the whitespotted bamboo shark (*Chiloscyllium plagiosum*). *Fish & Shellfish Immunology*, 40 (2): 414-423 <http://dx.doi.org/10.1016/j.fsi.2014.07.031>
- WARD-PAIGE, C. (2014):** Chapter 8. The Role of the Tourism Industry. In: *Sharks: Conservation, Governance and Management* by E.J. Techera, N. Klein (eds), Routledge: 157-175
- WATERS, J.D. & COELHO, R. & FERNANDEZ-CARVALHO, J. & TIMMERS, A.A. & WILEY, T. & SEITZ, J.C. & MCDAVITT, M.T. & BURGESS, G.H. & POULAKIS, G.R. (2014):** Use of encounter data to model spatio-temporal distribution patterns of endangered smalltooth sawfish, *Pristis pectinata*, in the western Atlantic. *Aquatic Conservation: Marine and Freshwater Ecosystems*, 24 (6): 760–776 <http://dx.doi.org/10.1002/aqc.2461>
- WATSON, J.T. & BIGELOW, K.A. (2014):** Trade-offs among Catch, Bycatch, and Landed Value in the American Samoa Longline Fishery. *Conservation Biology*, 28 (4): 1012-1022 <http://dx.doi.org/10.1111/cobi.12268>
- WEARMOUTH, V.J. & MCHUGH, M.J. & HUMPHRIES, N.E. & NAEGELEN, A. & AHMED, M.Z. & SOUTHALL, E.J. & REYNOLDS, A.M. & SIMS, D.W. (2014):** Scaling laws of ambush predator 'waiting' behaviour are tuned to a common ecology. *Proceedings of the Royal Society Biological Sciences Series B*, 281 (1782): 20132997 <http://dx.doi.org/10.1098/rspb.2013.2997>
- WEBSTER, L. & RUSSELL, M. & WALSHAM, P. & HUSSY, I. & LACAZE, J.-P. & PHILLIPS, L. & DALGARNO, E. & PACKER, G. & NEAT, F. & MOFFAT, C.F. (2014):** Halogenated persistent organic pollutants in relation to trophic level in deep sea fish. *Marine Pollution Bulletin*, 88 (1-2): 14-27 <http://dx.doi.org/10.1016/j.marpolbul.2014.09.034>
- WEIGMANN, S. & STEHMANN, M. & THIEL, R. (2014):** Contribution to the taxonomy and distribution of *Pristiophorus nancyae* (Elasmobranchii: Pristiophoriformes) from the deep western Indian Ocean. *Marine Biodiversity*, 44 (2): 189-202 <http://dx.doi.org/10.1007/s12526-013-0200-5>
- WEIGMANN, S. & STEHMANN, M. & THIEL, R. (2014):** Complementary redescription of *Anacanthobatis ori* (Wallace, 1967) and its assignment to *Indobatis n. g.* (Elasmobranchii, Anacanthobatidae), with comments on other legskates. *Zootaxa*, 3779 (2): 101-132 <http://dx.doi.org/10.11646/zootaxa.3779.2.1>
- WEIGMANN, S. & STEHMANN, M. & THIEL, R. (2014):** *Rajella paucispinosa* n. sp., a new deep-water skate (Elasmobranchii, Rajidae) from the western Indian Ocean off South Mozambique, and a revised generic diagnosis. *Zootaxa*, 3847 (3): 359-387 <http://dx.doi.org/10.11646/zootaxa.3847.3.3>
- WEN, L. & WEAVER, J.C. & LAUDER, G.V. (2014):** Biomimetic shark skin: design, fabrication and hydrodynamic function. *Journal of Experimental Biology*, 217: 1656-1666 <http://dx.doi.org/10.1242/jeb.097097>
- WENG, W. & TANG, L. & WANG, B. & CHEN, J. & SU, W. & OSAKO, K. & TANAKA, M. (2014):** Antioxidant properties of fractions isolated from blue shark (*Prionace glauca*) skin gelatin hydrolysates. *Journal of Functional Foods*, 11: 342-351
- WERRY, J.M. & PLANES, S. & BERUMEN, M.L. & LEE, K.A. & BRAUN, C.D. & CLUA, E. (2014):** Reef-Fidelity and Migration of Tiger Sharks, *Galeocerdo cuvier*, across the Coral Sea. *PLoS ONE*, 9 (1): e83249 <http://dx.doi.org/10.1371/journal.pone.0083249>
- WESTGATE, A.J. & KOOPMAN, H.N. & SIDERS, Z.A. & WONG, S.N.P. & RONCONI, R.A. (2014):** Population density and abundance of basking sharks *Cetorhinus maximus* in the lower Bay of Fundy, Canada. *Endangered Species Research*, 23 (2): 177-185 <http://dx.doi.org/10.3354/esr00567>
- WHITE, E.R. & NAGY, J.D. & GRUBER, S.H. (2014):** Modeling the population dynamics of lemon sharks. *Biology Direct*, 9 (1): 23 <http://dx.doi.org/10.1186/1745-6150-9-23>
- WHITE, E.R. & NAGY, J.D. & GRUBER, S.H. (2014):** Modeling the population dynamics of lemon sharks. *PeerJ PrePrints*, 2: e364v1 <http://dx.doi.org/10.7287/peerj.preprints.364v1>
- WHITE, J. & SIMPFENDORFER, C.A. & TOBIN, A.J. & HEUPEL, M.R. (2014):** Age and growth parameters of shark-like batoids. *Journal of Fish Biology*, 84 (5): 1340-1353 <http://dx.doi.org/10.1111/jfb.12359>

- WHITE, J. & SIMPFENDORFER, C.A. & TOBIN, A.J. & HEUPEL, M.R. (2014):** Spatial ecology of shark-like batoids in a large coastal embayment. *Environmental Biology of Fishes*, 97 (7): 773-786
<http://dx.doi.org/10.1007/s10641-013-0178-7>
- WHITE, W.T. (2014):** A revised generic arrangement for the eagle ray family Myliobatidae, with definitions for the valid genera. *Zootaxa*, 3860 (2): 149–166
<http://dx.doi.org/10.11646/zootaxa.3860.2.3>
- WHITE, W.T. & WEIGMANN, S. (2014):** *Carcharhinus humani* sp. nov., a new whaler shark (Carcharhiniformes:Carcharhinidae) from the western Indian Ocean. *Zootaxa*, 3821 (1): 71-87
<http://dx.doi.org/10.11646/zootaxa.3821.1.5>
- WHITTY, J.M. & PHILLIPS, N.M. & THORBURN, D.C. & SIMPFENDORFER, C.A. & FIELD, I. & PEVERELL, S.C. & MORGAN, D.L. (2014):** Utility of rostra in the identification of Australian sawfishes (Chondrichthyes: Pristidae). *Aquatic Conservation: Marine and Freshwater Ecosystems*, 24 (6): 791–804
<http://dx.doi.org/10.1002/aqc.2398>
- WILSON, A.D.M. & CROFT, D.P. & KRAUSE, J. (2014):** Social networks in elasmobranchs and teleost fishes. *Fish and Fisheries*, 15 (4): 676-689
<http://dx.doi.org/10.1111/faf.12046>
- WINTON, M.V. & NATANSON, L.J. & KNEEBONE, J. & CAILLIET, G.M. & EBERT, D.A. (2014):** Life history of *Bathyraja trachura* from the eastern Bering Sea, with evidence of latitudinal variation in a deep-sea skate species. *Journal of the Marine Biological Association of the United Kingdom*, 94 (2): 411-422
<http://dx.doi.org/10.1017/S0025315413001525>
- WORM, B. & COSANDEY-GODIN, A. & DAVIS, B. (2014):** Chapter 14. Fisheries Management and Regulations. In: *Sharks: Conservation, Governance and Management* by E.J. Techera, N. Klein (eds), Routledge: 286-308
- WYFFELS, J. & KING, B.L. & VINCENT, J. & CHEN, C. & WU, C.H. & POLSON, S.W. (2014):** SkateBase, an elasmobranch genome project and collection of molecular resources for chondrichthyan fishes. *F1000Research*, 3: 191
<http://dx.doi.org/10.12688/f1000research.4996.1>
- YEMISKEN, E. & DALYAN, C. & ERYILMAZ, L. (2014):** Catch and discard fish species of trawl fisheries in the Iskenderun Bay (North-eastern Mediterranean) with emphasis on lessepsian and chondrichthyan species. *Mediterranean Marine Science*, 15 (2): 380-389
<http://dx.doi.org/10.12681/mms.538>
- ZAPATA-HERNANDEZ, G. & SELLANES, J. & THURBER, A.R. & LEVIN, L.A. & CHAZALON, F. & LINKE, P. (2014):** New insights on the trophic ecology of bathyal communities from the methane seep area off Concepcion, Chile (similar to 36 degrees S). *Marine Ecology*, 35 (1): 1-21
<http://dx.doi.org/10.1111/maec.12051>
- ZHANG, X. & ZHAO, H. & CHEN, Y. & LUO, H. & YAO, B. (2014):** Molecular characterization of a CpTRIM35-like protein and its splice variants from whitespotted bamboo shark (*Chiloscyllium plagiosum*). *Biochemical and Biophysical Research Communications*, 453 (3): 425-431
<http://dx.doi.org/10.1016/j.bbrc.2014.09.139>
- ZHU, L. & YAN, Z. & FENG, M. & PENG, D. & GUO, Y. & HU, X. & REN, L. & SUN, Y. (2014):** Identification of sturgeon IgD bridges the evolutionary gap between elasmobranchs and teleosts. *Developmental and Comparative Immunology*, 42 (2): 138-147
<http://dx.doi.org/10.1016/j.dci.2013.08.020>
- ZIELONKA, S. & WEBER, N. & BECKER, S. & DOERNER, A. & CHRISTMANN, A. & CHRISTMANN, C. & UTH, C. & FRITZ, J. & SCHÄFER, E. & STEINMANN, B. & EMPTING, M. & OCKELMANN, & LIERZ, M. & KOLMAR, H. (2014):** Shark Attack: High affinity binding proteins derived from shark vNAR domains by stepwise in vitro affinity maturation. *Journal of Biotechnology*, 191: 236–245
<http://dx.doi.org/10.1016/j.jbiotec.2014.04.023>
- ZIERMANN, J.M. & MIYASHITA, T. & DIOGO, R. (2014):** Cephalic muscles of Cyclostomes (hagfishes and lampreys) and Chondrichthyes (sharks, rays and holocephalans): comparative anatomy and early evolution of the vertebrate head muscles. *Zoological Journal of the Linnean Society*, 172 (4): 771-802
<http://dx.doi.org/10.1111/zoj.12186>
- ZIGAITE, Z. & WHITEHOUSE, M. (2014):** Stable oxygen isotopes of dental biomineral: differentiation at the intra- and inter-tissue level of modern shark teeth. *GFF*, 136 (1): 337-340
<http://dx.doi.org/10.1080/11035897.2013.878747>
- ZIMMER, A.M. & WOOD, C.M. (2014):** Exposure to Acute Severe Hypoxia Leads to Increased Urea Loss and Disruptions in Acid-Base and Ionoregulatory Balance in Dogfish Sharks (*Squalus acanthias*). *Physiological and Biochemical Zoology*, 87 (5): 623-639
<http://dx.doi.org/10.1086/677884>
- ZOGARIS, S. & DE MADDALENA, A. (2014):** Sharks, blast fishing and shifting baselines: insights from Hass's 1942 Aegean expedition. *Cahiers de Biologie Marine*, 55: 305-313

2.2 Conference Abstracts

2.2.1 Complete list (arranged in alphabetical order)

- ABBATEPAULO, F.V. & VAZ-DOS-SANTOS, A.M. & KOTAS, J.E. (2014):** Distribuição batimétrica e reprodução da raia-santa, Rioraja agassizi, no sul do Brasil. Abstract *In: Libro de resúmenes IV Encuentro colombiano sobre condriactios (2014 - Medellín): 48*
- ACOSTA-SANTOS, A. & AGUDELO-CÓRDOBA, E. & LASSO, C.A. & DUQUE, S.R. (2014):** Biodiversidad de rayas de agua dulce (Myliobatiformes: Potamotrygonidae) en el río Amazonas colombiano. Abstract *In: Libro de resúmenes IV Encuentro colombiano sobre condriactios (2014 - Medellín): 57*
- AFONSO, A.S. & HAZIN, F.H.V. (2014):** Vertical movement patterns and ontogenetic niche expansion in the tiger shark, *Galeocerdo cuvier*, from the western South Atlantic Ocean. Abstract. *In: Programm and Abstracts of Shark International, Durban 2014: 12*
- ALLERTZ, L. (2014):** Feasibility of the reintroduction of the thornback ray (*Raja clavata*) to the Wadden Sea. Poster Abstract. *In: Proceedings of the European Elasmobranch Association annual scientific conference, Leeuwarden: 69*
- ALMANZA, M. & MÁRQUEZ, E. & CHASQUI, L. (2014):** Análisis filogenético del género *Rhizoprionodon* en el Caribe colombiano. Abstract *In: Libro de resúmenes IV Encuentro colombiano sobre condriactios (2014 - Medellín): 13*
- AMARGOS, F.P. & MARTIN, T.F. & LOPEZ, N. & ANGULO, J. & GRAHAM, R.T. (2014):** Fisheries-independent assessment of sharks in Cuba's Jardines de la Reina archipelago and the contiguous Golfo de Ana Maria. Poster Abstract. *In: Programm and Poster Abstracts of Shark International, Durban 2014: 24*
- AMARILES, D.F. & NAVIA, A.F. & LÓPEZ-GARCÍA, J. & GIRALDO, A. (2014):** Ecología trófica de *Mustelus lunulatus* y *Mustelus henlei* en el Pacífico colombiano. Abstract *In: Libro de resúmenes IV Encuentro colombiano sobre condriactios (2014 - Medellín): 14*
- ANDERSON, J.M. & REX, P.T. & QUIEROZ, L.V.M. & HOLLAND, K.N. (2014):** Perception and discrimination of magnetic fields in Sandbar, *Carcharhinus plumbeus*, and Scalloped Hammerhead, *Sphyrna lewini*, sharks. Abstract. *In: Programm and Abstracts of Shark International, Durban 2014: 13*
- ANDREOTTI, S. & RUTZEN, M. & VON DER HEYDEN, S. & MEYER, M. & OOSTHUIZEN, H. & MATTHEE, C.A. (2014):** How many are there? - An integrated approach for estimating the size of the white shark population in South Africa. Abstract. *In: Programm and Abstracts of Shark International, Durban 2014: 14*
- ANDREWS, A.H. & KERR, L.A. & PASSEROTTI, M.S. & NATANSON, L.J. & WINTNER, S.P. (2014):** Maximum age and missing time in shark vertebrae: the limits and validity of age estimates using bomb radiocarbon dating. Abstract. *In: Programm and Abstracts of Shark International, Durban 2014: 15*
- ANGUILA, R. & ALVARADO, L.N. & NARVÁEZ-BARANDICA, J.C. & ACERO, A. & HERNÁNDEZ-BERACASA, L. (2014):** Tres nuevos registros de peces de esqueleto cartilaginoso para el Caribe colombiano y uno como ampliación de su distribución en el Caribe colombiano para Bocas de Cenizas, departamento del Atlántico, Colombia. Abstract *In: Libro de resúmenes IV Encuentro colombiano sobre condriactios (2014 - Medellín): 58*
- APPS, K. & LLOYD, D. & DIMMOCK, K. (2014):** Human dimensions of shark-based tourism. Abstract. *In: Programm and Abstracts of Shark International, Durban 2014: 16*
- ARANGO-SÁNCHEZ, L.B. & BARRETO-REYES, C.G. (2014):** Aportes al conocimiento sobre condriactios del Golfo de Urabá. Abstract *In: Libro de resúmenes IV Encuentro colombiano sobre condriactios (2014 - Medellín): 59*
- ARAUJO, G. & LUCEY, A. & SO, C.L. & LABAJA, J. & SNOW, S.J. & PONZO, A. (2014):** Describing the population structure and residency of whale sharks visiting the waters of Oslob, Cebu, Philippines, during the provisioning hours, between March 31st 2012 and December 31st 2013. Abstract. *In: Programm and Abstracts of Shark International, Durban 2014: 17*
- ARAÚJO, M.L.G. & LESSA, R.P.T. & SANTANA, F.M. & MELO, S.M.V. (2014):** Idade e crescimento de *Paratrygon aiereba* (Müller & Henle, 1841) (Myliobatiformes: Potamotrygonidae) no médio Rio Purus, Acre, Brasil. Abstract *In: Libro de resúmenes IV Encuentro colombiano sobre condriactios (2014 - Medellín): 88*

- ARAÚJO, M.L.G. & MELO, S.M.V. (2014):** Biología reproductiva de *Potamotrygon orbignyi* (Castelnau, 1855) (Myliobatiformes:Potamotrygonidae) no médio Rio Negro, Amazonas, Brasil. Abstract *In: Libro de resúmenes IV Encuentro colombiano sobre condriactios (2014 - Medellín): 89*
- ARAÚJO, P.R.V. & NUNES, R.I. & ODDONE, M.C. & VELASCO, G. (2014):** Pesca artesanal e captura de *Myliobatis* spp. (Chondrichthyes: Rajiformes) na praia do Cassino, RS. Abstract. *In: VIII Encontro da Sociedade Brasileira para o Estudo de Elasmobrânquios - SBEEL, 2014, Recife. OS DESAFIOS DA PESQUISA E ESTUDOS DE TUBARÕES E RAIAS NO BRASIL, 2014 : 95*
- ARAÚJO, P.R.V. & NUNES, R.I. & VELASCO, G. & ODDONE, M.C. (2014):** Biología da reprodução de *Myliobatis goodei* (Garman, 1885) e *Myliobatis ridens* (Ruocco, Lucifora, De Astarloa, Mabragaña & Delpiani, 2012) (Chondrichthyes: Rajiformes) na praia do Cassino, RS. Abstract *In: VIII Encontro da Sociedade Brasileira para o Estudo de Elasmobrânquios - SBEEL, 2014, Recife. OS DESAFIOS DA PESQUISA E ESTUDOS DE TUBARÕES E RAIAS NO BRASIL, 2014 : 53*
- ARAUZ, R. (2014):** Recomendaciones para el manejo del tiburón sedoso (*Carcharhinus falciformis*) en la pesquería del dorado en el Pacífico Tropical Oriental. Abstract *In: Libro de resúmenes IV Encuentro colombiano sobre condriactios (2014 - Medellín): 15*
- AUTRET, L. & BRIGAUDEAU, C. & JUNG, A. (2014):** Pour old wine in new bottles: How ancient's museum data can help in understanding actual distribution of endangered sawfishes. Poster Abstract. *In: Proceedings of the European Elasmobranch Association annual scientific conference, Leeuwarden: 70*
- BACH, S. & ROBINSON, D.P. & BENNETZEN, M.V. & ABDULRAHMAN, A.A. & AL-JAIDAH, M. (2014):** Testing the affinity of whale sharks, *Rhincodon typus*, to offshore oil platforms in newly discovered aggregation site of the coast of Qatar in the Arabian Gulf. Abstract. *In: Programm and Abstracts of Shark International, Durban 2014: 18*
- BALABAN, J.P. & WILGA, C.D. (2014):** Morphology of the Feeding Apparatus in Four Shark Species. Abstract *Integrative and Comparative Biology, 54 (IS Suppl. 1): E11*
- BARASH, A. & PICKHOLTZ, E. & PICKHOLTZ, R. & RILOV, G. & BLAUSTEIN, L. (2014):** Shark aggregations at power plants: describing an emerging phenomenon based on fishermen's observations. Abstract. *In: Proceedings of the European Elasmobranch Association annual scientific conference, Leeuwarden: 40*
- BARKER, J. & PIPER, R. & MEYERS, E. & FERNÁNDEZ-PALACIOS, Y. & HAROUN, R. (2014):** Protecting the last angel shark stronghold in the Canary Islands. Abstract. *In: Proceedings of the European Elasmobranch Association annual scientific conference, Leeuwarden: 47*
- BARRERA-GARCÍA, A.B. & GALVÁN-MAGAÑA, F. & MÉDEZ-RODRÍGUEZ, L.C. & CASTELLINI, M. & ZENTENO-SAVÍN, T. & O'HARA, T. (2014):** Elementos traza e indicadores de estrés oxidativo en el tiburón azul (*Prionace glauca*) de la costa occidental de Baja California Sur, México. Abstract *In: Libro de resúmenes IV Encuentro colombiano sobre condriactios (2014 - Medellín): 16*
- BARRETO, R. & FERRETTI, F. & FLEMMING, J. & ANDRADE, H. & AMORIM, A.F. & SANTANA, F. & WORM, B. & LESSA, R. (2014):** Inferring sharks population's trends in the South Atlantic Ocean (SAO). Poster Abstract. *In: Programm and Poster Abstracts of Shark International, Durban 2014: 7*
- BEDORE, C.N. & KAJIURA, S.M. & JOHNSEN, S.J. (2014):** Bioelectric crypsis in cephalopods reduces detection by shark predators. Abstract *Integrative and Comparative Biology, 54 (IS Suppl. 1): E15*
- BELLODI, A. & ALVITO, A. & FOIS, M. & SOLDOVILLA, G. & VITTORI, S. & MULAS, A. (2014):** A multiple models investigation on age and growth of the speckled ray (*Raja polystigma*) from Sardinian seas. Poster Abstract. *In: Proceedings of the European Elasmobranch Association annual scientific conference, Leeuwarden: 71*
- BENEKER, L.H. (2014):** Economic importance of the starry smoothhound to anglers in the Netherlands. Poster Abstract. *In: Proceedings of the European Elasmobranch Association annual scientific conference, Leeuwarden: 72*
- BERVOETS, T.Y. (2014):** The Implementation of a Shark Sanctuary and Continued Conservation Management Activities on a Small Island Caribbean State in the Dutch Caribbean of presentation. Abstract. *In: Proceedings of the European Elasmobranch Association annual scientific conference, Leeuwarden: 33*
- BESADA, V. & SCHULTZE, F. & LÓPEZ, M. & RODRÍGUEZ-CABELLO, C. (2014):** Suitability of lesser spotted dogfish (*Scyliorhinus canicula*) as indicator of trace metals pollution in the Spanish Marine Strategy monitoring programs. Poster Abstract. *In: Proceedings of the European Elasmobranch Association annual scientific conference, Leeuwarden: 73*

- BESSUDO, S. & MONSALVE-ROCHA, S. & SOLER, G. (2014):** Movimientos de *Sphyrna lewini* en el Santuario de Fauna y Flora Malpelo utilizando telemetría acústica. Abstract *In: Libro de resúmenes IV Encuentro colombiano sobre condriictios (2014 - Medellín): 60*
- BESTER-VAN DER MERWE, A.E. & BITALO, D. & MADUNA, S. & GLEDHILL, K. (2014):** Application of molecular techniques in conservation management of elasmobranchs, identifying the way forward. Abstract. *In: Proceedings of the European Elasmobranch Association annual scientific conference, Leeuwarden: 41*
- BESTER-VAN DER MERWE, A.E. & GLEDHILL, K.S. (2014):** How genetics can be incorporated into fisheries management, sustainable utilisation and conservation efforts of Southern African shark species- an overview and future endeavours. Abstract. *In: Programm and Abstracts of Shark International, Durban 2014: 20*
- BINI, I.R.J. & DOS SANTOS, C.M.H. & GADIG, O.B.F. (2014):** Descrição anatômica do escapulocoracóide e arcos branquiais de *Benthobatis krefftii* (Chondrichthyes, Narcinidae). Abstract *In: Libro de resúmenes IV Encuentro colombiano sobre condriictios (2014 - Medellín): 90*
- BITALO, D.N. & CUEVAS, J.M. & OVENDEN, J. & ROODT-WILDING, R. & BESTER-VAN DER MERWE, A.E. (2014):** Genetic connectivity of tope shark, *Galeorhinus galeus*, across the South Atlantic and Indian Ocean inferred by microsatellite markers. Abstract. *In: Programm and Abstracts of Shark International, Durban 2014: 21*
- BLAISON, A. & JAQUEMET, S. & GUYOMARD, D. & VAN GREVELYNGHE, G. & GAZZO, T. & PERRY, C. & CLIFF, G. & LANDRON, F. & SORIA, M. (2014):** New insight in seasonal patterns and reproductive biology of tiger and bull sharks in Reunion Island, Western Indian Ocean. Abstract. *In: Programm and Abstracts of Shark International, Durban 2014: 22*
- BOND, M.E. & BABCOCK, E.A. & CHAPMAN, D.D. (2014):** Southern stingrays, *Dasyatis americana*, concentrate on shallow flats inside marine reserves: response to top-down or bottom-up processes? Abstract. *In: Programm and Abstracts of Shark International, Durban 2014: 23*
- BOWDEN, D.L. & BENNETT, M.B. (2014):** A review of the Odontaspidae. Abstract. *In: Programm and Abstracts of Shark International, Durban 2014: 24*
- BRACCINI, M. & MCAULEY, R. (2014):** Going spatial: movement information and population dynamics of commercially- fished Western Australian sharks. Poster Abstract. *In: Programm and Poster Abstracts of Shark International, Durban 2014: 8*
- BREVÉ, N.W.P. (2014):** Why not involve anglers in your elasmobranch studies? Abstract. *In: Proceedings of the European Elasmobranch Association annual scientific conference, Leeuwarden: 48*
- BULLOCK, R.W. & GUTTRIDGE, T.L. & BOND, M.E. & GRIMMEL, H.M.V. & GRUBER, S.H. (2014):** Assessing the Effects of Prey Interactions on Habitat Use Patterns and Foraging Effort in Lemon Sharks. Abstract. *In: Proceedings of the European Elasmobranch Association annual scientific conference, Leeuwarden: 55*
- BURGESS, K.B. & COUTURIER, L.I.E. & MARSHALL, A.D. & RICHARDSON, A.J. & WEEKS, S.J. & BENNETT, M.B. (2014):** Manta spp. as secondary consumers of a $\delta^{13}\text{C}$ enriched food source. Poster Abstract. *In: Programm and Poster Abstracts of Shark International, Durban 2014: 9*
- BURGOS-VÁZQUEZ, M.I. & GALVÁN-MAGAÑA, F. & OCHOA-BÁEZ, R.I. (2014):** Caracterización de los órganos reproductores de la raya mariposa *Gymnura marmorata* capturada en la costa occidental de Baja California sur, México. Abstract *In: Libro de resúmenes IV Encuentro colombiano sobre condriictios (2014 - Medellín): 17*
- BUSTAMANTE, C. & BENNETT, M.B. (2014):** Fishing the youth: Sustainability of a pelagic shark fishery in a nursery area. Abstract. *In: Programm and Abstracts of Shark International, Durban 2014: 27*
- BUSTAMANTE, C. & POLO-SILVA, C. & MALDONADO, L. & PARDO, R. & RAMÍREZ, A. & ANGULO, W. & PUENTES, V. (2014):** Distribución espacial de algunas especies de tiburones en el Pacífico colombiano, asociados a la pesca atunera extranjera que operó durante octubre de 2009 a julio 2011. Abstract *In: Libro de resúmenes IV Encuentro colombiano sobre condriictios (2014 - Medellín): 18*
- BUTCHER, P.A. & MCGRATH, S.P. & PEDDEMORS, V.M. (2014):** Why do they die? mortality indices of elasmobranchs caught on demersal long lines in a south-east Australian commercial shark fishery. Abstract. *In: Programm and Abstracts of Shark International, Durban 2014: 28*
- BYRNE, A. & KELEDJIAN, A. (2014):** Overfished and discarded unknown: The importance of managing uncertainty for skates and rays. Poster Abstract. *In: Programm and Poster Abstracts of Shark International, Durban 2014: 10*

- CAGUA, E.F. & COCHRAN, J.E.M. & ROHNER, C.A. & PREBBLE, C.E.M. & RUBENS, J. & PIERCE, S.J. & BERUMEN, M.L. (2014):** Year-round residency patterns of a whale shark aggregation at Mafia Island, Tanzania. Abstract. *In: Programm and Abstracts of Shark International, Durban 2014: 29*
- CALDAS, J.P. & GÓMEZ-RODRÍGUEZ, S. & DUARTE, L.O. & ACERO, P. & MARTÍNEZ-SILVA, M.A. & SAÉNZ-OKUYAMA, P. (2014):** Usando el conocimiento ecológico tradicional de los pescadores artesanales para evaluar el estado de los peces sierra (Pristiformes: Pristidae) en el Caribe colombiano. Abstract *In: Libro de resúmenes IV Encuentro colombiano sobre condriictios (2014 - Medellín): 19*
- CALTABELLOTTA, F.P. & MÁRQUEZ-FARIAS, F. & MURIE, J. & MOTTA, F.S. & GADIG, O.B.F. (2014):** Demographic analysis of the Rhinobatidae species in the southeastern of Brazil: a contribution for management plans. Abstract *In: Libro de resúmenes IV Encuentro colombiano sobre condriictios (2014 - Medellín): 54*
- CAMPANA, S.E. & FOWLER, M. & JOYCE, W. & MACDONNELL, A. (2014):** Use of PAT tags for estimating discard mortality in shortfin mako, porbeagle and blue sharks. Abstract. *In: Programm and Abstracts of Shark International, Durban 2014: 30*
- CARLSON, J.K. & BETHEA, D.M. (2014):** Predicting essential habitat features for juvenile smalltooth sawfish, *Pristis pectinata*. Abstract. *In: Programm and Abstracts of Shark International, Durban 2014: 31*
- CASTAÑO-CAMACHO, G. & GÓMEZ-DELGADO, F. (2014):** Análisis multicriterio de la pesquería de tiburón Caso: Isla fuerte, Caribe colombiano. Abstract *In: Libro de resúmenes IV Encuentro colombiano sobre condriictios (2014 - Medellín): 20*
- CASTAÑO-CAMACHO, G. & GÓMEZ-DELGADO, F. (2014):** Propuesta metodológica para el análisis económico de la pesquería de tiburón - caso de estudio: Isla Fuerte, Caribe colombiano. Abstract *In: Libro de resúmenes IV Encuentro colombiano sobre condriictios (2014 - Medellín): 61*
- CASTRO, S.I. & HLEAP, J.S. & CÁRDENAS, H. & BLOUIN, C. (2014):** Diferentes conformaciones en la estructura secundaria del 5s ARNr en peces óseos y cartilaginosos. Abstract *In: Libro de resúmenes IV Encuentro colombiano sobre condriictios (2014 - Medellín): 62*
- CERVANTES-GUTIÉRREZ, F. & GALVÁN-MAGAÑA, F. & MELO-BARRERA, F.N. (2014):** Age and growth of silky shark, *Carcharhinus falciformis*, in the tropical eastern Pacific Ocean. Abstract. *In: Programm and Abstracts of Shark International, Durban 2014: 32*
- CHAPMAN, D.D. (2014):** New insights into the population biology and trade in sharks based on molecular genetic approaches. Abstract. *In: Programm and Abstracts of Shark International, Durban 2014: 33*
- CHAPUIS, L. & YOPAK, K.E. & MCCAULEY, R. & HART, N.S. & COLLIN, S.P. (2014):** "Shark! What big ears you have: Functional and morphological differences in the auditory system of elasmobranchs". Abstract. *In: Programm and Abstracts of Shark International, Durban 2014: 34*
- CHARVET, P. (2014):** An overview of the sawfish, *Pristis pristis*, landings in the North Coast of Brazil. Abstract. *In: Programm and Abstracts of Shark International, Durban 2014: 35*
- CHIN, A. (2014):** Hunting porcupines: using citizen scientists to collect data on rare stingrays for research and management. Abstract. *In: Programm and Abstracts of Shark International, Durban 2014: 36*
- CLAES, J. & MALLEFET, J. (2014):** Ecological functions of shark luminescence. Abstract. *Luminescence, 29 (Suppl. 1): 13-14*
- CLAESON, K.M. & ASCHLIMAN, N.C. & UNDERWOOD, C.J. (2014):** The Role of Guitarfish in the Origin of Skates and Rays. Abstract *Integrative and Comparative Biology, 54 (IS Suppl. 1): E37*
- CLERKIN, P.J. & EBERT, D.A. & NAYLOR, G.J.P. (2014):** Reproductive biology and maturity of deep-sea sharks in the Southern Indian Ocean. Abstract. *In: Programm and Abstracts of Shark International, Durban 2014: 37*
- CLERKIN, P.J. & KNUCKEY, J.D.S. & EBERT, D.A. (2014):** Biodiversity and endemism of Western Indian Ocean Chondrichthyans. Poster Abstract. *In: Programm and Poster Abstracts of Shark International, Durban 2014: 11*
- CLUA, E. & GALVES, J.B. & WERRY, J. (2014):** Shark-eats-shark on a single hook: insight into potential cannibalism and implications for fishery management. Abstract. *In: Programm and Abstracts of Shark International, Durban 2014: 38*
- COCHRAN, J.E.M. & BRAUN, C. & THORROLD, S.R. & SKOMAL, G. & BERUMEN, M.L. (2014):** Describing a novel whale shark aggregation in the Red Sea. Abstract. *In: Programm and Abstracts of Shark International, Durban 2014: 39*

- CONCHA, F. & CAIRA, J. & MARQUES, F.P.L. & POMPERT, J. (2014):** New findings on Latinamerican misidentified batoid species: implications for conservation management. Abstract *In: Libro de resúmenes IV Encuentro colombiano sobre condriictios (2014 - Medellín): 52*
- CONCHA, F. & HERNÁNDEZ, S. & BUSTAMANTE, C. & GOYEN, S. (2014):** Capsulas ovígeras de la raya de hocico blanco, *Bathyraja schroederi* (Kreffft, 1968) (Rajiformes, Arhynchobatidae), del Pacífico sur-oriental. Abstract *In: Libro de resúmenes IV Encuentro colombiano sobre condriictios (2014 - Medellín): 63*
- CONCHA, F. & MORALES, N. & LARRAGUIBEL, J. & ROJAS, F. & GUDIÑO, V. (2014):** Talla de nacimiento de *Sympterygia brevicaudata* (Cope, 1877) y *Sympterygia lima* (Poepig, 1835) (Rajiformes, Arhynchobatidae) en cautiverio. Abstract *In: Libro de resúmenes IV Encuentro colombiano sobre condriictios (2014 - Medellín): 21*
- CORDOVA, J.A. & CLERKIN, P.J. & EBERT, D.A. (2014):** Use of dermal denticles for species subgroupings within the genus *Apristurus* Garman. Poster Abstract. *In: Programm and Poster Abstracts of Shark International, Durban 2014: 12*
- CORRIGAN, S. & EDDY, C. & DUFFY, C. & NAYLOR, G.J.P. (2014):** Are Dusky and Galapagos sharks conspecific? A thousand genes indicate genetic homogeneity in spite of morphological disparity. Abstract. *In: Programm and Abstracts of Shark International, Durban 2014: 40*
- CORTÉS, E. (2014):** Historia de la evaluación de stocks de tiburones atlánticos en los estados unidos: pasado, presente y futuro. Abstract *In: Libro de resúmenes IV Encuentro colombiano sobre condriictios (2014 - Medellín): 8*
- CORTÉS, E. & BROOKS, E.N. (2014):** Application of Data-Poor Stock Assessment Methods to Atlantic Sharks. Abstract. *Conference: American Fisheries Society 144th Annual Meeting*
- CORTÉS, F. & HOZBOR, M.N. & COLONELLO, J.H. & MASSA, A.M. (2014):** Demografía y análisis de riesgo de rayas (Rajidae) en el Atlántico sur occidental (Argentina, 34°-54°S). Abstract *In: Libro de resúmenes IV Encuentro colombiano sobre condriictios (2014 - Medellín): 22*
- COUTURIER, L.I.E. & JAINE, F.R.A. & KASHIWAGI, T. (2014):** First photographic records of the giant manta ray *Manta birostris* off eastern Australia. Abstract. *PeerJ PrePrints, 2: e572v1*
- COUTURIER, L.I.E. & NEWMAN, P. & JAINE, F.R.A. & BENNETT, M.B. & VENABLES, W.N. & TOWNSEND, K.A. & WEEKS, S.J. & RICHARDSON, A.J. (2014):** Habitat use and residency of, *Manta alfredi*, at a key aggregation site in the Great Barrier Reef. Abstract. *In: Programm and Abstracts of Shark International, Durban 2014: 41*
- COUTURIER, L.I.E. & ROHNER, C.A. & RICHARDSON, A.J. & MARSHALL, A.D. & JAINE, F.R.A. & BENNETT, M.B. & TOWNSEND, K.A. & WEEKS, S.J. & NICHOLS, P.D. (2014):** Stable isotope and signature fatty acid analyses suggest reef manta rays feed on demersal zooplankton. Poster Abstract. *In: Programm and Poster Abstracts of Shark International, Durban 2014: 13*
- CRISWELL, K.E. & FINARELLI, J.A. & COATES, M.I. (2014):** Gills, structure, and feeding mode: specialization in a remarkably early gnathostome. Abstract *Integrative and Comparative Biology, 54 (IS Suppl. 1): E46*
- CROOKS, N. & WARING, C.P. (2014):** Sexual dimorphisms in the dermal structure of the lesser-spotted catshark, *Scyliorhinus canicula* (Linnaeus, 1758). *Acta Zoologica, 94 (3): 331-334*
- CROSSLEY, R. & COLLINS, C.M. & SUTTON, S.G. & HUVENEERS, C. (2014):** Public perception and understanding of shark attack mitigation measures in Australia. Abstract. *In: Programm and Abstracts of Shark International, Durban 2014: 97*
- DA FONTOURA MARTINS, M. & ODDONE, M.C. (2014):** Sexual development and maturity of *Psammobatis extenta* off Southern Brazil, South Western Atlantic. Poster Abstract. *In: Programm and Poster Abstracts of Shark International, Durban 2014: 36*
- DA SILVA, C. & BOOTH, A.J. & DUDLEY, S.F.J. & ESCOBAR-PORRAS, J. & MCCORD, M.E. & KERWATH, S.E. & LAMBERTH, S.J. & SAUER, W.H.H. & ZWEIG, T. (2014):** A description and review of South Africa's chondrichthyan fisheries. Abstract. *In: Programm and Abstracts of Shark International, Durban 2014: 42*
- DALY, R. & FRONEMAN, P.W. & COWLEY, P.D. & SMALE, M.J. (2014):** Niche width and habitat use of adult bull sharks, *Carcharhinus leucas*, on the east coast of southern Africa. Abstract. *In: Programm and Abstracts of Shark International, Durban 2014: 43*
- DAPP, D.R. & HUVENEERS, C. & DREW, M. & WALKER, T.I. & REINA, R.D. (2014):** Predicting the capture condition of longline-caught sharks. Abstract. *In: Programm and Abstracts of Shark International, Durban 2014: 151*
- DAPP, D.R. & WALKER, T.I. & HUVENEERS, C. & REINA, R.D. (2014):** A meta-analysis of elasmobranch respiratory mode, gear type, and mortality. Abstract. *In: Programm and Abstracts of Shark International, Durban 2014: 44*

- DAVIDSON, L.N.K. & DULVY, N.K. (2014):** Global shark and ray trajectories - catch collapse or signs of sustainability. Abstract. In: *Programm and Abstracts of Shark International, Durban 2014*: 45
- DAVIS, B. & HUSSEY, N. & CAMPANA, S. & FISK, A. & JOYCE, W. & KESSEL, S.T. & MACDONNELL, A. & WHORISKEY, F. (2014):** The use of an ecosystem-top-predator monitoring system to acoustically track sharks of the Northwest Atlantic and Eastern Arctic Ocean. Poster Abstract. In: *Programm and Poster Abstracts of Shark International, Durban 2014*: 15
- DAVIS, B. & WHORISKEY, F. (2014):** Acoustic tracking of juvenile female blue sharks *Prionace glauca* in Nova Scotia waters from receivers positioned near N.S. offshore oil and gas platforms. Poster Abstract. In: *Programm and Poster Abstracts of Shark International, Durban 2014*: 14
- DAVIS, B. & ZWAAG, D.V. & COSANDEY-GODIN, A. & HUSSEY, N.E. & KESSEL, S.T. & WORM, B. (2014):** The conservation of the Greenland Shark (*Somniosus microcephalus*): setting scientific, law, and policy coordinates for avoiding a species at risk. Abstract. In: *Programm and Abstracts of Shark International, Durban 2014*: 46
- DE BLAEIJ, A.T. & WALKER, P.A. & KINGMA, I. & V.D WATER, M. & STRIETMAN, W.J. (2014):** Towards a Shark and Ray Management Plan for the North Sea: Cost Effectiveness Analyses and the role of stakeholder participation. Abstract. In: *Proceedings of the European Elasmobranch Association annual scientific conference, Leeuwarden*: 34
- DE FARIA, F. & HEUPEL, M.R. & SIMPFENDORFER, C.A. (2014):** Movement and residency of tiger sharks, *Galeocerdo cuvier*, in the Great Barrier Reef, Australia. Abstract. In: *Programm and Abstracts of Shark International, Durban 2014*: 48
- DE GRAAF, M. & VAN BEEK, I.J.M. & VAN LOOIJENGOED, W. & VAN KUIJK, T. & STOFFERS, T. & NAGELKERKE, L.A.J. (2014):** Diversity, spatial distribution and relative abundance of reef sharks using stereo baited remote underwater video around the windward islands of the Caribbean Netherlands. Abstract. In: *Proceedings of the European Elasmobranch Association annual scientific conference, Leeuwarden*: 64
- DE MEYER, K. (2014):** Shark Conservation in the Dutch Caribbean. Abstract. In: *Proceedings of the European Elasmobranch Association annual scientific conference, Leeuwarden*: 31
- DE SABATA, E. & CLÒ, S. (2014):** A ten-year wrap-up of Operazione Squalo Elefante, basking shark field research in the Mediterranean. Abstract. In: *Proceedings of the European Elasmobranch Association annual scientific conference, Leeuwarden*: 52
- DE SABATA, E. & CLÒ, S. (2014):** Note on remarkable accidental catches of juvenile shortfin mako sharks in Italy. Poster Abstract. In: *Proceedings of the European Elasmobranch Association annual scientific conference, Leeuwarden*: 82
- DE SABATA, E. & CLÒ, S. (2014):** The Stellaris project. Poster Abstract. In: *Proceedings of the European Elasmobranch Association annual scientific conference, Leeuwarden*: 83
- DE VOS, L. & WATSON, R. & GÖTZ, A. & ATTWOOD, C. (2014):** A first baited remote underwater video system (BRUVs) survey of the seasonal diversity and relative abundance of chondrichthyans in False Bay, South Africa. Abstract. In: *Programm and Abstracts of Shark International, Durban 2014*: 47
- DEBROT, A.O. & VAN BEEK, I.J.M. & V BUURT, G. (2014):** Shark abundance on the deep island slopes of the Dutch Caribbean ABC-islands: A potential conservation and research opportunity. Abstract. In: *Proceedings of the European Elasmobranch Association annual scientific conference, Leeuwarden*: 32
- DEL PEDREROS-SIERRA, T.M. & RAMÍREZ-PINILLA, M.P. (2014):** Estructura del conducto genital y de la glándula de leydig de *Potamotrygon magdalenae* (Elasmobranchii: Potamotrygonidae). Abstract In: *Libro de resúmenes IV Encuentro colombiano sobre condriactos (2014 - Medellín)*: 80
- DEVITT, K.R. & ADAMS, V.M. & KYNE, P.M. (2014):** The representation of threatened sawfishes in Australia's protected area network. Abstract. In: *Programm and Abstracts of Shark International, Durban 2014*: 116
- DHARMADI & FAHMI (2014):** Fisheries management efforts and conservation of shark resources in Indonesia. Abstract. In: *Programm and Abstracts of Shark International, Durban 2014*: 50
- DHELLEMMES, F. & FINGER, J.S. & GRUBER, S.H. & GUTTRIDGE, T.L. (2014):** Exploring personality and a simple learning process in the juvenile lemon shark, *Negaprion brevirostris*. Abstract. In: *Proceedings of the European Elasmobranch Association annual scientific conference, Leeuwarden*: 59
- DICKEN, M.L. & SMALE, M.J. & BRADSHAW, M. (2014):** An investigation into the occurrence and distribution of white sharks, *Carcharodon carcharias*, in Algoa Bay, South Africa. Abstract. In: *Programm and Abstracts of Shark International, Durban 2014*: 51

- DOANE, M. & FRIEDLANDER, A.M. & SALA, E. & ROHWER, F. & KELLY, L.W. & DINSDALE, E.A. (2014):** Shark skin microbiota: adding to the curious nature of sharks. Poster Abstract. *In: Programm and Poster Abstracts of Shark International, Durban 2014: 16*
- DOHERTY, P.D. & GODLEY, B.J. & GRAHAM, R.T. & HAWKES, L.A. & HENDERSON, S.M. & WITT, M.J. (2014):** Horizontal dynamics of a highly mobile fish: Tagging and tracking basking sharks in UK waters. Abstract. *In: Programm and Abstracts of Shark International, Durban 2014: 52*
- DOMINGUES, R.R. & CALTABELLOTTA, F.P. & AMORIM, A.F. (2014):** Participation of sharks of the genus *Carcharhinus* (Chondrichthyes: Carcharhiniformes) in longline fishery in the Southwest Atlantic Ocean (1971 – 2009): a contribution for fishery management. Poster Abstract. *In: Programm and Poster Abstracts of Shark International, Durban 2014: 18*
- DOMINGUES, R.R. & HAZIN, F.H.V. & LANA, F.O. & GADIG, O.B.F. & HILSDORF, A.W.S. (2014):** Genetic diversity and population structure of the silky shark, *Carcharhinus falciformis* in Southwest Atlantic Ocean. Poster Abstract. *In: Programm and Poster Abstracts of Shark International, Durban 2014: 17*
- DREW, M. & ROGERS, P. & HUVENEERS, C. (2014):** Sympatric whaler sharks with disparate life histories: growth dynamics of the bronze whaler, *Carcharhinus brachyurus*, in gulf ecosystems of Southern Australia. Abstract. *In: Programm and Abstracts of Shark International, Durban 2014: 53*
- DUARTE, L.O. & CALDAS, J.P. (2014):** Disminución histórica en la ocurrencia y densidad de condriictios en el Caribe de Colombia. Abstract *In: Libro de resúmenes IV Encuentro colombiano sobre condriictios (2014 - Medellín): 23*
- DUARTE, L.O. & SALCEDO, J.L. (2014):** CPUE y tamaños de los condriictios capturados por las pesquerías artesanales del Golfo de Salamanca, mar Caribe de Colombia. Abstract *In: Libro de resúmenes IV Encuentro colombiano sobre condriictios (2014 - Medellín): 64*
- DULVY, N.K. & FOWLER, S.L. & MUSICK, J.A. & CAVANAGH, R.D. & KYNE, P.M. & HARRISON, L.R. & CARLSON, J.K. & DAVIDSON, L.N.K. & FORDHAM, S.V. & FRANCIS, M.P. & POLLOCK, C.M. & SIMPFENDORFER, C.A. & BURGESS, G.H. & CARPENTER, K.E. & COMPAGNO, L.J.V. & EBERT, D.A. & GIBSON, C. & HEUPEL, M.R. & LIVINGSTONE, S.R. & SANCIANGCO, J.C. & STEVENS, J.D. & VALENTI, S. & WHITE, W.T. (2014):** Extinction risk and conservation of the world's sharks and rays. Abstract. *In: Programm and Abstracts of Shark International, Durban 2014: 54*
- DUNLOP, S.W. & MANN, B.Q. (2014):** Movement behaviour of the copper shark, *Carcharhinus brachyurus*, off southern Africa based on conventional tag-recapture data. Abstract. *In: Programm and Abstracts of Shark International, Durban 2014: 56*
- EBERT, D.A. (2014):** Beyond Jaws: Rediscovering the "Lost Sharks" of Southern Africa. Abstract. *In: Programm and Abstracts of Shark International, Durban 2014: 57*
- EGERBERG, C.A. & KEMPSTER, R.M. & THEISS, S.M. & HART, N.S. & COLLIN, S.P. (2014):** Electro-sensory feeding behavior of a wobbegong and angel shark. Poster Abstract. *In: Programm and Poster Abstracts of Shark International, Durban 2014: 19*
- EHEMANN, N.R. (2014):** Composición de peces cartilaginosos capturados artesanalmente en playa la pared, Isla de Margarita, Venezuela. Abstract *In: Libro de resúmenes IV Encuentro colombiano sobre condriictios (2014 - Medellín): 24*
- EHEMANN, N.R. & GONZÁLEZ, L.V. (2014):** Algunas observaciones biológicas de la "devil manta" *Mobula hypostoma* capturadas en la Isla de Margarita, Venezuela. Abstract *In: Libro de resúmenes IV Encuentro colombiano sobre condriictios (2014 - Medellín): 66*
- EHEMANN, N.R. & MARÍN-SANZ, J.C. & BARANY, M. (2014):** Primer reporte para Venezuela y el Caribe de dos casos de tiburón con dos cabezas, *Mustelus higmani* y *Prionace glauca*. Abstract *In: Libro de resúmenes IV Encuentro colombiano sobre condriictios (2014 - Medellín): 65*
- ENGELBRECHT, T. & O'RIAIN, M.J. & KOCK, A.A. (2014):** The impact of white shark *Carcharodon carcharias* sightings and attacks on recreational water use patterns in False Bay. Poster Abstract. *In: Programm and Poster Abstracts of Shark International, Durban 2014: 20*
- ESCOBAR-PORRAS, J. & MACDONALD, A. (2014):** Population genetics in South African elasmobranchs: Are they defined by the reproductive strategy of the species? - The Blacktip Chapter. Abstract. *In: Programm and Abstracts of Shark International, Durban 2014: 58*
- ESPINOZA, M. & HEUPEL, M.R. & TOBIN, A.J. & SIMPFENDORFER, C.A. (2014):** Contrasting movements and patterns of habitat use in reef-associated sharks: implications for management and conservation. Abstract. *In: Programm and Abstracts of Shark International, Durban 2014: 59*
- EVERETT, B.I. & CLIFF, G. & DUDLEY, S.F.J. & WINTNER, S.P. & VAN DER ELST, R.P. (2014):** A decline to South Africa's first local extinction in the marine environment: Are sawfish (*Pristis* spp.) locally extinct? Abstract. *In: Programm and Abstracts of Shark International, Durban 2014: 60*

- EVERY, S.L. & CROOK, D. & FULTON, C. & KYNE, P. & PETHYBRIDGE, H. (2014):** Investigating trophic role of roving apex predators in tropical estuaries across space and time of northern Australia: a case study with euryhaline elasmobranchs. Poster Abstract. *In: Programm and Poster Abstracts of Shark International, Durban 2014: 21*
- FAHMI & DHARMADI (2014):** Indonesian shark fisheries – a comparison between target and bycatch fisheries in the eastern Indian Ocean region. Abstract. *In: Programm and Abstracts of Shark International, Durban 2014: 61*
- FARIA, V.V. & FEDRIGO, O. & NAYLOR, G.J.P. (2014):** Sawfish molecular phylogeny. Abstract. *In: Programm and Abstracts of Shark International, Durban 2014: 62*
- FARRUGIA, T.J. & OLIVEIRA, A. & TEAS, H. & SEITZ, A.C. (2014):** Nutritional and contaminant analyses of skates in the Gulf of Alaska: shaping Future skate demand and fisheries sustainability. Abstract. *In: Programm and Abstracts of Shark International, Durban 2014: 63*
- FENNESSY, S.T. & EVERETT, B.I. & MAGGS, J.Q. & WINTNER, S.P. (2014):** Changes in abundances of shallow-water elasmobranchs off the east coast of South Africa – attributable to trawling or not? Abstract. *In: Programm and Abstracts of Shark International, Durban 2014: 64*
- FERNANDEZ-CARVALHO, J. & IMHOFF, J.L. & FARIA, V.V. & CARLSON, J.K. & BURGESS, G.H. (2014):** Status and the potential for extinction of the largetooth sawfish, *Pristis pristis*, in the Atlantic Ocean. Abstract. *In: Programm and Abstracts of Shark International, Durban 2014: 26*
- FERNANDO, D. & MALLEY, M.P.O. (2014):** Toxic mobulids – implications for management and conservation of these overharvested species. Abstract. *In: Programm and Abstracts of Shark International, Durban 2014: 49*
- FERRAZ, M.C. & BEZERRA, N. & CAVALCANTI, E. & DANTAS, C. & BONFIL, R. & AFONSO, A. & HAZIN, F. (2014):** Bioquímica plasmática del tiburón-gata (*Ginglymostoma cirratum*) capturado en la costa de Pernambuco, Brasil. Abstract *In: Libro de resúmenes IV Encuentro colombiano sobre conductos (2014 - Medellín): 91*
- FERREIRA, L.C. & THUMS, M. & MEEUWIG, J.J. & MEEKAN, M.G. (2014):** Swimming large distances: long-term tracking of an apex predator. Abstract. *In: Programm and Abstracts of Shark International, Durban 2014: 65*
- FERRETTI, F. & JORGENSEN, S. & CHAPPLE, T.K. & DE LEO, G. & MICHELI, F. (2014):** Modeling shark attack data to infer patterns of shark abundance: a case study on the California white shark population. Abstract. *In: Programm and Abstracts of Shark International, Durban 2014: 66*
- FISH, F.E. & FONTANELLA, J.E. & GABLER, M.K. & SAADAT, M. (2014):** Body density of batoids in relation to ecology: Morphological control of buoyancy. Abstract *Integrative and Comparative Biology, 54 (IS Suppl. 1): E274*
- FORDHAM, S.V. (2014):** Victory!..? Evaluating elasmobranch conservation policies in the internet age. Abstract. *In: Programm and Abstracts of Shark International, Durban 2014: 67*
- FOWLER, S.L. & SANT, G. & CROOK, V. & MUNDY, V. (2014):** Making trade sustainable: developing Non-detriment Findings for shark species listed in CITES Appendix II. Abstract. *In: Programm and Abstracts of Shark International, Durban 2014: 68*
- FRANCIS, M.P. & DUFFY, C. & LYON, W.S. (2014):** White shark, *Carcharodon carcharias*, spatial and temporal habitat use at an aggregation site in southern New Zealand. Abstract. *In: Programm and Abstracts of Shark International, Durban 2014: 69*
- FREEMAN, A. & VERDOTE, D.M. & ACEBES, J.M.V. & PONZO, A. (2014):** Mobulidae fishery in the Bohol Sea: A first extensive assessment of its sustainability. Abstract. *In: Programm and Abstracts of Shark International, Durban 2014: 70*
- FROST, M. & JONES, C.S. & NOBLE, L.R. & NEAT, F. (2014):** Population genetics and spatial management for the conservation of the critically endangered common skate species complex. Abstract. *In: Proceedings of the European Elasmobranch Association annual scientific conference, Leeuwarden: 42*
- GABLER, M.K. & FISH, F.E. & COUGHLIN, D.J. (2014):** Pectoral fin muscular architecture of batoids in relation to ecological lifestyle. Abstract *Integrative and Comparative Biology, 54 (IS Suppl. 1): E69*
- GADIG, O.B.F. & BARREIRO, J.P. (2014):** Sharks, rays, and chimaeras of the Azorean Archipelago, Eastern North Atlantic. Poster Abstract. *In: Programm and Poster Abstracts of Shark International, Durban 2014: 22*
- GADIG, O.B.F. & DE SOUZA ROSA, R. (2014):** Diversity and conservation of the Brazilian marine Chondrichthyes: an overview. Poster Abstract. *In: Programm and Poster Abstracts of Shark International, Durban 2014: 23*

- GALINDO, E. & NAVIA, A.F. & GIRALDO, A. (2014):** Hábitos alimentarios y ecología trófica de *Sphyrna corona* y *Sphyrna media* de la zona central del Pacífico colombiano. Abstract *In: Libro de resúmenes IV Encuentro colombiano sobre condricios (2014 - Medellín): 25*
- GALINDO, E. & NAVIA, A.F. & MEJÍA-FALLA, P.A. & AMARILES, D.F. & POLO-SILVA, C.J. (2014):** Efectos espaciales y de sexo en la dieta de *Potamotrygon magdalenae* en la cuenca del Magdalena, Colombia. Abstract *In: Libro de resúmenes IV Encuentro colombiano sobre condricios (2014 - Medellín): 26*
- GALLAGHER, A.J. & ORBESEN, E.S. & HAMMERSCHLAG, N. & SERAFY, J.E. (2014):** Evolutionary traits explain the vulnerability of apex predatory sharks to human-induced environmental changes. Abstract *Integrative and Comparative Biology, 54 (IS Suppl. 1): E70*
- GALLAGHER, A.J. & WAGNER, D.N. & IRSCHICK, D.J. & HAMMERSCHLAG, N. (2014):** Individual variation in energy stores and body condition suggest presence of life-history trade-offs in migratory tiger sharks in the Atlantic. Abstract. *In: Programm and Abstracts of Shark International, Durban 2014: 71*
- GALVÁN-MAGAÑA, F. & POLO-SILVA, C.J. & LOOR-ANDRADE, P. & BOLAÑO-MARTÍNEZ, N. & CALLE-MORÁN, M.D. & ESTUPIÑAN-MONTAÑO, C. (2014):** Trophic ecology of sharks in equatorial waters using stomach contents and stable isotope analysis. Abstract. *In: Programm and Abstracts of Shark International, Durban 2014: 72*
- GARZA-GISHOLT, E. & KEMPSTER, R.M. & HART, N.S. & COLLIN, S.P. (2014):** Visual specializations in five sympatric species of rays from the family *Dasyatidae* from Ningaloo Reef, Western Australia. Abstract. *In: Programm and Abstracts of Shark International, Durban 2014: 73*
- GAUTIER, A. & BOSSEBOEUF, A. & AUVRAY, P. & SOURDAINE, P. (2014):** Spermatogonial stem cells: towards the preservation of shark species? Abstract. *In: Proceedings of the European Elasmobranch Association annual scientific conference, Leeuwarden: 58*
- GEHRKE, A.R. & SCHNEIDER, I. & NAKAMURA, T. & CHANDRAN, M. & BRAASCH, I. & POSTLETHWAIT, J. & SHUBIN, N. (2014):** Ancient origins of the vertebrate Hoxd appendage developmental system. Abstract *Integrative and Comparative Biology, 54 (IS Suppl. 1): E71*
- GENNARI, E. & COWLEY, P.D. & JOHNSONS, R.L. & IRION, D.T. (2014):** "HOT TOPIC: has all been said on the thermal physio-ecology of the white shark, *Carcharodon carcharias*?" Abstract. *In: Programm and Abstracts of Shark International, Durban 2014: 74*
- GILBERT, J.M. & REICHEL-TBRUSHETT, A.J. & BUTCHER, P.A. & MCGRATH, S.P. & PEDDEMORS, V.M. & BOWLING, A.C. & CHRISTIDIS, L. (2014):** Metal and metalloid concentrations in the tissues of dusky, *Carcharhinus obscurus*, sandbar, *C. plumbeus*, and great white, *Carcharodon carcharias*, sharks from south-eastern Australian waters, and implications for human consumption. Abstract. *In: Programm and Abstracts of Shark International, Durban 2014: 75*
- GÓMEZ-DELGADO, F. (2014):** Áreas potenciales de alimentación para el tiburón tollo *Rhizoprionodon porosus* (Poey, 1861) en Isla Fuerte-Bolívar, Caribe colombiano. Abstract *In: Libro de resúmenes IV Encuentro colombiano sobre condricios (2014 - Medellín): 68*
- GÓMEZ-MARTÍNEZ, D. & MEJÍA-FALLA, P.A. & LONDOÑO-CRUZ, E. (2014):** Evaluación experimental de la tolerancia de la raya de río *Potamotrygon magdalenae* a altas temperaturas. Abstract *In: Libro de resúmenes IV Encuentro colombiano sobre condricios (2014 - Medellín): 27*
- GORDON, C. (2014):** Understanding Undulates through the Great Eggcase Hunt. Abstract. *In: Proceedings of the European Elasmobranch Association annual scientific conference, Leeuwarden: 38*
- GRAČAN, R. & HEPPELL, S.A. & LACKOVIĆ, G. & LAZAR, B. (2014):** Age and growth dynamics of spiny dogfish, *Squalus acanthias*, in the Adriatic Sea (Eastern Mediterranean Sea). Abstract. *In: Proceedings of the European Elasmobranch Association annual scientific conference, Leeuwarden: 39*
- GRAHAM, K.J. (2014):** Observations on commercial line-fishing on Tasmanid Seamounts, with particular reference to *Centrophorus* and *Squalus* dogsharks. Abstract. *In: Programm and Abstracts of Shark International, Durban 2014: 77*
- GRAHAM, R.T. & BAREMORE, I.E. & BURGESS, G. & MARALLIANCE, D.C. (2014):** Trends in habitat use and residency by sharks at Lighthouse Reef Atoll, Belize from a passive acoustic array. Poster Abstract. *In: Programm and Poster Abstracts of Shark International, Durban 2014: 6*
- GRAHAM, R.T. & BAREMORE, I.E. & BURGESS, G.H. & CASTELLANOS, D.W. (2014):** Long-term monitoring of sharks reveals trends in size distribution, abundance and habitat use. Abstract. *In: Programm and Abstracts of Shark International, Durban 2014: 19*

- GRAHAM, R.T. & GUERRERO, C.M. & FORMAN, K. & GULAK, S.J.B. & HILL, M. (2014):** Assessing outreach effectiveness and attitudinal changes towards sharks and rays in Belize. Poster Abstract. *In: Programm and Poster Abstracts of Shark International, Durban 2014: 26*
- GRAHAM, R.T. & STRINDBERG, S. & CASTELLANOS, D.W. & SEYMOUR, A. & PHILPOT, K. & O'BRIEN-MORAN, C. & LEES, K. & BAREMORE, I.E. & GODLEY, B.J. (2014):** Establishing a national baseline survey for sharks and rays: a multipronged approach for monitoring changes in abundance and diversity. Abstract. *In: Programm and Abstracts of Shark International, Durban 2014: 78*
- GREEN, M.E. & PEDDEMORS, V.M. & GALLAGHER, P. (2014):** Improving the environmental performance of the New South Wales shark meshing (bather protection) program. Abstract. *In: Programm and Abstracts of Shark International, Durban 2014: 80*
- GREEN, M.E. & VAN HERWERDEN, L. & SIMPFENDORFER, C.A. & MAES, G. & HOBBS, J.-P. (2014):** An investigation into the population structure of Galapago Sharks, *Carcharhinus galapagensis*, in the West Pacific Ocean using genomic approaches. Abstract. *In: Programm and Abstracts of Shark International, Durban 2014: 79*
- GRIJALBA-BENDECK, L.M. & BERNAL, J.E. & PLAZAS-GÓMEZ, R.A. & TAVERA, L. & CALDAS, J.P. & DÍAZGRANADOS, M.C. & PALACIOS, P. & RAMÍREZ, A.M. & POLO, C.J. (2014):** Determinación de áreas de crianza y reproducción de tiburones y rayas en el Caribe colombiano: resultados del análisis de información secundaria y del conocimiento tradicional de los pescadores artesanales. Abstract *In: Libro de resúmenes IV Encuentro colombiano sobre conductivos (2014 - Medellín): 28*
- GUIDA, L. & WALKER, T.I. & REINA, R.D. (2014):** Fisheries capture stress and its reproductive consequences; changes to maternal body condition and neonate size in the southern fiddler ray *Trygonorrhina dumerilii* as a result of trawling and air exposure. Poster Abstract. *In: Programm and Poster Abstracts of Shark International, Durban 2014: 25*
- GULAK, S.J.B. & CARLSON, J.K. (2014):** Hooking mortality on bottom longline fishing gear for dusky, scalloped hammerhead, and great hammerhead sharks. Abstract. *In: Programm and Abstracts of Shark International, Durban 2014: 81*
- GUTTRIDGE, T.L. & KESSEL, S.T. & CHAPMAN, D.D. & HOWEY-JORDAN, L.A. & BOND, M.E. & FINGER, J.S. & BULLOCK, R. & BROOKS, J. & CASHMAN, R. & FLANAGAN, D. & GRUBER, S.H. (2014):** Movement patterns and habitat use of the Great Hammerhead shark, *Sphyrna mokarran*, in Bimini, Bahamas and Florida, USA. Abstract. *In: Programm and Abstracts of Shark International, Durban 2014: 82*
- GUYOMARD, D. & CLIFF, G. & PERRY, C. & GASBARRE, L. & FUTHAZAR, F. & VAN GREVELYNGHE, G. & LANDRON, F. & GAZZO, A. & VILLEDIEU, L. & RAYBAUD, B. (2014):** The CAPREQUINS project, a study on the catchability of bull and tiger sharks by "smart drumlines" for the feasibility of beach protection in St Paul, Reunion Island, Western Indian Ocean. Abstract. *In: Programm and Abstracts of Shark International, Durban 2014: 83*
- GUZMÁN-CASTELLANOS, A.B. & MORALES-BOJÓRQUEZ, E. & BALART-PÁEZ, E.F. (2014):** Criterios de selección aplicados al crecimiento de la raya *Urotrygon chilensis* (Günther, 1872) en el sureste del Pacífico mexicano. Abstract *In: Libro de resúmenes IV Encuentro colombiano sobre conductivos (2014 - Medellín): 29*
- HACOHEN-DOMENÉ, A. & GALVÁN-MAGAÑA, F. & KIM, S. & LÓPEZ-IBARRA, G. & CÁRDENAS-PALOMO, N. (2014):** Trophic habitat and shared resources of the whale shark (*Rhincodon typus*) and the giant manta ray, *Manta birostris*, in the Mexican Caribbean. Abstract. *In: Programm and Abstracts of Shark International, Durban 2014: 85*
- HACOHEN-DOMENÉ, A. & MARTÍNEZ-RINCÓN, R. & GALVÁN-MAGAÑA, F. & CÁRDENAS-PALOMO, N. & DE LA PARRA-VENEGAS, R. & DOVE, A. & GALVÁN, B. (2014):** Habitat suitability and environmental factor in whale shark *Rhincodon typus* aggregations in the Mexican Caribbean. Poster Abstract. *In: Programm and Poster Abstracts of Shark International, Durban 2014: 27*
- HAMMERSCHLAG, N. & GRAHAM, F.G. & NELSON, E.R. & HARTOG, K. & HAMMERSCHLAG-PEYER, C.M. (2014):** Habitat Partitioning and Intrapopulation Variation in Migration Patterns of Sympatric Apex-Predatory Sharks Across a Dynamic Marine Landscape. Abstract *Integrative and Comparative Biology, 54 (IS Suppl. 1): E84*
- HAMMERSCHLAG, N. & WITT, M.J. & HAWKES, L.A. (2014):** Regional scale risk effects of tiger sharks on loggerhead sea turtle movement and behavior across a dynamic landscape. Abstract. *In: Programm and Abstracts of Shark International, Durban 2014: 86*
- HARRY, A.V. & TOBIN, A.J. & SAUNDERS, R.J. & SMART, J.J. & SIMPFENDORFER, C.A. (2014):** Management of shark fishing in the Great Barrier Reef Marine Park and southeast Queensland; has it

- successfully controlled fishing mortality? Abstract. *In: Programm and Abstracts of Shark International, Durban 2014: 87*
- HARTUP, J. & KOTTERMAIR, M. & MARSHALL, A. & STEVENS, G. & CARLSON, P. (2014):** Understanding the ecology of Manta alfredi around Guam, with a caveat for caviar. Abstract. *In: Programm and Abstracts of Shark International, Durban 2014: 88*
- HAZIN, F.H.V. & AFONSO, A.S. (2014):** The shark monitoring program of Recife: A green strategy for shark attack mitigation. Abstract. *In: Programm and Abstracts of Shark International, Durban 2014: 89*
- HEARD, M. & SUTTON, S.G. & ROGERS, P. & HUVENEERS, C. (2014):** Actions speak louder than words: The case for education and best practice over increased regulation of recreational pelagic shark fishing. Abstract. *In: Programm and Abstracts of Shark International, Durban 2014: 90*
- HEESSEN, H.J.L. & DAAN, N. & ELLIS, J.R. (2014):** Elasmobranchs of the North-East Atlantic Shelf. Abstract. *In: Proceedings of the European Elasmobranch Association annual scientific conference, Leeuwarden: 46*
- HEIDEMEYER, M. & ARAUZ, R. & CALVO, J.J. & ALBERTAZZI, F. (2014):** Buscando la base científica para la elaboración integral del dictamen de extracción no perjudicial para el tiburón martillo – el caso de Costa Rica. Abstract *In: Libro de resúmenes IV Encuentro colombiano sobre condriictios (2014 - Medellín): 30*
- HERNÁNDEZ, S. & DALEY, R. & WALKER, T. & BRACCINI, M. & VARELA, A. & BOLAÑO, N. & DÍAZ-JAÍMES, P. & URIBE-ALCOCER, P. & GALVÁN-, MAGAÑA, F. & FRANCIS, M. & RITCHIE, P. (2014):** Contrastando los patrones de diversidad y conectividad genética en tres co-distribuidas especies de tiburones: Galeorhinus galeus, Squalus griffini y Sphyrna zygaena. Abstract *In: Libro de resúmenes IV Encuentro colombiano sobre condriictios (2014 - Medellín): 32*
- HERNÁNDEZ, S. & HEIDEMEYER, M. & ARAUZ, R. (2014):** Identificación morfológica de las aletas de seis especies de tiburones comercializados en Costa Rica. Abstract *In: Libro de resúmenes IV Encuentro colombiano sobre condriictios (2014 - Medellín): 69*
- HERNÁNDEZ-BERACASA, L.R. & ANGUILA, R.E. (2014):** Evaluación de la abundancia de tiburones capturados en la flota pesquera artesanal de bocas de ceniza, Caribe colombiano. Abstract *In: Libro de resúmenes IV Encuentro colombiano sobre condriictios (2014 - Medellín): 31*
- HERSH, T. & LUPICA, J. & RUTH, B. & LUTTON, B.V. (2014):** The skate, Leucoraja erinacea, as a novel model for understanding the cellular and molecular mechanisms of hematopoiesis and angiogenesis. Abstract *Integrative and Comparative Biology, 54 (IS Suppl. 1): E90*
- HEUPEL, M.R. & SIMPFENDORFER, C.A. (2014):** Long-term movement patterns of grey reef sharks in the southern Great Barrier Reef. Abstract. *In: Programm and Abstracts of Shark International, Durban 2014: 91*
- HEWITT, A. & KOCK, A.A. & BOOTH, A.J. & GRIFFITHS, C. (2014):** Demographics of a seasonal aggregation of white sharks, Carcharodon carcharias, at Seal Island, False Bay: a proposed life-history hypothesis for the western Indian Ocean stock. Abstract. *In: Programm and Abstracts of Shark International, Durban 2014: 92*
- HIBBITT, J.D. (2014):** Managing the genetics of a species in captivity: Raja undulate. Abstract. *In: Proceedings of the European Elasmobranch Association annual scientific conference, Leeuwarden: 57*
- HILBOURNE, S. & COLLINS, K. & RAMIREZ, D. (2014):** Atmospheric and oceanographic influences on whale shark (Rhincodon typus) seasonality in the Bay of La Paz, Mexico. Abstract. *In: Proceedings of the European Elasmobranch Association annual scientific conference, Leeuwarden: 53*
- HOLMES, B.J. & PEPPERELL, J.G. & GRIFFITHS, S.P. & JAINE, F.R.A. & TIBBETTS, I.R. & BENNETT, M.B. (2014):** Do tiger sharks, Galeocerdo cuvier, undertake partial migrations at the extent of their range? Movement and habitat use on the east coast of Australia. Abstract. *In: Programm and Abstracts of Shark International, Durban 2014: 93*
- HOLMES, Z.C. & BYERS, J.E. & MALEK, J. (2014):** Top-down Control by Bonnethead Sharks in Oyster Reef Communities Through Consumptive and Non-Consumptive Effects. Abstract *Integrative and Comparative Biology, 54 (IS Suppl. 1): E92*
- HOOD, A. (2014):** No Limits? No Future. Abstract. *In: Proceedings of the European Elasmobranch Association annual scientific conference, Leeuwarden: 28*
- HOWEY-JORDAN, L.A. & TOLENTINO, E.R. & BROOKS, E.J. & JORDAN, L.K.B. & ABERCROMBIE, D.L. & WILLIAMS, S. & BACON, T. & BROOKS, A. & ANDERSON, B. & CHAPMAN, D.D. (2014):** Long-distance migrations and diving behavior of a vulnerable pelagic species, the oceanic whitetip shark. Abstract. *In: Programm and Abstracts of Shark International, Durban 2014: 94*

- HUSSEY, N.E. (2014):** The ecological information derived from tissue samples: the power of chemical tracers in elasmobranch ecology. Abstract. *In: Programm and Abstracts of Shark International, Durban 2014: 95*
- HUTCHINSON, M. & ITANO, D. & MUIR, J. & LEROY, B. & HOLLAND, K.N. (2014):** Assessing the impacts of commercial tuna purse seine fishing on silky sharks, *Carcharhinus falciformis*. Abstract. *In: Programm and Abstracts of Shark International, Durban 2014: 96*
- IRION, D.T. & GENNARI, E. & JOHNSON, R. & MEYER, M. & FISCHER, C. (2014):** Lifetime of SPOT tags in southern African waters. Abstract. *In: Programm and Abstracts of Shark International, Durban 2014: 98*
- IRSCHICK, D.J. & HARTOG, K. & ESCONTELELA, D. & HAMMERSCHLAG, N. (2014):** New methods for assessing scaling and body condition in several shark species. Abstract *Integrative and Comparative Biology*, 54 (IS Suppl. 1): E99
- JABADO, R.W. & SPAET, J.L.Y. (2014):** Arabian sharks: fishing, processing and trade. What's really happening? Abstract. *In: Programm and Abstracts of Shark International, Durban 2014: 99*
- JAITEH, V. & WARREN, C. & LONERAGAN, N. (2014):** Building an understanding of the world's biggest shark fishery through fishers' knowledge and participation in scientific data collection. Abstract. *In: Programm and Abstracts of Shark International, Durban 2014: 100*
- JANSE, M. (2014):** European captive breeding programs: one step further. Abstract. *In: Proceedings of the European Elasmobranch Association annual scientific conference, Leeuwarden: 61*
- JAQUEMET, S. & BLAISON, A. & BOURJEA, K. & CHABANET, P. & TURQUET, J. & CICCIONE, S. & DULEAU, V. & LAGABRIELLE, E. & PENNOBER, G. & BIGOT, L. & MAGALON, H. & SORIA, M. (2014):** CHARC: Ecology and habitat use of tiger *Galeocerdo cuvier* and bull *Carcharhinus leucas* sharks on the west coast of Reunion Island, Western Indian ocean. Poster Abstract. *In: Programm and Poster Abstracts of Shark International, Durban 2014: 30*
- JAQUEMET, S. & TRYSTRAM, C. & ROGERS, K. & TRUMPETTER, B. & BLAISON, A. & SORIA, M. (2014):** A first investigation of the trophic ecology of tiger and bull sharks from Reunion Island, Western Indian Ocean. Abstract. *In: Programm and Abstracts of Shark International, Durban 2014: 101*
- JEWELL, O.J.D. & WCISEL, M.A. & TOWNER, A.V. & CHIVELL, W. & VAN DER MERWE, L. & BESTER, M.N. (2014):** Core habitat use of an apex predator in a complex marine landscape. Abstract. *In: Programm and Abstracts of Shark International, Durban 2014: 102*
- JUNG, A. & KAMARA, M. & SESAY, L. & INCOM, I. & REGALLA, A. & DIOP, V.F.M. & BURGESS, G.H. (2014):** A regional alert network to secure the future of Western-African endangered species: Sawfishes. Abstract. *In: Programm and Abstracts of Shark International, Durban 2014: 103*
- JUNGE, C. & DONNELLAN, S.C. & HUVENEERS, C. & BRADSHAW, C. & GILLANDERS, B. (2014):** Next-generation sequencing for next-generation fisheries management of whaler sharks. Abstract. *In: Programm and Abstracts of Shark International, Durban 2014: 104*
- KACEV, D. & HYDE, J. & BOHONAK, A. & VETTER, R. & LEWISON, R. (2014):** Using genetics to assess sex biased dispersal in shortfin mako sharks *Isurus oxyrinchus*. Poster Abstract. *In: Programm and Poster Abstracts of Shark International, Durban 2014: 31*
- KELEDJIAN, A. & CANO-STOCCO, D. (2014):** Diversifying the Conservation Toolkit to Raise Awareness and Save Lives: Strategies for Success. Abstract. *In: Programm and Abstracts of Shark International, Durban 2014: 105*
- KELLER, B.A. & FINGER, J.S. & GUTTRIDGE, T.L. & GRUBER, S.H. & ABEL, D.C. (2014):** Partner preference and the mechanism of group formation of Lemon Sharks, *Negaprion brevirostris*, during introduction of strangers to familiar groups. Abstract. *In: Programm and Abstracts of Shark International, Durban 2014: 106*
- KELLER, K. & SUTHERS, I.M. (2014):** Site residency, movement and behaviour of the Port Jackson Shark, *Heterodontus portusjacksoni*, and the Eastern Fiddler Ray, *Trygonorrhina fasciata*, associated with an Offshore Artificial Reef. Abstract. *In: Programm and Abstracts of Shark International, Durban 2014: 114*
- KEMPER, J.M. & CORRIGAN, S. & NAYLOR, G.J.P. (2014):** A species-level phylogeny of chimaeroids estimated from DNA hybridization capture and next-generation sequencing. Abstract. *In: Programm and Abstracts of Shark International, Durban 2014: 107*
- KEMPSTER, R.M. & GARZA-GISHOLT, E. & EGEBERG, C.A. & HART, N.S. & O'SHEA, O.R. & COLLIN, S.P. (2014):** Can bio-electrical signals help stingrays identify suitable mates? Abstract. *In: Programm and Abstracts of Shark International, Durban 2014: 108*

- KERR, C.C. & CHAPUIS, L. & HART, N.S. & COLLIN, S.P. (2014):** Re-evaluating experimental approaches to assessing elasmobranch sensory function: the use of anaesthesia. Poster Abstract. *In: Programm and Poster Abstracts of Shark International, Durban 2014: 32*
- KETCHUM, J.T. & HEARN, A. & KLIMLEY, A.P. & ESPINOZA, E. & PEÑAHERRERA, C. & BESSUDO, S. & SOLER, G. & ARAUZ, R. & CHAPPLE, T.K. & HOYOS-PADILLA, M. (2014):** Shark movements and the design of pelagic marine reserves. Abstract. *In: Programm and Abstracts of Shark International, Durban 2014: 109*
- KHAN, N. & BESTER, L.A. & SINGH, S.D. & SERBAN, P. (2014):** An investigation of the bacterial profile recovered from the oral cavity of sharks, on the coast of KwaZulu-Natal, South Africa. Abstract. *In: Programm and Abstracts of Shark International, Durban 2014: 110*
- KHURSIGARA, A.J. & BRODEUR, L.K. & GERRY, S.P. (2014):** Jaw Muscle Activation in Freshwater Stingrays. Abstract *Integrative and Comparative Biology, 54 (IS Suppl. 1): E298*
- KIILU, B.K. & KAUNDA-ARARA, B. & NJIRU, J. (2014):** Reproductive biology of the scalloped hammerhead shark, *Sphyrna lewini* (Griffith and Smith) off Ungwana Bay, Kenya: Evidence from a juvenile based artisanal fishery. Abstract. *In: Programm and Abstracts of Shark International, Durban 2014: 111*
- KIILU, B.K. & KAUNDA-ARARA, B. & NJIRU, J. (2014):** Distribution, abundance and morphometrics of shark species (Pisces: Chondrichthyes) on the Kenyan coast. Poster Abstract. *In: Programm and Poster Abstracts of Shark International, Durban 2014: 33*
- KING, B. & SHI, L.-F. & KAO, P. & CLUSIN, W.T. (2014):** Functional Implications of Alternative Splicing in the Calcium-Activated BK Channel in the Ampulla of Lorenzini of the Skate. Abstract. *Biophysical Journal, 106 (2): 155A*
- KINGMA, I. & WALKER, P.A. (2014):** Rays of Hope - Discard survival in North Sea Rays. Abstract. *In: Proceedings of the European Elasmobranch Association annual scientific conference, Leeuwarden: 30*
- KLEIN, N. & TECHERA, E.J. (2014):** Unlocking the potential and understanding the limits of international law in conserving and managing sharks through a global finning ban. Abstract. *In: Programm and Abstracts of Shark International, Durban 2014: 112*
- KOCK, A.A. & O'RIAIN, M.J. & MAUFF, K. & MEYER, M. & KOTZE, D. & GRIFFITHS, C. (2014):** Effect of habitat type, size and sex on white shark presence within the inshore region of False Bay, South Africa. Abstract. *In: Programm and Abstracts of Shark International, Durban 2014: 113*
- KUGURU, G. & GENNARI, E. & BESTER-VAN DER MERWE, A.E. (2014):** Genetic diversity of smooth hammerhead sharks *Sphyrna zygaena*: Reconstructing pedigrees and testing for population connectivity along the South African coastline using microsatellites and mitochondrial DNA. Abstract. *In: Programm and Abstracts of Shark International, Durban 2014: 115*
- LADINO-ARCHILA, F. & GÓMEZ-DELGADO, F. (2014):** Meta-análisis de la población del tiburón tollo (*Rhizoprionodon porosus*) en Isla Fuerte Caribe colombiano. Abstract *In: Libro de resúmenes IV Encuentro colombiano sobre condriictios (2014 - Medellín): 33*
- LAGABRIELLE, E. & KISZKA, J.J. & CROCHELET, E. & LOISEAU, N. & VERLINDEN, N. & BLAISON, A. & LEMAHIEU, A. & DAVID, D. (2014):** Effect of environmental conditions and human behaviours on the incidence of shark bites on sea users in Réunion Island (SW Indian Ocean): toward the elaboration of a risk reduction tool. Abstract. *In: Programm and Abstracts of Shark International, Durban 2014: 117*
- LAM, C.H. & GALUARDI, B. (2014):** Where are my tags? Go ask Nagbase. Abstract. *In: Programm and Abstracts of Shark International, Durban 2014: 118*
- LANA, F.O. & MACENA, B.C.L.R. & HAZIN, F.H.V. (2014):** Satellite tagging and standard movement space-time of Silky Shark *Carcharhinus falciformis* (Muller and Henle, 1839) in the Equatorial and Southwest Atlantic ocean. Poster Abstract. *In: Programm and Poster Abstracts of Shark International, Durban 2014: 34*
- LANG, A.L. & BRADSHAW, M.T. & SMITH, J.A. & MOTTA, P.J. & HABEGGER, M.L. & HUETER, R.E. (2014):** A Passive Flow Control Mechanism to Decrease Drag. Abstract *Integrative and Comparative Biology, 54 (IS Suppl. 1): E118*
- LASSO, C.A. & ROSA, R.S. & SÁNCHEZ-DUARTE, P. & MORALES-BETANCOURT, M.A. & AGUDELO-CÓRDOBA, E. (2014):** Rayas de agua dulce (Potamotrygonidae) de Suramérica. Parte I. Colombia, Venezuela, Ecuador, Perú, Brasil, Guyana, Surinam y Guayana francesa. Abstract *In: Libro de resúmenes IV Encuentro colombiano sobre condriictios (2014 - Medellín): 34*
- LEA, J.S.E. & HUMPHRIES, N.E. & JACOBY, D.M.P. & ORMOND, R.F.G. & CLARKE, C.R. & SIMS, D.W. (2014):** Habitat use of reef sharks in the Amirantes, Seychelles, and its management implications. Abstract. *In: Programm and Abstracts of Shark International, Durban 2014: 119*

- LEENEY, R.H. & PONCELET, P. (2014):** Fishers' ecological knowledge of sawfishes in Guinea-Bissau, Liberia and Mozambique. Abstract. In: *Programm and Abstracts of Shark International, Durban 2014*: 121
- LIEBER, L. & BERROW, S. & HALL, G. & HALL, J. & DE SABATA, E. & DUFF, C. & FRANCIS, M. & BRUCE, B. & ROBINSON, K. & GUBILI, C. & SARGINSON, J. & WITT, M.J. & HENDERSON, S. & DAWSON, D. & HORSBURGH, J.G. & BURKE, T.A. & SIMS, D.W. & JONES, C.S. & NOBLE, L.R. (2014):** Genetic monitoring of basking sharks in the North-East Atlantic: shark habitat use in the Marine Protected Area (MPA) versus marine renewable energy (MRE) designation debate. Abstract. In: *Proceedings of the European Elasmobranch Association annual scientific conference, Leeuwarden*: 54
- LOGSTON, R.C. (2014):** Baseline study of Mossel Bay's oceanography and the role local oceanography plays in the location of the white shark, *Carcharodon carcharias*. Abstract. In: *Programm and Abstracts of Shark International, Durban 2014*: 122
- LONG, D.J. & BOESSENECKER, R.W. & EHRET, D.J. (2014):** Timing of evolution in the *Carcharodon* lineage: Rapid morphological change creates a major shift in a predator's trophic niche. Abstract. In: *Programm and Abstracts of Shark International, Durban 2014*: 123
- LOPEZ, A. & ZANELLA, I. (2014):** Conservation of coastal critical habitats of scalloped hammerhead shark (*Sphyrna lewini*) in the Easter Pacific Ocean. Abstract. In: *Proceedings of the European Elasmobranch Association annual scientific conference, Leeuwarden*: 56
- LOPEZ-ALVAREZ, M. & BALBOA, E. & RODRIGUEZ-VALENCIA, C. & COLADAS, P. & SERRA, J. & GONZALEZ, P. (2014):** Shark teeth derived micro and nano crystalline bioapatites. Abstract *Journal of Tissue Engineering and Regenerative Medicine*, 8 (Suppl. 1): 236-237
- LÓPEZ-GARCÍA, J. & MEJÍA-FALLA, P.A. & NAVIA, A.F. (2014):** Estudio preliminar de la biología reproductiva de dos especies de tiburón martillo (sphyrnidae:sphyrna) en el pacífico colombiano. Abstract In: *Libro de resúmenes IV Encuentro colombiano sobre condriictios (2014 - Medellín)*: 71
- LÓPEZ-GARCÍA, J. & MEJÍA-FALLA, P.A. & NAVIA, A.F. & PUENTES, V. (2014):** Biología reproductiva de *Potamotrygon magdalenae* (Potamotrygonidae) en las cuencas media y baja del Río Magdalena. Abstract In: *Libro de resúmenes IV Encuentro colombiano sobre condriictios (2014 - Medellín)*: 36
- LÓPEZ-GARCÍA, J. & NAVIA, A.F. (2014):** Relación del nivel trófico de tiburones asociado al gradiente latitudinal de las zonas climáticas del Pacífico americano. Abstract In: *Libro de resúmenes IV Encuentro colombiano sobre condriictios (2014 - Medellín)*: 35
- LÓPEZ-GARRO, A. & ZANELLA, I. & GOLFÍN-DUARTE, G. & PÉREZ-MONTERO, M. (2014):** First record of the blacktip reef shark *Carcharhinus melanopterus* (Carcharhiniformes: Carcharhinidae) from the Tropical Eastern Pacific. Poster Abstract. In: *Proceedings of the European Elasmobranch Association annual scientific conference, Leeuwarden*: 74
- LORANCE, P. & LEBLANC, N. & STÉPHAN, E. & TÉTARD, A. (2014):** Stock Reduction Analysis of selected ray stocks. Abstract. In: *Proceedings of the European Elasmobranch Association annual scientific conference, Leeuwarden*: 36
- LOWE, C.G. & LYONS, K. & JARVIS, E. & WINKLER, C. & WHITE, C. & WENIG, K. & JORGENSEN, S. & O'SULLIVAN, J. (2014):** Movement patterns, habitat use, and fishery interactions of juvenile white sharks in southern California. Abstract. In: *Programm and Abstracts of Shark International, Durban 2014*: 124
- LUGER, A.M. & KAMMINGA, P. & NAGELKERKE, L.A.J. (2014):** Morphological diversity in the palatoquadrate in extant sharks in relation to feeding strategy. Abstract. In: *Proceedings of the European Elasmobranch Association annual scientific conference, Leeuwarden*: 63
- LYONS, K. (2014):** Organic contaminant bioaccumulation in elasmobranchs: where we have been and where we are going. Abstract. In: *Programm and Abstracts of Shark International, Durban 2014*: 125
- MADUNA, S.N. & ROODT-WILDING, R. & BESTER-VAN DER MERWE, A.E. (2014):** Spatio-temporal assessment of genetic variation in the South African commercially important shark species, the common smoothhound, *Mustelus mustelus*. Abstract. In: *Programm and Abstracts of Shark International, Durban 2014*: 126
- MADUNA, S.N. & ROSSOUW, C. & ROODT-WILDING, R. & BESTER-VAN DER MERWE, A.E. (2014):** Microsatellite cross-species amplification and utility in Southern Africa elasmobranchs: A valuable resource for fisheries management and conservation. Abstract. In: *Programm and Abstracts of Shark International, Durban 2014*: 156
- MALAVASI-BRUNO, C.E. & AMORIM, A.F. & MARIA, D.A. & WILL, S.E.A. & KFOURY, J.R. & RICI, R.E.G.I. (2014):** Potencial elétrico e funcional da membrana mitocondrial (Rodamina 123) da

- cartilagem da nadadeira dorsal do tubarão-azul (*Prionace glauca*). Abstract *In: Libro de resúmenes IV Encuentro colombiano sobre condriictios (2014 - Medellín): 92*
- MALAVASI-BRUNO, C.E. & RANGEL, B.S. & CARDOSO, F. & SALMON, T. & RICCI, R.E.G. & AMORIM, A.F. & KFOURY, J.R. (2014):** Histologia do timo de embrião da raia-viola-de-focinho-curto, *Zapteryx brevirostris* (Müller e Henle, 1841). Abstract *In: Libro de resúmenes IV Encuentro colombiano sobre condriictios (2014 - Medellín): 49*
- MANCUSI, C. & BAINO, R. & BARONE, M. & MOREY, G. & VACCHI, M. & GIL DE SOLA, L. & BRADAI, M.N. & SPERONE, E. & KALLIANOTIS, A. & HEMIDA, F. & SAAD, A.A. & DIMECH, M. & PERISTERAKI, P. & BARICHE, M. & CAVLAN, G. & CLÒ, S. & DE SABATA, E. & CASTELLANO, L. & GARIBALDI, F. & TINTI, F. & PAIS, A. & FOLLESA, C. & MICARELLI, C. & POISSON, P. & CARLUCCI, R. & SOLDI, A. & BOTTARO, M. & CEBRIAN, D. & KABASAKAL, H. & FORTUNA, C. & SERÉT, B. & FERRETTI, F. & EL-FAR, A. & SAYGU, I. & SHAKMAN, E.A. & BARTOLÍ, A. & GUALLART, J. & DAMALAS, D. & MEGALOFONO, P. & NOTARBARTOLO DI SCIARA, G. & CANNAS, R. & COLOMBO, S. & SERENA, F. (2014):** MEDLEM Database, A data collection on large cartilaginous fishes in the Mediterranean basin. Poster Abstract. *In: Programm and Poster Abstracts of Shark International, Durban 2014: 50*
- MARCUS-ZAMORA, L. & TWINAME, S. & WAITE, A.M. & MEEKAN, M.G. & NICHOLS, P.D. & VIRTUE, P. (2014):** Determining whale shark diet at Ningaloo Reef (Western Australia) from signature fatty acid and stable isotope analyses. Abstract. *In: Programm and Abstracts of Shark International, Durban 2014: 127*
- MARONGIU, L.F. & PORCU, C. & CABIDDU, S. & MULAS, A. & FOLLESA, M.C. (2014):** Egg capsules description of the most common Rajid species living in Sardinian waters (Central-Western Mediterranean). Poster Abstract. *In: Proceedings of the European Elasmobranch Association annual scientific conference, Leeuwarden: 77*
- MÁRQUEZ-VELÁSQUEZ, V. & MEJÍA-FALLA, P.A. & NAVIA, A.F. (2014):** Notas biológicas y pesqueras de la raya de río *Potamotrygon magdalenae* en el municipio de Puerto Nare, Antioquia. Abstract *In: Libro de resúmenes IV Encuentro colombiano sobre condriictios (2014 - Medellín): 72*
- MARRUGO, C. & ALTAMAR, J. & DUARTE, L.O. (2014):** Caracterización tecnológica de las redes de enmalle que incorporan anzuelos en la pesca artesanal asociada a elasmobranchios. Abstract *In: Libro de resúmenes IV Encuentro colombiano sobre condriictios (2014 - Medellín): 73*
- MARSHALL, A.D. & PIERCE, S.J. & ROHNER, C.A. & DUDGEON, C.L. & JAINE, F.R.A. & BRUNNSCHWEILER, J.M. (2014):** Giants without boundaries - Results from the first global satellite tracking study on *Manta birostris* and the implications for conservation in Mozambique. Abstract. *In: Programm and Abstracts of Shark International, Durban 2014: 128*
- MARTINS, A.P.B. & SILVA-FILHO, E. & FEITOSA, L.M. & SILVA, L.P.N. & ALMEIDA, Z.S. & NUNES, J.L.S. (2014):** Sexual dimorphism of sharks in shallow waters from Amazonian equatorial coast. Abstract *In: Libro de resúmenes IV Encuentro colombiano sobre condriictios (2014 - Medellín): 93*
- MARZULLO, T.A. & SUTHERS, I.M. & TAYLOR, M.D. & KNOTT, N.A. & PAYNE, N.L. (2014):** Divergent thermal performance in wild, co-habiting stingrays, *Dasyatis fluviorum* and *Trygonoptera testacea*. Abstract. *In: Programm and Abstracts of Shark International, Durban 2014: 129*
- MCAULEY, M.B.R. (2014):** Productivity of west Australian white sharks: What is the chance of population increase and recovery? Abstract. *In: Programm and Abstracts of Shark International, Durban 2014: 25*
- MCCORD, M.E. & LAMBERTH, S.J. & KERWATH, S.E. & ERASMUS, C. & WILKE, C. & DA SILVA, C. & ZWEIG, T. (2014):** Investigating habitat utilization patterns of bull sharks, *Carcharhinus leucas*, and their prey, spotted grunter, *Pomadourus commersonnii*, and dusky kob, *Argyrosomus japonicus*, in the Breede River estuary. Abstract. *In: Programm and Abstracts of Shark International, Durban 2014: 130*
- MEEKAN, M.G. & FUIMAN, L. & DAVIS, R. & BERGER, Y. & THUMS, M. (2014):** Why do whale sharks get so big? Ecological drivers of the evolution of body size in the world's largest fish. Abstract. *In: Programm and Abstracts of Shark International, Durban 2014: 131*
- MEJÍA-FALLA, P.A. & CRUZ-ESCALONA, V.H. & PÉREZ-ROJAS, J.G. & NAVIA, A.F. (2014):** Variación regional en la visualización de bandas de crecimiento en vértebras de *Dasyatis longa* y *Narcine entemedor* de México y Colombia. Abstract *In: Libro de resúmenes IV Encuentro colombiano sobre condriictios (2014 - Medellín): 74*
- MELO, A.C. & LESSA, R.P.T. & ARAÚJO, M.L.G. & SANTANDER NETO, J. (2014):** Estágios maturacionais presentes nos desembarques de raias da pesca artesanal do litoral de Pernambuco,

- Brasil. Abstract *In: Libro de resúmenes IV Encuentro colombiano sobre condriccios (2014 - Medellín): 94*
- MENDOZA, A. & KELEZ, S. & VÉLEZ ZUAZO, X. & RAMÍREZ-MACÍAS, D. & MAGUIÑO, R. (2014):** Distribución geográfica y estacional del Tiburón ballena en la costa norte del Perú. Poster abstract. *In: IV Congreso de Ciencias del Mar de Perú (CONCIMAR), Lima Perú*
- MENÉNDEZ DELGADO, E.R. (2014):** La comercialización de productos de la pesca incidental del tiburón y su impacto en la economía del sector pesquero artesanal de Manta – Ecuador. Abstract *In: Libro de resúmenes IV Encuentro colombiano sobre condriccios (2014 - Medellín): 37*
- MEYER, L. & CAPPER, A. & MOTTI, C. & CARTER, S. & SIMPFENDORFER, C.A. (2014):** Phycotoxin detection in Australian sharks: an update on ciguatoxin and saxitoxin accumulation. Poster Abstract. *In: Programm and Poster Abstracts of Shark International, Durban 2014: 37*
- MEYERS, E. & BARKER, J. & HAROUN, R. & RÖDDER, D. (2014):** Patterns in the abundance, distribution, and behaviour of the Angel Shark (*Squatina squatina*) in the Canary Islands. Abstract. *In: Proceedings of the European Elasmobranch Association annual scientific conference, Leeuwarden: 51*
- MODICA, L. & RODRIGUEZ-CABELLO, C. & VELASCO, F. (2014):** Skates as target monitoring species for demersal fish community in the Bay of Biscay. Poster Abstract. *In: Proceedings of the European Elasmobranch Association annual scientific conference, Leeuwarden: 76*
- MONFORT, A. & GUALLART, J. & CORPA, J.M. & CRESPO, J.L. & GARCÍA-PÁRRAGA, D. & ORTEGA, J. (2014):** Granulomas espermáticos en ejemplares del tiburón de profundidad *Centrophorus granulosus* (Elasmobranchii, Centrophoridae). Abstract. *Book of Abstracts XXVI Reunión de la Sociedad Española de Anatomía Patológica Veterinaria, Zaragoza, junio 2014: 29*
- MORALES-BETANCOURT, M.A. & LASSO, C.A. (2014):** Diseño de un método no letal para la estimación de la abundancia de rayas de agua dulce (*Potamotrygonidae*). Abstract *In: Libro de resúmenes IV Encuentro colombiano sobre condriccios (2014 - Medellín): 39*
- MORALES-BETANCOURT, M.A. & LASSO, C.A. & TRUJILLO, A. (2014):** Estimación de la abundancia de rayas (*Potamotrygonidae*) en el río Tomo, Parque Natural Nacional el Tuparro, cuenca del Orinoco, Colombia. Abstract *In: Libro de resúmenes IV Encuentro colombiano sobre condriccios (2014 - Medellín): 38*
- MORGAN, D.L. & ALLEN, M.G. & EBNER, B.C. & WHITTY, J.M. & BEATTY, S.J. (2014):** Detection of juvenile Green Sawfish, *Pristis zijsro*, habitat in Western Australian waters. Abstract. *In: Programm and Abstracts of Shark International, Durban 2014: 132*
- MORGAN, J.A.T. & KEAG, M. & OVENDEN, J. (2014):** Hybrid sharks *Carcharhinus limbatus* x *C. tilstoni* in northern Australia are invading outwards. Poster Abstract. *In: Programm and Poster Abstracts of Shark International, Durban 2014: 44*
- MOSS, K.-L. & ANDREOTTI, S. & RUTZEN, M. & DE BRUYN, J. & KIDD, M. & LESLIE, A. (2014):** Face to face with the great white shark: is cage-diving a conservation tool?. Poster Abstract. *In: Programm and Poster Abstracts of Shark International, Durban 2014: 38*
- MULAS, A. & CANNAS, R. & CAU, A. & CONSOLO, A. & PESCI, P. & FOLLESA, M.C. (2014):** Feeding ecology of the Mediterranean endemic speckled skate, *Raja polystigma*, from Sardinian waters. Poster Abstract. *In: Proceedings of the European Elasmobranch Association annual scientific conference, Leeuwarden: 75*
- MULL, C.G. & YOPAK, K.E. & DULVY, N.K. (2014):** Sex on the brain: placentation and the evolution of brain size and structure in sharks, skates and rays. Abstract. *In: Programm and Abstracts of Shark International, Durban 2014: 133*
- MUNROE, S.E.M. & SIMPFENDORFER, C.A. & HEUPEL, M.R. & FISK, A. (2014):** Coastal habitat use of an abundant mesopredator revealed through telemetry and stable isotope analysis. Abstract. *In: Programm and Abstracts of Shark International, Durban 2014: 134*
- MUNROE, S.E.M. & SIMPFENDORFER, C.A. & HEUPEL, M.R. & FISK, A. (2014):** Stable isotope analysis reveals dietary selection patterns of a nearshore shark population. Poster Abstract. *In: Programm and Poster Abstracts of Shark International, Durban 2014: 39*
- MURILLO-CISNEROS, D.A. & GALVÁN-MAGAÑA, F. & ARREOLA-MENDOZA, L. (2014):** Bioaccumulation of mercury, selenium and cadmium in rays of the upper Gulf of California and west coast of Baja California Sur, Mexico. Poster Abstract. *In: Programm and Poster Abstracts of Shark International, Durban 2014: 40*
- NAIDOO, K. & CHUTURGOON, A.A. & GREGORY, M.A. & ELLIS, M. & OTWAY, N. & CLIFF, G. & SINGH, S.D. (2014):** Gestational changes in the uterus of the ragged-tooth shark *Carcharias taurus*. Poster Abstract. *In: Programm and Poster Abstracts of Shark International, Durban 2014: 41*

- NAIDOO, K. & CHUTURGOON, A.A. & GREGORY, M.A. & ELLIS, M. & OTWAY, N. & CLIFF, G. & SINGH, S.D. (2014):** The sequential development of embryos of the ragged-tooth shark *Carcharias taurus*. Poster Abstract. In: *Programm and Poster Abstracts of Shark International, Durban 2014*: 42
- NALESSO, E. & ARAUZ, R. & HEARN, A. & SOSA, O. & ANTONIOU, A. & STEINER, T. & REID, A. & BESSUDO, S. & SOLER, G. (2014):** Preferencia de hábitat y residencia de *Sphyrna lewini* en la Isla del Coco, y sus movimientos a otras islas del Pacífico Oriental Tropical. Abstract In: *Libro de resúmenes IV Encuentro colombiano sobre condriactios (2014 - Medellín)*: 40
- NAVARRO-GONZÁLEZ, J.A. & CRUZ-ESCALONA, V.H. & RUBIO-RODRÍGUEZ, U. & MEJÍA-FALLA, P.A. (2014):** Descripción morfológica del aparato bucal de *Urotrygon nana* y *Urotrygon rogersi*. Abstract In: *Libro de resúmenes IV Encuentro colombiano sobre condriactios (2014 - Medellín)*: 75
- NAVIA, A.F. & MEJÍA-FALLA, P.A. & DIAZGRANADOS, M.C. & MOJICA, D. (2014):** Análisis proximales y de metales pesados en tres especies de tiburones oceánicos capturados en el Pacífico colombiano. Abstract In: *Libro de resúmenes IV Encuentro colombiano sobre condriactios (2014 - Medellín)*: 67
- NAYLOR, G.J.P. & CORRIGAN, S. & MARSHALL, L. & CRAWFORD, C. & WHITE, W.T. & LAST, P. & DAVIES, J. (2014):** Putting Chondrichthyans "on the map". Abstract. In: *Programm and Abstracts of Shark International, Durban 2014*: 135
- NEEMAN, N. & ESPINOZA, M. & FARRUGIA, T.J. & LOWE, C.G. & SOBEL, M.J. & O'CONNOR, M.P. (2014):** Using a Hidden Markov Model to find foraging areas for the gray smooth-hound shark (*Mustelus californicus*) in a Full Tidal Basin. Abstract *Integrative and Comparative Biology*, 54 (IS Suppl. 1): E151
- NEVILL, J.E.G. & BANDARA, A.P.W.M.R. (2014):** Establishing a baseline for management of the Seychelles artisanal shark fishery. Abstract. In: *Programm and Abstracts of Shark International, Durban 2014*: 136
- NIETO, L. & ARRIETA, J. & NAAR, O. & PÉREZ, M. & MATTOS, J. (2014):** Claves gráficas taxonómicas de las especies del género *Carcharhinus* (Carcharhinidae: Carcharhiniformes) para el Caribe colombiano. Abstract In: *Libro de resúmenes IV Encuentro colombiano sobre condriactios (2014 - Medellín)*: 77
- NIETO, L. & DUARTE, L. & NAAR, O. & GUERRERO, C. (2014):** Claves gráficas para la identificación taxonómica de las familias y especies del orden Myliobatiformes clase chondrichthyes del Caribe colombiano. Abstract In: *Libro de resúmenes IV Encuentro colombiano sobre condriactios (2014 - Medellín)*: 78
- NIETO, L.A. & NARVÁEZ-BARANDICA, J.C. & ANGUILA, R. & ACERO, A. & BERACASA, L.H. (2014):** Primer registro del "tiburón siete branquias" *Heptranchias perlo* Bonnaterre 1788 (Hexanchiformes: Hexanchidae) para el Caribe continental colombiano. Abstract In: *Libro de resúmenes IV Encuentro colombiano sobre condriactios (2014 - Medellín)*: 79
- NISHIZAKI, O.S. (2014):** Estado del conocimiento y conservación del tiburón blanco (*Carcharodon carcharias*) en el noroeste de México. Abstract In: *Libro de resúmenes IV Encuentro colombiano sobre condriactios (2014 - Medellín)*: 10
- NORÉN, Y. & POWTER, D. (2014):** Reproductive biology of the blind shark, *Brachaelurus waddi*. Abstract. In: *Programm and Abstracts of Shark International, Durban 2014*: 138
- NORÉN, Y. & POWTER, D. (2014):** Embryonic development of the blind shark, *Brachaelurus waddi*. Poster Abstract. In: *Programm and Poster Abstracts of Shark International, Durban 2014*: 43
- NORMAN, B.M. & LIEBSCH, N. & MORGAN, D.L. (2014):** Residency times and movement patterns of whale sharks, *Rhincodon typus*, along the Western Australian coast. Abstract. In: *Programm and Abstracts of Shark International, Durban 2014*: 137
- NOSAL, A.P. & HASTINGS, P.A. (2014):** Shoreward homing in experimentally displaced leopard sharks, *Triakis semifasciata*. Abstract. In: *Programm and Abstracts of Shark International, Durban 2014*: 139
- NOWINOWSKI, I. & BALABAN, J. & WILGA, C. (2014):** Shape Changes in Hyoid Arch Elements in Four Shark Species. Abstract *Integrative and Comparative Biology*, 54 (IS Suppl. 1): E154
- O'CONNELL, C.P. & ANDREOTTI, S. & RUTZEN, M. & MEYER, M. & MATTHEE, C.A. & HE, P. (2014):** A magnetic solution? The importance of incorporating permanent magnets into future conservation engineering technologies that aim to replace beach nets. Abstract. In: *Programm and Abstracts of Shark International, Durban 2014*: 140
- ODDONE, M.V. & VELASCO, G. (2014):** Actual status of batoid industrial fisheries in Southern Brazil, Southwestern Atlantic. Abstract. In: *Programm and Abstracts of Shark International, Durban 2014*: 141

- OH, B.Z.L. & MEEUWIG, J.M. & THUMS, M. & MEEKAN, M.G. (2014):** Quantifying the distribution of elasmobranchs across tropical Australian waters. Abstract. *In: Programm and Abstracts of Shark International, Durban 2014: 142*
- OVENDEN, J. & KASHIWAGI, T. & DUDGEON, C.L. & BLOWER, D. (2014):** Elasmobranchs are ideal for studying the relationship between abundance and genetic effective population size. Abstract. *In: Programm and Abstracts of Shark International, Durban 2014: 143*
- PAIG-TRAN, E.W.M. & SUMMERS, A.P. (2014):** Filter-feeding models predict feeding selectivity and movement in elasmobranch fishes. Abstract *Integrative and Comparative Biology, 54 (IS Suppl. 1): E158*
- PALMEIRA, A.R.O. & ROSA, R.S. (2014):** Caracterização morfológica de embriões de *Aetobatus narinari* capturados no litoral oeste do Ceará, Brasil. Abstract *In: Libro de resúmenes IV Encuentro colombiano sobre condriictios (2014 - Medellín): 95*
- PALMEIRA, A.R.O. & ROSA, R.S. & ARAÚJO, M.L.G. (2014):** Utilização do estuário do rio Camará, no Pará, como área de berçário de raias no norte do Brasil (Elasmobranchii: Batoidae). Abstract *In: Libro de resúmenes IV Encuentro colombiano sobre condriictios (2014 - Medellín): 96*
- PASQUINO, A.F. & GADIG, O.B.F. (2014):** Estrutura populacional de *Zapteryx brevirostris* (Muller & Henle, 1841) (Chondrichthyes, Rhinobatidae) na costa de São Paulo, Brasil. Abstract *In: Libro de resúmenes IV Encuentro colombiano sobre condriictios (2014 - Medellín): 98*
- PASQUINO, A.F. & GOITEIN, R. & GADIG, O.B.F. (2014):** Sobreposição de nichos tróficos de *Zapteryx brevirostris* e *Rioraja agassizi* (Chondrichthyes, Elasmobranchii) na costa de São Paulo, Brasil. Abstract *In: Libro de resúmenes IV Encuentro colombiano sobre condriictios (2014 - Medellín): 97*
- PASSEROTTI, M.S. & ANDREWS, A.H. & CARLSON, J.K. & WINTNER, S.P. & GOLDMAN, K.J. & NATANSON, L.J. (2014):** Validated lifespan of sand tiger shark, *Carcharias taurus*, from bomb radiocarbon dating in the western North Atlantic and southwestern Indian Oceans. Abstract. *In: Programm and Abstracts of Shark International, Durban 2014: 144*
- PEDDEMORS, V.M. & REID, D. & WEST, J. (2014):** An investigation into the efficacy of shark nets in reducing incidence of shark bite in New South Wales, Australia. Abstract. *In: Programm and Abstracts of Shark International, Durban 2014: 145*
- PELAYO DEL REAL, G.E. & LUJA, V.H. & RAMIREZ-MACIAS, D. & MURILLO, R. (2014):** Evaluación de la actividad turística de avistamiento con tiburón ballena (*Rhincodon typus*) en la costa central de Nayarit y Bahía de La Paz, Baja California Sur, México: Una propuesta de estudio. Poster Abstract. *In: Libro de resúmenes, VI Simposium Nacional de Tiburones y Rayas, 07 al 12 de abril de 2014, Mazatlán, Sin: 154-159*
- PÉREZ-ROJAS, J.G. & MEJÍA-FALLA, P.A. & GÓMEZ-MARTÍNEZ, D. (2014):** Análisis de tres métodos de transporte de la raya barranquilla *Potamotrygon magdalenae*. Abstract *In: Libro de resúmenes IV Encuentro colombiano sobre condriictios (2014 - Medellín): 81*
- PÉREZ-ROJAS, J.G. & MEJÍA-FALLA, P.A. & NAVIA, A. & PUENTES, V. (2014):** Definición de la técnica que optimiza la observación de bandas de crecimiento en vértebras de *Sphyrna lewini*, *Sphyrna corona*, *Mustelus lunulatus*, *Narcine leoparda* y *Potamotrygon magdalenae*. Abstract *In: Libro de resúmenes IV Encuentro colombiano sobre condriictios (2014 - Medellín): 41*
- PERRY, C. & PINO, F. & GUYOMARD, D. & BODILIS, G. (2014):** Real time alert innovation for maximising the “survival rate at releasing” of large sharks and other marine species: the “smart drumline” developed in Reunion Island. Poster Abstract. *In: Programm and Poster Abstracts of Shark International, Durban 2014: 45*
- PETERSON, A.N. & PAIG-TRAN, E.W.M. & SUMMERS, A.P. (2014):** Fluid flow in filter feeding rays: Size XL. Abstract *Integrative and Comparative Biology, 54 (IS Suppl. 1): E330*
- PIERCE, S.J. & ROHNER, C.A. & RICHARDSON, A.J. & WEEKS, S.J. & BRUNNSCHWEILER, J.M. & PREBBLE, C.E.M. & HOLMBERG, J. & MARSHALL, A.D. (2014):** Residency and movements of whale sharks, *Rhincodon typus*, in Mozambique. Abstract. *In: Programm and Abstracts of Shark International, Durban 2014: 146*
- POLO-SILVA, C.J. & GALVÁN-MAGAÑA, F. & NEWSOME, S.D. & PUENTES, V. (2014):** Ontogenetic changes in the diet of blue shark, *Prionace glauca*, in the Mexican Pacific from stable isotope analysis in vertebrae. Abstract. *In: Programm and Abstracts of Shark International, Durban 2014: 147*
- PONZO, A. & LUCEY, A. & ARAUJO, G. & LABAJA, J. & SO, C.L. & SNOW, S.J. (2014):** Whale shark provisioning: The case study of Oslob, Philippines. Abstract. *In: Programm and Abstracts of Shark International, Durban 2014: 149*

- PORCU, C. & BELLODI, A. & CUCCU, D. & MOCCIA, D. & MARONGIU, M.F. (2014):** Conversion factors for skates (Rajidae) in Sardinian seas (Central-Western Mediterranean Sea). Poster Abstract. *In: Proceedings of the European Elasmobranch Association annual scientific conference, Leeuwarden: 78*
- POSCAI, A.N. & RANGEL, B.S. & MALAVASI-BRUNO, C.E. & SALMON, T. & AMORIM, A.F. & RICI, R.E.G. & KFOURY, J.R. (2014):** Morfologia da linha lateral de embriões de tubarão-azul *Prionace glauca* (Linnaeus, 1758), Elasmobranchii, carcharhiniformes. Abstract *In: Libro de resúmenes IV Encuentro colombiano sobre condriactios (2014 - Medellín): 50*
- PREBBLE, C.E.M. & PIERCE, S.J. & ROHNER, C.A. & CAGUA, E.F. & COCHRAN, J.E.M. & BERUMEN, M.L. & TRUEMAN, C. (2014):** Whale sharks in the Western Indian Ocean: So close and yet so far. Abstract. *In: Programm and Abstracts of Shark International, Durban 2014: 148*
- QUEIROZ, A.P.N. & LESSA, R.P.T. & FREITAS, D.J.V. & ARAÚJO, M.L.G. (2014):** Dieta de *Dasyatis marianae* (Gomes, Rosa & Gadig, 2000) (Dasyatidae: myliobatoidae) no litoral de Pernambuco, Brasil. Abstract *In: Libro de resúmenes IV Encuentro colombiano sobre condriactios (2014 - Medellín): 99*
- RAMÍREZ-DÍAZ, C. & KOBELKOWSKY, A. (2014):** Morfología comparada del encéfalo de tres especies de batoidea de México. Abstract *In: Libro de resúmenes IV Encuentro colombiano sobre condriactios (2014 - Medellín): 82*
- RAOULT, V. & PEDDEMORS, V.M. & ZAHRA, D. & HOWELL, N. & DEJONGE, M. & WILLIAMSON, J.E. (2014):** Shark ageing with a particle accelerator: Is calcification the driver for shark age banding? Abstract. *In: Programm and Abstracts of Shark International, Durban 2014: 150*
- REID, D. (2014):** Some simple new procedures for use in shark bite analysis. Poster Abstract. *In: Programm and Poster Abstracts of Shark International, Durban 2014: 47*
- RICHARDSON, J. (2014):** Incorporating fishermen's knowledge into sustainable sourcing guidance. Abstract. *In: Proceedings of the European Elasmobranch Association annual scientific conference, Leeuwarden: 35*
- RICHARDSON, J. & GORDON, C. (2014):** Maximising smartphone technology in marine recording projects. Poster Abstract. *In: Proceedings of the European Elasmobranch Association annual scientific conference, Leeuwarden: 81*
- RIGBY, C. & WEDDING, B.B. & GRAUF, S. & SIMPFENDORFER, C.A. (2014):** A novel method for ageing sharks using Near Infrared Spectroscopy. Abstract. *In: Programm and Abstracts of Shark International, Durban 2014: 152*
- RINCON, G. & DE MOURA, M.F. & LESSA, R. & MOTA, R.O.D. (2014):** On the record of a roughskin dogfish *Centroscymnus owstonii* (Squaliformes: somniosidae) neonate off the northeast of Brazil. Abstract *In: Libro de resúmenes IV Encuentro colombiano sobre condriactios (2014 - Medellín): 102*
- RIZZARI, J.R. & FRISCH, A.J. (2014):** Apex predators on coral reefs: Do marine parks need sharks? Abstract. *In: Programm and Abstracts of Shark International, Durban 2014: 153*
- ROBINSON, D.P. & AL-JAIDAH, M. & BACH, S. & AHMED, A. & MAIR, J.M. & ORMOND, R.F.G. (2014):** A newly discovered whale shark aggregation site in Qatari waters of the Arabian Gulf. Abstract. *In: Programm and Abstracts of Shark International, Durban 2014: 154*
- ROBLES, Y.A.P. & VEGA, A.J. & QUESADA, F. & MONTES, L. (2014):** Análisis biológico y pesquero de la captura de tiburones en dos sistemas de manglar en el Golfo de Chiriquí, Pacífico panameño. Abstract *In: Libro de resúmenes IV Encuentro colombiano sobre condriactios (2014 - Medellín): 42*
- RODRÍGUEZ, A. & SÁNCHEZ, F. & GONZÁLEZ-POLA, C. & RODRÍGUEZ-CABELLO, C. (2014):** Study of deep sea elasmobranchs in the El Cachucho MPA (Cantabrian Sea) using non-invasive methods. Poster Abstract. *In: Proceedings of the European Elasmobranch Association annual scientific conference, Leeuwarden: 79*
- RODRÍGUEZ-CABELLO, C. & SÁNCHEZ, F. (2014):** Catch and released survival estimation of deep water sharks using bottom longline in the Cantabrian Sea (NE Atlantic). Poster Abstract. *In: Proceedings of the European Elasmobranch Association annual scientific conference, Leeuwarden: 80*
- RODRÍGUEZ-SANTIAGO, M.A. & GÓMEZ, S. & CACHO-TORRES, D. & OVALLES-CRUZ, H.D. & LÓPEZ-GARCÍA, K.C. & BUSTAMANTE-AVENDAÑO, A.K. & MORALES-SERNA, F.N. (2014):** Estudio parasitológico en la raya *Aetobatus narinari* (Rajiformes: myliobatidae) en el sur del Golfo de México. Abstract *In: Libro de resúmenes IV Encuentro colombiano sobre condriactios (2014 - Medellín): 83*
- RODRÍGUEZ-SANTIAGO, M.A. & GÓMEZ, S. & CACHO-TORRES, D. & OVALLES-CRUZ, H.D. & LÓPEZ-GARCÍA, K.C. & BUSTAMANTE-AVENDAÑO, A.K. & PÉREZ-JIMÉNEZ, J.C. (2014):** Fauna

- parasitaria de cinco especies de tiburón (Pisces: Elasmobranchia) en el sur del Golfo de México. Abstract *In: Libro de resúmenes IV Encuentro colombiano sobre condrictios (2014 - Medellín)*: 43
- RODRÍGUEZ-SANTIAGO, M.A. & GÓMEZ, S. & CACHO-TORRES, D. & OVALLES-CRUZ, H.D. & LÓPEZ-GARCÍA, K.C. & BUSTAMANTE-AVENDAÑO, AK. & PÉREZ-JIMÉNEZ, J.C. (2014):** Parasitos de la raya latigo americana *Dasyatis americana* (Pisces: Dasyatidae) en el sur del Golfo de México. Abstract *In: Libro de resúmenes IV Encuentro colombiano sobre condrictios (2014 - Medellín)*: 84
- ROHNER, C.A. & PIERCE, S.J. & JAINE, F.R.A. & COUTURIER, L.I.E. & PREBBLE, C.E.M. & WEEKS, S.J. & BENNETT, M. & RICHARDSON, A.J. (2014):** Whale shark movement and feeding ecology in Southern Africa. Abstract. *In: Programm and Abstracts of Shark International, Durban 2014*: 155
- ROLIM, F.A. & CALTABELLOTTA, F.P. & ROTUNDO, M.M. & VASKE-JÚNIOR, T. (2014):** Sexual dimorphism based on ontogenetic changes and body proportions in the Brazilian electric ray *Narcine brasiliensis* (Chondrichthyes: Narcinidae). Poster Abstract. *In: Programm and Poster Abstracts of Shark International, Durban 2014*: 5
- ROMERO-CAICEDO, A.F. & CARRERA-FERNÁNDEZ, M. (2014):** Reproducción de la raya guitarra *Rhinobatos leucorhynchus* (Günther, 1867) en el Pacífico ecuatoriano. Abstract *In: Libro de resúmenes IV Encuentro colombiano sobre condrictios (2014 - Medellín)*: 44
- ROSA, R.S. (2014):** Evolución de condrictios. Abstract *In: Libro de resúmenes IV Encuentro colombiano sobre condrictios (2014 - Medellín)*: 9
- RYAN, L. & HEMMI, J. & COLLIN, S.P. & HART, N.S. (2014):** Visual capabilities of sharks to resolve motion. Abstract. *In: Programm and Abstracts of Shark International, Durban 2014*: 157
- RYAN, L. & MEEUWIG, J.J. & HEMMI, J. & COLLIN, S.P. & HART, N.S. (2014):** It is not just size that matters: shark cruising speeds are species-specific. Poster Abstract. *In: Programm and Poster Abstracts of Shark International, Durban 2014*: 48
- SANDOVAL-HERRERA, N.I. & VARGAS-SOTO, J.S. & ESPINOZA, M. & CLARKE, TM. & WEHRTMANN, I. (2014):** Niveles de mercurio en músculo de cuatro especies de elasmobranchios de la costa pacífica de Costa Rica. Abstract *In: Libro de resúmenes IV Encuentro colombiano sobre condrictios (2014 - Medellín)*: 45
- SANTOS, A.M.A. & ARAÚJO, M.L.G. & LESSA, R.P.T. & MELO, A.C. & SANTANA, F.M. (2014):** Aspectos da biologia de *Dasyatis marianae* (Gomes, Rosa & Gadig, 2000) (Dasyatidae: myliobatoidei) no litoral de Pernambuco, Brasil. Abstract *In: Libro de resúmenes IV Encuentro colombiano sobre condrictios (2014 - Medellín)*: 100
- SCHLUESSEL, V. (2014):** Cognitive functions and their neural substrates in elasmobranchs. Abstract. *In: Programm and Abstracts of Shark International, Durban 2014*: 158
- SERENA, F. & ABELLA, A.J. & BAINO, R. & CARBONARA, P. & FACCHINI, M.T. & FERRARI, A. & FOLLESA, M.C. & GANGITANO, V. & GARIBALDI, F. & MANFREDI, C. & MANCUSI, C. & SARTOR, P. & SBRANA, M. & SION, L. & TINTI, F. (2014):** Preliminary considerations of the status of elasmobranchs in the Italian waters. Abstract. *In: Programm and Abstracts of Shark International, Durban 2014*: 159
- SERET, B. (2014):** Shark attacks at Reunion Island (South-western Indian Ocean): overview, hypothesis, prevention and risk reduction measures. Abstract. *In: Proceedings of the European Elasmobranch Association annual scientific conference, Leeuwarden*: 29
- SÉRET, B. (2014):** Shark attacks at Reunion Island (South-western Indian Ocean): an overview. Abstract. *In: Programm and Abstracts of Shark International, Durban 2014*: 160
- SÉRET, B. & CHAPPELL, A. (2014):** Records of snaggletooth shark *Hemipristis elongata* in the Indian Ocean and Red Sea, with anatomical observations on its feeding apparatus. Poster Abstract. *In: Programm and Poster Abstracts of Shark International, Durban 2014*: 49
- SETIASIH, N. & LEWIS, S.A. & HEINRICHS, S. & HILTON, P. & O'MALLEY, M.P. (2014):** Declines in annual catch rates of mobulids in two Indonesian fisheries. Poster Abstract. *In: Programm and Poster Abstracts of Shark International, Durban 2014*: 35
- SHIFFMAN, D.S. & HAMMERSCHLAG, N. (2014):** Conservation and management policy preferences of elasmobranch researchers. Abstract. *In: Programm and Abstracts of Shark International, Durban 2014*: 161
- SHRIVASTAVA, R. & SEIDEL, R. & REPP, F. & KOLLMANSBERGER, P. & ZASLANSKY, P. & DEAN, M.N. (2014):** Morphology and distribution of interlacunar canals in elasmobranch mineralized cartilage. Abstract *Integrative and Comparative Biology*, 54 (IS Suppl. 1): E191

- SIANIPAR, A.B. (2014):** Shark Diversity and abundance in marine Dampier Strait Marine conservation area, Raja Ampat, West Papua, Indonesia. Poster Abstract. *In: Programm and Poster Abstracts of Shark International, Durban 2014: 51*
- SILVA, J.F. & MCCULLY PHILLIPS, S.R. & ELLIS, J.R. & KUPSCHUS, S. (2014):** Demersal elasmobranchs in the western English Channel. Abstract. *In: Proceedings of the European Elasmobranch Association annual scientific conference, Leeuwarden: 37*
- SIMPENDORFER, C.A. (2014):** Sharks, fisheries and the future. Abstract. *In: Programm and Abstracts of Shark International, Durban 2014: 162*
- SMALE, M.J. & DICKEN, M.L. & BOOTH, A.J. (2014):** Seasonality, behavior and philopatry of raggedtooth sharks, *Carcharias taurus* in Eastern Cape nursery areas, South Africa. Abstract. *In: Programm and Abstracts of Shark International, Durban 2014: 163*
- SMART, J.J. & TOBIN, A.J. & SIMPENDORFER, C.A. (2014):** Performance of model candidates in a multi-model approach to estimating elasmobranch growth: Do growth patterns determine model choice? Abstract. *In: Programm and Abstracts of Shark International, Durban 2014: 164*
- SMART, J.J. & WHITE, W.T. & TOBIN, A.J. & SIMPENDORFER, C.A. (2014):** Age and growth of the common blacktip shark *Carcharhinus limbatus* in Indonesian waters. Poster Abstract. *In: Programm and Poster Abstracts of Shark International, Durban 2014: 52*
- SMITH, A.J. & BERTHAUME, M.A. & ANDERSON, P.S.L. (2014):** Effects of Food Item Shape and Size on Optimal Notch Angle During Ductile Food Item Fracture. Abstract *Integrative and Comparative Biology, 54 (IS Suppl. 1): E195*
- SNOW, S.J. & ARAUJO, G. & LABAJA, J. & SO, C.L. & LUCEY, A. & PONZO, A. (2014):** Describing a new aggregation of whale sharks, *Rhincodon typus*, in the waters surrounding Panaon Island, Southern Leyte, Philippines, between February 8th and July 9th 2013. Abstract. *In: Programm and Abstracts of Shark International, Durban 2014: 165*
- SO, C.L. & SNOW, S.J. & ARAUJO, G. & LABAJA, J. & LUCEY, A. & PONZO, A. (2014):** Whale shark pathway: Using photo-identification to track the movement of the largest fish in the world. Abstract. *In: Programm and Abstracts of Shark International, Durban 2014: 120*
- SOBRAL, A.F. & FONTES, J. & THORROLD, S.R. & AFONSO, P. (2014):** Chilean devil ray aggregation dynamics. Abstract. *In: Programm and Abstracts of Shark International, Durban 2014: 166*
- SOEKOE, M. & POTTS, W.M. & SMALE, M.J. (2014):** When science and architecture meet: the development of a truss network for sharks. Abstract. *In: Programm and Abstracts of Shark International, Durban 2014: 167*
- SOLDO, A. & BRIAND, F. & RASSOULZADEGAN, K. (2014):** CIESM sharks programme: a new tool for the assessment of Mediterranean chondrichthyans. Poster Abstract. *In: Programm and Poster Abstracts of Shark International, Durban 2014: 53*
- SONNTAG, R.P. (2014):** The new CITES listings of sharks and their implementation. Abstract. *In: Programm and Abstracts of Shark International, Durban 2014: 168*
- SPAET, J.L.Y. & JABADO, R.W. & HENDERSON, A.C. & MOORE, A.B.M. & BERUMEN, M.L. (2014):** Genetic structure and population connectivity of four shark species among three ocean basins in the Arabian region. Abstract. *In: Programm and Abstracts of Shark International, Durban 2014: 169*
- SPERONE, E. & MICARELLI, P. & PARISE, G. & CIRCOSTA, V. & GIGLIO, G. & TRIPEPI, S. & COMPAGNO, L.J.V. (2014):** Social interactions between white sharks around floating objects and influences of some environmental conditions. Abstract. *In: Programm and Abstracts of Shark International, Durban 2014: 170*
- STEPHAN, E. & HENNACHE, C. & ETCHEGARAY, E. & LEBLANC, N. & MEHEUST, E. & JUNG, J.L. (2014):** Undulate ray population structure along French coasts inferred from tagging data and genetic analysis: preliminary results. Poster Abstract. *In: Proceedings of the European Elasmobranch Association annual scientific conference, Leeuwarden: 84*
- SUN, L. & COCHRAN, J.E.M. & BERUMEN, M.L. (2014):** Fine scale movement patterns of whale sharks, *Rhincodon typus*, off the coast of Al Lith, Saudi Arabia. Abstract. *In: Programm and Abstracts of Shark International, Durban 2014: 171*
- SWIFT, D.G. & BROOKS, E.J. & SAVOLAINEN, V. (2014):** Analysis of carcharhinid transcriptomes reveals evidence of positive selection in genes associated with an evolutionary reversal to aplacental viviparity. Abstract. *In: Proceedings of the European Elasmobranch Association annual scientific conference, Leeuwarden: 62*
- TECHERA, E.J. & KLEIN, N. (2014):** Law, science and inter-disciplinarity in shark conservation and management. Abstract. *In: Programm and Abstracts of Shark International, Durban 2014: 172*

- THORBURN, J. & NEAT, F. & BAILEY, D.M. & NOBLE, L.R. & JONES, C.S. (2014):** Philopatric behaviour in NE Atlantic Spurdog *Squalus acanthias*, a regionally critically endangered elasmobranch. Poster Abstract. In: *Programm and Poster Abstracts of Shark International, Durban 2014: 54*
- THORBURN, J.A. & NEAT, F. & BAILEY, D. & NOBLE, L.R. & JONES, C.S. (2014):** A Case for Static Marine Protected Areas in Managing a Highly Mobile Elasmobranch (*Squalus acanthias*). Abstract. In: *Proceedings of the European Elasmobranch Association annual scientific conference, Leeuwarden: 44*
- TICKLER, D.M. & MEEUWIG, J.J. & LETESSIER, T.B. & KOLDEWEY, H.J. & MEEKAN, M.M. (2014):** Comparing the status of the reef shark assemblage in the Chagos Marine Reserve and northwest Australia using baited cameras. Poster Abstract. In: *Programm and Poster Abstracts of Shark International, Durban 2014: 55*
- TILLEY, A. & ANGARITA, J.L. & TURNER, J.R. (2014):** Mesopredatory rays as potential stabilizers of tropical marine systems: New ecological findings of the southern stingray *Dasyatis americana*. Abstract. In: *Programm and Abstracts of Shark International, Durban 2014: 173*
- TORRES-PALACIOS, K. & MEJÍA-FALLA, P.A. & NAVIA, A.F. & FÉLIX-URAGA, R. & CRUZ-ESCALONA, V.H. (2014):** Técnicas aplicadas a vértebras de *Urotrygon aspidura* en el Pacífico central de Colombia para estudios de edad y crecimiento. Abstract In: *Libro de resúmenes IV Encuentro colombiano sobre condriictios (2014 - Medellín): 85*
- TOWNER, A.V. & UNDERHILL, L. & SMALE, M.J. (2014):** Great white sharks, *Carcharodon carcharias*, in Gansbaai, South Africa: Environmental influences and changes over time. Abstract. In: *Programm and Abstracts of Shark International, Durban 2014: 174*
- VACCA, L. & MELIS, R. & CAU, A. & FOLLESA, M.C. & CARIANI, A. & TINTI, F. & CANNAS, R. (2014):** Detecting genetic differentiation and connectivity among *Raja clavata* populations within the Mediterranean Sea. Poster Abstract. In: *Proceedings of the European Elasmobranch Association annual scientific conference, Leeuwarden: 85*
- VAN DE WATER, M. (2014):** Return of sharks and rays in the North Sea. Abstract. In: *Proceedings of the European Elasmobranch Association annual scientific conference, Leeuwarden: 65*
- VAN VUUREN, L.J. & LOCH, C. & KIESER, J.A. & GORDON, K.C. & FRASER, S.J. (2014):** Structure and mechanical properties of normal and anomalies teeth in the sand tiger shark *Carcharias taurus*. Poster Abstract. In: *Programm and Poster Abstracts of Shark International, Durban 2014: 29*
- VARGAS-CARO, C. & OVENDEN, J. & BENNETT, M.B. (2014):** Skate-ing on thin ice: How to resolve identification issues for future fisheries management. Abstract. In: *Programm and Abstracts of Shark International, Durban 2014: 175*
- VEGA, A.J. & ROBLES, YA. & DEL CID, A. & MONTES, L. (2014):** Análisis de la captura de tiburones y rayas por la pesca artesanal que opera en aguas abiertas en el Golfo de Chiriquí, Pacífico panameño. Abstract In: *Libro de resúmenes IV Encuentro colombiano sobre condriictios (2014 - Medellín): 46*
- VELASCO, G. & ODDONE, M.C. (2014):** Assessing the effects of beach artisanal fisheries on three *Myliobatis* species in Southern Brazil. Abstract. In: *Programm and Abstracts of Shark International, Durban 2014: 76*
- VÉLEZ-ALAVEZ, M. & ZENTENO-SAVÍN, T. & DE ANDA MONTAÑEZ, J.A. & GALVÁN-MAGAÑA, F. (2014):** Antioxidants in three species of sharks with different lifestyle. Abstract. In: *Programm and Abstracts of Shark International, Durban 2014: 176*
- VERDOTE, D.M.M. & PONZO, A. (2014):** First record of *Manta alfredi* in the Bohol Sea, Philippines. Poster Abstract. In: *Programm and Poster Abstracts of Shark International, Durban 2014: 46*
- VERGNES, L. & LAGABRIELLE, E. & KISZKA, J.J. (2014):** Assessing trends of the composition of a shark community using long-term divers and fishermen's knowledge. Abstract. In: *Programm and Abstracts of Shark International, Durban 2014: 177*
- VERMEULEN, W. & PÖTTER, S. & LEEUWERIK, R. & ROMP, J. & POPPING, J. & DE KLUIJVER, S. (2014):** An advice about the process to come to a supported recovery plan for sharks and rays in the Dutch EEZ, regarding the MSFD. Poster Abstract. In: *Proceedings of the European Elasmobranch Association annual scientific conference, Leeuwarden: 86*
- VIANNA, G.M.S. & MEEKAN, M.G. & RUPPERT, J.L.W. & MEEUWIG, J.J. (2014):** Safe haven? A first assessment of reef shark populations in the Palauan shark sanctuary. Abstract. In: *Programm and Abstracts of Shark International, Durban 2014: 178*
- VILLATE, M. & CRAWFORD, A. & CUBILLOS, J.C. (2014):** Testing phylogeographic hypotheses and connectivity among populations of globally distributed whale sharks *Rhincodon typus*. Poster Abstract. In: *Programm and Poster Abstracts of Shark International, Durban 2014: 56*

- WALKER, P.A. (2014):** New Horizons for elasmobranch fisheries management. Abstract. *In: Proceedings of the European Elasmobranch Association annual scientific conference, Leeuwarden: 45*
- WALOVICH, K.A. & EBERT, D.A. (2014):** Spot a basking shark: how California's citizen scientists are aiding in the recovery of an enigmatic shark. Poster Abstract. *In: Programm and Poster Abstracts of Shark International, Durban 2014: 57*
- WALOVICH, K.A. & EBERT, D.A. & LONG, D.J. & DIDIER, D.A. (2014):** Redescription of *Hydrolagus africanus* (Gilchrist, 1922) (Chimaeriformes: Chimaeridae) with a review of Southern African chimaeroids. Abstract. *In: Programm and Abstracts of Shark International, Durban 2014: 180*
- WALTRICK, D. & JONES, S.M. & SIMPFENDORFER, C.A. & AWRUCH, C.A. (2014):** Control of programed arrested development in embryos of the Australian sharpnose shark, *Rhizoprionodon taylori*. Abstract. *In: Programm and Abstracts of Shark International, Durban 2014: 179*
- WANDERLEY, C.A. & MORO, G. & VIANA, K.M.P. & ROSA, R.S. (2014):** Taxonomic redescription of *Potamotrygon signata* (Chondrichthyes: Potamotrygonidae). Abstract *In: Libro de resúmenes IV Encuentro colombiano sobre condriactios (2014 - Medellín): 53*
- WARIES, S. & KOCK, A.A. & GOLD, H. & SIKWEIYA, M. & SIMMERIE, V. & DAVISON, A. & OELOFSE, G. (2014):** Preliminary results of the implementation of a non-lethal shark exclusion barrier in Fish Hoek, South Africa. Poster Abstract. *In: Programm and Poster Abstracts of Shark International, Durban 2014: 58*
- WEIGMANN, S. & STEHMANN, M.F.W. & THIEL, R. (2014):** New findings from Area 51 – Chondrichthyans of the deep western Indian Ocean. Abstract. *In: Proceedings of the European Elasmobranch Association annual scientific conference, Leeuwarden: 43*
- WHITEHEAD, D.L. & GAUTHIER, A. & MU, E. & BENNETT, M. & TIBBETTS, I.R. (2014):** Comparative morphology of the ampullary of Lorenzini in juvenile freshwater and adult marine *Carcharhinus leucas*. Abstract. *In: Programm and Abstracts of Shark International, Durban 2014: 181*
- WHITTY, J.M. & MORGAN, D.L. & GLEISS, A. & THORBURN, D.C. & KELEHER, J. (2014):** A review of the Fitzroy River, Western Australia sawfish project and the implications of its findings in regards to anthropogenic disturbances. Abstract. *In: Programm and Abstracts of Shark International, Durban 2014: 182*
- WIERSMA, F. (2014):** Making sharks and shark research visible – The first two years of the Dutch Shark Society. Abstract. *In: Proceedings of the European Elasmobranch Association annual scientific conference, Leeuwarden: 60*
- WILGA, C. & DUQUETTE, D. & FICARRA, L. (2014):** Coordination of Ventilation and Feeding in Elasmobranchs. Abstract *Integrative and Comparative Biology, 54 (IS Suppl. 1): E224*
- WIMMER, T. & CORKE, J. & SMITH, K. & BRILLANT, S. (2014):** The use of zinc and graphite to reduce shark bycatch in Canadian pelagic longline fisheries. Abstract. *In: Programm and Abstracts of Shark International, Durban 2014: 184*
- WINTER, E. & BREVÉ, N.W.P. (2014):** Starry smooth-hounds tagged in the Netherlands on the move. Abstract. *In: Proceedings of the European Elasmobranch Association annual scientific conference, Leeuwarden: 49*
- WRAY-BARNES, A.M. & POWTER, D. & PEDDEMORS, V.M. & MOLTSCHANIWSKYJ, N. (2014):** Environmental and spatial variables influencing the catch of smooth hammerhead sharks, *Sphyrna zygaena*, within the shark meshing program off the coast of New South Wales, Australia. Abstract. *In: Programm and Abstracts of Shark International, Durban 2014: 183*
- WUERINGER, B.E. & COIMBRA, J.P. & SQUIRE, L. & COLLIN, S.P. (2014):** The visual ecology of sawfish. Abstract. *In: Programm and Abstracts of Shark International, Durban 2014: 185*
- WUERINGER, B.E. & RAOULT, V. & GUTTRIDGE, T.L. (2014):** Sensory specialisations of sawsharks (fam. Pristiophoridae). Poster Abstract. *In: Programm and Poster Abstracts of Shark International, Durban 2014: 59*
- YATES, P.M. & HEUPEL, M.R. & TOBIN, A.J. & SIMPFENDORFER, C.A. (2014):** Diversity in shark nursery area function in the Great Barrier Reef. Abstract. *In: Programm and Abstracts of Shark International, Durban 2014: 186*
- YOPAK, K.E. & GOH, G. & HEEL, K. & NORTHCUTT, R.G. & COLLIN, S.P. (2014):** Is bigger always better? The evolution of brain size and cognitive ability in sharks. Abstract. *In: Programm and Abstracts of Shark International, Durban 2014: 187*
- ZAMBRANO, R.E. & LOAIZA, N.J. & SEGURA, C.C.E. (2014):** Registro sobre la pesca de tiburones en la costa pacífica colombiana para periodo julio 2013 a julio de 2014. Abstract *In: Libro de resúmenes IV Encuentro colombiano sobre condriactios (2014 - Medellín): 86*

ZANELLA, I. & LOPEZ, A. (2014): Habitat use and local movements of bull shark (*Carcharhinus leucas*) at Guanacaste Conservation Area, Costa Rica. Abstract. *In: Proceedings of the European Elasmobranch Association annual scientific conference, Leeuwarden: 50*

ZIDOWITZ, H. & THIEL, R. (2014): Elasmobranch Diversity in German Waters. Poster Abstract. *In: Proceedings of the European Elasmobranch Association annual scientific conference, Leeuwarden: 87*

3. Database Reports

3.1 Statistics

3.1.1 Newly described genera 2000 - 2014

Year	fossil	rezent	parasites
2000	3		1
2001	16		9
2002	16		3
2003	7		2
2004	18		4
2005	10		6
2006	15	1	8
2007	11	2	1
2008	23		3
2009	9	1	4
2010	10		4
2011	11	1	5
2012	21	1	9
2013	20	1	7
2014	18	1	4

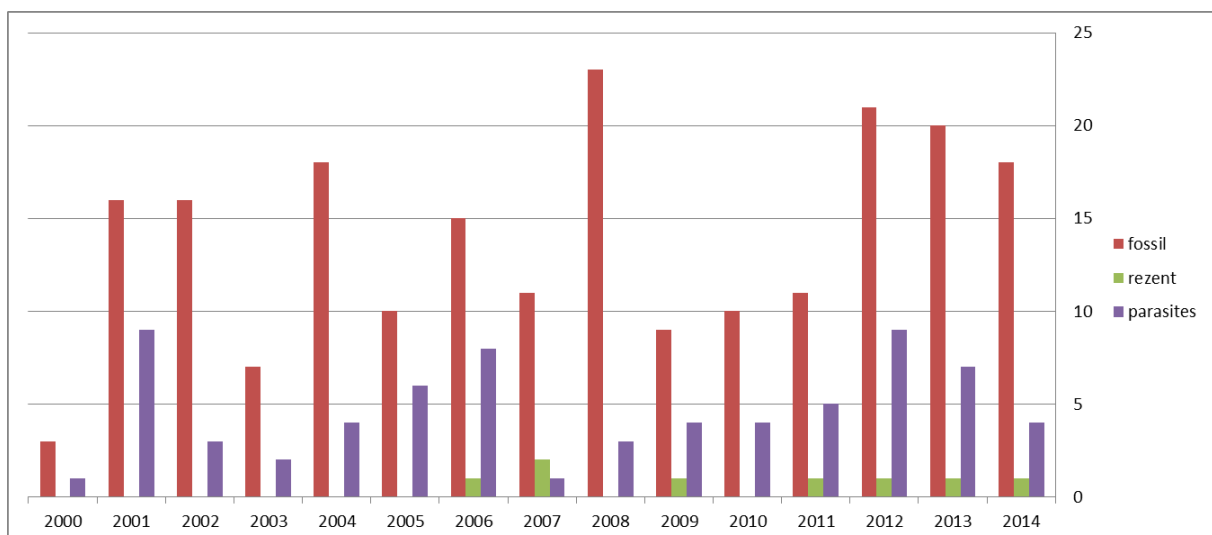

3.1.1 Newly described species 2000 - 2014

Year	fossil	rezent	parasites
2000	25	2	15
2001	58	6	43
2002	49	14	45
2003	9	8	12
2004	41	11	42
2005	20	13	31
2006	41	23	57
2007	29	25	32
2008	42	81	22
2009	17	4	37
2010	30	12	26
2011	22	18	38
2012	26	11	42
2013	56	13	31
2014	38	7	23

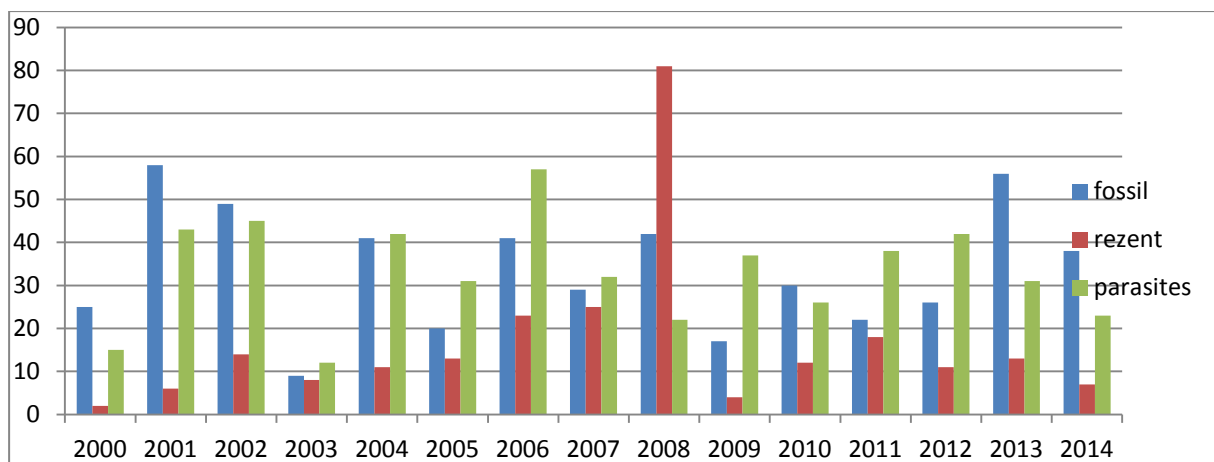

3.2 Descriptions of extinct species

ADNET, S. & GISMONDI, R.S. & ANTOINE, P.-O. (2014): Comparisons of dental morphology in river stingrays (Chondrichthyes: Potamotrygonidae) with new fossils from the middle Eocene of Peruvian Amazonia rekindle debate on their evolution. *Naturwissenschaften*, 101 (1): 33-45

New species: *Potamotrygon ucayalensis*

Abstract: Endemic South American river stingrays (Potamotrygonidae), which include the most diversified living freshwater chondrichthyans, were conspicuously absent from pre-Neogene deposits in South America despite the fact that recent phylogenetic analyses strongly suggest an older origination for this clade. To date, the rare representatives of this family were mostly represented by ambiguous isolated remains. Here, we report 67 isolated fossil teeth of a new obligate freshwater dasyatoid (*Potamotrygon ucayalensis* nov. sp) from the fossiliferous level CTA-27 (Yahuarango Formation), near Contamana, in the Peruvian Amazonia. We assigned this sample to a new representative of Potamotrygon by comparison with numerous fresh jaws of living specimens of Potamotrygonidae, thus providing the first detailed review of dental morphology for this poorly understood clade. These new fossils fill a long stratigraphic gap by extending the family range down to the middle Eocene (~41 Mya). Moreover, the relative modernity and diversity in tooth morphology among Eocene freshwater stingrays (including *Potamotrygon ucayalensis* nov. sp. and coeval North American dasyatoids) indicate that the hypothetically marine ancestor of potamotrygonids probably invaded the rivers earlier than in the middle Eocene. The first potamotrygonids and affiliates were possibly more generalized and less endemic than now, which is consistent with an opportunistic filling of vacated ecospace.

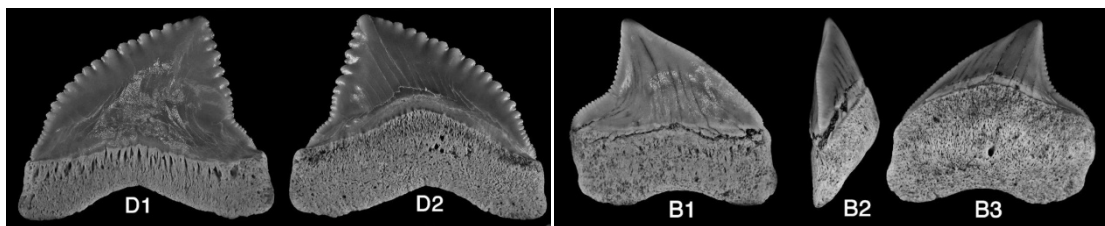
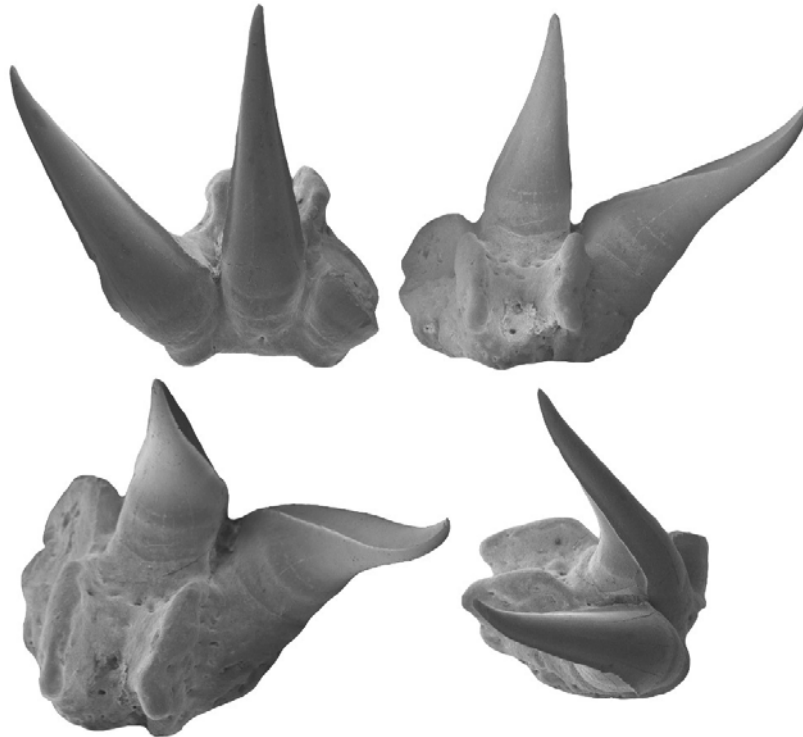

image by C. Cappetta: *Squalicorax benguerirensis*, *Squalicorax microserratus*

CAPPETTA, H. & ADNET, S. & AKKRIM, D. & AMALIK, M. (2014): New *Squalicorax* species (Neoselachii: Lamniformes) from the Lower Maastrichtian of Ganntour phosphate deposit, Morocco. *Palaeovertebrata*, 38: e3

New species: *Squalicorax benguerirensis*, *Squalicorax microserratus*

Abstract: Two new *Squalicorax* species, *S. benguerirensis* nov. sp. and *S. microserratus* nov. sp. are described from the Lower Maastrichtian of the Benguérir phosphate open mine, Ganntour deposit, Morocco. The species *S. benguerirensis* nov. sp. was classically assigned to *S. yangaensis* since Arambourg (1952) and has been also recognized in coeval deposits from eastern USA to Mid-East. The species *S. microserratus* nov. sp. correspond to the lateral teeth of *S. kaupi* as reported by Arambourg (1952) and which is now referred in fact to *S. bassanii*. The comparison of these two new species with other Anacoracids, known in Moroccan or elsewhere, allows highlighting the great taxonomic and ecological diversities of this family during the Cretaceous.



Chlamydoselachus landinii CARRILLO-BRICEÑO, AGUILERA & RODRIGUEZ, 2014, Santiago River, Playa de Oro, Angostura Formation, PPP-3455-T-1; © CARRILLO-BRICEÑO

CARRILLO-BRICEÑO, J.D. & AGUILERA, O.A. & RODRIGUEZ, F. (2014): Fossil Chondrichthyes from the central eastern Pacific Ocean and their paleoceanographic significance. *Journal of South American Earth Sciences*, 51: 76–90

New species: *Chlamydoselachus landinii*

Abstract: The study of the chondrichthyan fauna from the Angostura, Onzole, Canoa and Jama formations, in the Neogene of Bordón and Manabí basins, Ecuador, reveals the presence of 30 taxa, including the deep water shark †*Chlamydoselachus landinii* sp. nov. The assemblages are dominated by tropical shallow and deep water chondrichthyans, suggesting paleoenvironments associated with a short platform shelf bordering a deep margin. These assemblages are the most diverse shark and ray association known from the Tropical Central Eastern Pacific Ocean in the South American coastal basin, and provide new information on the paleoecology and paleodiversity of Neogene chondrichthyans.

COOK, T.D. & EATON, J.G. & NEWBREY, M.G. & WILSON, M.V.H. (2014): A new genus and species of freshwater stingray (Myliobatiformes, Dasyatoidea) from the latest middle Eocene of Utah, U.S.A. *Journal of Paleontology*, 88 (3): 497-503

New genus: *Saltirius*

New species: *Saltirius utahensis*

Abstract: Teeth of a new freshwater dasyatoid ray recovered from the latest middle Eocene Brian Head Formation of southern Utah represent the youngest freshwater stingray so far known in the fossil record of North America. The crown morphology of *Saltirius utahensis* n. gen. n. sp. exhibits strong sexual dimorphism, with the presumed males bearing two prominent margino-labial protuberances and a bifid cusp that produces a saltire-like outline. This unique crown separates this genus and species from any known extinct or extant myliobatiform, but does have some resemblance to the crown of *Asterotrygon maloneyi* from the lower Eocene Green River Formation of Wyoming. The occurrence of *S. utahensis* in the Brian Head Formation provides additional evidence for the persistence of warm subtropical temperatures during the late Eocene in southern Utah.

COOK, T.D. & NEWBREY, M.G. & BRINKMAN, D.B. & KIRKLAND, J.I. (2014): Euselachians from the freshwater deposits of the Hell Creek Formation of Montana. *Geological Society of America, Special Paper, 503*: 229-246, fig. 1-6, A1-A2, tabl. 1.

New genus: *Restesia*

New species: *Myledaphus pustulosus*

Abstract: An examination of freshwater euselachian fossils from the Maastrichtian lower and upper Hell Creek Formation, and the Bug Creek Anthills (Cretaceous-Paleogene boundary), and the early Paleocene (Puercan) Tullock Member of the Fort Union Formation of Montana, USA, revealed seven taxa: *Lonchidion selachos*, *Protoginglymostoma estesi*, *Chiloscyllium*, *Restesia americana*, *Ischyrrhiza avonicola*, *Myledaphus pustulosus* n. sp., and *Dasyatis* (Dasyatidae). *Squatirhina americana* is redescribed to the new genus *Restesia* based on unique crown morphology. *Dasyatis* is only reported from the Paleocene. This is in contrast to the other collected taxa, which are only known from the Cretaceous. *Ischyrrhiza* is not reported in our samples from the Hell Creek Formation despite earlier erroneous claims; however, the taxon is present in a sample from the Bug Creek Anthills. We suggest that this taxon infrequently moved into the freshwater rivers to forage. *Lonchidion selachos* occurs only in the upper Hell Creek Formation, and we hypothesize that the upper Hell Creek localities were deposited during a warm interval, as the paleodistribution of *L. selachos* shifted significantly to the north during warmer periods in the Santonian and Campanian. Of the taxa found in the Hell Creek Formation and the Bug Creek Anthills, only *Myledaphus* is found in Paleogene deposits; however, specimens are extremely rare. The occurrence of *Myledaphus* in the Paleogene is suggested to be due to the occurrence of reworked material.

CUNY, G. & LIARD, R. & DEESRI, U. & LIARD, T. & KHAMHA, S. & SUTEETHORN, V. (2014): Shark faunas from the Late Jurassic—Early Cretaceous of northeastern Thailand. *Paläontologische Zeitschrift, 88* (3): 309-328

New species: *Acrodus kalasinensis*

Abstract: A revision of the freshwater shark fauna from the Phu Kradung Formation in NE Thailand allows the recognition of a new species of *Acrodus*, which represents the youngest occurrence of the genus and confirms its displacement in freshwater environments after the Toarcian. The rest of the shark fauna includes teeth of *Hybodus* sp., aff. *Hybodus* sp., hybodontid dermal denticles, *Jaiodontus* sp., *Lonchidion* sp. A, *Lonchidion* sp. B, *Heteroptychodus* cf. *H. kokutensis* and dorsal fin spines. The presence of *Jaiodontus* and of unusual hybodontid dermal denticles suggests a Jurassic age for most of the Phu Kradung Formation, whereas the presence of *Heteroptychodus* suggests an Early Cretaceous age for the top of the Formation. However, the age of the Phu Kradung Formation is still uncertain, with contradictory signals coming from palynology, detrital zircon thermochronology and vertebrate palaeontology. In any case, it appears that this is the oldest occurrence of the genus *Heteroptychodus*, and suggests a Thai origin for this genus, which may have replaced *Acrodus* in the Thai freshwater palaeoecosystems. Together with *Acrodus*, the presence of *Lonchidion* sp. A suggests some European affinities for the shark fauna from the Phu Kradung Formation.

GROGAN, E.D. & LUND, R. & FATH, M. (2014): A New Petalodont Chondrichthyan from the Bear Gulch Limestone of Montana, USA, with Reassessment of *Netsepoye hawesi* and Comments on the Morphology of Holomorphic Petalodonts. *Paleontological Journal, 48* (9): 1003-1014

New genus: *Obruchevodus*

New species: *Obruchevodus griffithi*

Abstract: A new holomorphic petalodont from the Bear Gulch Limestone, *Obruchevodus griffithi*, is described and features of the related *Netsepoye hawesi* are reinterpreted. Comparison of these taxa with the holomorphic petalodonts *Janassa bituminosa*, *Belantsea montana*, and *Siksika ottae* provide insight into petalodont anatomical form and variation. All holomorphic material supports holostyly and nested, subcranial branchial arches. Teeth occur in families with linguo-labial replacement but alignment of most families relative to the jaw ramus results in a staggered tooth alignment between adjacent tooth families. Symphyseal teeth are the exception to this pattern. Tooth retention is clearly indicated only in the homodont *Janassa bituminosa*. In contrast there is no evidence of tooth retention

in examined petalodonts with a heterodont dentition. There is variation in styles of squamation among all forms; sexual dimorphism in scale development and distribution are suggested as well. Despite depressiform and compressiform conditions there is commonality in possession of a lobular, anteriorly extended and high aspect ratio pectoral fin, large pelvic fins, and absence of fin spines. Pectoral fins provide the primary means of locomotion. Variation in the ventral aspect of the pelvic girdle anatomy exists between that interpreted for *Janassa* and that documented by *Obruchevodus* and *Netsepoye*. Male claspers are long and highly flexible. Laterally compressed body forms display two dorsal fins (first being largest) that are variable in their vertical expanse along the length of the fin. Cranial anatomy shows some correspondence to general features of the Holocephali. Meckel's cartilage is dorso-ventrally deep, as in extant chimaeroids, with contralaterals in symphyseal fusion. Mandibular labial cartilages, when present, may be sexually dimorphic.

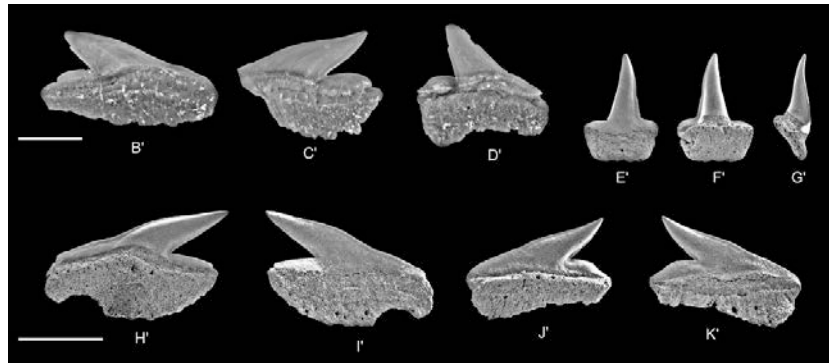

Echinorhinus vielhus GUINOT, CAPPETTA & ADNET, 2014, p. 64: scale bars $\frac{1}{4}$ 1 mm. B' , lateral tooth in lingual view (VAL 124). C' , lateral tooth in lingual view (VAL 125). D' , antero-lateral tooth in lingual view (VAL 126). E'eG' , symphyseal tooth in E' , labial, F' , lingual and G' , profile views (VAL 127). H'eI' , lateral tooth in H' , lingual and I' , labial views (VAL 128), holotype. J' , lateral tooth in J' , lingual and K' , labial views (VAL 129)

GUINOT, G. & CAPPETTA, H. & ADNET, S. (2014): A rare elasmobranch assemblage from the Valanginian (Lower Cretaceous) of southern France. *Cretaceous Research*, 48: 54–84

New species: *Antrigoulia circumplicata*, *Gladioserratus dentatus*, *Occitanodus sudrei*, *Echinorhinus vielhus*, *Pseudorhina crocheti*, *Paracestracion pectinatus*, *Ornatoscyllium rugasimulatum*, *Garrigascyllum aganticensis*, *Magistrauia unicaplicata*, *Parahemisycyllum underwoodwardi*, *Archaeogaleus lengadocensis*, *Thiesus concavus*, *Cadiera camboensis*,

Abstract: Bulk sampling of a Valanginian indurate limestone horizon from southern France yielded a very high-diversity shark and ray assemblage. Thirteen new species and eight new genera (*Antrigoulia circumplicata* gen. et sp. nov., *Gladioserratus dentatus* sp. nov., *Occitanodus sudrei* gen. et sp. nov., *Echinorhinus vielhus* sp. nov., *Pseudorhina crocheti* sp. nov., *Paracestracion pectinatus* sp. nov., *Ornatoscyllium rugasimulatum* sp. nov., *Garrigascyllum aganticensis* gen. et sp. nov., *Magistrauia unicaplicata* gen. et sp. nov., *Parahemisycyllum underwoodwardi* gen. et sp. nov., *Archaeogaleus lengadocensis* gen. et sp. nov., *Thiesus concavus* gen. et sp. nov., *Cadiera camboensis* gen. et sp. nov.) are described among a total diversity of 26 species, 24 genera and one undetermined taxon. This is the second Valanginian elasmobranch assemblage known so far and is a rare evidence of Mesozoic outer-platform marine chondrichthyan diversity. Comparison of this assemblage with 16 other Late Jurassic and Early Cretaceous faunas indicates that the French fauna shares more similarities with Jurassic faunal compositions. The number of new familial occurrences (Carcharhinidae, Echinorhinidae, Pseudorhinidae) and uncommon dominance of hexanchiform taxa (mainly *Welcommia bodeuri* and *Paraorthacodus jurensis*) are due to the poor representation of corresponding depositional settings in the Mesozoic elasmobranch fossil record.

IVANOV, A.O. & LEBEDEV, O.A. (2014): Permian chondrichthyans of the Kanin Peninsula, Russia. *Paleontological Journal*, 48 (9): 1030-1043

New genus: *Kanodus*

New species: *Kanodus robustus*

Abstract: Chondrichthyan fish remains reported from the Permian (Kazanian) deposits of the Chiosha Bay, and the lower course of the Nadtey River of the Kanin Peninsula (Nenets Autonomous District, Arkhangelsk Region, Russia) include dental elements and scales belonging to *Stethacanthus* cf. *S. altonensis* (St. John et Worthen, 1875), Symmoriiformes gen. indet., "*Ctenacanthus*" sp. and "*Lissodus*" sp., Euselachii gen. indet., *Adamantina benedictae* Bendix-Almgreen, 1993 and *Kanodus robustus* sp. nov. The latter genus is assigned to the previously monotypic family Psephodontidae. The record of *Stethacanthus* in the Middle Permian of Russia is its youngest occurrence worldwide, whilst the occurrence of *Adamantina benedictae* in the Middle Permian of the Kanin Peninsula is older than the Greenland record.

JOHNS, M.J. & ALBANESI, G.L. & VOLDMAN, G.G. (2014): Freshwater Shark Teeth (Family Lonchidiidae) from the Middle—Upper Triassic (Ladinian—Carnian) Paramillo Formation in the Mendoza Precordillera, Argentina. *Journal of Vertebrate Paleontology*, 34 (3): 512-523 <http://dx.doi.org/10.1080/02724634.2013.803976>

New species: *Lonchidion paramilloensis*

Abstract: A collection of over 550 elasmobranch teeth (Family Lonchidiidae) were obtained from fresh water fluvial deposits of the Middle—Upper Triassic (Ladinian—Carnian) Paramillo Formation, in northwestern Mendoza Province, Argentina. The new hybodontid species, *Lonchidion paramilloensis*, sp. nov., solely based on teeth, is within a 20-m-thick interval containing black shale interbedded with andesitic sills and intercalated with lensoidal calcarenites. The teeth have a characteristic labial peg with an accessory cusplet and a low gracile crown that is narrower labiolingually and more elongate laterally. The teeth are similar to some North American Late Triassic and Late Cretaceous species of the genus *Lonchidion* (e.g., *L. humblei*, *L. griffisi*, *L. selachos*), but are distinct in having a low primary cusp, up to seven pairs of lateral cusplets, a rounded-triangular-shaped labial peg with one accessory cusplet, and an absence of other crown ornaments. Color analyses of upper tooth crowns indicate an ichthyolith alteration index (IAI)/conodont alteration index (CAI) value of 6.0–6.5 (360–610°C). Considerable pitting and alteration of specimens indicates thermal alteration to 610° C and (or) chemical alteration.

LUND, R. & GROGAN, E.D. & FATH, M. (2014): On the relationships of the Petalodontiformes (Chondrichthyes). *Paleontological Journal*, 48 (9): 1015-1029

New genus: *Fissodopsis*

New species: *Fissodopsis robustus*

Abstract: The Petalodontiformes are Upper Paleozoic marine euchondrocephalan chondrichthyans known primarily from isolated teeth. Few dentitions have been reported, among them that of the Permian *Janassa bituminosa* and "*Janassa*" *korni* and the Serpukhovian, Mississippian *Belantsea montana*, *Obruchevodus griffithi*, *Netsepoye hawesi* and *Siksika ottae*. A dentition has been reconstructed for the Pennsylvanian *Petalodus ohioensis*. New information on dentitions and postcranial morphology is now introduced for petalodont remains from the Bear Gulch Limestone of Montana (USA). These include *N. hawesi*, *Petalorhynchus beargulchensis*, several specimens bearing teeth of the *Fissodus* form, and a new genus and species, *Fissodopsis robustus*. Analysis of all material reveals dignathic heterodonty as prevalent among the Upper Mississippian petalodonts, with distinct regionalization resulting in large anterior and small lateral teeth. *Fissodus*-style teeth are found as the lower median tooth position of most heterodont dentitions, with a *Ctenoptychius*-like upper anterior tooth or teeth, accompanied by lateral upper and lower teeth of *Janassa*-like form. As heterodonty seems to have been the plesiomorphic condition not only in these petalodonts but for the Euchondrocephali as well, a model is proposed to explain the derived homodont conditions found in *Petalodus* (Hansen, 1985), *Polyrhizodus* (Lund, 1983), *Belantsea* (Lund, 1989), and *J. bituminosa* (Jaekel, 1899). The principally dentition-based cladistic analysis retains the previously erected families Petalodontidae, Belantseidae, and Janassidae, rejects the assignment of "*J.*" *korni* to *Janassa*, and suggests a heterodont clade for the remaining taxa. Two new families are designated on the basis of these data, the Petalorhynchidae and the Obruchevodidae.

LYAPIN, V.R. & BAGIROV, S.V. (2014): The first record of *Copodus* Davis, 1883 (Chondrichthyes, Copodontiformes) from the Steshevian Regional Stage (Serpukhovian, Lower Carboniferous) of the Moscow Region. *Paleontological Journal*, 48 (10): 1045-1059

New species: *Copodus lebedevi*

Abstract: Deposits of the Steshevian Regional Stage of the Lower Carboniferous Serpukhovian of the Moscow Region have yielded abundant and taxonomically diverse fish remains, which are usually disarticulated but frequently well preserved. The dental plates of chondrichthians assigned to the genus *Copodus* Davis, 1883 (Copodontiformes, Copodontidae), collected in the Zabor'e and Kalinovskie Vyselki localities (Moscow Region, Serpukhovskii District), have not previously been recorded in these beds. A new species, *Copodus lebedevi* sp. nov., is established based on the shape of plates, crown sculpturing, and unique shape of the wear facet. *C. angulatus* (Davis, 1883); *C. cornutus* Davis, 1883; *C. planus* (Davis, 1883); *C. spatulatus* Davis, 1883, *C. aff. planus* (Davis, 1883), *C. cf. prototypus* Davis, 1883, and *C. aff. spatulatus* Davis, 1883 are described for the first time from the Serpukhovian of Russia. The occlusal pattern of the upper and lower jaw plates in various species of the genus *Copodus* is reconstructed experimentally based on the shape of the wear facet. This shape depends on the structure of the upper and lower jaw plates and their particular parts and is distinctive in each species.

MARTILL, D.M. & DEL STROTHER, P.J.A. & GALLIEN, F. (2014): *Acanthorhachis*, a new genus of shark from the Carboniferous (Westphalian) of Yorkshire, England. *Geological Magazine*, 151 (3): 517-533

New genus: *Acanthorhachis*

Abstract: An association of diverse hollow spines and dermal denticles (ichthyoliths) from the Carboniferous (Westphalian) of Todmorden, Yorkshire, England are attributed to a new genus of enigmatic shark that may lie close to *Listracanthus* Newberry & Worthen, 1870. Scanning electron microscopy shows that denticle morphology is highly variable, but forms a morphocline including elongate multi-spined elements as well as robust dome-like stellate denticles and recurved spinose elements. Histological analysis suggests an absence of enameloid. Continuous variation of form between elongate multi-cusped spines to boss-like circular denticles shows that all previously described Palaeozoic species of *Listracanthus* are probably junior synonyms of the type species *L. hystrix* Newberry & Worthen, 1870. The status of *Listracanthus* as a surviving 'Lilliputian' taxon after the Permian extinction is questioned. Although the new specimen has affinities with *Listracanthus*, significant differences in the form of the posterior spines on elongate denticles warrants its placement in the new genus *Acanthorhachis* gen. nov. The family *Listracanthidae* is erected to accommodate *Listracanthus* and *Acanthorhachis*.

PAULIV, V.E. & DIAS, E.V. & SEDOR, F.A. & RIBEIRO, A.M. (2014): A new Xenacanthiformes shark (Chondrichthyes, Elasmobranchii) from the late Paleozoic Rio do Rasto formation (Paraná basin), southern Brazil. *Anais da Academia Brasileira de Ciencias*, 86 (1): 135-145

New species: *Xenacanthus ragonhai*

Abstract: The Brazilian records on Xenacanthiformes include teeth and cephalic spines from the Parnaíba, Amazonas and Paraná basins. This work describes a new species of Xenacanthidae, collected in an outcrop of Serrinha Member of Rio do Rasto Formation (Wordian to Wuchiapingian), Paraná Basin, municipality of Jacarezinho, State of Paraná. The teeth of the new species are two or three-cuspidated and the aboral surface show a smooth concavity and one rounded basal tubercle. The coronal surface presents one semi-spherical and subcircular coronal button, and also two lateral main cusps and one central (when present) with less than one fifth of the size of the lateral cusps in the labial portion. The lateral cusps are asymmetric or symmetric, rounded in transversal section, lanceolate in longitudinal section, devoid of lateral carinae and lateral serrations, and with few smooth cristae of enameloid. In optical microscope the teeth show a trabecular dentine (osteodentine) base, while the cusps are composed by orthodentine, and the pulp cavities are non-obiterated by trabecular dentine. The fossil assemblage in the same stratigraphical level and in the whole Rio do Rasto Formation indicates another freshwater record for xenacanthid sharks.

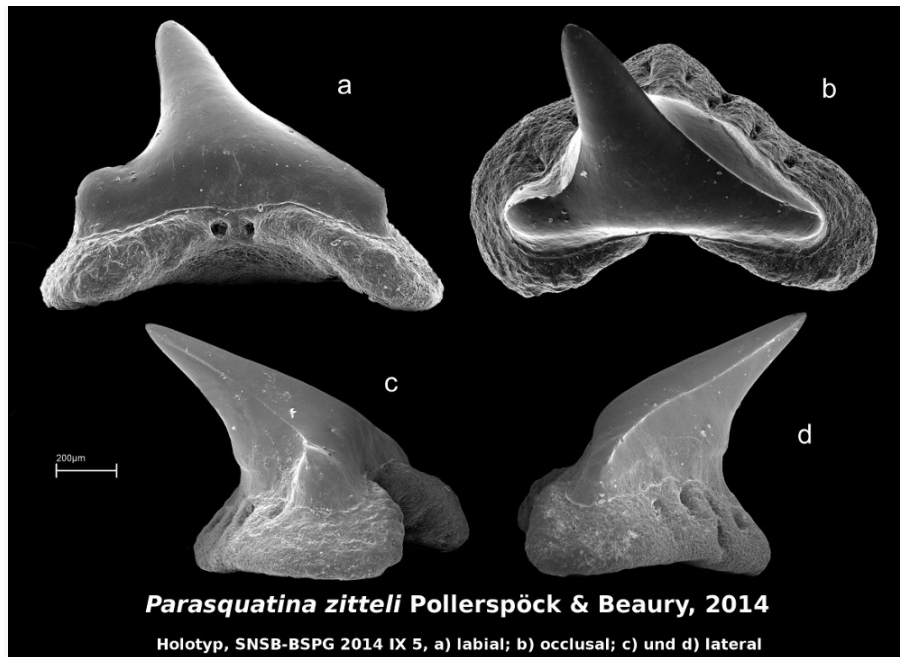

POLLERSPOECK, J. & BEAURY, B. (2014): *Parasquatina zitteli* nov. sp. (Elasmobranchii: Orectolobiformes) aus dem Maastricht von Oberbayern (Gerhartsreiter Schichten, Siegsdorf) und Bemerkungen zur Verbreitung der Ordnung Orectolobiformes. [*Parasquatina zitteli* nov. sp. (Elasmobranchii: Orectolobiformes) from the Maastrichian of Upper Bavaria (Gerhartsreiter Ditch, Siegsdorf), with remarks on the distribution of the order Orectolobiformes.] *Zitteliana*, A54: 147-164

New species: *Parasquatina zitteli*

Abstract: The genus *Parasquatina* is documented for the first time from the Gerhartsreiter Ditch near Siegsdorf (Upper Bavaria, Germany). The fossils are interpreted as a new species, for which the name *Parasquatina zitteli* nov. sp. is proposed, because they differ in morphology from all other species in that genus, especially with regard to the labial apron, which is absent in *P. zitteli*. Assignment of the genus *Parasquatina* to the order Squatiniformes is reversed, and the genus now placed in the order Orectolobiformes. In addition, a survey of recent records of *Parasquatina* is given, together with an up-to-date overview of the stratigraphic distribution of the order Orectolobiformes, and resulting questions are discussed.

PRADEL, A. & MAISEY, J.G. & TAFFOREAU, P. & MAPES, R.H. & MALLATT, J. (2014): A Palaeozoic shark with osteichthyan-like branchial arches. *Nature*, 509: 608–611

New genus: *Ozarcus*

New species: *Ozarcus mapesae*

Abstract: The evolution of serially arranged, jointed endoskeletal supports internal to the gills—the visceral branchial arches—represents one of the key events in early jawed vertebrate (gnathostome) history, because it provided the morphological basis for the subsequent evolution of jaws^{1, 2, 3, 4, 5}. However, until now little was known about visceral arches in early gnathostomes^{6, 7, 8, 9, 10, 11, 12, 13, 14, 15, 16, 17}, and theories about gill arch evolution were driven by information gleaned mostly from both modern cartilaginous (chondrichthyan) and bony (osteichthyan) fishes. New fossil discoveries can profoundly affect our understanding of evolutionary history, by revealing hitherto unseen combinations of primitive and derived characters^{18, 19}. Here we describe a 325 million year (Myr)-old Palaeozoic shark-like fossil that represents, to our knowledge, the earliest identified chondrichthyan in which the complete gill skeleton is three-dimensionally preserved in its natural position. Its visceral arch arrangement is remarkably osteichthyan-like, suggesting that this may represent the common ancestral condition for crown gnathostomes. Our findings thus reinterpret the polarity of some arch features of the crown jawed vertebrates and invert the classic hypothesis, in which modern sharks retain the ancestral condition^{3, 20}. This study underscores the importance of early chondrichthyans in resolving the evolutionary history of jawed vertebrates.

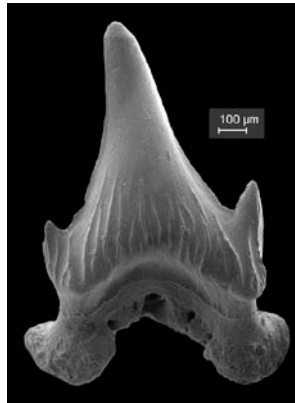

REINECKE, T. (2014): Two new scyliorhinid shark species (Elasmobranchii, Carcharhiniformes, Scyliorhinidae), from the Sülstorf Beds (Chattian, Late Oligocene) of the southeastern North Sea Basin, northern Germany. *Palaeovertebrata*, 38 (1): 1-8

New species: *Scyliorhinus biformis*, *Scyliorhinus suelstorfensis*

Abstract: Based on isolated teeth two new scyliorhinid shark species, *Scyliorhinus biformis* nov. sp. and *Scyliorhinus suelstorfensis* nov. sp., are described from the Sülstorf Beds, early-middle Chattian, of Mecklenburg, northeastern Germany. They form part of a speciose assemblage of necto-benthic sharks and batoids which populated the warm-temperate to subtropical upper shelf sea of the southeastern North Sea Basin.

SHIMADA, K. & WELTON, B.J. & LONG, D.J. (2014): A new fossil megamouth shark (Lamniformes, Megachasmidae) from the Oligocene-Miocene of the western United States. *Journal of Vertebrate Paleontology*, 34 (2): 281-290

New species: *Megachasma applegatei*

Abstract: The extant megamouth shark, *Megachasma pelagios* (Lamniformes: Megachasmidae), is a large filter-feeding fish. We here describe a new species of *Megachasma*, *M. applegatei*, sp. nov., a putative sister species of the extant *M. pelagios*, based on isolated teeth from late Oligocene–early Miocene (late Chattian–Aquitania) marine deposits in California and Oregon, U.S.A. Although showing a megachasmid tooth design, teeth of *M. applegatei*, sp. nov., exhibit a wide morphological range and are reminiscent to those of odontaspimid sharks with strong heterodonty. *Megachasma applegatei*, sp. nov., could have commonly measured approximately 6 m in total length and likely had a wide range of diet, possibly including small fishes and planktonic invertebrates. The fossil record indicates that either *M. applegatei*, sp. nov., was broadly adapted to a wide bathymetric tolerance or was a nektonic feeder over both deep and shallow water habitats.

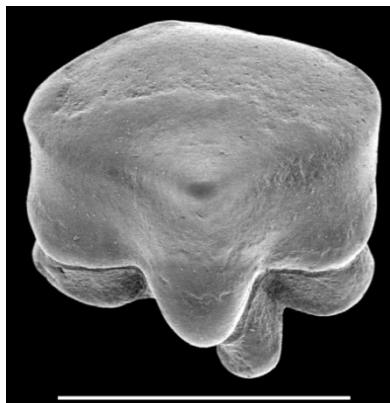

VULLO, R. & COURVILLE, P. (2014): Fish remains (Elasmobranchii, Actinopterygii) from the Late Cretaceous of the Benue Trough, Nigeria. *Journal of African Earth Sciences*, 97: 194–206 <http://dx.doi.org/10.1016/j.jafrearsci.2014.04.016>

New species: *Rhombopterygia zaborskii*

Abstract: Selachian and ray-finned fish remains from various Late Cretaceous localities of Nigeria are described. Each locality has yielded only a very few specimens and the diversity is therefore very low. However, some taxa are recorded for the first time in Africa. The Ashaka locality in the Upper Benue Trough (northeastern Nigeria) has yielded a small but interesting late Cenomanian assemblage of microremains, including teeth of “*Carcharias*” *amonensis*, *Rhombopterygia zaborskii* sp. nov., *Hamrabatis* sp., “*Stephanodus*” sp., and a possible ionoscopiform. A large prearticular dentition coming from the early Turonian beds of this locality is assigned to the large pycnodontiform *Acrotemnus*, a poorly known genus here regarded as a senior synonym of *Macropycnodon*. In the Lower Benue Trough (southeastern Nigeria), several localities ranging in age from the late Cenomanian to the early Maastrichtian have yielded various widespread taxa such as *Ptychodus*, *Scapanorhynchus*, *Squalicorax*, *Vidalamiinae* indet., cf. *Protosphyraena*, and *Eodiaphyodus*. The seaway that occupied the Benue Trough during transgressive episodes (late Cenomanian–early Turonian and Maastrichtian) created opportunities for the dispersal of many marine fish taxa into new areas, such as the proto-South Atlantic.

WELTON, B.J. (2014): A new fossil basking shark (Lamniformes: Cetorhinidae) from the Middle Miocene Sharktooth Hill Bonebed, Kern County, California. *Contributions in Science*, 522: 29-44

New species: *Cetorhinus huddlestoni*

Abstract: Isolated teeth of a middle Miocene cetorhinid genus, *Cetorhinus* Blainville 1816, occur abundantly in rocks of the Round Mountain Silt, Sharktooth Hill Bonebed, southeastern San Joaquin Valley, Kern County, California. Tooth sets of juvenile and adult dentitions of the Sharktooth Hill *Cetorhinus* were reconstructed and used as a basis for description of a new species, *C. huddlestoni*. The teeth of *C. huddlestoni* are of about the same size as those of adult *C. maximus*, the only other species of *Cetorhinus*. *Cetorhinus huddlestoni* has weak gradient monognathic heterodonty, moderate dignathic heterodonty, no disjunct monognathic heterodonty in either jaw, and strong ontogenetic heterodonty; there is presently no evidence of sexual dimorphism. Attributes noted in *C. huddlestoni* and absent in *C. maximus* include the following: bilobate roots in most adult teeth; broad based crowns with a wide, tall cusp and sharp apex in adult teeth; narrow and erect crowns in juvenile teeth; a smooth mesial and distal profile across the crown foot–root junction; mesial cusplets on some teeth from distal tooth rows in juveniles, and the sporadic occurrence of a bladelike mesial cusplet in some adult teeth; long mesial cutting ridges in adult teeth. Relative to *C. huddlestoni*, the teeth of *C. maximus* appear to be more reduced, in having narrower cusps with rounded or blunt apices in adults; much higher lingual necks; hooklike, nearly horizontal cusps in juveniles; and significantly more robust, bulbous roots, perhaps to compensate for the loss of root lobes. *Cetorhinus huddlestoni* is presently only known from the eastern North Pacific, middle Miocene Round Mountain Silt, Sharktooth Hill Bonebed, and most closely resembles *Cetorhinus* cf. *C. maximus* from the early Pliocene Sands of Kattenjijk near Kallo, Belgium.

3.2 Descriptions of extant species



Chimaera orientalis ANGULO, LÓPEZ, BUSSING & MURASE, 2014 © Arturo Angulo Sibaja, Universidad de Costa Rica;
Paratype: UCR 2909-05.02, male, 760 mm TL, 475 mm BDL

ANGULO, A. & LÓPEZ, M.I. & BUSSING, W.A. & MURASE, A. (2014) Records of chimaeroid fishes (Holocephali: Chimaeriformes) from the Pacific coast of Costa Rica, with the description of a new species of Chimera (Chimaeridae) from the eastern Pacific Ocean. *Zootaxa*, 3861 (6): 554-574

New species: *Chimaera orientalis*

Abstract: A new species of *Chimaera* Linnaeus 1758 is described from three specimens collected from off the Pacific coasts of Costa Rica and Peru. *Chimaera orientalis* n. sp., the first species of the genus described from the eastern Pacific Ocean, is distinguished from its other congeners by a combination of coloration and morphology. Additionally, new records of occurrence for another four species of chimaeroid fishes (*Harriotta raleighana* (Goode & Bean 1895), *Rhinochimaera africana* Compagno, Stehmann & Ebert 1990, *Hydrolagus colliei* Lay & Bennett 1839, and *H. macrophthalmus* de Buen 1959) previously unknown for the continental shelf of the Pacific coast of Costa Rica and Central America are reported. A key to the eastern Pacific species of the order Chimaeriformes is also presented.

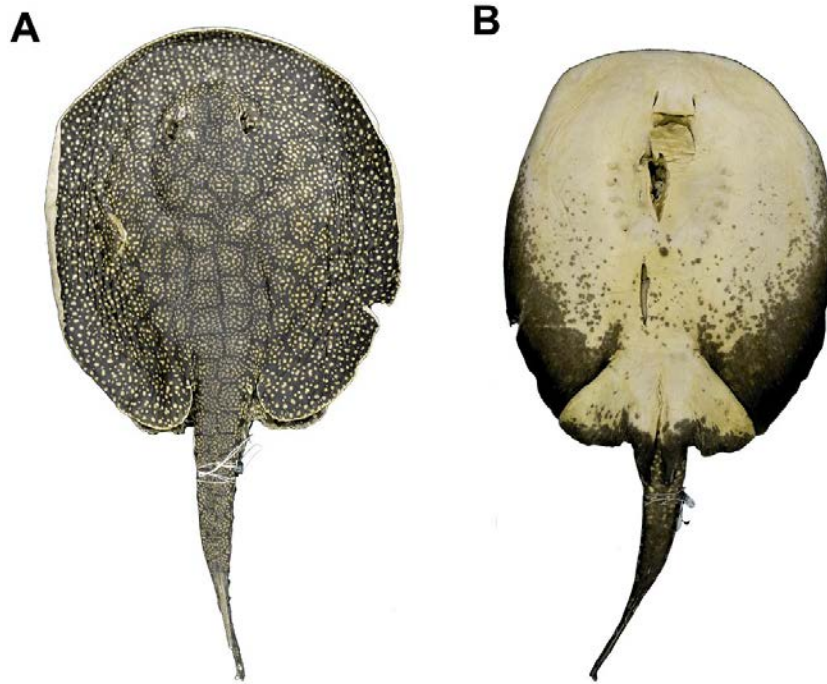

Holotype of *Potamotrygon limai*, sp. nov. (MZUSP 104031, adult male, 498 mm DW). (A) Dorsal view; (B) Ventral view; © JOÃO PAULO C. B. DA SILVA

FONTENELLE, J.P. & DA SILVA, J.P.C.B. & DE CARVALHO, M.R. (2014): *Potamotrygon limai*, sp. nov., a new species of freshwater stingray from the upper Madeira River system, Amazon basin (Chondrichthyes: Potamotrygonidae). *Zootaxa*, 3765 (3): 249–268

New species: [Potamotrygon limai](#)

Abstract: *Potamotrygon limai*, sp. nov., is described from the Jamari River, upper Madeira River system (Amazon basin), state of Rondônia, Brazil. This new species differs from congeners by presenting unique polygonal or concentric patterns formed by small whitish spots better defined over the posterior disc and tail-base regions. *Potamotrygon limai*, sp. nov., can be further distinguished from congeners in the same basin by other characters in combination, such as two to three rows of midtail spines converging to a single irregular row at level of caudal sting origin, proportions of head, tail and disc, patterns of dermal denticles on rostral, cranial and tail regions, among other features discussed herein. *Potamotrygon limai*, sp. nov., is most similar to, and occurs sympatrically with, *P. scobina*, and is distinguished from it by lacking ocellated spots on disc, by its characteristic polygonal pattern on posterior disc, a comparatively much shorter and broader tail, greater intensity of denticles on disc, more midtail spine rows at tail-base, and other features including size at maturity and meristic characters. *Potamotrygon limai*, sp. nov., is also distinguished from other species of *Potamotrygon* occurring in the Amazon region, except *P. scobina*, by presenting three angular cartilages (vs. two or one). This new species was discovered during a detailed taxonomic and morphological revision of the closely related species *P. scobina*, and highlights the necessity for thorough and all-embracing taxonomic studies, particularly in groups with pronounced endemism and morphological variability.



Apristurus breviventralis KAWAUCHI, WEIGMANN & NAKAYA, 2014, holotype, © Simon Weigmann, Hamburg

KAWAUCHI, J. & WEIGMANN, S. & NAKAYA, K. (2014): *Apristurus breviventralis*, a new species of deep-water catshark (Chondrichthyes: Carcharhiniformes: Scyliorhinidae) from the Gulf of Aden. *Zootaxa*, 3881 (1): 001–016

New species: [Apristurus breviventralis](#)

Abstract: A new deep-water catshark of the genus *Apristurus* Garman, 1913 is described based on nine specimens from the Gulf of Aden in the northwestern Indian Ocean. *Apristurus breviventralis* sp. nov. belongs to the 'brunneus group' of the genus and is characterized by having pectoral-fin tips reaching beyond the midpoint between the paired fin bases, a much shorter pectoral-pelvic space than the anal-fin base, a low and long-based anal fin, and a first dorsal fin located behind pelvic-fin insertion. The new species most closely resembles the western Atlantic species *Apristurus canutus*, but is distinguishable in having greater nostril length than internarial width and longer claspers in adult males. *Apristurus breviventralis* sp. nov. represents the sixth species of *Apristurus* from the western Indian Ocean and the 38th species globally.



Chimaera carophila KEMPER, EBERT, NAYLOR, G.J.P. & DIDIER, 2014; Holotype P.45580, adult male, 915 mm TL, 541 mm BDL; © David Ebert

KEMPER, J.M. & EBERT, D.A. & NAYLOR, G.J.P. & DIDIER, D.A. (2014): *Chimaera carophila* (Chondrichthyes: Chimaeriformes: Chimaeridae), a new species of chimaera from New Zealand. *Bulletin of Marine Science*, 91 (1): 000-000

New species: [Chimaera carophila](#)

Abstract: A new species of chimaeroid, *Chimaera carophila* sp. nov., is described from 37 specimens collected from deepwater slopes and seamounts around New Zealand. The new species is distinguished from its closest congeners, *Chimaera fulva* Didier et al. 2008, *Chimaera macrospina* Didier et al. 2008, and *Chimaera obscura* Didier et al. 2008, by its uniform pale-brown coloration, geographic distribution, and a combination of morphological characters, including longer dorsal and ventral caudal fin bases, a shorter first dorsal fin height, a shorter dorsal fin spine, and shorter claspers that are divided distally for one-third of their length. *Chimaera carophila* sp. nov. also can be

distinguished from closely related species in New Zealand and Australian waters based on DNA sequence divergence of the NADH2 gene. Comparisons of body size in a large sample of specimens show considerable overlap in character ranges among congeners making species distinctions difficult. New combinations of morphometrics are suggested including ratios of head length to eye length and dorsal spine length to head length, to better distinguish among species of chimaeroids that are similar in overall appearance and size. Also, a key to New Zealand and Australian *Chimaera* species is provided.



Rhinobatos whitei LAST, CORRIGAN & NAYLOR, 2014, adolescent male holotype, 597 mm TL (PNM 15189). Dorsal view (fresh from copy of printed image); © Peter Last, CSIRO - Australian National Fish Collection

LAST, P.R. & CORRIGAN, S. & NAYLOR, G.J.P. (2014): *Rhinobatos whitei*, a new shovelnose ray (Batoidea: Rhinobatidae) from the Philippine Archipelago. *Zootaxa*, 3872 (1): 31-47

New species: [Rhinobatos whitei](#)

Abstract: A new shovelnose ray, *Rhinobatos whitei* sp. nov., is described from material collected at fish markets of the southern Philippines. This ray was first formally identified as an undescribed species more than a decade ago as part of a WWF funded survey of sharks and rays of the Philippines. It was considered to be most closely related to another shovelnose ray found nearby in the western North Pacific, *R. schlegelii*, but differs from that species in body shape and aspects of coloration, meristics and morphometry. It differs from all other shovelnose rays of the region in its NADH2 sequence, clustering together with an Indonesian species *R. jimbaranensis*, and another undescribed species from Borneo.

WEIGMANN, S. & STEHMANN, M. & THIEL, R. (2014): Complementary redescription of *Anacanthobatis ori* (Wallace, 1967) and its assignment to *Indobatis* n. g. (Elasmobranchii, Anacanthobatidae), with comments on other legskates. *Zootaxa*, 3779 (2): 101-132

New genus: *Indobatis*

Abstract: *Anacanthobatis ori* is one of the least known species of the family Anacanthobatidae with only four juvenile specimens reported. The species remained assigned to the genus *Anacanthobatis* sensu lato due to the lack of an adult male as external and skeletal clasper characters are the essential diagnostic features for the differentiation of genera and subgenera within the family Anacanthobatidae. Since an adult male of *A. ori* became available, along with an adult female and six further juveniles, the authors reinvestigated the species and present its so far unknown diagnostic characters of clasper morphology and skeleton and scapulocoracoid. The clasper turned out to be the most complex one of all known anacanthobatids as the external components flag, slit, pseudosiphon-like cavity, pecten, and two sentinas are not known from any other anacanthobatid species. Furthermore, a dorsal terminal 1 cartilage is present but displaced proximally of the terminal clasper skeleton, the outer edge of dorsal terminal 2 is deeply serrated, the ventral terminal has a very long, curved, straplike process, and the proximal part of accessory terminal 1 is embedded in the cavity of

the baseball-glove-like head of accessory terminal 2. Due to the strong differences in external and internal clasper characters to all other known anacanthobatid species, *A. ori* is placed in its own, newly erected genus, *Indobatis*.

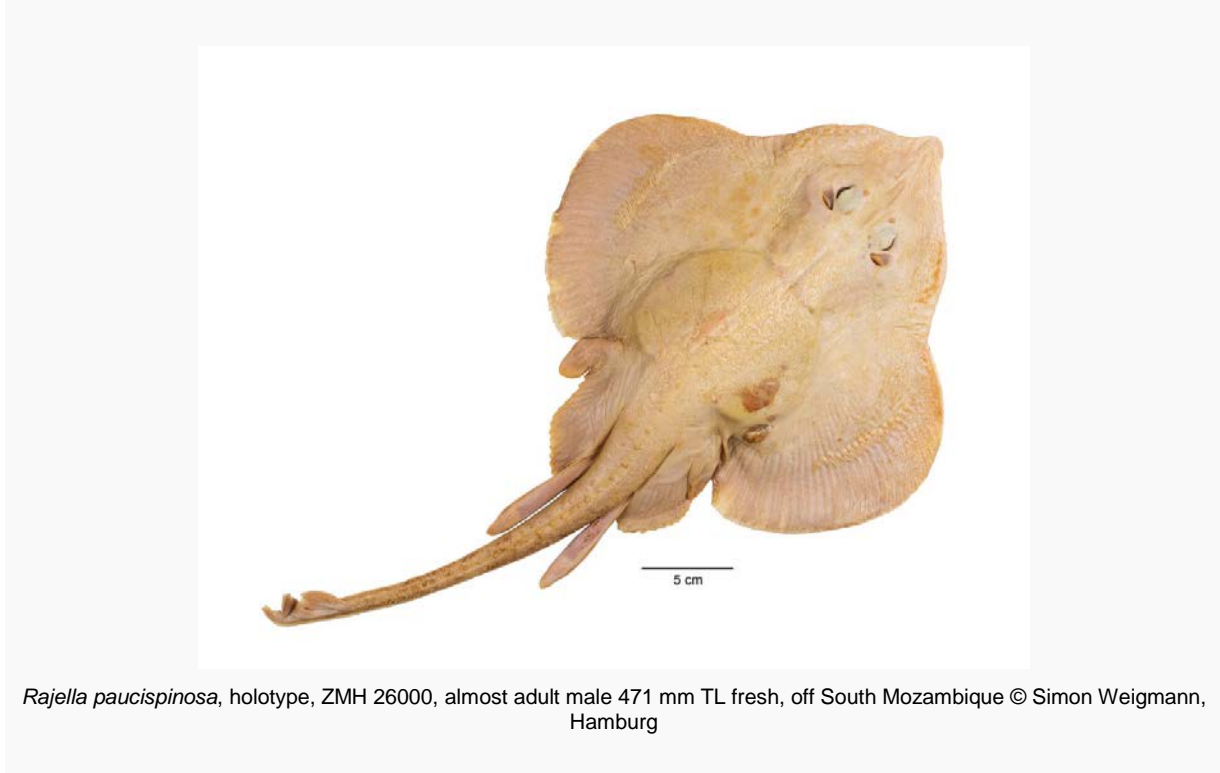

WEIGMANN, S. & STEHMANN, M. & THIEL, R. (2014): *Rajella paucispinosa* n. sp., a new deep-water skate (Elasmobranchii, Rajidae) from the western Indian Ocean off South Mozambique, and a revised generic diagnosis. *Zootaxa*, 3847 (3): 359-387

New species: [Rajella paucispinosa](#)

Abstract: A new species of the widely in temperate and tropical latitudes distributed skate genus *Rajella* is described based on an almost adult male specimen from the western Indian Ocean off South Mozambique. The holotype of *R. paucispinosa* n. sp. was caught during cruise 17 of RV 'Vityaz' along the deep western Indian Ocean in 1988/89. It is the northernmost record of a *Rajella* specimen in the western Indian Ocean. The new species is the 18th valid species of the genus and the fifth species in the western Indian Ocean. It differs from its congeners in the small maximal total length of about 50 cm and only few thorns on the dorsal surface. The new species has only two thorns on each orbit, one nuchal thorn, one right scapular thorn (left one not detectable, abraded), and one median row of tail thorns. Other species of *Rajella* typically have half rings of thorns on orbital rims, a triangle of thorns on nape-shoulder region, and at least three rows of tail thorns. Another conspicuous feature of the new species is the almost completely white dorsal and ventral coloration.



Scymnodon ichiharai YANO & TANAKA, 1984; Will White, CSIRO, Australia

WHITE, W.T. & VAZ, D.F.B. & HO, H.-C. & EBERT, D.A. & DE CARVALHO, M.R. & CORRIGAN, S. & ROCHEL, E. & DE CARVALHO, M. & TANAKA, S. & NAYLOR, G.J.P. (2014): Redescription of *Scymnodon ichiharai* Yano and Tanaka 1984 (Squaliformes: Somniosidae) from the western North Pacific, with comments on the definition of somniosid genera. *Ichthyological Research*, in press

Redescribed species: [Scymnodon ichiharai](#)

Abstract: The somniosid species *Scymnodon ichiharai* Yano and Tanaka 1984 is redescribed based on the type specimens and additional material from Taiwan and Japan. The range of this species is extended to include Taiwanese waters. Although recently allocated to the genus *Zameus*, this species is very similar to *Scymnodon plunketi* from the southern Indo-West Pacific; our molecular evidence indicates that these species are sister-taxa. The genus *Proscymnodon* Fowler 1934 is placed in the synonymy of *Scymnodon* Barboza du Bocage and de Brito Capello 1864 and new generic definitions are provided for *Scymnodon* and the closely related *Zameus*. The genus *Scymnodon* is considered to include at least the species *S. ichiharai*, *S. plunketi*, and *S. ringens*; *Proscymnodon macracanthus* (Regan 1906) is allocated to *Scymnodon*, but its validity is uncertain. The genus *Zameus* is considered to be monotypic, containing only the species *Z. squamulosus*.

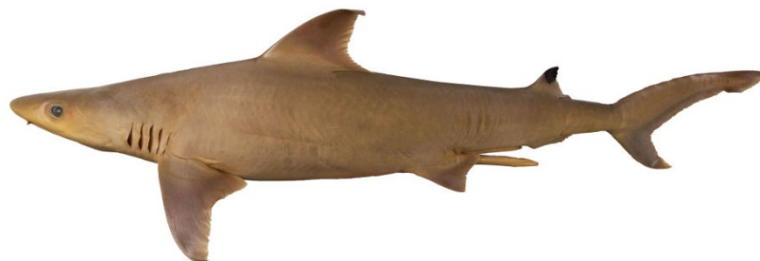

image: *Carcharhinus humani* WHITE & WEIGMANN, 2014, holotype, ZMH 26030, adult male 828 mm TL, © Simon Weigmann, University of Hamburg

WHITE, W.T. & WEIGMANN, S. (2014): *Carcharhinus humani* sp. nov., a new whaler shark (Carcharhiniformes:Carcharhinidae) from the western Indian Ocean. *Zootaxa*, 3821 (1): 71–87

New species: [Carcharhinus humani](#)

Abstract: A new species of whaler shark, *Carcharhinus humani* sp. nov., is described based on five type specimens from the western Indian Ocean near the Socotra Islands, off Kuwait, Mozambique, and South Africa. The new species represents the fifth species of the *C. dussumieri/sealei* group and the third species of the *C. sealei* subgroup. The new species is the only species of the *C. sealei* subgroup known from the western Indian Ocean. Within the *C. sealei* subgroup, *C. humani* differs from *C. sealei* in having a sharply demarcated black apical marking on the second dorsal fin which does not extend onto body surface (vs. black marking diffuse-edged and usually extending onto upper sides of trunk), a longer horizontal preanial length (4.1–4.7 vs. 3.4–4.2% TL), and a longer preoral length

(6.8–7.6 vs. 5.7–6.5% TL); *C. humani* differs from *C. coatesi* in having a taller second dorsal fin (its height 4.0–4.5 vs. 2.9–3.6% TL), a shorter first dorsal fin (its length 13.4–14.6 vs. 14.8–17.3% TL), and more vertebrae (total centra 152–167 vs. 134–147).

Types in Google map

(<http://maps.google.com/maps/ms?msa=0&msid=217824177182325311271.0004b3bc714004039f92e&hl=de&ie=UTF8&ll=3.123195,53.281417&spn=106.420277,253.202833&t=h&vpsrc=6&source=embed>)

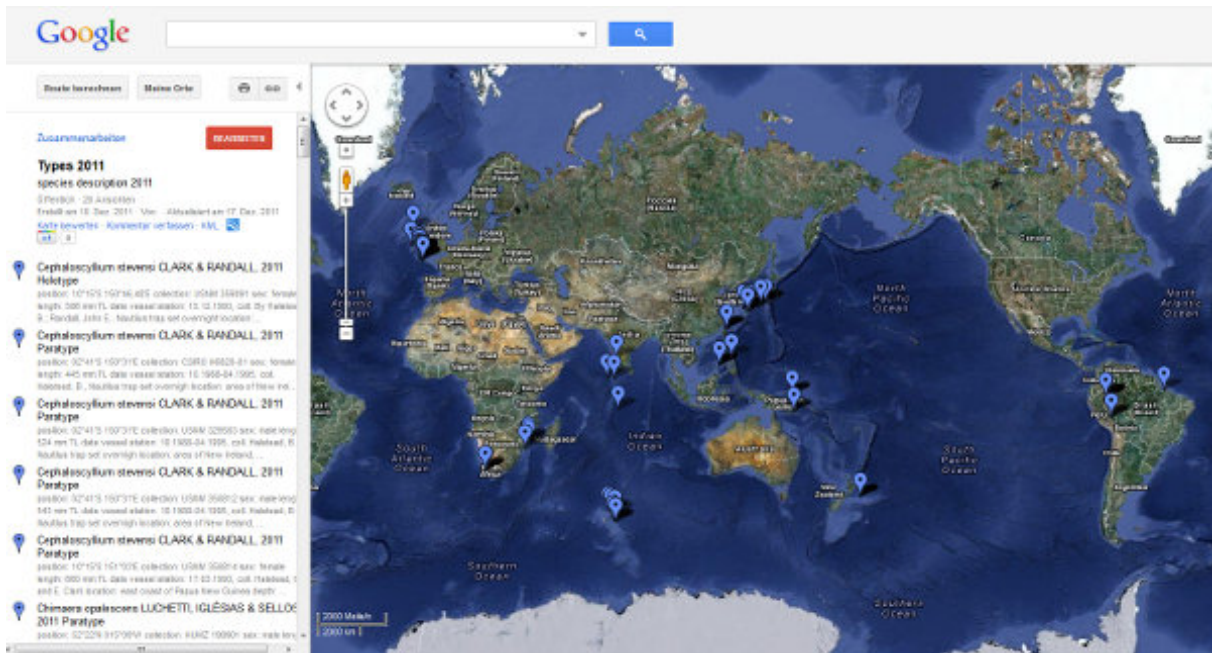

3.3 Parasitology

3.3.1 Research Articles

BAKOPOULOS, V. & KSIDIA, V.-C. (2014): Pontobdella muricata infection of Raja clavata and Dasyatis pastinaca off the coast of Lesvos, Greece. *Journal of the Marine Biological Association of the United Kingdom*, 94 (2): 405-409 <http://dx.doi.org/10.1017/S0025315413000830>

BEVERIDGE, I. & BRAY, R.A. & CRIBB, T.H. & JUSTINE, J.-L. (2014): Diversity of trypanorhynch metacestodes in teleost fishes from coral reefs off eastern Australia and New Caledonia. *Parasite (Paris, France)*, 21: 60 <http://dx.doi.org/10.1051/parasite/2014060>

BULGUROĞLU, S.Y. & KORUN, J. & GÖKOĞLU, M. & ÖZVAROL, Y. (2014): The marine leech Stibarobdella moorei (Oka, 1910) (Hirudinea, Piscicolidae) parasitic on the thornback ray Raja clavata Linnaeus, 1758 and angelshark Squatina squatina (Linnaeus, 1758) in Antalya Bay, Mediterranean Sea of Turkey. *Helminthologia*, 51 (3): 250-252 <http://dx.doi.org/10.2478/s11687-014-0237-4>

CAIRA, J.N. & JENSEN, K. (2014): A digest of elasmobranch tapeworms. *Journal of Parasitology*, 100 (4): 373-391 <http://dx.doi.org/10.1645/14-516.1>

CAIRA, J.N. & JENSEN, K. & WAESCHENBACH, A. & LITTLEWOOD, D.T.J. (2014): An enigmatic new tapeworm, Litobothrium aenigmaticum, sp nov (Platyhelminthes : Cestoda: Litobothriidea), from the pelagic thresher shark with comments on development of known Litobothrium species. *Invertebrate Systematics*, 28 (3): 231-243 <http://dx.doi.org/10.1071/IS13047>

CAIRA, J.N. & JENSEN, K. & WAESCHENBACH, A. & OLSON, P.D. & LITTLEWOOD, D.T.J. (2014): Orders out of chaos - molecular phylogenetics reveals the complexity of shark and stingray tapeworm relationships. *International Journal for Parasitology*, 44 (1): 55-73 <http://dx.doi.org/10.1016/j.ijpara.2013.10.004>

- CIELOCHA, J.J. & JENSEN, K. & CAIRA, J.N. (2014):** Floriparicapitus, a New Genus of Lecanicephalidean Tapeworm (Cestoda) from Sawfishes (Pristidae) and Guitarfishes (Rhinobatidae) in the Indo-West Pacific. *Journal of Parasitology*, 100 (4): 485-499 <http://dx.doi.org/10.1645/13-468.1>
- COSTA, G. & CHADA, T. & MELO-MOREIRA, E. & CAVALLERO, S. & D'AMELIO, S. (2014):** Endohelminth parasites of the leafscale gulper shark, *Centrophorus squamosus* (Bonnaterre, 1788) (Squaliformes: Centrophoridae) off Madeira Archipelago. *Acta Parasitologica*, 59 (2): 316-322 <http://dx.doi.org/10.2478/s11686-014-0247-x>
- CUTMORE, S.C. & MILLER, T.L. & CURRAN, S.S. & BENNETT, M.B. & CRIBB, T.H. (2014):** Phylogenetic relationships of the Gorgoderidae (Platyhelminthes: Trematoda), including the proposal of a new subfamily (Degeneriinae n. subfam.). *Parasitology Research*, 112 (8): 3063-3074 <http://dx.doi.org/10.1007/s00436-013-3481-5>
- GOLESTANINASAB, M. & MALEK, M. & ROOHI, A. & KARBASSI, A.R. & AMOOZADEH, E. & RASHIDINEJAD, R. & GHAYOUMI, R. & SURES, B. (2014):** A survey on bioconcentration capacities of some marine parasitic and free-living organisms in the Gulf of Oman. *Ecological Indicators*, 37 (A): 99-104 <http://dx.doi.org/10.1016/j.ecolind.2013.09.039>
- GRACAN, R. & MLADINEO, I. & LAZAR, B. (2014):** Insight into the diet composition and gastrointestinal parasite community of the common smooth-hound, *Mustelus mustelus* (Carcharhiniformes: Triakidae), in the northern Adriatic Sea. *Natura Croatica*, 23 (1): 35-44
- IRIGOITIA, M.M. & CANTATORE, D.M.P. & DELPIANI, G.E. & INCORVAIA, I.S. & LANFRANCHI, A.L. & TIMI, J.T. (2014):** *Merizocotyle euzeti* sp n. (Monogenea: Monocotylidae) from the nasal tissue of three deep sea skates (Rajidae) in the southwestern Atlantic Ocean. *Folia Parasitologica*, 61 (3): 206-212 <http://dx.doi.org/10.14411/fp.2014.031>
- JENSEN, K. & MOJICA, K.R. & CAIRA, J.N. (2014):** A new genus and two new species of lecanicephalidean tapeworms from the striped panray, *Zanobatus schoenleinii* (Rhinopristiformes: Zanobatidae), off Senegal. *Folia Parasitologica*, 61 (5): 432-440
- JENSEN, K. & RUSSELL, S.L. (2014):** *Seussapex*, a new genus of lecanicephalidean tapeworm (Platyhelminthes: Cestoda) from the stingray genus *Himantura* (Myliobatiformes: Dasyatidae) in the Indo-West Pacific with investigation of mode of attachment. *Folia Parasitologica*, 61 (3): 231-241 <http://dx.doi.org/10.14411/fp.2014.027>
- KURASHIMA, A. & SHIMIZU, T. & MANO, N. & OGAWA, K. & FUJITA, T. (2014):** A new combination and a new species of onchobothriid tapeworm (Cestoda: Tetraphyllidae: Onchobothriidae) from triakid sharks. *Systematic Parasitology*, 88 (1): 75-83 <http://dx.doi.org/10.1007/s11230-014-9486-3>
- LASKOWSKI, Z. & ROCKA, A. (2014):** Molecular identification larvae of *Onchobothrium antarcticum* (Cestoda: Tetraphyllidae) from marbled rockcod, *Notothenia rossii*, in Admiralty Bay (King George Island, Antarctica). *Acta Parasitologica*, 59 (4): 767-772 <http://dx.doi.org/10.2478/s11686-014-0301-8>
- LEUNG, T.L.F. (2014):** Evolution: How a Barnacle Came to Parasitise a Shark. *Current Biology*, 24 (12): R564-R566 <http://dx.doi.org/10.1016/j.cub.2014.05.008>
- MCKENNA ABBOTT, L. & CAIRA, J.N. (2014):** Morphology meets molecules: A new genus and two new species of diphylloidean cestodes from the Yellowspotted Skate, *Leucoraja wallacei*, from South Africa. *Journal of Parasitology*, 100 (3): 323-330 <http://dx.doi.org/10.1645/13-414.1>
- MENORET, A. & IVANOV, V.A. (2014):** Eutetrarhynchid trypanorhynchs (Cestoda) from elasmobranchs off Argentina, including the description of *Dollfusiella taminii* sp n. and *Parachristianella damiani* sp n., and amended description of *Dollfusiella vooremi* (Sao Clemente et Gomes, 1989). *Folia Parasitologica*, 61 (5): 411-431 <http://dx.doi.org/10.14411/fp.2014.056>
- MOGHADAM, M. & MERAJI MASOULEH HASELI, M. (2014):** *Halysioncum kishiense* sp n. and *Echinobothrium parsadrayaiense* sp n. (Cestoda: Diphylloidea) from the banded eagle ray, *Aetomylaeus* cf. *nichofii* off the Iranian coast of the Persian Gulf. *Folia Parasitologica*, 61 (2): 133-140 <http://dx.doi.org/10.14411/fp.2014.019>
- MOJICA, K.R. & JENSEN, K. & CAIRA, J.N. (2014):** The Ocellated Eagle Ray, *Aetobatus ocellatus* (Myliobatiformes: Myliobatidae), from Borneo and Northern Australia as Host of Four New Species of *Hornellobothrium* (Cestoda: Lecanicephalidea). *Journal of Parasitology*, 100 (4): 504-515 <http://dx.doi.org/10.1645/13-411.1>
- NAVARRO, J. & ALBO-PUIGSERVER, M. & COLL, M. & SAEZ, R. & FORERO, M.G. & KUTCHA, R. (2014):** Isotopic discrimination of stable isotopes of nitrogen ($\delta^{15}\text{N}$) and carbon ($\delta^{13}\text{C}$) in a host-specific holocephalan tapeworm. *Journal of Helminthology*, 88 (3): 371-375 <http://dx.doi.org/10.1017/S0022149X13000126>
- OTA, Y. (2014):** Three new gnathiid species with larvae ectoparasitic on coastal sharks from southwestern Japan (Crustacea: Isopoda). *Zootaxa*, 3857 (4): 478-500

- PICKERING, M. & CAIRA, J.N. (2014):** Seasonal dynamics of the cestode fauna in spiny dogfish, *Squalus acanthias* (Squaliformes: Squalidae). *Parasitology*, 141 (7): 940-947
<http://dx.doi.org/10.1017/S0031182013002229>
- PODDUBNAYA, L.G. & HEMMINGSEN, W. & GIBSON, D.I. (2014):** Clamp ultrastructure of the basal monogenean *Chimaericola leptogaster* (Leuckart, 1830) (Polyopisthocotylea: Chimaericolidae). *Parasitology Research*, 113 (11): 4023-4032 <http://dx.doi.org/10.1007/s00436-014-4070-y>
- REES, D.J. & NOEVER, C. & HØEG, J.T. & OMMUNDSEN, A. & GLENNER, H. (2014):** On the Origin of a Novel Parasitic-Feeding Mode within Suspension-Feeding Barnacles. *Current Biology*, 24 (12): 1429-1434 <http://dx.doi.org/10.1016/j.cub.2014.05.030>
- ROCHA, S. & CASAL, G. & AL-QURAI SHY, S. & AZEVEDO, C. (2014):** Morphological and ultrastructural redescription of *Chloromyxum leydigi* Mingazzini, 1890 (Myxozoa: Myxosporidia), type species of the genus, infecting the gall bladder of the marine cartilaginous fish *Torpedo marmorata* Risso (Chondrichthyes: Torpedinidae), from the Portuguese Atlantic coast. *Folia Parasitologica*, 61 (1): 1-10 <http://dx.doi.org/10.14411/fp.2014.006>
- SCHAEFFNER, B.C. (2014):** Review of the genus *Eutetrarhynchus* Pintner, 1913 (Trypanorhyncha: Eutetrarhynchidae), with the description of *Eutetrarhynchus beveridgei* n. sp. *Systematic Parasitology*, 87 (3): 219-229 <http://dx.doi.org/10.1007/s11230-014-9476-5>
- SCHAEFFNER, B.C. & BEVERIDGE, I. (2014):** The trypanorhynch cestode fauna of Borneo. *Zootaxa*, 3900 (1): 021-049 <http://dx.doi.org/10.11646/zootaxa.3900.1.2>
- SMALES, L.R. (2014):** *Micracanthorhynchina* and *serrantis* (Acanthocephala: Rhadinorhynchidae) from Australian fishes, with the description of a new species. *Transactions of the Royal Society of South Australia*, 138: 92-97
- WEAVER, H.J. & SMALES, L.R. (2014):** Two Species of Acanthocephala (Rhadinorhynchidae and Transvenidae) from Elasmobranchs from Australia. *Comparative Parasitology*, 81 (1): 110-113
<http://dx.doi.org/10.1654/4654.1>

3.3.2 Species Descriptions: Parasites of Elasmobranchs

CAIRA, J.N. & JENSEN, K. & WAESCHENBACH, A. & LITTLEWOOD, D.T.J. (2014): An enigmatic new tapeworm, *Litobothrium aenigmaticum*, sp. nov. (Platyhelminthes : Cestoda: Litobothriidea), from the pelagic thresher shark with comments on development of known *Litobothrium* species. *Invertebrate Systematics*, 28 (3): 231-243

New species: *Litobothrium aenigmaticum*

Abstract: An enigmatic new tapeworm is described from pelagic thresher sharks in Mexico and Taiwan. While 18S rRNA (D1-D3) data robustly place it in the Litobothriidea, it bears essentially no morphological resemblance to other members of the order. Instead it superficially resembles the freshwater fish-inhabiting Caryophyllidea. Its scolex consists of a simple dome-shaped scolex proper and an extensive cephalic peduncle housing four distinct tissue types. It is hyperapolytic, thus reproductive anatomy is unknown. Developmental data show typical litobothriideans bear basic elements of their adult scolex upon entering the definitive host, undermining the notion that the new cestode represents a distinct litobothriidean life cycle stage. Scanning electron microscopy revealed the new species shares bands of distinctive microtriches with its congeners. In combination these data justify establishment of *Litobothrium aenigmaticum*, sp. nov.; the generic, familial and ordinal diagnoses are emended accordingly. Unlike typical litobothriideans, each worm is associated with a mucosal expansion at its attachment site, like those seen in some caryophyllideans. This pathological change may represent a worm-induced host response serving to reinforce attachment of the simple scolex to the mucosa. If so, the convergence of this litobothriidean on a morphology like that seen in the distantly related Caryophyllidea is a result of similarity in mode of attachment.

CAIRA, J.N. & JENSEN, K. & WAESCHENBACH, A. & OLSON, P.D. & LITTLEWOOD, D.T.J. (2014): Orders out of chaos - molecular phylogenetics reveals the complexity of shark and stingray tapeworm relationships. *International Journal for Parasitology*, 44 (1): 55-73

New order: Onchoproteocephalidea, Phyllobothriidea

Abstract: Novel molecular data are presented to resolve the long-standing issue of the non-monophyly of the elasmobranch-hosted tapeworm order Tetracystida relative to the other acetabulate eucestode orders. Bayesian inference analyses of various combinations of full ssrDNA, and full or partial lsrDNA (D1-D3), sequence data, which included 134 species representing 97 genera across the 15 eucestode orders, were conducted. New ssrDNA data were generated for 82 species, partial lsrDNA data for 53 species, and full lsrDNA data for 29 species. The monophyly of each of the elasmobranch-hosted orders Cathetocephalidae, Litobothriidae, Lecanicephalidae and Rhinebothriidae was confirmed, as was the non-monophyly of the Tetracystida. Two relatively stable groups of tetracystid taxa emerged and are hereby designated as new orders. The Onchoproteocephalidae n. ord. is established to recognise the integrated nature of one undescribed and 10 described genera of hook-bearing tetracystids, previously placed in the family Onchobothriidae, with the members of the order Proteocephalidae. The Phyllobothriidae n. ord. is established for a subset of 12 non-hooked genera characterised by scoleces bearing four bothridia each with an anterior accessory sucker; most parasitise sharks and have been assigned to the Phyllobothriidae at one time or another. Tentative ordinal placements are suggested for eight additional genera; placements for the remaining tetracystid genera have not yet emerged. We propose that these 17 genera remain in the "Tetracystida". Among these, particularly labile across analyses were Anthobothrium, Megalonchos, Carpobothrium, Calliobothrium and Caulobothrium. The unique association of Chimaerocestus with holocephalans, rather than with elasmobranchs, appears to represent a host-switching event. Both of the non-elasmobranch hosted clades of acetabulate cestodes (i.e. Proteocephalidae and Cyclophyllidae and their kin) appear to have had their origins with elasmobranch cestodes. Across analyses, the sister group to the clade of "terrestrial" cestode orders was found to be an elasmobranch-hosted genus, as was the sister to the freshwater fish- and tetrapod-hosted Proteocephalidae. Whilst further data are required to resolve outstanding nomenclatural and phylogenetic issues, the present analyses contribute significantly to an understanding of the evolutionary radiation of the entire Cestoda. Clearly, elasmobranch tapeworms comprise the backbone of cestode phylogeny.

CIELOCHA, J.J. & JENSEN, K. & CAIRA, J.N. (2014) *Floriparicapitus*, a New Genus of Lecanicephalidean Tapeworm (Cestoda) from Sawfishes (Pristidae) and Guitarfishes (Rhinobatidae) in the Indo-West Pacific. *Journal of Parasitology*, 100 (4): 485-499 <http://dx.doi.org/10.1645/13-468.1>

New genus: *Floriparicapitus*

New species: *Floriparicapitus euzeti*, *Floriparicapitus juliani*, *Floriparicapitus plicatilis*

Abstract: *Floriparicapitus* n. gen. (Cestoda: Lecanicephalidae), with *Floriparicapitus euzeti* n. gen., n. sp. as its type, is erected to house 3 new tapeworm species and 2 known species that are transferred to the new genus, all parasitizing sawfishes and guitarfishes (order Rhinopristiformes) in Indo-Pacific waters. The new genus differs from the 21 valid lecanicephalidean genera in its possession of a large scolex bearing a laterally expanded apical organ in the form of a rugose sheet in combination with a cirrus conspicuously armed with spiniriches and 3 pairs of excretory vessels. It most closely resembles Lecanicephalum, but differs conspicuously in its possession of 3, rather than 1, pair of excretory vessels. Two new species are described from sawfishes: *Floriparicapitus euzeti* n. sp., from *Pristis clavata* and *Floriparicapitus juliani* n. sp. from *Pristis pristis*, both from Australia. *Floriparicapitus plicatilis* n. sp. is described from the guitarfish *Glaucostegus typus* in Australia and the guitarfish *Glaucostegus thouin* in Malaysian Borneo. Two species formerly assigned to *Cephalobothrium* are transferred to the new genus; *Floriparicapitus variabilis* (Southwell, 1911) n. comb. from the sawfish *Anoxypristis cuspidata* in Sri Lanka and *Floriparicapitus rhinobatidis* (Subhapradha, 1955) n. comb. from the guitarfish *Glaucostegus granulatus* in India. The species from guitarfish differ conspicuously from those parasitizing sawfish in their possession of only 4 (*F. plicatilis* n. sp.) or 5 (*F. rhinobatidis* n. comb.) testes per proglottid versus 9 or more in the 3 sawfish-parasitizing species. The latter 3 species differ from one another in scolex width, acetabular size, number of proglottids, and cirrus sac size. As it stands, the new genus appears to be restricted to a subclade of the Rhinopristiformes consisting of the sawfishes and species of *Glaucostegus*.

IRIGOITIA, M.M. & CANTATORE, D.M.P. & DELPIANI, G.E. & INCORVAIA, I.S. & LANFRANCHI, A.L. & TIMI, J.T. (2014): *Merizocotyle euzeti* sp n. (Monogenea: Monocotylidae) from the nasal tissue

of three deep sea skates (Rajidae) in the southwestern Atlantic Ocean. *Folia Parasitologica*, 61 (3): 206-212

New species: *Merizocotyle euzeti*

Abstract: A new species of *Merizocotyle* Cerfontaine, 1894 (Monogenea: Monocotylidae) is described from the nasal tissues of three deep sea rajid skates: the southern thorny skate, *Amblyraja doellojuradoi* (Pozzi), broadnose skate, *Bathyraja brachyurops* (Fowler), and yellownose skate, *Zearaja chilensis* (Guichenot), collected off Buenos Aires Province, Argentina, southwest Atlantic Ocean. Two additional species of sympatric rajid, the white-dotted skate, *Bathyraja albomaculata* (Norman), and the Patagonian skate, *Bathyraja macloviana* (Norman), were also examined but no merizocotyline were found. The taxonomy of the Merizocotylineae is not widely accepted and, as a result, the status of *Thaumatocotyle* and *Mycteronastes*, and their proposed synonymy with *Merizocotyle* are currently under discussion. The new species differs from its congeners by having a unique haptor structure, 6 peripheral loculi that are asymmetrically arranged (one much smaller, indistinctly located in the left or right side of the haptor). The presence of the new species in three sympatric species of Rajidae belonging to distinct genera and subfamilies, as well as its absence in sympatric congeners indicates the lack of phylogenetic host specificity. Host ecology and geographical distribution appear to be more important than host phylogeny in determining the distribution of this parasite across potential hosts in the region. This constitutes the first record of *Merizocotyle* in the southwestern Atlantic Ocean.

JENSEN, K. & MOJICA, K.R. & CAIRA, J.N. (2014): A new genus and two new species of lecanicephalidean tapeworms from the striped panray, *Zanobatus schoenleinii* (Rhinopristiformes: Zanobatidae), off Senegal. *Folia Parasitologica*, 61 (5): 432-440

New genus: *Zanobatocestus*

New species: *Zanobatocestus minor*, *Zanobatocestus major*

Abstract: Recognised for their diversity in apical structure morphology, members of the cestode order Lecanicephalidea Wardle et McLeod, 1952 known to date exhibit relatively mundane and uniform acetabular morphology. A new lecanicephalidean genus, *Zanobatocestus* gen. n., is proposed for two new species found parasitising the spiral intestine of the striped panray, *Zanobatus schoenleinii* (Muller et Henle), off Senegal that are highly unusual in acetabular morphology. Unlike the members of the 21 recognised lecanicephalidean genera, which possess simple, uniloculate suckers or bothridia, *Zanobatocestus minor* sp. n. and *Z. major* sp. n. possess biloculate bothridia. The form of their apical structures and cocoons readily distinguish the two new species from one another. *Zanobatocestus minor* sp. n. exhibits an apical modification of the scolex proper that is narrow and elongated, an apical organ that is small and internal, and eggs in cocoons forming linear strands, whereas *Z. major* sp. n. exhibits an apical modification of the scolex proper that is wide and short, an apical organ that is extensive and primarily external, and eggs in cocoons primarily as doublets with bipolar filaments. Given the typically high host specificity of lecanicephalidean cestodes, as parasites of the only genus and species currently considered valid in the family Zanobatidae, *Zanobatocestus* gen. n. is likely to remain one of the less speciose lecanicephalidean genera.

JENSEN, K. & RUSSELL, S.L. (2014): *Seussapex*, a new genus of lecanicephalidean tapeworm (Platyhelminthes: Cestoda) from the stingray genus *Himantura* (Myliobatiformes: Dasyatidae) in the Indo-West Pacific with investigation of mode of attachment. *Folia Parasitologica*, 61 (3): 231-241

New genus: *Seussapex*

Abstract: A new lecanicephalidean genus, *Seussapex* gen. n., is erected for specimens collected from stingrays from the Indo-West Pacific resembling the little known species *Tenia* [sic] *narinari* MacCallum, 1917 from the spotted eagle ray, *Aetobatus narinari* (Euphrasen). Members of this new genus are unique in their possession of a multi-tiered apical structure comprising a bipartite apical modification of the scolex proper, and an externally bipartite apical organ with anterior and posterior glandular compartments internally. The appearance of the scolex varies dramatically depending on state of protrusion and/or evagination of these different parts which appear to be able to function independently. *Seussapex karybares* sp. n. parasitizing *Himantura uarnak* 2 (sensu Naylor et al., 2012) in northern Australia is described as the type species and *Tenia* [sic] *narinari* is transferred to

the new genus. The two species differ in scolex length and width of the posterior dome-shaped portion of the apical organ. Histological sections of scoleces stained using the periodic acid-Schiff (PAS) reaction showed the surface of the anterior part of the apical organ and the anterior glandular compartment to stain PAS positive, suggesting a chemical mode of attachment to the host's intestinal mucosal surface. Extensive collecting efforts of stingrays in the Indo-West Pacific shows *Seussapex* gen. n. to be restricted to species of *Himantura* Mullet et Henle and suggests additional diversity in this group of hosts. In addition, the host identity of *Seussapex narinari* (MacCallum, 1917) comb. n. is called into question.

KURASHIMA, A. & SHIMIZU, T. & MANO, N. & OGAWA, K. & FUJITA, T. (2014): A new combination and a new species of onchobothriid tapeworm (Cestoda: Tetraphyllidea: Onchobothriidae) from triakid sharks. *Systematic Parasitology*, 88 (1): 75-83 <http://dx.doi.org/10.1007/s11230-014-9486-3>

New species: *Calliobothrium shirozame*

Abstract: A new combination and a new species of onchobothriid tapeworm are described from triakid sharks. We found *Platybothrium xiamenensis* Wang & Yang, 2001 and *Erudituncus musteli* (Yamaguti, 1952) from *Hemitriakis japonica* (Muller & Henle). Based on the morphology of the hooks *P. xiamenensis* is transferred to the genus *Erudituncus* Healy, Scholz & Caira, 2001. The specimens studied by us differ from the original description in the number of proglottids and testes and in the size of the cirrus-sac. However, we consider them conspecific with *E. xiamenensis* due to the consistent hook morphology and laciniations in both descriptions and believe the differences reflect intraspecific variation. The type-host of *E. xiamenensis* was reported as *Mustelus griseus* Pietschmann. However, in the present study, this parasite was found only in *H. japonica* and never in *M. griseus* although many specimens of the latter host were examined. This suggests that the type-host in the original description has probably been misidentified. We found another undescribed species in *M. griseus*, *Calliobothrium shirozame* n. sp., which is distinguished from the congeners by having a unique combination of the number of laciniations: four in the cephalic peduncle, six in the immature proglottids and four in the mature proglottids.

McKENNA ABBOTT, L. & CAIRA, J.N. (2014): Morphology meets molecules: A new genus and two new species of diphyllidean cestodes from the Yellowspotted Skate, *Leucoraja wallacei*, from South Africa. *Journal of Parasitology*, 100 (3): 323-330

New genus: *Andocadoncum*

New species: *Echinobothrium marquesi*, *Andocadoncum meganae*

Abstract: Two morphologically disparate undescribed species of diphyllidean cestodes from the Yellowspotted skate, *Leucoraja wallacei*, from South Africa were included in a recent molecular phylogenetic study aimed at revising diphyllidean classification. From a molecular standpoint, these species were determined to be only distantly related to one another. One (originally referred to as *Echinobothrium* n. sp. 2) showed affinities with species of the batoid-parasitizing *Echinobothrium* sensu stricto and is described here as *Echinobothrium marquesi* n. sp. This species most closely resembles *Echinobothrium joshuai*, an affinity supported by the previous molecular study, but differs in the form of its "B" hooks and degree of overlap between bothria and cephalic peduncle. The other species (originally referred to as New genus n. sp. 1), although exhibiting the full complement of scolex armature, grouped among primarily shark-hosted genera, most of which lack or exhibit reduced scolex armatures. That unexpected result suggested that erection of a novel genus might be warranted, but morphological grounds supporting the action were not apparent at that time. The present study aimed to explore the morphology of this taxon in more detail. Light and scanning electron microscopy revealed this taxon to be exceptional in that its lateral hooklets, which are arranged in 2 clusters like those of *Echinobothrium* and *Coronocestus*, are unique in being arranged in anterior and posterior rows, rather than in a single row. *Andocadoncum* n. gen. is erected, with *Andocadoncum meganae* n. sp. as its type, to accommodate this taxon. A minor adjustment to the existing hook formula by presenting counts for the anterior hooklets (a) separately from the posterior hooklets (b) readily accommodates this new form. *Leucoraja wallacei* is distinctive among skates in hosting 2 different genera of diphyllideans. In the context of the previous molecular phylogenetic analyses, it appears that the presence of *Andocadoncum* n. gen. in this skate species may be the

result of a host-switching event involving a weakly or unarmed shark-hosted taxon moving to a batoid—a shift that was likely accompanied by a return to the fully armed condition seen, for example, in other batoid-parasitizing members of the order.

MENORET, A. & IVANOV, V.A. (2014): Eutetrarhynchid trypanorhynchs (Cestoda) from elasmobranchs off Argentina, including the description of *Dollfusiella taminii* sp. n. and *Parachristianella damiani* sp. n., and amended description of *Dollfusiella vooremi* (Sao Clemente et Gomes, 1989). *Folia Parasitologica*, 61 (5): 411-431

New species: *Dollfusiella taminii*, *Parachristianella damiani*

Abstract: During a parasitological survey of teleosts and elasmobranchs in the Argentine Sea, 3 species of eutetrarhynchids were collected from the batoids *Myliobatis goodei* Garman and *Psammobatis bergi* Marini, and the shark *Mustelus schmitti* Springer. The specimens collected from *Mu. schmitti* were identified as *Dollfusiella vooremi* (Sao Clemente et Gomes, 1989), whereas the specimens from *My. goodei* and *Ps. bergi* resulted in new species of *Dollfusiella* Campbell et Beveridge, 1994 and *Parachristianella* Dollfus, 1946, respectively. *Dollfusiella taminii* sp. n. from *Ps. bergi* is characterised by a distinct basal armature with basal swelling and a heteroacanthous homeomorphous metabasal armature with 7-9 falcate hooks per principal row. *Parachristianella damiani* sp. n. from *My goodei* lacks a distinct basal armature, having 2-3 initial rows of uncinat hooks, a heteroacanthous heteromorphous metabasal armature with the first principal row of small hooks, followed by rows with 10-14 large hooks. This is the first record of *Parachristianella* in the southwestern Atlantic. The amended description of *D. vooremi* includes the detailed description of the tentacular armature, including SEM micrographs of all tentacular surfaces. This species is characterised by a basal armature consisting of rows of uncinat and falcate hooks, a basal swelling and a metabasal armature with billhooks on the antiothrial surface and uncinat hooks on the bothrial surface. The scolex peduncle of *D. vooremi* is covered with enlarged spinitriches. This species is restricted to carcharhiniform sharks, since the report of *D. vooremi* in *Sympterygia bonapartii* Muller et Henle off Bahia Blanca (Argentina) is dubious.

MOGHADAM, M. & MERAJI MASOULEH HASELI, M. (2014): *Halysioncum kishiense* sp. n. and *Echinobothrium parsadrayaiense* sp. n. (Cestoda: Diphyllidea) from the banded eagle ray, *Aetomylaeus cf. nichofii* off the Iranian coast of the Persian Gulf. *Folia Parasitologica*, 61 (2): 133-140 <http://dx.doi.org/10.14411/fp.2014.019>

New species: *Halysioncum kishiense*, *Echinobothrium parsadrayaiense*

Abstract: Two new species of two genera of the order Diphyllidea van Beneden in Cams, 1863, *Halysioncum* Caira, Marques, Jensen, Kuchta et Ivanov, 2013 and *Echinobothrium* van Beneden, 1849 sensu stricto are described from *Aetomylaeus cf. nichofii* (Bloch et Schneider) off the Iranian coast of the Persian Gulf. *Halysioncum kishiense* sp. n. differs from all other congeners in the number of apical hooks with the exception of *H. hoffmanorum* (Tyler, 2001) and *H. pigmentatum* (Ostrowski de Niifiez, 1971). *Halysioncum kishiense* sp. n. can be easily differentiated from *H. hoffmanorum* and *H. pigmentatum* by the number of hooklets and testis numbers. *Echinobothrium parsadrayaiense* sp. n. is differentiated from all its congeners except for *E. acanthinophyllum* Rees, 1961 by its hook formula. The number of spines per column on the cephalic peduncle, the number of testes and possession of a thickwalled rather than thin-walled vagina distinguish *E. parsadrayaiense* sp. n. from *E. acanthinophyllum*. To date, with these two new species, five species of Diphyllidea have been reported from the Persian Gulf.

MOJICA, K.R. & JENSEN, K. & CAIRA, J.N. (2014) The Ocellated Eagle Ray, *Aetobatus ocellatus* (Myliobatiformes: Myliobatidae), from Borneo and Northern Australia as Host of Four New Species of Hornellobothrium (Cestoda: Lecaniccephalidea). *Journal of Parasitology*, 100 (4): 504-515 <http://dx.doi.org/10.1645/13-411.1>

New species: *Hornellobothrium gerdaae*, *Hornellobothrium iotakotta*, *Hornellobothrium kolossakotta*, *Hornellobothrium najaforme*

Abstract: Four new species are described in the lecanicephalidean genus *Hornellobothrium* from the ocellated eagle ray, *Aetobatus ocellatus*, from Australia and Indonesian Borneo. The species possess flat, laterally expanded immature proglottids and a small internal, glandular apical organ diagnostic of the genus. To date, only 2 valid species are recognized in the genus: *Hornellobothrium cobraformis* Shipley & Hornell, 1906, from "*Aetobatus narinari*" from Sri Lanka, and *Hornellobothrium extensivum* Jensen, 2005, from *A. ocellatus*, also from Australia. The new species differ from *H. cobraformis* in the shape of the apical organ and mature proglottids, and from *H. extensivum* in testes number and scolex dimensions. The new species can be distinguished from one another based on the following combination of features: *Hornellobothrium gerdaae* n. sp. possesses testes arranged in 2 layers and lacks post-ovarian vitelline follicles; *Hornellobothrium iotakotta* n. sp. has a single column of 4 testes and lacks spiniform microtriches on the distal bothridial surface; both *Hornellobothrium kolossakotta* n. sp. and *Hornellobothrium najaforme* n. sp. possess a single column of 6 testes, but *H. najaforme* n. sp. is a longer worm with a greater number of laterally expanded immature proglottids. Host associations suggest this genus is potentially limited to *A. ocellatus*. While reports of up to 9 lecanicephalidean congeners in a single host species exist, they are considered dubious and in need of verification, mainly because of host identification issues. This study demonstrates the presence of at least 5 species of *Hornellobothrium* in *A. ocellatus*. Insufficient sampling of this host species across the Indo-Pacific and at each locality may account for the apparent restricted distribution of species of *Hornellobothrium*.

OTA, Y. (2014) Three new gnathiid species with larvae ectoparasitic on coastal sharks from southwestern Japan (Crustacea: Isopoda). *Zootaxa*, 3857 (4): 478-500

New species: *Gnathia albipalpebrata*, *Gnathia parvirostrata*, *Gnathia dejimagi*

Abstract: Gnathiid larvae were collected from the gill chambers of coastal sharks in southwestern Japan. Some were reared in a laboratory aquarium and successfully metamorphosed into adults. Morphological observations of the adult males identified three undescribed species, which are designated *Gnathia albipalpebrata* n. sp., *G. parvirostrata* n. sp., and *G. dejimagi* n. sp. on the basis of their larval morphologies and pigmentation patterns.

SCHAEFFNER, B.C. (2014): Review of the genus *Eutetrarhynchus* Pintner, 1913 (Trypanorhyncha: Eutetrarhynchidae), with the description of *Eutetrarhynchus beveridgei* n. sp. *Systematic Parasitology*, 87 (3): 219-229

New species: *Eutetrarhynchus beveridgei*

Abstract: The genus *Eutetrarhynchus* Pintner, 1913 is revised. *Eutetrarhynchus beveridgei* n. sp. is described from the spiral intestine of the dwarf whipray, *Himantura walga* (Müller & Henle) (Myliobatiformes: Dasyatidae), from the South China Sea off the Malaysian part of Borneo. The new species is characterised by a slender, elongate scolex, two oval bothria, muscular bulbs, retractor muscles inserting at the base of the bulbs, and the presence of gland-cells and prebulbar organs. The tentacular armature is typical heteroacanthous with heteromorphous hooks. *Eutetrarhynchus beveridgei* n. sp. is allocated to the genus due to its distinct segment morphology featuring two internal seminal vesicles and scattered testes occupying the complete intervascular space. It differs from congeners in its relatively small size, much smaller scolex regions and in the presence of a basal armature with a distinct basal swelling. *Eutetrarhynchus cortezensis* Friggens & Duszynski, 2005 is transferred to *Dollfusiella* Campbell & Beveridge, 1994, as *D. cortezensis* n. comb., on the basis of its segment morphology, with testes in a linear arrangement and the absence of internal seminal vesicles. A new generic diagnosis and a key for the identification of species of *Eutetrarhynchus* is provided.

3.4 Distribution

- AFONSO, A.S. & ANDRADE, H.A. & HAZIN, F.H.V. (2014):** Structure and Dynamics of the Shark Assemblage off Recife, Northeastern Brazil. *PLoS ONE*, 9 (7): e102369
<http://dx.doi.org/10.1371/journal.pone.0102369>
- AKHILESH K.V. & BINEESH, K.K. & GOPALAKRISHNAN, A. & JENA, J.K. & BASHEER, V.S. & PILLAI, N.G.K. (2014):** Checklist of Chondrichthyans in Indian waters. *Journal of the Marine Biological Association of India*, 56 (1): 109-120 <http://dx.doi.org/10.6024/jmbai.2014.56.1.01750s-17>
- AKHILESH, K.V. & BINEESH, K.K. & MISHRA, S.S. & GANGA, U. & PILLAI, N.G.K. (2014):** Notes on the Indian swellshark, *Cephaloscyllium silasi* (Scyliorhinidae: Carcharhiniformes) from deep waters off the west coast of India. *Marine Biodiversity Records*, 7: e25
<http://dx.doi.org/10.1017/S1755267214000141>
- AKYOL, O. & CAPAPÉ, C. (2014):** Distribution of blackchin guitarfish *Rhinobatos cemiculus* E. Geoffroy Saint-Hilaire, 1817 (Elasmobranchii: Rhinobatidae) with first records from Izmir Bay (Turkey, northeastern Aegean Sea). *Turkish Journal of Zoology*, 38 (4): 460-465 <http://dx.doi.org/10.3906/zoo-1307-32>
- AL-SHAJIBI, S.R. & CHESALIN, M.V. & AL-SHAGAA, G.A. (2014):** New Records of Sharks from Southern Coastal Waters of Oman in the Arabian Sea. *Pakistan Journal of Zoology*, 46 (1): 281-284
- ÁNGEL, F. & QUINTEIRO, J. & REY-MÉNDEZ, M. (2014):** First record for the Caribbean Sea of the shark *Echinorhinus brucus* captured in Venezuelan waters. *Marine Biodiversity Records*, 7: e91
<http://dx.doi.org/10.1017/S1755267214000967>
- ANGULO, A. & LÓPEZ, M.I. & BUSSING, W.A. & MURASE, A. (2014):** Records of chimaeroid fishes (Holocephali: Chimaeriformes) from the Pacific coast of Costa Rica, with the description of a new species of *Chimera* (Chimaeridae) from the eastern Pacific Ocean. *Zootaxa*, 3861 (6): 554-574
<http://dx.doi.org/10.11646/zootaxa.3861.6.3>
- BANGLEY, C. & RULIFSON, R. (2014):** Observations on spiny dogfish (*Squalus acanthias*) captured in late spring in a North Carolina estuary. *F1000Research*, 3: 189
<http://dx.doi.org/10.12688/f1000research.4890.2>
- BINEESH, K.K. & AKHILESH, K.V. & SAJEELA, K.A. & ABDUSSAMAD, E.M. & GOPALAKRISHNAN, A. & BASHEER, V.S. & JENA, J.K. (2014):** DNA Barcoding Confirms the Occurrence Rare Elasmobranchs in the Arabian Sea of Indian EEZ. *Middle East Journal of Scientific Research*, 19 (9): 1266-1271 <http://dx.doi.org/10.5829/idosi.mejsr.2014.19.9.13662>
- BOGORODSKY, S.V. & LAST, P.R. & ALPERMANN, T.J. & MAL, A.O. (2014):** Records of *Himantura granulata* (Dasyatidae) and *Rhinoptera jayakari* (Rhinopteridae) from the Red Sea. *Zoology in the Middle East*, 60 (2): 144-153 <http://dx.doi.org/10.1080/09397140.2014.914719>
- BOTTARI, T. & BUSALACCHI, B. & PROFETA, A. & MANCUSO, M. & GIORDANO, D. & RINELLI, P. (2014):** Elasmobranch distribution and assemblages in the Southern Tyrrhenian Sea (Central Mediterranean). *Journal of Aquaculture Research and Development*, 5 (2): 1000216
<http://dx.doi.org/10.4172/2155-9546.1000216>
- CARLUCCI, R. & BATTISTA, D. & CAPEZZUTO, F. & SERENA, F. & SION, L. (2014):** Occurrence of the basking shark *Cetorhinus maximus* (Gunnerus, 1765) (Lamniformes: Cetorhinidae) in the central-eastern Mediterranean Sea. *Italian Journal of Zoology*, 81 (2): 280-286
<http://dx.doi.org/10.1080/11250003.2014.910275>
- CHERNOVA, N.V. & FRIEDLANDER, A.M. & TURCHIK, A. & SALA, E. (2014):** Franz Josef Land: extreme northern outpost for Arctic fishes. *PeerJ*, 2: e692 <http://dx.doi.org/10.7717/peerj.692>
- CHRISTIANSEN, H.M. & LIN, V. & TANAKA, S. & VELIKANOV, A. & MOLLET, H.F. & WINTNER, S.P. & FORDHAM, S.V. & FISK, A.T. & HUSSEY, N.E. (2014):** The Last Frontier: Catch Records of White Sharks (*Carcharodon carcharias*) in the Northwest Pacific Ocean. *PLoS ONE*, 9 (4): e94407
<http://dx.doi.org/10.1371/journal.pone.0094407>
- CURTIS, T.H. & MCCANDLESS, C.T. & CARLSON, J.K. & SKOMAL, G.B. & KOHLER, N.E. & NATANSON, L.J. & BURGESS, G.H. & HOEY, J.J. & PRATT, H.L. (2014):** Seasonal Distribution and Historic Trends in Abundance of White Sharks, *Carcharodon carcharias*, in the Western North Atlantic Ocean. *PLoS ONE*, 9 (6): e99240 <http://dx.doi.org/10.1371/journal.pone.0099240>
- DRIGGERS, W.B. & DAVIS, K.S. & MOORE, C. & CARLSON, J.K. (2014):** New record of a goblin shark *Mitsukurina owstoni* (Lamniformes: Mitsukurinidae) in the western North Atlantic Ocean. *Marine Biodiversity Records*, 7: e96 <http://dx.doi.org/10.1017/S1755267214000876>
- DRYMON, J.M. & AJEMIAN, M.J. & POWERS, S.P. (2014):** Distribution and Dynamic Habitat Use of Young Bull Sharks *Carcharhinus leucas* in a Highly Stratified Northern Gulf of Mexico Estuary. *PLoS ONE*, 9 (5): e97124 <http://dx.doi.org/10.1371/journal.pone.0097124>
- EBERT, D.A. (2014):** On Board Guide for the Identification of Pelagic Sharks and Rays of the Western Indian Ocean. *FAO*. 2014

- EBERT, D.A. & KNUCKEY, J.D.S. & KAMIKAWA, D.J. (2014):** First eastern North Pacific record of the velvet dogfish, *Zameus squamulosus* (Chondrichthyes: Squaliformes: Somniosidae). *Marine Biodiversity Records*, 7: e48 <http://dx.doi.org/10.1017/S1755267214000499>
- ERGUDEN, D. & TURAN, C. & GURLEK, M. & UYAN, A. & REYHANIYE, A.N. (2014):** First record of marbled stingray, *Dasyatis marmorata* (Elasmobranchii: Myliobatiformes: Dasyatidae), on the coast of Turkey, North-Eastern Mediterranean. *Acta Ichthyologica et Piscatoria*, 44 (2): 159-161 <http://dx.doi.org/10.3750/AIP2014.44.2.11>
- ESCOBAR-SÁNCHEZ, O. & RUELAS-INZUNZA, J. & PATRÓN-GÓMEZ, J.C. & CORRO-ESPINOSA, D. (2014):** Mercury levels in myliobatid stingrays (Batoidea) from the Gulf of California: tissue distribution and health risk assessment. *Environmental Monitoring and Assessment*, 186 (3): 1931-1937 <http://dx.doi.org/10.1007/s10661-013-3506-7>
- ESPINOZA, M. & CAPPO, M. & HEUPEL, M.R. & TOBIN, A.J. & SIMPFENDORFER, C.A. (2014):** Quantifying Shark Distribution Patterns and Species-Habitat Associations: Implications of Marine Park Zoning. *PLoS ONE*, 9 (9): e106885 <http://dx.doi.org/10.1371/journal.pone.0106885>
- FAHMI & DHARMADI (2014):** First confirmed record of the white shark *Carcharodon carcharias* (Lamniformes: Lamnidae) from Indonesia. *Marine Biodiversity Records*, 7: e53 <http://dx.doi.org/10.1017/S1755267214000414>
- FORTUNA, C.M. & KELL, L. & HOLCER, D. & CANESE, S. & FILIDEI, E. & MACKELWORTH, P. & DONOVAN, G. (2014):** Summer distribution and abundance of the giant devil ray (*Mobula mobular*) in the Adriatic Sea: Baseline data for an iterative management framework. *Scientia Marina*, 78 (2): 227-237 <http://dx.doi.org/10.3989/scimar.03920.30D>
- FRANCIS, M.P. (2014):** Survival and depth distribution of spinetail devilrays (*Mobula japanica*) released from purse-seine catches. *NIWA Client Report, WL2014-2: 23 p.*
- FRICKE, R. & ALLEN, G.R. & ANDRÉFOUËT, S. & CHEN, W.-J. & HAMEL, M.A. & LABOUTE, P. & MANA, R. & HUI, T.H. & UYENO, D. (2014):** Checklist of the marine and estuarine fishes of Madang District, Papua New Guinea, western Pacific Ocean, with 820 new records. *Zootaxa*, 3832 (1): 1-247 <http://dx.doi.org/10.11646/zootaxa.3832.1.1>
- GARRONE-NETO, D. & HADDAD, V. & GADIG, O.B.F. (2014):** Record of ascending passage of potamotrygonid stingrays through navigation locks: implications for the management of non-native species in the Upper Paraná River basin, Southeastern Brazil. *Management of Biological Invasions*, 5 (2): 113-119 <http://dx.doi.org/10.3391/mbi.2014.5.2.04>
- GOWTHAMAN, A.M. & JAWAHAR, P. & VENKATARAMANI, V.K. (2014):** New occurrence of big eye thresher shark *Alopias superciliosus* Lowe, 1841 in Gulf of Mannar, southeast coast of India. *Indian Journal of Geo-Marine Sciences*, 43 (5): 883-885
- HSU, H.H. & LIN, C.Y. & JOUNG, S.J. (2014):** The first record, tagging and release of a neonatal whale shark *Rhincodon typus* in Taiwan. *Journal of Fish Biology*, 85 (5): 1753-1756 <http://dx.doi.org/10.1111/jfb.12498>
- KABASAKAL, H. (2014):** The status of the great white shark (*Carcharodon carcharias*) in Turkey's waters. *Marine Biodiversity Records*, 7: e109 <http://dx.doi.org/10.1017/S1755267214000980>
- KADRI, H. & MAROUANI, S. & BRADAÏ, M.N. & BOUAÏN, A. & MORIZE, E. (2014):** Distribution and Morphometric Characters of the Mediterranean Brown Ray, *Raja miraletus* (Chondrichthyes: Rajidae) in the Gulf of Gabes (Tunisia, Central Mediterranean). *American Journal of Agriculture and Forestry*, 2 (2): 45-50 <http://dx.doi.org/10.11648/j.ajaf.20140202.15>
- KADRI, H. & MAROUANI, S. & BRADAÏ, M.N. & BOUAÏN, A. & MORIZE, E. (2014):** Distribution and morphometric characters of the Mediterranean thornback ray, *Raja clavata* (Chondrichthyes: Rajidae) in the Gulf of Gabès (Tunisia, Central Mediterranean). [Distribution et caractères morphométriques de la raie bouclée de la Méditerranée, *Raja clavata* (Chondrichthyens : Rajidae) dans le golfe de Gabès (Tunisie, Méditerranée centrale)]. *Marine Life*, 18: 9-16
- KAPIRIS, K. & APOSTOLIDIS, C. & BALDACCONI, R. & BASUSTA, N. & BILECENOGLU, M. & BITAR, G. & BOBORI, D.C. & BOYACI, Y.O. & DIMITRIADIS, C. & DJUROVIC, M. & DULCIC, J. & DURUCAN, F. & GEROVASILEIOU, V. & GOKOGLU, M. & KOUTSOUBAS, D. & LEFKADITOU, E. & LIPEJ, L. & MARKOVIC, O. & MAVRIC, B. & OZVAROL, Y. & PESIC, V. & PETRIKI, O. & SIAPATIS, A. & SINI, M. & TIBULLO, D. & TIRALONGO, F. (2014):** New Mediterranean Marine biodiversity records (April, 2014). *Mediterranean Marine Science*, 15 (1): 198-212
- LONG, D.J. & SALA, E. & BALLESTEROS, E. & CASELLE, J.E. & FRIEDLANDER, A.M. & KLAPFER, A. & BLUM, S. & CONSTABLE, H.B. (2014):** Summary of South American records of the smalltooth sand tiger shark *Odontaspis ferox* (Chondrichthyes: Odontaspidae), with the first record from Chilean waters. *Marine Biodiversity Records*, 7: e67 <http://dx.doi.org/10.1017/S1755267214000700>

- LYNGHAMMAR, A. & CHRISTIANSEN, J.S. & GRIFFITHS, A.M. & FEVOLDEN, S.-E. & HOP, H. & BAKKEN, T. (2014):** DNA barcoding of the northern Northeast Atlantic skates (Chondrichthyes, Rajiformes), with remarks on the widely distributed starry ray. *Zoologica Scripta*, 43 (5): 485-495
- LYNGHAMMAR, A. & CHRISTIANSEN, J.S. & MECKLENBURG, C.W. & KARAMUSHKO, O.V. & MØLLER, P.R. & GALLUCCI, V.F. (2014):** Species richness and distribution of chondrichthyan fishes in the Arctic Ocean and adjacent seas. *Biodiversity*, 14 (1): 57-66
<http://dx.doi.org/10.1080/14888386.2012.706198>
- ORLOV, A.M. & BAITALYUK, A.A. (2014):** Spatial Distribution and Features of Biology of Pacific Sleeper Shark *Somniosus pacificus* in the North Pacific. *Journal of Ichthyology*, 54 (8): 526-546
<http://dx.doi.org/10.1134/S0032945214040080>
- PALACIOS-BARRETO, P. & RAMÍREZ-HERNÁNDEZ, A. & MENDOZA-VARGAS, O.U. & NAVIA, A.F. (2014):** Primer registro del tiburón mako *Isurus oxyrinchus* (Lamniformes: Lamnidae) en la costa de La Media Guajira, Caribe colombiano. *Latin American Journal of Aquatic Research*, 42 (5): 1205-1209
<http://dx.doi.org/10.3856/vol42-issue5-fulltext-25>
- PÉREZ-JIMÉNEZ, J.C. (2014):** Historical records reveal potential extirpation of four hammerhead sharks (*Sphyrna* spp.) in Mexican Pacific waters. *Reviews in Fish Biology and Fisheries*, 24 (2): 671-683
<http://dx.doi.org/10.1007/s11160-014-9353-y>
- RAMACHANDRAN, S. & AYOOB, A.E. & KOYA, P.P. (2014):** A new distributional record of bramble shark *Echinorhinus brucus* (Bonnaterre, 1788) from the seamount of Lakshadweep Islands with description on skeletal rings. *Journal of the Marine Biological Association of India*, 55 (2): 5-11
<http://dx.doi.org/10.6024/jmbai.2013.55.2.01787-0x>
- RIZZARI, J.R. & FRISCH, A.J. & MAGNENAT, K.A. (2014):** Diversity, abundance, and distribution of reef sharks on outer-shelf reefs of the Great Barrier Reef, Australia. *Marine Biology*, 161 (12): 2847-2855
<http://dx.doi.org/10.1007/s00227-014-2550-3>
- SAGARESE, S.R. & FRISK, M.G. & CERRATO, R.M. & SOSEBEE, K.A. & MUSICK, J.A. & RAGO, P.J. (2014):** Application of generalized additive models to examine ontogenetic and seasonal distributions of spiny dogfish (*Squalus acanthias*) in the Northeast (US) shelf large marine ecosystem. *Canadian Journal of Fisheries and Aquatic Sciences*, 71 (6): 847-877
<http://dx.doi.org/10.1139/cjfas-2013-0342>
- SEN, S. & DASH, G. & BHARADIYA, S.A. (2014):** First record of blue-spotted stingray, *Neotrygon kuhlii* from Gujarat, north-west coast of India. *Marine Biodiversity Records*, 7: e81
<http://dx.doi.org/10.1017/S1755267214000852>
- SMITH, K. & PEARCE, A. & DOWLING, C. & FOTEDAR, S. (2014):** First record of *Mobula japonica* on the west coast of Australia. *Marine Biodiversity Records*, 7: e69
<http://dx.doi.org/10.1017/S1755267214000724>
- SOBRAL, A.F. & AFONSO, P. (2014):** Occurrence of mobulids in the Azores, central North Atlantic. *Journal of the Marine Biological Association of the United Kingdom*, 94 (8): 1671-1675
<http://dx.doi.org/10.1017/s0025315414000964>
- STEHMANN, M.F.W. & POMPERT, J.H.W. (2014):** First mature male record of *Bathyraja schroederi* (Elasmobranchii, Arhynchobatidae) from the South Atlantic, with descriptions of its clasper and skeletal characters. *Zootaxa*, 3838 (4): 401-422
<http://dx.doi.org/10.11646/zootaxa.3838.4.1>
- TAN, H.H. & LIM, K.K.P. (2014):** Spot-tail sleeper-rays in the Singapore Straits. *Singapore Biodiversity Records*, 2014: 199-200
- TAN, R. & LIM, K.K.P. (2014):** White-spotted eagle ray at Tanah Merah. *Singapore Biodiversity Records*, 2014: 189
- TOMITA, T. & KAWAI, T. & MATSUBARA, H. & KOBAYASHI, M. & KATAKURA, S. (2014):** Northernmost record of a whale shark *Rhincodon typus* from the Sea of Okhotsk. *Journal of Fish Biology*, 84 (1): 243-246
<http://dx.doi.org/10.1111/jfb.12273>
- VIEIRA, R.P. & CUNHA, M.R. (2014):** In situ observation of chimaerid species in the Goringe Bank: new distribution records for the north-east Atlantic Ocean. *Journal of Fish Biology*, 85 (3): 927-932
<http://dx.doi.org/10.1111/jfb.12444>
- WATERS, J.D. & COELHO, R. & FERNANDEZ-CARVALHO, J. & TIMMERS, A.A. & WILEY, T. & SEITZ, J.C. & MCDAVITT, M.T. & BURGESS, G.H. & POULAKIS, G.R. (2014):** Use of encounter data to model spatio-temporal distribution patterns of endangered smalltooth sawfish, *Pristis pectinata*, in the western Atlantic. *Aquatic Conservation: Marine and Freshwater Ecosystems*, 24 (6): 760-776
<http://dx.doi.org/10.1002/aqc.2461>
- WEIGMANN, S. & STEHMANN, M. & THIEL, R. (2014):** Contribution to the taxonomy and distribution of *Pristiophorus nancyae* (Elasmobranchii: Pristiophoriformes) from the deep western Indian Ocean. *Marine Biodiversity*, 44 (2): 189-202
<http://dx.doi.org/10.1007/s12526-013-0200-5>

3.5 Reproduction

- AJEMIAN, M.J. & NEER, J.A. (2014):** Preface: Biology and ecology of the durophagous stingrays. *Environmental Biology of Fishes*, 97 (9): 965-966 <http://dx.doi.org/10.1007/s10641-014-0295-y>
- AKHILESH, K.V. & BINEESH, K.K. & WHITE, W.T. & SHANIS, C.P.R. & HASHIM, M. & GANGA, U. & PILLAI, N.G.K. (2014):** Catch composition, reproductive biology and diet of the bramble shark *Echinorhinus brucus* (Squaliformes: Echinorhinidae) from the south-eastern Arabian Sea. *Journal of Fish Biology*, 83 (5): 1112-1127 <http://dx.doi.org/10.1111/jfb.12201>
- BECKMANN, C.L. & MITCHELL, J.G. & SEURONT, L. & STONE, D.A.J. & HUVENEERS, C. (2014):** From egg to hatchling: preferential retention of fatty acid biomarkers in young-of-the-year Port Jackson sharks *Heterodontus portusjacksoni*. *Journal of Fish Biology*, 85 (3): 944-952 <http://dx.doi.org/10.1111/jfb.12451>
- CAPAPÉ, C. & MNASRI-SIUDI, N. & EL KAMEL-MOUTALIBI, O. & BOUMAÏZA, M. & BEN AMOR, M.M. & REYNAUD, C. (2014):** Production, maturity, reproductive cycle and fecundity of small-spotted catshark, *Scyliorhinus canicula* (Chondrichthyes: Scyliorhinidae) from the northern coast of Tunisia (Central Mediterranean). *Journal of Ichthyology*, 54 (1): 111-126 <http://dx.doi.org/10.1134/S0032945214010020>
- CARRASCO-BAUTISTA, P.E. & TORRES-HUERTA, A.M. & SALGADO-UGARTE, I.H. (2014):** Distribución y biología reproductiva de la raya guitarra *Rhinobatos leucorhynchus* Güther, 1867 en el Golfo de Tehuantepec. In: *Libro de resúmenes, VI Simposium Nacional de Tiburones y Rayas, 07 al 12 de abril de 2014, Mazatlán, Sin: 109-113*
- CLARKE, T.M. & ESPINOZA, M. & WEHRTMANN, I.S. (2014):** Reproductive ecology of demersal elasmobranchs from a data-deficient fishery, Pacific of Costa Rica, Central America. *Fisheries Research*, 157: 96-105 <http://dx.doi.org/10.1016/j.fishres.2014.04.003>
- COLONELLO, J.H. & CORTÉS, F. & MASSA, A.M. (2014):** Species richness and reproductive modes of chondrichthyans in relation to temperature and fishing effort in the Southwestern Atlantic Shelf (34–54° S). *Fisheries Research*, 160: 8-17 <http://dx.doi.org/10.1016/j.fishres.2014.04.015>
- CONRATH, C.L. & TRIBUZIO, C.A. & KENNETH, J. (2014):** Notes on the Reproductive Biology of Female Salmon Sharks in the Eastern North Pacific Ocean. *Transactions of the American Fisheries Society*, 143 (2): 363-368 <http://dx.doi.org/10.1080/00028487.2013.862179>
- FISHER, R.A. & CALL, G.C. & MCDOWELL, J.R. (2014):** Reproductive variations in cownose rays (*Rhinoptera bonasus*) from Chesapeake Bay. *Environmental Biology of Fishes*, 97 (9): 1031-1038 <http://dx.doi.org/10.1007/s10641-014-0297-9>
- GROENEVELD, J.C. & CLIFF, G. & DUDLEY, S.F.J. & FOULIS, A.J. & SANTOS, J. & WINTNER, S.P. (2014):** Population structure and biology of shortfin mako, *Isurus oxyrinchus*, in the south-west Indian Ocean. *Marine and Freshwater Research*, 65 (12): 1045–1058 <http://dx.doi.org/10.1071/MF13341>
- HENDERSON, A.C. & REEVE, A.J. & AMBU-ALI, A. (2014):** Microanatomy of the male and female reproductive tracts in the long-tailed butterfly ray *Gymnura poecilura*, an elasmobranch with unusual characteristics. *Journal of Fish Biology*, 84 (2): 297-313 <http://dx.doi.org/10.1111/jfb.12282>
- KADRI, H. & MAROUANI, S. & BRADAI, M.N. & BOUAIN, A. & MORIZE, E. (2014):** Age, Growth, Mortality, Longevity and Reproductive Biology of the White Skate, *Rostroraja alba* (Chondrichthyes: Rajidae) of the Gulf of Gabes (Southern Tunisia, Central Mediterranean). *Turkish Journal of Fisheries and Aquatic Sciences*, 14 (1): 193-204 http://dx.doi.org/10.4194/1303-2712-v14_1_21
- KADRI, H. & MAROUANI, S. & SAÏDI, B. & BRADAI, M.N. & BOUAÏN, A. & MORIZE, E. (2014):** Age, growth, sexual maturity and reproduction of the thornback ray, *Raja clavata* (L.), of the Gulf of Gabès (south-central Mediterranean Sea). *Marine Biology Research*, 10 (4): 416-425 <http://dx.doi.org/10.1080/17451000.2013.797584>
- LUCANO-RAMÍREZ, G. & RUIZ-RAMÍREZ, S. & FLORES-ORTEGA, J.R. & GODÍNEZ-DOMÍNGUEZ, E. & GONZÁLEZ-SANSÓN, G. (2014):** Reproducción y alimentación de *Urotrygon munda* (raya redonda) en la costa sur de Jalisco, México. In: *Libro de resúmenes, VI Simposium Nacional de Tiburones y Rayas, 07 al 12 de abril de 2014, Mazatlán, Sin: 171-174*
- MONTEALEGRE-QUIJANO, S. & CARDOSO, A.T.C. & SILVA, R.Z. & KINAS, P.G. & VOOREN, C.M. (2014):** Sexual development, size at maturity, size at maternity and fecundity of the blue shark

- Prionace glauca (Linnaeus, 1758) in the Southwest Atlantic. *Fisheries Research*, 160: 18–32
<http://dx.doi.org/10.1016/j.fishres.2014.03.003>
- MOURA, T. & JONES, E. & CLARKE, M.W. & COTTON, C.F. & CROZIER, P. & DALEY, R.K. & DIEZ, G. & DOBBY, H. & DYB, J.E. & FOSSEN, I. & IRVINE, S.B. & JAKOBSDOTTIR, K. & LOPEZ-ABELLAN, L.J. & LORANCE, P. & PASCUAL-ALAYON, P. & SEVERINO, R.B. & FIGUEIREDO, I. (2014):** Large-scale distribution of three deep-water squaloid sharks: Integrating data on sex, maturity and environment. *Fisheries Research*, 157: 47-61 <http://dx.doi.org/10.1016/j.fishres.2014.03.019>
- PALMA-CHÁVEZ, J.J. & ROMERO-CAICEDO, A.F. & PINCAY-ESPINOZA, J.E. & CARRERA-FERNÁNDEZ, M. (2014):** Reproducción de las rayas *Gymnura marmorata*, *Narcine entemedor* y *Urotrygon chilensis* en el Pacífico Ecuatoriano. In: *Libro de resúmenes, VI Simposium Nacional de Tiburones y Rayas, 07 al 12 de abril de 2014, Mazatlán, Sin:* 166-170
- PEREZ-BRAZEN, C.R. & CAILLIET, G.M. & EBERT, D.A. (2014):** Reproduction of the sandpaper skate, *Bathyraja kincaidii* (Garman 1908) in the eastern North Pacific. *Environmental Biology of Fishes*, 97 (12): 1317-1322 <http://dx.doi.org/10.1007/s10641-014-0220-4>
- PORCU, C. & MARONGIU, M.F. & FOLLESA, M.C. & BELLODI, A. & MULAS, A. & PESCI, P. & CAU, A. (2014):** Reproductive aspects of the velvet belly *Etmopterus spinax* (Chondrichthyes: Etmopteridae), from the central western Mediterranean Sea. Notes on gametogenesis and oviducal gland microstructure. *Mediterranean Marine Science*, 15 (2): 313-326
<http://dx.doi.org/10.12681/mms.559>
- ROMERO-CAICEDO, A.F. & GALVÁN-MAGAÑA, F. & MARTÍNEZ-ORTIZ, J. (2014):** Reproduction of the pelagic thresher shark *Alopias pelagicus* in the equatorial Pacific. *Journal of the Marine Biological Association of the United Kingdom*, 94 (7): 1501-1507
<http://dx.doi.org/10.1017/S0025315414000927>
- ROSSOUW, G.J. (2014):** Maturity, spermatogenesis and seasonal reproductive cycle of male *Rhinobatos annulatus* (Muller & Henle, 1841) from Algoa Bay, South Africa, and a novel description for sperm release from the spermatocyst. *African Zoology*, 49 (1): 128-136
<http://dx.doi.org/10.3377/004.049.0116>
- SCENNA, L.B. & DÍAZ DE ASTARLOA, J.M. (2014):** Reproductive biology of the Magellan skate, *Bathyraja magellanica* (Chondrichthyes, Rajidae), in the south-western Atlantic. *Marine and Freshwater Research*, 65 (9): 766-775 <http://dx.doi.org/10.1071/MF13144>
- SHRIKANYA, K.V.L. & SUJATHA, K. (2014):** Reproductive biology of the mottled electric ray, *Torpedo sinuspersici* Olfer, 1831 (Pisces: Torpedinidae) off Visakhapatnam, India. *Indian Journal of Fisheries*, 61 (1) : 16-20
- SOTO LOPEZ, K. & OCHOA BAEZ, R.I. & ODDONE, M.C. & GALVÁN-MAGAÑA, F. (2014):** Biología reproductiva de la raya *Raja velezi* (Chirichigno 1973) en la Costa Occidental de Baja California Sur. In: *Libro de resúmenes, VI Simposium Nacional de Tiburones y Rayas, 07 al 12 de abril de 2014, Mazatlán, Sin:* 131-134
- TRINNIE, F.I. & WALKER, T.I. & JONES, P.L. & LAURENSEN, L.J. (2014):** Regional differences in the reproductive parameters of the sparsely-spotted stingaree, *Urolophus paucimaculatus*, from south-eastern Australia. *Marine and Freshwater Research*, 65 (11): 943-958
<http://dx.doi.org/10.1071/MF13275>
- VERAS, D.P. & HAZIN, F.H.V. & BRANCO, I.S.L. & TOLOTTI, M.T. & BURGESS, G.H. (2014):** Reproductive biology of the pelagic stingray, *Pteroplatytrygon violacea* (Bonaparte, 1832), in the equatorial and south-western Atlantic Ocean. *Marine and Freshwater Research*, 65 (11): 1035–1044
<http://dx.doi.org/10.1071/MF13008>
- WHITE, E.R. & NAGY, J.D. & GRUBER, S.H. (2014):** Modeling the population dynamics of lemon sharks. *Biology Direct*, 9 (1): 23 <http://dx.doi.org/10.1186/1745-6150-9-23>

3.6 Diet

- AKHILESH, K.V. & BINEESH, K.K. & WHITE, W.T. & SHANIS, C.P.R. & HASHIM, M. & GANGA, U. & PILLAI, N.G.K. (2014):** Catch composition, reproductive biology and diet of the bramble shark *Echinorhinus brucus* (Squaliformes: Echinorhinidae) from the south-eastern Arabian Sea. *Journal of Fish Biology*, 83 (5): 1112-1127 <http://dx.doi.org/10.1111/jfb.12201>
- BADE, L.M. & BALAKRISHNAN, C.N. & PILGRIM, E.M. & MCRAE, S.B. & LUCZKOVICH, J.J. (2014):** A genetic technique to identify the diet of cownose rays, *Rhinoptera bonasus*: analysis of

- shellfish prey items from North Carolina and Virginia. *Environmental Biology of Fishes*, 97 (9): 999-1012 <http://dx.doi.org/10.1007/s10641-014-0290-3>
- BANGLEY, C.W. & RULIFSON, R.A. (2014):** Feeding Habits, Daily Ration, and Potential Predatory Impact of Mature Female Spiny Dogfish in North Carolina Coastal Waters. *North American Journal of Fisheries Management*, 34 (3): 668-677 <http://dx.doi.org/10.1080/02755947.2014.902410>
- BECKMANN, C.L. & MITCHELL, J.G. & STONE, D.A.J. & HUVENEERS, C. (2014):** Inter-Tissue Differences in Fatty Acid Incorporation as a Result of Dietary Oil Manipulation in Port Jackson Sharks (*Heterodontus portusjacksoni*). *Lipids*, 49 (6): 577-590 <http://dx.doi.org/10.1007/s11745-014-3887-6>
- BORNATOWSKI, H. & BRAGA, R.R. & ABILHOA, V. & CORRÊA, M.F.M. (2014):** Feeding ecology and trophic comparisons of six shark species in a coastal ecosystem off southern Brazil. *Journal of Fish Biology*, 85 (2): 246-263 <http://dx.doi.org/10.1111/jfb.12417>
- BORNATOWSKI, H. & WOSNICK, N. & DAVID DO CARMO, W.P. & CORRÊA, M.F.M. & ABILHOA, V. (2014):** Feeding comparisons of four batoids (Elasmobranchii) in coastal waters of southern Brazil. *Journal of the Marine Biological Association of the United Kingdom*, 94 (7): 1491-1499 <http://dx.doi.org/10.1017/S0025315414000472>
- GADIG, O.B.F. & GARRONE NETO, D. (2014):** Notes on the feeding behaviour and swimming pattern of *Manta alfredi* (Chondrichthyes, Mobulidae) in the Red Sea. *Acta Ethologica*, 17 (2): 119-122 <http://dx.doi.org/10.1007/s10211-013-0165-1>
- GRACAN, R. & MLADINEO, I. & LAZAR, B. (2014):** Insight into the diet composition and gastrointestinal parasite community of the common smooth-hound, *Mustelus mustelus* (Carcharhiniformes: Triakidae), in the northern Adriatic Sea. *Natura Croatica*, 23 (1): 35-44
- GROENEVELD, J.C. & CLIFF, G. & DUDLEY, S.F.J. & FOULIS, A.J. & SANTOS, J. & WINTNER, S.P. (2014):** Population structure and biology of shortfin mako, *Isurus oxyrinchus*, in the south-west Indian Ocean. *Marine and Freshwater Research*, 65 (12): 1045-1058 <http://dx.doi.org/10.1071/MF13341>
- JAIME-RIVERA, M. & CARAVEO-PATIÑO, J. & HOYOS-PADILLA, M. & GALVAN-MAGAÑA, F. (2014):** Feeding and migration habits of white shark *Carcharodon carcharias* (Lamniformes: Lamnidae) from Isla Guadalupe inferred by analysis of stable isotopes $\delta^{15}\text{N}$ and $\delta^{13}\text{C}$. *Revista de Biología Tropical*, 62 (2): 637-647
- KADRI, H. & MAROUANI, S. & BRADAI, M.N. & BOUAÏN, A. (2014):** Food habits of the brown ray *Raja miraletus* (Chondrichthyes: Rajidae) from the Gulf of Gabès (Tunisia). *Marine Biology Research*, 10 (4): 426-434 <http://dx.doi.org/10.1080/17451000.2013.797583>
- KADRIA, H. & MAROUANIA, S. & BRADAIA, M.N. & BOUAÏN, A. (2014):** Diet and feeding strategy of thornback ray, *Raja clavata* (Chondrichthyes: Rajidae) from the Gulf of Gabes (Tunisia-Central Mediterranean Sea). *Journal of the Marine Biological Association of the United Kingdom*, 94 (7): 1509-1516 <http://dx.doi.org/10.1017/S0025315414000587>
- LACROIX, G.L. (2014):** Large pelagic predators could jeopardize the recovery of endangered Atlantic salmon. *Canadian Journal of Fisheries and Aquatic Sciences*, 71 (3): 343-350 <http://dx.doi.org/10.1139/cjfas-2013-0458>
- LI, Y.-K. (2014):** Review on the feeding ecology and migration patterns of sharks using stable isotopes. *Yingyong Shengtai Xuebao*, 25 (9): 2756-2764
- LU, Z. & FISK, A.T. & KOVACS, K.M. & LYDERSEN, C. & MCKINNEY, M.A. & TOMY, G.T. & ROSENBERG, B. & MCMEANS, B.C. & MUIR, D.C.G. & WONG, C.S. (2014):** Temporal and spatial variation in polychlorinated biphenyl chiral signatures of the Greenland shark (*Somniosus microcephalus*) and its arctic marine food web. *Environmental Pollution*, 186: 216-225 <http://dx.doi.org/10.1016/j.envpol.2013.12.005>
- MULVANY, S. & MOTTA, P.J. (2014):** Prey Capture Kinematics in Batoids Using Different Prey Types: Investigating the Role of the Cephalic Lobes. *Journal of Experimental Zoology Part A: Ecological Genetics and Physiology*, 321 (9): 515-530 <http://dx.doi.org/10.1002/jez.1883>
- NAVARRO, J. & LÓPEZ, L. & COLL, M. & BARRÍA, C. & SÁEZ-LIANTE, R. (2014):** Short- and long-term importance of small sharks in the diet of the rare deep-sea shark *Dalatias licha*. *Marine Biology*, 161 (7): 1697-1707 <http://dx.doi.org/10.1007/s00227-014-2454-2>
- OSUNA-PERALTA, Y.R. & VOLTOLINA, D. & MORAN-ANGULO, R.E. & MARQUEZ-FARIAS, J.F. (2014):** Stomach contents of the Pacific sharpnose shark, *Rhizoprionodon longurio* (Carcharhiniformes, Carcharhinidae) in the southeastern Gulf of California. *Latin American Journal of Aquatic Research*, 42 (3): 438-444
- PETHYBRIDGE, H.R. & PARRISH, C.C. & BRUCE, B.D. & YOUNG, J.W. & NICHOLS, P.D. (2014):** Lipid, Fatty Acid and Energy Density Profiles of White Sharks: Insights into the Feeding Ecology and

Ecophysiology of a Complex Top Predator. *PLoS ONE*, 9 (5): e97877

<http://dx.doi.org/10.1371/journal.pone.0097877>

PORSMOQUER, S.B. & BĂNARU, D. & BÉAREZ, P. & DEKEYSER, I. & FORNELINO, M.M. & BOUDOURESQUE, C.F. (2014): Unexpected Headless and Tailless Fish in the Stomach Content of Shortfin Mako *Isurus oxyrinchus*. *PLoS ONE*, 9 (2): e88488

<http://dx.doi.org/10.1371/journal.pone.0088488>

SZCZEPANSKI, J.A. & BENGTSON, D.A. (2014): Quantitative food habits of the bullnose ray, *Myliobatis freminvillii*, in Delaware Bay. *Environmental Biology of Fishes*, 97 (9): 981-997

<http://dx.doi.org/10.1007/s10641-014-0282-3>

TORRES-ROJAS, Y.E. & ALATORRE-RAMIREZ, V.G. & GALVAN-MAGAÑA, F. & PAEZ-OSUNA, F. (2014): Variación en la dieta del tiburón *Rhizoprionodon longurio* y su relación con la presencia de fenómenos climáticos en el Sureste del Golfo de California. In: *Libro de resúmenes, VI Simposium Nacional de Tiburones y Rayas, 07 al 12 de abril de 2014, Mazatlán, Sin:* 45-48

TORRES-ROJAS, Y.E. & OSUNA, F.P. & HERNÁNDEZ-HERRERA, A. & GALVÁN-MAGAÑA, F. & GARCIA, S.A. & VILLALOBOS-ORTIZ, H. & SAMPSON, L. (2014): Feeding grounds of juvenile scalloped hammerhead sharks (*Sphyrna lewini*) in the south-eastern Gulf of California. *Hydrobiologia*, 726 (1): 81-94 <http://dx.doi.org/10.1007/s10750-013-1753-9>

VARGHESE, S.P. & SOMVANSHI, V.S. & DALVI, R.S. (2014): Diet composition, feeding niche partitioning and trophic organisation of large pelagic predatory fishes in the eastern Arabian Sea. *Hydrobiologia*, 736 (1): 99-114 <http://dx.doi.org/10.1007/s10750-014-1895-4>

VIANA, A. & DA FONSECA VIANNA, M. (2014): The feeding habits of the eyespot skate *Atlantoraja cyclophora* (Elasmobranchii: Rajiformes) in southeastern Brazil. *Zoologia*, 31 (2): 119-125

<http://dx.doi.org/10.1590/S1984-46702014000200003>

3.7 Size

AINSLEY, S.M. & EBERT, D.A. & NATANSON, L.J. & CAILLIET, G.M. (2014): A comparison of age and growth of the Bering skate, *Bathyraja interrupta* (Gill and Townsend, 1897), from two Alaskan large marine ecosystems. *Fisheries Research*, 154: 17-25

<http://dx.doi.org/10.1016/j.fishres.2014.02.002>

AKHILESH, K.V. & BINEESH, K.K. & WHITE, W.T. & SHANIS, C.P.R. & HASHIM, M. & GANGA, U. & PILLAI, N.G.K. (2014): Catch composition, reproductive biology and diet of the bramble shark *Echinorhinus brucus* (Squaliformes: Echinorhinidae) from the south-eastern Arabian Sea. *Journal of Fish Biology*, 83 (5): 1112-1127 <http://dx.doi.org/10.1111/jfb.12201>

BURGESS, G.H. & BRUCE, B.D. & CAILLIET, G.M. & GOLDMAN, K.J. & GRUBBS, R.D. & LOWE, C.G. & MACNEIL, M.A. & MOLLET, H.F. & WENG, K.C. & O'SULLIVAN, J.B. (2014): A Re-Evaluation of the Size of the White Shark (*Carcharodon carcharias*) Population off California, USA. *PLoS ONE*, 9 (6): e98078 <http://dx.doi.org/10.1371/journal.pone.0098078>

FRAZIER, B.S. & DRIGGERS, W.B. & ADAMS, D.H. & JONES, C.M. & LOEFER, J.K. (2014): Validated age, growth and maturity of the bonnethead *Sphyrna tiburo* in the western North Atlantic Ocean. *Journal of Fish Biology*, 85 (3): 688-712 <http://dx.doi.org/10.1111/jfb.12450>

GERAGHTY, P.T. & MACBETH, W.G. & HARRY, A.V. & BELL, J.E. & YERMAN, M.N. & WILLIAMSON, J.E. (2014): Age and growth parameters for three heavily exploited shark species off temperate eastern Australia. *ICES Journal of Marine Science*, 71 (3): 559-573

<http://dx.doi.org/10.1093/icesjms/fst164>

GROENEVELD, J.C. & CLIFF, G. & DUDLEY, S.F.J. & FOULIS, A.J. & SANTOS, J. & WINTNER, S.P. (2014): Population structure and biology of shortfin mako, *Isurus oxyrinchus*, in the south-west Indian Ocean. *Marine and Freshwater Research*, 65 (12): 1045-1058

<http://dx.doi.org/10.1071/MF13341>

HSU, H.H. & JOUNG, S.J. & HUETER, R.E. & LIU, K.-M. (2014): Age and growth of the whale shark (*Rhincodon typus*) in the north-western Pacific. *Marine and Freshwater Research*, 65 (12): 1145-1154

<http://dx.doi.org/10.1071/MF13330>

JAMES, K.C. & EBERT, D.A. & NATANSON, L.J. & CAILLIET, G.M. (2014): Age and growth characteristics of the Starry Skate, *Raja stellulata*, with a description of life history and habitat trends of the central California, U.S.A., skate assemblage. *Environmental Biology of Fishes*, 97 (4): 435-448

<http://dx.doi.org/10.1007/s10641-013-0164-0>

- KADRI, H. & MAROUANI, S. & BRADAI, M.N. & BOUAIN, A. & MORIZE, E. (2014):** Age, Growth, Mortality, Longevity and Reproductive Biology of the White Skate, *Rostroraja alba* (Chondrichthyes: Rajidae) of the Gulf of Gabes (Southern Tunisia, Central Mediterranean). *Turkish Journal of Fisheries and Aquatic Sciences*, 14 (1): 193-204 http://dx.doi.org/10.4194/1303-2712-v14_1_21
- KADRI, H. & MAROUANI, S. & SAÏDI, B. & BRADAI, M.N. & BOUAIN, A. & MORIZE, E. (2014):** Age, growth, sexual maturity and reproduction of the thornback ray, *Raja clavata* (L.), of the Gulf of Gabès (south-central Mediterranean Sea). *Marine Biology Research*, 10 (4): 416-425 <http://dx.doi.org/10.1080/17451000.2013.797584>
- LIM, K.C. & CHONG, V.C. & LIM, P.E. & YURIMOTO, T. (2014):** Length-weight relationship of stingrays in Kuala Selangor, Malaysia. *Journal of Applied Ichthyology*, 30 (5): 1096-1098 <http://dx.doi.org/10.1111/jai.12455>
- MEJÍA-FALLA, P.A. & CORTÉS, E. & NAVIA, A.F. & ZAPATA, F.A. (2014):** Age and Growth of the Round Stingray *Urotrygon rogersi*, a Particularly Fast-Growing and Short-Lived Elasmobranch. *PLoS ONE*, 9 (4): e96077 <http://dx.doi.org/10.1371/journal.pone.0096077>
- MEYER, C.G. & O'MALLEY, J.M. & PAPANASTATIOU, Y.P. & DALE, J.J. & HUTCHINSON, M.R. & ANDERSON, J.M. & ROYER, M.A. & HOLLAND, K.N. (2014):** Growth and Maximum Size of Tiger Sharks (*Galeocerdo cuvier*) in Hawaii *PLoS ONE*, 9 (1): e84799 <http://dx.doi.org/10.1371/journal.pone.0084799>
- MONTEALEGRE-QUIJANO, S. & CARDOSO, A.T.C. & SILVA, R.Z. & KINAS, P.G. & VOOREN, C.M. (2014):** Sexual development, size at maturity, size at maternity and fecundity of the blue shark *Prionace glauca* (Linnaeus, 1758) in the Southwest Atlantic. *Fisheries Research*, 160: 18–32 <http://dx.doi.org/10.1016/j.fishres.2014.03.003>
- NATANSON, L.J. & ADAMS, D.H. & WINTON, M.V. & MAURER, J.R. (2014):** Age and Growth of the Bull Shark in the Western North Atlantic Ocean. *Transactions of the American Fisheries Society*, 143 (3): 732-743 <http://dx.doi.org/10.1080/00028487.2014.892537>
- NATANSON, L.J. & GERVELIS, B.J. & WINTON, M.V. & HAMADY, L.L. & GULAK, S.J.B. & CARLSON, J.K. (2014):** Validated age and growth estimates for *Carcharhinus obscurus* in the northwestern Atlantic Ocean, with pre- and post management growth comparisons. *Environmental Biology of Fishes*, 97 (8): 881-896 <http://dx.doi.org/10.1007/s10641-013-0189-4>
- SMART, J.J. & HARRY, A.V. & TOBIN, A.J. & SIMPFENDORFER, C.A. (2014):** Overcoming the constraints of low sample sizes to produce age and growth data for rare or threatened sharks. *Aquatic Conservation: Marine and Freshwater Ecosystems*, 23 (1): 124-134 <http://dx.doi.org/10.1002/aqc.2274>
- TSIKLIRAS, A.C. & STERGIU, K.I. (2014):** Size at maturity of Mediterranean marine fishes. *Reviews in Fish Biology and Fisheries*, 24 (1): 219-268 <http://dx.doi.org/10.1007/s11160-013-9330-x>
- WHITE, J. & SIMPFENDORFER, C.A. & TOBIN, A.J. & HEUPEL, M.R. (2014):** Age and growth parameters of shark-like batoids. *Journal of Fish Biology*, 84 (5): 1340-1353 <http://dx.doi.org/10.1111/jfb.12359>
- WINTON, M.V. & NATANSON, L.J. & KNEEBONE, J. & CAILLIET, G.M. & EBERT, D.A. (2014):** Life history of *Bathyraja trachura* from the eastern Bering Sea, with evidence of latitudinal variation in a deep-sea skate species. *Journal of the Marine Biological Association of the United Kingdom*, 94 (2): 411-422 <http://dx.doi.org/10.1017/S0025315413001525>

3.8 Taxonomy

- ANGULO, A. & LÓPEZ, M.I. & BUSSING, W.A. & MURASE, A. (2014):** Records of chimaeroid fishes (Holocephali: Chimaeriformes) from the Pacific coast of Costa Rica, with the description of a new species of *Chimera* (Chimaeridae) from the eastern Pacific Ocean. *Zootaxa*, 3861 (6): 554-574 <http://dx.doi.org/10.11646/zootaxa.3861.6.3>
- CHIQUILLO, K.L. & EBERT, D.A. & SLAGER, C.J. & CROW, K.D. (2014):** The secret of the mermaid's purse: Phylogenetic affinities within the Rajidae and the evolution of a novel reproductive strategy in skates. *Molecular Phylogenetics and Evolution*, 75: 245-251 <http://dx.doi.org/10.1016/j.ympev.2014.01.012>
- FONTENELLE, J.P. & DA SILVA, J.P.C.B. & DE CARVALHO, M.R. (2014):** *Potamotrygon limai*, sp. nov., a new species of freshwater stingray from the upper Madeira River system, Amazon basin (Chondrichthyes: Potamotrygonidae). *Zootaxa*, 3765 (3): 249-268 <http://dx.doi.org/10.11646/zootaxa.3765.3.2>

- KAWAUCHI, J. & WEIGMANN, S. & NAKAYA, K. (2014):** *Apristurus breviventralis*, a new species of deep-water catshark (Chondrichthyes: Carcharhiniformes: Scyliorhinidae) from the Gulf of Aden. *Zootaxa*, 3881 (1): 001–016 <http://dx.doi.org/10.11646/zootaxa.3881.1.1>
- LAST, P.R. & CORRIGAN, S. & NAYLOR, G.J.P. (2014):** *Rhinobatos whitei*, a new shovelnose ray (Batoidea: Rhinobatidae) from the Philippine Archipelago. *Zootaxa*, 3872 (1): 31-47 <http://dx.doi.org/10.11646/zootaxa.3872.1.3>
- VERÍSSIMO, A. & COTTON, C.F. & BUCH, R.H. & GUALLART, J. & BURGESS, G.H. (2014):** Species diversity of the deep-water gulper sharks (Squaliformes: Centrophoridae: Centrophorus) in North Atlantic waters – current status and taxonomic issues. *Zoological Journal of the Linnean Society*, 172 (4): 803–830 <http://dx.doi.org/10.1111/zoj.12194>
- WEIGMANN, S. & STEHMANN, M. & THIEL, R. (2014):** Contribution to the taxonomy and distribution of *Pristiophorus nancyae* (Elasmobranchii: Pristiophoriformes) from the deep western Indian Ocean. *Marine Biodiversity*, 44 (2): 189-202 <http://dx.doi.org/10.1007/s12526-013-0200-5>
- WEIGMANN, S. & STEHMANN, M. & THIEL, R. (2014):** Complementary redescription of *Anacanthobatis ori* (Wallace, 1967) and its assignment to *Indobatis* n. g. (Elasmobranchii, Anacanthobatidae), with comments on other legskates. *Zootaxa*, 3779 (2): 101-132 <http://dx.doi.org/10.11646/zootaxa.3779.2.1>
- WEIGMANN, S. & STEHMANN, M. & THIEL, R. (2014):** *Rajella paucispinosa* n. sp., a new deep-water skate (Elasmobranchii, Rajidae) from the western Indian Ocean off South Mozambique, and a revised generic diagnosis. *Zootaxa*, 3847 (3): 359-387 <http://dx.doi.org/10.11646/zootaxa.3847.3.3>
- WHITE, W.T. (2014):** A revised generic arrangement for the eagle ray family Myliobatidae, with definitions for the valid genera. *Zootaxa*, 3860 (2): 149–166 <http://dx.doi.org/10.11646/zootaxa.3860.2.3>
- WHITE, W.T. & WEIGMANN, S. (2014):** *Carcharhinus humani* sp. nov., a new whaler shark (Carcharhiniformes:Carcharhinidae) from the western Indian Ocean. *Zootaxa*, 3821 (1): 71-87 <http://dx.doi.org/10.11646/zootaxa.3821.1.5>

3.9 Conservation

- AUSTRALIEN GOVERNMENT (2014):** Draft recovery plan for Sawfish and River Sharks: (*Pristis pristis*, *Pristis zijsron*, *Pristis clavata*, *Glyphis glyphis* and *Glyphis garricki*) *Commonwealth of Australia 2014*
- BORNATOWSKI, H. & BRAGA, R.R. SIMOES VITULE, J.R. (2014):** Threats to sharks in a developing country: The need for effective and simple conservation measures. *Natureza & Conservacao*, 12 (1): 11-18 <http://dx.doi.org/10.4322/natcon.2014.003>
- BRADLEY, D. & GAINES, S.D. (2014):** Counting the cost of overfishing on sharks and rays: Over half of all shark and ray species are at risk of extinction or at least heading that way. *eLife*, 3: 02199 <http://dx.doi.org/10.7554/eLife.02199>
- CISNEROS-MONTEMAYOR, A. & SUMALIA, R. (2014):** Chapter 10. Economic Rationale for Shark Conservation. In: *Sharks: Conservation, Governance and Management* by E.J. Techera, N. Klein (eds), *Routledge*: 197-212
- CISNEROS-MONTEMAYOR, A.M. & BARNES-MAUTHE, M. & AL-ABDULRAZZAK, D. & NAVARRO-HOLM, E. & SUMAILA, U.R. (2014):** Global economic value of shark ecotourism: implications for conservation. *Oryx*, 47 (3): 381-388 <http://dx.doi.org/10.1017/S0030605312001718>
- DELL'APA, A.C. & SMITH, M. & KANESHIRO-PINEIRO, M.Y. (2014):** The influence of culture on the international management of shark finning. *Environmental Management*, 54 (2): 151-161 <http://dx.doi.org/10.1007/s00267-014-0291-1>
- DULVY, N.K. & FOWLER, S.L. & MUSICK, J.A. & CAVANAGH, R.D. & KYNE, P.M. & HARRISON, L.R. & CARLSON, J.K. & DAVIDSON, L.N.K. & FORDHAM, S.V. & FRANCIS, M.P. & POLLOCK, C.M. & SIMPFENDORFER, C.A. & BURGESS, G.H. & CARPENTER, K.E. & COMPAGNO, L.J.V. & EBERT, D.A. & GIBSON, C. & HEUPEL, M.R. & LIVINGSTONE, S.R. & SANCIANGCO, J.C. & STEVENS, J.D. & VALENTI, S. & WHITE, W.T. (2014):** Extinction risk and conservation of the world's sharks and rays. *eLife*, 3: e00590 <http://dx.doi.org/10.7554/eLife.00590>
- FRIEDRICH, L.A. & JEFFERSON, R. & GLEGG, G. (2014):** Public perceptions of sharks: Gathering support for shark conservation. *Marine Policy*, 47: 1-7 <http://dx.doi.org/10.1016/j.marpol.2014.02.003>

- GALLAGHER, A.J. & HAMMERSCHLAG, N. & SHIFFMAN, D.S. & GIERY, S.T. (2014):** Evolved for Extinction: The Cost and Conservation Implications of Specialization in Hammerhead Sharks. *BioScience*, 64 (7): 619-624 <http://dx.doi.org/10.1093/biosci/biu071>
- GIBBS, L. & WARREN, A. (2014):** Killing Sharks: cultures and politics of encounter and the sea. *Australian Geographer*, 45 (2): 101-107 <http://dx.doi.org/10.1080/00049182.2014.899023>
- HARRISON, L.R. & DULVY, N.K. (2014):** Sawfish: A Global Strategy for Conservation. *IUCN Species Survival Commission's Shark Specialist Group, Vancouver, Canada.*
- HAZIN, F.H.V. & AFONSO, A.S. (2014):** A green strategy for shark attack mitigation off Recife, Brazil. *Animal Conservation*, 17 (4): 287-296 <http://dx.doi.org/10.1111/acv.12096>
- HAZIN, F.H.V. & AFONSO, A.S. (2014):** Response: A conservation approach to prevention of shark attacks off Recife, Brazil. *Animal Conservation*, 17 (4): 301-302 <http://dx.doi.org/10.1111/acv.12160>
- HEPP, J. & WILSON, E. (2014):** Chapter 9. Shark Conservation Efforts – as Diverse as Sharks Themselves. *In: Sharks: Conservation, Governance and Management by E.J. Techera, N. Klein (eds), Routledge: 176-194*
- KAPLAN, K.A. & MONTERO-SERRA, I. & VACA-PITA, E.L. & SULLIVAN, P.J. & SUAREZ, E. & VINUEZA, L. (2014):** Applying complementary species vulnerability assessments to improve conservation strategies in the Galapagos Marine Reserve. *Biodiversity and Conservation*, 23 (6): 1509-1528 <http://dx.doi.org/10.1007/s10531-014-0679-5>
- KISZKA, J.J. & HEITHAUS, M.R. (2014):** Chapter 4. The State of Knowledge on Sharks for Conservation and Management. *In: Sharks: Conservation, Governance and Management by E.J. Techera, N. Klein (eds), Routledge: 69-88*
- LAWRENCE, A. (2014):** Chapter 7. Collaborations for Conservation. *In: Sharks: Conservation, Governance and Management by E.J. Techera, N. Klein (eds), Routledge: 135-156*
- MARCENIUK, A.P. & CAIRES, R. & WOSIACKI, W.B. & DI DARIO, F. (2014):** Conhecimento e conservação dos peixes marinhos e estuarinos (Chondrichthyes e Teleostei) da costa norte do Brasil. [Knowledge and conservation of the marine and estuarine fishes (Chondrichthyes and Teleostei), of the north coast of Brazil.] *Biota Neotropica*, 13 (4): 251-259
- MEEUWIG, J.J. & FERREIRA, L.C. (2014):** Moving beyond lethal programs for shark hazard mitigation. *Animal Conservation*, 17 (4): 297-298 <http://dx.doi.org/10.1111/acv.12154>
- MOMIGLIANO, P. & HARCOURT, R.G. (2014):** Chapter 5. Shark Conservation, Governance and Management: The Science-Law Disconnect. *In: Sharks: Conservation, Governance and Management by E.J. Techera, N. Klein (eds), Routledge: 89-106*
- O'CONNELL, C.P. & ANDREOTTI, S. & RUTZEN, M. & MATTHEE, C.A. & MEYER, M. & HE, P. (2014):** Effects of the Sharksafe barrier on white shark (*Carcharodon carcharias*) behavior and its implications for future conservation technologies. *Journal of Experimental Marine Biology and Ecology*, 460: 37-46
- PASSANTINO, A. (2014):** The EU shark finning ban at the beginning of the new millennium: the legal framework. *ICES Journal of Marine Science*, 71 (3): 429-434 <http://dx.doi.org/10.1093/icesjms/fst190>
- SEQUEIRA, A.M.M. & MELLIN, C. & FORDHAM, D.A. & MEEKAN, M.G. & BRADSHAW, C.J.A. (2014):** Predicting current and future global distributions of whale sharks. *Global Change Biology*, 20 (3): 778-789 <http://dx.doi.org/10.1111/gcb.12343>
- SHIFFMAN, D. (2014):** Keeping swimmers safe without killing sharks is a revolution in shark control. *Animal Conservation*, 17 (4): 299-300 <http://dx.doi.org/10.1111/acv.12155>
- SHIFFMAN, D.S. & HAMMERSCHLAG, N. (2014):** An Assessment of the Scale, Practices, and Conservation Implications of Florida's Charter Boat-Based Recreational Shark Fishery. *Fisheries*, 39 (9): 395-407 <http://dx.doi.org/10.1080/03632415.2014.941439>
- TECHERA, E.J. (2014):** Chapter 1. Approaches to Conservation and Governance of Marine Species. *In: Sharks: Conservation, Governance and Management by E.J. Techera, N. Klein (eds), Routledge: 9-26*
- WESTGATE, A.J. & KOOPMAN, H.N. & SIDERS, Z.A. & WONG, S.N.P. & RONCONI, R.A. (2014):** Population density and abundance of basking sharks *Cetorhinus maximus* in the lower Bay of Fundy, Canada. *Endangered Species Research*, 23 (2): 177-185 <http://dx.doi.org/10.3354/esr00567>

4. Index (Genera only)

- Acanthorhachis - 7 -, - 75 -
 Acrodus - 72 -
 Adamantina - 74 -
 Aetobatus - 12 -, - 13 -, - 32 -, - 61 -, - 62 -, - 86 -, - 89 -, - 91 -, - 92 -
 Aetomylaeus - 86 -, - 91 -
 Alopias - 15 -, - 16 -, - 23 -, - 36 -, - 94 -, - 97 -
 Amblyraja - 34 -, - 89 -
 Anacanthobatis - 42 -, - 82 -, - 101 -
 Anoxypristis - 88 -
 Antrigoulia - 73 -
 Apristurus - 27 -, - 36 -, - 48 -, - 81 -, - 101 -
 Aptychotrema - 24 -
 Archaeogaleus - 73 -
 Asterotrygon - 71 -
 Atelomycterus - 22 -
 Atlantoraja - 41 -, - 99 -
 Bandringa - 9 -
 Bathyraja - 11 -, - 34 -, - 37 -, - 39 -, - 43 -, - 48 -, - 89 -, - 95 -, - 97 -, - 99 -, - 100 -
 Belantsea - 72 -, - 74 -
 Benthobatis - 46 -
 Brachaelurus - 60 -
 Cadiera - 73 -
 Callorhynchus - 26 -, - 32 -, - 36 -, - 39 -
 Cantioscyllium - 8 -
 Carcharhinus - 12 -, - 16 -, - 18 -, - 19 -, - 22 -, - 23 -, - 24 -, - 25 -, - 26 -, - 31 -, - 32 -, - 33 -, - 34 -, - 35 -, - 36 -, - 37 -, - 41 -, - 43 -, - 44 -, - 45 -, - 47 -, - 48 -, - 50 -, - 52 -, - 53 -, - 55 -, - 56 -, - 57 -, - 58 -, - 59 -, - 60 -, - 64 -, - 66 -, - 67 -, - 84 -, - 93 -, - 100 -, - 101 -
 Carcharias - 7 -, - 28 -, - 34 -, - 38 -, - 59 -, - 60 -, - 61 -, - 64 -, - 78 -
 Carcharocles - 8 -
 Carcharodon - 11 -, - 14 -, - 16 -, - 17 -, - 18 -, - 20 -, - 25 -, - 26 -, - 32 -, - 33 -, - 36 -, - 37 -, - 49 -, - 50 -, - 51 -, - 52 -, - 54 -, - 57 -, - 60 -, - 65 -, - 93 -, - 94 -, - 98 -, - 99 -, - 102 -
 Carcharopsis - 6 -
 Centrophorus - 36 -, - 41 -, - 52 -, - 59 -, - 86 -, - 101 -
 Centroscygnus - 62 -
 Cephaloscyllium - 11 -, - 93 -
 Cetorhinus - 15 -, - 21 -, - 42 -, - 78 -, - 93 -, - 102 -
 Chiloscylidium - 16 -, - 22 -, - 24 -, - 30 -, - 37 -, - 38 -, - 42 -, - 43 -, - 72 -
 Chimaera - 79 -, - 81 -
 Chlamydoselachus - 71 -
 Chondrenchelys - 5 -
 Copodus - 7 -, - 75 -
 Cretolamna - 6 -, - 10 -
 Ctenacanthus - 74 -
 Ctenoptychius - 74 -
 Dalatias - 32 -, - 98 -
 Dasyatis - 16 -, - 18 -, - 20 -, - 46 -, - 58 -, - 62 -, - 63 -, - 65 -, - 72 -, - 85 -, - 94 -
 Echinorhinus - 11 -, - 35 -, - 73 -, - 93 -, - 95 -, - 96 -, - 97 -, - 99 -
 Edaphodon - 6 -, - 10 -
 Edestus - 6 -
 Etmopterus - 34 -, - 35 -, - 97 -
 Fissodopsis - 74 -
 Fissodus - 74 -
 Galeocerdo - 11 -, - 16 -, - 17 -, - 22 -, - 25 -, - 31 -, - 41 -, - 42 -, - 44 -, - 49 -, - 54 -, - 55 -, - 100 -
 Galeorhinus - 18 -, - 24 -, - 46 -, - 54 -
 Garrigascyllum - 73 -
 Ginglymostoma - 51 -
 Gladioserratus - 73 -
 Glaucostegus - 88 -
 Glyphis - 12 -, - 16 -, - 101 -
 Gymnura - 24 -, - 34 -, - 46 -, - 96 -, - 97 -
 Hamrabatis - 78 -
 Harriotta - 79 -
 Helicoprion - 8 -, - 10 -
 Hemipristis - 63 -
 Hemiscyllum - 24 -
 Hemitriakis - 90 -
 Heptranchias - 60 -
 Heslerodus - 6 -, - 10 -
 Heterodontus - 13 -, - 16 -, - 24 -, - 55 -, - 96 -, - 98 -
 Heteroptychodus - 72 -
 Hexanchus - 23 -
 Himantura - 13 -, - 29 -, - 86 -, - 89 -, - 92 -, - 93 -
 Hybodus - 72 -
 Hydrolagus - 66 -, - 79 -
 Indobatis - 42 -, - 82 -, - 83 -, - 101 -
 Ischyrhiza - 72 -
 Isurus - 5 -, - 9 -, - 23 -, - 30 -, - 31 -, - 34 -, - 35 -, - 40 -, - 55 -, - 95 -, - 96 -, - 98 -, - 99 -
 Janassa - 72 -, - 74 -
 Jiaodontus - 72 -
 Kanodus - 73 -, - 74 -
 Karksiodus - 6 -
 Lamna - 13 -, - 38 -
 Leucoraja - 27 -, - 54 -, - 86 -, - 90 -
 Lissodus - 74 -
 Listracanthus - 75 -
 Lonchidion - 72 -, - 74 -
 Magistrauia - 73 -
 Manta - 12 -, - 14 -, - 18 -, - 22 -, - 23 -, - 30 -, - 40 -, - 42 -, - 46 -, - 48 -, - 53 -, - 54 -, - 58 -, - 59 -, - 65 -, - 98 -
 Megachasma - 16 -, - 77 -
 Mitsukurina - 19 -, - 93 -
 Mobula - 21 -, - 38 -, - 50 -, - 94 -, - 95 -

- Mustelus - 13 -, - 16 -, - 20 -, - 22 -, - 23 -, - 27
 -, - 44 -, - 50 -, - 57 -, - 60 -, - 61 -, - 86 -, -
 90 -, - 91 -, - 98 -
 Myledaphus - 72 -
 Myliobatis - 30 -, - 39 -, - 45 -, - 65 -, - 91 -, -
 99 -
 Narcine - 34 -, - 58 -, - 61 -, - 63 -, - 97 -
 Negaprion - 27 -, - 33 -, - 35 -, - 49 -, - 55 -
 Neotrygon - 13 -, - 16 -, - 37 -, - 95 -
 Netsepoye - 6 -, - 72 -, - 74 -
 Notidanoides - 7 -
 Obruchevodus - 72 -, - 74 -
 Occitanodus - 73 -
 Odontaspis - 29 -, - 94 -
 Okamejei - 32 -
 Orectolobus - 20 -
 Ornatoscyllium - 73 -
 Ozarcus - 76 -
 Palaeoxyris - 8 -
 Paracestracion - 73 -
 Parahemiscyllium - 73 -
 Paraorthacodus - 73 -
 Parasquatina - 8 -, - 76 -
 Paratrygon - 44 -
 Petalodus - 74 -
 Petalorhynchus - 74 -
 Plesiotrygon - 28 -
 Polyrhizodus - 74 -
 Potamotrygon - 21 -, - 27 -, - 28 -, - 45 -, - 49 -
 -, - 52 -, - 57 -, - 58 -, - 61 -, - 66 -, - 70 -, - 80
 -, - 100 -
 Prionace - 12 -, - 15 -, - 18 -, - 30 -, - 31 -, - 40
 -, - 42 -, - 45 -, - 49 -, - 50 -, - 58 -, - 61 -, -
 62 -, - 97 -, - 100 -
 Pristiophorus - 42 -, - 95 -, - 101 -
 Pristis - 12 -, - 15 -, - 20 -, - 42 -, - 47 -, - 50 -,
 - 51 -, - 59 -, - 88 -, - 95 -, - 101 -
 Protoginglymostoma - 72 -
 Psammobatis - 48 -, - 91 -
 Pseudorhina - 73 -
 Pteroplatytrygon - 41 -, - 97 -
 Ptychodus - 78 -
 Raja - 26 -, - 38 -, - 44 -, - 45 -, - 54 -, - 59 -, -
 64 -, - 65 -, - 85 -, - 94 -, - 96 -, - 97 -, - 98 -,
 - 99 -, - 100 -
 Rajella - 33 -, - 42 -, - 83 -, - 101 -
 Restesia - 72 -
 Rhincodon - 10 -, - 11 -, - 12 -, - 13 -, - 25 -, -
 30 -, - 39 -, - 45 -, - 53 -, - 54 -, - 60 -, - 61 -,
 - 64 -, - 94 -, - 95 -, - 99 -
 Rhinobatos - 11 -, - 15 -, - 28 -, - 36 -, - 63 -, -
 82 -, - 93 -, - 96 -, - 97 -, - 101 -
 Rhinochimaera - 79 -
 Rhinoptera - 12 -, - 13 -, - 21 -, - 35 -, - 93 -, -
 96 -, - 97 -
 Rhizoprionodon - 14 -, - 15 -, - 21 -, - 32 -, - 33
 -, - 40 -, - 42 -, - 44 -, - 52 -, - 56 -, - 66 -, -
 98 -, - 99 -
 Rhombopterygia - 78 -
 Rioraja - 44 -, - 61 -
 Rostroraja - 26 -, - 96 -, - 100 -
 Saltirius - 71 -
 Scapanorhynchus - 78 -
 Schroederichthys - 14 -
 Scoliodon - 16 -, - 38 -
 Scyliorhinus - 4 -, - 12 -, - 15 -, - 18 -, - 23 -, -
 31 -, - 35 -, - 38 -, - 45 -, - 48 -, - 77 -, - 96 -
 Scymnodon - 84 -
 Serratolamna - 7 -, - 10 -
 Siksika - 72 -, - 74 -
 Somniosus - 17 -, - 25 -, - 29 -, - 33 -, - 49 -, -
 95 -, - 98 -
 Sphyrna - 12 -, - 13 -, - 16 -, - 17 -, - 18 -, - 19
 -, - 21 -, - 25 -, - 27 -, - 31 -, - 34 -, - 40 -, -
 41 -, - 44 -, - 46 -, - 52 -, - 54 -, - 56 -, - 57 -,
 - 60 -, - 61 -, - 66 -, - 95 -, - 99 -
 Squalicorax - 4 -, - 7 -, - 70 -, - 78 -
 Squalus - 11 -, - 12 -, - 15 -, - 18 -, - 24 -, - 33
 -, - 37 -, - 38 -, - 43 -, - 52 -, - 54 -, - 65 -, -
 87 -, - 93 -, - 95 -
 Squatina - 17 -, - 20 -, - 26 -, - 40 -, - 59 -, - 85
 -
 Squatirhina - 72 -
 Stethacanthus - 74 -
 Sympterygia - 48 -, - 91 -
 Thiesus - 73 -
 Torpedo - 38 -, - 87 -, - 97 -
 Triaenodon - 30 -, - 35 -
 Triakis - 32 -, - 36 -, - 60 -
 Trygonoptera - 58 -
 Trygonorrhina - 24 -, - 53 -, - 55 -
 Urobatis - 29 -
 Urolophus - 40 -, - 97 -
 Urotrygon - 18 -, - 29 -, - 30 -, - 34 -, - 40 -, -
 53 -, - 60 -, - 65 -, - 96 -, - 97 -, - 100 -
 Welcommia - 73 -
 Xenacanthus - 75 -
 Zameus - 19 -, - 84 -, - 94 -
 Zanobatus - 86 -, - 89 -
 Zapteryx - 15 -, - 58 -, - 61 -
 Zearaja - 36 -, - 40 -, - 89 -