

# State of South Carolina

## COMMISSIONERS

C. TYRONE GILMORE  
Chairman

MARGARET S. TOWNSEND  
Vice Chairman

SYLVIA SCHWARTZ

NEAL D. THIGPEN

C.D. SEXTON



## Election Commission

2221 DEVINE STREET  
POST OFFICE BOX 5987  
COLUMBIA, S.C. 29250

JAMES B. ELLISOR  
EXECUTIVE DIRECTOR

JAMES F. HENDRIX  
ASSISTANT DIRECTOR

ANN C. WOLFE  
FINANCE DIRECTOR

MARCIA B. ANDINO  
DATA PROCESSING OPERATIONS

CONWAY BELANGIA  
PUBLIC INFORMATION OFFICER

PHONE 734-9060

### LETTER OF TRANSMITTAL

Columbia, S. C., June, 1987

To His Excellency, Carroll A. Campbell, Jr., Governor, and the General Assembly  
of the State of South Carolina:

In accordance with law, we are privileged to submit to you the  
fourteenth Annual Report of the State Election Commission. This report  
contains registration and election statistics and data on the November 4, 1986  
general election.

Respectfully submitted,

C. Tyrone Gilmore, Chairman  
Sylvia Schwartz  
Neal D. Thigpen  
Margaret S. Townsend  
C. D. Sexton

## TABLE OF CONTENTS

	Page
Letter of Transmittal	1
S.C. Election Commission and Staff	3
History of the Agency	4
Statutory Authority of the Agency	
Organization of the Agency	4
Organizational Chart	6
Summary of Expenditures	7
Minutes of State Board of Canvassers	8
Results of Primary Elections (Democratic Primary)	10
(Republican Primary)	14
Voter Participation by County by Sex and Race	
Democratic Primary - June 10, 1986	16
Republican Primary - June 10, 1986	17
Voter Participation by County by Sex and Race	
General Election - November 4, 1986	18
Age Breakdown of Voter Participation	19
General Election Results - November 4, 1986	
Statewide Races	20
U.S. Congressional Races	23
State House of Representatives	26
Solicitor Districts	57
County Precinct Returns	59
Constitutional Amendment by County	343
Constitutional Amendment by Precinct	344
Special State Senate Election District 6	
March 31, 1987	360
Special State House of Representatives District 82	
April 7, 1987	361
Special State Senate Election District 44	
April 21, 1987	362
Special State Senate Election District 12	363
April 21, 1987	
Voter Registration by Precinct for the November 4, 1987	
General Election	364
Voter Registration History 1965 - 1987	417

SOUTH CAROLINA ELECTION COMMISSION MEMBERS

Appointed by the Governor

C. TYRONE GILMORE, Chairman (1988)  
Spartanburg, S.C.

SYLVIA SCHWARTZ (1988)  
Aiken, S.C.

NEAL D. THIGPEN (1990)  
Florence, S.C.

MARGARET S. TOWNSEND (1990)  
Charleston, S.C.

C.D. SEXTON (1990)  
Columbia, S.C.

STAFF

JAMES B. ELLISOR  
Executive Director

James F. Hendrix  
Deputy Executive Director  
Director of Elections

Ann C. Wolfe  
Deputy Director  
Budget & Finance

Conway Belangia  
Public Information Officer

Marcia Andino  
Assistant Director for Central  
Voter Registration System and  
Computer Services

Faye Carter  
Administrative Assistant I

Nancy S. Foster  
Administrative Specialist C

Wilma Gunter  
Executive Support Specialist

Blondell M. Montague  
Data Coordinator II

Donna Carter  
Assistant Director  
Electronic Voting System

Barbara Gibson  
Accounting Technician II

Donna Beamer  
Accounting Technician II

Wanda Q. Mills  
Administrative Assistant  
Electronic Voting System

Kathleen Patterson  
Administrative Specialist A

Joyce D. Benjamin  
Data Entry Operator II

Karen Hodges  
Data Entry Operator II

Emmit Douglas Riley  
Postal Clerk

C. Stanley Harris  
Postal Center Supervisor

## HISTORY OF THE STATE ELECTION COMMISSION

The State Election Commission became a separate state agency on January 1, 1969. It had formerly functioned as a division of the office of Secretary of State. It was the feeling of the General Assembly that voter registration and the administration of elections were matters that should be removed from possible influence of partisan, elected officials and placed under the custody of a nonelected bipartisan board or commission. By the law which created the Election Commission, it was required that the Commission be composed of at least one member of the majority political party represented in the General Assembly and at least one member of the largest minority political party represented in the General Assembly.

The State Election Commission operates under authority granted by 1968 Act No. 955, which is codified as Title 7, Section 3-10 et. seq., of the 1976 South Carolina Code of Laws, as amended.

## ORGANIZATION OF THE STATE ELECTION COMMISSION

### I. ADMINISTRATION

The functions of the Election Commission are administered as a five-member commission, which meets monthly in Columbia, and by an executive director who is the chief administrative officer of the agency. Policy, procedures and rules governing the various functions of the Commission are set by the election commissioners and carried out by the executive director. The executive director employs and maintains a competent working staff to assist him in carrying out his duties. During statewide general election years, it is necessary to employ additional personnel in order to carry out the increased responsibilities of the Election Commission at that time.

The Election Commission also considers and recommends changes in the Registration and Election laws to the General Assembly.

### II. CENTRAL VOTER REGISTRATION SYSTEM

The Election Commission is the coordinating center of South Carolina's computerized system of voter registration. All forty-six (46) counties report new registrations and registration changes to the Central Office, where a computer file is built and from which are printed new lists of registered voters for every election that is held in the State: statewide, countywide, municipal or other. This system is responsible for removing from the rolls of voters those persons who have died, moved, been convicted of certain crimes or otherwise become ineligible as electors.

In this regard, reports must be obtained from other federal, state and local agencies and compared with the computer files. Detailed records and statistics are maintained on the number of registered voters in each county and precinct of South Carolina. Biannually, voters who have failed to vote in at least one election in a two year period are removed from the list of active voters and placed in an inactive file.

Twelve counties have direct access to the Central Registration files to allow for input of new voters and also to allow status checks for voters who could have registered in another county. This process has performed well during the short time of use. The counties have found the direct link useful and time saving in the printing and distributing of voter registration notification material.

All forms and materials used for voter registration by the Central Office and the County Boards of Registration are printed and paid for by the Election Commission. The Central Office also provides, as a public service, the sale of precinct lists of registered voters at a reasonable cost to any registered elector.

### III. AID TO COUNTIES

The Election Commission is charged by law with the responsibility of disbursing, to all counties, a state supplemental appropriation to aid in keeping the Board of Registration office open during normal courthouse hours. The amount received by the counties is based upon their respective populations.

### IV. ELECTIONS

#### A. Office of Elections

The State Election Commission is the chief election officer for the conduct of general and special elections.

This office prints and distributes for statewide general election and countywide special elections all ballots, forms and other materials necessary to conduct such elections for Presidential Electors, State Officers, United States Senators, Members of Congress and Constitutional Amendments.

#### B. State Board of Canvassers

After the conclusion of state and county general elections, the five commissioners of the Election Commission act as the State Board of Canvassers. The Board certifies the results of elections and hears appeals and protests arising in such elections.

#### C. Educational Services

The State Election Commission conducts a comprehensive training program for election workers throughout South Carolina on a continuing basis and provides needed information to members of the public concerning election procedures in their State. A variety of election statistics regarding South Carolina's elections are also compiled and available upon request of interested individuals.

Educational Services conducted a statewide training program for poll Managers working in the General Election. This program was aired to the Managers at selected sites throughout the State via the Educational Television Network's closed circuit lines. Special telephone lines and talkback facilities provided by ETV were utilized to answer any manager's questions on the air. Almost all of the managers working in the General Election took part in this training program.

Charleston, Cherokee, Horry, Richland, Spartanburg, Beaufort, Aiken, Anderson, Greenville and Sumter counties continue to implement their in-county poll manager training programs. It is hoped that other counties will begin year round training in the near future.

### STATE ELECTION COMMISSION

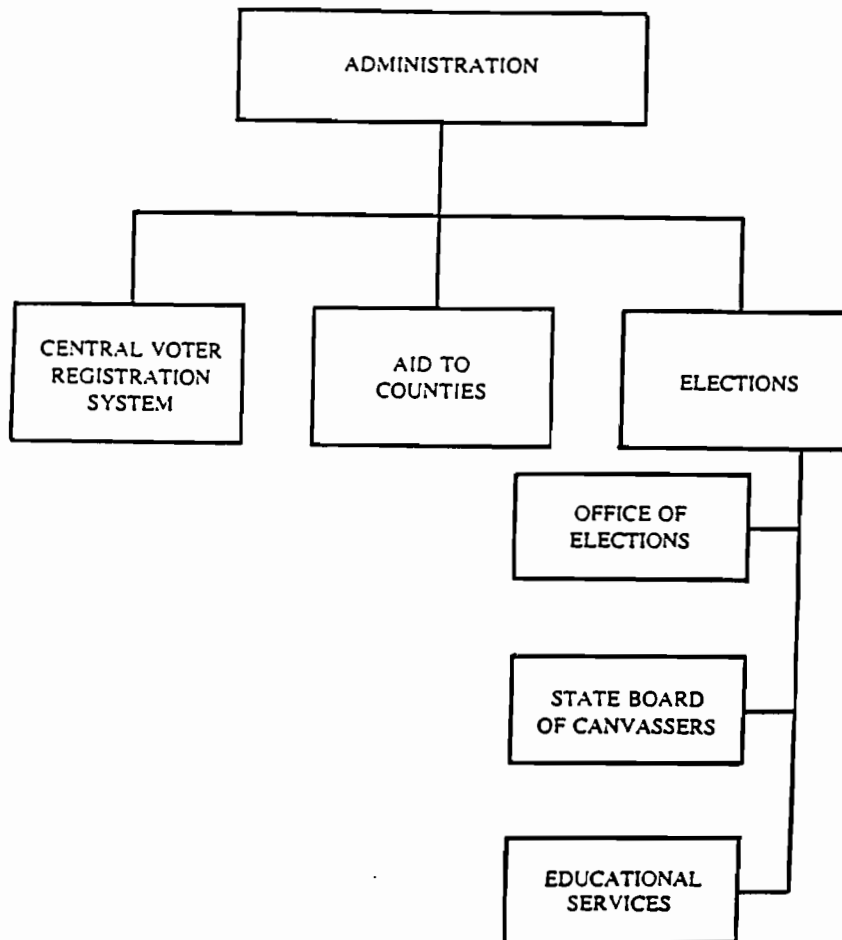

SUMMARY OF EXPENDITURES

1985-1986

I.	Administration .....	\$ 298,660
II.	Central Voting Registration System .....	683,161
III.	Elections Division .....	211,158
IV.	Employee Benefits .....	64,940
V.	General Election Expense .....	1,090,598
	TOTAL .....	\$ 2,348,517

STATE OF SOUTH CAROLINA )  
 ) STATE BOARD OF CANVASSERS  
COUNTY OF RICHLAND ) November 14, 1986

Present: Mr. C. Tyrone Gilmore, Chairman; Mrs. Margaret Townsend; Mrs. Sylvia Schwartz; Dr. Neal Thigpen; Mr. C. D. Sexton; and James B. Ellisor, Executive Director

The State Board of Canvassers met in the offices of the State Election Commission on November 14, 1986 to certify the results from the November 4, 1986 General Election. After canvassing of the results from all 46 counties in the State, the Commission signed certification letters for each county. These letters, along with the official results, were immediately taken to the Secretary of State's office.

The Board agreed to meet at 10:00 on November 19 to hear the appeals of Mr. Stanley J. Pasley, candidate for Williamsburg County Council, District One and Mr. Edgar M. Everett, candidate for Sumter County Council, District Two.

There being no further business to discuss, the State Board of Canvassers was adjourned.

STATE OF SOUTH CAROLINA )  
 ) STATE BOARD OF CANVASSERS  
COUNTY OF RICHLAND ) April 7, 1987

Present: Mrs. Margaret Townsend; Mrs. Sylvia Schwartz and Mr. James B. Ellisor, Executive Director.

On Tuesday, April 7, 1987, at 12 noon the State Board of Canvassers met in the offices of the State Election Commission, 2221 Devine Street, Columbia, South Carolina.

Mrs. Townsend called the meeting to order. She stated that the meeting had been called to canvass results of the special election held on March 31, 1987, in Greenville County for South Carolina State Senate District 6.

The members then canvassed the results and finding them in order, certified the votes as follows:

Sam Stilwell . . . . . 4389  
Jim Fayssoux . . . . . 2638

The Canvassers signed a letter of certification to be sent to the Secretary of State.

It was decided that the next meeting of the State Board of Canvassers would be held on April 14, 1987, at 11:00 A.M.

There being no further business, motion was made that the meeting be adjourned. The motion was seconded and the meeting was adjourned.



STATE OF SOUTH CAROLINA) )  
COUNTY OF RICHLAND ) ) STATE BOARD OF CANVASSERS  
April 14, 1987

Present: Mr. C. Tyrone Gilmore, Chairman; Mrs. Sylvia Schwartz; Mr. C. D. Sexton; and James B. Ellisor, Executive Director.

On Tuesday, April 14, 1987, at 11:00 a.m. the State Board of Canvassers met in the conference room of the State Election Commission, 2221 Devine Street, Columbia, South Carolina.

Mr. Gilmore called the meeting to order. He stated that the meeting had been called to canvass results of the special election held on April 7, 1987, in Aiken County for the office of South Carolina State House of Representatives, District 82.

The members then canvassed the results and finding them in order, certified the votes as follows:

John W. Pettigrew . . . . 623  
G. L. Brightharp . . . . 424

The Canvassers signed a letter of certification to be sent to the Secretary of State.

It was decided that the next meeting of the State Board of Canvassers would be held on April 28, 1987, at 10:30 a.m. preceding the meeting of the State Election Commission.

There being no further business, motion was made that the meeting be adjourned. The motion was seconded and the meeting was adjourned.

STATE OF SOUTH CAROLINA) )  
COUNTY OF RICHLAND ) ) STATE BOARD OF CANVASSERS  
April 28, 1987

Present: Mr. C. Tyrone Gilmore, Chairman; Mrs. Margaret Townsend; Dr. Neal Thigpen; Mr. C. D. Sexton; and James B. Ellisor, Executive Director.

On Tuesday, April 28, 1987, at 10:30 a.m. the State Board of Canvassers met in the conference room of the State Election Commission, 2221 Devine Street, Columbia, South Carolina.

Mr. Gilmore called the meeting to order. He stated that the meeting had been called to canvass results of the special elections held on April 12, 1987. The following individuals were certified as elected to their respective offices:

John Russell - S.C. State Senate, District 12  
Sherry Martschink - S.C. State Senate, District 44

There being no further business to be discussed by the State Board of Canvassers, the meeting was adjourned.

Upon motion made by Mr. Gilmore and seconded by Mrs. Townsend, the meeting of the State Board of Canvassers was adjourned and the members went back into session as the State Election Commission.

OFFICIAL STATEMENT OF RETURNS  
SOUTH CAROLINA DEMOCRATIC PARTY  
STATEWIDE PRIMARY  
JUNE 10, 1987

GOVERNOR

County	DANIEL	EPPEs	LADER	LEATHERMAN
Abbeville	1675	744	1044	92
Aiken	2736	766	1075	288
Allendale	1431	659	1037	202
Anderson	5748	4247	2675	298
Bamberg	1024	249	516	70
Barnwell	1787	575	591	169
Beaufort	970	211	1814	87
Berkeley	4646	702	1892	502
Calhoun	930	404	343	110
Charleston	7636	1008	7121	663
Cherokee	6392	658	1048	124
Chester	2112	379	803	153
Chesterfield	2047	426	730	615
Clarendon	3017	1003	1432	457
Colleton	2600	726	1804	391
Darlington	3518	1026	1601	1800
Dillon	2582	1042	1705	1176
Dorchester	3354	853	1236	470
Edgefield	2028	764	979	239
Fairfield	3586	1108	1110	308
Florence	5328	1603	3214	6234
Georgetown	3708	504	1312	419
Greenville	4439	6848	4444	260
Greenwood	2688	1206	1723	186
Hampton	2823	1122	1587	380
Horry	5285	1985	1975	2476
Jasper	1616	506	1560	192
Kershaw	3021	1142	1658	439
Lancaster	4433	951	1586	512
Laurens	3473	2208	1774	229
Lee	2733	1007	1212	577
Lexington	2814	1613	1904	407
McCormick	620	212	126	28
Marion	1653	500	974	985
Marlboro	2034	1062	1368	1192
Newberry	2815	1710	1118	317
Oconee	2435	1121	1365	159
Orangeburg	7960	2082	3290	614
Pickens	1189	1332	889	89
Richland	13042	4689	8368	1443
Saluda	1231	1089	589	168
Spartanburg	6400	1998	2842	344
Sumter	4701	1430	3748	783
Union	3010	1507	1768	176
Williamsburg	3864	1366	1490	1056
York	2943	752	3696	279
TOTAL	156,077	59,125	86,136	28,158

OFFICIAL STATEMENT OF RETURNS  
SOUTH CAROLINA DEMOCRATIC PARTY  
STATEWIDE PRIMARY  
JUNE 10, 1987  
LT. GOVERNOR

COUNTY	BARBER	THEODORE
Abbeville	1075	2414
Aiken	2800	1715
Allendale	2078	1114
Anderson	3729	8559
Bamberg	854	900
Barnwell	1749	1073
Beaufort	1129	1573
Berkeley	4070	3455
Calhoun	872	770
Charleston	4945	10082
Cherokee	3301	4654
Chester	1115	2246
Chesterfield	2080	1474
Clarendon	3009	2772
Colleton	3165	2248
Darlington	3496	3495
Dillon	3296	2621
Dorchester	2965	2543
Edgefield	1907	1862
Fairfield	2591	3114
Florence	7706	7199
Georgetown	2909	2682
Greenville	1905	13656
Greenwood	1494	3781
Hampton	2991	2398
Horry	6084	4847
Jasper	1575	2121
Kershaw	3214	2872
Lancaster	4051	3027
Laurens	1578	5910
Lee	2961	2338
Lexington	2931	3408
McCormick	545	419
Marion	1854	1823
Marlboro	3092	2228
Newberry	2704	2959
Oconee	1469	3535
Orangeburg	6174	6820
Pickens	567	2875
Richland	12659	13298
Saluda	1576	1257
Spartanburg	2299	8427
Sumter	5576	4369
Union	2080	4076
Williamsburg	3848	3500
York	3217	3654
TOTAL	137,285	172,163

OFFICIAL STATEMENT OF RETURNS  
 SOUTH CAROLINA DEMOCRATIC PARTY  
 STATEWIDE PRIMARY  
 JUNE 10, 1907  
 SECRETARY OF STATE

COUNTY	CAMPBELL	CLYBURN
Abbeville	2463	1048
Aiken	2076	2610
Allendale	1867	1355
Anderson	8020	4356
Bamberg	971	819
Barnwell	1749	1073
Beaufort	1185	1580
Berkeley	3940	3837
Calhoun	936	766
Charleston	3785	12065
Cherokee	5419	2555
Chester	1932	1363
Chesterfield	2144	1509
Clarendon	3273	2521
Colleton	2976	2556
Darlington	3687	3567
Dillon	3688	2457
Dorchester	3104	2484
Edgefield	2180	1734
Fairfield	3124	2691
Florence	8146	6905
Georgetown	2628	2986
Greenville	7686	7076
Greenwood	3008	2601
Hampton	2984	2585
Horry	7199	3843
Jasper	1917	1897
Kershaw	3368	2831
Lancaster	4847	2394
Laurens	4750	2532
Lee	2765	2498
Lexington	4143	2270
McCormick	447	545
Marion	1754	2161
Marlboro	2725	2752
Newberry	4105	1659
Oconee	3459	1547
Orangeburg	5672	7592
Pickens	2166	1183
Richland	11057	15167
Saluda	1942	846
Spartanburg	5696	5157
Sumter	4730	5345
Union	3979	2036
Williamsburg	3769	3850
York	4295	2658
TOTALS	167,756	145,862

Information provided by the Political Party

OFFICIAL STATEMENT OF RETURNS  
 SOUTH CAROLINA DEMOCRATIC PARTY  
 1ST CONGRESSIONAL DISTRICT  
 DEMOCRATIC PRIMARY

	DAVIS	FRAISER	GARRETT	STUCKEY
Beaufort	1441	319	184	1050
Berkeley	1027	113	249	620
Charleston	4919	1613	1279	8325
Colleton	2001	632	607	2342
Dorchester	2588	666	543	2043
Hampton	3558	400	261	1624
Jasper	1883	237	138	1611
TOTALS	17,417	3,980	3,261	17,615

DEMOCRATIC PARTY RUNOFF  
 1ST CONGRESSIONAL DISTRICT

	DAVIS	STUCKEY
Beaufort	691	776
Berkeley	503	468
Charleston	3706	6951
Colleton	1095	2216
Dorchester	2494	3659
Hampton	2972	4059
Jasper	495	865
TOTAL	11,956	18,994

2ND CONGRESSIONAL DISTRICT

DEMOCRATIC PRIMARY

	FAIRCHILD	ZEIGLER
Bamberg	386	1455
Calhoun	354	1367
Lexington	1137	5265
Orangeburg	2338	9932
Richland	4135	18431
TOTAL	8,350	36,450

6TH CONGRESSIONAL DISTRICT

DEMOCRATIC PRIMARY

	TALLON	LIGHTY
Clarendon	5372	489
Darlington	6416	941
Dillon	5346	735
Florence	14797	1506
Georgetown	4853	628
Horry	10478	1084
Marion	2824	385
Marlboro	4844	554
Williamsburg	6994	744
TOTAL	61,924	7,066

OFFICIAL STATEMENT OF RETURNS  
 SOUTH CAROLINA REPUBLICAN PARTY  
 STATEWIDE PRIMARY  
 UNITED STATES SENATE  
 JUNE 10, 1987

COUNTY	MCMASTER	JORDAN
ABBEVILLE	0	8
AIKEN	727	836
ALLENDALE	1	2
ANDERSON	261	1574
BAMBERG	27	34
BARNWELL	26	46
BERKELEY	1308	1115
BEAUFORT	1269	1139
CALHOUN	59	41
CHARLESTON	4128	3251
CHEROKEE	37	33
CHESTER	16	7
CHESTERFIELD	9	10
CLARENDON	14	26
COLLETON	64	61
DARLINGTON	52	49
DILLON	8	2
DORCHESTER	905	829
EDGEFIELD	14	23
FAIRFIELD	3	0
FLORENCE	967	599
GEORGETOWN	83	54
GREENVILLE	6568	6391
GREENWOOD	199	167
HAMPTON	22	22
HORRY	1014	720
JASPER	20	11
KERSHAW	189	105
LANCASTER	3	21
LAURENS	73	114
LEE	0	29
LEXINGTON	2142	1377
MCCORMICK	4	2
MARION	25	4
MARLBORO	3	3
NEWBERRY	54	71
OCONEE	146	174
ORANGEBURG	362	235
PICKENS	359	577
RICHLAND	3993	1815
SALUDA	25	15
SPARTANBURG	1752	1656
SUMTER	270	220
UNION	105	109
WILLIAMS BURG	6	2
YORK	383	585
<b>TOTAL</b>	<b>27,695</b>	<b>24,164</b>

Information provided by the Political Party

OFFICIAL STATEMENT OF RETURNS  
 SOUTH CAROLINA REPUBLICAN PARTY  
 FIRST DISTRICT CONGRESSIONAL PRIMARY  
 JUNE 10, 1986

COUNTY	RAVENEL	VANDERHOOF	JONES
BERKELEY	1564	110	521
BEAUFORT	428	954	1103
CHARLESTON	5443	319	2596
COLLETON	84	11	31
DORCHESTER	939	134	700
HAMPTON	16	20	8
JASPER	13	13	5
<b>TOTALS</b>	<b>8487</b>	<b>1561</b>	<b>4964</b>

OFFICIAL STATEMENT OF RETURNS  
 SOUTH CAROLINA REPUBLICAN PARTY  
 FOURTH DISTRICT CONGRESSIONAL PRIMARY  
 JUNE 10, 1986

COUNTY	WORKMAN	ADAMS	MARCHANT	RIDGON
GREENVILLE	6236	3113	3033	1045
SPARTANBURG	2172	383	815	252
UNION	91	8	45	74
<b>TOTALS</b>	<b>8499</b>	<b>3504</b>	<b>3893</b>	<b>1371</b>

PRIMARY RUNOFF (ENTIRE DISTRICT)

WORKMAN	8,453
ADAMS	6,829

Information provided by the Political Party

SOUTH CAROLINA VOTING HISTORY AND STATISTICS  
 JUNE 10, 1986 -- SOUTH CAROLINA DEMOCRATIC PRIMARY

COUNTY	TOTAL REGISTERED	TOTAL VOTED	PERCENT VOTED	MALE	-TOTAL VOTED- FEMALE	UNKNOWN	WHITE	-TOTAL VOTED- NON-WHITE	UNKNOWN
01	9,327	4,019	43.1	1,889	2,130		3,012	1,005	2
02	4,893	5,342	111.9	2,478	2,864		3,229	2,112	1
03	5,060	3,632	71.8	1,563	2,069		1,658	2,093	1
04	4,658	13,920	30.5	6,959	6,961		11,941	1,980	1
05	7,294	1,930	26.5	818	1,112		1,987	1,942	1
06	7,054	4,831	53.4	2,188	2,643		3,148	1,684	3
07	27,591	3,919	14.2	1,474	2,445		4,748	1,894	1
08	33,505	8,866	26.4	4,176	4,690		1,003	4,171	3
09	6,351	1,858	29.4	817	1,041		1,571	860	1
10	14,406	18,958	16.6	8,172	10,786		16,730	2,254	5
11	11,351	2,745	24.1	3,956	4,459	2	7,424	1,734	1
12	11,128	2,892	29.1	1,286	2,093		2,751	1,40	1
13	13,385	3,321	24.8	1,799	4,563		3,493	3,513	19
14	14,056	6,141	43.7	3,178	5,033		5,240	2,577	32
15	24,796	8,820	35.6	3,789	5,031		4,603	3,072	13
16	12,847	7,925	62.8	3,439	4,486		4,280	3,608	1
17	8,281	4,374	52.8	1,882	4,392		2,186	2,211	1
18	9,105	17,645	37.5	2,596	10,049		3,016	6,417	1
19	18,506	15,994	86.4	7,336	3,358	1	11,099	4,894	1
20	12,522	16,045	128.7	2,818	3,999		3,367	2,056	1
21	9,818	7,382	75.8	2,185	3,227		3,939	3,856	2
22	46,860	13,254	28.9	6,215	7,039		3,308	2,895	3
23	16,569	6,987	42.2	1,800	2,454		10,825	2,431	3
24	19,306	7,980	42.3	3,906	3,874		4,774	3,206	2
25	9,644	8,781	91.9	3,835	4,946		6,857	1,923	1
26	54,962	6,664	12.9	3,130	3,534		5,552	1,174	1
27	3,283	1,016	30.9	715	600		441	1,575	1
28	13,037	4,357	33.4	1,922	2,435		1,209	3,275	3
29	13,780	6,728	48.8	2,881	3,357		5,004	2,515	3
30	17,848	5,996	33.6	3,004	2,992	1	5,562	1,434	1
31	40,028	14,167	35.4	5,721	8,446		5,201	8,651	4
32	25,690	28,237	13.5	12,024	16,213		14,701	13,524	12
33	110,688	3,308	2.5	1,525	1,783		2,440	3,868	3
34	76,728	12,362	16.2	5,820	6,542		5,861	5,472	1
35	30,561	17,468	57.2	4,371	6,097		6,189	1,021	1
36	18,092	8,158	45.1	3,461	4,697		7,121	1,238	2
37	38,499	8,361	21.7	3,941	4,420		7,121	1,238	2
38	1,260,260	358,842	28.5	160,101	198,737	4	224,106	134,626	110
39									
40									
41									
42									
43									
44									
45									
46									



SOUTH CAROLINA VOTING HISTORY AND STATISTICS  
 JUNE 10, 1986 - SOUTH CAROLINA REPUBLICAN PRIMARY

COUNTY	REGISTERED	TOTAL VOTED	PERCENT VOTED	MALE	-TOTAL VOTED- FEMALE	UNKNOWN	WHITE	-TOTAL VOTED- NON-WHITE	UNKNOWN
ABBEVILLE	9,305	1,661	0.0	1	821		1,581	80	1
AIKEN	44,864	1,661	3.7	840					
ALLENDALE	4,997	1,820	0.1		951		1,800	3	1
ANDERSON	45,618	85	4.0	869				19	
BAMBERG	7,293	131	1.5	42	74		129	2	
BARNWELL	9,012	2,487	9.0	57	1,259		2,466	18	3
BEAUFORT	27,595	2,509	7.5	1,228	1,161		2,458	50	1
BERKELEY	33,454	125	2.0	54	71		119	6	
CALHOUN	6,348	8,499	7.4	4,467	4,032		8,413	81	5
CHARLESTON	117,245	70	0.4	35	35			2	
CHESTER	11,117	22	0.2	10	12		22	6	
CHESTERFIELD	13,328	95	0.6	44	42		80	35	
CLARENDON	13,560	122	0.9	57	65		87		
COLLINGTON	14,042	125	0.9	65	60		125		
DARLINGTON	24,715	19	0.1	4	5				
DILLON	11,956	10	0.1	4	6		10		
DORCHESTER	27,791	1,773	6.4	930	843		1,753	14	6
EDGEFIELD	8,192	38	0.5	19	19		36		
FAIRFIELD	9,870	210	2.1	81	129		193	17	
FLORENCE	47,006	1,614	3.4	771	843		1,605	8	1
GEORGETOWN	19,491	127	0.7	65	62		122	5	
GREENVILLE	112,001	16,613	14.8	7,959	8,654	7	16,471	133	9
GREENWOOD	21,492	348	1.6	171	177		344	1	
HAMPTON	9,750	44	0.5	21	23		43	1	
HORRY	46,024	1,735	3.8	883	852		1,721	13	1
JASPER	8,643	27	0.3	16	11		27		
KERSHAW	16,533	309	1.9	160	149		305	4	
LAHCASTER	19,266	16	0.1	8	8		15	1	
LAURENS	19,571	185	0.9	95	101		183	3	
LEE	9,599	26	0.3	10	16		26		
LEXINGTON	54,909	3,533	6.4	1,744	1,789		3,506	24	3
MCCORMICK	3,279	6	0.2	5	1		6		
MARION	12,995	29	0.2	15	14		28	1	
MAPLEBORO	13,612	6	0.0	5	1		6		
NEWBERRY	12,746	111	0.9	50	61		105	6	
OCTOBER	17,799	323	1.8	180	143		317	6	
ORANGEBURG	39,979	615	1.5	294	321		600	15	
PICKENS	25,684	977	3.8	491	486		974	3	
RICHLAND	110,618	6,189	5.6	3,024	3,165		6,058	124	7
SALUDA	6,696		0.0						
SPARTANBURG	76,015	4,529	6.0	2,283	2,246		4,478	51	1
SUMTER	30,292	486	1.6	249	237		477	8	
UNION	13,325	229	1.7	106	123		224	5	
WILLIAMSBURG	19,023	10	0.1	4	6		10		
YORK	39,470	1,024	2.7	487	537		1,022	2	
ELECTION TOTAL	1,257,520	58,990	4.7	29,283	29,707	7	58,199	752	39

SOUTH CAROLINA VOTING HISTORY AND STATISTICS  
NOVEMBER 4, 1986 - STATEWIDE GENERAL ELECTION

COUNTY	TOTAL REGISTERED	TOTAL VOTED	% VOTED	TOTAL VOTED			TOTAL VOTED			UNKNOWN
				MALE	FEMALE	UNKNOWN	WHITE	NON-WHITE	UNKNOWN	
01 ABBEVILLE	9,474	5,716	60.33	2,680	3,036	0	4,351	1,365	0	
02 AIKEN	46,105	25,062	54.35	11,964	13,098	0	19,969	5,092	1	
03 ALLENDALE	5,114	3,282	64.17	1,386	1,896	0	1,597	1,685	0	
04 ANDERSON	47,222	29,055	61.52	13,961	15,094	0	25,592	3,463	0	
05 BAMBERG	7,374	4,359	59.11	1,882	2,477	0	2,397	1,962	0	
06 BARNWELL	9,388	6,066	64.61	2,719	3,347	0	3,986	2,080	0	
07 BEAUFORT	30,071	16,242	54.01	7,176	9,066	0	11,736	4,506	0	
08 BERKELEY	34,415	19,153	55.65	9,030	10,123	0	13,352	5,799	2	
09 CALHOUN	6,426	3,834	59.66	2,214	1,620	0	2,297	1,537	0	
10 CHARLESTON	117,740	62,295	52.90	27,730	34,565	0	42,901	19,393	1	
11 CHEROKEE	18,139	12,358	68.12	5,645	6,713	0	10,500	1,858	0	
12 CHESTER	11,293	6,455	57.15	2,870	3,585	0	4,321	2,134	0	
13 CHESTERFIELD	13,836	7,740	55.94	3,424	4,316	0	5,557	2,183	0	
14 CLARENDON	13,942	8,394	60.20	3,577	4,817	0	4,141	4,253	0	
15 COLLETON	14,261	8,078	56.64	3,473	4,605	0	4,878	3,185	15	
16 DARLINGTON	25,297	13,794	54.52	6,002	7,792	0	8,950	4,844	0	
17 DILLON	12,586	6,374	50.64	2,786	3,588	0	4,210	2,164	0	
18 DORCHESTER	29,037	15,662	53.93	7,225	8,436	1	11,498	6,138	26	
19 EDGEFIELD	8,408	4,868	57.89	2,177	2,691	0	2,807	2,061	0	
20 FAIRFIELD	10,000	6,279	62.79	2,715	3,564	0	3,139	3,140	0	
21 FLORENCE	48,081	26,461	55.03	11,535	14,926	0	17,956	8,504	1	
22 GEORGETOWN	19,213	10,585	55.09	4,682	5,903	0	6,184	4,398	3	
23 GREENVILLE	115,552	74,548	64.51	34,182	40,314	52	65,084	9,400	64	
24 GREENWOOD	21,945	12,422	56.60	5,824	6,598	0	9,561	2,858	3	
25 HAMPTON	9,914	5,540	55.88	2,382	3,158	0	2,968	2,571	1	
26 Horry	50,487	28,709	56.86	13,296	15,413	0	24,469	6,240	0	
27 JASPER	8,887	5,823	65.52	2,503	3,320	0	2,801	3,022	0	
28 KERSHAW	17,038	11,155	65.47	5,182	5,973	0	8,443	2,712	0	
29 LANCASTER	19,575	12,382	63.25	5,820	6,562	0	10,322	2,060	0	
30 LAURENS	19,997	11,853	59.27	5,430	6,423	0	9,508	2,340	5	
31 LEE	9,694	5,703	58.83	2,411	3,292	0	3,805	2,898	0	
32 LEXINGTON	58,587	40,420	68.99	18,679	21,741	0	37,750	2,649	21	
33 MCCORMICK	3,311	2,011	60.73	840	1,171	0	1,020	989	2	
34 MARION	13,457	7,502	55.74	2,935	4,567	0	3,922	3,574	6	
35 MARLBORO	13,973	6,926	49.56	2,979	3,947	0	4,402	2,524	0	
36 NEWBERRY	12,981	8,834	68.05	3,998	4,836	0	7,094	1,740	0	
37 OCONEE	18,567	10,983	59.15	5,413	5,570	0	10,246	736	1	
38 ORANGEBURG	41,220	25,002	60.65	10,573	14,429	0	12,803	12,198	1	
39 PICKENS	26,310	16,379	62.25	8,057	8,322	0	15,524	855	0	
40 RICHLAND	115,168	69,632	60.46	30,126	39,506	0	46,644	22,909	79	
41 SALUDA	6,838	4,340	63.46	1,993	2,347	0	3,271	1,069	0	
42 SPARTANBURG	78,843	49,188	62.38	22,540	26,648	0	41,287	7,900	1	
43 SUMTER	13,758	18,013	56.71	7,780	10,233	0	10,443	7,570	0	
44 UNION	31,673	9,053	28.58	4,034	5,019	0	7,414	1,639	0	
45 WILLIAMSBURG	18,643	10,820	58.03	4,498	6,322	0	6,805	6,015	0	
46 YORK	39,713	21,206	53.39	9,920	11,286	0	17,905	3,297	4	
47 STATE TOTALS	1,303,553	770,556	59.11	347,654	422,849	53	572,810	197,509	237	

SOUTH CAROLINA VOTING HISTORY AND STATISTICS  
 NOVEMBER 4, 1986 - STATEWIDE GENERAL ELECTION  
 VOTER PARTICIPATION BREAKDOWN BY AGE GROUPS WITHIN COUNTY

COUNTY	TOTAL REGISTERED	18 - 44			45 - 64			65 & OVER				
		TOTAL VOTED	% VOTED REGISTERED	TOTAL REGISTERED	TOTAL VOTED	% VOTED REGISTERED	TOTAL REGISTERED	TOTAL VOTED	% VOTED REGISTERED	TOTAL REGISTERED	TOTAL VOTED	% VOTED
01 ABBEVILLE	9,474	5,716	60.33	4,348	2,046	47.05	2,856	2,050	71.77	2,270	1,620	71.36
02 AIKEN	46,114	25,062	54.35	22,392	9,722	43.41	14,797	9,544	64.99	8,916	5,796	65.00
03 ALLENDALE	5,115	3,282	64.17	2,669	1,431	53.61	1,340	1,029	76.79	1,105	822	74.38
04 ANDERSON	47,222	29,055	61.52	21,867	11,318	51.75	15,282	10,817	70.78	10,073	6,920	68.69
05 BAMBERG	7,374	4,359	59.11	3,743	1,776	47.44	1,989	1,464	73.60	1,642	1,119	68.14
06 BARNWELL	9,388	6,066	64.61	4,952	2,706	54.64	2,642	2,002	75.77	1,794	1,358	75.69
07 BEAUFORT	30,071	16,242	54.01	14,561	5,619	38.58	8,403	5,461	64.98	7,107	5,162	72.63
08 BERKELEY	34,415	19,153	55.65	18,787	8,616	45.86	11,112	7,372	66.34	4,516	3,165	70.08
09 CALHOUN	6,426	3,834	59.66	3,445	1,718	49.86	1,660	1,204	72.53	1,321	912	69.03
10 CHARLESTON	117,740	62,295	52.90	64,693	26,524	40.99	32,932	21,951	66.65	20,115	13,820	68.70
11 CHEROKEE	18,139	12,358	68.12	8,792	5,316	60.46	5,592	4,284	76.60	3,755	2,758	73.44
12 CHESTER	11,293	6,455	57.15	4,928	2,270	46.08	3,572	2,340	65.50	2,793	1,845	66.05
13 CHESTERFIELD	13,836	7,740	55.94	6,712	3,080	45.86	4,095	2,657	64.88	3,029	2,003	66.12
14 CLARENDON	13,942	8,394	60.20	7,359	3,736	50.76	3,704	2,651	71.57	2,879	2,007	69.71
15 COLLETON	14,261	8,078	56.64	6,948	3,253	46.81	4,235	2,834	66.91	3,078	1,991	64.68
16 DARLINGTON	25,297	13,794	54.52	12,715	5,737	45.11	7,762	4,921	63.39	4,820	3,136	65.06
17 DILLON	12,586	6,374	50.64	6,766	2,784	41.14	3,534	2,147	60.75	2,286	1,443	63.12
18 DORCHESTER	29,037	15,662	53.93	15,821	7,096	44.85	8,829	5,780	65.46	4,387	2,786	63.50
19 EDGEFIELD	8,408	4,868	57.89	4,450	2,110	47.41	2,391	1,664	69.59	1,567	1,094	69.81
20 FAIRFIELD	10,000	6,279	62.79	5,390	2,963	54.97	2,635	1,914	72.63	1,975	1,402	70.98
21 FLORENCE	48,081	26,087	54.27	26,087	12,019	46.07	13,949	9,163	65.68	8,045	5,279	65.61
22 GEORGETOWN	19,213	10,585	55.09	9,533	4,161	43.64	5,550	3,628	65.36	4,130	2,796	67.69
23 GREENVILLE	115,552	74,548	64.51	59,616	32,657	54.77	35,196	26,442	75.12	20,740	15,449	74.48
24 GREENWOOD	21,945	12,422	56.60	10,434	4,781	45.82	6,719	4,438	66.05	4,792	3,203	66.84
25 HAMPTON	9,914	5,540	55.88	5,469	2,556	46.73	2,637	1,792	67.95	1,808	1,192	65.92
26 Horry	50,487	28,709	56.86	24,456	11,276	46.10	15,467	10,249	66.26	10,564	7,184	68.00
27 JASPER	8,887	5,823	65.52	5,055	2,865	56.67	2,314	1,785	77.13	1,518	1,173	77.27
28 Kershaw	17,038	11,155	65.47	8,312	4,601	55.35	5,519	4,143	75.06	3,207	2,411	75.17
29 LANCASTER	19,575	12,382	63.25	8,861	4,837	54.58	6,545	4,550	69.51	4,169	2,995	71.83
30 LAURENS	19,997	11,853	59.27	9,390	4,389	46.74	5,931	4,124	69.53	4,676	3,340	71.42
31 Lee	9,694	5,703	58.83	5,361	2,656	49.54	2,550	1,799	70.54	1,783	1,248	69.99
32 LEXINGTON	58,587	40,420	68.99	31,260	19,617	62.75	19,128	14,724	76.97	8,199	6,079	74.14
33 MCCORMICK	3,311	2,011	60.73	1,590	787	49.49	997	716	71.81	724	508	70.16
34 MARION	13,457	7,502	55.74	6,981	3,168	45.38	3,704	2,511	67.79	2,772	1,823	65.76
35 MARLBORO	13,973	6,926	49.56	7,587	3,071	40.47	3,834	2,283	59.54	2,552	1,572	61.59
36 NEWBERRY	12,981	8,834	68.05	5,515	3,205	58.11	3,894	2,985	76.65	3,572	2,644	74.02
37 Oconee	18,567	10,983	59.15	8,656	4,241	48.99	5,929	3,997	67.41	3,982	2,745	68.93
38 ORANGEBURG	61,220	25,002	40.85	22,792	11,486	50.39	10,854	7,998	73.68	7,574	5,518	72.85
39 PICKENS	26,310	16,379	62.25	13,189	7,030	53.30	7,988	5,725	71.67	5,133	3,624	70.60
40 RICHLAND	115,168	69,632	60.46	67,225	34,325	51.05	30,264	22,236	73.47	17,679	13,071	73.93
41 SALUDA	6,838	4,340	63.46	3,181	1,729	54.35	2,062	1,516	73.52	1,595	1,095	68.65
42 SPARTANBURG	78,843	49,188	62.38	39,102	21,011	53.73	24,528	17,422	71.02	15,213	10,755	70.69
43 SUMTER	31,758	18,013	56.71	16,494	7,343	44.51	9,627	6,672	69.30	5,637	3,998	70.92
44 Union	13,673	9,053	66.21	6,147	3,386	55.08	4,313	3,268	75.77	3,213	2,399	74.66
45 WILLIAMSBURG	18,643	10,820	58.03	9,906	4,799	48.44	5,100	3,517	68.96	3,637	2,504	68.84
46 YORK	39,713	21,206	53.39	18,969	8,134	42.88	13,047	8,015	61.43	7,697	5,057	65.70
47 STATE TOTALS	1,303,553	770,556	59.11	672,506	329,951	49.06	387,008	269,784	69.71	244,039	170,821	69.99



SOUTH CAROLINA ELECTION  
 HELD IN SOUTH CAROLINA NOVEMBER 4, 1986

COUNTY	STATE TREASURER			ATTORNEY GENERAL			COMPTROLLER GENERAL			SUPERINTENDENT OF EDUCATION					
	(U)	(D)	(A)	(L)	(H)	(D)	(M)	(H)	(L)	(D)	(M)	(H)	(L)	(A)	(H)
ABBEVILLE	38	4,737	67	57	0	4,722	0	97	4,702	0	4,607	108	82	0	I
AIKEN	424	16,948	939	924	43	18,177	163	1,105	17,987	80	17,004	1,603	705	48	MRS
ALLENDALE	56	2,436	57	67	0	2,527	0	58	2,524	0	2,479	60	50	0	HRS
ANDERSON	592	22,496	959	874	0	23,123	0	1,258	22,851	0	22,158	1,198	1,129	0	I
BARBERO	49	3,278	30	52	0	3,302	0	40	3,369	0	3,283	56	39	0	E
BARMELL	70	3,946	116	112	0	4,096	0	92	4,225	0	4,105	108	112	0	HRS
BEAUFORT	403	9,587	873	481	1	9,817	2	655	9,944	0	9,456	672	936	1	I
BERKELEY	527	12,228	542	884	0	13,761	0	847	13,342	0	12,754	916	636	0	E
CALHOUN	36	2,598	41	63	3	2,651	3	48	2,650	3	2,609	80	50	7	HRS
CHARLESTON	1,749	34,576	1,163	2,290	0	36,070	10	2,278	36,147	33	36,891	2,303	1,352	5	I
CHESTER	177	10,187	397	416	23	10,865	86	570	10,418	43	10,106	358	435	34	MRS
CHESTERFIELD	73	5,289	98	143	0	5,427	0	155	5,327	0	5,303	144	107	1	HRS
CLARENDON	61	5,834	160	150	0	5,939	4	144	5,926	1	5,982	144	100	3	I
COLLETON	61	6,242	111	111	0	6,478	0	80	6,401	0	6,378	106	103	3	HRS
DARLINGTON	72	5,625	169	279	1	5,954	3	215	5,916	0	5,643	373	155	2	E
DILLON	214	7,778	338	424	0	8,027	0	249	8,126	0	8,016	277	208	1	HRS
DORCHESTER	68	4,686	199	112	0	4,961	0	157	4,955	0	4,941	129	144	0	I
EDGEFIELD	482	9,643	403	704	7	10,878	9	712	10,610	5	10,102	753	473	7	HRS
FAIRFIELD	27	3,450	86	89	0	3,599	0	52	3,585	0	3,494	86	59	1	I
FLORENCE	39	4,976	63	173	0	5,138	0	146	5,090	0	5,019	175	80	0	HRS
GEORGETOWN	287	18,275	592	733	4	19,656	6	699	19,381	3	19,028	751	504	0	I
GREENVILLE	211	7,931	343	288	19	8,449	5	316	8,069	0	8,104	365	265	1	HRS
GREENWOOD	887	53,537	3,362	3,089	115	57,277	498	3,780	55,313	280	52,627	3,591	3,633	183	I
HAMPTON	92	8,676	157	376	3	9,007	5	388	8,865	3	8,857	184	233	2	HRS
HORRY	51	4,125	86	82	0	4,225	0	80	4,219	0	4,125	107	73	2	I
JASPER	637	19,871	956	996	0	21,745	0	1,114	20,855	0	20,345	1,183	878	0	HRS
KERSHAM	80	4,215	118	130	0	4,289	0	108	4,343	0	4,211	133	50	0	I
LAURENS	209	8,379	398	457	27	8,969	83	617	8,587	42	8,370	648	368	32	HRS
LEXINGTON	104	9,341	160	252	0	9,639	0	171	9,669	0	9,649	170	169	0	I
MARLBORO	57	8,187	180	215	0	8,890	0	189	8,847	0	8,383	242	175	0	HRS
MECKLENBURG	45	4,007	97	76	0	4,164	0	72	4,010	0	3,962	97	90	0	I
MCCORMICK	688	27,550	1,119	2,136	12	30,097	46	2,317	28,478	7	27,429	2,643	1,230	19	HRS
NEWBERRY	18	1,580	121	123	0	1,586	0	26	1,601	0	1,570	35	27	0	I
ORANGEBURG	85	5,471	199	101	0	5,609	1	102	5,701	1	5,670	134	97	0	HRS
PICKENS	93	5,287	120	139	0	5,539	0	126	5,494	0	5,407	127	83	0	I
RICHLAND	46	6,070	105	146	0	6,300	0	157	6,344	0	6,169	198	133	0	HRS
SPARTANBURG	281	8,254	444	333	17	8,877	17	550	8,653	16	8,357	509	462	17	I
SUMTER	49	18,691	502	542	0	19,962	21	679	19,871	7	19,625	742	468	0	HRS
UNION	262	12,024	635	537	23	12,884	106	775	12,577	42	11,833	843	636	38	I
YORK	588	45,218	1,055	1,744	1	44,398	156	1,676	43,889	42	42,389	2,051	1,200	0	HRS
STATE TOTALS	432	30,400	1,373	1,372	39	31,282	3	1,396	31,016	2	29,965	1,704	1,116	2	I
	254	13,546	541	447	148	15,845	0	581	13,941	95	13,416	632	171	50	HRS
	81	6,671	147	138	0	6,748	0	175	6,835	1	6,659	146	136	0	I
	73	7,597	167	126	0	8,230	0	103	8,230	0	8,093	166	136	0	HRS
	382	15,522	595	685	0	16,223	0	802	15,810	0	15,675	664	690	0	I
STATE TOTALS	11,434	528,065	20,355	23,634	339	556,951	1,229	26,043	547,692	634	531,063	28,115	21,013	466	

SOUTH CAROLINA  
VOTES CAST IN GENERAL ELECTION  
HELD IN SOUTH CAROLINA NOVEMBER 4, 1986

COMMISSIONER  
OF  
AGRICULTURE  
U. S. SENATE

COUNTY	ADJUTANT GENERAL		COMMISSIONER OF AGRICULTURE		U. S. SENATE		(D)	(A)	(W)	(M)	(D)	(N)	(I)	(R)	(A)	(L)	(H)
	(M)	(H)	(M)	(H)	(M)	(H)											
ABBEVILLE	4,486	173	0	4,698	0	6,075	1,250	17	28	0	19	0	17	28	0	19	0
AIKEN	16,890	1,897	60	18,407	137	13,135	11,066	104	153	0	0	0	19	21	0	0	0
ALLENDALE	2,659	109	0	2,533	0	2,358	10,753	159	128	0	0	0	13	9	0	0	0
ANDERSON	22,199	2,027	0	23,521	0	2,851	1,817	30	26	0	0	0	30	26	0	0	0
BAMBERG	3,277	102	0	3,300	1	3,715	6,980	363	103	0	0	0	134	263	0	0	0
BARNWELL	3,991	233	0	4,031	0	7,838	6,725	134	263	0	0	0	10	10	0	0	0
BEAUFORT	9,273	233	1	9,546	0	11,196	1,262	10	629	0	0	0	59	67	12	0	0
BERKELEY	12,328	1,646	0	13,810	0	2,325	20,738	556	629	0	0	0	27	26	26	0	0
CALHOUN	2,596	103	2	2,691	8	36,667	2,999	59	67	0	0	0	21	29	1	0	0
CHARLESTON	36,154	3,278	0	34,922	0	8,848	1,626	27	26	0	0	0	75	23	0	0	0
CHESTER	9,330	1,125	31	10,834	78	4,600	1,800	21	29	0	0	0	34	90	0	0	0
CHESTERFIELD	5,205	282	0	5,399	0	5,459	2,047	75	23	0	0	0	110	90	0	0	0
CLARENDON	5,704	305	1	5,984	0	8,064	3,873	34	90	0	0	0	32	35	0	0	0
COLLETON	6,269	248	1	6,607	6	5,064	1,194	75	168	0	0	0	20	22	0	0	0
COLUMBIA	5,668	398	2	6,054	2	8,379	8,015	82	112	0	0	0	22	75	0	0	0
DARLINGTON	7,870	392	0	7,935	0	4,579	2,924	69	56	0	0	0	31	45	0	0	0
DILLON	4,912	286	0	4,970	0	6,958	3,212	381	309	0	0	0	65	169	0	0	0
DORCHESTER	9,760	1,225	2	10,988	5	9,082	5,921	75	168	0	0	0	19	29	0	0	0
EDGEFIELD	3,408	158	0	3,582	0	3,115	1,446	20	22	0	0	0	31	45	0	0	0
FAIRFIELD	4,965	192	0	5,142	0	4,575	8,015	82	112	0	0	0	31	45	0	0	0
FLORENCE	18,680	1,109	4	19,193	4	6,958	2,924	69	56	0	0	0	381	309	0	0	0
GEORGETOWN	7,630	795	0	8,202	2	7,354	4,141	65	169	0	0	0	65	169	0	0	0
GREENVILLE	53,277	5,927	184	56,685	411	7,354	4,141	65	169	0	0	0	109	161	0	0	0
GREENWOOD	8,555	478	2	8,939	7	3,927	9,181	109	161	0	0	0	31	45	0	0	0
HAMPION	4,120	149	0	4,284	0	4,284	3,262	39	56	0	0	0	39	56	0	0	0
HORRY	19,626	2,265	0	21,305	0	4,188	1,551	21	23	0	0	0	21	23	0	0	0
JASPER	4,111	278	0	4,202	0	3,776	20,311	151	267	0	0	0	151	267	0	0	0
KERSHAW	8,263	983	33	8,487	94	1,515	20,311	151	267	0	0	0	151	267	0	0	0
LANCASTER	9,241	524	0	9,733	0	5,491	1,374	27	26	0	0	0	27	26	0	0	0
LAURENS	8,618	394	0	8,497	0	5,404	1,027	31	30	0	0	0	31	30	0	0	0
LEE	3,943	194	0	4,188	0	5,264	2,823	29	22	0	0	0	29	22	0	0	0
LEXINGTON	27,874	3,043	10	29,507	29	6,835	7,772	58	80	0	0	0	58	80	0	0	0
MCCORMICK	1,561	56	0	1,596	0	8,913	7,032	63	90	0	0	0	63	90	0	0	0
MARION	5,544	230	0	5,775	0	2,730	1,404	15	18	0	0	0	15	18	0	0	0
MARLBORO	5,264	127	0	5,469	0	2,730	1,404	15	18	0	0	0	15	18	0	0	0
NEHRERY	6,129	291	2	6,240	10	28,666	16,887	559	392	0	0	0	559	392	0	0	0
OCONEE	8,132	983	17	8,800	17	10,617	6,344	161	96	0	0	0	161	96	0	0	0
ORANGEBURG	19,146	1,839	10	19,491	22	6,699	2,303	37	31	0	0	0	37	31	0	0	0
PICKENS	11,809	1,340	34	12,739	104	7,538	2,552	48	41	0	0	0	48	41	0	0	0
RICHLAND	42,739	2,232	0	42,424	5	12,800	7,738	72	81	0	0	0	72	81	0	0	0
SALUDA	3,090	176	2	3,195	2	455,569,027	1,077,465,511,262,976	4,588	4,788	0	0	0	4,588	4,788	0	0	0
SPARTANBURG	29,768	2,161	3	30,235	7	1,077,465,511,262,976	4,588	4,788	4,788	0	0	0	4,588	4,788	0	0	0
SUMTER	13,316	1,186	54	13,821	123	10,617	6,344	161	96	0	0	0	161	96	0	0	0
UNION	6,656	300	0	6,699	1	7,538	2,552	48	41	0	0	0	48	41	0	0	0
WILLIAMSBURG	7,941	332	0	8,222	0	12,800	7,738	72	81	0	0	0	72	81	0	0	0
YORK	15,296	1,412	0	16,268	0	12,800	7,738	72	81	0	0	0	72	81	0	0	0
STATE TOTALS	525,693	44,129	455,569,027	1,077,465,511,262,976	4,588	4,788	4,788	4,588	4,788	199	199	199	4,588	4,788	199	199	199

SOUTH CAROLINA  
VOTES CAST IN GENERAL ELECTION  
HELD IN SOUTH CAROLINA NOVEMBER 4, 1986

DISTRICT NO 001	REPRESENTATIVE IN CONGRESS	
	(R)	(D) (W)
	* R A A R V T H U E R L	S J T I U M C M K Y E Y
	J R	I W N R S I T E

DISTRICT NO 002	REPRESENTATIVE IN CONGRESS	
	(R)	(D) (W)
	* S F L O N Y C D E D	Z F R E G D L E R
		I W N R S I T E

COUNTY	REPRESENTATIVE IN CONGRESS	
	(R)	(D) (W)
BEAUFORT	8,853	6,250
BERKELEY	4,875	2,768
CHARLESTON	31,238	27,920
COLLETON	3,308	4,413
DORCHESTER	8,281	6,828
HAMPTON	1,549	3,635
JASPER	1,865	3,448
DISTRICT TOTALS	59,969	55,262

COUNTY	REPRESENTATIVE IN CONGRESS	
	(R)	(D) (W)
BAMBERG	1,585	2,460
CALHOUN	1,759	1,865
LEXINGTON	28,594	11,447
ORANGEBURG	10,154	13,460
RICHLAND	31,363	34,360
DISTRICT TOTALS	73,455	63,592

SOUTH CAROLINA  
VOTES CAST IN GENERAL ELECTION  
HELD IN SOUTH CAROLINA NOVEMBER 4, 1986

DISTRICT NO 004	REPRESENTATIVE IN CONGRESS	
	(R) . (A) . (D) . (M) .	(M) .
	W O R K I L M A N	* P A L I T I Z E J R S O N

DISTRICT NO 003	REPRESENTATIVE IN CONGRESS	
	(D) . (R) . (M) .	(M) .
	* D E B U R L E C K	I N M R S I T E

GREENVILLE	39,769	1,072	32,692	100
SPARTANBURG	18,730	524	28,830	2
UNION	3,149	48	5,490	1
DISTRICT TOTALS	61,648	1,644	67,012	103

COUNTY	(D)	(R)	(M)	(M)
ABBEVILLE	4,408	990	0	0
AIKEN	14,008	10,438	0	3
ALLENDALE	2,519	427	0	0
ANDERSON	20,348	8,048	0	0
BARNWELL	3,759	1,713	0	0
EDGEFIELD	3,492	1,169	0	0
GREENWOOD	8,298	3,307	27	0
MCCORMICK	1,602	307	0	0
OCONEE	7,478	3,192	19	0
PICKENS	10,175	5,828	30	0
SALUDA	3,022	1,076	0	0
DISTRICT TOTALS	79,109	36,495	79	0



SOUTH CAROLINA  
 VOTES CAST IN GENERAL ELECTION  
 HELD IN SOUTH CAROLINA NOVEMBER 4, 1986

HOUSE  
 OF  
 REP.  
 (D)

\* A  
 T L  
 H E  
 O X  
 M A  
 N S  
 A N  
 D D  
 E R  
 C

COUNTY  
 ANDERSON 196  
 OCONEE 4,239  
 DISTRICT TOTALS 4,435

HOUSE  
 OF  
 REP.  
 (D)

\* M  
 R C  
 O L  
 D B  
 E L  
 L E  
 R L  
 T A  
 N

COUNTY  
 ANDERSON 105  
 OCONEE 4,702  
 DISTRICT TOTALS 4,807

SOUTH CAROLINA  
 VOTES CAST IN GENERAL ELECTION  
 HELD IN SOUTH CAROLINA NOVEMBER 4, 1986

DISTRICT NO 003 . . . HOUSE  
 OF  
 REPRESENTATIVES  
 (N) . (D) . (M)

\* S  
 E I  
 M P  
 A S  
 R O  
 N D  
 J R

J U  
 I S  
 S E  
 N B  
 E R  
 R Y

M N  
 S I  
 T E

DISTRICT NO 004 . . . HOUSE  
 OF  
 REPRESENTATIVES  
 (D) . (M)

\* M  
 L A  
 R T  
 R I  
 N Y  
 A

M N  
 S I  
 T E

COUNTY  
 PICKENS 3,085 2,111 10  
 DISTRICT TOTALS 3,085 2,111 10

COUNTY  
 PICKENS 4,402 62  
 DISTRICT TOTALS 4,402 62

SOUTH CAROLINA  
 VOTES CAST IN GENERAL ELECTION  
 HELD IN SOUTH CAROLINA NOVEMBER 4, 1986

DISTRICT NO 005 . . . . . REP.  
 IN IN  
 CONGRESS CONGRESS  
 (D) . . (M) . .  
 \* S I  
 J P M N  
 O R R S  
 H A I T  
 N T T E

COUNTY -----  
 CHEROKEE 10,761 98  
 CHESTER 5,374 0  
 CHESTERFIELD 6,008 12  
 FAIRFIELD 5,186 0  
 KERSTAM 8,588 98  
 LANCASTER 9,828 0  
 LAURENS 8,826 0  
 LEE 4,135 0  
 NEMBERTY 6,187 16  
 SUMTER 14,300 164  
 YORK 16,666 0  
 DISTRICT TOTALS 95,859 388

DISTRICT NO 006 . . . . . REP.  
 IN IN  
 CONGRESS CONGRESS  
 (R) . . (D) . . (M) . .  
 C T \* I  
 R U R A M N  
 O N N O L M S  
 B B N O B L I T  
 I D I I O I T  
 E N G I N N E

COUNTY -----  
 BERKELEY 2,129 7,608 0  
 CLARENDON 1,574 6,280 0  
 DARLINGTON 3,392 8,857 0  
 DILLON 960 5,000 0  
 FLORENCE 6,496 18,866 8  
 GEORGETOWN 2,732 7,248 14  
 HORRY 8,586 19,087 0  
 MARION 1,179 5,846 1  
 MARLBORO 968 5,570 0  
 WILLIAMSBURG 1,926 8,036 0  
 DISTRICT TOTALS 29,922 92,398 23

SOUTH CAROLINA  
VOTES CAST IN GENERAL ELECTION  
HELD IN SOUTH CAROLINA NOVEMBER 4, 1986

-----  
DISTRICT NO 006 . HOUSE  
OF REP. .  
-----  
(R) . (D) .

\* C R O W L E S I  
\* J U O C H H N R

-----  
ANDERSON . 2,007 . 3,749  
-----  
DISTRICT TOTALS . 2,007 . 3,749 .

-----  
DISTRICT NO 005 . HOUSE  
OF REP. .  
-----  
(D) . (H) .

\* H B E N L D R I C K S J R  
I N W R S I T E

COUNTY  
-----  
PICKENS . 4,271 . 46  
-----  
DISTRICT TOTALS . 4,271 . 46 .

SOUTH CAROLINA  
VOTES CAST IN GENERAL ELECTION  
HELD IN SOUTH CAROLINA NOVEMBER 4, 1986

-----  
DISTRICT NO 008 . HOUSE  
OF REP. .  
-----  
(D) . (D) .

\* C H A D M B L E E

-----  
ANDERSON . 4,245  
-----  
DISTRICT TOTALS . 4,245 .

-----  
DISTRICT NO 007 . HOUSE  
OF REP. .  
-----  
(D) . (R) .

\* T R O M N N A S L E D N P  
B A M I T L E S I A M O

COUNTY  
-----  
ABBEVILLE . 33  
ANDERSON . 3,664 . 1,416  
-----  
DISTRICT TOTALS . 3,697 . 1,416 .

SOUTH CAROLINA  
VOTES CAST IN GENERAL ELECTION  
HELD IN SOUTH CAROLINA NOVEMBER 4, 1986

-----  
DISTRICT NO 010 . HOUSE  
OF REP. .  
-----  
(D) . (R) .

\* C K  
M O R N  
J P E Y H  
R T

-----  
ANDERSON 3,458 2,303  
-----  
DISTRICT TOTALS . 3,458 . 2,303 .

SOUTH CAROLINA  
VOTES CAST IN GENERAL ELECTION  
HELD IN SOUTH CAROLINA NOVEMBER 4, 1986

-----  
DISTRICT NO 012 . HOUSE  
OF REP. .  
-----  
(D) . (M) .

\* M I  
J C A M N S  
E A B R S  
N E E I T T E  
I N O S

-----  
GREENHOOD 2,808 6  
MCCORMICK 1,835 0  
-----  
DISTRICT TOTALS . 4,643 . 6 .

-----  
DISTRICT NO 009 . HOUSE  
OF REP. .  
-----  
(D) .

\* H A  
P A R T R I S  
I C K B

-----  
ANDERSON 4,373  
-----  
DISTRICT TOTALS 4,373 .

-----  
DISTRICT NO 011 . HOUSE  
OF REP. .  
-----  
(D) .

\* K R A Y  
O B E R T  
O

-----  
ABBEVILLE 4,316  
ANDERSON 865  
-----  
DISTRICT TOTALS 5,181 .

SOUTH CAROLINA  
 VOTES CAST IN GENERAL ELECTION  
 HELD IN SOUTH CAROLINA NOVEMBER 4, 1986

-----  
 DISTRICT NO 013 . HOUSE  
 OF  
 REP. .  
 -----  
 (D) . (W) .  
 \* J O I  
 J A H N W N  
 A M N R S  
 E S O I T E  
 S O N C

COUNTY -----  
 GREENHOOD 3,746 8  
 -----  
 DISTRICT TOTALS 3,746 8

-----  
 DISTRICT NO 014 . HOUSE  
 OF  
 REP. .  
 -----  
 (D) . (W) .  
 \* C I  
 M A M N  
 A R N R S  
 I E O L T E  
 N L P

-----  
 ABBEVILLE 940 0  
 GREENWOOD 2,907 7  
 LAURENS 897 0  
 -----  
 DISTRICT TOTALS 4,744 7

SOUTH CAROLINA  
 VOTES CAST IN GENERAL ELECTION  
 HELD IN SOUTH CAROLINA NOVEMBER 4, 1986

-----  
 DISTRICT NO 015 . HOUSE  
 OF  
 REP. .  
 -----  
 (D) . (W) .  
 \* J O I  
 J A H N W N  
 A M N R S  
 E S O I T E  
 S O N C

COUNTY -----  
 LAURENS 4,402  
 -----  
 DISTRICT TOTALS 4,402

-----  
 DISTRICT NO 016 . HOUSE  
 OF  
 REP. .  
 -----  
 (D) . (R) .  
 \* S M  
 E T R A  
 U O O S  
 G D B S  
 E N A E O N  
 E R T C

-----  
 LAURENS 4,017 1,866  
 -----  
 DISTRICT TOTALS 4,017 1,866

SOUTH CAROLINA  
VOTES CAST IN GENERAL ELECTION  
HELD IN SOUTH CAROLINA NOVEMBER 4, 1986

-----  
DISTRICT NO 017 . HOUSE  
OF  
REP. .  
-----  
(D) . (W) .  
\* B I  
D L A M N S  
I I A R S  
L C K I T E  
L W E L L  
E L L

COUNTY -----  
GREENVILLE 4,237 41  
-----  
DISTRICT TOTALS 4,237 . 41 .

-----  
DISTRICT NO 018 . HOUSE  
OF  
REP. .  
-----  
(D) . (W) .  
\* P H I  
L E I M N S  
W L L I T E  
I S P S

-----  
GREENVILLE 4,323 26  
-----  
DISTRICT TOTALS . 4,323 . 26 .

SOUTH CAROLINA  
VOTES CAST IN GENERAL ELECTION  
HELD IN SOUTH CAROLINA NOVEMBER 4, 1986

-----  
DISTRICT NO 019 . HOUSE  
OF  
REP. .  
-----  
(R) . (W) .  
\* F A I  
M I R M N S  
I I R I T E  
E

COUNTY -----  
GREENVILLE 3,771 80  
-----  
DISTRICT TOTALS 3,771 . 80 .

-----  
DISTRICT NO 020 . HOUSE  
OF  
REP. .  
-----  
(R) . (A) . (W) .  
\* C Q I  
H L Y J U M N S  
W B I I I T E  
E O M M N S R  
L R Y S R  
L N E

-----  
GREENVILLE 4,832 957 21  
-----  
DISTRICT TOTALS . 4,832 . 957 . 21 .

SOUTH CAROLINA  
 VOTES CAST IN GENERAL ELECTION  
 HELD IN SOUTH CAROLINA NOVEMBER 4, 1986

HOUSE  
 OF  
 REP.  
 DISTRICT NO 021 . . . . .  
 -----  
 (R) . . (W) . .  
 \* B I  
 P R A M N S  
 H I D R S  
 L L E I T E  
 P Y

COUNTY  
 -----  
 GREENVILLE 8,297 105  
 -----  
 DISTRICT TOTALS 8,297 . 105 .

HOUSE  
 OF  
 REP.  
 DISTRICT NO 022 . . . . .  
 -----  
 (R) . . (W) . .  
 \* H I  
 T A M N S  
 E R S  
 R I T I T E  
 Y N S

COUNTY  
 -----  
 GREENVILLE 5,808 54  
 -----  
 DISTRICT TOTALS 5,808 . 54 .

SOUTH CAROLINA  
 VOTES CAST IN GENERAL ELECTION  
 HELD IN SOUTH CAROLINA NOVEMBER 4, 1986

HOUSE  
 OF  
 REP.  
 DISTRICT NO 023 . . . . .  
 -----  
 (D) . . (W) . .  
 \* S I  
 S H M N  
 A E R S  
 R L I T  
 A O N E

COUNTY  
 -----  
 GREENVILLE 3,603 17  
 -----  
 DISTRICT TOTALS 3,603 . 17 .

HOUSE  
 OF  
 REP.  
 DISTRICT NO 024 . . . . .  
 -----  
 (R) . . (W) . .  
 \* W I  
 D I M N  
 A L R S  
 V K I T  
 I I T E  
 D N S

COUNTY  
 -----  
 GREENVILLE 6,444 70  
 -----  
 DISTRICT TOTALS 6,444 . 70 .

SOUTH CAROLINA  
VOTES CAST IN GENERAL ELECTION  
HELD IN SOUTH CAROLINA NOVEMBER 4, 1986

-----  
DISTRICT NO 026 . HOUSE  
OF  
REP.  
-----

(D) . (W) .  
\* M I  
J A W N S  
A T R S  
M T I T  
E O T E  
S S E  
G

COUNTY  
-----  
GREENVILLE 2,888 29  
PICKENS 278 7  
-----  
DISTRICT TOTALS 3,166 36

SOUTH CAROLINA  
VOTES CAST IN GENERAL ELECTION  
HELD IN SOUTH CAROLINA NOVEMBER 4, 1986

-----  
DISTRICT NO 027 . HOUSE  
OF  
REP.  
-----

(D) . (W) .  
\* R I  
C I W N S  
H C R S  
I E I T  
C T E  
K

COUNTY  
-----  
GREENVILLE 4,123 63  
PICKENS 4,123 63  
-----  
DISTRICT TOTALS 8,246 126

-----  
DISTRICT NO 028 . HOUSE  
OF  
REP.  
-----

(D) . (W) .  
\* B I  
D A T A W N S  
E K H Y R S  
L E O L I T E  
L R M A R  
S  
E D

COUNTY  
-----  
GREENVILLE 3,593 2,546 8  
PICKENS 3,593 2,546 8  
-----  
DISTRICT TOTALS 7,186 5,092 16

COUNTY  
-----  
GREENVILLE 5,386 45  
PICKENS 5,386 45  
-----  
DISTRICT TOTALS 10,772 90



SOUTH CAROLINA  
 VOTES CAST IN GENERAL ELECTION  
 HELD IN SOUTH CAROLINA NOVEMBER 4, 1986

HOUSE OF REP.  
 DISTRICT NO 030 . . . (D) . (H) .  
 \* M D O S N A I W N R S I T E

CHEROKEE 7,084 72  
 DISTRICT TOTALS 7,084 72

SOUTH CAROLINA  
 VOTES CAST IN GENERAL ELECTION  
 HELD IN SOUTH CAROLINA NOVEMBER 4, 1986

HOUSE OF REP.  
 DISTRICT NO 032 . . . (R) . (D) .  
 \* R U S J O S H N E L L A S T E O S D L E A R Y D

SPARTANBURG 3,767 3,222  
 DISTRICT TOTALS 3,767 3,222

HOUSE OF REP.  
 DISTRICT NO 029 . . . (D) . (H) .  
 \* P O H L I L N I R S I W N R S I T E

COUNTY  
 CHEROKEE 3,843 92  
 CHESTER 913 0  
 UNION 1,435 4  
 DISTRICT TOTALS 6,191 96

HOUSE OF REP.  
 DISTRICT NO 031 . . . (D) .  
 \* F T E E R G U S O N

COUNTY  
 SPARTANBURG 3,603  
 DISTRICT TOTALS 3,603

SOUTH CAROLINA  
 VOTES CAST IN GENERAL ELECTION  
 HELD IN SOUTH CAROLINA NOVEMBER 4, 1986

HOUSE  
 OF  
 REP.  
 DISTRICT NO 034 . . . . .  
 (R) . (D) .

\* M C E A  
 C E S N D  
 A L L S T E E R  
 O S E R R S  
 L E L I O N  
 C C N G

SPARTANBURG 4,314 2,680  
 DISTRICT TOTALS . 4,314 . 2,680 .

SOUTH CAROLINA  
 VOTES CAST IN GENERAL ELECTION  
 HELD IN SOUTH CAROLINA NOVEMBER 4, 1986

HOUSE  
 OF  
 REP.  
 DISTRICT NO 036 . . . . .  
 (D) . (D) .

\* M A C L F R N  
 C G I O E N D I S  
 S R C S R

SPARTANBURG 3,904  
 DISTRICT TOTALS . 3,904 .

HOUSE  
 OF  
 REP.  
 DISTRICT NO 033 . . . . .  
 (D) .

\* E D I  
 T W A H R S  
 M A R D S  
 J R

COUNTY  
 SPARTANBURG 4,601  
 DISTRICT TOTALS 4,601 .

HOUSE  
 OF  
 REP.  
 DISTRICT NO 035 . . . . .  
 (D) . (H) .

\* H D A I N  
 A W K H R S  
 V I I T E  
 I I D N S  
 D S O

COUNTY  
 SPARTANBURG 4,218 3  
 DISTRICT TOTALS 4,218 . 3 .

SOUTH CAROLINA  
 VOTES CAST IN GENERAL ELECTION  
 HELD IN SOUTH CAROLINA NOVEMBER 4, 1986

DISTRICT NO 037 . . . . . HOUSE  
 OF  
 REP.

(D) . (R) .

G J R \* D  
 A A R A  
 C H A V E  
 K A L P N  
 M H P O  
 R T

COUNTY  
 SPARTANBURG 2,299 2,683  
 DISTRICT TOTALS 2,299 2,683 .

SOUTH CAROLINA  
 VOTES CAST IN GENERAL ELECTION  
 HELD IN SOUTH CAROLINA NOVEMBER 4, 1986

DISTRICT NO 038 . . . . . HOUSE  
 OF  
 REP.

(D) . (R) .

\* P O I M  
 J E O I N N  
 O T N T  
 E Y A Z  
 L

COUNTY  
 SPARTANBURG 3,577 2,501  
 DISTRICT TOTALS 3,577 2,501 .

DISTRICT NO 039 . . . . . HOUSE  
 OF  
 REP.

(D) . (W) .

\* G I  
 L E W N S  
 A N R S  
 R T I T  
 R Y E

COUNTY  
 AIKEN 288 5  
 NEWBERRY 1,777 7  
 SALUDA 3,827 18  
 DISTRICT TOTALS 5,892 30

DISTRICT NO 040 . . . . . HOUSE  
 OF  
 REP.

(D) . (W) .

\* W I  
 D A W N S  
 A L R S  
 V D I T  
 I R I T E  
 D O P  
 C J  
 R

COUNTY  
 NEWBERRY 6,129 67  
 DISTRICT TOTALS 6,129 67

SOUTH CAROLINA  
VOTES CAST IN GENERAL ELECTION  
HELD IN SOUTH CAROLINA NOVEMBER 4, 1986

HOUSE  
OF  
REP.  
DISTRICT NO 042 . . . . .

(D) . . . (D) .  
\* A  
R U S S E R  
B U S S E R  
E V S E R  
E E L L J  
R L L J  
L Y C R  
M

UNION 2,303 4,679  
DISTRICT TOTALS 2,303 4,679

SOUTH CAROLINA  
VOTES CAST IN GENERAL ELECTION  
HELD IN SOUTH CAROLINA NOVEMBER 4, 1986

HOUSE  
OF  
REP.  
DISTRICT NO 044 . . . . .

(D) . . . (D) .  
\* B  
W O  
I A  
L N  
L I  
A M  
D

LANCASTER 5,886  
DISTRICT TOTALS 5,886

HOUSE  
OF  
REP.  
DISTRICT NO 041 . . . . .

(D) . . . (H) .  
\* L E W I  
E E M R S  
C I S  
R O S  
B Y

COUNTY  
CHESTER 491  
FAIRFIELD 5,181  
DISTRICT TOTALS 5,672

HOUSE  
OF  
REP.  
DISTRICT NO 043 . . . . .

(D) . . . (H) .  
\* S  
P H I  
A O M N  
U R S  
L T I T E  
E J

COUNTY  
CHESTER 3,512 1  
LANCASTER 368 0  
YORK 311 0  
DISTRICT TOTALS 4,191 1

SOUTH CAROLINA  
 VOTES CAST IN GENERAL ELECTION  
 HELD IN SOUTH CAROLINA NOVEMBER 4, 1986

HOUSE OF REP.  
 DISTRICT NO 047 . . . . . (D) . . . (R) . . .

\* K H I W O  
 E R S A R  
 B H N B  
 E R D E  
 T A S L

YORK 4,325 1,993  
 DISTRICT TOTALS . 4,325 . 1,993 .

SOUTH CAROLINA  
 VOTES CAST IN GENERAL ELECTION  
 HELD IN SOUTH CAROLINA NOVEMBER 4, 1986

HOUSE OF REP.  
 DISTRICT NO 049 . . . . . (D) . . .

\* F S O  
 A S  
 M T U E R  
 L R

YORK 3,043  
 DISTRICT TOTALS . 3,043 .

HOUSE OF REP.  
 DISTRICT NO 046 . . . . . (D) . . .

\* H W A  
 E Y  
 S E S

COUNTY  
 YORK 3,633  
 DISTRICT TOTALS 3,633 .

HOUSE OF REP.  
 DISTRICT NO 048 . . . . . (D) . . .

\* N J E S  
 O S B  
 E I P T  
 H H

COUNTY  
 YORK 3,372  
 DISTRICT TOTALS 3,372 .

SOUTH CAROLINA  
 VOTES CAST IN GENERAL ELECTION  
 HELD IN SOUTH CAROLINA NOVEMBER 4, 1986

DISTRICT NO 051		HOUSE OF REP.
(D)	(W)	
* O	I	DOG
D	M	EB
E	N	R
R	R	S
I	S	W
A	I	R
N	T	I
L	T	T
	E	E

CHESTERFIELD	1,993	6
KERSHAW	2,035	41
LANCASTER	376	0
DISTRICT TOTALS	4,404	47

SOUTH CAROLINA  
 VOTES CAST IN GENERAL ELECTION  
 HELD IN SOUTH CAROLINA NOVEMBER 4, 1986

DISTRICT NO 053		HOUSE OF REPRESENTATIVES
(D)	(W)	
* H	I	J
J	M	A
E	N	R
A	S	S
R	W	R
N	I	I
S	T	T
L	E	E

CHESTERFIELD	4,723	16
DISTRICT TOTALS	4,723	16

DISTRICT NO 050		HOUSE OF REP.
(D)	(W)	
* B	I	G
G	M	R
R	N	S
O	S	W
A	I	R
W	T	I
N	T	T
D	E	E
Y		

LEE	4,716	0
SUMTER	1,249	16
DISTRICT TOTALS	5,965	16

DISTRICT NO 052		HOUSE OF REPRESENTATIVES
(P)	(D)	(W)
H	S	I
A	R	M
S	H	N
M	O	S
E	E	W
S	E	R
	E	S
	E	I
	E	T
	T	T
	N	E
	J	

CHESTERFIELD	6,375	21
DISTRICT TOTALS	6,375	21

SOUTH CAROLINA  
 VOTES CAST IN GENERAL ELECTION  
 HELD IN SOUTH CAROLINA NOVEMBER 4, 1986

HOUSE  
 OF  
 REP.  
 DISTRICT NO 055  
 (D)

\* L  
 J O C  
 A K E  
 S M Y  
 E

DILLON 4,613  
 DISTRICT TOTALS 4,613

SOUTH CAROLINA  
 VOTES CAST IN GENERAL ELECTION  
 HELD IN SOUTH CAROLINA NOVEMBER 4, 1986

HOUSE  
 OF  
 REP.  
 DISTRICT NO 057  
 (D) (W)

\* B R R I  
 R O O W N S  
 B W N I T E  
 E N R T

MARION 4,390  
 DISTRICT TOTALS 4,390

HOUSE  
 OF  
 REP.  
 DISTRICT NO 054  
 (D)

\* R  
 J O O  
 H E R S  
 I I I I

COUNTY  
 MARLBORO 5,190  
 DISTRICT TOTALS 5,190

HOUSE  
 OF  
 REP.  
 DISTRICT NO 056  
 (D) (W)

\* B D E I  
 A A W N S  
 V S R S  
 I L I T E  
 D E Y M

COUNTY  
 DARLINGTON 2,498  
 MARLBORO 994  
 DISTRICT TOTALS 3,492

SOUTH CAROLINA  
 VOTES CAST IN GENERAL ELECTION  
 HELD IN SOUTH CAROLINA NOVEMBER 4, 1986

-----  
 DISTRICT NO 059 . HOUSE  
 OF  
 REP.  
 -----  
 (D) . (H) .  
 \* M I  
 J C M N S  
 O L R S  
 H E I T E  
 N O D  
 W

-----  
 DILLON 959  
 FLORENCE 1,974 0  
 MARION 1,603 3  
 -----  
 DISTRICT TOTALS 4,536 3

SOUTH CAROLINA  
 VOTES CAST IN GENERAL ELECTION  
 HELD IN SOUTH CAROLINA NOVEMBER 4, 1986

-----  
 DISTRICT NO 061 . HOUSE  
 OF  
 REP.  
 -----  
 (D) . (H) .  
 \* N I  
 L E M N S  
 E T R S  
 R T I T E  
 O L L E  
 Y E S

-----  
 FLORENCE 1,393 6  
 -----  
 DISTRICT TOTALS 1,393 6

-----  
 DISTRICT NO 058 . HOUSE  
 OF  
 REP.  
 -----  
 (D) .  
 \* N I  
 D E M N S  
 E I R S  
 N L S  
 Y O N  
 W

-----  
 DARLINGTON 4,057  
 -----  
 DISTRICT TOTALS 4,057

-----  
 DISTRICT NO 060 . HOUSE  
 OF  
 REP.  
 -----  
 (D) . (H) .  
 \* M I  
 W C M N S  
 O K R S  
 O A I T E  
 D Y

-----  
 FLORENCE 4,276 5  
 -----  
 DISTRICT TOTALS 4,276 5



SOUTH CAROLINA  
 VOTES CAST IN GENERAL ELECTION  
 HELD IN SOUTH CAROLINA NOVEMBER 4, 1986

HOUSE  
 OF  
 REP.  
 DISTRICT NO 062 . . . . .  
 -----  
 (D) . . (W) .  
 \* G I I  
 F I W N S  
 R L R S  
 A B I T E  
 N E T E  
 K R T

COUNTY  
 -----  
 DARLINGTON 106 0  
 FLORENCE 4,075 17  
 -----  
 DISTRICT TOTALS 4,181 17

HOUSE  
 OF  
 REP.  
 DISTRICT NO 063 . . . . .  
 -----  
 (D) . . (W) .  
 \* M C I  
 M C W N S  
 A E R S  
 L A I T E  
 L C H  
 O Y I N

COUNTY  
 -----  
 FLORENCE 6,732 13  
 -----  
 DISTRICT TOTALS 6,732 13

SOUTH CAROLINA  
 VOTES CAST IN GENERAL ELECTION  
 HELD IN SOUTH CAROLINA NOVEMBER 4, 1986

HOUSE  
 OF  
 REP.  
 DISTRICT NO 064 . . . . .  
 -----  
 (D) . . (W) .  
 \* H A I  
 C A R V I  
 A V I L E N  
 L E N X A I I  
 A I I N D I  
 E E R

COUNTY  
 -----  
 CLARENDON 6,513  
 WILLIAMSBURG 649  
 -----  
 DISTRICT TOTALS 7,162

HOUSE  
 OF  
 REP.  
 DISTRICT NO 065 . . . . .  
 -----  
 (D) . . (W) .  
 \* B I  
 M A W N S  
 I X R S  
 K L Y T E  
 E E Y

COUNTY  
 -----  
 DARLINGTON 2,236 2  
 KERSHAW 460 5  
 LEE 548 0  
 SUMTER 1,221 22  
 -----  
 DISTRICT TOTALS 4,465 29

SOUTH CAROLINA  
 VOTES CAST IN GENERAL ELECTION  
 HELD IN SOUTH CAROLINA NOVEMBER 4, 1986

DISTRICT NO 067	HOUSE OF REP.	(D)	(W)
		* M E C B E D O J R	I W N S R S I T E

CLARENDON	1,247	0
SUMTER	3,335	55
DISTRICT TOTALS	4,582	55

SOUTH CAROLINA  
 VOTES CAST IN GENERAL ELECTION  
 HELD IN SOUTH CAROLINA NOVEMBER 4, 1986

DISTRICT NO 069	HOUSE OF REP.	(D)	(R)	(W)
		O B S I W L L L Y R	* D P E A R U R I L C K	I W N S R S I T E

LEXINGTON	1,904	5,193	1
DISTRICT TOTALS	1,904	5,193	1

DISTRICT NO 066	HOUSE OF REP.	(D)	(W)
		* B L L A A R R Y I N G	I W N S R S I T E

COUNTY		
SUMTER	4,148	53
DISTRICT TOTALS	4,148	53

DISTRICT NO 068	HOUSE OF REP.	(D)	(W)
		* M J C O E S E P E H E T	I W N S R S I T E

COUNTY		
SUMTER	4,275	55
DISTRICT TOTALS	4,275	55

SOUTH CAROLINA  
 VOTES CAST IN GENERAL ELECTION  
 HELD IN SOUTH CAROLINA NOVEMBER 4, 1986

HOUSE  
 OF  
 REP.  
 DISTRICT NO 071

(R)

\* E  
 P V  
 A A  
 R T  
 K T  
 E R

COUNTY

RICHLAND 4,361  
 DISTRICT TOTALS 4,361

SOUTH CAROLINA  
 VOTES CAST IN GENERAL ELECTION  
 HELD IN SOUTH CAROLINA NOVEMBER 4, 1986

HOUSE  
 OF  
 REP.  
 DISTRICT NO 073

(D) (W)

\* B I  
 J R W N  
 O O R S  
 E W I T  
 N E

HOUSE  
 OF  
 REP.  
 DISTRICT NO 070

(D) (P)

\* F B  
 J A P R  
 I B A A  
 M E U W  
 R L L E  
 Y

RICHLAND 2,615 880  
 DISTRICT TOTALS 2,615 880

HOUSE  
 OF  
 REP.  
 DISTRICT NO 072

(R) (D)

H \* R  
 S O T O  
 C W I G  
 O E M E  
 T L R S

SOUTH CAROLINA  
VOTES CAST IN GENERAL ELECTION  
HELD IN SOUTH CAROLINA NOVEMBER 4, 1986

-----  
 HOUSE  
 OF  
 REP.  
 -----  
 DISTRICT NO 074 .  
 -----  
 (D) .  
 \* M  
 F C  
 R B  
 A R  
 N I  
 K D  
 E

-----  
 HOUSE  
 OF  
 REP.  
 -----  
 DISTRICT NO 075 .  
 -----  
 (D) .  
 \* T  
 J O  
 E A  
 A L  
 N

COUNTY  
 -----  
 RICHLAND 3,644  
 -----  
 DISTRICT TOTALS 3,644 .

SOUTH CAROLINA  
VOTES CAST IN GENERAL ELECTION  
HELD IN SOUTH CAROLINA NOVEMBER 4, 1986

-----  
 HOUSE  
 OF  
 REP.  
 -----  
 DISTRICT NO 076 .  
 -----  
 (D) . (R) .  
 L  
 E A  
 D T  
 I M  
 E R

-----  
 HOUSE  
 OF  
 REP.  
 -----  
 DISTRICT NO 077 .  
 -----  
 (D) .  
 \* T  
 L A  
 U Y  
 T L  
 H O  
 E R

COUNTY  
 -----  
 RICHLAND 1,663 6,220  
 -----  
 DISTRICT TOTALS 1,663 . 6,220 .

-----  
 HOUSE  
 OF  
 REP.  
 -----  
 DISTRICT NO 074 .  
 -----  
 (D) .  
 \* M  
 F C  
 R B  
 A R  
 N I  
 K D  
 E

-----  
 HOUSE  
 OF  
 REP.  
 -----  
 DISTRICT NO 075 .  
 -----  
 (D) .  
 \* T  
 J O  
 E A  
 A L  
 N

SOUTH CAROLINA  
 VOTES CAST IN GENERAL ELECTION  
 HELD IN SOUTH CAROLINA NOVEMBER 4, 1986

-----  
 DISTRICT NO 079 . HOUSE  
 OF REP.  
 -----  
 (D) . (R) .

\* B I  
 M U N  
 O R R M R S  
 F I T E  
 F I S  
 A S  
 T

-----  
 RICHLAND 3,663 4,128  
 -----  
 DISTRICT TOTALS . 3,663 . 4,128 .

SOUTH CAROLINA  
 VOTES CAST IN GENERAL ELECTION  
 HELD IN SOUTH CAROLINA NOVEMBER 4, 1986

-----  
 DISTRICT NO 081 . HOUSE  
 OF REP.  
 -----  
 (D) . (R) . (W) .

\* R U W  
 I R D E W  
 E L N E C K  
 N E C K  
 K

-----  
 AIKEN 4,273 3,284 9  
 -----  
 DISTRICT TOTALS . 4,273 . 3,284 . 9 .

-----  
 DISTRICT NO 078 . HOUSE  
 OF REP.  
 -----  
 (R) . (W) .

\* B I  
 M U N  
 O R R M R S  
 F I T E  
 F I S  
 A S  
 T

-----  
 RICHLAND 4,954 1  
 -----  
 DISTRICT TOTALS 4,954 . 1 .

-----  
 DISTRICT NO 080 . HOUSE  
 OF REP.  
 -----  
 (D) . (R) .

\* B D  
 M U M  
 I R R  
 I L C R R  
 C T O K I S  
 K O N Y S

-----  
 RICHLAND 2,187 3,633  
 -----  
 DISTRICT TOTALS 2,187 . 3,633 .

SOUTH CAROLINA  
VOTES CAST IN GENERAL ELECTION  
HELD IN SOUTH CAROLINA NOVEMBER 4, 1986

-----  
 DISTRICT NO 083 . . . . . HOUSE  
 OF REP. . . . .  
 -----  
 (R) . (D) . (W) .  
 A L \* H I  
 D L T U W N  
 E V O F W N S  
 A E M F R S  
 N R S I T E  
 O N

-----  
 AIKEN . . . . . 2,515 3,166 9  
 -----  
 DISTRICT TOTALS . . . . . 2,515 3,166 9  
 -----

SOUTH CAROLINA  
VOTES CAST IN GENERAL ELECTION  
HELD IN SOUTH CAROLINA NOVEMBER 4, 1986

-----  
 DISTRICT NO 085 . . . . . HOUSE  
 OF REPRESENTATIVES . . . . .  
 -----  
 (R) . (D) . (W) .  
 \* B J A I  
 J U O I W N S  
 O R R K R S  
 N I S D A T  
 H S A R T

-----  
 LEXINGTON . . . . . 7,300 2,372 3  
 -----  
 DISTRICT TOTALS . . . . . 7,300 2,372 3  
 -----

-----  
 DISTRICT NO 082 . . . . . HOUSE  
 OF REP. . . . .  
 -----  
 (D) . (D) . (W) .  
 \* A I  
 J N W N S  
 O D R S  
 E R I T E  
 S O N  
 O N  
 J R

-----  
 COUNTY  
 AIKEN . . . . . 1,051 10  
 EDGEFIELD . . . . . 4,502 4  
 -----  
 DISTRICT TOTALS . . . . . 5,553 14  
 -----

-----  
 DISTRICT NO 084 . . . . . HOUSE  
 OF REPRESENTATIVES . . . . .  
 -----  
 (D) . (D) . (W) .  
 \* J G I  
 B O R U W N S  
 I N A T I  
 L E L T I T E  
 L S P E H R E  
 Y

-----  
 COUNTY  
 AIKEN . . . . . 2,663 2,198 8  
 -----  
 DISTRICT TOTALS . . . . . 2,663 2,198 8  
 -----

SOUTH CAROLINA  
VOTES CAST IN GENERAL ELECTION  
HELD IN SOUTH CAROLINA NOVEMBER 4, 1986

HOUSE OF REPRESENTATIVES  
DISTRICT NO 087 . . . . . (R) . (W) .

\* K I  
L O W N S  
A O R S  
R Y I T E  
L

LEXINGTON 7,264 15  
DISTRICT TOTALS 7,264 15

HOUSE OF REPRESENTATIVES  
DISTRICT NO 086 . . . . . (R) . (D) . (W) .

\* S W I  
C H T I W N S  
H A E L L W R S  
R P E D I I T E  
L E B S S R  
S

AIKEN 2,472 2,246 4  
LEXINGTON 1,167 404 0  
DISTRICT TOTALS 3,639 2,650 4

SOUTH CAROLINA  
VOTES CAST IN GENERAL ELECTION  
HELD IN SOUTH CAROLINA NOVEMBER 4, 1986

HOUSE OF REPRESENTATIVES  
DISTRICT NO 089 . . . . . (R) . (W) .

\* K I  
J L W N S  
A A R S  
R P M I T E  
I A S  
R

LEXINGTON 5,375 16  
DISTRICT TOTALS 5,375 16

HOUSE OF REPRESENTATIVES  
DISTRICT NO 088 . . . . . (R) . (W) .

\* S I  
L T W N S  
E U R S  
N R I T E  
O K I T E  
Y I I R E

AIKEN 5,046 10  
DISTRICT TOTALS 5,046 10

SOUTH CAROLINA  
VOTES CAST IN GENERAL ELECTION  
HELD IN SOUTH CAROLINA NOVEMBER 4, 1986

-----  
DISTRICT NO 091 . HOUSE  
OF  
REP.  
-----  
(R) . (D) .

\* R I  
T H O M N  
O A M S  
M D T E  
A S  
N

-----  
COUNTY  
ALLENDALE 158 1,168  
BARNWELL 1,320 4,568  
-----  
DISTRICT TOTALS . 1,478 . 5,736 .

SOUTH CAROLINA  
VOTES CAST IN GENERAL ELECTION  
HELD IN SOUTH CAROLINA NOVEMBER 4, 1986

-----  
DISTRICT NO 092 . HOUSE  
OF  
REP.  
-----  
(D) . (R) .

\* D W  
F A S O  
R Y A F F  
E D N D O  
A D R R R  
A D

-----  
COUNTY  
BERKELEY 1,974 1,413  
DORCHESTER 683 515  
-----  
DISTRICT TOTALS 2,657 1,928

-----  
DISTRICT NO 093 . HOUSE  
OF  
REP.  
-----  
(D) . (W) .

\* F I  
J E M N S  
O L W R S  
H D I T T E  
N R  
O

-----  
COUNTY  
CALHOUN 3,252 41  
LEXINGTON 457 2  
ORANGEBURG 2,657 24  
-----  
DISTRICT TOTALS 6,366 67



SOUTH CAROLINA  
 VOTES CAST IN GENERAL ELECTION  
 HELD IN SOUTH CAROLINA NOVEMBER 4, 1986

DISTRICT NO 095	HOUSE OF REP.
-----	
(D)	(R) (W)
M L A R R Y	* M M C I L A L I N A J M R S
	I N R S I T E

COUNTY	
ORANGEBURO	3,339 3,570 8
DISTRICT TOTALS	3,339 3,570 8

SOUTH CAROLINA  
 VOTES CAST IN GENERAL ELECTION  
 HELD IN SOUTH CAROLINA NOVEMBER 4, 1986

DISTRICT NO 097	HOUSE OF REP.
-----	
(D)	(W)
* B G A E I O L R E O Y E	I N R S I T E

COUNTY	
DORCHESTER	5,514 24
DISTRICT TOTALS	5,514 24

DISTRICT NO 094	HOUSE OF REP.
-----	
(D)	(W)
* B K I N E Y	I N R S I T E

COUNTY	
ORANGEBURO	5,472 69
DISTRICT TOTALS	5,472 69

DISTRICT NO 096	HOUSE OF REP.
-----	
(D)	(W)
* B L E E N D E W T A R D	I N R S I T E

COUNTY	
ORANGEBURO	6,184 35
DISTRICT TOTALS	6,184 35



SOUTH CAROLINA  
 VOTES CAST IN GENERAL ELECTION  
 HELD IN SOUTH CAROLINA NOVEMBER 4, 1986

HOUSE OF REPRESENTATIVES  
 DISTRICT NO 099 . . . . . (R) .

\* B  
 H R  
 E O  
 N M  
 R Y  
 E

HOUSE OF REPRESENTATIVES  
 DISTRICT NO 098 . . . . . (D) . (R) . (M) .

W I L I  
 A I L L  
 T H I S  
 H U S R  
 D A  
 V I  
 I D

\* L I M  
 H M  
 O M H  
 A O U  
 S E

I  
 W N S  
 I  
 T T E

COUNTY  
 BERKELEY . . . . . 3,583  
 DISTRICT TOTALS . . . . . 3,583 .

COUNTY  
 DORCHESTER . . . . . 4,161  
 DISTRICT TOTALS . . . . . 4,161 .

SOUTH CAROLINA  
 VOTES CAST IN GENERAL ELECTION  
 HELD IN SOUTH CAROLINA NOVEMBER 4, 1986

HOUSE OF REPRESENTATIVES  
 DISTRICT NO 101 . . . . . (D) .

\* G  
 B O  
 J D  
 O N  
 J R

HOUSE OF REPRESENTATIVES  
 DISTRICT NO 100 . . . . . (D) .

\* H  
 R E  
 O L M  
 E L Y  
 R Y  
 L

COUNTY  
 WILLIAMSBURG . . . . . 5,643  
 DISTRICT TOTALS . . . . . 5,643 .

COUNTY  
 BERKELEY . . . . . 3,515  
 DISTRICT TOTALS . . . . . 3,515 .

SOUTH CAROLINA  
VOTES CAST IN GENERAL ELECTION  
HELD IN SOUTH CAROLINA NOVEMBER 4, 1986

HOUSE  
OF  
REP.  
DISTRICT NO 103 . . . . .

(D) . (M) .  
\* S I  
J N M N  
O O R S  
H W I T  
N J T E  
J R

GEORGETOWN 2,721 3  
WILLIAMSBURG 2,434 0  
DISTRICT TOTALS 5,155 3

SOUTH CAROLINA  
VOTES CAST IN GENERAL ELECTION  
HELD IN SOUTH CAROLINA NOVEMBER 4, 1986

HOUSE  
OF  
REP.  
DISTRICT NO 105 . . . . .

(D) . (R) .  
\* B A  
L A R M  
I R O B  
S F B R  
T I E O  
O N L S  
D

HORRY 3,775 1,843  
DISTRICT TOTALS . 3,775 . 1,843 .

HOUSE  
OF  
REP.  
DISTRICT NO 102 . . . . .

(D) .  
\* W  
D I  
E L  
H L  
I I  
T A  
T M  
S

COUNTY  
BERKELEY 5,073  
DISTRICT TOTALS 5,073

HOUSE  
OF  
REP.  
DISTRICT NO 104 . . . . .

(D) .  
\* E  
D L  
I L  
C I  
K O  
T T

COUNTY  
HORRY 5,751  
DISTRICT TOTALS 5,751 .

SOUTH CAROLINA  
 VOTES CAST IN GENERAL ELECTION  
 HELD IN SOUTH CAROLINA NOVEMBER 4, 1986

-----  
 DISTRICT NO 107 . HOUSE  
 OF REP. .  
 -----  
 (D) .

\* P  
 H E A  
 E R C C E  
 J R

-----  
 Horry . 3,967  
 -----  
 DISTRICT TOTALS . 3,967 .

SOUTH CAROLINA  
 VOTES CAST IN GENERAL ELECTION  
 HELD IN SOUTH CAROLINA NOVEMBER 4, 1986

-----  
 DISTRICT NO 109 . HOUSE  
 OF REP. .  
 -----  
 (D) . (R) .

\* W H C  
 L U I R A P  
 C I P O B E R S  
 L R E T  
 S

-----  
 CHARLESTON . 2,462 . 474  
 -----  
 DISTRICT TOTALS . 2,462 . 474 .

-----  
 DISTRICT NO 106 . HOUSE  
 OF REP. .  
 -----  
 (R) . (D) .

\* T H  
 B E R A  
 N A I N N  
 E L K I L L A  
 L L  
 J R

-----  
 Horry . 5,097 . 4,029  
 -----  
 DISTRICT TOTALS . 5,097 . 4,029 .

-----  
 DISTRICT NO 108 . HOUSE  
 OF REP. .  
 -----  
 (D) . (W) .

\* A I  
 R L M N S  
 L I M W R S  
 I A N I T T E  
 W O O D

-----  
 GEORGETOWN . 6,098 . 5  
 -----  
 DISTRICT TOTALS . 6,098 . 5 .

SOUTH CAROLINA  
VOTES CAST IN GENERAL ELECTION  
HELD IN SOUTH CAROLINA NOVEMBER 4, 1986

DISTRICT NO 111	HOUSE OF REPRESENTATIVES	
	(D)	(R)
	* M D A A R T I I E L S E R	W M A A S H U R I N G I C T E O N
		I N S I T E

CHARLESTON	3,390	951	1
DISTRICT TOTALS	3,390	951	1

SOUTH CAROLINA  
VOTES CAST IN GENERAL ELECTION  
HELD IN SOUTH CAROLINA NOVEMBER 4, 1986

DISTRICT NO 113	HOUSE OF REPRESENTATIVES	
	(D)	(R)
	F D L A O V I D C	* K R O O H B N E E R T A

CHARLESTON	1,206	2,688
DISTRICT TOTALS	1,206	2,688

DISTRICT NO 110	HOUSE OF REPRESENTATIVES	
	(R)	(D)
	* F E O U G W O E O N E T H D J R	F R O O R D B B D E R T
		I N S I T E

CHARLESTON	3,053	2,904	1
DISTRICT TOTALS	3,053	2,904	1

DISTRICT NO 112	HOUSE OF REPRESENTATIVES	
	(D)	(R)
	* D C A L Y D E R F M E L D	H A H A L L R L R M Y A M J R
		I N S I T E

CHARLESTON	4,990	4,655	1
DISTRICT TOTALS	4,990	4,655	1

SOUTH CAROLINA  
VOTES CAST IN GENERAL ELECTION  
HELD IN SOUTH CAROLINA NOVEMBER 4, 1986

-----  
DISTRICT NO 114 . HOUSE OF REP.  
-----  
(R) . (W) .

\* B I  
J R J R N  
O A W N S  
H D H I T E  
N L E  
D Y  
I I I

COUNTY  
-----  
CHARLESTON 4,322 8  
-----  
DISTRICT TOTALS 4,322 . 8 .

-----  
DISTRICT NO 115 . HOUSE OF REP.  
-----  
(R) .

\* A  
D Y D D  
L L E T E  
J R

-----  
CHARLESTON 4,377  
-----  
DISTRICT TOTALS . 4,377 .

SOUTH CAROLINA  
VOTES CAST IN GENERAL ELECTION  
HELD IN SOUTH CAROLINA NOVEMBER 4, 1986

-----  
DISTRICT NO 116 . HOUSE OF REP.  
-----  
(D) .

\* W  
M A  
C S  
K H I N N  
L O  
E T  
Y O N  
J R

COUNTY  
-----  
CHARLESTON 3,995  
-----  
DISTRICT TOTALS 3,995 .

-----  
DISTRICT NO 117 . HOUSE OF REP.  
-----  
(R) .

\* W  
D I  
A N  
S I T E  
L A D  
E

-----  
CHARLESTON 1,451  
-----  
DISTRICT TOTALS . 1,451 .

SOUTH CAROLINA  
VOTES CAST IN GENERAL ELECTION  
HELD IN SOUTH CAROLINA NOVEMBER 4, 1986

HOUSE  
OF  
REP.  
DISTRICT NO 119 . . . . .

(D) . (W) . (R) .  
H I M  
J I T A  
A N L H P P  
I I A O U S  
E A M D S  
L S O R J  
T

CHARLESTON 2,370 3,302  
DISTRICT TOTALS . 2,370 . 3,302 .

SOUTH CAROLINA  
VOTES CAST IN GENERAL ELECTION  
HELD IN SOUTH CAROLINA NOVEMBER 4, 1986

HOUSE  
OF  
REP.  
DISTRICT NO 121 . . . . .

(D) . (W) .  
\* G I  
J R M N S  
A E R S  
C G I T  
K O R E  
Y

COLLETON 5,104 7  
DISTRICT TOTALS 5,104 7

HOUSE  
OF  
REP.  
DISTRICT NO 118 . . . . .

(D) . (W) .  
\* H I  
D O W N S  
O L R S  
N T I T E

CHARLESTON 1,441 3  
DISTRICT TOTALS 1,441 . 3 .

HOUSE  
OF  
REP.  
DISTRICT NO 120 . . . . .

(D) . (W) .  
\* M I  
D C M N S  
O T R S  
U E I T E  
O G E R  
L A S  
E

COLLETON 1,263 0  
HAMPTON 4,916 4  
JASPER 232 0  
DISTRICT TOTALS 6,411 4



SOUTH CAROLINA  
 VOTES CAST IN GENERAL ELECTION  
 HELD IN SOUTH CAROLINA NOVEMBER 4, 1986

HOUSE  
 OF  
 REP.  
 DISTRICT NO 123

(R) (W)

\* C I  
 B O M N S  
 I R R S  
 L K I T E  
 L

BEAUFORT 6,317 8  
 DISTRICT TOTALS 6,317 8

SOUTH CAROLINA  
 VOTES CAST IN GENERAL ELECTION  
 HELD IN SOUTH CAROLINA NOVEMBER 4, 1986

HOUSE  
 OF  
 REP.  
 DISTRICT NO 122

(D)

\* M J H  
 U I T  
 A T  
 N E  
 I T I A

BEAUFORT 976  
 JASPER 3,774  
 DISTRICT TOTALS 4,750

HOUSE  
 OF  
 REP.  
 DISTRICT NO 124

(D) (W)

\* K I  
 H E M N S  
 A R S  
 R R I T E  
 I F I N O

BEAUFORT 4,378 4  
 DISTRICT TOTALS 4,378 4

SOUTH CAROLINA  
VOTES CAST IN GENERAL ELECTION  
HELD IN SOUTH CAROLINA NOVEMBER 4, 1986

DISTRICT NO 003 . SOLICITOR

(D) . (W) .  
\* K I  
W O W N  
A L R S  
D B I T E  
E J  
S R

COUNTY  
CLARENDON 7,417 10  
LEE 4,649 0  
SUMTER 16,404 234  
WILLIAMSBURG 8,626 0  
DISTRICT TOTALS 35,096 244

DISTRICT NO 005 . SOLICITOR

(D) . (W) .  
\* A I  
J N W N  
A D R S  
M E R I T E  
S S  
C

KERSHAW 8,852 135  
RICHLAND 42,189 4  
DISTRICT TOTALS 51,041 139

SOUTH CAROLINA  
VOTES CAST IN GENERAL ELECTION  
HELD IN SOUTH CAROLINA NOVEMBER 4, 1986

DISTRICT NO 006 . SOLIC.

(D) .  
\* J  
J U  
O S  
H T  
N I  
R E

COUNTY  
CHESTER 5,423  
FAIRFIELD 5,144  
DISTRICT TOTALS 10,567

DISTRICT NO 012 . SOLIC.

(D) . (W) .  
\* S I  
D A W N  
U L R S  
L E E  
E B I T E  
Y

FLORENCE 21,223 24  
MARION 5 0  
DISTRICT TOTALS 21,228 24

SOUTH CAROLINA  
 VOTES CAST IN GENERAL ELECTION  
 HELD IN SOUTH CAROLINA NOVEMBER 4, 1986

DISTRICT NO 013 . SOLICITOR

(D)	(R)	(W)
M W	S	I
J A	M P	W N
O T	I I	W R S
E S	K V	R I T E
O N	E E Y	

COUNTY

GREENVILLE	44,878	28,002	71
PICKENS	9,794	6,247	16
<b>DISTRICT TOTALS</b>	<b>54,672</b>	<b>34,249</b>	<b>87</b>

DISTRICT NO 015 . SOLICITOR

(D)	(W)
* D	I
J U	W N
I N	W R S
M N	R I T E

GEORGETOWN	8,217	7
HORRY	22,746	0
<b>DISTRICT TOTALS</b>	<b>30,963</b>	<b>7</b>

ABBEVILLE COUNTY  
 VOTES CAST IN GENERAL ELECTION  
 HELD IN SOUTH CAROLINA NOVEMBER 04, 1986

PRECINCTS	GOVERNOR				LIEUTENANT GOVERNOR				SECRETARY OF STATE					
	(R)	(D)	(A)	(L)	(W)	(L)	(D)	(R)	(W)	(L)	(D)	(A)	(R)	(W)
ABBEVILLE NO. 1	409	340	0	4	0	6	366	381	0	14	490	3	227	0
ABBEVILLE NO. 2	145	451	1	2	0	5	467	123	0	6	495	3	81	0
ABBEVILLE NO. 3	68	144	2	1	0	1	141	60	0	5	149	0	43	0
ABBEVILLE NO. 4	176	254	0	1	0	2	281	146	0	7	327	0	88	0
ABBEVILLE MILL	54	94	0	1	0	1	104	40	0	3	116	0	26	0
ANTREVILLE	134	219	0	0	0	0	224	121	0	0	279	0	50	0
BROADMOUTH	36	25	0	1	0	0	31	29	0	1	34	0	23	0
CALHOUN FALLS 1	143	332	1	2	0	1	335	119	0	1	384	2	37	0
CALHOUN FALLS 2	68	135	0	0	0	3	138	54	0	0	158	0	28	0
CENTRAL	15	60	0	0	0	0	63	12	0	0	64	0	8	0
COLD SPRINGS	65	59	0	0	0	0	69	53	0	1	92	0	30	0
DONALDS	128	152	1	2	0	4	158	112	0	3	174	0	84	0
DUE WEST	158	278	2	1	0	3	278	146	0	3	305	6	105	0
HAMPTON	5	15	0	0	0	0	14	5	0	0	14	0	4	0
HILLVILLE	34	65	0	0	0	0	70	30	0	0	80	0	20	0
HALL'S STORE	108	178	1	1	0	1	185	88	0	3	207	1	54	0
KEOWEE	41	68	0	0	0	1	71	36	0	2	83	0	20	0
LEVEL LAND	33	62	0	0	0	0	62	28	0	2	69	0	10	0
LOWNESVILLE 1	26	52	0	0	0	0	55	23	0	2	63	0	10	0
LOWNESVILLE 2	28	34	0	1	0	2	39	20	0	1	46	0	11	0
LEBANON	125	92	0	0	0	1	109	106	0	3	142	0	59	0
MOUNTAIN VIEW	72	93	1	1	0	2	90	66	0	11	125	1	28	0
ROCK SPRINGS	30	50	0	0	0	1	52	27	0	1	70	0	18	0
WATTS	27	63	0	0	0	0	66	24	0	0	0	0	0	0
BARRIER FREE	0	0	0	0	0	0	0	0	0	0	0	0	0	0
ABSENTEE	62	75	0	0	0	0	77	60	0	1	110	0	24	0
COUNTY TOTALS	2,188	3,390	11	24	0	40	3,545	1,909	0	73	4,076	21	1,088	0

ABBEVILLE COUNTY  
 VOTES CAST IN GENERAL ELECTION  
 HELD IN SOUTH CAROLINA NOVEMBER 04, 1986

PRECINCTS	STATE TREASURER			ATTORNEY GENERAL		COMPTROLLER GENERAL			STATE SUPT. OF EDUCATION				
	(C) FRAUDS DON	(D) *P GRTT ADERS LON JR	(A) J S AMIT E S T	(L) J C H A N P M A N	(D) *T R A V I S K	(M) M I R I S T E	(L) A M E N D M E N T S R E D D O L A	(D) *M O R R I S L E S E R	(M) M I R I S T E	(D) *M C H L A R I A M S E G	(L) J H E A T H O N B N	(A) M J O R R E G I N A L D	(M) M I R I S T E
ABBEVILLE NO. 1	2	633	12	12	0	0	22	617	0	595	14	14	0
ABBEVILLE NO. 2	2	534	6	6	0	0	9	521	0	524	7	19	0
ABBEVILLE NO. 3	0	172	4	4	0	0	0	173	0	172	1	27	0
ABBEVILLE NO. 4	9	373	2	5	0	0	4	378	0	367	9	7	0
ABBEVILLE MILL	0	128	5	1	0	0	2	126	0	125	2	4	0
ANTREVILLE	5	316	3	0	0	0	7	318	0	308	14	3	0
BROADMOUTH	0	47	0	0	0	0	1	50	0	47	1	1	0
CALHOUN FALLS 1	6	462	9	2	0	0	6	404	0	404	6	8	0
CALHOUN FALLS 2	1	177	4	3	0	0	0	169	0	166	5	2	0
CENTRAL	0	69	1	0	0	0	0	68	0	68	0	0	0
COLD SPRINGS	0	110	0	0	0	0	0	106	0	105	0	0	0
DONALDS	3	209	3	4	0	0	7	207	0	204	2	0	0
DUE WEST	2	365	5	6	0	0	7	361	0	345	8	4	0
HAMPTON	0	17	0	0	0	0	0	17	0	17	0	0	0
HILLVILLE	0	90	0	0	0	0	0	90	0	89	1	0	0
HALL'S STORE	3	235	0	2	0	0	1	235	0	232	3	3	0
KEOWEE	1	84	2	1	0	0	3	85	0	84	5	1	0
LEVEL LAND	0	78	1	0	0	0	0	77	0	79	3	2	0
LOWNDESVILLE 1	0	70	2	1	0	0	0	81	0	69	1	0	0
LOWNDESVILLE 2	1	51	0	1	0	0	1	67	0	69	1	0	0
LEBANON	0	182	3	3	0	0	5	54	0	52	3	0	0
MOUNTAIN VIEW	0	135	1	2	0	0	5	177	0	167	6	10	0
ROCK SPRINGS	0	0	1	1	0	0	2	129	0	127	1	2	0
WATTS	1	76	0	0	0	0	0	69	0	67	1	0	0
BARRIER FREE	0	0	0	0	0	0	0	76	0	76	0	0	0
ABSENTEE	2	124	1	0	0	0	3	0	0	0	0	0	0
COUNTY TOTALS	38	4,737	67	57	0	0	97	4,702	0	4,607	108	82	0

ABBEVILLE COUNTY  
 VOTES CAST IN GENERAL ELECTION  
 HELD IN SOUTH CAROLINA NOVEMBER 04, 1986

PRECINCTS	ADJUTANT GENERAL		COMMISSIONER OF AGRICULTURE		U.S. SENATE			REP. IN CONGRESS				
	(D) * M S T O N N A N T	(A) K E O N A L D S O N	(M) M R N S I T T E	(D) * T I N D A L L E S L I E	(M) M R N S I T T E	(D) * H O L L I N G S F R I T Z	(R) H E N R Y D E R	(A) R A I L Y A R D	(L) S T A N V E R N V E L D E	(H) M R N S I T T E	(D) * B E R T R I C K L E R K	(R) D I C K C H A I S O N R D O N
ABBEVILLE NO. 1	599	33	0	615	0	510	226	0	1	0	550	197
ABBEVILLE NO. 2	519	19	0	528	0	511	74	1	7	0	535	70
ABBEVILLE NO. 3	362	19	0	373	0	162	42	2	0	0	181	29
ABBEVILLE NO. 4	126	6	0	125	0	120	101	1	1	0	347	74
ABBEVILLE MILL	303	12	0	324	0	262	25	1	0	0	123	20
ANTREVILLE	48	1	0	50	0	40	93	1	0	0	285	63
BROADMOUTH	292	17	0	394	0	375	61	2	5	0	43	16
CALHOUN FALLS 1	164	2	0	175	0	160	31	1	0	0	387	56
CALHOUN FALLS 2	68	1	0	63	0	63	7	0	0	0	174	21
CENTRAL	106	0	0	107	0	84	40	0	0	0	67	8
COLD SPRINGS	201	10	0	214	0	101	86	1	3	0	94	30
DONALDS	347	9	0	355	0	329	97	1	0	0	206	64
DUE WEST	17	0	0	17	0	14	5	1	0	0	343	77
HAMPTON	89	1	0	90	0	80	20	0	0	0	16	3
HILLVILLE	232	6	0	231	0	211	57	1	0	0	82	18
HALL'S STORE	85	1	0	87	0	82	22	0	1	0	219	45
KEOWEE	81	1	0	80	0	68	22	0	2	0	86	19
LEVEL LAND	65	2	0	69	0	60	17	0	0	0	80	19
LOWNESVILLE 1	54	1	0	54	0	42	15	0	1	0	62	11
LOWNESVILLE 2	163	11	0	169	0	134	78	2	1	0	51	10
LEBANON	139	6	0	138	0	116	39	2	1	0	145	63
MOUNTAIN VIEW	66	4	0	70	0	65	12	0	1	0	120	36
ROCK SPRINGS	74	0	0	76	0	68	23	0	0	0	51	9
WATTS	0	0	0	0	0	0	0	0	0	0	71	19
BARRIER FREE	117	8	0	122	0	92	35	0	1	0	110	0
ABSENTEE												
COUNTY TOTALS	4,486	173	0	4,698	0	4,075	1,250	17	28	0	4,408	990

**ABBEVILLE COUNTY**  
**VOTES CAST IN GENERAL ELECTION**  
**HELD IN SOUTH CAROLINA NOVEMBER 04, 1986**

PRECINCTS	HOUSE OF REPRESENTATIVES		PROBATE JUDGE		COUNTY AUDITOR		COUNTY TREAS.		COUNTY COUNCIL		CO. SOIL WATER COMM.		
	DIST NO 007 (D)	DIST NO 011 (D)	DIST NO 014 (D)	DIST NO 00 (D)	DIST NO 00 (D)	DIST NO 00 (D)	DIST NO 00 (D)	DIST NO 001 (D)	DIST NO 002 (D)	DIST NO 003 (P)	DIST NO 00 (W)	DIST NO 00 (N)	
ABBEVILLE NO. 1	0	715	0	711	716	724	713	507	400	364	40	361	345
ABBEVILLE NO. 2	0	588	0	574	576	582	563	574	184	414	0	94	127
ABBEVILLE NO. 3	0	200	0	199	201	202	199	196	63	147	7	36	54
ABBEVILLE NO. 4	0	409	0	416	417	420	413	415	158	277	17	85	106
ABBEVILLE MILL	0	137	0	143	143	141	138	137	65	80	0	21	114
ANTREVILLE	0	341	0	340	332	361	333	328	135	208	3	86	115
BROADMOUTH	0	0	57	58	59	59	55	54	7	52	3	14	15
CALHOUN FALLS 1	0	416	0	415	414	428	413	409	253	211	1	76	108
CALHOUN FALLS 2	0	186	0	187	188	194	185	182	97	106	1	35	54
CENTRAL	0	0	69	72	72	72	72	68	46	25	7	37	36
COLD SPRINGS	0	11	108	117	122	121	120	116	55	207	0	37	54
DONALDS	0	0	275	268	264	276	257	258	76	207	7	75	90
DUE WEST	0	398	0	397	399	401	389	393	184	238	9	120	218
HAMPTON	0	19	0	17	19	19	19	19	11	9	0	10	9
HILLVILLE	0	0	96	100	98	96	97	96	35	63	0	29	46
HALL'S STORE	0	0	277	267	269	274	264	259	41	231	0	26	40
KEOWEE	0	102	0	105	103	104	101	101	40	67	0	40	27
LEVEL LAND	0	87	0	89	86	86	84	84	20	74	0	19	21
LOWNESVILLE 1	0	76	0	75	74	75	75	72	26	56	0	12	18
LOWNESVILLE 2	0	57	0	55	57	57	57	55	13	48	0	13	17
LEBANON	0	216	0	213	216	216	217	217	110	107	5	76	97
MOUNTAIN VIEW	0	153	0	152	158	155	152	149	75	92	0	51	55
ROCK SPRINGS	33	0	46	78	77	78	78	77	9	71	0	10	12
WATTS	0	88	0	88	87	88	88	87	31	60	0	15	21
BARRIER FREE	0	0	0	0	0	0	0	0	0	0	0	0	0
ABSENTEE	0	117	12	124	128	133	126	126	46	86	4	44	54
<b>COUNTY TOTALS</b>	<b>33</b>	<b>4,316</b>	<b>940</b>	<b>5,260</b>	<b>5,280</b>	<b>5,364</b>	<b>5,208</b>	<b>4,979</b>	<b>2,180</b>	<b>3,360</b>	<b>101</b>	<b>1,422</b>	<b>1,779</b>

AIKEN COUNTY  
 VOTES CAST IN GENERAL ELECTION  
 HELD IN SOUTH CAROLINA NOVEMBER 06, 1986

PRECINCTS	GOVERNOR			LIEUTENANT GOVERNOR			SECRETARY OF STATE							
	(R) M C A M P B E R L L A J R	(D) M I A K I E L	(A) M S I L L I A H R D	(L) H R I L L I F F I A M N	(H) H R I S H R I E	(L) M A R K K S D O N	(D) M H E C K O A R E	(R) T H O M A S E F F I	(H) H R I S H R I E	(L) D A V I D S C	(D) M C A M P B E R L L A J R	(A) R A I N P H L A D	(R) R A D M E S J R	(H) H R I S H R I E
AIKEN NO. 1	461	151	0	5	1	152	459	0	12	211	2	381	2	
AIKEN NO. 2	78	468	0	4	1	183	289	1	2	490	3	57	1	
AIKEN NO. 3	37	564	0	3	1	565	37	1	5	221	3	245	1	
AIKEN NO. 4	290	249	2	3	3	242	295	1	3	559	3	251	2	
AIKEN NO. 5	612	190	2	2	4	180	611	1	17	231	2	550	2	
AIKEN NO. 6	108	156	1	3	3	161	102	0	1	204	2	128	0	
BATH NO. 7	156	179	0	0	0	182	153	0	1	186	2	57	1	
BEECH ISLAND 8	300	130	0	1	0	138	275	0	1	201	1	81	0	
BELVEDERE NO. 9	75	244	1	4	1	266	107	0	0	198	3	306	1	
CAROLINA HTS 10	111	183	0	1	0	162	168	0	1	161	3	92	1	
CHINA SPROS 11	125	169	1	1	1	165	120	0	1	107	1	178	1	
CLEARWATER 12	369	109	1	3	1	105	309	0	9	115	4	334	2	
COLLEGE ACRE 13	104	75	1	4	1	65	12	0	1	287	2	116	1	
EUKEA NO. 14	166	233	0	1	0	89	12	0	1	161	1	65	1	
GLOVERVILLE 15	236	193	0	3	0	245	228	0	9	189	2	92	1	
GRANTVILLE 16	597	132	0	0	0	172	383	0	1	287	4	102	2	
JACKSON NO. 17	161	135	0	0	0	130	160	0	1	215	4	178	1	
LANGLEY NO. 18	192	145	0	0	0	140	174	0	6	176	2	102	1	
LYWOOD NO. 19	743	174	0	4	0	176	174	0	5	191	2	116	1	
MILLBROOK NO. 20	138	110	1	0	0	113	133	0	2	237	1	65	2	
MORETA NO. 21	346	272	1	0	0	274	143	0	2	108	1	115	1	
MONTMORENCI 22	141	78	1	1	1	77	333	0	1	315	1	102	1	
NEW ELLENTON 23	110	108	0	0	0	111	105	0	1	108	1	276	1	
NEW HOLLAND 24	158	239	1	2	1	111	152	0	1	132	0	122	0	
N AUGUSTIA NO. 25	455	138	2	1	1	245	432	0	3	132	2	355	1	
N AUGUSTIA NO. 26	508	138	2	0	0	126	55	0	1	189	1	429	1	
N AUGUSTIA NO. 27	572	117	0	1	1	117	55	0	1	201	1	469	1	
N AUGUSTIA NO. 28	147	90	0	0	0	94	166	0	0	130	2	98	0	
N AUGUSTIA NO. 29	170	35	1	0	0	41	68	0	0	130	0	54	0	
OAK GROVE NO. 30	109	150	1	3	1	129	102	0	1	153	0	54	0	
PERRY NO. 31	122	151	1	3	1	162	107	0	1	156	3	64	1	
SALLEY NO. 32	159	46	1	0	0	46	59	0	1	203	2	43	0	
SHAW'S FORK 33	164	89	1	0	0	83	168	0	1	62	0	117	0	
SHILOH NO. 34	599	136	1	0	0	125	407	0	1	123	1	313	0	
SIX POINTS 35	55	311	1	0	0	179	54	0	0	209	1	135	0	
TABERNACLE 36	240	311	0	3	2	311	205	0	0	343	0	196	0	
TALATHA NO. 37	70	57	0	0	0	56	205	0	0	71	0	153	1	
VAUCLUSE NO. 38	324	251	0	4	0	258	305	0	1	327	4	275	1	
WAGENER NO. 39	100	125	0	1	0	121	103	0	0	172	2	148	1	
HARD NO. 40	214	194	0	1	0	108	203	0	1	168	2	114	1	
HARRENVILLE 41	81	98	0	0	0	96	203	0	0	98	1	114	1	
WHITE POIND 42	154	83	1	4	3	131	130	0	2	100	1	367	1	
WINDSOR NO. 43	352	336	0	0	0	331	329	0	6	100	1	150	0	
BELVEDERE NO. 44	478	288	0	0	0	285	485	0	1	494	2	150	0	
BELVEDERE NO. 45	189	175	0	6	6	176	509	0	1	319	3	150	0	
SIX POINTS 46	583	175	2	4	4	230	282	0	1	227	3	181	2	
AIKEN NO. 47	218	175	1	1	1	167	133	0	1	204	1	110	0	
HAMMOND NO. 48	698	217	1	1	0	172	282	0	1	196	0	107	1	
HILLOH SPROS 49	138	175	2	0	0	193	139	0	1	100	0	297	1	
BREEZY HILL 50	135	175	1	1	1	185	719	0	1	164	0	604	1	
JORDANTOWN 51	354	200	2	2	2	199	719	0	1	276	0	127	0	
LEVELS NO. 52	713	190	2	4	2	185	324	0	1	112	0	262	1	
HOLLOM CREEK 53	153	198	1	2	3	82	194	0	1	117	0	128	0	
N AUGUSTIA NO. 54	319	89	1	2	3	122	158	0	1	115	0	128	0	
N AUGUSTIA NO. 55	159	122	0	0	0	123	158	0	1	115	0	128	0	
COUCHTON NO. 56	122	162	0	2	0	158	123	0	0	115	0	128	0	
REDDY'S BRNCH 57	328	74	0	0	0	58	326	0	0	128	0	273	1	
FOX CREEK NO. 58	87	32	0	0	0	28	19	0	0	128	0	273	1	
TOHN CREEK 59	313	152	2	0	0	142	19	0	0	180	0	269	0	
BARRIER FREE														
ABSENTEE														
COUNTY TOTALS	14,843	9,495	87	127	37	9,463	14,760	34	317	11,856	123	11,819	43	



AIKEN COUNTY GENERAL ELECTION  
HELD IN SOUTH CAROLINA NOVEMBER 04, 1986

PRECINCTS	STATE TREASURER			ATTORNEY GENERAL		COMPTROLLER GENERAL		STATE SUPT. OF EDUCATION				
	(U)	(D)	(A)	(L)	(H)	(L)	(D)	(H)	(D)	(L)	(A)	(H)
AIKEN NO. 1	4	417	8	35	0	438	30	430	1	384	10	0
AIKEN NO. 2	7	511	6	11	1	516	10	526	1	510	17	0
AIKEN NO. 3	6	332	9	14	1	344	18	325	1	307	18	1
AIKEN NO. 4	5	577	8	7	0	583	17	584	2	378	19	1
AIKEN NO. 5	8	383	9	16	0	602	17	584	2	382	19	1
AIKEN NO. 6	11	495	10	40	2	520	36	528	1	382	19	1
BATH NO. 7	10	221	18	5	1	231	15	232	1	482	16	0
BEECH ISLAND 8	9	249	16	11	0	270	21	273	1	226	11	0
BELVEDERE NO. 9	2	285	16	15	1	306	17	309	1	256	16	0
CAROLINA HIS 10	2	215	16	3	0	222	21	223	0	213	15	0
CHINA SPROS 11	2	206	13	18	0	314	17	310	2	299	15	0
CLEARWATER 12	5	249	18	16	0	255	17	256	2	247	13	0
COLLEGE ACRE 13	5	308	14	21	0	335	28	330	2	305	18	0
EUREKA NO. 14	9	136	8	9	2	147	12	145	2	138	10	0
GLOVERVILLE 15	2	148	27	9	0	171	28	165	2	151	4	0
GRANVILLE 16	10	377	27	15	1	411	19	405	1	386	8	1
JACKSON NO. 17	15	326	42	24	1	374	19	372	1	341	12	1
LANGLEY NO. 18	8	209	26	11	3	234	27	232	3	224	20	2
LYNWOOD NO. 19	9	220	27	19	0	251	14	257	3	224	11	3
MILLBROOK NO. 20	5	521	11	4	0	542	49	530	1	491	25	0
MONETTA NO. 21	7	169	6	3	1	177	7	178	0	166	10	0
MONTHORENCI 22	8	158	6	3	0	159	8	161	0	156	8	2
HEM HOLLAND 24	13	410	24	24	0	432	36	423	3	405	22	0
N AUGUSTA NO 25	5	132	6	11	0	151	15	151	0	138	5	2
N AUGUSTA NO 26	19	436	9	25	0	188	15	185	0	163	6	0
N AUGUSTA NO 27	10	401	10	20	0	486	25	475	1	468	19	2
N AUGUSTA NO 28	12	392	10	19	0	425	30	416	1	408	31	1
N AUGUSTA NO 29	2	164	11	6	0	425	10	431	1	398	4	0
OAK GROVE NO 30	3	160	14	6	0	183	19	174	0	170	4	0
PERRY NO. 31	0	181	12	15	1	203	12	197	0	180	13	0
SALLEY NO. 32	5	229	9	11	1	244	9	241	0	234	9	0
SHAW'S FORK 33	0	85	6	1	0	88	2	88	0	79	3	0
SHILOH NO. 34	2	180	8	19	0	194	13	180	1	172	7	0
SIX POINTS 35	6	368	16	19	0	378	23	373	0	352	10	0
TABERNACLE 36	7	113	15	4	0	116	3	115	0	115	7	1
TALATHA NO. 37	0	422	16	24	0	440	35	429	0	417	14	1
VAUCLUSE NO. 38	15	99	6	3	0	102	45	106	0	100	6	0
WAGENER NO. 39	1	429	24	32	1	480	45	457	1	439	17	2
WARD NO. 40	1	170	25	17	2	183	22	180	1	166	15	0
HARRENVILLE 41	1	212	20	17	0	241	22	240	1	222	16	0
WHITE POND 42	4	126	12	15	1	132	15	126	1	122	8	0
WINDSOR NO. 43	11	168	13	15	0	174	15	169	3	157	15	0
BELVEDERE NO 44	17	377	21	21	3	385	32	364	3	347	24	0
BELVEDERE NO 45	15	376	21	35	1	633	16	611	3	598	15	0
SIX POINTS 46	12	385	13	19	0	401	16	404	2	373	8	0
AIKEN NO. 47	12	482	14	33	0	499	43	494	1	470	21	0
HAMMOND NO 48	16	272	14	14	0	297	17	294	1	282	18	0
HILLOH SPROS 49	17	484	41	26	0	540	17	520	4	496	30	0
BREEZY HILL 50	4	249	21	10	2	270	11	270	2	250	9	0
JORDANTOWN 51	4	141	9	10	1	149	13	141	2	146	14	1
LEVELS NO. 52	10	392	17	19	0	416	23	416	0	377	9	0
HOLLOW CREEK 53	12	566	26	38	1	606	44	592	0	559	14	0
N AUGUSTA NO 54	6	161	9	11	0	185	16	174	0	162	11	1
N AUGUSTA NO 55	10	220	11	11	0	246	10	240	0	241	17	2
COUCHTON NO 56	5	204	9	10	0	216	19	218	0	204	11	0
REDD'S BRNCH 57	9	131	15	17	0	186	10	182	0	173	5	0
FOX CREEK NO 58	1	256	11	17	0	271	6	271	1	265	19	0
TOWN CREEK 59	1	76	11	3	0	88	17	86	0	80	4	0
BARRIER FREE	8	281	14	14	1	297	0	311	0	275	14	0
ABSENTEE												
COUNTY TOTALS	424	16,948	939	924	43	18,177	1,105	17,987	80	17,004	1,603	48

AIKEN COUNTY  
 VOTES CAST IN GENERAL ELECTION  
 HELD IN SOUTH CAROLINA NOVEMBER 06, 1986

PRECINCTS	ADJUTANT GENERAL		COMMISSIONER OF AGRICULTURE		U.S. SENATE				REPRESENTATIVE IN CONGRESS			
	(D)	(A)	(D)	(H)	(D)	(R)	(A)	(L)	(H)	(D)	(R)	(H)
AIKEN NO. 1	409	33	446	0	280	328	113	6	1	282	331	0
AIKEN NO. 2	317	14	355	15	502	236	77	5	1	511	198	0
AIKEN NO. 3	311	49	385	3	236	236	11	2	1	222	232	0
AIKEN NO. 4	382	11	380	5	571	277	37	2	1	338	461	0
AIKEN NO. 5	380	29	399	9	336	232	11	2	1	356	156	0
AIKEN NO. 6	488	58	529	4	485	62	203	2	1	222	105	0
AIKEN NO. 7	427	13	277	4	224	115	112	1	1	227	199	0
BEECH ISLAND 8	236	26	277	2	212	210	14	4	0	227	66	0
BELVEDERE NO. 9	267	47	308	2	207	84	19	7	1	228	79	0
BELVEDERE NO. 10	212	12	222	2	267	277	14	6	1	226	248	0
CHINA SPRINGS 11	297	22	320	4	219	77	10	1	0	113	68	0
CLEARWATER 12	241	30	235	1	207	219	10	1	0	113	268	0
EMERSON 13	323	14	354	0	105	75	10	1	0	113	164	0
GLAVERVILLE 14	141	30	156	0	141	62	11	0	0	110	81	0
GRANTVILLE 15	149	40	175	1	303	167	22	0	0	135	164	0
JACKSON NO. 16	386	36	411	7	237	321	16	0	0	301	94	0
JACKSON NO. 17	335	54	377	0	187	116	22	0	0	222	98	0
LAWLEY NO. 18	215	26	222	7	187	116	22	0	0	354	566	0
LYWOOD NO. 19	226	39	288	0	339	571	20	1	0	166	109	0
MILLBROOK NO. 20	502	63	547	0	119	118	10	2	1	177	191	0
MONTANA NO. 21	167	13	180	2	316	300	10	1	0	177	191	0
MONTANA NO. 22	152	13	177	2	119	197	10	1	0	177	191	0
MONTPELIER 23	403	99	442	2	316	300	10	1	0	177	191	0
NEW HOLLAND 24	132	23	154	2	106	80	26	3	1	264	264	0
N AUGUSTA NO 25	173	25	192	1	156	109	23	1	0	102	102	0
N AUGUSTA NO 26	443	59	494	1	347	347	4	1	0	338	338	0
N AUGUSTA NO 27	389	48	421	5	275	314	23	1	0	338	338	0
N AUGUSTA NO 28	393	56	440	1	266	49	4	0	0	425	425	0
N AUGUSTA NO 29	163	18	177	1	146	89	10	0	0	145	145	0
N AUGUSTA NO 30	65	14	78	1	48	62	7	0	0	57	57	0
OAK GROVE NO 31	182	27	206	0	169	67	3	0	0	182	182	0
PERRY NO. 32	227	23	245	1	199	74	3	0	0	219	219	0
SALLEY NO. 33	78	13	89	0	61	95	1	0	0	26	26	0
SHAYS FORK 34	178	26	198	1	131	121	10	0	0	199	199	0
SHILOH NO. 35	363	58	382	1	238	153	10	0	0	251	251	0
SIX POINTS 36	108	9	119	1	84	93	1	0	0	91	91	0
TABERNACLE 37	427	29	449	0	358	137	12	0	0	381	381	0
TALATHA NO. 38	99	11	104	3	81	97	1	0	0	98	98	0
VAUCLUSE NO. 39	426	63	441	0	340	215	10	0	0	388	388	0
WAGNER NO. 40	163	17	185	1	150	145	10	0	0	188	188	0
HARRENVILLE 41	217	42	230	2	145	109	10	0	0	178	178	0
WHITE POND 42	126	8	133	2	117	117	1	0	0	178	178	0
WINDSOR NO. 43	152	25	166	2	117	117	1	0	0	178	178	0
BELVEDERE NO 44	344	49	377	1	256	227	2	0	0	291	291	0
BELVEDERE NO 45	581	66	659	4	472	321	4	0	0	571	571	0
SIX POINTS 46	385	25	417	1	321	227	1	0	0	334	334	0
AIKEN NO. 47	470	47	566	2	227	145	1	0	0	294	294	0
HAMMOND NO. 48	266	35	300	0	227	145	1	0	0	294	294	0
MILTON SPROS 49	484	69	553	1	330	219	1	0	0	398	398	0
BREEZY HILL 50	253	25	271	1	213	130	1	0	0	324	324	0
JORDANTOWN 51	137	21	149	1	119	61	1	0	0	107	107	0
LEVELS NO. 52	568	53	615	3	258	207	2	0	0	361	361	0
HOLLOW CREEK 53	160	25	177	1	116	57	1	0	0	138	138	0
N AUGUSTA HO 54	230	22	248	1	150	111	1	0	0	171	171	0
N AUGUSTA NO 55	205	21	221	0	157	125	1	0	0	126	126	0
COUCHTON NO. 56	131	31	153	1	104	64	1	1	1	161	161	0
REDD'S BRANCH 57	131	31	153	1	104	64	1	1	1	161	161	0
FOX CREEK HO 58	75	16	90	0	66	35	0	0	0	172	172	0
TOHN CREEK 59	75	16	90	0	66	35	0	0	0	172	172	0
BARRIER FREE	0	0	0	0	0	0	0	0	0	0	0	0
ABSENTEE	285	26	300	0	187	100	0	0	0	201	201	0
COUNTY TOTALS	16,890	1,897	18,407	137	13,195	11,066	104	153	19	14,008	10,436	3

AIKEN COUNTY  
 VOTES CAST IN GENERAL ELECTION  
 HELD IN SOUTH CAROLINA NOVEMBER 04, 1986

PRECINCTS	HOUSE OF REPRESENTATIVES				HOUSE OF REPRESENTATIVES				HOUSE OF REPRESENTATIVES				
	DIST NO 039	DIST NO 081	DIST NO 082	DIST NO 083	DIST NO 084	DIST NO 085	DIST NO 086	DIST NO 086	DIST NO 086	DIST NO 086	DIST NO 086	DIST NO 086	DIST NO 086
	(D)	(R)	(H)	(D)	(R)	(H)	(D)	(R)	(H)	(D)	(R)	(H)	(D)
AIKEN NO. 1	0	317	0	0	0	0	0	0	0	0	0	0	0
AIKEN NO. 2	0	506	0	0	0	0	0	0	0	0	0	0	0
AIKEN NO. 3	0	283	0	0	0	0	0	0	0	0	0	0	0
AIKEN NO. 4	0	581	0	0	0	0	0	0	0	0	0	0	0
AIKEN NO. 5	0	324	0	0	0	0	0	0	0	0	0	0	0
AIKEN NO. 6	0	361	0	0	0	0	0	0	0	0	0	0	0
BATH NO. 7	0	0	0	0	0	0	0	0	0	0	0	0	0
BEECH ISLAND 8	0	0	0	0	0	0	0	0	0	0	0	0	0
BELVEDERE NO. 9	0	0	0	0	0	0	0	0	0	0	0	0	0
CAROLINA HTS 10	0	2	0	0	0	0	0	0	0	0	0	0	0
CHINA SPRGS 11	0	2	0	0	0	0	0	0	0	0	0	0	0
CLEARWATER 12	0	0	0	0	0	0	0	0	0	0	0	0	0
COLLEGE ACRE 13	0	0	0	0	0	0	0	0	0	0	0	0	0
EUROKA NO. 14	0	0	0	0	0	0	0	0	0	0	0	0	0
GLOVERVILLE 15	0	0	0	0	0	0	0	0	0	0	0	0	0
GRANITEVILLE 16	0	0	0	0	0	0	0	0	0	0	0	0	0
JACKSON NO. 17	0	0	0	0	0	0	0	0	0	0	0	0	0
LANGLEY NO. 18	0	0	0	0	0	0	0	0	0	0	0	0	0
LYNHOOD NO. 19	0	0	0	0	0	0	0	0	0	0	0	0	0
MILLBROOK NO 20	0	0	0	0	0	0	0	0	0	0	0	0	0
MONETTA NO. 21	181	312	0	0	0	0	0	0	0	0	0	0	0
MONTDRENCI 22	0	17	0	0	0	0	0	0	0	0	0	0	0
HEM ELLENTON 23	0	0	0	0	0	0	0	0	0	0	0	0	0
HEM HOLLAND 24	0	0	0	0	0	0	0	0	0	0	0	0	0
H AUGUSTA NO 25	0	0	0	0	0	0	0	0	0	0	0	0	0
H AUGUSTA NO 26	0	0	0	0	0	0	0	0	0	0	0	0	0
N AUGUSTA NO 27	0	0	0	0	0	0	0	0	0	0	0	0	0
N AUGUSTA NO 28	0	0	0	0	0	0	0	0	0	0	0	0	0
N AUGUSTA NO 29	0	0	0	0	0	0	0	0	0	0	0	0	0
OAK GROVE NO 30	0	0	0	0	0	0	0	0	0	0	0	0	0
PERRY NO. 31	0	0	0	0	0	0	0	0	0	0	0	0	0
SALLEY NO. 32	0	0	0	0	0	0	0	0	0	0	0	0	0
SHAMS FORK 33	0	0	0	0	0	0	0	0	0	0	0	0	0
SHILOH NO. 34	0	0	0	0	0	0	0	0	0	0	0	0	0
SIX POINTS 35	0	260	0	0	0	0	0	0	0	0	0	0	0
TABERNACLE 36	0	0	0	0	0	0	0	0	0	0	0	0	0
TALATHA NO. 37	0	0	0	0	0	0	0	0	0	0	0	0	0
VAUCUSE NO. 38	0	0	0	0	0	0	0	0	0	0	0	0	0
WAGNER NO. 39	0	0	0	0	0	0	0	0	0	0	0	0	0
WARD NO. 40	107	0	0	0	0	0	0	0	0	0	0	0	0
WARRENVILLE 41	0	21	0	0	0	0	0	0	0	0	0	0	0
WHITE POND 42	0	0	0	0	0	0	0	0	0	0	0	0	0
WINDSOR NO. 43	0	0	0	0	0	0	0	0	0	0	0	0	0
BELVEDERE NO 44	0	298	0	0	0	0	0	0	0	0	0	0	0
BELVEDERE NO 45	0	330	0	0	0	0	0	0	0	0	0	0	0
SIX POINTS 46	0	0	0	0	0	0	0	0	0	0	0	0	0
AIKEN NO. 47	0	0	0	0	0	0	0	0	0	0	0	0	0
HAMMOND NO. 48	0	0	0	0	0	0	0	0	0	0	0	0	0
MILTON SPRGS 49	0	0	0	0	0	0	0	0	0	0	0	0	0
BREEZY HILL 50	0	0	0	0	0	0	0	0	0	0	0	0	0
JORDANTOWN 51	0	0	0	0	0	0	0	0	0	0	0	0	0
LEVELS NO. 52	0	308	0	0	0	0	0	0	0	0	0	0	0
HOLLOW CREEK 53	0	70	0	0	0	0	0	0	0	0	0	0	0
N AUGUSTA NO 54	0	0	0	0	0	0	0	0	0	0	0	0	0
N AUGUSTA NO 55	0	65	0	0	0	0	0	0	0	0	0	0	0
COUCHTON NO. 56	0	97	0	0	0	0	0	0	0	0	0	0	0
REDD'S BRANCH 57	0	0	0	0	0	0	0	0	0	0	0	0	0
FOX CREEK ND 58	0	0	0	0	0	0	0	0	0	0	0	0	0
TOHN CREEK 59	0	121	0	0	0	0	0	0	0	0	0	0	0
BARRIER FREE	0	0	0	0	0	0	0	0	0	0	0	0	0
ABSENTEE	0	135	0	0	0	0	0	0	0	0	0	0	0
COUNTY TOTALS	288	4,273	3,284	9	1,051	10	2,515	3,166	9	2,663	2,198	8	2,472
													2,246

AIKEN COUNTY  
 VOTES CAST IN GENERAL ELECTION  
 HELD IN SOUTH CAROLINA NOVEMBER 04, 1986

COUNTY COUNCIL

CO. SOIL WATER COMM.

PRECINCTS	DIST NO 001		DIST NO 002		DIST NO 005		DIST NO 006		DIST NO 008		DIST NO 00	
	(R)	(D)	(D)	(H)	(R)	(D)	(R)	(H)	(R)	(D)	(P)	(H)
AIKEN NO. 1	0	0	0	0	0	0	0	0	0	0	315	1
AIKEN NO. 2	0	0	0	0	0	0	0	0	0	0	281	1
AIKEN NO. 3	0	0	0	0	0	0	0	0	0	0	187	2
AIKEN NO. 4	0	0	0	0	0	0	0	0	0	0	253	0
AIKEN NO. 5	0	0	0	0	0	0	0	0	0	0	233	0
AIKEN NO. 6	0	0	0	0	0	0	0	0	0	0	236	0
BATH NO. 7	0	0	0	0	0	0	0	0	0	0	0	0
BEECH ISLAND 8	0	0	0	0	0	0	0	0	0	0	0	0
BELVEDERE NO. 9	0	0	0	0	0	0	0	0	0	0	0	0
CAROLINA HTS 10	0	0	0	0	0	0	0	0	0	0	0	0
CHINA SPROS 11	0	0	0	0	0	0	0	0	0	0	0	0
CLEARWATER 12	0	0	0	0	0	0	0	0	0	0	0	0
COLLEGE ACRE 13	0	0	0	0	0	0	0	0	0	0	0	0
EUREKA NO. 14	0	0	0	0	0	0	0	0	0	0	0	0
GLOVERVILLE 15	0	0	0	0	0	0	0	0	0	0	0	0
GRANTVILLE 16	0	0	0	0	0	0	0	0	0	0	0	0
JACKSON NO. 17	0	0	0	0	0	0	0	0	0	0	0	0
LANGLEY NO. 18	0	0	0	0	0	0	0	0	0	0	0	0
LYNHODD NO. 19	0	0	0	0	0	0	0	0	0	0	0	0
MILLBROOK NO. 20	0	0	0	0	0	0	0	0	0	0	0	0
MONETA NO. 21	17	116	0	0	0	0	0	0	0	0	0	0
MONTMORENT 22	12	115	0	0	0	0	0	0	0	0	0	0
NEW ELVENTON 23	96	91	0	0	0	0	0	0	0	0	0	0
NEW HOLLAND 24	0	0	0	0	0	0	0	0	0	0	0	0
N AUGUSTA NO. 25	0	0	0	0	0	0	0	0	0	0	0	0
N AUGUSTA NO. 26	0	0	0	0	0	0	0	0	0	0	0	0
N AUGUSTA NO. 27	0	0	0	0	0	0	0	0	0	0	0	0
N AUGUSTA NO. 28	0	0	0	0	0	0	0	0	0	0	0	0
N AUGUSTA NO. 29	0	0	0	0	0	0	0	0	0	0	0	0
OAK GROVE NO. 30	62	46	0	0	0	0	0	0	0	0	0	0
PERRY NO. 31	102	132	0	0	0	0	0	0	0	0	0	0
SALLEY NO. 32	90	163	0	0	0	0	0	0	0	0	0	0
SHAMS FORK 33	52	109	0	0	0	0	0	0	0	0	0	0
SHILDH NO. 34	14	109	0	0	0	0	0	0	0	0	0	0
SIX POINTS 35	0	0	0	0	0	0	0	0	0	0	0	0
TABERNACLE 36	44	95	0	0	0	0	0	0	0	0	0	0
TALAINA NO. 37	0	0	0	0	0	0	0	0	0	0	0	0
VAUCLUSE NO. 38	0	0	0	0	0	0	0	0	0	0	0	0
WAGENER NO. 39	300	288	0	0	0	0	0	0	0	0	0	0
HARD NO. 40	29	90	0	0	0	0	0	0	0	0	0	0
HARRENVILLE 41	0	0	0	0	0	0	0	0	0	0	0	0
WHITE POND 42	115	63	0	0	0	0	0	0	0	0	0	0
WINDSOR NO. 43	119	96	0	0	0	0	0	0	0	0	0	0
BELVEDERE NO. 44	0	0	0	0	0	0	0	0	0	0	0	0
BELVEDERE NO. 45	0	0	0	0	0	0	0	0	0	0	0	0
SIX POINTS 46	0	0	0	0	0	0	0	0	0	0	0	0
AIKEN NO. 47	0	0	0	0	0	0	0	0	0	0	0	0
HAMMOND NO. 48	0	0	0	0	0	0	0	0	0	0	0	0
WILLOW SPROS 49	0	0	0	0	0	0	0	0	0	0	0	0
BREEZY HILL 50	0	0	0	0	0	0	0	0	0	0	0	0
JORDANTOWN 51	0	0	0	0	0	0	0	0	0	0	0	0
LEVELS NO. 52	0	0	0	0	0	0	0	0	0	0	0	0
HOLLOW CREEK 53	0	0	0	0	0	0	0	0	0	0	0	0
N AUGUSTA NO. 54	0	0	0	0	0	0	0	0	0	0	0	0
N AUGUSTA NO. 55	0	0	0	0	0	0	0	0	0	0	0	0
COUGHTON NO. 56	31	0	0	0	0	0	0	0	0	0	0	0
REDD'S BRNCH 57	0	0	0	0	0	0	0	0	0	0	0	0
FOX CREEK NO. 58	0	0	0	0	0	0	0	0	0	0	0	0
TOHN CREEK 59	0	0	0	0	0	0	0	0	0	0	0	0
BARRIER FREE	0	0	0	0	0	0	0	0	0	0	0	0
ABSENTEE	22	13	0	0	0	0	0	0	0	0	0	0
COUNTY TOTALS	1,395	1,404	4	36	1,589	1,260	1,187	1,247	1,452	1,983	10,858	5,324

ALLENDALE COUNTY  
 VOTES CAST IN GENERAL ELECTION  
 HELD IN SOUTH CAROLINA NOVEMBER 06, 1986

PRECINCTS	GOVERNOR				LIEUTENANT GOVERNOR				SECRETARY OF STATE				
	(R)	(D)	(A)	(H)	(L)	(H)	(R)	(D)	(L)	(D)	(A)	(R)	(H)
ALLENDALE NO. 1	334	291	2	10	8	302	311	0	19	405	2	171	0
ALLENDALE NO. 2	20	563	0	5	1	554	18	0	4	552	3	8	0
FAIRFAX NO. 1	109	107	11	4	0	105	98	0	0	136	0	65	0
FAIRFAX NO. 2	195	358	0	2	0	348	177	0	8	411	2	82	0
MARTIN	176	190	1	0	3	188	67	0	1	203	0	46	0
SYCAMORE	112	133	0	0	5	133	92	0	8	159	6	52	0
ULMER	173	56	0	0	0	58	65	0	1	70	0	49	0
WOODS	173	211	1	3	1	201	169	0	4	268	2	85	0
BARRIER FREE	0	0	0	0	0	0	0	0	0	0	0	0	0
ABSENTEE	45	30	0	0	0	33	43	0	0	42	0	34	0
COUNTY TOTALS	1,140	1,939	20	24	22	1,922	1,040	0	45	2,246	15	592	0

PRECINCTS	STATE TREASURER			ATTORNEY GENERAL		COMPTROLLER GENERAL		STATE SUPT. OF EDUCATION			
	(U)	(D)	(A)	(D)	(H)	(L)	(D)	(L)	(L)	(A)	(H)
ALLENDALE NO. 1	15	462	9	0	0	13	491	0	22	14	0
ALLENDALE NO. 2	19	545	10	0	0	6	553	0	6	4	0
FAIRFAX NO. 1	6	154	2	0	0	2	158	0	2	1	0
FAIRFAX NO. 2	1	464	9	0	0	12	462	0	8	10	0
MARTIN	15	216	4	0	0	6	225	0	5	3	0
SYCAMORE	11	177	7	0	0	8	182	0	6	4	0
ULMER	8	85	2	0	0	4	88	0	2	2	0
WOODS	8	281	12	0	0	6	310	0	6	12	0
BARRIER FREE	0	0	0	0	0	0	0	0	0	0	0
ABSENTEE	0	52	2	0	0	1	55	0	0	0	0
COUNTY TOTALS	56	2,436	57	67	0	58	2,524	0	60	50	0

ALLEDALE COUNTY  
 VOTES CAST IN GENERAL ELECTION  
 HELD IN SOUTH CAROLINA NOVEMBER 04, 1986

PRECINCTS	ADJUTANT GENERAL		COMMISSIONER OF AGRICULTURE		U. S. SENATE				REP. IN CONGRESS			
	(D)	(A)	(H)	(D)	(H)	(D)	(R)	(A)	(L)	(H)	(D)	(R)
ALLEDALE NO. 1	468	29	0	485	0	433	173	3	7	0	681	115
ALLEDALE NO. 2	543	9	0	549	0	542	9	1	3	0	569	40
FAIRFAX NO. 1	159	2	0	154	0	181	57	0	0	0	160	82
FAIRFAX NO. 2	460	24	0	462	0	426	21	3	0	0	440	36
MARTIN	214	12	0	223	0	239	43	2	3	0	229	39
SYCAMORE	178	7	0	184	0	183	47	5	6	0	188	26
ULMER	88	1	0	91	0	79	40	2	1	0	96	64
WOODS	293	22	0	312	0	275	89	1	0	0	301	19
BARRIER FREE	0	0	0	0	0	0	0	0	0	0	0	0
ABSENTEE	56	1	0	53	0	45	29	0	0	0	55	0
COUNTY TOTALS	2,459	109	0	2,513	0	2,358	578	19	21	0	2,519	427

PRECINCTS	HOUSE OF REPRESENTATIVES		PROBATE JUDGE	CLERK OF COURT	SHERIFF		CORONER	COUNTY AUDITOR
	(D)	(R)			(D)	(H)		
ALLEDALE NO. 1	560	0	535	571	2	302	5	567
ALLEDALE NO. 2	534	0	130	532	0	554	0	524
FAIRFAX NO. 1	0	38	174	186	0	111	0	185
FAIRFAX NO. 2	0	0	456	508	0	400	0	512
MARTIN	120	12	186	247	0	198	0	245
SYCAMORE	212	0	191	214	0	138	0	215
ULMER	120	0	117	114	0	48	0	116
WOODS	67	24	274	348	0	208	0	351
BARRIER FREE	0	0	0	0	0	0	0	0
ABSENTEE	41	4	65	72	0	59	0	69
COUNTY TOTALS	1,654	158	2,073	2,792	2	1,998	5	2,784

ALLENDALE COUNTY  
 VOTES CAST IN GENERAL ELECTION  
 HELD IN SOUTH CAROLINA NOVEMBER 04, 1986

PRECINCTS	COUNTY TREASURER		COUNTY COUNCIL				SCHOOL TRUSTEE				CO. SOIL WATER COMM.										
	DIST NO 00	(H)	DIST NO 002	(D)	DIST NO 003	(H)	DIST NO 005	(D)	DIST NO 002	(D)	DIST NO 003	(H)	DIST NO 003	(D)	DIST NO 005	(D)	DIST NO 00	(P)	DIST NO 00	(P)	
ALLENDALE NO. 1	584	0	569	0	0	0	0	0	517	100	0	0	0	0	0	0	302	295	320	48	
ALLENDALE NO. 2	535	2	0	0	0	0	551	0	0	0	0	0	0	0	538	0	55	60	61	0	
FAIRFAX NO. 1	190	0	0	0	0	0	0	0	0	0	0	0	0	0	0	0	78	86	73	0	
FAIRFAX NO. 2	526	0	0	0	0	0	0	0	0	0	0	0	0	0	0	0	184	207	191	0	
MARTIN	256	0	0	246	5	0	0	0	0	0	88	169	0	0	0	0	74	74	72	0	
SYCAMORE	221	0	0	0	0	0	0	0	0	0	0	0	0	0	0	0	91	109	91	0	
ULMER	121	0	0	0	0	0	0	0	0	0	0	0	0	0	0	0	51	60	59	0	
WOODS	363	0	0	304	0	0	0	0	0	0	105	273	0	0	0	0	159	161	177	0	
BARRIER FREE	0	0	0	0	0	0	0	0	0	0	0	0	0	0	0	0	0	0	0	0	
ABSENTEE	70	0	20	8	3	0	9	0	19	2	0	12	0	0	0	0	49	47	0	0	
COUNTY TOTALS	2,866	2	589	558	8	560	536	102	193	454	538	1,043	1,099	1,092	1,092	1,092	1,092	1,092	1,092	1,092	1,092

ANDERSON COUNTY  
ELECTION  
HELD IN SOUTH CAROLINA NOVEMBER 04, 1986

PRECINCTS	GOVERNOR		LIEUTENANT GOVERNOR		SECRETARY OF STATE		(H)	(L)	(D)	(A)	(R)	(H)
	(R)	(D)	(A)	(L)	(R)	(L)						
APPLETON-EQUINO	129	132	0	0	0	0	0	0	0	0	0	0
BARKER'S CREEK	425	602	0	0	0	0	0	0	0	0	0	0
BISHOP'S BRANCH	54	37	0	0	0	0	0	0	0	0	0	0
BOHLING GREEN	168	221	0	0	0	0	0	0	0	0	0	0
BROADWAY	477	188	0	0	0	0	0	0	0	0	0	0
BRUSHY CREEK	353	788	0	0	0	0	0	0	0	0	0	0
CAMP GROVE	740	435	0	0	0	0	0	0	0	0	0	0
CHANDLER MILL	645	232	0	0	0	0	0	0	0	0	0	0
CONCRETE	377	237	0	0	0	0	0	0	0	0	0	0
CORNER	151	93	0	0	0	0	0	0	0	0	0	0
CRAYDORVILLE	112	43	0	0	0	0	0	0	0	0	0	0
DENVER	662	296	0	0	0	0	0	0	0	0	0	0
EDGEWOOD	187	144	0	0	0	0	0	0	0	0	0	0
FIVE FORKS	183	167	0	0	0	0	0	0	0	0	0	0
FIVE ROCKS	180	149	0	0	0	0	0	0	0	0	0	0
FORK NO. 1	115	184	0	0	0	0	0	0	0	0	0	0
FRIENDSHIP	21	71	0	0	0	0	0	0	0	0	0	0
GLUCK MILL	453	51	0	0	0	0	0	0	0	0	0	0
GREEN POND	120	111	0	0	0	0	0	0	0	0	0	0
HAMMOND SCHOOL	444	164	0	0	0	0	0	0	0	0	0	0
HIGH POINT	485	53	0	0	0	0	0	0	0	0	0	0
HOMELAND PARK	319	368	0	0	0	0	0	0	0	0	0	0
HONEYCREEK	604	149	0	0	0	0	0	0	0	0	0	0
HOPWELL	220	125	0	0	0	0	0	0	0	0	0	0
JACKSON MILL	133	137	0	0	0	0	0	0	0	0	0	0
LAFRANCE	46	45	0	0	0	0	0	0	0	0	0	0
MACADAMS	21	41	0	0	0	0	0	0	0	0	0	0
MELTON	54	172	0	0	0	0	0	0	0	0	0	0
MI...TADOR	199	177	0	0	0	0	0	0	0	0	0	0
MOULTAIN CREEK	113	134	0	0	0	0	0	0	0	0	0	0
ROCK CREEK	387	519	0	0	0	0	0	0	0	0	0	0
ROCK HILL	22	29	0	0	0	0	0	0	0	0	0	0
PELZER NO. 1	404	90	0	0	0	0	0	0	0	0	0	0
PELZER NO. 4	134	149	0	0	0	0	0	0	0	0	0	0
PLEDGE	320	120	0	0	0	0	0	0	0	0	0	0
PLEDGE	355	107	0	0	0	0	0	0	0	0	0	0
ROCK HILL	176	134	0	0	0	0	0	0	0	0	0	0
SANDY SPRING	119	128	0	0	0	0	0	0	0	0	0	0
SHIPLEY'S STORE	265	118	0	0	0	0	0	0	0	0	0	0
STARR	319	110	0	0	0	0	0	0	0	0	0	0
THREE & THIRTY	46	46	0	0	0	0	0	0	0	0	0	0
TOHNEY CREEK	65	56	0	0	0	0	0	0	0	0	0	0
TOHNEYVILLE	97	38	0	0	0	0	0	0	0	0	0	0
WELKER-MCELMOY	186	170	0	0	0	0	0	0	0	0	0	0
WEST SAVANNAH	246	170	0	0	0	0	0	0	0	0	0	0
WHITE PLAINS	400	350	0	0	0	0	0	0	0	0	0	0
HILLIAMSON MILL	110	198	0	0	0	0	0	0	0	0	0	0
WRIGHT'S SCHOOL	108	198	0	0	0	0	0	0	0	0	0	0
ANDERSON H1 P1	489	347	0	0	0	0	0	0	0	0	0	0
ANDERSON H1 P2	488	400	0	0	0	0	0	0	0	0	0	0
ANDERSON H2 P1	225	225	0	0	0	0	0	0	0	0	0	0
ANDERSON H2 P2	219	219	0	0	0	0	0	0	0	0	0	0
ANDERSON H3 P1	173	173	0	0	0	0	0	0	0	0	0	0
ANDERSON H3 P2	15	224	0	0	0	0	0	0	0	0	0	0
ANDERSON H4 P1	22	224	0	0	0	0	0	0	0	0	0	0
ANDERSON H4 P2	77	123	0	0	0	0	0	0	0	0	0	0
ANDERSON H5 P1	400	308	0	0	0	0	0	0	0	0	0	0
ANDERSON H5 P2	37	138	0	0	0	0	0	0	0	0	0	0
ANDERSON H6 P1	281	318	0	0	0	0	0	0	0	0	0	0
ANDERSON H6 P2	280	170	0	0	0	0	0	0	0	0	0	0
ARSENITE	15,339	13,102	68	82	182	14,818	13,547	17,204	173	10,247	211	0
COUNTY TOTALS												





ANDERSON COUNTY  
 VOTES CAST IN GENERAL ELECTION  
 HELD IN SOUTH CAROLINA NOVEMBER 06, 1986

PRECINCTS	ADJUTANT GENERAL				COMMISSIONER OF AGRICULTURE				U. S. SENATE				SPEAKER OF HOUSE		
	(D)	(A)	(H)	(H)	(D)	(H)	(D)	(H)	(D)	(H)	(A)	(L)	(H)	(D)	(H)
	MARKSON DANAHY	KEON LLOYD	WILKINS L	WILKINS L	WILKINS L	WILKINS L	WILKINS L	WILKINS L	WILKINS L	WILKINS L	WILKINS L	WILKINS L	WILKINS L	WILKINS L	WILKINS L
APPLETON-EQUINO	178	19	00	189	00	00	122	00	77	60	60	60	00	180	55
BARKER'S CREEK	82	79	00	161	00	00	159	00	43	00	00	00	00	94	17
BELTON	2000	12	00	2012	00	00	1990	00	99	00	00	00	00	914	315
BISHOP'S BRANCH	71	21	00	92	00	00	71	00	55	00	00	00	00	181	24
BONLINO GREEN	321	65	00	386	00	00	356	00	123	00	00	00	00	57	49
BRUSHY CREEK	90	11	00	101	00	00	90	00	52	00	00	00	00	100	24
CEDAR GROVE	90	11	00	101	00	00	90	00	52	00	00	00	00	100	24
CENTERVILLE	122	67	00	189	00	00	122	00	65	00	00	00	00	110	24
CHICOULA MILL	156	35	00	191	00	00	156	00	64	00	00	00	00	119	26
CONCRETE	181	13	00	194	00	00	181	00	62	00	00	00	00	147	26
CORNER	106	74	00	180	00	00	106	00	77	00	00	00	00	139	20
CRAYDENVILLE	133	74	00	207	00	00	133	00	74	00	00	00	00	193	31
EDGEWOOD	271	21	00	292	00	00	271	00	110	00	00	00	00	372	31
FIVE FORKS	271	21	00	292	00	00	271	00	110	00	00	00	00	372	31
FLAT ROCK	271	21	00	292	00	00	271	00	110	00	00	00	00	372	31
FORK NO. 1	111	10	00	121	00	00	111	00	146	00	00	00	00	229	106
FORK NO. 2	111	10	00	121	00	00	111	00	146	00	00	00	00	229	106
FRIENDSHIP	117	19	00	136	00	00	117	00	170	00	00	00	00	293	29
GLUCK HILL	83	1	00	84	00	00	83	00	171	00	00	00	00	147	55
GREEN POIND	591	67	00	658	00	00	591	00	119	00	00	00	00	718	99
HARVEY SCHOOL	72	9	00	81	00	00	72	00	124	00	00	00	00	183	25
HANNOH SCHOOL	188	16	00	204	00	00	188	00	178	00	00	00	00	356	41
HIGH POINT	125	44	00	169	00	00	125	00	161	00	00	00	00	321	41
HOMELAND PARK	81	2	00	83	00	00	81	00	127	00	00	00	00	208	28
HOMER PATH	519	32	00	551	00	00	519	00	155	00	00	00	00	674	68
HOPENELL	90	55	00	145	00	00	90	00	189	00	00	00	00	284	124
IVA	308	37	00	345	00	00	308	00	360	00	00	00	00	668	70
JACKSON HILL	22	17	00	39	00	00	22	00	101	00	00	00	00	123	15
LAFRANCE	98	4	00	102	00	00	98	00	112	00	00	00	00	204	28
MCADAMS	51	10	00	61	00	00	51	00	68	00	00	00	00	119	17
MELTON	101	16	00	117	00	00	101	00	123	00	00	00	00	224	34
MELTON CREEK	181	38	00	219	00	00	181	00	221	00	00	00	00	402	54
MOUNTAIN CREEK	181	38	00	219	00	00	181	00	221	00	00	00	00	402	54
NEAL'S CREEK	181	38	00	219	00	00	181	00	221	00	00	00	00	402	54
ORR MILL	97	18	00	115	00	00	97	00	115	00	00	00	00	212	29
PELZER NO. 1	119	14	00	133	00	00	119	00	172	00	00	00	00	351	45
PELZER NO. 4	119	14	00	133	00	00	119	00	172	00	00	00	00	351	45
PENDLETON	222	56	00	278	00	00	222	00	272	00	00	00	00	494	68
PIEDMONT	181	38	00	219	00	00	181	00	221	00	00	00	00	402	54
PIEDMONT	181	38	00	219	00	00	181	00	221	00	00	00	00	402	54
ROCK SPRING	398	39	00	437	00	00	398	00	468	00	00	00	00	866	118
ROCK SPRING	398	39	00	437	00	00	398	00	468	00	00	00	00	866	118
SANDY SPRINGS	211	21	00	232	00	00	211	00	269	00	00	00	00	480	65
SHIRLEY'S STORE	119	14	00	133	00	00	119	00	172	00	00	00	00	351	45
SIMPSONVILLE	229	23	00	252	00	00	229	00	282	00	00	00	00	511	79
STAR	42	2	00	44	00	00	42	00	51	00	00	00	00	93	12
THREE B THEITY	80	9	00	89	00	00	80	00	93	00	00	00	00	173	23
TONEY CREEK	99	8	00	107	00	00	99	00	116	00	00	00	00	215	29
WALTON	181	38	00	219	00	00	181	00	221	00	00	00	00	402	54
WALTON BELMOYL	181	38	00	219	00	00	181	00	221	00	00	00	00	402	54
WEST PELZER	27	2	00	29	00	00	27	00	35	00	00	00	00	62	8
WEST SAVANNAH	26	2	00	28	00	00	26	00	35	00	00	00	00	61	8
WHITE PLAINS	33	2	00	35	00	00	33	00	41	00	00	00	00	74	10
HILLIAMSTON HILL	217	18	00	235	00	00	217	00	264	00	00	00	00	481	65
WRIGHT'S SCHOOL	119	14	00	133	00	00	119	00	172	00	00	00	00	351	45
ANDERSON W1 P1	489	34	00	523	00	00	489	00	589	00	00	00	00	1078	149
ANDERSON W1 P2	356	25	00	381	00	00	356	00	436	00	00	00	00	892	114
ANDERSON W2 P1	356	25	00	381	00	00	356	00	436	00	00	00	00	892	114
ANDERSON W2 P2	356	25	00	381	00	00	356	00	436	00	00	00	00	892	114
ANDERSON W3 P1	271	10	00	281	00	00	271	00	336	00	00	00	00	607	81
ANDERSON W3 P2	271	10	00	281	00	00	271	00	336	00	00	00	00	607	81
ANDERSON W4 P1	271	10	00	281	00	00	271	00	336	00	00	00	00	607	81
ANDERSON W4 P2	271	10	00	281	00	00	271	00	336	00	00	00	00	607	81
ANDERSON W5 P1	139	10	00	149	00	00	139	00	176	00	00	00	00	315	41
ANDERSON W5 P2	139	10	00	149	00	00	139	00	176	00	00	00	00	315	41
ANDERSON W6 P1	159	46	00	205	00	00	159	00	195	00	00	00	00	354	48
ANDERSON W6 P2	159	46	00	205	00	00	159	00	195	00	00	00	00	354	48
LAURELTON	159	46	00	205	00	00	159	00	195	00	00	00	00	354	48
BARBIEE FREE	34	3	00	37	00	00	34	00	41	00	00	00	00	75	10
ABSENTEE	34	3	00	37	00	00	34	00	41	00	00	00	00	75	10
COUNTY TOTALS	22,199	2,027	0	24,226	0	0	22,199	0	17,481	159	126	0	0	20,348	9,648





ANDREWS-COON COUNTY  
 VOTES CAST IN GENERAL ELECTION  
 HELD IN SOUTH CAROLINA NOVEMBER 06, 1986

PRECINCTS	COUNTY BOARD OF EDUCATION					DISI NO 7-7	(N)	DISI NO 7-7	(N)	DISI NO 7-7	(N)	DISI NO 7-7	(N)
	DIST NO 3-3 (N)	DIST NO 4-4 (N)	DIST NO 5-5 (N)	DIST NO 6-6 (N)	DIST NO 7-7 (N)								
APPLETON-EQUINO	88	72	46	91	120	62	10	10	10	10	10	10	
BARKER'S CREEK	63	43	335	279	418	262	223	223	223	223	223	223	
BELTON	679	438	911	54	779	260	243	243	243	243	243	243	
BENJAMIN'S BRANCH	128	103	391	19	418	16	16	16	16	16	16	16	
BROADWAY GREEN	34	19	14	19	46	35	35	35	35	35	35	35	
BRUSHY CREEK	473	221	68	200	163	167	133	133	133	133	133	133	
CEDAR GROVE	191	140	108	200	231	163	133	133	133	133	133	133	
CENNIERVILLE	492	394	408	49	125	63	251	251	251	251	251	251	
CHICQUOLA HILL	75	53	38	58	22	32	21	21	21	21	21	21	
CONCRETE	555	255	381	51	236	192	216	216	216	216	216	216	
CORUIR	158	33	113	11	57	11	11	11	11	11	11	11	
DEWEY	148	94	56	41	102	52	34	34	34	34	34	34	
EDGEWOOD	99	67	69	40	68	42	33	33	33	33	33	33	
FIVE FORKS	123	144	158	398	381	218	217	217	217	217	217	217	
FLAT ROCK	124	124	124	124	124	124	124	124	124	124	124	124	
FORK NO. 1	71	43	43	22	17	6	6	6	6	6	6	6	
FORK NO. 2	171	143	94	70	176	91	23	23	23	23	23	23	
FT. WENSHIP	115	75	42	33	178	26	26	26	26	26	26	26	
GLENDALE	27	23	6	10	40	13	13	13	13	13	13	13	
GREEN POND	41	24	280	203	409	212	157	157	157	157	157	157	
GROVE SCHOOL	191	108	20	23	53	32	23	23	23	23	23	23	
HALL	107	180	20	23	53	32	23	23	23	23	23	23	
HAHMHMO SCHOOL	388	180	22	20	70	171	146	146	146	146	146	146	
HIGH POINT	107	176	22	20	70	171	146	146	146	146	146	146	
HOMELAND PARK	582	380	20	20	70	171	146	146	146	146	146	146	
HONNEA FAITH	419	279	11	14	56	39	22	22	22	22	22	22	
HOPKINSON	416	177	11	14	56	39	22	22	22	22	22	22	
IVA	414	225	11	10	24	112	191	191	191	191	191	191	
JACKSON MILL	265	118	68	46	129	140	110	110	110	110	110	110	
JAFRAUCE	59	62	33	21	40	32	23	23	23	23	23	23	
KADARIS	36	36	33	23	36	36	31	31	31	31	31	31	
LAURENCE	58	36	33	23	36	36	31	31	31	31	31	31	
MEL TAYLOR	78	69	17	17	72	11	11	11	11	11	11	11	
MOUNTAIN CREEK	149	152	167	84	139	103	68	68	68	68	68	68	
NEAL'S CREEK	458	282	22	22	110	156	141	141	141	141	141	141	
ORR MILL	184	282	22	22	110	156	141	141	141	141	141	141	
PELZER HO. 1	32	21	15	17	63	20	14	14	14	14	14	14	
PELZER HO. 4	80	68	27	27	63	20	14	14	14	14	14	14	
PENDLETON	484	405	39	21	318	270	156	156	156	156	156	156	
PEDMONT	134	98	73	71	80	40	41	41	41	41	41	41	
PIERCE	115	85	94	39	101	46	41	41	41	41	41	41	
ROCK SPRING	176	132	164	164	268	135	96	96	96	96	96	96	
SHIRLEY'S STORE	181	124	124	97	81	38	48	48	48	48	48	48	
SIMPSONVILLE	115	81	120	115	115	88	70	70	70	70	70	70	
STAR 8	236	131	120	115	127	88	70	70	70	70	70	70	
THREE T	190	163	161	132	151	115	69	69	69	69	69	69	
THREE T	294	163	161	132	151	115	69	69	69	69	69	69	
THREE T	32	31	20	13	34	14	24	24	24	24	24	24	
THREE T	66	69	31	24	53	28	29	29	29	29	29	29	
THREE T	290	178	150	16	16	32	35	35	35	35	35	35	
THREE T	268	147	120	16	174	109	62	62	62	62	62	62	
THREE T	245	173	120	16	174	109	62	62	62	62	62	62	
THREE T	640	392	271	38	191	126	20	20	20	20	20	20	
THREE T	165	117	67	58	198	209	197	197	197	197	197	197	
THREE T	154	120	46	58	119	67	67	67	67	67	67	67	
THREE T	341	173	266	28	239	142	152	152	152	152	152	152	
THREE T	473	265	312	30	292	155	218	218	218	218	218	218	
THREE T	495	265	312	30	292	155	218	218	218	218	218	218	
THREE T	184	110	22	36	241	96	186	186	186	186	186	186	
THREE T	120	131	62	36	151	96	78	78	78	78	78	78	
THREE T	48	33	11	12	17	32	77	77	77	77	77	77	
THREE T	66	47	126	31	69	32	77	77	77	77	77	77	
THREE T	123	105	35	50	125	84	41	41	41	41	41	41	
THREE T	166	136	94	94	158	138	66	66	66	66	66	66	
THREE T	296	187	167	200	334	221	149	149	149	149	149	149	
THREE T	44	30	124	29	52	36	128	128	128	128	128	128	
THREE T	57	21	153	17	35	188	127	127	127	127	127	127	
THREE T	292	150	145	10	141	145	0	0	0	0	0	0	
COUNTY TOTALS	16,701	10,457	8,889	8,116	11,622	7,228	5,870	5,870	5,870	5,870	5,870	5,870	















BARBERO COUNTY  
 VOTES CAST IN GENERAL ELECTION  
 HELD IN SOUTH CAROLINA NOVEMBER 04, 1986

PRECINCTS	GOVERNOR				LIEUTENANT GOVERNOR				SECRETARY OF STATE				
	(R)	(D)	(A)	(H)	(L)	(D)	(H)	(R)	(L)	(D)	(A)	(R)	(H)
COLSTON	52	57	0	0	0	50	56	0	0	77	0	28	0
EDLSTO	143	111	0	0	0	110	44	0	0	116	0	39	0
EHRHARDT	131	201	0	0	0	177	157	0	0	232	2	18	0
EAST DENMARK	294	591	2	4	0	529	257	0	0	593	5	167	0
GOVAN	36	66	0	0	0	69	24	0	0	68	0	21	0
HIGHTOWERS MILL	30	15	0	0	0	13	50	0	0	24	0	17	0
HUNTER'S CHAPEL	37	90	0	0	0	53	42	0	0	68	0	25	0
KEARSE	30	20	0	0	0	19	32	0	0	32	0	17	0
LITTLE SHAMP	28	25	0	0	0	36	55	0	0	54	0	16	0
OLAR	68	123	0	0	0	123	88	0	0	152	2	52	0
SOUTH BARBERO	201	460	0	0	0	492	182	0	0	533	1	139	0
WEST DENMARK	160	391	1	2	0	411	138	0	0	452	3	190	0
NORTH BARBERO	476	380	0	0	0	368	452	0	0	533	3	284	0
BARRIER FREE	23	24	0	0	0	22	0	0	0	33	0	13	0
ABSENTEE	0	0	0	0	0	0	25	0	0	0	0	0	0
COUNTY TOTALS	1,591	2,589	3	8	25	2,492	1,562	0	0	2,959	15	988	0

PRECINCTS	STATE TREASURER		ATTORNEY GENERAL		COMPTROLLER GENERAL		STATE SUPT. OF EDUCATION	
	(D)	(A)	(D)	(H)	(L)	(H)	(D)	(L)
COLSTON	0	0	0	0	0	0	0	0
EDLSTO	11	0	82	0	86	0	86	0
EHRHARDT	17	0	125	0	129	0	128	0
EAST DENMARK	5	0	262	0	267	0	264	0
GOVAN	4	0	67	0	68	0	656	0
HIGHTOWERS MILL	1	0	21	0	21	0	68	0
HUNTER'S CHAPEL	1	0	76	0	77	0	26	0
KEARSE	1	0	40	0	40	0	78	0
LITTLE SHAMP	0	0	59	0	59	0	39	0
OLAR	0	0	167	0	172	0	157	0
SOUTH BARBERO	0	0	583	0	588	0	167	0
WEST DENMARK	5	0	480	0	485	0	273	0
NORTH BARBERO	6	0	633	0	638	0	425	0
BARRIER FREE	0	0	36	0	39	0	628	0
ABSENTEE	0	0	0	0	0	0	38	0
COUNTY TOTALS	49	30	3,502	0	3,369	0	3,283	56

BAMBERG COUNTY  
 VOTES CAST IN GENERAL ELECTION  
 HELD IN SOUTH CAROLINA NOVEMBER 06, 1986

PRECINCTS	ADJUTANT GENERAL				COMMISSIONER OF AGRICULTURE				U.S. SENATE				REPRESENTATIVE IN CONGRESS								
	(A)		(M)		(D)		(H)		(R)		(A)		(L)		(M)		(D)		(R)		
	(D)	(M)	(A)	(M)	(D)	(H)	(D)	(H)	(D)	(R)	(A)	(L)	(M)	(D)	(R)	(D)	(M)	(D)	(R)	(D)	(M)
COLSTON	87	0	2	0	69	0	37	10	0	0	0	0	0	0	40	0	0	0	0	0	0
EDISTO	127	11	13	0	126	0	100	22	0	0	0	0	0	0	52	0	0	0	0	0	0
EHRHARDT	260	13	12	0	266	0	149	0	0	0	0	0	0	0	12	0	0	0	0	0	0
EAST DENMARK	653	12	14	0	683	0	177	0	0	0	0	0	0	0	22	0	0	0	0	0	0
GOVAN	68	0	0	0	74	0	17	0	0	0	0	0	0	0	31	0	0	0	0	0	0
HIGHTONERS MILL	24	0	0	0	27	0	11	0	0	0	0	0	0	0	4	0	0	0	0	0	0
HUNTER'S CHAPEL	81	0	0	0	78	0	17	0	0	0	0	0	0	0	4	0	0	0	0	0	0
KEARSE SHAMP	38	0	0	0	33	0	11	0	0	0	0	0	0	0	28	0	0	0	0	0	0
LITTLE SHAMP	164	1	1	0	167	0	23	0	0	0	0	0	0	0	32	0	0	0	0	0	0
SOUTH BAMBERG	164	17	16	0	177	0	48	0	0	0	0	0	0	0	92	0	0	0	0	0	0
WEST DENMARK	569	17	16	0	570	0	105	0	0	0	0	0	0	0	201	0	0	0	0	0	0
NORTH BAMBERG	473	12	12	0	481	0	80	0	0	0	0	0	0	0	147	0	0	0	0	0	0
BARRIER FREE	658	16	16	0	656	0	267	0	0	0	0	0	0	0	441	0	0	0	0	0	0
ABSENTEE	37	0	2	0	28	0	19	0	0	0	0	0	0	0	25	0	0	0	0	0	0
COUNTY TOTALS	3,277	102	102	0	3,300	1	2,851	931	13	9	0	1,585	2,460	1	0	0	0	0	0	0	0

PRECINCTS	HOUSE OF REP.		COUNTY AUDITOR		COUNTY TREAS.		COUNTY COUNCIL				COUNTY SUPT. OF EDUCATION					
	DIST NO 090		DIST NO 00		DIST NO 00		DIST NO 002		DIST NO 003		DIST NO 004		DIST NO 006		DIST NO 00	
	(D)	(M)	(D)	(M)	(D)	(M)	(P)	(R)	(D)	(M)	(D)	(M)	(D)	(M)	(D)	(M)
COLSTON	102	0	109	0	110	0	0	0	0	0	0	0	0	0	0	0
EDISTO	155	0	152	0	125	0	0	0	0	0	0	0	0	0	0	0
EHRHARDT	364	1	332	0	325	0	11	0	0	0	0	0	0	0	0	0
EAST DENMARK	850	5	844	1	855	25	0	0	0	0	0	0	0	0	0	0
GOVAN	88	0	86	0	49	0	0	0	0	0	0	0	0	0	0	0
HIGHTONERS MILL	41	0	50	0	91	0	0	0	0	0	0	0	0	0	0	0
HUNTER'S CHAPEL	97	0	92	0	56	0	89	0	0	0	0	0	0	0	0	0
KEARSE SHAMP	54	0	53	0	71	0	0	0	0	0	0	0	0	0	0	0
LITTLE SHAMP	73	0	72	0	0	0	65	0	0	0	0	0	0	0	0	0
OLAR	192	0	202	0	208	0	0	0	0	0	0	0	0	0	0	0
SOUTH BAMBERG	673	1	659	0	659	0	194	0	0	0	0	0	0	0	0	0
WEST DENMARK	427	1	413	0	419	0	0	0	0	0	0	0	0	0	0	0
NORTH BAMBERG	833	0	832	0	820	0	0	0	0	0	0	0	0	0	0	0
BARRIER FREE	83	0	83	0	47	0	0	0	0	0	0	0	0	0	0	0
ABSENTEE	45	0	46	0	0	0	2	0	0	0	0	0	0	0	0	0
COUNTY TOTALS	3,974	7	3,950	1	3,974	272	207	536	1	453	6	3,914	4			

BAMBERG COUNTY  
 VOTES CAST IN GENERAL ELECTION  
 HELD IN SOUTH CAROLINA NOVEMBER 04, 1986

PRECINCTS	COUNTY BOARD OF EDUCATION				CO. SOIL WATER COMM.				
	DIST NO 002		DIST NO 003		DIST NO 004		DIST NO 00		
	(P) * D R A Y M E N Z O N D O G	(W) W I R N S I T E	(D) * A M B E A R L T I I N L	(P) * B R R L E U N S O N A H	(W) W I R N S I T E	(P) * H E R N D O N	(P) * C J O R T H E R W I I I	(P) * W M E L C H	(W) W I R N S I T E
COLSTON	0	0	0	0	0	46	43	50	2
EDISTO	0	0	155	0	0	0	0	0	0
EHRHARDT	0	0	0	0	0	130	135	142	1
EAST DENMARK	15	0	0	103	2	855	855	855	0
GOVAN	0	0	0	14	0	25	27	28	0
HIGHTOWERS MILL	0	0	0	0	0	20	15	17	0
HUNTER'S CHAPEL	0	0	85	0	0	49	40	39	0
KEARSE	0	0	0	0	0	26	27	25	0
LITTLE SWAMP	0	0	62	0	0	29	31	31	0
OLAR	0	0	0	0	0	59	54	53	0
SOUTH BAMBERG	218	13	235	14	0	119	98	87	0
WEST DENMARK	0	0	0	0	0	81	84	73	0
NORTH BAMBERG	0	0	0	0	0	323	314	315	0
BARRIER FREE	0	0	0	0	0	0	0	0	0
ABSENTEE	6	0	1	6	0	25	24	24	0
COUNTY TOTALS	239	14	538	137	2	1,787	1,747	1,739	3

BARNWELL COUNTY  
 VOTES CAST IN GENERAL ELECTION  
 HELD IN SOUTH CAROLINA NOVEMBER 04, 1986

PRECINCTS	GOVERNOR			LIEUTENANT GOVERNOR			SECRETARY OF STATE					
	(R)	(D)	(A)	(L)	(H)	(R)	(H)	(L)	(D)	(A)	(R)	(H)
BARNWELL 1 A-C	325	190	0	4	0	290	0	36	224	17	210	0
BARNWELL 2 D-J	319	249	2	1	0	305	0	4	313	1	213	0
BARNWELL 3 K-R	324	235	1	3	0	314	0	5	308	0	222	0
BARNWELL 4 S-Z	265	184	1	3	0	252	0	5	232	1	190	0
BLACKVILLE A-J	163	361	1	4	0	142	0	5	385	3	97	0
BLACKVILLE K-Z	193	259	1	1	0	171	0	5	292	3	127	0
ELKO	106	93	0	1	0	95	0	2	124	1	60	0
FRIENDSHIP	127	44	0	3	0	113	0	0	78	0	77	0
KLING	82	167	0	0	0	81	0	0	188	0	49	0
HEALING SPRINGS	64	89	0	0	0	63	0	3	101	2	44	0
HILDA	189	80	0	1	0	164	0	0	136	0	101	0
SNELLING	151	123	0	0	0	129	0	7	158	0	172	0
HILLISTON 1 A-F	226	241	0	1	0	214	0	4	267	0	151	0
HILLISTON 2 G-O	204	213	2	3	0	196	0	1	252	2	159	0
HILLISTON 3 P-Z	206	229	1	4	0	198	0	6	259	1	159	0
BARRIER FREE	0	0	0	2	0	0	0	5	0	1	0	0
ABSENTEE	61	26	0	0	0	59	0	0	39	1	43	0
COUNTY TOTALS	3,005	2,783	10	28	0	2,786	0	89	3,356	33	2,010	0

BARNWELL COUNTY  
 VOTES CAST IN GENERAL ELECTION  
 HELD IN SOUTH CAROLINA NOVEMBER 04, 1986

PRECINCTS	STATE TREASURER			ATTORNEY GENERAL		COMPTROLLER GENERAL			STATE SUPT. OF EDUCATION				
	(U)	(D)	(A)	(L)	(W)	(D)	(W)	(L)	(D)	(L)	(L)	(A)	(H)
BARNWELL 1 A-C	11	260	13	17	0	336	0	16	340	16	13	0	0
BARNWELL 2 D-J	7	390	15	11	0	398	0	11	398	15	7	0	0
BARNWELL 3 K-R	8	383	16	11	0	399	0	13	403	15	14	0	0
BARNWELL 4 S-Z	2	315	5	7	0	315	0	8	311	7	12	0	0
BLACKVILLE A-J	9	396	8	7	0	404	0	4	400	4	12	0	0
BLACKVILLE K-Z	8	328	7	5	0	330	0	4	333	4	12	0	0
ELKO	0	141	4	2	0	145	0	2	151	10	3	0	0
FRIENDSHIP	3	89	9	2	0	90	0	1	97	3	5	0	0
KLINE	2	194	3	7	0	201	0	4	201	1	2	0	0
HEALING SPRINGS	2	113	1	2	0	106	0	4	110	6	3	0	0
HILDA	4	160	6	4	0	168	0	4	160	3	2	0	0
SNELLING	2	197	4	8	0	204	0	3	198	7	12	0	0
WILLISTON 1 A-F	4	310	11	7	0	323	0	6	320	0	5	0	0
WILLISTON 2 G-O	4	308	6	14	0	314	0	6	313	13	8	0	0
WILLISTON 3 P-Z	6	305	8	7	0	304	0	8	313	7	4	0	0
BARRIER FREE	0	57	0	1	0	59	0	0	57	0	0	0	0
ABSENTEE	0	0	0	0	0	0	0	1	0	2	0	0	0
COUNTY TOTALS	70	3,946	116	112	0	4,096	0	92	4,105	108	112	0	0



BARNWELL COUNTY  
 VOTES CAST IN GENERAL ELECTION  
 HELD IN SOUTH CAROLINA NOVEMBER 04, 1986

PRECINCTS	ADJUTANT GENERAL		COMMISSIONER OF AGRICULTURE		U. S. SENATE			REP. IN CONGRESS		HOUSE OF REP.			
	(D)	(A)	(H)	(D)	(D)	(R)	(A)	(L)	(H)	(D)	(R)		
BARNWELL 1 A-C	301	26	0	240	280	180	6	4	0	307	182	152	371
BARNWELL 2 D-J	392	26	0	398	348	204	5	0	0	350	197	144	424
BARNWELL 3 K-R	389	28	0	402	338	206	1	0	0	346	199	145	422
BARNWELL 4 S-Z	301	18	0	315	280	151	2	0	0	270	152	105	356
BLACKVILLE A-J	397	18	0	401	402	197	3	0	0	405	83	68	469
BLACKVILLE K-Z	334	19	0	333	316	104	3	0	0	323	97	87	370
ELKO	140	7	0	146	121	67	0	1	0	137	48	44	159
FRIENDSHIP	93	7	0	92	91	75	1	0	0	85	73	55	112
KLINE	195	9	0	202	187	55	2	1	0	191	21	32	229
HEALING SPRINGS	112	4	0	108	114	36	0	1	0	113	35	27	132
HILDA	162	14	0	170	154	96	1	3	0	151	95	84	185
SNELLING	181	11	0	199	193	66	2	3	0	194	63	50	235
WILLISTON 1 A-F	317	14	0	329	300	148	3	3	0	295	146	97	373
WILLISTON 2 G-O	309	15	0	320	271	140	1	0	0	274	138	102	324
WILLISTON 3 P-Z	308	16	0	318	276	148	0	0	0	275	144	100	345
BARRIER FREE	0	0	0	0	0	0	0	0	0	0	0	0	0
ABSENTEE	60	1	0	58	44	44	0	0	0	43	40	28	62
COUNTY TOTALS	3,991	233	0	4,031	3,715	1,817	30	26	0	3,759	1,713	1,320	4,568

BARNWELL COUNTY  
 VOTES CAST IN GENERAL ELECTION  
 HELD IN SOUTH CAROLINA NOVEMBER 04, 1986

PRECINCTS	PROBATE JUDGE	COUNTY AUDITOR	COUNTY TREAS.	COUNTY COUNCIL				COUNTY SUPT. OF ED.	CO. SOIL WATER COMM.				
	DIST NO 00 (D) * SCHUMPERT	DIST NO 00 (D) * MORRE	DIST NO 00 (D) * WILLIAMS JR	DIST NO 019 (R) * HEYWARD MITCHELL	DIST NO 045 (R) * COLBERTS	DIST NO 045 (R) * WEBSTER	DIST NO 045 (D) * FLEMING	DIST NO 00 (D) * BRYAN	(H) * DICKEYS	(H) * JELDK	(H) * WILLIAMS	(H) * HENKINS	(H) * WILSON
BARNWELL 1 A-C	417	419	413	257	261	241	279	412	3	1	3	2	2
BARNWELL 2 D-J	460	457	481	269	287	245	296	457	3	1	4	1	1
BARNWELL 3 K-R	450	449	460	302	257	266	296	450	1	1	2	1	1
BARNWELL 4 S-Z	363	366	372	233	223	202	252	366	1	1	1	1	1
BLACKVILLE A-J	426	427	366	160	366	129	360	426	1	2	0	0	0
BLACKVILLE K-Z	349	351	338	174	274	144	275	349	1	1	1	1	1
ELKO	158	158	164	81	118	63	129	155	1	1	1	1	1
FRIENDSHIP	111	113	113	99	69	105	61	110	1	1	1	1	1
KLINE	211	212	214	67	169	62	172	209	0	0	0	0	0
HEALING SPRINGS	124	124	122	79	78	48	101	129	3	1	1	1	1
HILDA	194	201	201	169	103	169	97	199	1	1	1	1	1
SHELLING	233	233	236	129	155	124	152	236	1	1	0	0	0
WILLISTON 1 A-F	375	362	366	170	285	137	315	358	0	0	0	0	0
WILLISTON 2 G-O	346	343	344	159	257	136	279	339	0	0	0	0	0
WILLISTON 3 P-Z	348	346	351	161	264	131	282	338	1	1	1	1	1
BARRIER FREE	0	0	0	0	0	0	0	0	4	0	0	0	0
ABSENTEE	67	66	69	41	47	56	32	86	0	2	0	0	0
COUNTY TOTALS	4,633	4,627	4,610	2,550	3,213	2,258	3,378	4,619	29	10	16	33	33

BEAUFORT COUNTY  
 VOTES CAST IN GENERAL ELECTION  
 HELD IN SOUTH CAROLINA NOVEMBER 04, 1986

PRECINCTS	GOVERNOR			LIEUTENANT GOVERNOR			SECRETARY OF STATE					
	(R)	(D)	(A)	(L)	(H)	(L)	(D)	(L)	(D)	(A)	(R)	(H)
BEAUFORT NO. 1-A	138	120	3	1	0	117	139	0	125	4	119	0
BEAUFORT NO. 1-B	170	235	18	2	0	230	178	0	241	17	163	0
BEAUFORT NO. 2	155	145	4	1	0	134	170	0	178	3	135	0
BEAUFORT NO. 3	218	156	2	6	0	131	248	0	178	3	186	0
BLUFFTON	486	347	6	1	0	326	503	0	415	13	388	0
BURTON NO. 1-A	132	132	7	2	0	126	138	0	149	17	116	0
BURTON NO. 1-B	454	258	14	0	0	256	197	0	275	15	167	0
BURTON NO. 2	104	264	5	6	0	236	486	0	306	7	393	0
BURTON NO. 3	104	53	0	0	0	50	105	0	72	3	57	0
CHECHESSEE	67	31	0	0	0	28	69	0	41	1	42	0
DALE LOBECO	47	171	12	1	0	154	53	0	165	15	42	0
DAUFUSKIE	80	31	0	1	0	29	4	0	30	2	69	0
HILTON HEAD 1	67	190	20	1	0	187	88	0	203	22	69	0
HILTON HEAD 2	32	127	3	1	0	114	80	0	129	2	52	0
HILTON HEAD 3	319	40	5	4	0	40	28	0	42	5	24	0
HILTON HEAD 4	319	98	3	4	0	87	358	0	115	2	301	0
HILTON HEAD 5	585	143	2	4	0	122	609	0	146	4	379	0
HILTON HEAD 6	407	127	4	1	0	115	429	0	89	4	328	0
HILTON HEAD 7	304	178	1	3	0	79	261	0	72	1	236	0
HILTON HEAD 8	252	64	1	2	0	50	174	0	93	2	146	0
HILTON HEAD 9	161	87	0	0	0	16	50	0	72	1	236	0
HILTON HEAD 10	48	18	0	0	0	78	50	0	99	1	42	0
HILTON HEAD 11	373	87	1	2	0	49	394	0	75	1	361	0
HILTON HEAD 12	332	61	0	1	0	59	341	0	85	1	314	0
HILTON HEAD 13	110	75	1	1	0	72	127	0	103	1	93	0
HILTON HEAD 14	460	78	1	0	0	107	463	0	177	1	420	0
HILTON HEAD 15	533	114	3	0	0	343	545	0	394	0	498	0
LADYS ISLAND 1-A	681	360	22	10	0	153	699	0	131	17	627	0
LADYS ISLAND 1-B	104	153	6	0	0	171	111	0	153	5	104	0
MOSSY OAKS NO.	409	188	1	3	0	131	227	0	232	3	345	0
MOSSY OAKS NO.	204	153	3	3	0	244	230	0	169	8	174	0
PORT ROYAL	217	254	14	8	0	301	202	0	334	21	170	0
SEABROOK	174	337	14	8	0	296	77	0	54	16	163	0
SHELDON	70	300	22	7	0	307	50	0	317	23	54	0
ST. HELENA 1-A	42	315	2	1	0	411	50	0	441	2	38	0
ST. HELENA 1-B	46	412	54	7	0	417	375	0	441	12	330	0
ST. HELENA NO.	349	435	15	1	0	118	302	0	132	0	267	0
BARRIER FREE	0	0	0	0	0	0	0	0	0	0	0	0
ABSENTEE	290	124	5	4	0	118	302	0	132	3	267	0
COUNTY TOTALS	8,616	6,361	299	98	0	5,951	9,081	0	6,891	317	7,740	0

BEAUFORT COUNTY  
 VOTES CAST IN GENERAL ELECTION  
 HELD IN SOUTH CAROLINA NOVEMBER 04, 1986

PRECINCTS	STATE TREASURER			ATTORNEY GENERAL		COMPTROLLER GENERAL		STATE SUPT. OF EDUCATION				
	(U)	(D)	(A)	(L)	(H)	(L)	(H)	(L)	(L)	(A)	(H)	
BEAUFORT NO. 1-A	4	171	12	8	0	14	169	0	162	15	15	0
BEAUFORT NO. 1-B	8	257	21	3	0	7	255	0	257	6	6	0
BEAUFORT NO. 2	10	217	11	15	0	19	219	0	218	25	25	0
BEAUFORT NO. 3	16	275	40	22	0	22	281	0	266	18	18	0
BLUFFTON	7	549	16	8	0	53	579	0	541	24	24	0
BURTON NO. 1-A	7	180	16	8	0	8	183	0	173	40	40	0
BURTON NO. 1-B	9	289	25	10	0	13	300	0	289	10	10	0
BURTON NO. 2	26	476	47	24	0	31	505	0	473	14	14	0
BURTON NO. 3	4	110	12	5	0	8	109	0	100	11	11	0
CHECHESSEE	2	61	3	3	0	6	60	0	100	9	9	0
DALE LOBECO	5	172	25	3	0	2	180	0	54	2	2	0
DAUFUSKIE	0	30	2	3	0	0	31	0	170	6	6	0
HILTON HEAD 1	10	222	30	3	0	0	225	0	33	23	23	0
HILTON HEAD 2	3	140	21	5	0	9	149	0	226	0	0	0
HILTON HEAD 3	3	57	8	2	0	10	54	0	142	17	17	0
HILTON HEAD 4	13	209	21	18	0	25	231	0	53	10	10	0
HILTON HEAD 5	25	320	28	25	0	26	343	0	214	21	21	0
HILTON HEAD 6	13	297	15	19	0	26	300	0	319	30	30	0
HILTON HEAD 7	19	194	13	10	0	15	198	0	288	21	21	0
HILTON HEAD 8	13	190	25	15	0	26	206	0	180	18	18	0
HILTON HEAD 9	6	151	10	12	0	17	159	0	186	21	21	0
HILTON HEAD 10	3	39	4	2	0	3	40	0	152	13	13	0
HILTON HEAD 11	27	214	38	17	0	26	232	0	39	2	2	0
HILTON HEAD 12	5	160	16	15	0	13	173	0	214	40	40	0
HILTON HEAD 13	18	111	9	13	0	13	123	0	163	16	16	0
HILTON HEAD 14	18	262	16	16	0	26	258	0	113	11	11	0
HILTON HEAD 15	18	294	40	25	0	44	316	0	244	29	29	0
LADYS ISLAND 1-A	25	591	58	40	0	44	615	0	293	52	52	0
LADYS ISLAND 1-B	5	202	13	6	0	6	203	0	579	52	52	0
MOSSY OAKS NO.	17	385	24	23	0	33	399	0	193	17	17	0
MOSSY OAKS NO.	11	258	17	15	0	25	261	0	371	27	27	0
PORT ROYAL	10	337	38	21	0	29	349	0	333	39	39	0
SEABROOK	18	325	41	19	0	29	375	0	358	25	25	0
SHELDON	6	322	27	6	0	5	332	0	324	21	21	0
ST. HELENA 1-A	2	326	28	3	0	7	324	0	323	11	11	0
ST. HELENA 1-B	11	429	56	4	0	7	434	0	429	4	4	0
ST. HELENA NO.	10	528	31	22	0	25	538	0	515	5	5	0
BARRIER FREE	10	227	10	16	0	14	234	0	224	0	0	0
ABSENTEE	10	227	10	16	0	14	234	0	224	0	0	0
COUNTY TOTALS	403	9,587	873	481	1	655	9,949	0	9,456	672	936	1

BEAUFORT COUNTY  
 VOTES CAST IN GENERAL ELECTION  
 HELD IN SOUTH CAROLINA NOVEMBER 04, 1986

PRECINCTS	ADJUTANT GENERAL		COMMISSIONER OF AGRICULTURE		U. S. SENATE			REP. IN CONGRESS		
	(D)	(A)	(H)	(D)	(R)	(A)	(L)	(H)	DIST NO 001 (R) (D)	
BEAUFORT NO. 1-A	160	26	0	165	110	3	1	0	143	116
BEAUFORT NO. 1-B	200	24	0	246	236	18	3	0	173	242
BEAUFORT NO. 2	218	27	0	214	126	15	4	0	171	138
BEAUFORT NO. 3	256	32	0	259	152	11	1	0	239	141
BLUFFTON	525	94	0	573	358	11	4	0	480	358
BURTON NO. 1-A	171	25	0	175	123	10	1	0	132	131
BURTON NO. 1-B	292	36	0	297	171	16	1	0	198	258
BURTON NO. 2	468	103	0	500	362	7	6	0	463	262
BURTON NO. 3	100	23	0	103	81	1	0	0	98	57
CHECHESEE	57	10	0	55	42	1	0	0	66	31
DALE LOBECO	167	29	0	176	35	18	1	0	57	160
DAUFUSKIE	31	2	0	28	30	1	0	0	3	30
HILTON HEAD 1	213	45	0	210	198	3	0	0	92	187
HILTON HEAD 2	115	18	0	145	53	26	4	0	72	117
HILTON HEAD 3	152	12	0	166	19	6	2	0	29	40
HILTON HEAD 4	199	45	0	218	259	4	2	0	331	96
HILTON HEAD 5	316	60	0	321	166	2	4	0	608	129
HILTON HEAD 6	284	48	0	288	377	2	7	0	422	120
HILTON HEAD 7	176	33	0	182	208	8	5	0	301	80
HILTON HEAD 8	182	65	0	166	135	1	2	0	169	83
HILTON HEAD 9	142	45	0	203	206	1	0	0	380	59
HILTON HEAD 10	144	31	0	147	109	10	1	0	51	15
HILTON HEAD 11	35	10	0	41	27	37	2	0	334	85
HILTON HEAD 12	211	45	0	220	150	1	2	0	123	64
HILTON HEAD 13	114	29	0	164	112	2	2	0	456	61
HILTON HEAD 14	238	24	0	128	79	2	1	0	543	78
HILTON HEAD 15	218	37	0	227	383	2	2	0	681	113
LADYS ISLAND 1-A	294	62	0	301	204	8	4	0	101	369
LADYS ISLAND 1-B	543	112	0	593	469	21	8	0	416	159
LADYS ISLAND 1-C	199	23	0	196	181	3	1	0	210	184
MOSSY OAKS NO.	367	63	0	389	325	5	3	0	240	236
MOSSY OAKS NO.	255	60	0	257	179	22	5	0	198	306
PORT ROYAL	333	53	0	346	143	19	8	0	49	307
SEABROOK	361	60	0	351	306	26	4	0	47	416
SHELDON	317	39	0	317	61	33	1	0	351	432
ST. HELENA 1-A	318	32	0	315	29	15	4	0	297	126
ST. HELENA 1-B	426	65	0	430	293	0	0	0	0	0
ST. HELENA NO.	500	57	0	515	259	1	0	0	0	0
BARRIER FREE	0	0	0	0	0	0	0	0	0	0
ABSENTEE	220	29	0	233	164	0	2	0	0	0
COUNTY TOTALS	9,273	1,546	1	9,582	7,838	363	103	0	8,853	6,250

BEAUFORT COUNTY  
 VOTES CAST IN GENERAL ELECTION  
 HELD IN SOUTH CAROLINA NOVEMBER 04, 1986

PRECINCTS	HOUSE OF REPRESENTATIVES				PROBATE JUDGE DIST NO 00 (D)	SHERIFF DIST NO 00 (H)	COUNTY AUDITOR DIST NO 00 (D)	COUNTY TREASURER DIST NO 00 (M)	COUNTY SUPERVISOR (D) (M)		
	DIST NO 122		DIST NO 123							DIST NO 124	
	(D)	(M)	(R)	(H)						(D)	(H)
BEAUFORT NO. 1-A	0	0	0	0	173	167	0	195	183		
BEAUFORT NO. 1-B	0	0	0	0	253	126	0	269	253		
BEAUFORT NO. 2	0	0	0	0	205	184	0	251	228		
BEAUFORT NO. 3	0	0	0	0	260	260	0	307	287		
BLUFFTON	0	0	0	0	490	435	7	647	589		
BURTON NO. 1-A	0	0	0	0	170	124	0	194	188		
BURTON NO. 1-B	0	0	0	0	290	128	1	313	309		
BURTON NO. 2	0	0	0	0	435	482	0	586	533		
BURTON NO. 3	0	0	0	0	91	111	3	127	113		
CHECHESSEE	0	0	0	0	56	59	0	70	60		
DALE LORECO	199	0	0	0	52	87	0	196	160		
DAUFUSKIE	0	0	0	0	182	81	0	175	183		
HILTON HEAD 1	0	0	0	0	31	15	0	33	32		
HILTON HEAD 2	0	0	0	0	226	127	0	248	232		
HILTON HEAD 3	0	0	0	0	166	88	0	168	156		
HILTON HEAD 4	0	0	0	0	51	37	0	62	54		
HILTON HEAD 5	0	0	0	0	186	257	0	309	245		
HILTON HEAD 6	0	0	0	0	258	375	0	423	362		
HILTON HEAD 7	0	0	0	0	244	335	0	377	314		
HILTON HEAD 8	0	0	0	0	217	217	0	253	220		
HILTON HEAD 9	0	0	0	0	153	228	0	250	202		
HILTON HEAD 10	0	0	0	0	110	165	2	183	157		
HILTON HEAD 11	0	0	0	0	31	43	0	49	42		
HILTON HEAD 12	0	0	0	0	192	271	0	320	264		
HILTON HEAD 13	0	0	0	0	147	203	0	324	273		
HILTON HEAD 14	0	0	0	0	114	135	0	144	129		
HILTON HEAD 15	0	0	0	0	206	304	0	343	256		
LADYS ISLAND 1-A	0	0	0	0	266	387	0	425	328		
LADYS ISLAND 1-B	0	0	0	0	554	578	0	727	640		
LADYS ISLAND 1-C	0	0	0	0	190	120	0	221	204		
MOSSY OAKS NO.	0	0	0	0	353	421	4	474	436		
MOSSY OAKS NO.	0	0	0	0	224	264	2	299	291		
MOSSY OAKS NO.	0	0	0	0	325	236	0	380	353		
PORT ROYAL	0	0	0	0	379	262	1	408	385		
SEABROOK	0	0	0	0	321	88	0	330	324		
SHELDON	330	0	0	0	317	57	1	322	323		
ST. HELENA 1-A	0	0	0	0	423	82	0	441	432		
ST. HELENA 1-B	0	0	0	0	558	291	0	576	547		
ST. HELENA NO.	0	0	0	0	477	291	0	576	547		
BARRIER FREE	0	0	0	0	187	220	0	255	239		
ABSENTEE	20	192	0	0	225	220	0	255	239		
COUNTY TOTALS	976	6,317	8	4,378	8,858	7,949	23	11,409	10,275		

BEAUFORT COUNTY  
 VOTES CAST IN GENERAL ELECTION  
 HELD IN SOUTH CAROLINA NOVEMBER 04, 1986

PRECINCTS	COUNTY COUNCIL										DIST NO 004 (R)						
	DIST NO 001 (R)	DIST NO 001 (D)	(D)	(D)	(R)	DIST NO 002 (R)	(D)	(D)	(R)	(R)		DIST NO 003 (P)	(P)	(H)			
BEAUFORT NO. 1-A	0	0	108	137	132	116	133	117	0	0	0	0	0	0	0	0	0
BEAUFORT NO. 1-B	0	0	209	243	175	231	164	128	0	0	0	0	0	0	0	0	0
BEAUFORT NO. 2	0	0	120	168	145	137	169	128	0	0	0	0	0	0	0	0	0
BEAUFORT NO. 3	0	0	110	204	227	153	209	162	0	0	0	0	0	0	0	0	0
BLUFFTON	0	0	478	523	367	392	365	365	0	0	0	0	0	0	0	0	0
BURTON NO. 1-A	0	0	113	139	127	124	133	115	0	0	0	0	0	0	0	0	0
BURTON NO. 1-B	0	0	237	262	192	284	81	77	0	0	0	0	0	0	0	0	0
BURTON NO. 2	0	0	224	321	439	284	405	371	0	0	0	0	0	0	0	0	0
BURTON NO. 3	0	0	61	80	86	59	77	70	0	0	0	0	0	0	0	0	0
CHECHESSEE	0	0	34	29	63	29	65	62	0	0	0	0	0	0	0	0	0
DALE LOBECO	0	0	0	0	0	0	0	0	82	0	137	0	0	0	0	0	0
DAUFUSKIE	0	0	0	0	0	0	0	0	0	0	0	0	0	0	0	0	14
HILTON HEAD 1	0	0	0	0	0	0	0	0	0	0	0	0	0	0	0	0	124
HILTON HEAD 2	0	0	0	0	0	0	0	0	0	0	0	0	0	0	0	0	92
HILTON HEAD 3	0	0	0	0	0	0	0	0	0	0	0	0	0	0	0	0	38
HILTON HEAD 4	0	0	0	0	0	0	0	0	0	0	0	0	0	0	0	0	375
HILTON HEAD 5	0	0	0	0	0	0	0	0	0	0	0	0	0	0	0	0	637
HILTON HEAD 6	0	0	0	0	0	0	0	0	0	0	0	0	0	0	0	0	450
HILTON HEAD 7	0	0	0	0	0	0	0	0	0	0	0	0	0	0	0	0	339
HILTON HEAD 8	0	0	0	0	0	0	0	0	0	0	0	0	0	0	0	0	301
HILTON HEAD 9	0	0	0	0	0	0	0	0	0	0	0	0	0	0	0	0	198
HILTON HEAD 10	0	0	0	0	0	0	0	0	0	0	0	0	0	0	0	0	51
HILTON HEAD 11	0	0	0	0	0	0	0	0	0	0	0	0	0	0	0	0	410
HILTON HEAD 12	0	0	0	0	0	0	0	0	0	0	0	0	0	0	0	0	347
HILTON HEAD 13	0	0	0	0	0	0	0	0	0	0	0	0	0	0	0	0	158
HILTON HEAD 14	0	0	0	0	0	0	0	0	0	0	0	0	0	0	0	0	465
HILTON HEAD 15	0	0	0	0	0	0	0	0	0	0	0	0	0	0	0	0	571
LADYS ISLAND 1-A	716	323	0	0	0	0	0	0	0	0	0	0	0	0	0	0	0
LADYS ISLAND 1-B	127	137	0	0	0	0	0	0	0	0	0	0	0	0	0	0	0
MOSSY OAKS NO.	0	0	144	275	394	174	388	331	0	0	0	0	0	0	0	0	0
MOSSY OAKS NO.	0	0	132	186	196	159	170	161	0	0	0	0	0	0	0	0	0
PORT ROYAL	0	0	218	261	214	258	193	180	0	0	0	0	0	0	0	0	0
SEABROOK	0	0	0	0	0	0	0	0	0	0	0	0	0	0	0	0	0
SHELTON	0	0	0	0	0	0	0	0	0	0	0	0	0	0	0	0	0
ST. HELENA 1-A	97	310	0	0	0	0	0	0	0	0	0	0	0	0	0	0	0
ST. HELENA 1-B	56	415	0	0	0	0	0	0	0	0	0	0	0	0	0	0	0
ST. HELENA NO.	409	397	0	0	0	0	0	0	0	0	0	0	0	0	0	0	0
BARRIER FREE	0	0	0	0	0	0	0	0	0	0	0	0	0	0	0	0	0
ABSENTEE	60	27	51	71	66	61	71	71	9	0	12	0	0	0	0	0	146
COUNTY TOTALS	1,915	1,609	2,239	2,699	2,623	2,440	2,478	2,250	547	586	4	4	4	4	4	4	9,716

BEAUFORT COUNTY  
 VOTES CAST IN GENERAL ELECTION  
 HELD IN SOUTH CAROLINA NOVEMBER 04, 1986

COUNTY COUNCIL					
DIST NO 009					
(R)	(R)	(R)	(R)	(D)	(H)
BO IHL LEN	GB BLE LW OD	ART OKI NS ON	YB HOM AME SEL CL	TH ORN AW E	HR NIS ITE
156	145	140	117	0	0
188	157	86	241	0	0
160	159	169	151	0	0
240	231	256	135	0	0
424	433	452	460	1	1
137	129	144	134	0	0
86	90	100	279	0	0
468	464	515	270	0	0
104	95	105	56	0	0
68	68	72	39	0	0
44	17	54	165	0	0
17	43	2	33	0	0
59	65	73	233	0	0
50	57	53	153	0	0
18	20	17	61	0	0
345	345	298	185	2	2
485	572	550	248	0	0
340	399	360	222	0	0
242	291	281	151	0	0
213	211	229	146	0	0
141	141	134	96	0	0
31	44	44	37	0	0
290	352	349	160	0	0
265	307	294	129	0	0
106	119	107	89	0	0
337	414	608	210	0	0
389	492	476	256	0	0
676	659	707	356	0	0
120	111	126	145	0	0
411	387	459	181	0	0
226	218	242	152	0	0
211	210	242	271	0	0
172	169	200	362	0	0
62	67	72	300	0	0
37	41	49	313	0	0
40	41	54	421	0	0
346	334	371	425	0	0
267	277	296	171	0	0
7,788	8,290	8,586	7,553	3	3
COUNTY TOTALS					

BEAUFORT COUNTY  
 VOTES CAST IN GENERAL ELECTION  
 HELD IN SOUTH CAROLINA NOVEMBER 04, 1986

CO: SOIL WATER COMM.					
DIST NO 00					
(P)	(P)	(P)	(P)	(P)	(H)
MU LAME LARN JR	MI HARS RIE Y	MS RONS SS RS JR	MI HRIS ITE	MS RONS SS RS JR	MI HRIS ITE
89	99	130	0	0	0
60	69	103	0	0	0
101	125	146	0	0	0
158	180	230	0	0	0
449	262	266	2	2	2
77	82	99	0	0	0
70	84	105	0	0	0
317	391	394	0	0	0
61	64	85	0	0	0
48	45	47	0	0	0
42	77	63	0	0	0
8	6	12	0	0	0
89	85	86	0	0	0
45	42	60	0	0	0
17	19	26	0	0	0
175	195	197	0	0	0
240	269	282	0	0	0
223	218	222	0	0	0
139	143	155	0	0	0
151	145	145	0	0	0
100	110	102	0	0	0
21	21	24	0	0	0
189	197	208	0	0	0
129	129	125	0	0	0
77	85	92	0	0	0
191	187	212	0	0	0
243	246	279	0	0	0
275	316	461	0	0	0
73	77	117	0	0	0
251	282	331	0	0	0
164	173	210	0	0	0
141	163	198	0	0	0
115	163	202	0	0	0
49	67	68	0	0	0
25	30	55	0	0	0
31	49	80	0	0	0
149	183	236	0	0	0
157	163	178	0	0	0
4,939	5,191	6,041	2	2	2
COUNTY TOTALS					





BERKELEY COUNTY  
 VOTES CAST IN GENERAL ELECTION  
 HELD IN SOUTH CAROLINA NOVEMBER 04, 1986

PRECINCTS	GOVERNOR				LIEUTENANT GOVERNOR				SECRETARY OF STATE					
	(R) * C A M A R P B E L L L A J	(D) M D I A K I E E L	(A) M S I L L I A R D	(L) W O R I L L I F I A M N	(H) W I R N S I T E	(L) M J A O R K K S D O N	(D) * T H E I C O D K O R E A R E	(R) T H A R T M A N S E T F	(H) W I R N S I T E	(L) D O A V R I D I S C	(D) * C J O M P H B E L T L	(A) R I A N D P H L A D	(R) R B A R D N E S J R	(H) W I R N S I T E
ALVIN	52	283	3	4	0	4	278	53	0	6	285	3	39	0
BERKELEY	173	250	1	3	0	5	239	183	0	11	275	2	131	0
BETHERA	60	22	1	0	0	0	22	61	0	8	36	1	39	0
BOINHEAU	285	282	2	4	0	4	271	296	0	7	313	2	222	0
CAINHOY	49	336	4	16	0	16	332	54	0	16	336	4	46	0
CARNES CROSS RD	374	223	4	9	0	12	199	394	0	30	241	9	295	0
CORDESVILLE	82	172	0	9	0	8	158	88	0	10	187	1	59	0
CROSS	151	609	6	8	0	11	592	165	0	24	622	7	112	0
HANAHAN	1,835	649	7	25	0	32	555	1,920	0	92	750	15	1,513	0
HILTON CROSS RD	95	267	2	4	0	2	254	108	0	5	273	3	1,775	0
HUGER	32	164	3	4	0	1	162	34	0	4	168	0	22	0
JAMESTOWN	44	148	0	0	0	1	142	47	0	3	139	0	39	0
LEBANON	95	57	0	0	0	1	49	95	0	3	70	0	67	0
MACEDONIA	290	167	1	2	0	6	124	322	0	12	213	0	209	0
MCBETH	120	200	0	0	0	0	192	126	0	3	218	3	88	0
MONCK'S CORNER	1,031	970	9	18	0	0	890	1,079	0	3	1,105	0	72	0
PINOPOLIS	380	163	1	3	0	21	136	1,393	0	6	1,250	8	270	0
RUSSELLVILLE	35	499	5	12	0	13	494	39	0	6	499	5	32	0
SHULERVILLE-HH	39	97	0	1	0	5	94	42	0	4	102	0	26	0
ST. STEPHEN	241	708	4	6	0	1	684	259	0	9	718	4	195	0
WASSAMASSAH	173	392	4	4	0	3	388	174	0	13	421	5	125	0
WIDE AWAKE	1,077	579	4	17	0	4	492	1,143	0	68	670	7	862	0
PIMLICO	201	129	5	14	0	15	110	213	0	10	145	4	165	0
GOOSE CREEK 1	626	390	1	12	0	18	342	656	0	41	436	8	497	0
GOOSE CREEK 2	1,010	621	6	15	0	28	539	1,051	0	61	700	8	765	0
GOOSE CREEK 3	552	224	1	6	0	8	188	573	0	19	261	10	445	0
EADYTOHN	28	242	1	1	0	2	233	30	0	2	239	7	18	0
BARRIER FREE	0	0	0	0	0	0	0	0	0	0	0	0	0	0
ABSENTEE	121	83	5	4	0	0	72	131	0	5	94	1	98	0
COUNTY TOTALS	9,251	8,926	83	189	0	233	8,240	9,729	0	526	9,766	116	7,216	0

BERKELEY COUNTY  
 VOTES CAST IN GENERAL ELECTION  
 HELD IN SOUTH CAROLINA NOVEMBER 04, 1986

PRECINCTS	STATE TREASURER			ATTORNEY GENERAL		COMPTROLLER GENERAL			STATE SUPT. OF EDUCATION			
	(U)	(D)	(A)	(L)	(H)	(D)	(L)	(H)	(D)	(L)	(A)	(H)
ALVIN	1	290	7	10	0	300	7	299	297	8	4	0
BERKELEY	7	315	7	15	0	359	12	340	320	18	12	0
BETHERA	2	52	7	6	0	65	3	69	55	10	3	0
BONHEAU	10	360	17	19	0	387	9	391	376	19	11	0
CAINHOY	4	343	9	17	0	356	20	350	346	18	19	0
CARNES CROSS RD	37	340	29	49	0	435	44	403	373	45	31	0
CORDESVILLE	5	210	1	10	0	219	14	211	208	11	6	0
CROSS	12	663	19	17	0	690	20	681	670	22	14	0
HAWAHAN	70	1,368	78	131	0	1,538	131	1,489	1,379	153	96	0
HILTON CROSS RD	3	304	5	8	0	311	5	312	306	9	6	0
HUGER	2	175	3	4	0	178	3	182	174	5	5	0
JAMESTOWN	3	164	1	2	0	170	2	167	167	2	2	0
LEBANON	5	96	9	5	0	106	5	107	105	8	5	0
MACEDONIA	16	267	25	29	0	324	25	310	303	29	17	0
MCBETH	3	256	6	6	0	269	4	274	263	9	12	0
MORCKS CORNER	36	393	47	88	0	1,591	75	1,565	1,514	78	72	0
PINOPOLIS	10	514	13	15	0	415	18	413	392	22	19	0
RUSSELLVILLE	1	514	5	13	0	516	13	514	512	14	6	0
SHULERVILLE-HH	4	108	2	3	0	119	3	118	115	5	1	0
ST. STEPHEN	3	767	14	21	0	799	20	788	778	23	12	0
HASSAMASSAH	12	465	16	13	0	498	14	488	477	14	17	0
HIDE AWAKE	99	953	65	111	0	1,180	119	1,102	1,055	110	68	0
PIMLICO	5	194	12	19	0	225	18	211	206	18	9	0
GOOSE CREEK 1	67	559	36	81	0	715	117	713	610	77	51	0
GOOSE CREEK 2	66	903	70	116	0	1,118	117	1,030	956	115	97	0
GOOSE CREEK 3	37	391	35	57	0	502	58	461	414	62	50	0
EADYTOWN	1	140	0	2	0	245	2	244	242	2	1	0
BARRIER FREE	0	0	0	0	0	0	0	0	0	0	0	0
ABSENTEE	6	194	4	17	0	153	15	150	143	10	10	0
COUNTY TOTALS	527	12,228	542	884	0	13,761	847	13,342	12,754	916	636	0

BERKELEY COUNTY  
 VOTES CAST IN GENERAL ELECTION  
 HELD IN SOUTH CAROLINA NOVEMBER 04, 1986

PRECINCTS	ADJUTANT GENERAL			COMMISSIONER OF AGRICULTURE			U. S. SENATE			REPRESENTATIVE IN CONGRESS				
	(D)	(A)	(H)	(D)	(H)	(D)	(R)	(A)	(L)	(H)	DIST NO 001 (R)	DIST NO 001 (D)	DIST NO 006 (R)	DIST NO 006 (D)
	M E S T O N A N T	K E N A L D S O N	W R N I T E	T I N D L E A L L I E	W R I T E	H O L L I S T O S F R I T Z	H E N R Y D E R	R A I L L Y A R D	S T E V E N V E L D E	W R I T E	* A V E N H U R L J R	J I M C K E Y	R C O B B I E N O H A M	* T A R L O B L I N
ALVIN	289	13	0	301	0	295	33	4	4	0	0	0	34	294
BERKELEY	313	34	0	347	0	285	133	5	5	0	0	0	110	300
BETHEA	49	19	0	69	0	60	41	0	4	0	0	0	29	54
BONHEAU	352	38	0	396	0	343	217	4	5	0	0	0	191	365
CAIRHOY	344	13	0	356	0	346	38	8	15	0	0	0	39	349
CARNES CROSS RD	352	86	0	435	0	298	276	11	12	0	0	0	0	0
CORDESVILLE	352	14	0	216	0	178	71	1	18	0	0	0	0	0
CROSS	659	32	0	685	0	636	116	9	10	0	0	0	48	201
HANAHAN	1,321	268	0	1,562	0	1,166	1,290	10	34	0	0	0	88	663
HILTON CROSS RD	1,303	11	0	313	0	294	66	2	2	0	0	0	0	0
HUGER	174	8	0	178	0	182	16	3	2	0	0	0	63	290
JAMESTOWN	167	4	0	169	0	161	32	0	0	0	0	0	13	180
LEBANON	194	20	0	112	0	79	71	1	2	0	0	0	24	168
MACEDONIA	267	67	0	331	0	240	210	1	5	0	0	0	56	85
MCBETH	257	18	0	276	0	243	73	1	2	0	0	0	162	282
MOHCKS CORNER	1,458	167	0	1,598	0	1,283	688	17	21	0	0	0	542	256
PINOPOLIS	1,380	44	0	1,423	0	1,285	268	2	6	0	0	0	203	1,420
RUSSELLVILLE	512	7	0	517	0	507	26	2	13	0	0	0	21	330
SHULFVILLE-HH	114	5	0	118	0	114	22	5	1	0	0	0	20	511
ST. STEPHEN	763	42	0	804	0	761	174	4	8	0	0	0	165	115
WIDE AWAKE	477	27	0	499	0	438	128	5	4	0	0	0	92	469
MASSAMASSAH	993	208	0	1,185	0	861	779	8	31	0	0	0	125	195
PIMLICO	197	28	0	223	0	176	149	6	4	0	0	0	0	0
GOOSE CREEK 1	594	124	0	706	0	502	495	9	19	0	0	0	0	0
GOOSE CREEK 2	909	219	0	1,100	0	788	805	9	34	0	0	0	0	0
GOOSE CREEK 3	411	109	0	498	0	370	394	6	9	0	0	0	0	0
EADYTOHN	242	3	0	243	0	248	17	0	1	0	0	0	15	247
BARRIER FREE	0	0	0	0	0	0	0	0	0	0	0	0	0	0
ABSENTEE	133	18	0	150	0	97	97	2	2	0	0	0	31	64
COUNTY TOTALS	12,328	1,666	0	13,810	0	11,196	6,725	134	263	0	4,875	2,768	2,129	7,608

BERKELEY COUNTY  
 VOTES CAST IN GENERAL ELECTION  
 HELD IN SOUTH CAROLINA NOVEMBER 04, 1986

PRECINCTS	HOUSE OF REPRESENTATIVES				PROBATE JUDGE	CLERK OF COURT	SHERIFF		CORONER		COUNTY SUPV.		
	DIST NO 092		DIST NO 099				DIST NO 102		DIST NO 00			DIST NO 00	
	(D)	(R)	(R)	(D)			(D)	(R)	(D)	(R)		(D)	(D)
ALVIN	0	0	0	0	306	306	36	294	0	35	297	303	
BERKELEY	0	0	348	0	352	124	124	293	3	119	297	346	
BETHERA	0	0	0	67	68	34	34	46	0	33	51	61	
BONHEAU	0	0	0	400	415	194	194	357	3	216	331	406	
CAINHOY	0	0	0	360	356	351	41	345	3	47	338	353	
CARNES CROSS RD	108	0	304	0	449	249	249	326	9	258	316	429	
CORDESVILLE	0	0	0	218	219	63	63	185	2	64	184	212	
CROSS	0	0	36	652	707	87	87	667	7	103	645	679	
HANAHAN	0	0	0	0	1,605	1,415	1,415	953	17	1,397	970	1,536	
HILTON CROSS RD	0	0	0	311	319	56	56	300	1	60	298	312	
HUGER	0	0	0	180	185	18	18	176	0	17	176	177	
JAMESTOWN	0	0	0	171	173	39	39	147	3	34	156	171	
LEBANON	0	0	0	101	121	43	43	105	0	51	99	111	
MACEDONIA	0	0	9	325	352	212	212	241	11	180	269	325	
MCDETH	0	0	0	272	284	285	285	245	13	179	236	274	
MONCKS CORNER	0	0	1,687	0	1,662	1,692	639	1,321	13	678	1,258	1,619	
PINOPOLIS	0	0	461	0	442	439	218	510	3	251	506	511	
RUSSELLVILLE	0	0	0	513	513	513	22	510	0	21	506	511	
RUSSELLVILLE-HH	0	0	0	120	121	124	32	98	4	20	114	124	
SHULERVILLE	0	0	0	815	815	816	171	746	0	184	747	804	
ST. STEPHEN	0	0	353	0	509	507	118	449	2	93	472	506	
MASSAMASSAH	0	0	0	1,228	802	817	817	617	6	776	806	1,179	
WIDE AWAKE	0	0	231	0	236	161	161	152	10	128	189	239	
PIMLICO	132	0	0	0	742	738	440	555	24	471	498	702	
GOOSE CREEK 1	985	0	0	0	1,147	1,149	613	939	29	711	796	1,122	
GOOSE CREEK 2	602	0	16	0	533	530	362	360	29	390	336	1,152	
GOOSE CREEK 3	143	0	0	250	249	246	17	244	0	15	244	245	
EADYTOWN	0	0	0	0	0	0	0	0	0	0	0	0	
BARRIER FREE	0	0	0	0	0	0	0	0	0	0	0	0	
ABSENTEE	24	22	69	16	155	159	93	108	0	98	94	152	
COUNTY TOTALS	1,974	1,413	3,515	5,073	14,245	14,256	6,383	11,291	180	6,529	11,005	13,836	

BERKELEY COUNTY  
 VOTES CAST IN GENERAL ELECTION  
 HELD IN SOUTH CAROLINA NOVEMBER 04, 1986

PRECINCTS	COUNTY COUNCIL										REG. OF MESNE CONVEY
	DIST NO 004		DIST NO 005		DIST NO 006		DIST NO 007		DIST NO 008		
	(D) * D J A N M E R S I E L D	(R) R S O M A A L K A	(W) D J U E A N S E N	(P) E L T O D B N Y T T E R	(D) * A L L T I M A T I E C	(D) * P E A M A R E R I O N	(D) * B J A J U L I U S	(D) * F R I E N D L Y	(D) * M R I T C H H U M		
ALVIN	0	0	0	0	0	0	0	0	0	0	306
BERKELEY	241	86	0	0	0	83	0	0	0	303	347
BETHERA	0	0	0	0	0	0	0	0	0	55	69
BONNEAU	0	0	0	0	0	0	0	0	0	376	403
CAINHOY	0	0	0	0	0	0	0	0	0	354	353
CARNES CROSS RD	234	164	16	5	133	0	0	0	0	0	431
CORDESVILLE	0	0	0	0	0	0	0	0	0	207	219
CROSS	0	0	0	0	0	0	0	0	0	0	693
HAWAHAN	0	0	0	0	0	0	0	0	0	0	1,564
HILTON CROSS RD	0	0	0	0	0	0	0	0	0	0	314
HUGERSTON	0	0	0	0	0	0	0	0	0	186	182
JAMESTON	0	0	0	0	0	0	0	0	0	169	167
LEBANON	0	0	0	0	0	0	0	0	0	0	111
MACEDONIA	0	0	0	0	0	0	0	0	0	103	345
MCBETH CORNER	0	0	0	0	0	0	0	0	0	0	278
MONCKS	30	18	0	0	0	284	0	0	0	0	1,668
PINOPOLIS	0	0	0	0	0	1,443	0	0	0	0	445
RUSSELLVILLE	0	0	0	0	0	0	0	0	0	0	514
SHULERVILLE-HH	0	0	0	0	0	0	0	0	0	0	124
ST. STEPHEN	0	0	0	0	0	0	0	0	0	0	80
MASSAMASSAH	0	0	0	0	0	0	0	0	0	0	123
WIDE AWAKE	0	0	0	8	155	332	0	0	0	0	811
PINLICO	185	124	269	102	1,004	0	0	0	0	0	505
GOOSE CREEK 1	285	256	0	0	0	0	0	0	0	0	1,196
GOOSE CREEK 2	4	4	0	0	0	0	0	0	0	0	722
GOOSE CREEK 3	0	0	22	44	176	0	0	0	0	0	1,100
EADYTOWN	0	0	0	0	0	0	0	0	0	0	518
BARRIER FREE	0	0	0	0	0	0	0	0	0	0	245
ABSENTEE	12	6	0	12	14	56	3	0	0	11	153
COUNTY TOTALS	991	658	316	171	1,482	2,855	2,575	2,172	14,012		

BERKELEY COUNTY  
 VOTES CAST IN GENERAL ELECTION  
 HELD IN SOUTH CAROLINA NOVEMBER 04, 1986

PRECINCTS	COUNTY SCHOOL DISTRICT										CO. SOIL WATER COMM.					
	DIST NO 002		DIST NO 004		DIST NO 006		DIST NO 008		DIST NO 00		(P)	(P)	(P)	(P)	(P)	
	(N)	(N)	(H)	(H)	(H)	(H)	(H)	(H)	(H)	(H)						(P)
ALVIN	0	0	0	0	0	0	0	0	0	0	210	201	220	196	153	100
BERKELEY	0	64	39	214	25	64	0	0	0	0	0	272	266	281	138	142
BETHERA	0	0	0	0	0	0	0	0	0	0	14	50	45	24	26	0
BONHEAU	0	0	0	0	0	0	0	0	0	0	223	285	288	183	196	0
CALHOY	0	0	0	0	0	0	0	0	0	0	277	144	177	146	106	0
CARNES CROSS RD	0	102	63	144	0	0	0	0	0	0	143	224	262	202	173	0
CORDESVILLE	0	0	0	0	0	0	0	0	0	0	0	124	130	246	173	82
CROSS	0	0	0	0	0	0	0	0	0	0	187	187	333	84	82	0
HANAHAN	85	0	0	0	0	0	0	0	0	0	0	674	1,076	937	169	129
HILTON CROSS RD	0	0	0	0	0	0	0	0	0	0	0	92	115	128	596	80
HUGER	0	0	0	0	0	0	0	0	0	0	130	130	142	146	40	0
JAMESTOWN	0	0	0	0	0	0	0	0	0	0	116	132	124	53	67	0
LEBANON	0	0	0	0	0	0	0	0	0	0	0	46	69	63	97	0
MACEDONIA	0	0	0	0	0	0	0	0	0	0	89	215	240	49	0	0
MCBETH	0	0	0	0	0	0	0	0	0	0	0	0	0	0	0	0
MONCK'S CORNER	0	0	15	20	44	243	0	0	0	0	0	215	240	272	134	167
PINOPOLIS	0	8	0	0	370	1,302	0	0	0	0	0	162	204	167	133	122
RUSSELLVILLE	0	0	0	0	92	1,384	0	0	0	0	0	868	807	1,075	514	724
SHULERVILLE-HH	0	0	0	0	0	0	0	0	0	0	43	250	235	381	147	255
ST. STEPHEN	0	0	0	0	0	0	21	0	0	0	87	128	140	167	132	75
MASSAMASSAM	0	0	0	0	0	0	49	0	0	0	0	70	103	193	75	45
MIDE AMAKE	0	0	0	0	71	259	0	0	0	0	0	223	199	223	210	127
GOOSE CREEK 1	0	116	56	115	0	0	0	0	0	0	0	285	173	341	191	300
GOOSE CREEK 2	0	139	95	204	0	0	0	0	0	0	0	505	799	662	370	370
GOOSE CREEK 3	212	0	0	0	0	0	0	0	0	0	0	133	166	172	144	119
EADYTOWN	0	0	0	0	0	0	0	0	0	0	0	307	469	431	401	371
BARRIER FREE	0	0	0	0	0	0	0	0	0	0	0	443	686	566	596	371
ABSENTEE	6	5	4	6	11	48	0	0	0	0	0	262	378	321	301	207
COUNTY TOTALS	303	436	273	710	613	2,300	1,207	1,338	6,457	7,926	8,021	6,213	5,026	5,026	5,026	5,026

CALHOUN COUNTY  
 VOTES CAST IN GENERAL ELECTION  
 HELD IN SOUTH CAROLINA NOVEMBER 04, 1986

PRECINCTS	GOVERNOR				LIEUTENANT GOVERNOR				SECRETARY OF STATE				
	(R)	(D)	(A)	(H)	(L)	(D)	(R)	(H)	(L)	(D)	(A)	(R)	(H)
BETHEL	185	75	0	0	3	73	173	0	2	105	0	133	1
CAMERON HILL	177	186	0	0	5	170	186	0	6	205	1	136	0
CRESTON	55	116	0	0	1	109	70	0	0	124	0	56	0
DIXIE	202	630	1	0	1	28	53	0	1	40	0	42	0
FALL BRANCH	89	36	3	0	6	607	190	0	3	652	2	143	0
FORT MOTTE	43	94	0	0	1	38	83	0	1	44	0	69	0
LONE STAR	102	179	1	0	2	84	46	0	0	92	1	39	0
MIDWAY	113	54	3	0	0	181	96	0	3	203	1	68	0
MURPHY MILL	65	113	0	0	3	40	115	0	1	59	1	93	0
SANDY RUN	255	92	0	0	0	105	60	0	6	111	0	51	0
ST. MATTHEWS	449	257	1	0	0	92	247	0	5	124	0	203	0
BARRIER FREE	0	0	0	0	1	272	416	0	4	338	1	324	0
ABSENTEE	33	32	0	0	0	0	33	1	0	40	0	25	0
COUNTY TOTALS	1,843	1,893	11	13	23	1,831	1,768	1	30	2,137	7	1,362	1



CALHOUN COUNTY  
 VOTES CAST IN GENERAL ELECTION  
 HELD IN SOUTH CAROLINA NOVEMBER 04, 1986

PRECINCTS	STATE TREASURER			ATTORNEY GENERAL		COMPTROLLER GENERAL			STATE SUPT. OF EDUCATION			
	(U)	(D)	(A)	(L)	(H)	(D)	(L)	(H)	(D)	(L)	(A)	(H)
BETHEL	3	142	7	9	0	151	0	0	146	8	8	0
CAMERON	7	250	4	4	0	261	0	0	253	8	5	0
CENTER HILL	0	169	0	2	0	146	0	3	146	5	0	0
CRESTON	4	50	0	2	0	53	0	0	52	4	1	6
DIXIE	5	688	11	10	0	693	0	0	684	16	13	0
FALL BRANCH	0	71	3	3	0	71	0	0	74	1	1	0
FORT MOTTE	1	106	2	1	0	106	0	0	107	2	1	0
LONE STAR	4	228	2	5	0	235	0	0	236	2	0	0
MIDWAY	2	82	3	2	0	85	0	0	89	1	4	0
MURPHY MILL	4	128	0	3	0	126	0	0	124	6	2	0
SANDY RUN	2	185	4	13	0	198	0	0	192	1	4	0
ST. MATTHEWS	4	470	4	9	0	476	1	0	459	18	3	0
BARRIER FREE	0	0	0	0	0	0	0	0	0	0	6	0
ABSENTEE	0	49	1	0	1	49	0	0	47	0	0	1
COUNTY TOTALS	36	2,598	41	63	3	2,651	3	3	2,609	80	50	7

CALHOUN COUNTY  
 VOTES CAST IN GENERAL ELECTION  
 HELD IN SOUTH CAROLINA NOVEMBER 04, 1986

PRECINCTS	ADJUTANT GENERAL		COMMISSIONER OF AGRICULTURE		U. S. SENATE				REP. IN CONGRESS		HOUSE OF REP.		
	(D)	(A)	(H)	(D)	(H)	(R)	(A)	(L)	(H)	(R)	(D)	(D)	(H)
	NAME	NAME	NAME	NAME	NAME	NAME	NAME	NAME	NAME	NAME	NAME	NAME	NAME
BETHEL	144	16	0	127	121	0	0	0	0	166	86	212	10
CAMERON	253	10	1	232	126	1	4	0	0	185	172	332	2
CENTER HILL	143	2	0	126	55	0	0	0	0	72	109	177	4
CRESTON	50	4	0	46	36	0	0	0	0	52	30	79	4
DIXIE	685	16	0	662	142	3	1	1	0	193	611	715	6
FALL BRANCH	68	7	0	53	68	0	0	0	0	85	37	102	3
FORT MOTTE	106	2	0	102	28	1	0	0	0	48	84	111	4
LONE STAR	236	5	0	202	71	0	0	0	0	87	184	262	0
MIDWAY	80	2	0	68	74	1	0	0	0	110	52	146	0
MURPH MILL	126	6	0	118	44	1	3	1	0	61	103	157	1
SANDY RUN	194	12	0	144	190	1	1	1	0	237	105	271	6
ST. MATTHEWS	463	19	0	402	284	2	0	0	0	428	261	635	0
BARRIER FREE	0	0	0	43	23	0	0	0	0	0	0	0	0
ABSENTEE	48	2	1	43	23	0	0	0	0	35	31	53	1
COUNTY TOTALS	2,596	103	2	2,325	1,262	10	10	10	0	1,759	1,865	3,252	41

CALHOUN COUNTY  
 VOTES CAST IN GENERAL ELECTION  
 HELD IN SOUTH CAROLINA NOVEMBER 04, 1986

PRECINCTS	COUNTY COUNCIL				COUNTY SCHOOL DISTRICT				CO. SOIL WATER COMM.					
	DIST NO 003		DIST NO 004		DIST NO 002		DIST NO 005		DIST NO 00		DIST NO 00		DIST NO 00	
	(D)	(H)	(D)	(H)	(D)	(H)	(D)	(H)	(P)	(H)	(P)	(H)	(P)	(H)
BETHEL	41	3	0	0	0	0	0	0	0	0	0	0	0	0
CAMERON	0	0	0	0	0	0	0	0	0	0	0	0	0	0
CENTER HILL	163	4	0	0	0	0	0	0	0	0	0	0	0	0
CRESTON	0	0	0	0	0	0	0	0	0	0	0	0	0	0
DIXIE	0	0	0	0	0	0	0	0	0	0	0	0	0	0
FALL BRANCH	74	0	53	0	666	3	193	57	181	228	64	60	66	116
FORT MOTTE	0	0	0	0	20	0	120	1	77	60	60	106	116	116
LONE STAR	0	0	0	0	0	0	234	5	100	60	106	100	116	116
MIDWAY	0	0	0	0	0	0	0	0	100	60	106	100	116	116
MURPHY MILL	19	0	0	0	0	0	0	0	100	60	106	100	116	116
SANDY RUN	287	10	130	0	0	0	0	0	100	60	106	100	116	116
ST. MATTHEWS	0	0	0	0	0	0	0	0	181	49	154	154	154	154
BARRIER FREE	0	0	574	0	0	0	0	0	393	374	415	415	415	415
ABSENTEE	8	0	19	0	13	0	6	0	43	0	43	43	43	43
COUNTY TOTALS	592	17	776	2	699	5	545	6	593	222	1,544	1,646	1,636	7





CHARLESTON COUNTY  
 VOTES CAST IN GENERAL ELECTION  
 HELD IN SOUTH CAROLINA NOVEMBER 04, 1986

	ADJUTANT GENERAL		COMMISSIONER OF AGRICULTURE		U.S. SENATE					REP. IN CONGRESS		
	(D)	(A)	(M)	(D)	(M)	(D)	(R)	(A)	(L)	(M)	(R)	(D)
	WARRICK MONTANANT	DONALDSON KEENE	HARRIS HARRIS	HARRIS HARRIS	HARRIS HARRIS	HARRIS HARRIS	HARRIS HARRIS	HARRIS HARRIS	HARRIS HARRIS	HARRIS HARRIS	HARRIS HARRIS	HARRIS HARRIS
PRECINCTS												
JAMES/SANTIEZ	93	2	0	93	0	0	0	0	0	0	15	91
MCCLELLANVILLE	78	0	0	78	0	0	0	0	0	0	23	77
MCCLELLANVILLE	327	4	0	320	0	0	0	0	0	0	23	336
AMEWDAN	186	0	0	182	0	0	0	0	0	0	83	172
CHRIST CHURCH 1	0	12	0	0	0	0	0	0	0	0	0	0
CHRIST CHURCH 2	343	0	0	343	0	0	0	0	0	0	40	378
CHRIST CHURCH 3	168	27	0	144	0	0	0	0	0	0	199	159
CHRIST CHURCH 4	96	0	0	93	0	0	0	0	0	0	51	94
CHRIST CHURCH 5	217	11	0	202	0	0	0	0	0	0	199	159
MT. PLEASANT 1	486	119	0	378	0	0	0	0	0	0	65	289
MT. PLEASANT 2	371	61	0	310	0	0	0	0	0	0	77	226
MT. PLEASANT 3	424	79	0	408	0	0	0	0	0	0	455	226
MT. PLEASANT 4	373	180	0	449	0	0	0	0	0	0	678	191
MT. PLEASANT 5	132	38	0	136	0	0	0	0	0	0	793	208
MT. PLEASANT 6	333	33	0	362	0	0	0	0	0	0	408	202
MT. PLEASANT 7	491	79	0	560	0	0	0	0	0	0	808	277
MT. PLEASANT 8	406	27	0	396	0	0	0	0	0	0	407	324
ISLE OF PALMS 1	340	42	0	332	0	0	0	0	0	0	347	213
ISLE OF PALMS 2	304	49	0	313	0	0	0	0	0	0	41	748
SULLIVAN'S ISLAND	369	44	0	381	0	0	0	0	0	0	404	273
CHARLESTON 1	370	27	0	392	0	0	0	0	0	0	351	257
CHARLESTON 2	314	27	0	333	0	0	0	0	0	0	409	242
CHARLESTON 3	389	27	0	399	0	0	0	0	0	0	185	412
CHARLESTON 4	638	13	0	646	0	0	0	0	0	0	41	635
CHARLESTON 5	453	9	0	461	0	0	0	0	0	0	67	38
CHARLESTON 6	422	9	0	431	0	0	0	0	0	0	28	439
CHARLESTON 7	424	11	0	435	0	0	0	0	0	0	44	36
CHARLESTON 8	464	14	0	436	0	0	0	0	0	0	43	483
CHARLESTON 9	92	3	0	89	0	0	0	0	0	0	7	97
CHARLESTON 10	715	20	0	733	0	0	0	0	0	0	174	606
CHARLESTON 11	645	22	0	649	0	0	0	0	0	0	168	648
CHARLESTON 12	261	9	0	274	0	0	0	0	0	0	14	274
CHARLESTON 13	368	11	0	368	0	0	0	0	0	0	33	383
CHARLESTON 14	409	10	0	403	0	0	0	0	0	0	57	418
CHARLESTON 15	233	7	0	232	0	0	0	0	0	0	38	218
CHARLESTON 16	233	22	0	232	0	0	0	0	0	0	272	218
CHARLESTON 17	235	23	0	232	0	0	0	0	0	0	271	228
CHARLESTON 18	341	23	0	323	0	0	0	0	0	0	479	241
CHARLESTON 19	323	40	0	323	0	0	0	0	0	0	388	206
CHARLESTON 20	417	40	0	458	0	0	0	0	0	0	487	293
CHARLESTON 21	292	36	0	330	0	0	0	0	0	0	268	222
CHARLESTON 22	453	45	0	502	0	0	0	0	0	0	305	314
CHARLESTON 23	330	37	0	319	0	0	0	0	0	0	259	197
CHARLESTON 24	305	62	0	563	0	0	0	0	0	0	490	340
CHARLESTON 25	363	26	0	406	0	0	0	0	0	0	313	333
CHARLESTON 26	379	46	0	424	0	0	0	0	0	0	439	308
CHARLESTON 27	243	19	0	273	0	0	0	0	0	0	388	206
CHARLESTON 28	290	7	0	293	0	0	0	0	0	0	24	302
CHARLESTON 29	138	13	0	169	0	0	0	0	0	0	229	90
CHARLESTON 30	151	16	0	152	0	0	0	0	0	0	176	87
CHARLESTON 31	223	20	0	223	0	0	0	0	0	0	32	156
CHARLESTON 32	42	6	0	42	0	0	0	0	0	0	61	28
CHARLESTON 33	407	24	0	422	0	0	0	0	0	0	209	398
CHARLESTON 34	98	9	0	96	0	0	0	0	0	0	114	54
CHARLESTON 35	79	10	0	84	0	0	0	0	0	0	9	83
DEER PARK 1	92	19	0	93	0	0	0	0	0	0	154	68
DEER PARK 2	81	10	0	79	0	0	0	0	0	0	151	36
HIGHLAND PARK	208	0	0	218	0	0	0	0	0	0	239	173
GOODWIN 1	366	43	0	399	0	0	0	0	0	0	444	223
GOODWIN 2	134	15	0	143	0	0	0	0	0	0	134	96
HANDS-WAYLYN 1	363	4	0	21	0	0	0	0	0	0	32	0
HANDS-WAYLYN 2	363	24	0	267	0	0	0	0	0	0	237	231
HANDS-WAYLYN 3	352	61	0	417	0	0	0	0	0	0	434	36
SI. P A N	439	15	0	437	0	0	0	0	0	0	44	477
AZALEA 1	275	9	0	272	0	0	0	0	0	0	84	274
AZALEA 2	400	14	0	401	0	0	0	0	0	0	128	383
LADSON	133	16	0	139	0	0	0	0	0	0	178	111
H CHARLESTON 1	185	37	0	197	0	0	0	0	0	0	271	141
H CHARLESTON 2	79	9	0	79	0	0	0	0	0	0	70	44
H CHARLESTON 3	172	24	0	189	0	0	0	0	0	0	129	129
H CHARLESTON 4	469	76	0	539	0	0	0	0	0	0	316	283
H CHARLESTON 5	149	78	0	132	0	0	0	0	0	0	263	112
H CHARLESTON 6	77	14	0	89	0	0	0	0	0	0	91	39
H CHARLESTON 7	348	7	0	350	0	0	0	0	0	0	5	348
H CHARLESTON 8	361	98	0	406	0	0	0	0	0	0	443	263
H CHARLESTON 9	244	18	0	261	0	0	0	0	0	0	76	236
H CHARLESTON 10	83	6	0	90	0	0	0	0	0	0	23	93
H CHARLESTON 11	125	12	0	137	0	0	0	0	0	0	7	77
H CHARLESTON 12	151	13	0	152	0	0	0	0	0	0	114	172
H CHARLESTON 13	408	48	0	337	0	0	0	0	0	0	343	271
H CHARLESTON 14	164	16	0	172	0	0	0	0	0	0	90	164
H CHARLESTON 15	285	42	0	285	0	0	0	0	0	0	389	192
LITCHFIELDVILLE	80	0	0	79	0	0	0	0	0	0	4	84
FOLLY BEACH	262	53	0	311	0	0	0	0	0	0	380	163
JAMES ISLAND 1	188	20	0	194	0	0	0	0	0	0	131	176
JAMES ISLAND 2	279	16	0	279	0	0	0	0	0	0	5	289
JAMES ISLAND 3	202	43	0	209	0	0	0	0	0	0	409	209
JAMES ISLAND 4	325	40	0	326	0	0	0	0	0	0	681	176
JAMES ISLAND 5	247	31	0	238	0	0	0	0	0	0	426	163
JAMES ISLAND 6	386	39	0	408	0	0	0	0	0	0	313	213
JAMES ISLAND 7	540	77	0	363	0	0	0	0	0	0	648	217
JAMES ISLAND 8	138	27	0	173	0	0	0	0	0	0	273	123
JAMES ISLAND 9	142	27	0	144	0	0	0	0	0	0	217	97
JAMES ISLAND 10	182	9	0	181	0	0	0	0	0	0	27	132
JAMES ISLAND 11	186	41	0	199	0	0	0	0	0	0	419	113
ST. ANDREWS 1	261	74	0	238	0	0	0	0	0	0	283	184
ST. ANDREWS 2	97	14	0	104	0	0	0	0	0	0	176	64
ST. ANDREWS 3	208	7	0	208	0	0	0	0	0	0	36	26
ST. ANDREWS 4	168	26	0	179	0	0	0	0	0	0	33	27
ST. ANDREWS 5	361	74	0	439	0	0	0	0	0	0	478	203
ST. ANDREWS 6	259	43	0	265	0	0	0	0	0	0	431	193
ST. ANDREWS 7	212	19	0	219	0	0	0	0	0	0	15	219
ST. ANDREWS 8	234	32	0	240	0	0	0	0	0	0	372	182
ST. ANDREWS 9	222	7	0	223	0	0	0	0	0	0	52	218
ST. ANDREWS 10	199	33	0	209	0	0	0	0	0	0	338	139
ST. ANDREWS 11	135	13	0	139	0	0	0	0	0	0	20	139
ST. ANDREWS 12	103	15	0	106	0	0	0	0				

CHARLESTON COUNTY  
 VOTES CAST IN GENERAL ELECTION  
 HELD IN SOUTH CAROLINA NOVEMBER 04, 1986

	HOUSE OF REPRESENTATIVES													
	DIST NO 109		DIST NO 110			DIST NO 111			DIST NO 112			DIST NO 113		
	(D)	(R)	(R)	(D)	(M)	(D)	(R)	(M)	(D)	(R)	(M)	(D)	(R)	
W L C I P L E S	R O P P E R T S	F O X H O R N E D J R	F O R D B E Y	M I R I S	M A R I E L E S E R	M A S U R I M O T O M	M I R I S	D A N D E R F E L D	H A L L H W A N J R	M I R I S	F L O Y D C	K R O N B E R T A		
PRECINCTS														
JAMES/SANTREE	93	0	0	0	0	0	0	0	0	0	0	0	0	
MCCLELLANVILLE	0	0	0	0	0	0	0	0	0	0	0	0	0	
MCCLELLANVILLE	0	0	0	0	0	0	0	0	0	0	0	0	0	
AMENDAM	0	0	0	0	0	0	0	0	0	0	0	0	0	
CHRIST CHURCH 1	0	0	0	0	0	0	0	0	0	0	0	0	0	
CHRIST CHURCH 2	305	37	0	0	0	0	0	0	0	0	0	0	0	
CHRIST CHURCH 3	0	0	0	0	0	0	0	0	0	0	0	0	0	
CHRIST CHURCH 4	93	35	0	0	0	0	0	0	0	0	0	0	0	
CHRIST CHURCH 5	0	0	0	0	0	0	0	0	0	0	0	0	0	
MT. PLEASANT 1	0	0	0	0	0	0	0	0	0	0	0	0	0	
MT. PLEASANT 2	0	0	0	0	0	0	0	0	0	0	0	0	0	
MT. PLEASANT 3	0	0	0	0	0	0	0	0	0	0	0	0	0	
MT. PLEASANT 4	0	0	0	0	0	0	0	0	0	0	0	0	0	
MT. PLEASANT 5	0	0	0	0	0	0	0	0	0	0	0	0	0	
MT. PLEASANT 6	0	0	0	0	0	0	0	0	0	0	0	0	0	
MT. PLEASANT 7	0	0	0	0	0	0	0	0	0	0	0	0	0	
MT. PLEASANT 8	0	0	0	0	0	0	0	0	0	0	0	0	0	
MT. PLEASANT 9	323	322	0	0	0	0	0	0	0	0	0	0	0	
ISLE OF PALMS 1	0	0	0	0	0	0	0	0	0	0	0	0	0	
ISLE OF PALMS 2	0	0	0	0	0	0	0	0	0	0	0	0	0	
SULLIVAN'S ISLA	0	0	0	0	0	0	0	0	0	0	0	0	0	
CHARLESTON 1	0	0	697	02	0	0	0	0	0	0	0	0	0	
CHARLESTON 2	0	0	518	122	0	0	0	0	0	0	0	0	0	
CHARLESTON 3	0	0	217	333	0	0	0	0	0	0	0	0	0	
CHARLESTON 4	0	0	33	658	0	0	0	0	0	0	0	0	0	
CHARLESTON 5	0	0	0	0	0	0	0	0	0	0	0	0	0	
CHARLESTON 6	442	11	0	0	0	0	0	0	0	0	0	0	0	
CHARLESTON 7	421	12	0	0	0	0	0	0	0	0	0	0	0	
CHARLESTON 8	382	21	0	0	0	0	0	0	0	0	0	0	0	
CHARLESTON 9	98	0	0	0	0	0	0	0	0	0	0	0	0	
CHARLESTON 10	0	0	0	0	0	0	0	0	0	0	0	0	0	
CHARLESTON 11	0	0	0	0	0	0	0	0	0	0	0	0	0	
CHARLESTON 12	0	0	11	279	0	0	0	0	0	0	0	0	0	
CHARLESTON 13	0	0	37	400	0	0	0	0	0	0	0	0	0	
CHARLESTON 14	0	0	94	193	0	0	0	0	0	0	0	0	0	
CHARLESTON 15	0	0	349	101	0	0	0	0	0	0	0	0	0	
CHARLESTON 16	0	0	122	132	0	0	0	0	0	0	0	0	0	
CHARLESTON 17	0	0	58	101	0	0	0	0	0	0	0	0	0	
CHARLESTON 18	0	0	0	0	0	0	0	0	0	0	0	0	0	
CHARLESTON 19	0	0	0	0	0	0	0	0	0	0	0	0	0	
CHARLESTON 20	0	0	0	0	0	0	0	0	0	0	0	0	0	
CHARLESTON 21	0	0	0	0	0	0	0	0	0	0	0	0	0	
CHARLESTON 22	0	0	0	0	0	0	0	0	0	0	0	0	0	
CHARLESTON 23	0	0	0	0	0	0	0	0	0	0	0	0	0	
CHARLESTON 24	0	0	0	0	0	0	0	0	0	0	0	0	0	
CHARLESTON 25	0	0	0	0	0	0	0	0	0	0	0	0	0	
CHARLESTON 26	0	0	0	0	0	0	0	0	0	0	0	0	0	
CHARLESTON 27	0	0	0	0	0	0	0	0	0	0	0	0	0	
CHARLESTON 28	0	0	0	0	0	0	0	0	0	0	0	0	0	
CHARLESTON 29	0	0	0	0	0	0	0	0	0	0	0	0	0	
CHARLESTON 30	0	0	0	0	0	0	0	0	0	0	0	0	0	
CHARLESTON 31	0	0	0	0	0	0	0	0	0	0	0	0	0	
CHARLESTON 32	0	0	0	0	0	0	0	0	0	0	0	0	0	
CHARLESTON 33	0	0	0	0	0	0	0	0	0	0	0	0	0	
CHARLESTON 34	0	0	0	0	0	0	0	0	0	0	0	0	0	
CHARLESTON 35	0	0	0	0	0	0	0	0	0	0	0	0	0	
DEER PARK 1	0	0	0	0	0	0	0	0	0	0	0	0	0	
DEER PARK 2	0	0	0	0	0	0	0	0	0	0	0	0	0	
MIDLAND PARK	0	0	0	0	0	0	0	0	0	0	0	0	0	
GOODWIN 1	0	0	0	0	0	0	0	0	0	0	0	0	0	
GOODWIN 2	0	0	0	0	0	0	0	0	0	0	0	0	0	
WANDO-WAYLYN 1	0	0	0	0	0	0	0	0	0	0	0	0	0	
WANDO-WAYLYN 2	0	0	0	0	0	0	0	0	0	0	0	0	0	
WANDO-WAYLYN 3	0	0	0	0	0	0	0	0	0	0	0	0	0	
ST. P 4 M	0	0	0	0	0	0	0	0	0	0	0	0	0	
AZALEA 1	0	0	0	0	0	0	0	0	0	0	0	0	0	
AZALEA 2	0	0	0	0	0	0	0	0	0	0	0	0	0	
LADSON	0	0	0	0	0	0	0	0	0	0	0	0	0	
N CHARLESTON 1	0	0	0	0	0	0	0	0	0	0	0	0	0	
N CHARLESTON 2	0	0	0	0	0	0	0	0	0	0	0	0	0	
N CHARLESTON 3	0	0	0	0	0	0	0	0	0	0	0	0	0	
N CHARLESTON 4	0	0	0	0	0	0	0	0	0	0	0	0	0	
N CHARLESTON 5	0	0	0	0	0	0	0	0	0	0	0	0	0	
N CHARLESTON 6	0	0	0	0	0	0	0	0	0	0	0	0	0	
N CHARLESTON 7	0	0	0	0	0	0	0	0	0	0	0	0	0	
N CHARLESTON 8	0	0	0	0	0	0	0	0	0	0	0	0	0	
N CHARLESTON 9	0	0	0	0	0	0	0	0	0	0	0	0	0	
N CHARLESTON 10	0	0	0	0	0	0	0	0	0	0	0	0	0	
N CHARLESTON 11	0	0	0	0	0	0	0	0	0	0	0	0	0	
N CHARLESTON 12	0	0	0	0	0	0	0	0	0	0	0	0	0	
N CHARLESTON 13	0	0	0	0	0	0	0	0	0	0	0	0	0	
N CHARLESTON 14	0	0	0	0	0	0	0	0	0	0	0	0	0	
N CHARLESTON 15	0	0	0	0	0	0	0	0	0	0	0	0	0	
LIMCOLNVILLE	0	0	0	0	0	0	0	0	0	0	0	0	0	
FOLLY BEACH	0	0	0	0	0	0	0	0	0	0	0	0	0	
JAMES ISLAND 1	0	0	0	0	0	0	0	0	0	0	0	0	0	
JAMES ISLAND 2	0	0	0	0	0	0	0	0	0	0	0	0	0	
JAMES ISLAND 3	0	0	0	0	0	0	0	0	0	0	0	0	0	
JAMES ISLAND 4	0	0	0	0	0	0	0	0	0	0	0	0	0	
JAMES ISLAND 5	0	0	0	0	0	0	0	0	0	0	0	0	0	
JAMES ISLAND 6	0	0	0	0	0	0	0	0	0	0	0	0	0	
JAMES ISLAND 7	0	0	0	0	0	0	0	0	0	0	0	0	0	
JAMES ISLAND 8	0	0	0	0	0	0	0	0	0	0	0	0	0	
JAMES ISLAND 9	0	0	0	0	0	0	0	0	0	0	0	0	0	
JAMES ISLAND 10	0	0	0	0	0	0	0	0	0	0	0	0	0	
JAMES ISLAND 11	0	0	0	0	0	0	0	0	0	0	0	0	0	
ST. ANDREWS 1	0	0	0	0	0	0	0	0	0	0	0	0	0	
ST. ANDREWS 2	0	0	0	0	0	0	0	0	0	0	0	0	0	
ST. ANDREWS 3	0	0	0	0	0	0	0	0	0	0	0	0	0	
ST. ANDREWS 4	0	0	0	0	0	0	0	0	0	0	0	0	0	
ST. ANDREWS 5	0	0	0	0	0	0	0	0	0	0	0	0	0	
ST. ANDREWS 6	0	0	0	0	0	0	0	0	0	0	0	0	0	
ST. ANDREWS 7	0	0	0	0	0	0	0	0	0	0	0	0	0	
ST. ANDREWS 8	0	0	0	0	0	0	0	0	0	0	0	0	0	
ST. ANDREWS 9	0	0	0	0	0	0	0	0	0	0	0	0	0	
ST. ANDREWS 10	0	0												

**CHARLESTON COUNTY**  
**VOICES CAST IN GENERAL ELECTION**  
**HELD IN SOUTH CAROLINA NOVEMBER 06, 1986**

	HOUSE OF REPRESENTATIVES										PROBATE JUDGE				
	DIST NO 114		DIST NO 115		DIST NO 116		DIST NO 117		DIST NO 118		DIST NO 119		DIST NO 00		
	(R)	(M)	(R)	(D)	(R)	(D)	(M)	(R)	(D)	(R)	(D)	(M)	(M)	(M)	
PRECINCTS															
JAMES-SANTREE	0	0	0	0	0	0	0	0	0	0	0	0	0	93	0
MCCLELLANVILLE	0	0	0	0	0	0	0	0	0	0	0	0	0	86	0
MCCLELLANVILLE	0	0	0	0	0	0	0	0	0	0	0	0	0	352	0
AMEWAN	0	0	0	0	0	0	0	0	0	0	0	0	0	178	0
CHRIST CHURCH 1	0	0	0	0	0	0	0	0	0	0	0	0	0	36	0
CHRIST CHURCH 2	0	0	0	0	0	0	0	0	0	0	0	0	0	169	0
CHRIST CHURCH 3	0	0	0	0	0	0	0	0	0	0	0	0	0	95	0
CHRIST CHURCH 4	0	0	0	0	0	0	0	0	0	0	0	0	0	219	0
CHRIST CHURCH 5	0	0	0	0	0	0	0	0	0	0	0	0	0	612	0
MT. PLEASANT 1	0	0	0	0	0	0	0	0	0	0	0	0	0	99	0
MT. PLEASANT 2	0	0	0	0	0	0	0	0	0	0	0	0	0	503	0
MT. PLEASANT 3	0	0	0	0	0	0	0	0	0	0	0	0	0	670	0
MT. PLEASANT 4	0	0	0	0	0	0	0	0	0	0	0	0	0	138	0
MT. PLEASANT 5	0	0	0	0	0	0	0	0	0	0	0	0	0	374	0
MT. PLEASANT 6	0	0	0	0	0	0	0	0	0	0	0	0	0	571	0
MT. PLEASANT 7	0	0	0	0	0	0	0	0	0	0	0	0	0	409	0
MT. PLEASANT 8	0	0	0	0	0	0	0	0	0	0	0	0	0	346	0
ISLE OF PALMS 1	0	0	0	0	0	0	0	0	0	0	0	0	0	324	0
ISLE OF PALMS 2	0	0	0	0	0	0	0	0	0	0	0	0	0	409	0
SULLIVAN'S ISLA	0	0	0	0	0	0	0	0	0	0	0	0	0	412	0
CHARLESTON 1	0	0	0	0	0	0	0	0	0	0	0	0	0	366	0
CHARLESTON 2	0	0	0	0	0	0	0	0	0	0	0	0	0	421	0
CHARLESTON 3	0	0	0	0	0	0	0	0	0	0	0	0	0	449	0
CHARLESTON 4	0	0	0	0	0	0	0	0	0	0	0	0	0	54	0
CHARLESTON 5	0	0	0	0	0	0	0	0	0	30	63	0	0	423	0
CHARLESTON 6	0	0	0	0	0	0	0	0	0	0	0	0	0	43	0
CHARLESTON 7	0	0	0	0	0	0	0	0	0	0	0	0	0	478	0
CHARLESTON 8	0	0	0	0	0	0	0	0	0	0	0	0	0	94	0
CHARLESTON 9	0	0	0	0	0	0	0	0	0	0	0	0	0	749	0
CHARLESTON 10	0	0	0	0	0	0	0	0	0	0	0	0	0	696	0
CHARLESTON 11	0	0	0	0	0	0	0	0	0	0	0	0	0	329	0
CHARLESTON 12	0	0	0	0	0	0	0	0	0	0	0	0	0	373	0
CHARLESTON 13	0	0	0	0	0	0	0	0	0	0	0	0	0	409	0
CHARLESTON 14	0	0	0	0	0	0	0	0	0	0	0	0	0	256	0
CHARLESTON 15	0	0	0	0	0	0	0	0	0	0	0	0	0	271	0
CHARLESTON 16	0	0	0	0	0	0	0	0	0	0	0	0	0	361	0
CHARLESTON 17	0	0	0	0	0	0	0	0	0	0	0	0	0	453	0
CHARLESTON 18	0	0	0	0	0	0	0	0	0	0	0	0	0	346	0
CHARLESTON 19	432	5	0	0	0	0	0	0	0	0	0	0	0	520	0
CHARLESTON 20	322	0	0	0	0	0	0	0	0	0	0	0	0	466	0
CHARLESTON 21	336	1	0	0	0	0	0	0	0	0	0	0	0	346	0
CHARLESTON 22	555	0	0	0	0	0	0	0	0	0	0	0	0	520	0
CHARLESTON 23	0	0	0	0	0	0	0	0	0	32	19	0	0	364	0
CHARLESTON 24	0	0	0	0	0	0	0	0	0	329	455	0	0	364	0
CHARLESTON 25	506	1	0	0	0	0	0	0	0	201	456	0	0	412	0
CHARLESTON 26	0	0	0	0	0	0	0	0	0	93	456	0	0	413	0
CHARLESTON 27	0	0	0	0	0	0	0	0	0	0	0	0	0	291	0
CHARLESTON 28	0	0	0	0	0	0	0	0	0	0	0	0	0	170	0
CHARLESTON 29	232	1	0	0	0	0	0	0	0	64	170	0	0	166	0
CHARLESTON 30	0	0	0	0	0	0	0	0	0	108	340	0	0	220	0
CHARLESTON 31	0	0	0	0	0	0	0	0	0	0	0	0	0	4	0
CHARLESTON 32	0	0	0	70	0	0	0	0	0	0	0	0	0	58	0
CHARLESTON 33	0	0	0	177	2	0	0	0	0	0	0	0	0	80	0
CHARLESTON 34	0	0	0	0	0	0	0	0	0	0	0	0	0	100	0
CHARLESTON 35	96	0	0	0	0	0	0	0	0	0	0	0	0	63	0
DEER PARK 1	0	0	0	0	0	148	0	0	0	0	0	0	0	250	0
DEER PARK 2	0	0	0	0	0	127	0	0	0	0	0	0	0	409	0
HIGHLAND PARK	0	0	0	0	0	220	0	0	0	0	0	0	0	153	0
OODWIN 1	0	0	0	0	0	0	0	0	0	0	0	0	0	25	0
OODWIN 2	0	0	0	0	0	0	0	0	0	0	0	0	0	179	0
WANDO-WAYLYN 1	0	0	0	0	0	0	0	0	0	0	0	0	0	422	0
WANDO-WAYLYN 2	0	0	0	0	0	0	0	0	0	0	0	0	0	167	0
WANDO-WAYLYN 3	0	0	0	0	0	0	0	0	0	0	0	0	0	222	0
ST. P & M	0	0	0	0	0	0	0	0	0	0	0	0	0	410	0
AZALEA 1	0	0	0	0	0	0	0	0	0	0	0	0	0	140	0
AZALEA 2	0	0	0	0	0	0	0	0	0	0	0	0	0	208	0
LADSON	0	0	0	0	0	149	0	0	0	0	0	0	0	91	0
N CHARLESTON 1	0	0	0	0	0	0	0	0	0	0	0	0	0	174	0
N CHARLESTON 2	0	0	0	0	0	0	0	0	0	0	0	0	0	357	0
N CHARLESTON 3	0	0	0	0	0	0	0	0	0	0	0	0	0	178	0
N CHARLESTON 4	0	0	0	0	0	0	0	0	0	0	0	0	0	89	0
N CHARLESTON 5	0	0	0	0	0	0	0	0	0	0	0	0	0	355	0
N CHARLESTON 6	0	0	0	0	0	0	0	0	0	0	0	0	0	431	0
N CHARLESTON 7	0	0	0	0	0	0	0	0	0	0	0	0	0	263	0
N CHARLESTON 8	0	0	0	0	0	0	0	0	0	0	0	0	0	89	0
N CHARLESTON 9	0	0	0	0	0	0	0	0	0	0	0	0	0	91	0
N CHARLESTON 10	0	0	0	0	0	0	0	0	0	0	0	0	0	153	0
N CHARLESTON 11	0	0	0	0	0	0	0	0	0	0	0	0	0	344	0
N CHARLESTON 12	0	0	0	0	0	0	0	0	0	0	0	0	0	172	0
N CHARLESTON 13	0	0	0	0	0	322	0	0	0	0	0	0	0	274	0
N CHARLESTON 14	0	0	0	0	0	64	0	0	0	0	0	0	0	70	0
N CHARLESTON 15	0	0	0	0	0	344	0	0	0	0	0	0	0	353	0
FOLLY BEACH	0	0	402	0	0	0	0	0	0	0	0	0	0	195	0
JAMES ISLAND 1	0	0	122	0	0	0	0	0	0	0	0	0	0	270	0
JAMES ISLAND 2	0	0	41	0	0	0	0	0	0	0	0	0	0	325	0
JAMES ISLAND 3	0	0	419	0	0	0	0	0	0	0	0	0	0	260	0
JAMES ISLAND 4	0	0	380	0	0	0	0	0	0	0	0	0	0	432	0
JAMES ISLAND 5	0	0	431	0	0	0	0	0	0	0	0	0	0	395	0
JAMES ISLAND 6	0	0	341	0	0	0	0	0	0	0	0	0	0	187	0
JAMES ISLAND 7	0	0	431	0	0	0	0	0	0	0	0	0	0	155	0
JAMES ISLAND 8	0	0	244	0	0	0	0	0	0	0	0	0	0	189	0
JAMES ISLAND 9	0	0	0	0	0	0	0	0	0	72	200	0	0	270	0
JAMES ISLAND 10	0	0	0	0	0	0	0	0	0	0	0	0	0	277	0
JAMES ISLAND 11	0	0	297	0	0	0	0	0	0	163	266	0	0	109	0
ST. ANDREWS															





CHARLESTON COUNTY  
 VOTES CAST IN GENERAL ELECTION  
 HELD IN SOUTH CAROLINA NOVEMBER 04, 1966

PRECINCTS	COUNTY BOARD OF EDUCATION						
	DIST NO 001		DIST NO 002		DIST NO 004		
	(P)	(P)	(P)	(P)	(P)	(P)	
W C A I M S Y O N	C W A S A R L I N S O N	F O J K A E C F E	R B O R M A M L N	R S I M A L Y N E Y	W O L C L A R E E M A N	L B A R O M A N	
JAMES/SANTEE	4	6	14	47	5	3	61
MCCLELLANVILLE	23	18	45	81	25	19	171
MCCLELLANVILLE AMENDAM	18	18	37	198	4	19	164
CHRIST CHURCH 1	23	23	36	131	24	29	250
CHRIST CHURCH 2	8	0	0	0	0	0	0
CHRIST CHURCH 3	17	58	94	31	19	81	171
CHRIST CHURCH 4	46	39	137	221	70	24	551
CHRIST CHURCH 5	11	25	40	9	15	33	71
MT. PLEASANT 1	23	124	75	371	27	37	311
MT. PLEASANT 2	384	170	611	1581	327	352	2261
MT. PLEASANT 3	171	123	376	172	151	252	1111
MT. PLEASANT 4	395	125	535	1181	345	284	2401
MT. PLEASANT 5	414	184	656	1581	409	390	2601
MT. PLEASANT 6	91	54	186	92	37	86	311
MT. PLEASANT 7	265	134	640	371	311	301	1711
MT. PLEASANT 8	389	149	618	1441	351	320	2841
MT. PLEASANT 9	175	95	316	649	180	188	1071
ISLE OF PALMS 1	180	97	384	121	181	206	1381
ISLE OF PALMS 2	198	102	397	1061	185	179	1481
SULLIVAN'S ISLA	122	121	399	901	209	220	1481
CHARLESTON 1	388	117	389	851	331	297	1971
CHARLESTON 2	242	108	250	641	208	188	1351
CHARLESTON 3	90	128	109	441	82	96	711
CHARLESTON 4	41	182	114	1241	35	72	971
CHARLESTON 5	49	30	47	161	45	37	221
CHARLESTON 6	6	127	30	751	23	35	491
CHARLESTON 7	23	102	69	121	26	32	181
CHARLESTON 8	18	129	51	591	14	14	361
CHARLESTON 9	0	20	9	81	2	3	81
CHARLESTON 10	94	386	240	2301	113	174	1721
CHARLESTON 11	17	37	283	2011	130	223	1561
CHARLESTON 12	11	17	44	111	15	27	111
CHARLESTON 13	10	116	44	551	17	44	261
CHARLESTON 14	21	96	34	311	24	52	301
CHARLESTON 15	84	98	107	721	49	67	741
CHARLESTON 16	225	96	199	751	199	157	1121
CHARLESTON 17	178	81	153	491	147	124	1081
CHARLESTON 18	393	123	270	801	285	288	1551
CHARLESTON 19	270	123	325	991	265	243	2231
CHARLESTON 20	175	137	404	1401	112	128	1451
CHARLESTON 21	175	148	279	1281	167	164	1841
CHARLESTON 22	341	186	431	1531	316	313	2991
CHARLESTON 23	95	181	157	1251	106	177	1661
CHARLESTON 24	532	252	481	1851	308	308	11081
CHARLESTON 25	335	123	388	941	347	281	2251
CHARLESTON 26	209	133	272	861	225	198	1931
CHARLESTON 27	198	87	184	601	199	228	1851
CHARLESTON 28	9	67	26	421	8	30	201
CHARLESTON 29	126	62	154	461	124	136	1061
CHARLESTON 30	96	53	123	441	93	101	731
CHARLESTON 31	188	102	183	451	184	179	1401
CHARLESTON 32	188	116	121	411	41	23	311
CHARLESTON 33	104	143	3	941	95	139	991
CHARLESTON 34	55	30	57	221	51	55	531
CHARLESTON 35	50	37	63	251	52	62	661
DEER PARK	96	32	62	441	70	52	381
DEER PARK 2	31	23	48	351	84	41	361
MIDLAND PARK	84	39	102	871	116	76	701
ODDISH	280	120	341	1161	307	212	1911
ODDISH 2	90	63	136	651	105	95	951
NAHDD-NAYLYN 1	22	8	27	151	14	31	91
NAHDD-NAYLYN 2	88	86	127	1181	121	101	701
NAHDD-NAYLYN 3	246	123	314	1611	275	186	1871
ST. P. R. H.	17	230	49	218	46	137	1881
AZALEA 1	19	93	84	1241	38	81	301
AZALEA 2	36	163	111	2391	68	82	1091
N CHARLESTON 1	155	47	115	671	183	154	521
N CHARLESTON 2	43	41	73	411	45	31	541
N CHARLESTON 3	11	11	11	111	11	11	111
N CHARLESTON 4	368	112	74	621	124	71	391
N CHARLESTON 5	77	30	47	1271	454	308	2021
N CHARLESTON 6	55	35	77	361	55	48	381
N CHARLESTON 7	51	175	56	1091	381	301	591
N CHARLESTON 8	211	110	98	2941	294	186	1581
N CHARLESTON 9	46	79	77	1211	58	56	621
N CHARLESTON 10	13	36	22	391	81	172	241
N CHARLESTON 11	41	31	49	341	43	26	261
N CHARLESTON 12	54	63	91	791	51	42	421
N CHARLESTON 13	137	116	171	1421	174	134	1141
N CHARLESTON 14	78	28	48	381	36	25	181
N CHARLESTON 15	145	99	20	1271	238	147	1341
LITCOLLWILLE	4	17	12	131	7	9	121
HOLLY BEACH	217	81	245	191	181	117	1361
JAMES ISLAND 1	51	76	84	801	44	73	911
JAMES ISLAND 2	11	72	84	551	19	53	571
JAMES ISLAND 3	204	74	206	731	203	197	1581
JAMES ISLAND 4	328	161	277	131	277	211	2161
JAMES ISLAND 5	245	80	219	601	255	197	1941
JAMES ISLAND 6	302	138	344	911	297	269	2321
JAMES ISLAND 7	340	117	348	1021	339	328	2431
JAMES ISLAND 8	132	54	148	501	106	139	1881
JAMES ISLAND 9	111	41	125	281	114	124	791
JAMES ISLAND 10	104	39	96	401	107	89	1061
JAMES ISLAND 11	183	67	170	561	184	204	1421
ST. ANDREWS 1	139	59	143	141	147	142	171
ST. ANDREWS 2	63	21	36	151	65	81	701
ST. ANDREWS 3	16	129	85	591	31	83	671
ST. ANDREWS 4	158	46	146	151	139	153	1921
ST. ANDREWS 5	309	151	395	1371	294	240	2841
ST. ANDREWS 6	136	95	161	701	153	194	2331
ST. ANDREWS 7	49	91	88	711	94	116	631
ST. ANDREWS 8	141	54	173	861	149	214	1771
ST. ANDREWS 9	8	71	86	471	15	38	371
ST. ANDREWS 10	145	69	150	551	149	200	1541
ST. ANDREWS 11	98	51	112	351	106	142	931
ST. ANDREWS 12	94	35	95	311	96	90	1071
ST. ANDREWS 13	36	68	70	631	63	71	181
ST. ANDREWS 14	177	86	179	621	191	225	1871
NEOCEIT 1	33	14	38	211	29	38	301
NEOCEIT 2	23	41	34	341	27	54	381
RAVENEL 1	28	83	49	381	49	78	561
RAVENEL 2	28	68	24	601	25	71	351
HOLLYWOOD	30	112	52	921	47	93	731
ADAMS RUN 1	16	215	19	2131	14	211	241
ADAMS RUN 2	28	258	38	2951	38	281	481
EDISTO ISLAND	26	197	49	1791	25	185	451
MADRALAM ISLAND	92	277	202	1961	158	230	1501
JOHN'S ISLAND 1	156	127	132	1851	130	160	1961
JOHN'S ISLAND 2	50	41	50	471	47	56	761
JOHN'S ISLAND 3	111	130	109	1271	118	144	1391
JOHN'S ISLAND 4	49	83	47	761	46	73	721
CHRIST CHURCH 6	14	30	27	151	15	24	241
ST. ANDREWS 15	19	146	37	151	15	24	241
JOHN'S ISLAND 5	116	88	124	621	103	94	1351
BARRIER FREE	8	20	0	0	0	0	81
ABSENTEE	435	270	601	218	385	419	3721
COUNTY TOTALS	15,303	12,289	20,550	9,990	15,902	16,807	13,364

CHARLESTON COUNTY  
 VOTES CAST IN GENERAL ELECTION  
 HELD IN SOUTH CAROLINA NOVEMBER 04, 1966

PRECINCTS	SCHOOL TRUSTEE									
	DIST NO 001									
	(M) A P W Y A L U L	(M) C A R L O R E	(M) M E C C O D R M I C E	(M) M E R I X O N	(M) S M A L L C E L L A	(M) S I M M O W E R S	(M) A D A M S	(M) S H A W I S O N	(M) S T O L L E T O N	(M) M R I S
JAMES/SANTEE	48	41	39	0	71	1	42	0	49	0
MCCLELLANVILLE	34	19	12	0	14	0	17	0	19	0
MCCLELLANVILLE	182	164	108	0	217	148	148	217	20	0
AMENDAM	0	31	40	0	0	76	0	0	0	0
CHRIST CHURCH 1	0	0	0	0	0	0	0	0	0	0
CHRIST CHURCH 2	0	0	0	0	0	0	0	0	0	0
CHRIST CHURCH 3	0	0	0	0	0	0	0	0	0	0
CHRIST CHURCH 4	0	0	0	0	0	0	0	0	0	0
CHRIST CHURCH 5	18	42	27	3	49	34	58	54	41	0
MT. PLEASANT 1	0	0	0	0	0	0	0	0	0	0
MT. PLEASANT 2	0	0	0	0	0	0	0	0	0	0
MT. PLEASANT 3	0	0	0	0	0	0	0	0	0	0
MT. PLEASANT 4	0	0	0	0	0	0	0	0	0	0
MT. PLEASANT 5	0	0	0	0	0	0	0	0	0	0
MT. PLEASANT 6	0	0	0	0	0	0	0	0	0	0
MT. PLEASANT 7	0	0	0	0	0	0	0	0	0	0
MT. PLEASANT 8	0	0	0	0	0	0	0	0	0	0
ISLE OF PALMS 1	0	0	0	0	0	0	0	0	0	0
ISLE OF PALMS 2	0	0	0	0	0	0	0	0	0	0
SULLIVAN'S ISLAND	0	0	0	0	0	0	0	0	0	0
CHARLESTON 1	0	0	0	0	0	0	0	0	0	0
CHARLESTON 2	0	0	0	0	0	0	0	0	0	0
CHARLESTON 3	0	0	0	0	0	0	0	0	0	0
CHARLESTON 4	0	0	0	0	0	0	0	0	0	0
CHARLESTON 5	0	0	0	0	0	0	0	0	0	0
CHARLESTON 6	0	0	0	0	0	0	0	0	0	0
CHARLESTON 7	0	0	0	0	0	0	0	0	0	0
CHARLESTON 8	0	0	0	0	0	0	0	0	0	0
CHARLESTON 9	0	0	0	0	0	0	0	0	0	0
CHARLESTON 10	0	0	0	0	0	0	0	0	0	0
CHARLESTON 11	0	0	0	0	0	0	0	0	0	0
CHARLESTON 12	0	0	0	0	0	0	0	0	0	0
CHARLESTON 13	0	0	0	0	0	0	0	0	0	0
CHARLESTON 14	0	0	0	0	0	0	0	0	0	0
CHARLESTON 15	0	0	0	0	0	0	0	0	0	0
CHARLESTON 16	0	0	0	0	0	0	0	0	0	0
CHARLESTON 17	0	0	0	0	0	0	0	0	0	0
CHARLESTON 18	0	0	0	0	0	0	0	0	0	0
CHARLESTON 19	0	0	0	0	0	0	0	0	0	0
CHARLESTON 20	0	0	0	0	0	0	0	0	0	0
CHARLESTON 21	0	0	0	0	0	0	0	0	0	0
CHARLESTON 22	0	0	0	0	0	0	0	0	0	0
CHARLESTON 23	0	0	0	0	0	0	0	0	0	0
CHARLESTON 24	0	0	0	0	0	0	0	0	0	0
CHARLESTON 25	0	0	0	0	0	0	0	0	0	0
CHARLESTON 26	0	0	0	0	0	0	0	0	0	0
CHARLESTON 27	0	0	0	0	0	0	0	0	0	0
CHARLESTON 28	0	0	0	0	0	0	0	0	0	0
CHARLESTON 29	0	0	0	0	0	0	0	0	0	0
CHARLESTON 30	0	0	0	0	0	0	0	0	0	0
CHARLESTON 31	0	0	0	0	0	0	0	0	0	0
CHARLESTON 32	0	0	0	0	0	0	0	0	0	0
CHARLESTON 33	0	0	0	0	0	0	0	0	0	0
CHARLESTON 34	0	0	0	0	0	0	0	0	0	0
DEER PARK 1	0	0	0	0	0	0	0	0	0	0
DEER PARK 2	0	0	0	0	0	0	0	0	0	0
MIDLAND PARK	0	0	0	0	0	0	0	0	0	0
OODDWIN 1	0	0	0	0	0	0	0	0	0	0
OODDWIN 2	0	0	0	0	0	0	0	0	0	0
WANDO-MAYLYN 1	0	0	0	0	0	0	0	0	0	0
WANDO-MAYLYN 2	0	0	0	0	0	0	0	0	0	0
WANDO-MAYLYN 3	0	0	0	0	0	0	0	0	0	0
ST. P A M	0	0	0	0	0	0	0	0	0	0
AZALEA 1	0	0	0	0	0	0	0	0	0	0
AZALEA 2	0	0	0	0	0	0	0	0	0	0
LADSON	0	0	0	0	0	0	0	0	0	0
N CHARLESTON 1	0	0	0	0	0	0	0	0	0	0
N CHARLESTON 2	0	0	0	0	0	0	0	0	0	0
N CHARLESTON 3	0	0	0	0	0	0	0	0	0	0
N CHARLESTON 4	0	0	0	0	0	0	0	0	0	0
N CHARLESTON 5	0	0	0	0	0	0	0	0	0	0
N CHARLESTON 6	0	0	0	0	0	0	0	0	0	0
N CHARLESTON 7	0	0	0	0	0	0	0	0	0	0
N CHARLESTON 8	0	0	0	0	0	0	0	0	0	0
N CHARLESTON 9	0	0	0	0	0	0	0	0	0	0
N CHARLESTON 10	0	0	0	0	0	0	0	0	0	0
N CHARLESTON 11	0	0	0	0	0	0	0	0	0	0
N CHARLESTON 12	0	0	0	0	0	0	0	0	0	0
N CHARLESTON 13	0	0	0	0	0	0	0	0	0	0
N CHARLESTON 14	0	0	0	0	0	0	0	0	0	0
N CHARLESTON 15	0	0	0	0	0	0	0	0	0	0
LINCOLNVILLE	0	0	0	0	0	0	0	0	0	0
FOLLY BEACH	0	0	0	0	0	0	0	0	0	0
JAMES ISLAND 1	0	0	0	0	0	0	0	0	0	0
JAMES ISLAND 2	0	0	0	0	0	0	0	0	0	0
JAMES ISLAND 3	0	0	0	0	0	0	0	0	0	0
JAMES ISLAND 4	0	0	0	0	0	0	0	0	0	0
JAMES ISLAND 5	0	0	0	0	0	0	0	0	0	0
JAMES ISLAND 6	0	0	0	0	0	0	0	0	0	0
JAMES ISLAND 7	0	0	0	0	0	0	0	0	0	0
JAMES ISLAND 8	0	0	0	0	0	0	0	0	0	0
JAMES ISLAND 9	0	0	0	0	0	0	0	0	0	0
JAMES ISLAND 10	0	0	0	0	0	0	0	0	0	0
JAMES ISLAND 11	0	0	0	0	0	0	0	0	0	0
ST. ANDREWS 1	0	0	0	0	0	0	0	0	0	0
ST. ANDREWS 2	0	0	0	0	0	0	0	0	0	0
ST. ANDREWS 3	0	0	0	0	0	0	0	0	0	0
ST. ANDREWS 4	0	0	0	0	0	0	0	0	0	0
ST. ANDREWS 5	0	0	0	0	0	0	0	0	0	0
ST. ANDREWS 6	0	0	0	0	0	0	0	0	0	0
ST. ANDREWS 7	0	0	0	0	0	0	0	0	0	0
ST. ANDREWS 8	0	0	0	0	0	0	0	0	0	0
ST. ANDREWS 9	0	0	0	0	0	0	0	0	0	0
ST. ANDREWS 10	0	0	0	0	0	0	0	0	0	0
ST. ANDREWS 11	0	0	0	0	0	0	0	0	0	0
ST. ANDREWS 12	0	0	0	0	0	0	0	0	0	0
ST. ANDREWS 13	0	0	0	0	0	0	0	0	0	0
ST. ANDREWS 14	0	0	0	0	0	0	0	0	0	0
MEGGETT 1	0	0	0	0	0	0	0	0	0	0
MEGGETT 2	0	0	0	0	0	0	0	0	0	0
RAVENEL 1	0	0	0	0	0	0	0	0	0	0
RAVENEL 2	0	0	0	0	0	0	0	0	0	0
HOLLYWOOD	0	0	0	0	0	0	0	0	0	0
ADAMS RUN 1	0	0	0	0	0	0	0	0	0	0
ADAMS RUN 2	0	0	0	0	0	0	0	0	0	0
EDISTO ISLAND	0	0	0	0	0	0	0	0	0	0
NADMALAW ISLAND	0	0	0	0	0	0	0	0	0	0
JOHN'S ISLAND 1	0	0	0	0	0	0	0	0	0	0
JOHN'S ISLAND 2	0	0	0	0	0	0	0	0	0	0
JOHN'S ISLAND 3	0	0	0	0	0	0	0	0	0	0
JOHN'S ISLAND 4	0	0	0	0	0	0	0	0	0	0
CHRIST CHURCH 6	0	0	0	0	0	0	0	0	0	0
ST. ANDREWS 15	0	0	0	0	0	0	0	0	0	0
JOHN'S ISLAND 5	0	0	0	0	0	0	0	0	0	0
BARRIER FREE	0	0	0	0	0	0	0	0	0	0
ABSENTEE	0	0	0	0	0	0	0	0	0	0
COUNTY TOTALS	282	293	210	88	304	111	341	116	429	93

CHARLESTON COUNTY  
 VOTES CAST IN GENERAL ELECTION  
 HELD IN SOUTH CAROLINA NOVEMBER 04, 1986

PRECINCTS	SCHOOL TRUSTEE									
	DIST NO 802					DIST NO 803				
	(M) K C A R N O L T Z	(M) F O R C H E N	(M) F R A N K O	(M) M I L L I A N S	(M) M C C A Y	(M) M R I T E	(P) T E M P C O L	(P) G R E E N W A R D	(M) J I L L I O A N	(P) M I L L I B U R D
JAMES/SANTEE	0	0	0	0	0	0	0	0	0	0
MCLELLANVILLE	0	0	0	0	0	0	0	0	0	0
AMERICAN	0	0	0	0	0	0	0	0	0	0
CHRIST CHURCH 1	0	0	0	0	0	0	0	0	0	0
CHRIST CHURCH 2	0	0	0	0	0	0	0	0	0	0
CHRIST CHURCH 3	0	0	0	0	0	0	0	0	0	0
CHRIST CHURCH 4	0	0	0	0	0	0	0	0	0	0
CHRIST CHURCH 5	0	0	0	0	0	0	0	0	0	0
MT. PLEASANT 1	10	10	0	0	0	0	0	0	0	0
MT. PLEASANT 2	3	2	2	1	0	0	0	0	0	0
MT. PLEASANT 3	10	10	0	0	0	0	0	0	0	0
MT. PLEASANT 4	20	16	0	0	0	0	0	0	0	0
MT. PLEASANT 5	0	0	0	0	0	0	0	0	0	0
MT. PLEASANT 6	71	30	42	15	32	2	0	0	0	0
MT. PLEASANT 7	12	4	10	0	0	0	0	0	0	0
MT. PLEASANT 8	16	4	2	0	100	0	0	0	0	0
ISLE OF PALMS 1	15	12	4	0	0	0	0	0	0	0
ISLE OF PALMS 2	11	10	2	0	0	0	0	0	0	0
SULLIVAN'S ISLA	0	0	0	0	0	0	0	0	0	0
CHARLESTON 1	0	0	0	0	0	0	0	0	0	0
CHARLESTON 2	0	0	0	0	0	0	0	0	0	0
CHARLESTON 3	0	0	0	0	0	0	0	0	0	0
CHARLESTON 4	0	0	0	0	0	0	0	0	0	0
CHARLESTON 5	0	0	0	0	0	0	0	0	0	0
CHARLESTON 6	0	0	0	0	0	0	0	0	0	0
CHARLESTON 7	0	0	0	0	0	0	0	0	0	0
CHARLESTON 8	0	0	0	0	0	0	0	0	0	0
CHARLESTON 9	0	0	0	0	0	0	0	0	0	0
CHARLESTON 10	0	0	0	0	0	0	0	0	0	0
CHARLESTON 11	0	0	0	0	0	0	0	0	0	0
CHARLESTON 12	0	0	0	0	0	0	0	0	0	0
CHARLESTON 13	0	0	0	0	0	0	0	0	0	0
CHARLESTON 14	0	0	0	0	0	0	0	0	0	0
CHARLESTON 15	0	0	0	0	0	0	0	0	0	0
CHARLESTON 16	0	0	0	0	0	0	0	0	0	0
CHARLESTON 17	0	0	0	0	0	0	0	0	0	0
CHARLESTON 18	0	0	0	0	0	0	0	0	0	0
CHARLESTON 19	0	0	0	0	0	0	0	0	0	0
CHARLESTON 20	0	0	0	0	0	0	0	0	0	0
CHARLESTON 21	0	0	0	0	0	0	0	0	0	0
CHARLESTON 22	0	0	0	0	0	0	0	0	0	0
CHARLESTON 23	0	0	0	0	0	0	0	0	0	0
CHARLESTON 24	0	0	0	0	0	0	0	0	0	0
CHARLESTON 25	0	0	0	0	0	0	0	0	0	0
CHARLESTON 26	0	0	0	0	0	0	0	0	0	0
CHARLESTON 27	0	0	0	0	0	0	0	0	0	0
CHARLESTON 28	0	0	0	0	0	0	0	0	0	0
CHARLESTON 29	0	0	0	0	0	0	0	0	0	0
CHARLESTON 30	0	0	0	0	0	0	0	0	0	0
CHARLESTON 31	0	0	0	0	0	0	0	0	0	0
CHARLESTON 32	0	0	0	0	0	211	204	0	211	0
CHARLESTON 33	0	0	0	0	0	44	40	0	43	0
CHARLESTON 34	0	0	0	0	0	162	282	1	193	0
CHARLESTON 35	0	0	0	0	0	0	0	0	0	0
DEER PARK 1	0	0	0	0	0	0	0	0	0	0
DEER PARK 2	0	0	0	0	0	0	0	0	0	0
MIDLAND PARK	0	0	0	0	0	0	0	0	0	0
GOODWIN 1	0	0	0	0	0	0	0	0	0	0
GOODWIN 2	0	0	0	0	0	0	0	0	0	0
HANDS-HAYLYN 1	0	0	0	0	0	0	0	0	0	0
HANDS-HAYLYN 2	0	0	0	0	0	0	0	0	0	0
HANDS-HAYLYN 3	0	0	0	0	0	0	0	0	0	0
ST. P & M	0	0	0	0	0	0	0	0	0	0
AZALEA 1	0	0	0	0	0	0	0	0	0	0
AZALEA 2	0	0	0	0	0	0	0	0	0	0
LAOSON	0	0	0	0	0	0	0	0	0	0
N CHARLESTON 1	0	0	0	0	0	0	0	0	0	0
N CHARLESTON 2	0	0	0	0	0	0	0	0	0	0
N CHARLESTON 3	0	0	0	0	0	0	0	0	0	0
N CHARLESTON 4	0	0	0	0	0	0	0	0	0	0
N CHARLESTON 5	0	0	0	0	0	0	0	0	0	0
N CHARLESTON 6	0	0	0	0	0	0	0	0	0	0
N CHARLESTON 7	0	0	0	0	0	0	0	0	0	0
N CHARLESTON 8	0	0	0	0	0	0	0	0	0	0
N CHARLESTON 9	0	0	0	0	0	0	0	0	0	0
N CHARLESTON 10	0	0	0	0	0	0	0	0	0	0
N CHARLESTON 11	0	0	0	0	0	0	0	0	0	0
N CHARLESTON 12	0	0	0	0	0	0	0	0	0	0
N CHARLESTON 13	0	0	0	0	0	0	0	0	0	0
N CHARLESTON 14	0	0	0	0	0	0	0	0	0	0
N CHARLESTON 15	0	0	0	0	0	0	0	0	0	0
LINCOLNVILLE	0	0	0	0	0	0	0	0	0	0
FOLLY BEACH	0	0	0	0	0	220	213	0	210	0
JAMES ISLAND 1	0	0	0	0	0	100	144	0	149	0
JAMES ISLAND 2	0	0	0	0	0	47	150	0	176	0
JAMES ISLAND 3	0	0	0	0	0	276	237	0	272	0
JAMES ISLAND 4	0	0	0	0	0	586	521	0	530	0
JAMES ISLAND 5	0	0	0	0	0	315	193	0	330	0
JAMES ISLAND 6	0	0	0	0	0	326	312	0	316	0
JAMES ISLAND 7	0	0	0	0	0	464	500	0	591	0
JAMES ISLAND 8	0	0	0	0	0	187	140	17	159	0
JAMES ISLAND 9	0	0	0	0	0	141	124	2	124	0
JAMES ISLAND 10	0	0	0	0	0	0	0	0	0	0
JAMES ISLAND 11	0	0	0	0	0	254	205	0	210	0
ST. ANDREWS 1	0	0	0	0	0	0	0	0	0	0
ST. ANDREWS 2	0	0	0	0	0	0	0	0	0	0
ST. ANDREWS 3	0	0	0	0	0	0	0	0	0	0
ST. ANDREWS 4	0	0	0	0	0	0	0	0	0	0
ST. ANDREWS 5	0	0	0	0	0	0	0	0	0	0
ST. ANDREWS 6	0	0	0	0	0	0	0	0	0	0
ST. ANDREWS 7	0	0	0	0	0	0	0	0	0	0
ST. ANDREWS 8	0	0	0	0	0	0	0	0	0	0
ST. ANDREWS 9	0	0	0	0	0	0	0	0	0	0
ST. ANDREWS 10	0	0	0	0	0	0	0	0	0	0
ST. ANDREWS 11	0	0	0	0	0	0	0	0	0	0
ST. ANDREWS 12	0	0	0	0	0	0	0	0	0	0
ST. ANDREWS 13	0	0	0	0	0	0	0	0	0	0
ST. ANDREWS 14	0	0	0	0	0	0	0	0	0	0
MEDETT 1	0	0	0	0	0	0	0	0	0	0
MEDETT 2	0	0	0	0	0	0	0	0	0	0
RAVENEL 1	0	0	0	0	0	0	0	0	0	0
RAVENEL 2	0	0	0	0	0	0	0	0	0	0
HOLLYWOOD	0	0	0	0	0	0	0	0	0	0
ADAMS RUN 1	0	0	0	0	0	0	0	0	0	0
ADAMS RUN 2	0	0	0	0	0	0	0	0	0	0
EDYSID ISLAND	0	0	0	0	0	0	0	0	0	0
WADSWALAM ISLAND	0	0	0	0	0	0	0	0	0	0
JOHN'S ISLAND 1	0	0	0	0	0	0	0	0	0	0
JOHN'S ISLAND 2	0	0	0	0	0	0	0	0	0	0
JOHN'S ISLAND 3	0	0	0	0	0	0	0	0	0	0
JOHN'S ISLAND 4	0	0	0	0	0	0	0	0	0	0
CHRIST CHURCH 6	0	0	0	0	0	0	0	0	0	0
ST. ANDREWS 15	0	0	0	0	0	0	0	0	0	0
JOHN'S ISLAND 5	0	0	0	0	0	0	0	0	0	0
BARRIER FREE	0	0	0	0	0	0	0	0	0	0
ABSENTEE	0	0	0	0	0	77	50	0	51	0
COUNTY TOTALS	195	148	101	55	192	112	5,250	2,913	159	3,159

CHARLESTON COUNTY  
 VOTES CAST IN GENERAL ELECTION  
 HELD IN SOUTH CAROLINA NOVEMBER 04, 1986

PRECINCTS	SCHOOL TRUSTEE			
	DIST NO 009			
	(P) R O N E V E R E D	(P) R O B I N S E P P H O N	(P) W A C H A L L R	(P) B R O W N E L L Y
JAMES SAWTEE	0	0	0	0
MCCLELLANVILLE	0	0	0	0
MCCLELLANVILLE	0	0	0	0
AMENDAH	0	0	0	0
CHRIST CHURCH 1	0	0	0	0
CHRIST CHURCH 2	0	0	0	0
CHRIST CHURCH 3	0	0	0	0
CHRIST CHURCH 4	0	0	0	0
CHRIST CHURCH 5	0	0	0	0
MT. PLEASANT 1	0	0	0	0
MT. PLEASANT 2	0	0	0	0
MT. PLEASANT 3	0	0	0	0
MT. PLEASANT 4	0	0	0	0
MT. PLEASANT 5	0	0	0	0
MT. PLEASANT 6	0	0	0	0
MT. PLEASANT 7	0	0	0	0
MT. PLEASANT 8	0	0	0	0
ISLE OF PALMS 1	0	0	0	0
ISLE OF PALMS 2	0	0	0	0
SULLIVAN'S ISLA	0	0	0	0
CHARLESTON 1	0	0	0	0
CHARLESTON 2	0	0	0	0
CHARLESTON 3	0	0	0	0
CHARLESTON 4	0	0	0	0
CHARLESTON 5	0	0	0	0
CHARLESTON 6	0	0	0	0
CHARLESTON 7	0	0	0	0
CHARLESTON 8	0	0	0	0
CHARLESTON 9	0	0	0	0
CHARLESTON 10	0	0	0	0
CHARLESTON 11	0	0	0	0
CHARLESTON 12	0	0	0	0
CHARLESTON 13	0	0	0	0
CHARLESTON 14	0	0	0	0
CHARLESTON 15	0	0	0	0
CHARLESTON 16	0	0	0	0
CHARLESTON 17	0	0	0	0
CHARLESTON 18	0	0	0	0
CHARLESTON 19	0	0	0	0
CHARLESTON 20	0	0	0	0
CHARLESTON 21	0	0	0	0
CHARLESTON 22	0	0	0	0
CHARLESTON 23	0	0	0	0
CHARLESTON 24	0	0	0	0
CHARLESTON 25	0	0	0	0
CHARLESTON 26	0	0	0	0
CHARLESTON 27	0	0	0	0
CHARLESTON 28	0	0	0	0
CHARLESTON 29	0	0	0	0
CHARLESTON 30	0	0	0	0
CHARLESTON 31	0	0	0	0
CHARLESTON 32	0	0	0	0
CHARLESTON 33	0	0	0	0
CHARLESTON 34	0	0	0	0
CHARLESTON 35	0	0	0	0
DEER PARK 1	0	0	0	0
DEER PARK 2	0	0	0	0
HIGHLAND PARK	0	0	0	0
GOODWIN 1	0	0	0	0
GOODWIN 2	0	0	0	0
HANCO-WAYLYN 1	0	0	0	0
HANCO-WAYLYN 2	0	0	0	0
HANCO-WAYLYN 3	0	0	0	0
ST. P & M	0	0	0	0
AZALEA 1	0	0	0	0
AZALEA 2	0	0	0	0
LADSON	0	0	0	0
N CHARLESTON 1	0	0	0	0
N CHARLESTON 2	0	0	0	0
N CHARLESTON 3	0	0	0	0
N CHARLESTON 4	0	0	0	0
N CHARLESTON 5	0	0	0	0
N CHARLESTON 6	0	0	0	0
N CHARLESTON 7	0	0	0	0
N CHARLESTON 8	0	0	0	0
N CHARLESTON 9	0	0	0	0
N CHARLESTON 10	0	0	0	0
N CHARLESTON 11	0	0	0	0
N CHARLESTON 12	0	0	0	0
N CHARLESTON 13	0	0	0	0
N CHARLESTON 14	0	0	0	0
N CHARLESTON 15	0	0	0	0
LINCOLNVILLE	0	0	0	0
FOLLY BEACH	0	0	0	0
JAMES ISLAND 1	0	0	0	0
JAMES ISLAND 2	0	0	0	0
JAMES ISLAND 3	0	0	0	0
JAMES ISLAND 4	0	0	0	0
JAMES ISLAND 5	0	0	0	0
JAMES ISLAND 6	0	0	0	0
JAMES ISLAND 7	0	0	0	0
JAMES ISLAND 8	0	0	0	0
JAMES ISLAND 9	0	0	0	0
JAMES ISLAND 10	0	0	0	0
JAMES ISLAND 11	0	0	0	0
ST. ANDREWS 1	0	0	0	0
ST. ANDREWS 2	0	0	0	0
ST. ANDREWS 3	0	0	0	0
ST. ANDREWS 4	0	0	0	0
ST. ANDREWS 5	0	0	0	0
ST. ANDREWS 6	0	0	0	0
ST. ANDREWS 7	0	0	0	0
ST. ANDREWS 8	0	0	0	0
ST. ANDREWS 9	0	0	0	0
ST. ANDREWS 10	0	0	0	0
ST. ANDREWS 11	0	0	0	0
ST. ANDREWS 12	0	0	0	0
ST. ANDREWS 13	0	0	0	0
ST. ANDREWS 14	0	0	0	0
NEOGETT	0	0	0	0
NEOGETT 2	0	0	0	0
RAVENEL 1	0	0	0	0
RAVENEL 2	0	0	0	0
HOLLYWOOD	0	0	0	0
ADAMS RUN 1	0	0	0	0
ADAMS RUN 2	0	0	0	0
EDISTO ISLAND	0	0	0	0
ABRAHAM ISLAND	305	305	435	310
JOHN'S ISLAND 1	230	242	247	246
JOHN'S ISLAND 2	82	92	66	94
JOHN'S ISLAND 3	266	296	272	274
JOHN'S ISLAND 4	132	137	140	140
CHRIST CHURCH 6	0	0	0	0
ST. ANDREWS 15	0	0	0	0
JOHN'S ISLAND 5	206	177	193	182
BARRIER FREE	0	0	0	0
ABSENTEE	17	19	16	12
COUNTY TOTALS	1,240	1,269	1,591	1,261



COUNTY  
 VOICES CAST IN GENERAL ELECTION  
 HELD IN SOUTH CAROLINA NOVEMBER 04, 1988

PRECINCTS	SCHOOL TRUSTEE											
	DIST NO 020				DIST NO 023				DIST NO 2-2			
	(P)	(M)	(M)	(M)	(M)	(M)	(M)	(M)	(M)	(M)	(M)	(M)
W DELON A	W STEELE	W OGDON W L N L	W OGDON W L N L	W OGDON W L N L	W OGDON W L N L	W OGDON W L N L	W OGDON W L N L	W OGDON W L N L	W OGDON W L N L	W OGDON W L N L	W OGDON W L N L	W OGDON W L N L
JAMES/SAMTEE	0	0	0	0	0	0	0	0	0	0	0	0
MCCELLEAVILLE	0	0	0	0	0	0	0	0	0	0	0	0
MCCELLEAVILLE ANENDAM	0	0	0	0	0	0	0	0	0	0	0	0
CHRIST CHURCH 1	0	0	0	0	0	0	0	0	0	0	0	0
CHRIST CHURCH 2	0	0	0	0	0	0	0	0	0	0	0	0
CHRIST CHURCH 3	0	0	0	0	0	0	0	0	0	0	0	0
CHRIST CHURCH 4	0	0	0	0	0	0	0	0	0	0	0	0
CHRIST CHURCH 5	0	0	0	0	0	0	0	0	0	0	0	0
MT. PLEASANT 1	0	0	0	0	0	0	0	0	0	0	0	0
MT. PLEASANT 2	0	0	0	0	0	0	0	0	0	0	0	0
MT. PLEASANT 3	0	0	0	0	0	0	0	0	0	0	0	0
MT. PLEASANT 4	0	0	0	0	0	0	0	0	0	0	0	0
MT. PLEASANT 5	0	0	0	0	0	0	0	0	0	0	0	0
MT. PLEASANT 6	0	0	0	0	0	0	0	0	0	0	0	0
MT. PLEASANT 7	0	0	0	0	0	0	0	0	0	0	0	0
MT. PLEASANT 8	0	0	0	0	0	0	0	0	0	0	0	0
ISLE OF PALMS 1	0	0	0	0	0	0	0	0	0	0	0	0
ISLE OF PALMS 2	0	0	0	0	0	0	0	0	0	0	0	0
SULLIVAN'S ISLAND	0	0	0	0	0	0	0	0	0	0	0	0
CHARLESTON 1	164	0	463	2	1	0	0	0	0	0	0	0
CHARLESTON 2	126	0	285	4	1	0	0	0	0	0	0	0
CHARLESTON 3	109	0	131	4	1	0	0	0	0	0	0	0
CHARLESTON 4	203	0	76	0	2	0	0	0	0	0	0	0
CHARLESTON 5	34	0	47	0	0	0	0	0	0	0	0	0
CHARLESTON 6	61	2	55	1	0	0	0	0	0	0	0	0
CHARLESTON 7	76	3	32	1	4	0	0	0	0	0	0	0
CHARLESTON 8	49	0	80	10	0	0	0	0	0	0	0	0
CHARLESTON 9	9	0	0	0	0	0	0	0	0	0	0	0
CHARLESTON 10	212	13	177	64	22	0	0	0	0	0	0	0
CHARLESTON 11	727	33	223	37	16	0	0	0	0	0	0	0
CHARLESTON 12	0	0	0	0	0	0	0	0	0	0	0	0
CHARLESTON 13	39	20	55	7	13	0	0	0	0	0	0	0
CHARLESTON 14	50	31	54	14	0	0	0	0	0	0	0	0
CHARLESTON 15	92	2	80	0	0	0	0	0	0	0	0	0
CHARLESTON 16	160	0	250	2	3	0	0	0	0	0	0	0
CHARLESTON 17	104	0	250	2	5	0	0	0	0	0	0	0
CHARLESTON 18	205	0	49	12	12	0	0	0	0	0	0	0
CHARLESTON 19	0	0	0	0	0	0	0	0	0	0	0	0
CHARLESTON 20	0	0	0	0	0	0	0	0	0	0	0	0
CHARLESTON 21	0	0	0	0	0	0	0	0	0	0	0	0
CHARLESTON 22	0	0	0	0	0	0	0	0	0	0	0	0
CHARLESTON 23	0	0	0	0	0	0	0	0	0	0	0	0
CHARLESTON 24	0	0	0	0	0	0	0	0	0	0	0	0
CHARLESTON 25	0	0	0	0	0	0	0	0	0	0	0	0
CHARLESTON 26	0	0	0	0	0	0	0	0	0	0	0	0
CHARLESTON 27	0	0	0	0	0	0	0	0	0	0	0	0
CHARLESTON 28	0	0	0	0	0	0	0	0	0	0	0	0
CHARLESTON 29	0	0	0	0	0	0	0	0	0	0	0	0
CHARLESTON 30	0	0	0	0	0	0	0	0	0	0	0	0
CHARLESTON 31	0	0	0	0	0	0	0	0	0	0	0	0
CHARLESTON 32	0	0	0	0	0	0	0	0	0	0	0	0
CHARLESTON 33	0	0	0	0	0	0	0	0	0	0	0	0
CHARLESTON 34	0	0	0	0	0	0	0	0	0	0	0	0
CHARLESTON 35	0	0	0	0	0	0	0	0	0	0	0	0
DEER PARK 1	0	0	0	0	0	0	0	0	0	0	0	0
DEER PARK 2	0	0	0	0	0	0	0	0	0	0	0	0
MIDLAND PARK	0	0	0	0	0	0	0	0	0	0	0	0
OODMIM 1	0	0	0	0	0	0	0	0	0	0	0	0
OODMIM 2	0	0	0	0	0	0	0	0	0	0	0	0
MANDO-MAYLYN 1	0	0	0	0	0	0	0	0	0	0	0	0
MANDO-MAYLYN 2	0	0	0	0	0	0	0	0	0	0	0	0
MANDO-MAYLYN 3	0	0	0	0	0	0	0	0	0	0	0	0
ST. P A W	0	0	0	0	0	0	0	0	0	0	0	0
AZALEA 1	0	0	0	0	0	0	0	0	0	0	0	0
AZALEA 2	0	0	0	0	0	0	0	0	0	0	0	0
LADSON	0	0	0	0	0	0	0	0	0	0	0	0
N CHARLESTON 1	0	0	0	0	0	0	0	0	0	0	0	0
N CHARLESTON 2	0	0	0	0	0	0	0	0	0	0	0	0
N CHARLESTON 3	0	0	0	0	0	0	0	0	0	0	0	0
N CHARLESTON 4	0	0	0	0	0	0	0	0	0	0	0	0
N CHARLESTON 5	0	0	0	0	0	0	0	0	0	0	0	0
N CHARLESTON 6	0	0	0	0	0	0	0	0	0	0	0	0
N CHARLESTON 7	0	0	0	0	0	0	0	0	0	0	0	0
N CHARLESTON 8	0	0	0	0	0	0	0	0	0	0	0	0
N CHARLESTON 9	0	0	0	0	0	0	0	0	0	0	0	0
N CHARLESTON 10	0	0	0	0	0	0	0	0	0	0	0	0
N CHARLESTON 11	0	0	0	0	0	0	0	0	0	0	0	0
N CHARLESTON 12	0	0	0	0	0	0	0	0	0	0	0	0
N CHARLESTON 13	0	0	0	0	0	0	0	0	0	0	0	0
N CHARLESTON 14	0	0	0	0	0	0	0	0	0	0	0	0
N CHARLESTON 15	0	0	0	0	0	0	0	0	0	0	0	0
LINCOLNVILLE	0	0	0	0	0	0	0	0	0	0	0	0
FOLLY BEACH	0	0	0	0	0	0	0	0	0	0	0	0
JAMES ISLAND 1	0	0	0	0	0	0	0	0	0	0	0	0
JAMES ISLAND 2	0	0	0	0	0	0	0	0	0	0	0	0
JAMES ISLAND 3	0	0	0	0	0	0	0	0	0	0	0	0
JAMES ISLAND 4	0	0	0	0	0	0	0	0	0	0	0	0
JAMES ISLAND 5	0	0	0	0	0	0	0	0	0	0	0	0
JAMES ISLAND 6	0	0	0	0	0	0	0	0	0	0	0	0
JAMES ISLAND 7	0	0	0	0	0	0	0	0	0	0	0	0
JAMES ISLAND 8	0	0	0	0	0	0	0	0	0	0	0	0
JAMES ISLAND 9	0	0	0	0	0	0	0	0	0	0	0	0
JAMES ISLAND 10	0	0	0	0	0	0	0	0	0	0	0	0
JAMES ISLAND 11	0	0	0	0	0	0	0	0	0	0	0	0
ST. ANDREWS 1	0	0	0	0	0	0	0	0	0	0	0	0
ST. ANDREWS 2	0	0	0	0	0	0	0	0	0	0	0	0
ST. ANDREWS 3	0	0	0	0	0	0	0	0	0	0	0	0
ST. ANDREWS 4	0	0	0	0	0	0	0	0	0	0	0	0
ST. ANDREWS 5	0	0	0	0	0	0	0	0	0	0	0	0
ST. ANDREWS 6	0	0	0	0	0	0	0	0	0	0	0	0
ST. ANDREWS 7	0	0	0	0	0	0	0	0	0	0	0	0
ST. ANDREWS 8	0	0	0	0	0	0	0	0	0	0	0	0
ST. ANDREWS 9	0	0	0	0	0	0	0	0	0	0	0	0
ST. ANDREWS 10	0	0	0	0	0	0	0	0	0	0	0	0
ST. ANDREWS 11	0	0	0	0	0	0	0	0	0	0	0	0
ST. ANDREWS 12	0	0	0	0	0	0	0	0	0	0	0	0
ST. ANDREWS 13	0	0	0	0	0	0	0	0	0	0	0	0
ST. ANDREWS 14	0	0	0	0	0	0	0	0	0	0	0	0
MEODETT 1	0	0	0	0	0	0	0	0	0	0	0	0
MEODETT 2	0	0	0	0	0	0	0	0	0	0	0	0
RAVENEL 1	0	0	0	0	0	0	0	0	0	0	0	0
RAVENEL 2	0	0	0	0	0	0	0	0	0	0	0	0
HOLLYWOOD	0	0	0	0	0	0	0	0	0	0	0	0
ADAMS RICH 1	0	0	0	0	0	0	0	0	0	0	0	0
ADAMS RICH 2	0	0	0	0	0	0	0	0	0	0	0	0
EDISTO ISLAND	0	0	0	0	0	0	0	0	0	0	0	0
MADRALAM ISLAND	0	0	0	0	0	0	0	0	0	0	0	0
JOHN'S ISLAND 1	0	0	0	0	0	0	0	0	0	0	0	0
JOHN'S ISLAND 2	0	0	0	0	0	0	0	0	0	0	0	0
JOHN'S ISLAND 3	0	0	0	0	0	0	0	0	0	0	0	0
JOHN'S ISLAND 4	0	0	0	0	0	0	0	0	0	0	0	0
CHRIST CHURCH 4	0	0	0	0	0	0	0	0	0	0	0	0
ST. ANDREWS 13	0	0	0	0	0	0	0	0	0	0	0	0
JOHN'S ISLAND 5	0	0	0	0	0	0	0	0	0	0	0	0
BARRIER FREE	0	0	0	0	0	0	0	0	0	0	0	0
ABSENTEE	0	0	0	0	0	0	0	0	0	0	0	0
COUNTY TOTALS	2,898	150	2,536	193	257	895	955	957	884	237	27	107

CHARLESTON COUNTY  
 VOTES CAST IN GENERAL ELECTION  
 HELD IN SOUTH CAROLINA NOVEMBER 04, 1986

PRECINCTS	SCHODL TRUSTEE				REG. OF
	DIST	DIST	DIST	DIST	DIST
	NO 4-1	NO 4-2	NO 4-3	NO 4-4	NO 810
	(P)	(P)	(P)	(P)	(D)
	H D U M B R E Y	H U D O N S Y	M A R T I N L O E N	H I M M A R I T L O E N	H E R B E R T
JAMES/SANTREE	0	0	0	0	92
MCLELLANVILLE	0	0	0	0	81
MCLELLANVILLE	0	0	0	0	331
AMENDAM	0	0	0	0	178
CHRIST CHURCH 1	0	0	0	0	0
CHRIST CHURCH 2	0	0	0	0	360
CHRIST CHURCH 3	0	0	0	0	137
CHRIST CHURCH 4	0	0	0	0	93
CHRIST CHURCH 5	0	0	0	0	216
MT. PLEASANT 1	0	0	0	0	952
MT. PLEASANT 2	0	0	0	0	479
MT. PLEASANT 3	0	0	0	0	467
MT. PLEASANT 4	0	0	0	0	622
MT. PLEASANT 5	0	0	0	0	123
MT. PLEASANT 6	0	0	0	0	331
MT. PLEASANT 7	0	0	0	0	331
MT. PLEASANT 8	0	0	0	0	389
ISLE OF PALMS 1	0	0	0	0	320
ISLE OF PALMS 2	0	0	0	0	303
SULLIVAN'S ISLA	0	0	0	0	368
CHARLESTON 1	0	0	0	0	379
CHARLESTON 2	0	0	0	0	324
CHARLESTON 3	0	0	0	0	395
CHARLESTON 4	0	0	0	0	449
CHARLESTON 5	0	0	0	0	321
CHARLESTON 6	0	0	0	0	423
CHARLESTON 7	0	0	0	0	423
CHARLESTON 8	0	0	0	0	450
CHARLESTON 9	0	0	0	0	91
CHARLESTON 10	0	0	0	0	723
CHARLESTON 11	0	0	0	0	679
CHARLESTON 12	0	0	0	0	260
CHARLESTON 13	0	0	0	0	174
CHARLESTON 14	0	0	0	0	404
CHARLESTON 15	0	0	0	0	232
CHARLESTON 16	0	0	0	0	233
CHARLESTON 17	0	0	0	0	233
CHARLESTON 18	0	0	0	0	318
CHARLESTON 19	0	0	0	0	333
CHARLESTON 20	0	0	0	0	441
CHARLESTON 21	0	0	0	0	423
CHARLESTON 22	0	0	0	0	501
CHARLESTON 23	0	0	0	0	546
CHARLESTON 24	0	0	0	0	331
CHARLESTON 25	0	0	0	0	393
CHARLESTON 26	0	0	0	0	370
CHARLESTON 27	0	0	0	0	266
CHARLESTON 28	11	17	32	11	292
CHARLESTON 29	0	0	0	0	147
CHARLESTON 30	0	0	0	0	147
CHARLESTON 31	0	0	0	0	209
CHARLESTON 32	0	0	0	0	45
CHARLESTON 33	0	0	0	0	5
CHARLESTON 34	0	0	0	0	92
DEER PARK 1	61	84	32	75	76
DEER PARK 2	55	44	25	75	96
MIDLAND PARK	109	84	60	115	224
ODDWIN 1	355	246	124	340	395
ODDWIN 2	131	80	65	129	142
HARDO-HAYLYN 1	21	10	17	20	21
HARDO-HAYLYN 2	123	110	70	135	272
HARDO-HAYLYN 3	337	378	177	246	401
ST. PAUL	19	72	41	41	159
AZALEA 1	19	210	31	25	273
AZALEA 2	101	60	137	100	404
LADSON	72	55	43	86	146
N CHARLESTON 1	138	19	65	134	204
N CHARLESTON 2	69	44	26	67	80
N CHARLESTON 3	100	79	41	99	173
N CHARLESTON 4	490	383	116	455	559
N CHARLESTON 5	107	117	40	104	169
N CHARLESTON 6	77	56	24	75	84
N CHARLESTON 7	77	37	83	75	540
N CHARLESTON 8	508	265	87	212	410
N CHARLESTON 9	90	58	39	86	232
N CHARLESTON 10	35	18	30	32	90
N CHARLESTON 11	36	37	22	53	92
N CHARLESTON 12	76	45	59	46	135
N CHARLESTON 13	180	138	85	173	331
N CHARLESTON 14	0	27	13	38	171
N CHARLESTON 15	208	146	104	214	259
LIMCOLNVILLE	10	5	12	17	70
FOLLY BEACH	0	0	0	0	307
JAMES ISLAND 1	0	0	0	0	185
JAMES ISLAND 2	0	0	0	0	271
JAMES ISLAND 3	0	0	0	0	216
JAMES ISLAND 4	0	0	0	0	317
JAMES ISLAND 5	0	0	0	0	80
JAMES ISLAND 6	0	0	0	0	387
JAMES ISLAND 7	0	0	0	0	376
JAMES ISLAND 8	0	0	0	0	178
JAMES ISLAND 9	0	0	0	0	145
JAMES ISLAND 10	0	0	0	0	180
JAMES ISLAND 11	0	0	0	0	205
ST. ANDREWS 1	0	0	0	0	261
ST. ANDREWS 2	0	0	0	0	101
ST. ANDREWS 3	0	0	0	0	287
ST. ANDREWS 4	0	0	0	0	179
ST. ANDREWS 5	0	0	0	0	424
ST. ANDREWS 6	0	0	0	0	277
ST. ANDREWS 7	0	0	0	0	222
ST. ANDREWS 8	0	0	0	0	136
ST. ANDREWS 9	0	0	0	0	210
ST. ANDREWS 10	0	0	0	0	204
ST. ANDREWS 11	0	0	0	0	151
ST. ANDREWS 12	0	0	0	0	100
ST. ANDREWS 13	0	0	0	0	173
ST. ANDREWS 14	0	0	0	0	220
MEDEFF 1	0	0	0	0	20
MEDEFF 2	0	0	0	0	142
RAVENEL 1	0	0	0	0	182
RAVENEL 2	0	0	0	0	161
HOLLYWOOD	0	0	0	0	394
ADAMS RUN 1	0	0	0	0	309
ADAMS RUN 2	0	0	0	0	489
EDISTO ISLAND	0	0	0	0	394
HADJALAM ISLAND	0	0	0	0	360
JOHN'S ISLAND 1	0	0	0	0	345
JOHN'S ISLAND 2	0	0	0	0	237
JOHN'S ISLAND 3	0	0	0	0	359
JOHN'S ISLAND 4	0	0	0	0	183
CHRIST CHURCH 6	0	0	0	0	37
ST. ANDREWS 15	0	0	0	0	164
JOHN'S ISLAND 5	0	0	0	0	117
BARRIER FREE	0	0	0	0	0
ABSENTEE	74	60	22	75	729
COUNTY TOTALS	3,388	2,992	1,706	3,447	34,519



CHARLESTON COUNTY  
 VOTES CAST IN GENERAL ELECTION  
 HELD IN SOUTH CAROLINA NOVEMBER 04, 1984

PRECINCTS	PUBLIC SERVICE DISTRICT														
	DIST NO 001		DIST NO 002			DIST NO 003							DIST NO 009		
	(P)	(P)	(P)	(P)	(P)	(P)	(P)	(P)	(P)	(P)	(M)	(P)	(P)	(P)	
W O L L I A M P	H A R T Z O D O	L Y C E	A R A S W O N I N G T O N	M O R E L E N C	M O L I T O R O M	H A D L E Y	H I L L E	P A T I E R S O N	P E T E R S	I N S	C H A R M I L L	K E N N I K	K E L L A M H A N P		
JAMES SANTEE	0	0	0	0	0	0	0	0	0	0	0	0	0	0	
MCCLELLANVILLE	0	0	0	0	0	0	0	0	0	0	0	0	0	0	
MCCLELLANVILLE AMENDAM	0	0	0	0	0	0	0	0	0	0	0	0	0	0	
CHRIST CHURCH 1	0	0	0	0	0	0	0	0	0	0	0	0	0	0	
CHRIST CHURCH 2	0	0	0	0	0	0	0	0	0	0	0	0	0	0	
CHRIST CHURCH 3	0	0	0	0	0	0	0	0	0	0	0	0	0	0	
CHRIST CHURCH 4	0	0	0	0	0	0	0	0	0	0	0	0	0	0	
CHRIST CHURCH 5	0	0	0	0	0	0	0	0	0	0	0	0	0	0	
MT. PLEASANT 1	0	0	0	0	0	0	0	0	0	0	0	0	0	0	
MT. PLEASANT 2	0	0	0	0	0	0	0	0	0	0	0	0	0	0	
MT. PLEASANT 3	0	0	0	0	0	0	0	0	0	0	0	0	0	0	
MT. PLEASANT 4	0	0	0	0	0	0	0	0	0	0	0	0	0	0	
MT. PLEASANT 5	0	0	0	0	0	0	0	0	0	0	0	0	0	0	
MT. PLEASANT 6	0	0	0	0	0	0	0	0	0	0	0	0	0	0	
MT. PLEASANT 7	0	0	0	0	0	0	0	0	0	0	0	0	0	0	
MT. PLEASANT 8	0	0	0	0	0	0	0	0	0	0	0	0	0	0	
ISLE OF PALMS 1	0	0	0	0	0	0	0	0	0	0	0	0	0	0	
ISLE OF PALMS 2	0	0	0	0	0	0	0	0	0	0	0	0	0	0	
SULLIVAN'S ISLAND	0	0	0	0	0	0	0	0	0	0	0	0	0	0	
CHARLESTON 1	0	0	0	0	0	0	0	0	0	0	0	0	0	0	
CHARLESTON 2	0	0	0	0	0	0	0	0	0	0	0	0	0	0	
CHARLESTON 3	0	0	0	0	0	0	0	0	0	0	0	0	0	0	
CHARLESTON 4	0	0	0	0	0	0	0	0	0	0	0	0	0	0	
CHARLESTON 5	0	0	0	0	0	0	0	0	0	0	0	0	0	0	
CHARLESTON 6	0	0	0	0	0	0	0	0	0	0	0	0	0	0	
CHARLESTON 7	0	0	0	0	0	0	0	0	0	0	0	0	0	0	
CHARLESTON 8	0	0	0	0	0	0	0	0	0	0	0	0	0	0	
CHARLESTON 9	0	0	0	0	0	0	0	0	0	0	0	0	0	0	
CHARLESTON 10	0	0	0	0	0	0	0	0	0	0	0	0	0	0	
CHARLESTON 11	0	0	0	0	0	0	0	0	0	0	0	0	0	0	
CHARLESTON 12	0	0	0	0	0	0	0	0	0	0	0	0	0	0	
CHARLESTON 13	0	0	0	0	0	0	0	0	0	0	0	0	0	0	
CHARLESTON 14	0	0	0	0	0	0	0	0	0	0	0	0	0	0	
CHARLESTON 15	0	0	0	0	0	0	0	0	0	0	0	0	0	0	
CHARLESTON 16	0	0	0	0	0	0	0	0	0	0	0	0	0	0	
CHARLESTON 17	0	0	0	0	0	0	0	0	0	0	0	0	0	0	
CHARLESTON 18	0	0	0	0	0	0	0	0	0	0	0	0	0	0	
CHARLESTON 19	0	0	0	0	0	0	0	0	0	0	0	0	0	0	
CHARLESTON 20	0	0	0	0	0	0	0	0	0	0	0	0	0	0	
CHARLESTON 21	0	0	0	0	0	0	0	0	0	0	0	0	0	0	
CHARLESTON 22	0	0	0	0	0	0	0	0	0	0	0	0	0	0	
CHARLESTON 23	0	0	0	0	0	0	0	0	0	0	0	0	0	0	
CHARLESTON 24	0	0	0	0	0	0	0	0	0	0	0	0	0	0	
CHARLESTON 25	0	0	0	0	0	0	0	0	0	0	0	0	0	0	
CHARLESTON 26	0	0	0	0	0	0	0	0	0	0	0	0	0	0	
CHARLESTON 27	0	0	0	0	0	0	0	0	0	0	0	0	0	0	
CHARLESTON 28	0	0	0	0	0	0	0	0	0	0	0	0	0	0	
CHARLESTON 29	0	0	0	0	0	0	0	0	0	0	0	0	0	0	
CHARLESTON 30	0	0	0	0	0	0	0	0	0	0	0	0	0	0	
CHARLESTON 31	0	0	0	0	0	0	0	0	0	0	0	0	0	0	
CHARLESTON 32	0	0	0	0	0	0	0	0	0	0	0	0	0	0	
CHARLESTON 33	0	0	0	0	0	0	0	0	0	0	0	0	0	0	
CHARLESTON 34	0	0	0	0	0	0	0	0	0	0	0	0	0	0	
CHARLESTON 35	0	0	0	0	0	0	0	0	0	0	0	0	0	0	
DEER PARK 1	0	0	0	0	0	0	0	0	0	0	0	0	0	0	
DEER PARK 2	0	0	0	0	0	0	0	0	0	0	0	0	0	0	
MIDLAND PARK	0	0	0	0	0	0	0	0	0	0	0	0	0	0	
OODOHIN 1	0	0	0	0	0	0	0	0	0	0	0	0	0	0	
OODOHIN 2	0	0	0	0	0	0	0	0	0	0	0	0	0	0	
MAHOD-HAYLYN 1	0	0	0	0	0	0	0	0	0	0	0	0	0	0	
MAHOD-HAYLYN 2	0	0	0	0	0	0	0	0	0	0	0	0	0	0	
MAHOD-HAYLYN 3	0	0	0	0	0	0	0	0	0	0	0	0	0	0	
ST. P & M	0	0	0	0	0	0	0	0	0	0	0	0	0	0	
AZALEA 1	0	0	0	0	0	0	0	0	0	0	0	0	0	0	
AZALEA 2	0	0	0	0	0	0	0	0	0	0	0	0	0	0	
LADSON	0	0	0	0	0	0	0	0	0	0	0	0	0	0	
N CHARLESTON 1	0	0	0	0	0	0	0	0	0	0	0	0	0	0	
N CHARLESTON 2	0	0	0	0	0	0	0	0	0	0	0	0	0	0	
N CHARLESTON 3	0	0	0	0	0	0	0	0	0	0	0	0	0	0	
N CHARLESTON 4	0	0	0	0	0	0	0	0	0	0	0	0	0	0	
N CHARLESTON 5	0	0	0	0	0	0	0	0	0	0	0	0	0	0	
N CHARLESTON 6	0	0	0	0	0	0	0	0	0	0	0	0	0	0	
N CHARLESTON 7	0	0	0	0	0	0	0	0	0	0	0	0	0	0	
N CHARLESTON 8	0	0	0	0	0	0	0	0	0	0	0	0	0	0	
N CHARLESTON 9	0	0	0	0	0	0	0	0	0	0	0	0	0	0	
N CHARLESTON 10	0	0	0	0	0	0	0	0	0	0	0	0	0	0	
N CHARLESTON 11	0	0	0	0	0	0	0	0	0	0	0	0	0	0	
N CHARLESTON 12	0	0	0	0	0	0	0	0	0	0	0	0	0	0	
N CHARLESTON 13	0	0	0	0	0	0	0	0	0	0	0	0	0	0	
N CHARLESTON 14	0	0	0	0	0	0	0	0	0	0	0	0	0	0	
N CHARLESTON 15	0	0	0	0	0	0	0	0	0	0	0	0	0	0	
LITCHFIELD 2	0	0	0	0	0	0	0	0	0	0	0	0	0	0	
FOLLY BEACH	0	0	0	0	0	0	0	0	0	0	0	0	0	0	
JAMES ISLAND 1	0	0	0	0	117	104	75	67	75	64	85	0	0	0	
JAMES ISLAND 2	0	0	0	0	128	13	34	20	21	17	13	0	0	0	
JAMES ISLAND 3	0	0	0	0	203	203	253	217	193	200	232	0	0	0	
JAMES ISLAND 4	0	0	0	0	112	27	31	32	215	265	215	0	0	0	
JAMES ISLAND 5	0	0	0	0	103	193	203	241	149	100	241	0	0	0	
JAMES ISLAND 6	0	0	0	0	147	223	200	242	237	306	215	0	0	0	
JAMES ISLAND 7	0	0	0	0	141	372	323	343	242	348	374	0	0	0	
JAMES ISLAND 8	0	0	0	0	59	164	136	155	136	146	146	0	0	0	
JAMES ISLAND 9	0	0	0	0	41	116	131	110	87	116	116	0	0	0	
JAMES ISLAND 10	0	0	0	0	89	99	124	111	121	124	124	0	0	0	
JAMES ISLAND 11	0	0	0	0	65	178	218	200	179	200	206	0	0	0	
ST. ANDREWS 1	199	175	69	0	0	0	0	0	0	0	0	0	0	0	
ST. ANDREWS 2	74	104	22	0	0	0	0	0	0	0	0	0	0	0	
ST. ANDREWS 3	169	112	17	0	0	0	0	0	0	0	0	0	0	0	
ST. ANDREWS 4	170	308	0	0	0	0	0	0	0	0	0	0	0	0	
ST. ANDREWS 5	449	308	212	0	0	0	0	0	0	0	0	0	0	0	
ST. ANDREWS 6	216	264	117	0	0	0	0	0	0	0	0	0	0	0	
ST. ANDREWS 7	140	162	20	0	0	0	0	0	0	0	0	0	0	0	
ST. ANDREWS 8	208	248	0	0	0	0	0	0	0	0	0	0	0	0	
ST. ANDREWS 9	83	70	8	0	0	0	0	0	0	0	0	0	0	0	
ST. ANDREWS 10	187	223	105	0	0	0	0	0	0	0	0	0	0	0	
ST. ANDREWS 11	120	123	110	0	0	0	0	0	0	0	0	0	0	0	
ST. ANDREWS 12	101	108	50	0	0	0	0	0	0	0	0	0	0	0	
ST. ANDREWS 13	93	90	25	0	0	0	0	0	0	0	0	0	0	0	
ST. ANDREWS 14	256	237	107	0	0	0	0	0	0	0	0	0	0	0	
MCDONALD 1	0	0	0	0	0	0	0	0	0	0	0	0	0	0	
MCDONALD 2	0	0	0	0	0	0	0	0	0	0	0	0	0	0	
RAVENEL 1	0	0	0	0	0	0	0	0	0	0	0	0	0	0	
RAVENEL 2	0	0	0	0	0	0	0	0	0	0	0	0	0	0	
HOLLYWOOD	0	0	0	0	0	0	0	0	0	0	0	0	0	0	
ADAMS RUN 1	0	0	0	0	0	0	0	0	0	0	0	0	0	0	
ADAMS RUN 2	0	0	0	0	0	0	0	0	0	0	0	0	0	0	
EDISTO ISLAND	0	0	0	0	0	0	0	0	0	0	0	0	0	0	
MADHALLAN ISLAND	0	0	0												

CHARLESTON COUNTY  
 VOTES CAST IN GENERAL ELECTION  
 HELD IN SOUTH CAROLINA NOVEMBER 04, 1986

PRECINCTS	CO. SOIL WATER COM.			
	DIST NO 80			
	(P)	(P)	(P)	(M)
W S I L P S O N	R T U A M O D W L E E E D I O N	H O M E J I L I A T Y C	H I N T I E	
JAMES/SANTEE	9	11	9	0
MCCELLEANVILLE	33	29	28	0
MCCELLEANVILLE	11	10	8	0
AMENDAM	36	42	32	0
CHRIST CHURCH 1	0	0	0	0
CHRIST CHURCH 2	35	32	30	0
CHRIST CHURCH 3	83	82	83	0
CHRIST CHURCH 4	22	23	21	0
CHRIST CHURCH 5	50	47	42	0
MT. PLEASANT 1	411	279	332	0
MT. PLEASANT 2	237	203	227	0
MT. PLEASANT 3	316	199	201	0
MT. PLEASANT 4	440	297	391	0
MT. PLEASANT 5	117	113	117	0
MT. PLEASANT 6	358	323	337	0
MT. PLEASANT 7	368	248	324	0
MT. PLEASANT 8	200	191	202	0
ISLE OF PALMS 1	236	228	235	0
ISLE OF PALMS 2	276	251	261	0
SULLIVAN'S ISLA	260	258	261	0
CHARLESTON 1	277	172	297	0
CHARLESTON 2	186	127	196	0
CHARLESTON 3	118	107	124	0
CHARLESTON 4	113	43	86	0
CHARLESTON 5	37	33	33	0
CHARLESTON 6	53	48	46	0
CHARLESTON 7	65	26	34	0
CHARLESTON 8	67	46	51	0
CHARLESTON 9	9	4	6	0
CHARLESTON 10	203	95	182	0
CHARLESTON 11	221	137	223	0
CHARLESTON 12	43	34	33	0
CHARLESTON 13	44	31	31	0
CHARLESTON 14	41	33	39	0
CHARLESTON 15	92	56	74	0
CHARLESTON 16	209	240	206	0
CHARLESTON 17	148	139	163	0
CHARLESTON 18	299	274	321	0
CHARLESTON 19	287	236	286	0
CHARLESTON 20	338	254	334	0
CHARLESTON 21	346	288	348	0
CHARLESTON 22	380	261	329	0
CHARLESTON 23	184	169	178	0
CHARLESTON 24	143	163	153	0
CHARLESTON 25	323	267	333	0
CHARLESTON 26	256	272	306	0
CHARLESTON 27	236	243	260	0
CHARLESTON 28	36	28	26	0
CHARLESTON 29	139	101	118	0
CHARLESTON 30	102	80	104	0
CHARLESTON 31	217	199	213	0
CHARLESTON 32	49	43	47	0
CHARLESTON 33	137	129	133	0
CHARLESTON 34	61	69	69	0
CHARLESTON 35	75	75	74	0
DEER PARK	74	70	65	0
DEER PARK 2	75	70	64	0
MIDLAND PARK	122	132	123	0
OODDWIN 1	287	230	254	0
OODDWIN 2	116	77	93	0
HANCO-HAYLYN 1	20	14	18	0
HANCO-HAYLYN 2	135	147	174	0
HANCO-HAYLYN 3	259	204	253	0
ST. P O W	37	35	37	0
AZALEA 1	56	48	41	0
AZALEA 2	120	113	111	0
LADSON	92	77	72	0
N CHARLESTON 1	128	131	123	0
N CHARLESTON 2	70	53	52	0
N CHARLESTON 3	100	90	89	0
N CHARLESTON 4	356	273	360	0
N CHARLESTON 5	111	116	99	0
N CHARLESTON 6	67	50	56	0
N CHARLESTON 7	59	27	54	0
N CHARLESTON 8	225	151	209	0
N CHARLESTON 9	70	63	63	0
N CHARLESTON 10	18	16	30	0
N CHARLESTON 11	40	22	34	0
N CHARLESTON 12	77	59	52	0
N CHARLESTON 13	194	198	183	0
N CHARLESTON 14	44	39	34	0
N CHARLESTON 15	160	229	214	0
LIMCOLNVILLE	10	16	14	0
FOLLY BEACH	240	174	221	0
JAMES ISLAND 1	93	85	84	0
JAMES ISLAND 2	52	49	48	0
JAMES ISLAND 3	223	222	214	0
JAMES ISLAND 4	359	315	311	0
JAMES ISLAND 5	265	242	199	0
JAMES ISLAND 6	299	230	264	0
JAMES ISLAND 7	337	329	386	0
JAMES ISLAND 8	147	140	132	0
JAMES ISLAND 9	122	124	121	0
JAMES ISLAND 10	111	115	104	0
JAMES ISLAND 11	217	230	229	0
ST. ANDREWS 1	181	175	201	0
ST. ANDREWS 2	84	82	87	0
ST. ANDREWS 3	78	65	73	0
ST. ANDREWS 4	184	188	204	0
ST. ANDREWS 5	355	291	348	0
ST. ANDREWS 6	222	220	217	0
ST. ANDREWS 7	99	98	91	0
ST. ANDREWS 8	211	217	207	0
ST. ANDREWS 9	46	35	36	0
ST. ANDREWS 10	181	188	181	0
ST. ANDREWS 11	145	141	144	0
ST. ANDREWS 12	194	113	108	0
ST. ANDREWS 13	78	74	64	0
ST. ANDREWS 14	217	226	218	0
MEDETT 1	35	67	63	0
MEDETT 2	65	64	64	0
RAVENEL 1	37	46	37	0
RAVENEL 2	32	48	36	0
HOLLYWOOD	78	87	89	0
ADAMS RUN 1	25	135	23	0
ADAMS RUN 2	25	135	23	0
EDISTO ISLAND	38	37	46	0
HADRIAN ISLAND	134	140	135	0
JOHN'S ISLAND 1	144	171	139	0
JOHN'S ISLAND 2	46	52	46	0
JOHN'S ISLAND 3	141	146	131	0
JOHN'S ISLAND 4	66	83	66	0
CHRIST CHURCH 6	28	18	29	0
ST. ANDREWS 15	27	35	29	0
JOHN'S ISLAND 5	187	173	184	0
BARRIER FREE	0	0	0	0
ABSENTEE	457	409	443	0
COUNTY TOTALS	18,535	16,289	18,458	31

CHEROKEE COUNTY  
 VOTES CAST IN GENERAL ELECTION  
 HELD IN SOUTH CAROLINA NOVEMBER 04, 1986

PRECINCTS	GOVERNOR				LIEUTENANT GOVERNOR				SECRETARY OF STATE					
	(R)	(D)	(A)	(L)	(H)	(L)	(D)	(R)	(H)	(L)	(D)	(A)	(R)	(H)
ALLENS	298	378	2	1	1	5	378	286	1	21	388	4	239	7
ALMA MILLS	163	339	1	0	0	7	141	141	0	12	355	4	104	2
ANTIOCH	119	88	1	0	0	4	90	64	0	1	90	2	158	0
ASHMORTH	21	159	0	1	0	0	166	109	1	7	185	2	77	0
BROWN'S MILL	86	107	0	0	0	1	53	20	0	1	50	0	21	0
BUFFALO	38	107	0	0	0	0	117	76	0	1	136	0	54	0
BUTLER	62	53	0	0	0	0	55	36	0	1	59	0	29	0
CHEROKEE FALLS	154	112	1	1	0	6	121	135	0	12	125	2	37	0
DRAYTONVILLE	73	261	1	0	0	4	270	73	2	7	290	2	97	1
EZELL'S	105	168	1	0	0	3	167	173	2	12	165	1	68	0
GAFFNEY NO. 1	167	334	1	1	0	8	339	93	1	15	340	5	76	2
GAFFNEY NO. 2	109	675	1	0	0	7	658	173	1	18	585	4	140	0
GAFFNEY NO. 3	220	571	2	2	0	5	551	114	0	8	560	4	187	2
GAFFNEY NO. 4	102	266	2	0	0	2	251	115	0	14	265	8	85	0
GAFFNEY NO. 5	270	631	3	0	0	3	603	300	0	16	634	1	240	1
GAFFNEY NO. 6	78	109	0	0	0	2	112	63	1	10	116	0	46	4
GAUCHER	169	318	0	0	0	2	315	163	0	9	332	1	128	3
GRASSY POND	62	73	0	0	0	1	76	57	0	4	85	1	44	0
HOLLY GROVE 6	28	51	0	0	0	2	51	25	0	3	60	3	17	0
KING'S CREEK	106	246	0	0	0	5	238	99	2	12	240	0	74	0
LIMESTONE HILL	122	226	0	1	0	3	214	119	1	6	224	5	102	2
MACEDONIA	44	66	0	0	0	0	74	34	0	3	75	0	85	0
MEICOLF	100	118	0	0	0	0	118	97	0	4	120	1	26	0
MORGAN	38	88	0	0	0	0	85	60	0	3	84	1	36	0
MUSCROVE	34	72	0	0	0	0	73	33	0	6	82	2	15	0
NINETY NINE	66	205	1	0	0	2	200	28	0	10	208	0	55	0
PLEASANT GROVE	30	65	0	0	0	1	66	22	0	0	73	2	17	0
RAVENNA	22	41	0	0	0	1	39	39	0	2	43	0	17	0
SARRATT'S	89	113	3	0	0	5	117	80	0	9	130	1	60	0
THICKETY	34	34	0	0	0	0	32	18	0	2	38	2	7	0
TIMBER RIDGE	34	61	0	0	0	0	57	33	0	1	61	0	27	0
WHITE PLAINS	46	62	0	0	0	0	64	44	0	1	65	0	39	1
WILKINSVILLE	44	46	0	0	0	1	43	10	0	0	47	0	5	0
HOOD'S	44	52	0	0	0	0	52	42	0	0	55	0	36	0
LITTLEJOHN'S	109	333	0	0	0	2	332	106	0	16	321	3	96	0
CENTRAL	79	364	1	0	0	3	360	179	1	6	369	2	59	0
PLEASANT MEADOW	92	210	0	0	0	1	214	87	0	3	222	4	76	2
BLACKSBURG HD 1	41	113	0	0	0	2	112	37	1	2	125	1	21	0
BLACKSBURG HD 2	37	80	0	0	0	1	73	40	0	5	81	2	30	0
BLACKSBURG HD 3	117	179	1	0	0	7	194	94	0	0	208	5	70	0
BLACKSBURG HD 4	79	221	0	0	0	0	220	78	0	4	233	0	56	1
BARRIER FREE														
ABSENTEE														
COUNTY TOTALS	3,747	8,332	29	37	18	111	8,269	3,606	26	265	8,593	83	2,846	44

CHEROKEE COUNTY  
 VOTES CAST IN GENERAL ELECTION  
 HELD IN SOUTH CAROLINA NOVEMBER 04, 1986

PRECINCTS	STATE TREASURER			ATTORNEY GENERAL		COMPTROLLER GENERAL			STATE SUPT. OF EDUCATION				
	(U)	(D)	(A)	(L)	(M)	(D)	(M)	(L)	(D)	(L)	(L)	(A)	(M)
ALLENS	18	518	36	33	2	586	10	45	546	3	546	3	24
ALMA MILLS	11	406	17	25	1	440	5	28	413	5	413	5	0
ANTIOCH	4	114	19	9	1	126	0	10	121	0	121	0	0
ASHNORTH	4	231	13	7	0	253	0	14	237	0	237	0	0
BROWN'S MILL	2	59	1	2	0	61	0	5	58	0	58	0	0
BUFFALO	0	150	10	9	0	168	2	7	162	0	162	0	0
BUTLER	0	170	2	0	0	75	0	2	73	0	73	0	0
CHEROKEE FALLS	1	151	9	3	0	158	1	14	140	0	140	0	1
DRAYTONVILLE	6	355	18	13	2	379	2	33	348	1	348	1	10
EZELL'S	8	206	11	8	0	221	1	9	218	1	218	1	4
GAFFNEY NO. 1	8	378	15	17	0	403	6	25	385	3	379	3	9
GAFFNEY NO. 2	10	756	18	19	0	787	4	18	780	3	751	3	4
GAFFNEY NO. 3	5	643	16	21	0	673	7	24	651	2	638	2	2
GAFFNEY NO. 4	10	684	21	21	0	713	4	30	694	1	668	1	4
GAFFNEY NO. 5	3	319	9	9	0	325	1	15	319	0	306	0	1
GAFFNEY NO. 6	8	782	16	38	0	830	4	49	784	1	776	1	10
GOUCHER	1	157	5	7	0	167	1	5	163	2	157	2	1
GRASSY POND	1	417	14	15	0	442	1	22	424	0	408	0	1
HOLLY GROVE 6	2	104	4	6	0	111	0	6	110	0	107	0	1
KING'S CREEK	7	70	6	2	0	75	0	8	70	0	68	0	1
LIMESTONE MILL	7	270	6	12	0	111	0	6	110	0	107	0	0
MACE DONIA	6	269	17	13	2	286	5	18	280	0	257	0	3
MACDONIA	3	90	7	6	0	104	0	15	94	3	270	3	0
MORGAN	1	169	7	6	0	177	2	10	169	0	166	0	0
MUSCOROVE	1	101	5	6	0	110	3	13	102	0	102	0	0
NINETY NINE	1	89	8	7	1	104	2	6	98	1	96	1	0
PLEASANT GROVE	2	230	6	9	0	238	1	8	238	2	233	2	0
RAVENNA	1	76	6	3	1	84	1	4	81	0	75	0	1
SARRATT'S	4	53	2	2	0	57	0	6	51	0	45	0	0
THACKETY	4	170	3	6	0	182	0	6	175	0	160	0	0
TIMBER RIDGE	4	44	3	0	1	48	0	2	45	0	43	0	0
WHITE PLAINS	1	75	2	5	0	81	0	6	75	0	72	0	0
WILKINSVILLE	5	85	1	7	0	99	0	11	84	0	85	0	0
WOOD'S	0	50	0	0	0	49	0	12	50	0	50	0	0
LITTLEJOHN'S	2	80	3	0	1	90	2	8	83	0	78	0	0
CENTRAL	4	381	9	16	1	402	4	18	390	1	402	1	1
PLEASANT MEADOW	9	397	7	11	0	410	4	14	405	1	402	1	1
BLACKSBURG HD 1	2	258	13	10	1	274	2	8	270	0	266	0	0
BLACKSBURG HD 2	3	126	7	6	0	140	0	3	133	0	133	0	0
BLACKSBURG HD 3	2	101	3	3	0	101	3	3	102	1	100	1	0
BLACKSBURG HD 4	4	238	12	17	0	257	4	17	250	0	237	0	0
BARRIER FREE	0	0	0	0	0	0	0	0	0	0	0	0	0
ABSENTEE	3	265	8	7	0	275	0	9	269	1	262	1	0
COUNTY TOTALS	177	10,187	397	416	23	10,845	86	570	10,418	43	10,106	453	34

CHEROKEE COUNTY ELECTION  
 VOTES CAST IN GENERAL ELECTION  
 HELD IN SOUTH CAROLINA NOVEMBER 04, 1986

PRECINCTS	ADJUTANT GENERAL		COMMISSIONER OF AGRICULTURE		U.S. SENATE				REP. IN CONGRESS			
	(D) K E A S T R C H O N A N T	(A) K E O N A L D S O N	(H) W I N R I S T I E	(D) K I N D L E A L L I E	(H) W I N R I S T I E	(D) H O E R L I E S H O S F R I I Z	(R) H E C H E N R A S T E R Y D E R	(A) R A I L L Y A R D	(L) S T A N D E R V E B L D E	(H) W I N R I S T I E	(D) K S P J O R A H N T	(H) W I N R I S T I E
ALLEN'S	487	111	3	590	5	436	229	1	2	0	581	13
ALMA MILLS	379	68	3	436	4	384	102	1	4	0	436	19
ANTI OCH	114	17	1	134	1	101	55	0	0	1	130	2
ASHORTH	220	35	1	247	2	195	80	2	0	0	245	4
BROWN'S MILL	58	4	0	61	0	48	22	1	1	0	61	0
BUFFALO	150	24	1	171	0	136	55	2	0	0	169	3
BUTLER	67	5	0	73	2	64	25	0	0	0	73	0
CHEROKEE FALLS	142	16	0	155	0	129	38	1	0	0	151	0
DRAYTONVILLE	320	66	0	378	4	285	121	3	0	0	377	15
EZELL'S	212	14	4	222	4	189	49	0	2	0	217	1
GAFFNEY NO. 1	366	45	4	401	4	368	68	3	0	0	398	3
GAFFNEY NO. 2	745	52	1	781	6	665	163	1	2	1	771	3
GAFFNEY NO. 3	642	38	2	667	5	550	226	7	4	1	660	4
GAFFNEY NO. 4	664	69	1	709	2	550	112	4	5	1	711	7
GAFFNEY NO. 5	312	22	1	320	2	250	112	7	4	1	325	4
GAFFNEY NO. 6	760	75	1	825	4	647	249	2	1	0	828	2
GOUCHER	149	18	2	167	1	134	43	2	1	0	167	6
GRASSY POND	408	40	0	440	1	341	135	1	4	0	440	2
HOLLY GROVE 6	104	13	0	115	2	87	44	0	0	1	114	3
KING'S CREEK	170	9	0	76	0	63	15	0	4	0	177	0
LIMESTONE HILL	256	45	0	291	0	249	87	2	3	0	289	4
MACEDONIA	268	21	2	295	3	228	113	0	2	1	290	2
METCALF	82	22	0	102	0	74	33	1	3	0	100	1
MORGAN	168	11	1	178	0	138	78	1	1	0	172	1
MUSCGROVE	96	24	0	111	3	194	32	1	0	0	106	1
NINETY NINE	90	14	1	105	1	88	19	1	1	0	103	1
PLEASANT GROVE	224	22	1	238	1	218	47	1	1	0	234	0
RAVENNA	80	7	0	85	1	75	18	1	0	1	83	1
SARRATT'S	51	8	0	58	0	46	17	0	1	0	56	0
THICKETY	159	27	0	182	0	148	51	0	3	0	177	0
TIMBER RIDGE	44	4	1	49	2	34	14	2	3	0	49	0
WHITE PLAINS	71	9	0	80	0	60	28	0	1	0	78	0
WILKINSVILLE	79	14	0	90	0	67	41	1	1	0	88	0
WOOD'S	50	1	0	50	0	45	17	0	0	0	50	0
LITTLEJOHN'S	78	12	2	90	2	61	32	1	1	0	84	1
CENTRAL	380	31	0	401	0	331	108	1	2	0	409	5
PLEASANT MEADOW	399	22	0	410	4	359	173	1	1	1	410	3
BLACKSBORO HD 1	260	21	1	278	1	233	67	4	3	0	271	6
BLACKSBORO HD 2	124	16	0	139	1	120	26	1	2	0	138	0
BLACKSBORO HD 3	101	9	0	106	0	89	27	1	0	0	108	0
BLACKSBORO HD 4	239	25	0	256	4	218	72	2	0	0	259	0
BARRIER FREE	0	0	0	0	0	0	0	0	1	0	0	0
ABSENTEE	262	19	0	272	2	216	75	0	0	0	276	3
COUNTY TOTALS	9,930	1,125	31	10,834	78	8,848	2,999	59	67	12	10,761	98

CHEROKEE COUNTY  
 VOTES CAST IN GENERAL ELECTION  
 HELD IN SOUTH CAROLINA NOVEMBER 04, 1986

PRECINCTS	HOUSE OF REPRESENTATIVES				PROBATE JUDGE		CLERK OF COURT		SHERIFF		CORONER	
	DIST NO 029		DIST NO 030		DIST NO 00		DIST NO 00		DIST NO 00		DIST NO 00	
	(D)	(H)	(D)	(H)	(D)	(H)	(D)	(H)	(D)	(H)	(D)	(H)
ALLEN'S	576	26	0	0	598	4	592	15	349	310	0	9
ALMA MILLS	88	1	358	0	453	3	459	3	262	245	0	3
ANTIUCH	0	0	139	0	139	1	111	1	111	46	1	2
ASHNORTH	0	0	258	0	258	3	258	3	186	95	1	2
BROWN'S MILL	60	0	61	0	61	0	62	0	129	15	0	0
BUFFALO	0	0	168	0	166	3	167	0	129	64	2	1
BUTLER	0	0	75	0	75	0	76	0	69	16	0	0
CHEROKEE FALLS	159	2	0	0	163	0	160	2	118	57	1	0
DRAYTONVILLE	380	13	0	0	387	2	382	2	236	184	0	1
EZELL'S	0	0	226	0	224	4	228	7	174	63	0	0
GAFFNEY NO. 1	71	2	329	2	410	4	407	3	232	209	0	0
GAFFNEY NO. 2	84	1	711	3	804	4	789	3	585	251	1	0
GAFFNEY NO. 3	201	4	472	4	671	5	671	7	215	215	2	5
GAFFNEY NO. 4	144	1	572	8	724	2	729	7	554	232	0	3
GAFFNEY NO. 5	20	1	308	4	338	4	335	2	272	93	2	1
GAFFNEY NO. 6	28	1	803	4	839	4	838	7	652	241	0	4
GOUCHER	171	2	0	0	170	2	170	3	307	177	0	2
GRASSY POND	0	0	443	5	452	0	448	5	100	30	1	2
HOLLY GROVE	0	0	115	0	118	0	118	0	100	177	0	2
KING'S CREEK	22	1	54	0	77	0	76	0	307	114	1	2
LIMESTONE MILL	15	0	289	6	314	3	313	6	190	29	0	0
MACEDONIA	41	1	255	3	298	3	304	2	227	168	0	1
METCALF	96	5	0	0	104	1	99	4	227	111	1	4
MORGAN	0	0	183	1	175	0	180	4	148	51	1	1
MUSCOROVE	110	4	0	0	117	1	115	3	148	40	1	0
NINETY NINE	104	1	0	0	106	0	106	0	77	33	0	1
PLEASANT GROVE	90	0	244	3	251	2	249	2	189	82	0	0
RAVENNA	0	1	0	0	90	0	88	3	176	17	1	0
SARRATT'S	56	0	0	0	60	0	59	0	34	34	0	1
THICKETY	130	0	53	0	182	2	179	2	29	82	0	0
TIMBER RIDGE	48	0	0	0	48	0	49	0	112	82	0	0
WHITE PLAINS	79	2	0	0	80	1	79	0	28	22	0	0
WILKINSVILLE	90	1	0	0	89	0	92	0	46	39	0	0
WOOD'S	0	1	51	1	52	0	52	0	42	68	0	0
LITTLEJOHN'S	85	6	0	0	93	0	93	0	39	13	0	0
CENTRAL	69	0	337	0	412	0	412	2	44	54	0	2
PLEASANT MEADOW	22	0	395	4	422	4	419	5	312	126	1	1
BLACKSBURG HD 1	244	9	24	0	276	0	277	1	326	115	1	4
BLACKSBURG HD 2	117	0	24	0	139	2	140	0	227	68	0	1
BLACKSBURG HD 3	108	2	0	0	106	1	107	0	117	32	0	1
BLACKSBURG HD 4	258	5	0	0	260	2	258	4	92	24	0	0
BARRIER FREE	77	0	198	6	279	0	281	0	217	80	0	1
ABSENTEE	0	0	0	0	0	0	0	0	195	98	0	0
COUNTY TOTALS	3,843	92	7,084	72	11,078	66	11,055	106	7,905	4,051	21	65

CHEROKEE COUNTY ELECTION  
 VOTES CAST IN GENERAL ELECTION NOVEMBER 04, 1986  
 HELD IN SOUTH CAROLINA

PRECINCTS	COUNTY AUDITOR		COUNTY TREASURER		COUNTY COUNCIL				COUNTY SCHOOL DISTRICT			
	DIST NO 00 (D)	(M)	DIST NO 00 (D)	(M)	DIST NO 002 (D)	(M)	DIST NO 005 (D)	(M)	DIST NO 007 (D)	(M)	DIST NO 002 (P)	(H)
ALLENS	579	12	588	10	0	0	8	16	0	0	0	0
ALMA MILLS	642	14	456	3	0	0	0	0	0	0	0	0
ANTIOCH	131	1	139	1	0	0	0	0	0	0	0	0
ASHWORTH	252	5	258	12	250	3	0	0	132	0	0	0
BROWN'S MILL	62	0	62	0	0	0	0	0	0	0	0	0
BUFFALO	167	1	169	0	0	0	0	0	0	0	0	0
BUTLER	75	0	75	3	40	0	0	0	0	0	0	0
CHEROKEE FALLS	158	2	163	0	0	0	0	0	0	0	0	0
DRAYTONVILLE	378	4	389	1	0	0	0	0	155	0	0	0
EZELL'S	222	0	226	3	219	0	0	6	0	0	34	0
GAFFNEY NO. 1	402	4	411	0	0	2	0	0	0	0	0	0
GAFFNEY NO. 2	788	6	794	3	0	0	0	0	0	0	0	0
GAFFNEY NO. 3	667	7	668	3	0	0	0	0	0	0	0	0
GAFFNEY NO. 4	715	8	736	10	398	3	0	0	0	0	0	0
GAFFNEY NO. 5	331	3	334	2	52	0	0	0	0	0	0	0
GAFFNEY NO. 6	829	5	846	3	174	0	0	0	0	0	0	0
GOUCHER	167	1	174	0	0	0	0	0	0	0	0	0
GRASSY POND	445	16	449	1	275	2	0	0	0	0	0	0
HOLLY GROVE 6	114	1	119	0	0	0	0	0	0	0	0	0
KING'S CREEK	77	0	76	0	0	0	0	0	0	0	0	0
LIMESTONE HILL	304	4	315	0	0	0	0	0	76	0	0	0
MACEDONIA	289	2	296	5	64	0	0	0	0	0	0	0
MEIGALF	97	5	99	3	176	0	17	15	0	0	0	0
MORGAN	177	1	179	3	0	0	0	0	0	0	0	0
MUSCROVE	111	4	118	1	175	2	0	0	0	0	0	0
NINETY NINE	105	1	104	4	0	0	0	0	0	0	0	0
PLEASANT GROVE	247	4	251	1	0	0	0	0	102	0	0	0
RAVENNA	88	1	91	1	0	0	0	0	0	0	0	0
SARRATT'S	57	1	56	1	0	0	0	0	0	0	0	0
THICKETY	180	1	186	2	0	0	0	0	0	0	0	0
TIMBER RIDGE	49	0	48	0	0	0	0	0	0	0	0	0
WHITE PLAINS	79	0	81	0	0	0	0	0	0	0	0	0
WILKINSVILLE	91	0	93	0	0	0	0	10	0	0	0	0
WOOD'S	51	0	51	0	0	0	0	5	0	0	0	0
LITTLEJOHN'S	91	0	94	1	51	0	0	0	0	0	0	0
CENTRAL	407	10	415	0	0	0	0	3	0	0	0	0
PLEASANT MEADOW	416	3	418	4	22	0	0	0	0	0	0	0
BLACKSBURG HD 1	276	3	274	2	0	0	0	0	264	0	0	0
BLACKSBURG HD 2	138	1	140	0	0	0	0	0	140	0	0	0
BLACKSBURG HD 3	106	0	105	0	0	0	0	0	107	0	0	0
BLACKSBURG HD 4	256	4	263	0	0	0	0	0	250	0	0	0
BARLIER FREE	0	0	0	2	0	0	0	0	0	0	0	0
ABSENTEE	274	0	277	2	38	0	2	0	27	0	0	0
COUNTY TOTALS	10,890	105	11,086	79	1,584	13	27	52	1,253	38	216	1

CHEROKEE COUNTY  
 VOTES CAST IN GENERAL ELECTION  
 HELD IN SOUTH CAROLINA NOVEMBER 04, 1986

PRECINCTS	CO. SOIL WATER COMM.			
	(P) M C O O R L U M E B A D U S	(P) L H A M I L S E R	(P) K J H E R L Y P S	(H) H R N I S I T E
	DIST NO 00			
ALLENS	345	429	401	5
ALMA MILLS	240	311	275	7
ANTILOCH	94	103	95	3
ASHNORTH	168	207	177	2
BROWN'S MILL	19	24	24	0
BUFFALO	103	103	106	6
BUTLER	50	55	48	0
CHEROKEE FALLS	100	102	99	0
DRAYTONVILLE	218	270	247	4
EZELL'S	130	174	155	14
GAFFNEY NO. 1	179	215	194	3
GAFFNEY NO. 2	358	425	363	10
GAFFNEY NO. 3	225	289	258	9
GAFFNEY NO. 4	367	453	397	8
GAFFNEY NO. 5	201	240	213	19
GAFFNEY NO. 6	397	516	442	5
GOUCHER	108	140	124	11
GRASSY POND	255	351	263	7
HOLLY GROVE 6	89	72	70	6
KING'S CREEK	51	51	51	6
LIMESTONE MILL	124	157	142	4
MACEDONIA	168	222	181	11
MEIGALF	56	73	59	6
MORGAN	79	94	88	2
MUSCROVE	53	69	53	0
NINETY NINE	60	63	57	3
PLEASANT GROVE	94	134	95	4
RAVENNA	46	64	58	7
SARRATT'S	36	46	41	2
THICKETY	96	130	107	0
TIMBER RIDGE	32	34	33	0
WHITE PLAINS	50	64	53	0
WILKINSVILLE	60	73	50	0
HOOD'S	23	32	25	0
LITTLEJOHN'S	71	81	73	0
CENTRAL	262	313	271	1
PLEASANT MEADOW	148	204	159	2
BLACKSBURG WD 1	143	141	126	7
BLACKSBURG WD 2	36	62	41	5
BLACKSBURG WD 3	47	52	48	0
BLACKSBURG WD 4	163	163	152	0
BARRIER FREE	0	0	0	12
ABSENTEE	202	221	208	0
COUNTY TOTALS	5,746	7,002	6,122	197



CHESTER COUNTY  
 VOTES CAST IN GENERAL ELECTION  
 HELD IN SOUTH CAROLINA NOVEMBER 04, 1986

PRECINCTS	GOVERNOR			LIEUTENANT GOVERNOR			SECRETARY OF STATE							
	(R)	(D)	(A)	(L)	(W)	(L)	(D)	(R)	(W)	(L)	(D)	(A)	(R)	(W)
BALDWIN MILL	97	209	1	2	0	223	83	0	0	3	236	2	68	0
BATON ROUGE	66	127	1	0	0	134	60	0	0	4	137	1	50	0
BECKHAMVILLE	134	236	1	0	0	255	111	0	0	5	278	4	50	0
BLACKSTOCK	76	110	0	1	0	115	70	0	0	1	134	0	52	0
EDGEMOOR	102	88	0	1	0	97	91	0	0	1	113	0	76	0
EUREKA MILL	112	292	0	1	0	301	101	0	0	4	306	3	87	0
FORT LAWN	124	179	2	1	0	212	93	0	0	5	219	2	80	0
HAZELVILLE	19	64	0	0	0	64	18	0	0	0	65	0	17	0
HAZELWOOD	76	83	0	1	0	91	69	0	0	5	97	1	57	0
LANDO	17	49	0	0	0	50	16	0	0	0	56	0	10	0
LANSFORD	38	127	0	1	0	135	30	0	0	0	139	2	23	0
LOWRYS	108	199	2	0	0	104	102	0	0	3	116	0	87	0
RICHBURG	124	192	0	1	0	209	106	0	0	7	227	1	75	0
RODMAN	121	116	0	0	0	134	102	0	0	5	155	0	35	0
ROSSVILLE	54	35	0	0	0	40	50	0	0	1	48	1	28	0
MILKSBURG	39	224	0	1	0	229	36	0	0	4	235	1	39	0
GR FALLS 1 & 2	70	91	2	0	0	101	60	0	0	1	119	1	60	0
GR FALLS 3	89	215	0	0	0	228	127	0	0	9	242	4	89	0
CHESTER WARD 1	143	320	0	4	0	335	127	0	0	3	362	3	48	0
CHESTER WARD 2	67	259	0	2	0	267	63	0	0	8	275	3	313	0
CHESTER WARD 3	464	530	0	0	0	589	403	0	0	5	664	1	72	0
CHESTER WARD 4	103	330	1	0	0	342	91	0	0	0	351	0	18	0
BARRIER FREE	0	0	0	0	0	0	0	0	0	0	0	0	0	0
ABSENTEE	28	52	0	0	0	53	27	0	0	1	60	0	0	0
COUNTY TOTALS	2,271	4,027	17	27	0	4,308	1,986	0	0	79	4,634	31	1,548	0

CHESTER COUNTY  
 VOTES CAST IN GENERAL ELECTION  
 HELD IN SOUTH CAROLINA NOVEMBER 04, 1986

PRECINCTS	STATE TREASURER			ATTORNEY GENERAL		COMPTROLLER GENERAL			STATE SUPT. OF EDUCATION			
	(U)	(D)	(A)	(L)	(W)	(D)	(W)	(L)	(D)	(L)	(A)	(W)
BALDWIN MILL	5	248	4	3	0	259	0	5	252	0	6	0
BATON ROUGE	3	160	4	8	0	168	0	6	167	0	9	0
BECKHAMVILLE	3	317	4	10	0	324	0	10	315	0	10	0
BLACKSTOCK	2	154	1	5	0	161	0	6	156	0	4	0
EDGEWOOD	1	146	4	5	0	147	0	5	146	0	3	0
EUREKA MILL	3	345	3	7	0	344	0	7	343	0	6	0
FORT LAWN	9	243	13	10	0	264	0	13	254	0	10	0
HALSELLVILLE	0	71	0	1	0	72	0	1	71	0	0	0
HAZELWOOD	5	126	0	6	0	132	0	5	130	0	5	0
LANDO	0	57	2	0	0	55	0	1	57	0	0	0
LANSFORD	1	149	3	4	0	152	0	3	149	0	0	0
LOWRYS	6	144	7	3	0	152	0	5	150	0	2	0
RICHBURG	6	266	5	8	0	278	0	9	268	0	7	0
RODMAN	3	190	5	11	0	200	0	9	195	0	6	0
ROSSVILLE	0	65	5	2	0	69	0	4	66	0	7	0
WILKSBURO	2	241	2	5	0	243	0	3	245	0	4	0
WILKSBURO 1 & 2	1	129	1	4	0	123	0	3	126	0	5	0
GR FALLS 3	0	260	4	7	0	266	0	4	263	0	4	0
CHESTER WARD 1	2	407	6	10	0	413	0	14	402	0	3	0
CHESTER WARD 2	4	302	4	3	0	301	0	5	297	0	5	0
CHESTER WARD 3	11	813	12	24	0	838	0	29	813	0	28	0
CHESTER WARD 4	6	390	6	4	0	397	0	7	395	0	7	0
BARRIER FREE	0	0	0	0	0	0	0	0	0	0	0	0
ABSENTEE	0	66	1	3	0	69	0	1	67	0	0	0
COUNTY TOTALS	73	5,289	98	143	0	5,427	0	155	5,327	0	144	107

CHESTER COUNTY  
 VOTES CAST IN GENERAL ELECTION  
 HELD IN SOUTH CAROLINA NOVEMBER 04, 1986

PRECINCTS	ADJUTANT GENERAL		COMMISSIONER OF AGRICULTURE		U.S. SENATE				REP. IN CONG.		
	(D) * EARCHANT	(A) K E N A L D S O N	(W) W I R R I T E	(D) * T I N D L E S L I E	(W) W I R R I T E	(D) * E R L L I N S T F R I T Z	(R) H E N R Y D R	(A) R A I L Y A R D	(L) S T A N V E R N B E L D E	(W) W I R R I T E	DIST NO 005 (D) * S J P R A H N T
BALDWIN MILL	247	13	0	260	0	233	71	1	1	0	259
BATON ROUGE	162	13	0	167	0	137	58	2	1	0	172
BECKHAMVILLE	312	14	0	325	0	277	89	2	2	0	316
BLACKSTOCK	154	8	0	159	0	129	57	0	0	0	156
EDGEWOOD	141	12	0	147	0	111	74	1	1	0	146
EUREKA MILL	339	14	0	344	0	308	89	1	2	0	346
FORT LAWN	252	18	0	267	0	231	70	4	1	0	270
HAZELVILLE	71	1	0	72	0	67	15	0	0	0	73
HAZELWOOD	124	9	0	131	0	102	56	0	1	0	132
LANDO	57	2	0	54	0	50	15	0	1	0	52
LANSFORD	148	5	0	153	0	133	27	1	1	0	149
LOWRYS	145	10	0	150	0	117	85	0	0	0	169
RICHBURG	267	10	0	278	0	229	85	0	0	0	267
RODMAN	187	19	0	198	0	144	89	1	0	0	193
ROSSVILLE	63	5	0	70	0	51	37	0	0	0	72
WILKSBURG	239	7	0	245	0	235	30	0	0	0	238
GR FALLS 1 & 2	125	6	0	125	0	109	53	1	1	0	130
GR FALLS 3	255	11	0	263	0	238	65	1	1	0	262
CHESTER WARD 1	399	14	0	407	0	356	98	1	1	0	405
CHESTER WARD 2	291	14	0	301	0	270	54	1	2	0	306
CHESTER WARD 3	782	59	0	821	0	666	315	3	3	0	820
CHESTER WARD 4	379	14	0	393	0	355	67	3	1	0	394
BARRIER FREE	0	0	0	0	0	0	0	0	0	0	0
ABSENTEE	66	4	0	69	0	52	27	0	1	0	67
COUNTY TOTALS	5,205	282	0	5,399	0	4,600	1,626	27	26	0	5,374

CHESTER COUNTY  
VOTES CAST IN GENERAL ELECTION  
HELD IN SOUTH CAROLINA NOVEMBER 04, 1986

PRECINCTS	HOUSE OF REPRESENTATIVES			SOLICITOR	PROBATE JUDGE		COUNTY SUPERVISOR		COUNTY COUNCIL			COUNTY BOARD OF EDUCATION	
	DIST NO 029 (D)	DIST NO 041 (D)	DIST NO 043 (D)		DIST NO 006 (D)	DIST NO 00 (D)	DIST NO 00 (W)	DIST NO 001 (D)	DIST NO 002 (D)	DIST NO 002 (W)	DIST NO 005 (D)	DIST NO 001 (D)	DIST NO 001 (W)
BALDWIN MILL	148	90	0	258	260	251	0	0	0	0	0	0	0
BATON ROUGE	147	0	0	170	176	163	0	0	0	0	0	0	0
BECKHAMVILLE	0	0	297	331	330	322	0	0	0	0	0	0	0
BLACKSTOCK	0	153	0	158	158	154	0	0	0	0	0	0	0
EDGEWOOD	0	125	0	145	143	141	0	0	0	0	0	0	0
EUREKA MILL	141	0	176	349	347	348	1	0	0	0	0	0	0
FORT LAWN	0	0	225	260	261	266	0	0	0	0	0	0	0
HAZELWOOD	0	72	0	74	74	74	0	0	0	0	0	0	0
LANDO	0	119	4	136	137	134	0	0	0	0	0	0	0
LANSFORD	0	0	51	52	51	52	0	0	0	0	0	0	0
LOWRYS	114	8	142	152	154	151	0	0	0	0	0	0	0
RICHBURG	0	0	0	149	153	148	0	0	0	0	0	0	0
RODMAN	0	0	252	276	277	273	0	0	0	0	0	0	0
ROSSVILLE	0	0	174	203	205	201	0	0	0	0	0	0	0
WILKSBURO	239	0	63	73	72	72	0	0	0	0	0	0	0
GR FALLS 1 & 2	0	0	0	243	243	242	0	0	0	0	0	0	0
GR FALLS 3	0	0	113	119	124	117	0	0	0	0	0	0	0
CHESTER WARD 1	113	0	247	264	263	263	0	0	0	0	0	0	0
CHESTER WARD 2	0	0	242	408	414	412	0	0	0	0	0	0	0
CHESTER WARD 3	0	43	245	301	301	301	0	0	0	0	0	0	0
CHESTER WARD 4	0	0	735	833	843	830	0	0	0	0	0	0	0
BARRIER FREE	0	0	373	401	405	397	0	0	0	0	0	0	0
ABSENTEE	11	6	48	70	71	68	0	0	0	0	0	0	0
<b>COUNTY TOTALS</b>	<b>913</b>	<b>491</b>	<b>3,512</b>	<b>5,423</b>	<b>5,466</b>	<b>5,380</b>	<b>1</b>	<b>938</b>	<b>909</b>	<b>1</b>	<b>647</b>	<b>5,188</b>	<b>1</b>

CHESTER COUNTY  
 VOTES CAST IN GENERAL ELECTION  
 HELD IN SOUTH CAROLINA NOVEMBER 04, 1986

PRECINCTS	SCHOOL BOARD				CO. SOIL WATER COMM.		
	DIST NO 003 (D)	DIST NO 004 (D)	DIST NO 006 (D)	DIST NO 00 (P)	DIST NO 00 (P)	DIST NO 00 (P)	DIST NO 00 (P)
BALDWIN MILL	0	257	0	85	108	80	
BATON ROUGE	0	166	0	64	57	65	
BECKHAMVILLE	0	0	0	99	71	66	
BLACKSTOCK	146	0	0	51	61	49	
EDGEWOOD	188	0	0	88	77	55	
EUREKA MILL	0	0	0	78	91	58	
FORT LAWN	0	4	0	120	118	87	
HAZELVILLE	68	4	0	67	62	65	
HAZELWOOD	0	4	0	56	42	32	
LANDO	0	0	0	25	23	5	
LANSFORD	0	0	0	36	33	30	
LOWRYS	0	9	0	57	58	88	
RICHBURG	0	0	0	112	97	73	
RODMAN	0	0	0	124	120	94	
ROSSVILLE	0	0	0	59	42	37	
WILKSBURG	0	0	0	30	32	28	
GR FALLS 1 & 2	0	240	0	118	87	85	
GR FALLS 3	0	0	0	54	35	28	
CHESTER WARD 1	0	0	0	105	118	95	
CHESTER WARD 2	0	42	244	62	85	60	
CHESTER WARD 3	391	0	341	376	361	289	
CHESTER WARD 4	45	0	273	124	133	106	
BARRIER FREE	0	0	0	0	0	0	
ABSENTEE	17	9	18	35	36	35	
COUNTY TOTALS	855	731	876	2,025	1,947	1,610	

CHESTERFIELD COUNTY  
 VOTES CAST IN GENERAL ELECTION  
 HELD IN SOUTH CAROLINA NOVEMBER 04, 1986

PRECINCTS	GOVERNOR				LIEUTENANT GOVERNOR				SECRETARY OF STATE				
	(R)	(D)	(A)	(H)	(L)	(H)	(R)	(H)	(L)	(D)	(A)	(R)	(H)
* C A R P O E L L A R	59	80	0	0	0	52	84	0	2	87	2	41	0
ANGELUS-CATARRH	17	47	0	0	0	17	43	0	0	48	0	13	0
BAY SPRINGS	4	32	0	0	0	3	33	0	0	33	0	2	0
BLACK CREEK	77	199	1	0	0	54	198	0	0	212	3	41	0
BROCKS MILL	78	171	0	0	0	69	178	0	5	184	0	63	0
CASH	23	26	0	0	0	21	40	0	1	31	0	14	0
CAT POND	26	32	0	0	0	16	40	0	0	41	0	11	0
CENTER GROVE	10	12	0	0	2	8	12	0	0	16	0	6	0
CENTER POINT	394	418	0	0	4	370	426	0	7	496	4	280	0
CHERAN NO. 1	322	502	0	0	6	289	504	0	12	552	3	220	0
CHERAN NO. 2	103	303	0	0	0	103	299	0	2	330	0	0	0
CHERAN NO. 3	309	534	3	0	0	274	526	0	7	598	1	190	0
COURT HOUSE	16	25	0	0	12	29	70	0	1	31	0	8	0
CROSS ROADS	36	65	0	0	0	30	79	0	0	79	0	20	0
DUDLEY MILL	103	138	0	0	7	82	148	0	5	164	1	65	0
GRANTS MILL	151	315	0	0	0	134	309	0	6	337	1	107	0
JEFFERSON	17	23	0	0	3	11	28	0	2	29	0	7	0
MANGUM	68	63	0	0	3	66	66	0	4	78	0	46	0
MIDDENDORF	55	78	0	0	4	62	79	0	2	86	0	38	0
MT. CROGHAM	27	100	0	0	2	43	79	0	3	103	0	22	0
OUSLEYDALE	297	535	0	0	2	101	101	0	11	601	1	190	0
PAGELAND	103	151	0	0	7	139	159	0	3	172	0	29	0
PATRICK	43	30	0	0	1	87	39	0	2	41	0	46	0
PEE DEE	70	122	0	0	2	62	122	0	3	135	0	50	0
RUBY	68	72	0	0	0	64	73	0	0	85	1	17	0
SHILOH	28	35	0	0	0	26	38	0	2	44	0	11	0
SNOW HILL	17	28	0	0	0	17	28	0	0	34	0	11	0
VAUGHN	24	61	0	0	0	19	66	0	0	73	0	12	0
WEXFORD	24	35	0	0	0	22	37	0	0	45	0	14	0
WHITE OAK	24	35	0	0	0	22	37	0	0	45	0	14	0
WINZO	29	106	0	0	1	108	188	0	6	208	1	151	0
MCBEE	202	186	0	0	0	190	188	0	0	208	0	0	0
BARRIER FREE	0	0	0	0	0	0	0	0	0	0	0	0	0
ABSENTEE	35	77	0	3	1	36	74	0	0	88	0	21	0
COUNTY TOTALS	2,833	4,601	5	28	74	2,391	4,678	1	89	5,169	25	1,822	0

CHESTERFIELD COUNTY  
 VOTES CAST IN GENERAL ELECTION  
 HELD IN SOUTH CAROLINA NOVEMBER 04, 1986

PRECINCTS	STATE TREASURER			ATTORNEY GENERAL		COMPTROLLER GENERAL		STATE SUPT. OF EDUCATION			
	(U)	(D)	(A)	(L)	(M)	(D)	(M)	(L)	(L)	(A)	(M)
ANGELUS-CATARRH	0	100	3	0	0	106	0	1	107	0	0
BAY SPRINGS	0	52	0	0	0	50	0	2	51	0	0
BLACK CREEK	0	32	0	0	0	32	0	0	32	0	0
BROCKS MILL	3	219	6	3	0	228	0	5	230	0	0
CASH	1	207	3	3	0	214	0	3	211	3	1
CAT POND	0	39	0	0	0	39	1	0	42	0	0
CENTER GROVE	0	68	1	3	0	52	0	1	48	0	0
CENTER POINT	0	16	1	3	0	19	0	0	20	1	0
CHERAM NO. 1	9	591	14	21	0	625	1	22	618	19	0
CHERAM NO. 2	7	613	16	16	0	650	0	16	644	15	0
CHERAM NO. 3	1	361	4	4	0	353	0	2	355	12	0
COURT HOUSE	8	649	14	14	0	666	0	14	656	14	0
CROSS ROADS	0	34	1	1	0	35	0	3	35	0	0
DUDLEY	1	83	1	2	0	86	0	2	84	0	0
GRANTS MILL	1	180	1	14	0	194	1	2	191	0	1
JEFFERSON	3	369	10	3	0	381	0	5	373	8	0
MANGUM	2	31	4	1	0	30	0	3	30	0	0
MIDDENDORF	4	89	6	6	0	91	0	5	98	0	0
MT. CROGHAM	1	98	0	0	0	103	0	3	103	0	0
OUSLEYDALE	4	106	4	4	0	114	0	4	114	0	0
PAGELAND	3	666	9	9	0	654	0	15	658	1	0
PATRICK	3	174	6	5	0	181	0	4	186	6	0
PEE DEE	2	43	14	6	0	56	0	5	56	1	0
RUBY	0	149	5	1	0	156	0	1	155	6	0
SHILOH	0	102	5	6	0	106	0	3	108	1	0
SNOW HILL	1	44	2	2	0	50	0	4	48	3	0
VAUGHN	0	36	0	0	0	40	0	0	39	1	0
WEXFORD	0	78	1	0	0	81	0	3	79	1	0
WHITE OAK	0	48	0	4	0	53	0	1	52	1	0
WINZO	1	115	3	0	0	117	0	1	117	1	0
MCBEE	6	381	25	0	0	276	0	7	274	0	0
BARRIER FREE	0	0	1	0	0	0	0	0	0	0	0
ABSENTEE	0	101	1	0	0	101	0	0	102	0	0
COUNTY TOTALS	61	5,834	160	150	4	5,939	4	144	5,926	1	3

CHESTERFIELD COUNTY  
 VOTES CAST IN GENERAL ELECTION  
 HELD IN SOUTH CAROLINA NOVEMBER 04, 1986

PRECINCTS	ADJUTANT GENERAL		COMMISSIONER OF AGRICULTURE		U.S. SENATE				REP. IN CONGRESS		
	(D)	(A)	(D)	(W)	(D)	(R)	(A)	(L)	(W)	DIST NO 005	
										(D)	(W)
ANGELUS-CATARRH	97	13	109	0	97	39	0	2	0	110	0
BAY SPRINGS	51	0	50	0	13	13	0	0	0	51	0
BLACK CREEK	32	0	32	0	37	2	0	0	0	32	0
BROCKS MILL	216	11	230	0	214	44	2	0	0	229	0
CASH	209	6	213	0	200	48	0	1	0	215	0
CAT POND	40	1	41	0	38	11	0	0	0	42	0
CENTER GROVE	45	7	53	0	46	11	0	0	0	52	2
CENTER POINT	18	2	17	0	17	5	0	0	0	19	0
CHERAM NO. 1	601	36	619	0	548	246	3	0	0	636	0
CHERAM NO. 2	618	40	666	0	602	190	5	0	0	660	0
CHERAM NO. 3	354	5	354	0	336	59	2	0	0	360	2
COURT HOUSE	638	26	643	0	612	183	0	5	0	671	0
CROSS ROADS	32	4	34	0	33	7	0	2	0	35	0
DUDLEY	82	2	86	0	77	18	0	2	0	86	1
GRANTS MILL	181	9	195	0	165	64	1	0	0	197	0
JEFFERSON	362	21	383	0	348	99	1	0	0	377	1
MANGUM	31	1	30	0	31	13	1	0	0	31	0
MIDDENDORF	91	12	96	0	80	48	2	0	0	98	0
MT. CROGHAM	99	2	105	0	97	13	0	2	0	106	0
OUSLEYDALE	119	9	119	0	115	11	0	2	0	116	0
PAGELAND	635	17	663	0	627	262	1	2	0	663	1
PATRICK	179	11	180	0	182	70	0	3	0	184	1
PEE DEE	48	12	57	0	54	15	2	0	0	57	1
RUBY	148	5	154	0	140	46	0	1	0	151	0
SHILOH	101	9	104	0	90	44	0	1	0	110	0
SNOW HILL	46	3	52	0	43	17	1	2	0	54	0
VAUGHN	35	4	41	0	35	9	0	0	0	41	1
WEXFORD	74	6	81	0	72	13	0	0	0	80	0
WHITE OAK	51	2	52	0	40	12	0	1	0	51	0
WINZO	116	2	121	0	117	15	0	0	0	121	0
MCREE	257	26	321	0	238	144	0	0	0	279	0
BARRIER FREE	0	0	0	0	0	0	0	0	0	0	0
ABSENTEE	98	1	102	0	80	20	0	0	0	94	1
COUNTY TOTALS	5,704	305	5,984	0	5,459	1,800	21	29	1	6,008	12



CHESTERFIELD COUNTY  
 VOTES CAST IN GENERAL ELECTION  
 HELD IN SOUTH CAROLINA NOVEMBER 04, 1986

PRECINCTS	HOUSE OF REPRESENTATIVES				PROBATE JUDGE		SHERIFF	
	DIST NO 051		DIST NO 053		DIST NO 00		DIST NO 00	
	(D)	(W)	(D)	(W)	(D)	(W)	(D)	(W)
ANGELUS-CATARRH	115	0	0	0	111	0	108	0
BAY SPRINGS	0	0	56	0	55	0	55	0
BLACK CREEK	36	0	0	0	34	0	34	0
BROCKS MILL	0	0	242	0	236	0	235	0
CASH	0	0	209	0	206	0	212	0
CAT POND	0	0	40	0	37	0	39	0
CENTER GROVE	56	0	0	0	55	0	53	0
CENTER POINT	0	0	22	0	22	0	21	0
CHERAM NO. 1	0	0	787	0	759	0	783	0
CHERAM NO. 2	0	0	667	0	648	0	668	0
CHERAM NO. 3	0	0	381	0	364	0	370	0
COURT HOUSE	0	0	754	0	777	0	754	0
CROSS ROADS	42	0	0	0	43	0	41	0
DUDLEY	87	0	0	0	85	0	88	0
GRANTS MILL	0	0	213	0	203	0	214	0
JEFFERSON	424	0	0	0	393	0	402	0
MANGUM	36	0	0	0	34	0	36	0
MIDDENDORF	0	0	101	0	105	0	106	0
MT. CROGHAM	113	0	0	0	112	0	111	0
OUSLEYDALE	0	0	128	0	128	0	128	0
PAGELAND	754	0	0	0	728	0	741	0
PATRICK	0	0	232	0	215	0	216	0
PEE DEE	0	0	64	0	63	0	64	0
RUBY	139	0	30	0	176	0	138	0
SHILOH	0	0	130	0	127	0	126	0
SNOW HILL	0	0	60	0	62	0	61	0
VAUGHN	0	0	43	0	42	0	42	0
WEXFORD	50	0	27	0	79	0	78	0
WHITE OAK	0	0	58	0	56	0	57	0
WINZO	124	0	0	0	124	0	124	0
MCREE	0	0	394	0	395	0	401	0
BARRIER FREE	0	0	0	0	0	0	0	0
ABSENTEE	17	6	85	16	105	13	104	18
COUNTY TOTALS	1,993	6	4,723	16	6,579	13	6,610	18

CHESTERFIELD COUNTY  
 VOTES CAST IN GENERAL ELECTION  
 HELD IN SOUTH CAROLINA NOVEMBER 04, 1986

PRECINCTS	DIST NO 001		DIST NO 002		DIST NO 003		DIST NO 004		DIST NO 005		DIST NO 006		DIST NO 007	
	(D)	(W)	(D)	(W)	(D)	(W)	(D)	(W)	(D)	(W)	(D)	(W)	(D)	(W)
ANGELUS-CATARRH	0	0	0	0	0	0	0	0	0	0	0	0	0	0
BAY SPRINGS	0	0	0	0	0	0	0	0	0	0	0	0	0	0
BLACK CREEK	0	0	0	0	0	0	0	0	0	0	0	0	0	0
BROCKS MILL	0	0	0	0	0	0	238	0	0	0	0	0	0	0
CASH	0	0	0	0	0	0	0	0	0	0	0	0	0	0
CAT POND	0	0	0	0	0	0	0	0	0	0	0	0	0	0
CENTER GROVE	0	0	0	0	0	0	0	0	0	0	0	0	0	0
CENTER POINT	0	0	0	0	0	0	0	0	0	0	0	0	0	0
CHERAM NO. 1	0	10	0	0	0	0	18	0	0	0	0	0	0	0
CHERAM NO. 2	0	0	0	0	0	0	478	0	0	0	0	0	0	0
CHERAM NO. 3	0	0	0	0	0	0	0	0	0	0	0	0	0	0
COURT HOUSE	0	0	0	0	0	0	0	0	0	0	0	0	0	0
CROSS ROADS	0	0	0	0	0	0	0	0	0	0	0	0	0	0
DUDLEY	86	0	0	0	0	0	0	0	0	0	0	0	0	0
GRANTS MILL	0	0	0	0	0	0	0	0	0	0	0	0	0	0
JEFFERSON	0	0	0	0	0	0	0	0	0	0	0	0	0	0
MANGUM	36	0	0	0	0	0	0	0	0	0	0	0	0	0
MIDDENDORF	0	0	0	0	0	0	0	0	0	0	0	0	0	0
MT. CROGHAM	0	0	0	0	0	0	0	0	0	0	0	0	0	0
OUSLEYDALE	0	100	0	0	0	0	0	0	0	0	0	0	0	0
PAGELAND	686	0	0	0	0	0	0	0	0	0	0	0	0	0
PATRICK	0	0	0	0	0	0	0	0	0	0	0	0	0	0
PEE DEE	0	0	0	0	0	0	0	0	0	0	0	0	0	0
RUBY	0	165	0	0	0	0	0	0	0	0	0	0	0	0
SHILOH	0	0	0	0	0	0	0	0	0	0	0	0	0	0
SNOW HILL	0	60	0	0	0	0	0	0	0	0	0	0	0	0
VAUGHN	0	44	0	0	0	0	0	0	0	0	0	0	0	0
WEXFORD	0	79	0	0	0	0	0	0	0	0	0	0	0	0
WHITE OAK	0	0	0	0	0	0	0	0	0	0	0	0	0	0
WINZO	0	0	0	0	0	0	0	0	0	0	0	0	0	0
MCBEE	0	0	0	0	0	0	0	0	0	0	0	0	0	0
BARRIER FREE	0	0	0	0	0	0	0	0	0	0	0	0	0	0
ABSENTEE	14	13	0	0	0	0	15	0	18	0	0	0	0	2
COUNTY TOTALS	822	1,114	7	7	1,272	5	749	960	2	801	11	835	2	

CHESTERFIELD COUNTY  
 VOTES CAST IN GENERAL ELECTION  
 HELD IN SOUTH CAROLINA NOVEMBER 04, 1986

COUNTY BOARD  
 OF EDUCATION

PRECINCTS	DIST NO 001		DIST NO 002		DIST NO 003		DIST NO 004		DIST NO 005		DIST NO 006		DIST NO 007	
	(N)	(N)	(N)	(H)	(N)	(H)	(N)	(H)	(N)	(H)	(N)	(H)	(N)	(H)
ANGELUS-CATARRH	0	0	0	0	0	0	0	0	0	0	0	0	0	0
BAY SPRINGS	0	0	0	0	0	0	0	0	0	0	0	0	0	0
BLACK CREEK	0	0	0	0	0	0	0	0	0	0	0	0	0	0
BROCKS MILL	0	0	0	0	0	0	0	0	0	0	0	0	0	0
CASH	0	0	0	0	0	0	0	0	0	0	0	0	0	0
CAT POND	0	0	0	0	0	0	0	0	0	0	0	0	0	0
CENTER GROVE	0	0	0	0	0	0	0	0	0	0	0	0	0	0
CENTER POINT	0	0	0	0	0	0	0	0	0	0	0	0	0	0
CHERAM NO. 1	0	0	0	0	0	0	0	0	0	0	0	0	0	0
CHERAM NO. 2	0	0	0	0	0	0	0	0	0	0	0	0	0	0
CHERAM NO. 3	0	0	0	0	0	0	0	0	0	0	0	0	0	0
COURT HOUSE	0	0	0	0	0	0	0	0	0	0	0	0	0	0
CROSS ROADS	0	0	0	0	0	0	0	0	0	0	0	0	0	0
DUDLEY	0	0	0	0	0	0	0	0	0	0	0	0	0	0
GRANTS MILL	62	9	0	0	0	0	0	0	0	0	0	0	0	0
JEFFERSON	0	0	0	0	0	0	0	0	0	0	0	0	0	0
MANGUM	23	4	0	0	0	0	0	0	0	0	0	0	0	0
MIDDENDORF	0	0	0	0	0	0	0	0	0	0	0	0	0	0
MT. CROGHAM	0	0	0	0	0	0	0	0	0	0	0	0	0	0
OUSLEYDALE	0	0	0	0	0	0	0	0	0	0	0	0	0	0
PAGELAND	349	248	0	0	0	0	0	0	0	0	0	0	0	0
PATRICK	0	0	0	0	0	0	0	0	0	0	0	0	0	0
PEE DEE	0	0	0	0	0	0	0	0	0	0	0	0	0	0
RUBY	0	0	0	0	0	0	0	0	0	0	0	0	0	0
SHILOH	0	0	0	0	0	0	0	0	0	0	0	0	0	0
SNOW HILL	0	0	0	0	0	0	0	0	0	0	0	0	0	0
VAUGHN	0	0	0	0	0	0	0	0	0	0	0	0	0	0
WEXFORD	0	0	0	0	0	0	0	0	0	0	0	0	0	0
WHITE OAK	0	0	0	0	0	0	0	0	0	0	0	0	0	0
WINZO	0	0	0	0	0	0	0	0	0	0	0	0	0	0
MCBEE	0	0	0	0	0	0	0	0	0	0	0	0	0	0
BARRIER FREE	0	0	0	0	0	0	0	0	0	0	0	0	0	0
ABSENTEE	13	0	0	0	0	0	0	0	0	0	0	0	0	0
COUNTY TOTALS	447	261	604	2	743	1	483	230	52	457	642	134	385	253

CHESTERFIELD COUNTY  
 VOTES CAST IN GENERAL ELECTION  
 HELD IN SOUTH CAROLINA NOVEMBER 04, 1986

PRECINCTS	COUNTY BOARD OF EDUCATION					REFERENDUM	
	DIST NO 009					DIST NO 013	
	(N) B B I L L K E N C E Y	(N) M L O R E T T L A S	(N) * G M O D B O L L D	(N) T T H E A O A M L	(N) * W H A T I S L I N A M B	(F) * I N N O F I A V O R	(O) N O O P P O S E D
ANGELUS-CATARRH	81	11	26	36	30	107	31
BAY SPRINGS	2	23	5	8	8	36	27
BLACK CREEK	21	9	5	5	17	16	24
BROCKS MILL	16	111	72	65	69	113	153
CASH	22	151	119	24	49	42	206
CAT POND	3	9	8	38	11	28	20
CENTER GROVE	44	1	18	7	26	42	16
CENTER POINT	2	2	1	9	8	11	11
CHERAM NO. 1	166	126	510	62	412	524	268
CHERAM NO. 2	75	241	406	67	348	457	355
CHERAM NO. 3	60	146	225	24	123	235	160
COURT HOUSE	172	176	191	201	307	401	404
CROSS ROADS	6	7	3	6	19	29	29
DUDLEY	77	13	15	15	27	66	31
GRANTS MILL	23	80	77	63	66	118	122
JEFFERSON	247	99	88	84	110	319	149
MANGUM	29	5	3	7	16	29	14
MIDDENDORF	25	28	22	77	22	70	62
MT. CROGHAM	60	23	19	9	89	76	58
OUSLEYDALE	15	22	20	122	27	67	59
PAGELAND	596	178	152	48	337	508	392
PATRICK	11	70	56	82	49	124	140
PEE DEE	11	7	27	30	21	37	38
RUBY	75	28	29	20	96	107	86
SHILOH	14	46	33	35	55	60	78
SNOW HILL	8	7	14	21	25	31	30
VAUGHN	8	4	17	17	31	31	15
WEXFORD	27	17	19	10	59	28	57
WHITE OAK	14	6	8	17	20	39	18
WINZO	74	48	21	12	32	94	173
MCBEE	92	38	54	183	79	218	173
BARRIER FREE	0	0	0	0	0	0	0
ABSENTEE	35	30	49	21	41	50	63
COUNTY TOTALS	2,111	1,762	2,309	1,405	2,617	4,103	3,332

CHESTERFIELD COUNTY  
 VOTES CAST IN GENERAL ELECTION  
 HELD IN SOUTH CAROLINA NOVEMBER 04, 1986

PRECINCTS	EDUCATION ADVISORY COUNCIL							
	DIST NO 001		DIST NO 002		DIST NO 003		DIST NO 004	
	(N)	(H)	(N)	(H)	(N)	(H)	(N)	(H)
ANGELUS-CATARRH	0	0	0	0	83	58	20	0
BAY SPRINGS	0	0	0	0	0	0	0	0
BLACK CREEK	0	0	0	0	0	0	0	0
BROCKS MILL	213	146	173	5	0	0	0	13
CASH	0	189	205	1	0	0	0	0
CAT POND	0	0	0	0	20	20	38	0
CENTER GROVE	0	0	0	0	0	0	0	0
CENTER POINT	19	17	0	0	0	0	0	0
CHERAM NO. 1	0	467	683	0	0	0	0	0
CHERAM NO. 2	0	515	580	0	0	0	0	0
CHERAM NO. 3	0	290	268	0	0	0	0	0
COURT HOUSE	596	0	0	0	0	0	0	0
CROSS ROADS	0	0	0	0	0	0	0	0
DUDLEY	0	0	0	0	0	0	0	0
GRANTS MILL	136	137	114	4	0	0	0	81
JEFFERSON	0	0	0	0	0	0	0	0
MANGUM	0	0	0	0	0	0	0	0
MIDDENDORF	0	0	0	0	84	76	74	33
MT. CROGHAM	0	0	0	0	0	0	0	0
OUSLEYDALE	0	0	0	0	40	106	97	100
PAGELAND	0	0	0	0	0	0	0	0
PATRICK	27	16	154	1	1	0	3	606
PEE DEE	0	37	40	1	10	18	17	0
RUBY	0	0	0	0	0	0	0	0
SHILOH	121	93	0	0	0	0	0	0
SNOW HILL	34	62	0	0	0	0	0	0
VAUGHN	43	41	0	0	0	0	0	0
WEXFORD	0	0	0	0	0	0	0	0
WHITE OAK	0	0	0	0	0	0	0	0
WINZO	0	0	0	0	0	0	0	0
MCBEE	0	0	0	0	282	266	125	90
BARRIER FREE	0	0	0	0	1	2	3	0
ABSENTEE	16	15	60	0	0	0	0	17
COUNTY TOTALS	1,205	1,092	2,277	12	521	564	377	954
								1,013
								3

CHESTERFIELD COUNTY  
 VOTES CAST IN GENERAL ELECTION  
 HELD IN SOUTH CAROLINA NOVEMBER 04, 1986

PRECINCTS	EDUCATION ADVISORY COUNCIL										CO. SOIL WATER COMM.		
	DIST NO 005			DIST NO 006			DIST NO 00			DIST NO 00			
	(N)	(N)	(N)	(N)	(N)	(N)	(N)	(N)	(M)	(P)	(P)	(P)	(P)
ANGELUS-CATARRH	10	34	35	0	0	0	0	0	0	53	48	52	22
BAY SPRINGS	0	0	0	58	0	0	0	0	0	20	21	23	23
BLACK CREEK	0	0	0	23	0	0	0	0	0	23	108	126	151
BROCKS MILL	0	0	0	0	0	0	0	0	0	107	126	151	33
CASH	0	0	0	0	0	0	0	0	0	31	30	45	50
CAT POND	0	0	0	0	0	0	0	0	0	45	7	7	7
CENTER GROVE	39	39	20	0	0	0	0	0	0	6	152	185	185
CENTER POINT	0	0	0	0	0	0	0	0	0	154	294	422	422
CHERAM NO. 1	0	0	0	0	0	0	0	0	0	286	120	194	194
CHERAM NO. 2	0	0	0	0	0	0	0	0	0	127	318	371	371
CHERAM NO. 3	0	0	0	0	0	0	0	0	0	219	15	19	19
COURT HOUSE	0	0	0	39	0	0	0	0	0	15	53	56	56
CROSS ROADS	0	0	0	0	0	0	0	0	0	55	239	245	245
DUDLEY MILL	0	0	0	0	0	0	0	0	0	155	150	180	180
GRANTS MILL	128	322	302	0	0	0	0	0	0	15	15	16	16
JEFFERSON	0	0	0	0	0	0	0	0	0	67	54	60	60
MANGUM	0	0	0	0	0	0	0	0	0	57	59	65	65
MIDDENDORF	0	0	0	0	0	0	0	0	0	55	49	68	68
MT. CROGHAM	0	0	0	0	0	0	0	0	0	359	352	404	404
OUSLEYDALE	0	0	0	0	0	0	0	0	0	70	71	88	88
PAGELAND	0	0	0	0	0	0	0	0	0	41	41	49	49
PATRICK	0	0	0	0	0	0	0	0	0	77	83	89	89
PEE DEE	0	0	0	164	0	0	0	0	0	72	70	85	85
RUBY	0	0	0	0	0	0	0	0	0	28	25	29	29
SHILOH	0	0	0	0	0	0	0	0	0	30	30	31	31
SNOW HILL	0	0	0	0	0	0	0	0	0	56	57	56	56
VAUGHN	0	0	0	75	0	0	0	0	0	24	25	25	25
WEXFORD	0	0	0	51	0	0	0	0	0	66	64	66	66
WHITE OAK	0	0	0	0	0	0	0	0	0	398	378	398	398
WINZO	0	0	0	0	0	0	0	0	0	71	71	77	77
MCBEE	0	0	0	0	0	0	0	0	0	0	0	0	0
BARRIER FREE	0	0	0	0	0	0	0	0	0	0	0	0	0
ABSENTEE	0	0	0	3	0	0	0	0	0	0	0	0	0
COUNTY TOTALS	177	395	357	413	40	85	40	85	3,149	3,193	3,742	3,742	

CLARENDON COUNTY  
 VOTES CAST IN GENERAL ELECTION  
 HELD IN SOUTH CAROLINA NOVEMBER 04, 1986

PRECINCTS	GOVERNOR			LIEUTENANT GOVERNOR			SECRETARY OF STATE							
	(R)	(D)	(A)	(L)	(M)	(L)	(D)	(R)	(W)	(L)	(D)	(A)	(R)	(W)
ALCOLU	140	241	1	1	0	0	230	135	0	3	275	0	95	0
BARRINEAU	87	103	0	0	0	10	114	75	0	1	139	0	46	0
BARROWS MILL	38	36	0	0	0	1	38	35	0	0	49	0	23	0
BLOOMVILLE	63	116	0	0	0	1	105	66	0	1	121	1	64	0
CALVARY	45	178	3	3	0	3	178	42	0	5	176	5	34	0
DAVIS STATION	118	302	0	0	0	0	285	117	0	4	294	1	85	0
HARMONY	100	192	0	0	0	1	185	96	0	5	209	1	68	0
HICKS	93	66	0	0	0	0	64	94	0	1	105	0	51	0
HOME BRANCH	99	52	0	0	0	1	56	95	0	4	89	0	57	0
JORDAN	177	258	0	0	0	0	255	164	0	0	279	0	128	0
MANNING NO. 1	111	235	0	0	0	0	231	103	0	4	251	0	77	0
MANNING NO. 2	151	184	1	0	0	2	178	151	0	2	213	3	107	0
MANNING NO. 3	322	174	0	0	0	1	168	317	0	3	150	0	233	0
MANNING NO. 4	180	505	0	0	1	1	508	160	0	3	537	3	108	0
MANNING NO. 5	223	142	0	0	0	2	143	215	0	6	183	0	156	0
NEW ZION	119	128	0	0	0	0	127	118	0	3	147	3	88	0
PAXVILLE	87	263	0	0	0	4	127	185	0	3	265	1	66	0
PANOLA	19	171	2	0	0	0	250	87	0	1	163	1	12	0
SARDINIA-GABLE	67	124	1	0	0	1	115	17	0	2	133	1	43	0
SUMMERTON NO. 1	287	356	1	0	0	3	330	270	0	4	388	1	186	0
SUMMERTON NO. 2	81	241	0	0	0	0	229	72	0	2	232	1	64	0
SUMMERTON NO. 3	93	365	2	0	0	2	347	89	0	2	360	3	58	0
TURBEVILLE	307	174	1	0	0	0	192	283	0	6	277	2	186	0
WILSON-FORESTON	84	293	0	0	0	0	289	78	0	2	315	1	43	0
OAKDALE	47	58	0	0	0	1	56	43	0	0	81	0	9	0
BARRIER FREE	0	0	0	0	0	0	0	0	0	0	0	0	0	0
ABSENTEE	68	68	0	0	0	0	66	67	0	2	85	2	44	0
COUNTY TOTALS	3,206	5,025	21	17	2	27	4,901	3,050	1	71	5,516	35	2,111	0

CLARENDON COUNTY  
 VOTES CAST IN GENERAL ELECTION  
 HELD IN SOUTH CAROLINA NOVEMBER 04, 1986

PRECINCTS	STATE TREASURER			ATTORNEY GENERAL		COMPTROLLER GENERAL			STATE SUPT. OF EDUCATION			
	(U)	(D)	(A)	(L)	(W)	(D)	(L)	(W)	(D)	(L)	(A)	(W)
ALCOLU	8	297	4	1	0	309	3	311	295	8	6	0
BARRINEAU	2	150	4	0	0	158	2	156	154	2	2	0
BARROWS MILL	0	64	1	2	0	66	1	66	66	1	0	0
BLOODVILLE	0	134	2	0	0	135	1	135	133	3	4	0
CALVARY	2	185	3	0	0	186	1	187	189	2	6	0
DAVIS STATION	3	320	3	1	0	332	3	330	325	7	7	0
HARMONY	1	232	6	2	0	237	1	230	230	1	3	0
HICKS	1	126	6	1	0	133	4	130	127	7	5	0
HOME BRANCH	1	109	4	2	0	113	5	108	115	3	5	0
JORDAN	2	316	6	8	0	328	4	333	315	2	6	0
MANNING NO. 1	2	281	4	3	0	288	3	286	276	8	5	0
MANNING NO. 2	2	242	4	5	0	250	3	255	247	4	6	0
MANNING NO. 3	1	328	8	7	0	331	6	329	329	7	3	0
MANNING NO. 4	4	580	5	5	0	585	1	586	578	1	6	0
MANNING NO. 5	3	241	6	8	0	244	5	250	242	3	6	0
NEW ZION	1	178	4	3	0	176	0	183	188	6	2	0
PAXVILLE	1	296	4	1	0	301	1	298	296	1	3	0
PANOLA	1	169	4	0	0	170	0	169	168	1	4	0
SARDINIA-GABLE	5	136	6	0	0	138	0	141	141	0	2	0
SUMMERTON NO. 1	6	652	5	3	0	653	8	645	645	8	10	0
SUMMERTON NO. 2	4	244	6	1	0	251	0	247	249	1	1	0
SUMMERTON NO. 3	4	373	6	4	0	390	4	388	380	3	9	0
TURBEVILLE	4	245	4	9	0	262	3	267	269	9	7	0
WILSON-FORESTON	0	336	12	2	0	334	3	342	356	6	7	0
OAKDALE	0	94	0	1	0	91	0	92	93	0	0	0
BARRIER FREE	0	0	0	0	0	0	0	0	0	0	0	0
ABSENTEE	3	114	1	0	0	117	2	116	108	4	1	1
COUNTY TOTALS	61	6,242	111	71	0	6,478	80	6,401	6,378	106	103	2



CLARENDON COUNTY  
 VOTES CAST IN GENERAL ELECTION  
 HELD IN SOUTH CAROLINA NOVEMBER 04, 1986

PRECINCTS	ADJUTANT GENERAL		COMMISSIONER OF AGRICULTURE		U. S. SENATE			REP. IN CONGRESS		HOUSE OF REP.				
	(D) * M E S T O N A N T	(A) K O O N A L D S O N	(W) W I N S R I T E	(D) * I D I N D L E A L L E S L I E	(W) W I N S R I T E	(D) * H E R L I N E S T F R I T Z	(R) H M C M A S T E R	(A) R H I L L Y A R D	(L) S V A T E N V E R V E L D E	(W) W I N S R I T E	(R) R O B N B I N G H A M	(D) * T A R O L L I N	(D) D I S T N O 066	(D) * H C A R A V I N L E X A N D I E R
ALCOLU	294	12	0	309	0	271	102	3	1	0	81	297	0	346
BARRINEAU	150	10	0	158	0	157	32	0	0	0	27	164	0	190
BARROWS MILL	66	1	0	67	0	52	22	0	0	0	18	56	0	172
BLOOMVILLE	129	6	0	143	0	116	44	0	0	0	37	133	0	170
CALVARY	183	3	0	187	0	180	39	0	0	0	27	182	0	125
DAVIS STATION	321	5	0	338	0	313	80	2	0	0	67	325	0	120
HARMONY	232	8	0	242	0	230	62	2	0	0	51	236	0	0
HICKS	118	12	0	133	0	97	59	2	0	0	33	120	0	155
HOME BRANCH	103	12	0	120	0	97	54	1	0	0	39	114	0	140
JORDAN	309	21	1	334	1	281	135	3	1	0	103	314	0	405
MANNING NO. 1	281	5	0	293	0	260	174	3	0	0	56	273	0	341
MANNING NO. 2	240	14	0	248	2	225	105	0	1	0	81	249	0	321
MANNING NO. 3	320	18	0	337	0	255	223	0	0	0	179	293	0	460
MANNING NO. 4	572	20	0	591	0	545	115	2	0	0	133	566	0	307
MANNING NO. 5	230	18	0	257	1	196	152	2	3	0	117	228	0	145
NEW ZION	176	5	0	182	0	161	79	0	0	0	66	173	0	116
PAXVILLE	294	6	0	307	0	272	40	0	0	0	24	287	0	325
PANOLA	168	4	0	174	0	173	40	3	0	0	6	172	0	179
SARDINIA-GABLE	140	6	0	141	0	131	47	1	0	0	35	147	0	184
SUMMERTON NO. 1	439	15	1	481	0	388	208	1	1	0	145	589	0	589
SUMMERTON NO. 2	247	3	0	251	0	246	61	1	0	0	49	251	0	326
SUMMERTON NO. 3	385	4	0	390	0	355	169	39	0	0	129	390	0	415
TURBEVILLE	350	17	0	368	0	302	169	2	0	0	31	338	0	372
WILSON-FORESTON	325	11	0	344	0	311	17	4	1	0	6	338	0	372
OAKDALE	90	2	0	93	0	83	17	0	0	0	0	91	0	109
BARRIER FREE	0	0	0	0	0	0	0	0	0	0	0	0	0	0
ABSENTEE	107	10	2	119	2	81	51	1	1	0	34	99	103	25
COUNTY TOTALS	6,269	248	1	6,607	6	5,778	2,047	75	23	0	1,574	6,280	6,513	1,247

CLARENDON COUNTY  
 VOTES CAST IN GENERAL ELECTION  
 HELD IN SOUTH CAROLINA NOVEMBER 04, 1986

PRECINCTS	SOLICITOR		COUNTY AUDITOR		COUNTY TREAS.		COUNTY COUNCIL		REFERENDUM	
	DIST NO 003 (D)	(W)	DIST NO 00 (D)	DIST NO 00 (D)	DIST NO 001 (D)	DIST NO 002 (D)	DIST NO 003 (D)	DIST NO 001 (F)	DIST NO 002 (F)	DIST NO 002 (O)
ALCOLU	350		357	364	0	249	104	273	246	96
BARRINEAU	191		191	191	0	0	191	129	112	68
BARROWS MILL	74		74	74	0	0	74	26	25	49
BLOOMVILLE	166		166	165	0	165	0	114	93	56
CALVARY	205		202	205	217	0	0	189	146	31
DAVIS STATION	367		377	384	235	143	0	325	252	78
HARMONY	281		280	286	0	0	283	144	137	99
HICKS	150		152	156	0	0	156	106	101	55
HOME BRANCH	138		145	147	0	134	0	88	79	58
JORDAN	383		389	400	0	382	0	329	297	81
MANNING NO. 1	330		330	334	0	333	0	254	67	72
MANNING NO. 2	312		312	316	0	306	0	260	229	74
MANNING NO. 3	666		451	462	0	432	0	340	279	156
MANNING NO. 4	483		441	452	0	467	0	515	432	138
MANNING NO. 5	344		345	350	0	331	0	256	228	99
NEW ZION	236		233	239	0	339	0	154	134	72
PAXVILLE	325		322	336	0	188	108	289	243	65
PANOLA	175		175	178	0	0	180	163	139	25
SARDINIA-GABLE	175		177	184	0	0	0	140	108	46
SUMMERTON NO. 1	513		519	545	526	0	0	465	370	136
SUMMERTON NO. 2	326		326	326	395	0	0	283	275	54
SUMMERTON NO. 3	390		382	395	395	0	0	375	306	68
TURBEVILLE	664		468	475	0	0	470	418	390	70
WILSON-FORESTON	365		362	369	0	364	0	145	103	113
OAKDALE	107		106	108	0	0	0	76	67	33
BARRIER FREE	0		0	0	0	0	0	0	0	0
ABSENTEE	121		124	0	34	90	12	98	92	36
COUNTY TOTALS	7,417	10	7,406	7,441	1,921	3,735	1,813	5,954	4,950	1,928

CLARENDON COUNTY  
 VOTES CAST IN GENERAL ELECTION  
 HELD IN SOUTH CAROLINA NOVEMBER 04, 1986

PRECINCTS	COUNTY SCHOOL DISTRICT			
	DIST NO 001			
	(D) * B F R O E W D N	(D) J D A U R E A S N	(D) * J O H N S O N J R	(D) N E E H O L I S O N J R
ALCOLU	0	0	0	0
BARRINEAU	0	0	0	0
BARROWS MILL	0	0	0	0
BLOOMVILLE	0	0	0	0
CALVARY STATION	161	57	125	18
DAVIS STATION	335	80	376	20
HARMONY	0	0	0	0
HICKS	0	0	0	0
HOME BRANCH	0	0	0	0
JORDAN	0	0	0	0
MANNING NO. 1	0	0	0	0
MANNING NO. 2	0	0	0	0
MANNING NO. 3	0	0	0	0
MANNING NO. 4	0	0	0	0
MANNING NO. 5	0	0	0	0
NEW ZION	0	0	0	0
PAXVILLE	0	0	0	0
PANOLA	171	51	110	0
SARDINIA-GABLE	0	0	0	0
SUMMERTON NO. 1	456	201	221	94
SUMMERTON NO. 2	215	115	197	1
SUMMERTON NO. 3	349	165	214	39
TURBEVILLE	0	0	0	0
WILSON-FORESTON	0	0	0	0
OAKDALE	0	0	0	0
BARRIER FREE	0	0	0	0
ARSENTEE	29	20	10	4
COUNTY TOTALS	1,716	689	1,253	176

COLLETON COUNTY  
 VOTES CAST IN GENERAL ELECTION  
 HELD IN SOUTH CAROLINA NOVEMBER 04, 1986

PRECINCTS	GOVERNOR				LIEUTENANT GOVERNOR				SECRETARY OF STATE					
	(R)	(D)	(A)	(L)	(W)	(L)	(D)	(R)	(W)	(L)	(D)	(A)	(R)	(W)
ASHTON	20	28	0	1	0	24	24	0	0	1	30	1	11	1
BELLS	34	46	0	0	0	47	31	0	0	0	53	0	22	0
BEREA	16	27	0	0	0	28	16	0	0	0	31	0	13	0
CANADY'S	48	88	2	0	0	85	52	0	0	2	95	1	39	0
COTTAGEVILLE	218	286	2	0	0	279	220	0	0	10	317	2	163	0
EDISTO	27	94	0	0	0	90	26	0	0	6	100	0	37	0
GREEN POND	48	294	1	3	0	290	50	0	0	13	298	3	92	0
HENDERSONVILLE	112	350	1	0	0	339	124	0	0	1	366	1	47	0
HORSE PEN	69	47	1	0	0	49	66	0	0	1	67	1	28	0
HUDSON'S MILL	50	56	1	0	0	50	55	0	0	0	79	0	44	0
JACKSONBORO	56	129	0	1	0	123	62	0	0	1	139	0	28	0
LODGE	91	102	0	1	0	89	101	0	0	1	108	0	71	0
MABLE CANE	35	48	0	3	0	40	52	0	0	7	51	0	26	0
MASHAWVILLE	51	200	1	1	0	197	42	0	0	4	194	0	45	0
PEOPLES	75	25	0	0	0	18	81	0	0	1	35	2	55	0
PEITTS	16	24	0	0	0	22	17	0	0	0	34	0	5	0
PENIEL	53	36	0	0	0	31	58	0	0	1	39	1	45	0
RITTER	38	175	0	2	0	174	35	0	0	2	181	1	26	0
ROUND O	41	179	0	0	0	80	39	0	0	1	87	0	34	0
RICE PATCH	93	175	3	1	1	156	104	0	0	1	185	0	63	0
RUFFIN	66	90	1	0	0	82	71	0	0	9	105	0	44	0
SIDNEY'S	57	51	0	0	0	46	58	0	0	1	57	0	44	0
SNOAKS	100	279	3	3	0	272	106	0	0	3	296	0	72	0
STOKES	107	62	0	2	0	60	66	0	0	4	78	0	81	0
SNIDERS	61	72	2	2	0	66	66	2	2	3	87	0	42	0
WALTERBORO NO 1	269	216	2	8	0	183	289	1	1	9	262	2	196	0
WALTERBORO NO 2	244	428	1	0	0	422	245	0	0	17	454	2	190	0
WALTERBORO NO 3	177	298	0	3	0	284	186	0	0	9	309	0	136	0
WALTERBORO NO 4	847	320	1	16	1	277	876	1	1	34	452	5	655	0
WILLIAMS	44	59	0	0	0	57	46	0	0	1	66	1	37	0
WOLFE CREEK	59	25	1	0	0	22	70	0	0	2	27	1	60	0
EDISTO BEACH	102	37	0	1	0	28	110	0	0	4	39	0	82	0
BARRIER FREE	82	0	0	0	0	0	0	0	0	0	0	0	0	0
ARBENTEE	0	58	3	1	0	40	100	0	0	4	70	1	63	0
COUNTY TOTALS	3,412	4,304	27	92	2	4,050	3,585	4	4	167	4,789	33	2,587	1

COLLETON COUNTY  
 VOTES CAST IN GENERAL ELECTION  
 HELD IN SOUTH CAROLINA NOVEMBER 04, 1986

PRECINCTS	STATE TREASURER			ATTORNEY GENERAL		COMPTROLLER GENERAL			STATE SUPT. OF EDUCATION				
	(U)	(D)	(A)	(L)	(H)	(D)	(H)	(L)	(D)	(L)	(A)	(M)	
ASHTON	3	34	0	3	0	39	0	1	37	0	5	1	0
BELLS	0	67	1	1	0	66	0	0	68	0	4	1	0
BEREA	0	36	3	0	0	40	0	0	39	0	0	2	0
CANADY'S	1	108	9	22	1	379	0	17	110	0	3	5	0
COTTAGEVILLE	1	356	4	3	0	112	0	0	374	0	16	2	0
EDISTO	3	102	3	6	0	108	0	2	108	0	3	1	0
GREEN POND	2	301	7	22	0	310	0	19	311	0	9	6	0
HENDERSONVILLE	1	389	5	4	0	409	0	5	399	0	24	3	0
HORSE PEN	1	88	3	2	0	93	0	4	90	0	10	5	0
HUDSON'S MILL	1	87	3	4	0	100	0	3	97	0	4	3	0
JACKSONBORO	0	149	3	1	0	151	0	5	151	0	4	4	0
LODGE	2	139	4	8	0	146	0	3	148	0	4	8	0
MABLE CANE	3	58	3	9	0	67	0	6	66	0	10	7	0
MASHANVILLE	1	219	7	5	0	225	0	4	225	0	5	2	0
PEOPLES	0	34	1	0	0	36	0	1	35	0	3	1	0
PENIEL	0	44	3	0	0	51	0	2	50	0	4	3	0
RITTER	0	191	0	5	0	190	0	2	190	0	6	1	0
ROUND O	4	200	3	3	0	102	0	5	98	0	6	3	0
RICE PATCH	4	200	9	7	0	214	0	6	212	0	6	3	0
RUFFIN	3	114	9	7	0	122	0	7	121	0	16	2	0
SIDNEY'S	0	66	6	3	0	75	0	2	75	0	2	8	0
SMOAKS	3	314	10	10	0	326	0	5	329	0	10	4	0
STOKES	3	101	3	5	0	109	0	1	107	0	10	6	0
SNIDERS	2	100	5	5	0	107	0	1	106	0	6	3	0
WALTERBORO NO 1	2	309	10	19	0	332	1	15	330	0	25	9	1
WALTERBORO NO 2	5	520	6	19	0	531	0	16	532	0	27	5	0
WALTERBORO NO 3	3	353	7	12	0	354	0	44	365	0	20	3	0
WALTERBORO NO 4	1	698	24	60	0	770	0	44	758	0	87	2	0
WILLIAMS	1	72	2	4	0	77	0	2	74	0	5	2	0
WOLFE CREEK	0	49	9	2	0	57	0	3	55	0	7	1	0
EDISTO BEACH	2	66	5	11	0	77	1	8	74	0	16	2	0
BARRIER FREE	0	0	0	0	0	0	0	0	0	0	0	0	0
ABSENTEE	3	111	1	5	0	115	0	3	115	0	5	2	0
COUNTY TOTALS	72	5,625	169	279	1	5,954	3	215	5,916	0	373	155	2

COLLETON COUNTY  
 VOTES CAST IN GENERAL ELECTION  
 HELD IN SOUTH CAROLINA NOVEMBER 04, 1986

PRECINCTS	ADJUTANT GENERAL		COMMISSIONER OF AGRICULTURE		U. S. SENATE				REPRESENTATIVE IN CONGRESS		
	(D)	(A)	(D)	(H)	(R)	(A)	(L)	(H)	(R)	(D)	(H)
	* MARCHANT * ESTON	K DONALDSON	* DINDLE LESLIE	WIRNIS WHITE	HENMASTERY DR	RAILLY ARD	STANDER VELDE	WIRNIS WHITE	* RAVENHUR JR	J TUMKEY	WIRNIS WHITE
ASHTON	36	2	40	0	29	17	0	0	19	28	0
BELLS	67	1	70	0	54	22	0	0	31	48	0
BEREA	37	2	40	0	35	10	0	0	13	32	0
CANADY'S	108	7	110	0	96	40	0	0	47	91	0
COTTAGEVILLE	358	27	384	0	326	172	0	0	219	279	0
EDISTO	107	7	113	0	101	19	0	0	23	100	0
GREEN POND	303	7	312	0	305	38	0	0	52	292	0
HENDERSONVILLE	389	17	413	0	371	85	0	0	110	358	0
HORSE PEN	88	5	92	0	76	60	0	0	64	53	0
HUDSON'S MILL	88	12	100	0	74	33	0	0	54	57	0
JACKSONBORO	147	15	149	0	147	37	0	0	56	127	0
LODGE CAHE	140	15	153	0	117	72	0	0	83	108	0
MABLE CAHE	60	6	67	0	53	29	0	0	40	45	0
MASHAVILLE	220	5	223	0	207	42	0	0	52	198	0
PEOPLES	56	11	68	0	45	50	0	0	73	26	0
PETITS	32	4	31	0	31	9	0	0	10	30	0
PENIEL	45	8	51	0	40	49	0	0	51	38	0
RITTER	186	6	192	0	185	27	0	0	177	177	0
ROUND O	93	7	102	0	96	26	0	0	36	85	0
RICE PATCH	202	12	217	0	184	80	0	0	90	173	0
RUFFIN	113	18	126	0	110	45	0	0	57	98	0
SIDNEY'S	68	6	80	0	67	42	0	0	60	46	0
SNOAKS	315	18	332	0	300	76	0	0	90	290	0
STOKES	102	12	118	0	81	86	0	0	71	71	0
SNIDERS	98	11	109	0	90	40	0	0	99	80	0
WALTERBORO NO 1	319	21	335	0	278	197	0	0	242	235	0
WALTERBORO NO 2	520	18	539	0	487	180	0	0	238	441	0
WALTERBORO NO 3	358	15	364	0	345	127	0	0	180	293	0
WALTERBORO NO 4	706	87	793	1	511	641	0	0	809	357	0
WILLIAMS	75	2	78	0	62	60	0	0	45	57	0
WOLFE CREEK	48	10	58	0	32	60	0	0	70	21	0
EDISTO BEACH	70	9	75	0	63	72	0	0	118	22	0
BARRIER FREE	0	0	0	0	0	0	0	0	0	0	0
ABSENTEE	114	5	115	1	66	77	0	0	87	57	0
COUNTY TOTALS	5,668	398	6,054	2	5,064	2,580	34	90	3,308	4,413	1

COLLETON COUNTY  
 VOTES CAST IN GENERAL ELECTION  
 HELD IN SOUTH CAROLINA NOVEMBER 04, 1986

PRECINCTS	HOUSE OF REPRESENTATIVES		PROBATE JUDGE		COUNTY AUDITOR		COUNTY TREASURER		COUNTY COUNCIL			
	DIST NO 120	DIST NO 121	DIST NO 00	DIST NO 00	DIST NO 00	DIST NO 001	DIST NO 002	DIST NO 003	(D)	(D)	(H)	
	(D) * M D O T U G E R L A S E	(W) * G R J A E G G O R Y	(D) * S M M A R T Y H	(W) * I O A K A I R D Y	(D) * F B R A E T T I C K	(W) * B L O N C H N I E M	(D) * B H A C H A R R I S J L	(D) * K A N S E Y M A E	(H) * W R I T E	(D) * W R I T E	(H) * W R I T E	
ASHTON	42	0	0	42	0	40	0	43	0	39	0	0
BELLS	72	0	0	70	0	76	0	76	0	72	0	0
BEREA	16	0	0	39	0	39	0	40	0	39	0	0
CANADY'S	0	23	0	113	0	115	0	114	0	115	0	0
COTTAGEVILLE	0	115	0	397	0	397	0	405	0	114	0	0
EDISTO	0	393	2	114	0	114	0	109	0	396	0	0
GREEN POND	0	110	0	314	0	312	0	109	0	113	0	0
HENDERSONVILLE	0	312	0	430	0	424	0	311	0	111	0	0
HORSE PEN	311	119	0	98	0	97	0	425	0	0	0	0
HENDERSONVILLE	0	96	0	101	0	101	0	99	0	97	0	0
HUDSON'S MILL	65	36	0	153	0	152	0	98	0	101	0	0
JACKSONBORO	0	153	0	154	0	154	0	152	0	151	0	3
LODGE	157	0	0	172	1	172	0	158	0	156	0	0
MABLE CAHNE	0	73	0	219	0	221	0	173	0	149	0	0
MASHAWVILLE	0	217	0	70	0	72	0	221	0	220	0	0
PEOPLES	0	67	0	37	0	37	0	68	0	66	0	0
PETITS	37	0	0	60	0	60	0	72	0	62	0	0
PENIEL	3	56	0	194	0	193	0	37	0	37	0	0
RITTER	0	198	0	108	0	105	0	58	0	57	0	0
ROUND O	0	104	0	227	0	228	0	194	0	192	0	0
RICE PATCH	220	0	0	134	0	129	0	107	0	105	0	0
RUFFIN	13	119	0	81	0	77	0	225	0	228	0	0
SIDNEY'S	0	79	0	340	0	339	0	129	0	127	0	0
SMDAKS	115	222	0	127	0	128	0	80	0	77	0	0
STOKES	113	128	0	375	0	370	0	341	0	337	0	0
SNIDERS	0	373	0	570	0	554	0	128	0	128	0	0
WALTERBORO NO 1	0	566	1	384	0	381	0	116	0	114	0	0
WALTERBORO NO 2	0	384	0	864	0	872	0	372	0	369	0	0
WALTERBORO NO 3	0	878	0	86	1	86	1	569	0	559	0	0
WALTERBORO NO 4	88	0	0	91	0	91	0	380	0	387	0	0
WILLIAMS	0	68	0	68	0	65	0	888	1	857	0	0
WOLF CREEK	0	94	0	89	0	91	0	86	0	83	0	0
EDISTO BEACH	0	0	0	0	0	0	0	64	0	65	0	0
BARRIER FREE	0	0	0	0	0	0	0	100	0	84	0	0
ABSENTEE	11	121	1	136	0	136	0	0	0	0	0	0
COUNTY TOTALS	1,263	5,104	7	6,378	3	6,350	1	6,406	2	6,304	3	3,115
												3,118
												93

COLLETON COUNTY  
 VOTES CAST IN GENERAL ELECTION  
 HELD IN SOUTH CAROLINA NOVEMBER 04, 1986

PRECINCTS	COUNTY BOARD OF EDUCATION										CO. SOIL WATER COMM.				
	DIST NO 001			DIST NO 002			DIST NO 00				(P)	(P)	(H)		
	(N)	(N)	(H)	(N)	(N)	(H)	(P)	(P)	(P)	(P)				(H)	
	(N)	(N)	(H)	(N)	(N)	(H)	(N)	(N)	(H)	(N)	(N)	(H)	(P)	(P)	(H)
	C B L A O R E N C E	* D J E L O H N A C H	M S E T A L V I N G S	H C A C R O P E L L	H F R A M L I X	* M C J O H N L L A N Y B	M S E M O N D E K	W I N R I S	* D A C M Z L E R J R	* R I M A Z E R I O N L	* L L W A O Y L T E R P	W I N R I S			
ASHTON	0	0	0	11	23	9	1	0	0	35	42	37	1		
BELLS	0	0	0	28	3	35	19	0	0	45	50	49	0		
BEREA	0	0	0	18	3	4	26	0	0	35	38	33	0		
CANADY'S	24	3	0	21	7	23	0	0	0	74	73	74	0		
COTTAGEVILLE	110	300	48	0	0	0	27	0	0	276	221	227	0		
EDISTO	0	0	0	55	11	18	0	0	0	57	52	76	0		
GREEN POND	69	257	12	0	0	0	0	0	0	241	227	232	0		
HENDERSOINVILLE	55	52	20	134	22	62	63	1	1	300	234	237	0		
HORSE PEN	15	19	4	12	11	47	7	0	0	86	84	77	0		
HUDSON'S MILL	0	0	0	27	18	48	13	0	0	86	82	82	0		
JACKSONBORO	28	143	13	0	0	0	0	0	0	132	113	118	0		
LODGE	0	0	0	48	38	93	8	0	0	112	133	101	0		
MABLE CANE	24	43	14	0	0	0	0	0	0	66	50	49	0		
MASHAWVILLE	69	169	19	0	0	0	0	0	0	159	142	169	0		
PEOPLES	33	26	19	0	0	0	0	0	0	67	57	54	0		
PETITS	0	0	0	10	0	22	6	0	0	38	36	36	0		
PENIEL	0	0	0	18	6	45	9	0	0	65	56	56	0		
RITIER	72	100	31	0	0	0	0	0	0	73	38	80	0		
ROUND O	34	75	6	0	0	0	0	0	0	94	85	89	0		
RICE PATCH	0	0	0	79	47	80	40	0	0	187	185	160	0		
RUFFIN	0	0	0	75	4	35	34	0	0	77	77	74	0		
SIDNEY'S	44	48	8	0	0	57	0	0	0	66	63	64	0		
SMOAKS	0	0	0	248	9	263	42	1	0	263	258	261	0		
SNIDERS	0	0	0	44	21	65	33	0	0	136	122	103	0		
STOKES	0	0	0	29	18	43	29	0	0	320	259	253	0		
WALTERBORO NO 1	127	120	29	0	14	96	17	0	0	276	220	234	0		
WALTERBORO NO 2	200	306	88	0	0	0	0	0	0	229	192	216	0		
WALTERBORO NO 3	155	233	68	0	0	0	0	0	0	796	694	591	0		
WALTERBORO NO 4	56	43	22	191	55	631	69	2	0	77	85	76	0		
WILLIAMS	0	0	0	70	3	29	4	0	0	63	64	60	0		
WOLFE CREEK	0	0	0	17	13	42	8	0	0	78	65	66	0		
EDISTO BEACH	64	26	8	0	0	0	0	0	0	0	0	0	0		
BARRIER FREE	0	0	0	0	0	0	0	0	0	0	0	0	0		
ABSENTEE	22	39	34	8	3	23	7	1	0	82	75	76	0		
COUNTY TOTALS	1,181	2,006	446	1,175	335	1,507	466	8	4,759	4,252	4,201	22			



DARLINGTON COUNTY  
 VOTES CAST IN GENERAL ELECTION  
 HELD IN SOUTH CAROLINA NOVEMBER 04, 1986

PRECINCTS	GOVERNOR				LIEUTENANT GOVERNOR				SECRETARY OF STATE					
	(R)	(D)	(A)	(L)	(W)	(L)	(D)	(R)	(W)	(L)	(D)	(A)	(R)	(W)
ANTIUCH	196	262	4	6	0	2	261	167	0	12	269	5	117	0
AUBURN	44	127	20	3	0	6	117	38	0	4	124	1	24	0
BETHEL	83	69	0	1	0	1	67	76	0	7	72	2	48	0
BLACK CREEK	101	73	0	0	0	0	70	83	0	4	35	3	57	0
BURNT BRANCH	55	31	0	3	0	3	27	50	0	2	40	1	32	0
CLYDE	47	40	10	0	0	0	63	44	0	0	90	0	37	0
DARLINGTON NO 1	128	85	0	3	0	0	92	110	0	2	324	3	82	0
DARLINGTON NO 2	219	324	4	3	0	4	314	195	0	10	541	3	147	0
DARLINGTON NO 4	26	567	2	0	0	0	551	26	0	3	533	0	17	0
DARLINGTON NO 5	7	588	0	3	0	3	551	27	0	3	238	3	6	0
DOVESVILLE	95	238	10	0	0	0	228	91	0	9	146	4	74	0
HARTSVILLE NO 1	352	131	1	7	0	7	124	326	0	3	104	0	247	0
HARTSVILLE NO 2	203	83	1	5	0	5	85	190	0	8	117	1	134	0
HARTSVILLE NO 3	169	112	1	2	0	2	109	148	0	12	381	2	116	0
HARTSVILLE NO 4	653	343	1	5	0	7	330	615	0	18	777	6	437	0
HARTSVILLE NO 5	10	885	18	6	0	6	806	13	0	6	10	10	10	0
HARTSVILLE NO 6	124	77	0	1	0	1	70	103	0	5	70	2	77	0
HARTSVILLE NO 7	533	346	8	10	0	13	326	475	0	17	358	10	362	0
HARTSVILLE NO 8	122	200	7	3	0	3	190	101	0	3	193	8	77	0
HIGH HILL	79	57	1	1	0	1	53	68	0	3	60	4	41	0
INDIAN BRANCH	342	158	1	7	0	6	155	311	0	16	76	3	230	0
KELLEYTOWN	138	108	2	2	0	2	108	120	0	3	114	0	96	0
LAKE SWAMP	190	288	4	7	0	5	252	164	0	7	266	3	115	0
LAMAR NO. 1	125	162	4	3	0	6	143	119	0	16	142	3	80	0
LAMAR NO. 2	84	131	3	4	0	1	130	85	0	2	141	3	61	0
LYDIA	122	133	3	3	0	4	123	106	0	8	133	3	74	0
MECHANICSVILLE	37	43	0	0	0	0	43	35	0	2	45	3	27	0
MONT CLARE	63	27	0	1	0	1	30	58	0	1	58	0	24	0
NEWMAN SWAMP	73	66	0	1	0	5	51	59	0	2	66	0	42	0
NEW MARKET	80	139	2	3	0	3	141	69	0	4	141	0	50	0
DATES	235	151	3	4	0	4	166	160	0	11	172	26	158	0
PALMETTO	48	39	2	2	0	2	37	60	0	5	43	4	4	0
PHILADELPHIA	30	28	0	1	0	0	28	24	0	2	27	0	22	0
POND HOLLOW	91	274	4	1	0	1	261	77	0	1	276	3	53	0
SOCIETY HILL	98	60	0	1	0	0	61	90	0	4	78	0	64	0
SWIFT CREEK	758	398	7	15	0	11	417	702	0	31	482	10	499	0
DARLINGTON NO 3	309	183	6	6	0	5	180	292	0	11	201	10	211	0
DARLINGTON NO 6	0	0	0	0	0	0	0	0	0	0	0	0	0	0
BARRIER FREE	101	83	0	1	0	2	84	95	0	3	102	0	68	0
COUNTY TOTALS	6,170	7,089	97	119	0	123	6,824	5,532	0	258	7,020	142	4,020	0

DARLINGTON COUNTY  
 VOTES CAST IN GENERAL ELECTION  
 HELD IN SOUTH CAROLINA NOVEMBER 04, 1986

PRECINCTS	STATE TREASURER			ATTORNEY GENERAL		COMPTROLLER GENERAL		STATE SUPT. OF EDUCATION				
	(U)	(D)	(A)	(L)	(W)	(D)	(W)	(L)	(D)	(L)	(A)	(H)
ANTIUCH	9	274	15	18	0	291	0	289	11	8	0	0
AUBURN	1	132	1	3	0	133	0	134	7	1	0	0
BETHEL	3	78	2	8	0	83	0	81	4	3	0	0
BLACK CREEK	8	77	3	13	0	79	0	81	5	6	0	0
BURNT BRANCH	6	36	3	6	0	42	0	38	4	3	0	0
CLYDE	2	45	1	4	0	47	0	44	2	2	0	0
DARLINGTON NO 1	5	115	1	4	0	119	0	110	6	1	0	0
DARLINGTON NO 2	8	331	17	12	0	340	0	340	8	6	0	0
DARLINGTON NO 4	0	545	0	3	0	544	0	546	0	0	0	0
DARLINGTON NO 5	0	535	0	3	0	537	0	532	0	5	0	0
DOVESVILLE	6	237	10	10	0	237	0	239	6	10	0	0
HARTSVILLE NO 1	2	196	10	19	0	197	0	201	14	2	0	0
HARTSVILLE 283	5	117	6	12	0	114	0	118	11	5	0	0
HARTSVILLE NO 4	8	134	9	13	0	133	0	135	10	2	0	0
HARTSVILLE NO 5	17	490	17	35	0	506	0	508	10	7	0	0
HARTSVILLE NO 6	17	773	11	11	0	782	0	773	28	16	0	0
HARTSVILLE NO 7	3	78	5	8	0	87	0	84	3	7	0	0
HARTSVILLE NO 8	19	420	116	40	0	441	0	434	17	5	0	0
HIGH HILL	8	198	3	3	0	201	0	198	0	18	0	0
INDIAN BRANCH	5	69	3	9	0	70	0	75	0	0	0	0
KELLEYTOWN	9	228	8	21	0	228	0	237	18	0	0	0
LAKE SWAMP	4	125	6	4	0	122	0	128	4	6	0	0
LAMAR NO. 1	6	271	4	14	0	272	0	271	18	2	0	0
LAMAR NO. 2	5	149	4	19	0	154	0	151	4	3	0	0
LYDIA	1	48	6	5	0	147	0	148	5	3	0	0
MECHANICSVILLE	8	145	10	12	0	149	0	150	1	7	0	0
MONT CLARE	2	44	3	2	0	45	0	47	9	2	0	0
NEWMAN SWAMP	1	68	7	5	0	73	0	70	2	4	0	0
NEW MARKET	0	67	1	4	0	71	0	74	4	4	0	0
OATES	4	142	1	5	0	139	0	140	4	3	0	0
PALMETTO	8	201	6	24	0	216	0	198	14	15	0	0
PHILADELPHIA	1	50	5	4	0	57	0	54	3	4	0	0
POND HOLLOW	1	28	0	2	0	30	0	29	3	0	0	0
SOCIETY HILL	5	266	5	6	0	262	0	268	1	6	0	0
SWIFT CREEK	2	88	2	3	0	84	0	87	1	1	0	0
DARLINGTON NO 3	19	606	18	38	0	610	0	612	31	21	0	0
DARLINGTON NO 6	13	244	12	23	0	253	0	257	13	9	0	0
BARRIER FREE	0	0	0	0	0	0	0	0	0	0	0	0
ABSENTEE	1	128	2	8	0	136	0	125	10	6	0	1
COUNTY TOTALS	214	7,778	338	424	0	8,027	0	8,016	277	208	0	1

DARLINGTON COUNTY  
 VOTES CAST IN GENERAL ELECTION  
 HELD IN SOUTH CAROLINA NOVEMBER 04, 1986

PRECINCTS	HOUSE OF REPRESENTATIVES				PROBATE JUDGE		COUNTY COUNCIL											
	DIST NO 056	(M)	DIST NO 058	(D)	DIST NO 062	(D)	DIST NO 065	(M)	DIST NO 00	(D)	DIST NO 002	(D)	DIST NO 004	(D)	DIST NO 006	(D)	DIST NO 008	(M)
ANTILOCH	304	0	0	0	0	296	0	0	97	0	28	0	0	0	0	228	0	0
AUBURN	136	0	86	0	0	130	0	0	0	0	0	0	0	0	0	0	0	7
BETHEL	0	0	0	0	0	93	0	0	0	0	0	0	0	0	0	0	0	0
BLACK CREEK	0	0	0	0	0	89	0	0	0	0	0	0	0	0	0	0	0	0
BURNT BRANCH	0	0	42	0	0	39	0	1	0	0	0	0	0	0	0	0	0	0
CLYDE	0	0	0	0	0	47	0	0	0	0	0	0	0	0	0	0	0	0
DARLINGTON NO 1	0	0	129	0	0	113	0	0	0	0	0	0	0	0	0	0	0	0
DARLINGTON NO 2	191	0	181	0	0	367	0	0	0	0	0	0	0	0	0	0	0	0
DARLINGTON NO 3	0	0	552	0	0	542	0	0	0	0	0	0	0	0	0	0	0	0
DARLINGTON NO 4	0	0	540	0	0	274	0	0	0	0	0	0	0	0	0	0	0	0
DARLINGTON NO 5	235	0	0	0	0	230	0	0	224	0	0	0	0	0	0	0	0	0
DOVESVILLE	0	0	0	0	0	186	0	0	0	0	0	0	0	0	0	0	0	0
HARISVILLE NO 1	0	0	0	0	0	0	0	0	0	0	0	0	0	0	0	0	0	0
HARISVILLE NO 2	141	0	0	0	0	0	0	0	0	0	0	0	0	0	0	0	0	0
HARISVILLE NO 3	33	0	62	0	0	122	0	0	0	0	0	0	0	0	0	0	0	0
HARISVILLE NO 4	0	0	0	0	0	136	0	0	0	0	0	0	0	0	0	0	0	0
HARISVILLE NO 5	0	0	0	0	0	465	0	0	0	0	0	0	0	0	0	0	0	0
HARISVILLE NO 6	0	0	0	0	0	754	0	0	0	0	0	0	0	0	0	0	0	0
HARISVILLE NO 7	90	0	0	0	0	89	0	0	0	0	0	0	0	0	0	0	0	0
HARISVILLE NO 8	467	0	0	0	0	358	0	0	0	0	0	0	0	0	0	0	0	0
HIGH HILL	0	0	0	0	0	207	0	0	0	0	0	0	0	0	0	0	0	0
INDIAN BRANCH	132	0	206	0	0	68	0	0	0	0	0	0	0	0	0	0	0	0
LAKE SWAMP	0	0	0	0	0	223	0	0	0	0	0	0	0	0	0	0	0	0
KELLETOWN	0	0	0	0	0	137	0	0	0	0	0	0	0	0	0	0	0	0
LAMAR NO. 1	0	0	141	0	0	301	0	0	0	0	0	0	0	0	0	0	0	0
LAMAR NO. 2	0	0	285	0	0	166	0	0	0	0	0	0	0	0	0	0	0	0
LYDIA	0	0	154	0	0	151	0	0	0	0	0	0	0	0	0	0	0	0
MECHANICSVILLE	0	0	166	0	0	157	0	0	0	0	0	0	0	0	0	0	0	0
MONT CLARE	50	0	94	0	0	139	0	0	139	0	0	0	0	0	0	0	0	0
NEWMAN SWAMP	0	0	57	0	0	55	0	0	134	0	0	0	0	0	0	0	0	0
NEW MARKET	75	0	0	0	0	71	0	0	0	0	0	0	0	0	0	0	0	0
OATES	0	0	0	0	0	147	0	0	0	0	0	0	0	0	0	0	0	0
PALMETTO	0	0	147	0	0	198	0	0	0	0	0	0	0	0	0	0	0	0
PHILADELPHIA	0	0	104	0	0	60	0	0	0	0	0	0	0	0	0	0	0	0
POND HOLLOW	34	0	58	0	0	27	0	0	0	0	0	0	0	0	0	0	0	0
SOCIETY HILL	285	0	0	0	0	60	0	0	0	0	0	0	0	0	0	0	0	0
SMIFT CREEK	48	0	0	0	0	147	0	0	0	0	0	0	0	0	0	0	0	0
DARLINGTON NO 3	104	0	43	0	0	267	0	0	266	0	0	0	0	0	0	0	0	0
DARLINGTON NO 6	135	0	614	0	0	85	0	0	0	0	0	0	0	0	0	0	0	0
BARRIER FREE	0	0	152	0	0	640	0	0	0	0	0	0	0	0	0	0	0	0
ABSENTEE	38	0	79	0	0	258	0	0	6	0	0	0	0	0	0	0	0	0
COUNTY TOTALS	2,498	2	4,057	106	2,236	2	7,854	1	894	1,209	873	733	10					

101

DARLINGTON COUNTY  
 VOTES CAST IN GENERAL ELECTION  
 HELD IN SOUTH CAROLINA NOVEMBER 04, 1986

PRECINCTS	ADJUTANT GENERAL		COMMISSIONER OF AGRICULTURE		U.S. SENATE		REP. IN CONGRESS				
	(A)	(M)	(D)	(M)	(D)	(R)	(A)	(L)	(M)	(R)	(D)
ANTIOCH											
AUBURN	283	14	0	287	298	112	7	2	0	104	307
BETHEL	126	6	0	134	132	26	1	3	0	20	137
BLACK CREEK	84	1	0	87	100	47	1	1	0	40	97
BURNT BRANCH	78	14	0	82	37	60	1	2	0	56	103
CLYDE	34	9	0	38	44	33	0	1	0	29	44
DARLINGTON NO 1	45	3	0	43	53	33	0	1	0	31	50
DARLINGTON NO 2	112	8	0	114	107	89	0	1	0	63	132
DARLINGTON NO 3	337	11	0	340	378	127	0	1	0	124	393
DARLINGTON NO 4	545	8	0	537	544	9	0	1	0	15	566
DARLINGTON NO 5	527	11	0	526	557	10	0	2	0	5	566
DOVESVILLE	242	3	0	237	224	69	0	1	0	68	250
HARTSVILLE NO 1	196	14	0	200	224	228	0	1	0	196	219
HARTSVILLE NO 2	121	5	0	112	141	132	0	1	0	108	146
HARTSVILLE NO 3	130	5	0	130	136	118	0	1	0	118	146
HARTSVILLE NO 4	486	37	0	490	530	407	0	1	0	342	551
HARTSVILLE NO 5	760	13	0	763	807	9	0	1	0	111	813
HARTSVILLE NO 6	78	12	0	84	86	84	0	2	0	71	97
HARTSVILLE NO 7	434	36	0	444	454	344	0	2	0	310	479
HARTSVILLE NO 8	196	12	0	200	215	81	0	1	0	64	246
HIGH HILL	196	6	0	200	215	42	0	1	0	34	246
INDIAN BRANCH	72	13	0	73	79	42	0	1	0	34	91
KELLETOWN	225	13	0	225	269	199	0	1	0	184	270
LAKE SWAMP	125	8	0	122	123	98	0	1	0	88	145
LAMAR NO. 1	266	7	0	271	318	98	0	1	0	100	145
LAMAR NO. 2	148	7	0	147	154	86	0	1	0	71	145
LYDIA	148	7	0	147	154	86	0	1	0	71	145
MECHANICSVILLE	151	6	0	152	147	85	0	1	0	64	174
MONT CLARE	47	9	0	49	49	27	0	1	0	27	52
NEWMAN SWAMP	67	9	0	74	69	18	0	1	0	18	71
NEW MARKET	70	9	0	73	69	18	0	1	0	18	71
OATES	142	3	0	145	69	45	0	1	0	36	76
PALMETTO	195	3	0	195	152	55	0	1	0	40	162
PHILADELPHIA	201	17	0	201	219	29	0	1	0	134	244
POND HOLLOW	52	5	0	55	53	21	0	1	0	18	63
SOCIETY HILL	29	1	0	30	30	21	0	1	0	24	28
SWIFT CREEK	264	5	0	266	289	51	0	1	0	40	292
DARLINGTON NO 3	85	3	0	84	82	67	0	1	0	52	97
DARLINGTON NO 6	601	33	0	600	655	449	0	1	0	393	693
BARRIER FREE	242	28	0	243	269	198	0	1	0	183	277
ABSENTEE	0	0	0	135	107	75	0	0	0	57	120
COUNTY TOTALS	7,870	392	0	7,935	8,394	3,873	110	90	0	5,392	8,857

DARLINGTON COUNTY  
 VOTES CAST IN GENERAL ELECTION  
 HELD IN SOUTH CAROLINA NOVEMBER 04, 1986

PRECINCTS	REFERENDUM		COUNTY SCHOOL DISTRICT							CO. SOIL WATER COMM.			
	DIST NO 016		DIST NO 002	DIST NO 004	DIST NO 006	DIST NO 008	DIST NO 010	DIST NO 012	DIST NO 00		DIST NO 00		
	(F)	(O)	(P)	(P)	(P)	(P)	(P)	(P)	(P)	(P)	(P)	(P)	
ANTIOCH	102	122	0	0	0	0	0	0	0	46	74	102	
AUBURN	24	22	0	0	0	0	88	44	0	20	18	16	
BETHEL	25	52	0	0	0	0	0	0	0	13	17	25	
BLACK CREEK	82	27	0	0	0	0	0	0	0	27	51	42	
BURNT BRANCH	26	28	0	0	0	0	0	0	0	18	23	21	
CLYDE	56	23	0	0	0	0	0	0	0	11	11	11	
DARLINGTON NO 1	41	39	47	0	0	0	0	0	0	19	11	44	
DARLINGTON NO 2	0	0	113	0	0	0	0	0	0	32	30	50	
DARLINGTON NO 4	0	0	40	52	0	0	0	0	0	31	32	45	
DARLINGTON NO 5	0	0	60	103	0	0	0	0	0	9	4	10	
DOVESVILLE	263	44	0	0	0	0	40	22	0	107	134	7	
HARTSVILLE NO 1	0	0	0	0	0	0	0	0	0	60	87	194	
HARTSVILLE 283	32	53	0	0	0	0	217	48	0	51	38	93	
HARTSVILLE NO 4	110	83	0	0	0	0	69	16	0	36	50	63	
HARTSVILLE NO 5	138	51	0	0	0	0	0	0	1	116	186	45	
HARTSVILLE NO 6	78	1	0	0	0	0	0	0	0	119	20	144	
HARTSVILLE NO 7	110	78	0	0	0	0	98	88	0	11	24	8	
HARTSVILLE NO 8	601	187	0	0	0	0	0	0	0	11	24	20	
HIGH HILL	0	0	73	0	0	0	0	0	0	11	24	19	
INDIAN BRANCH	71	47	115	0	0	0	0	0	0	21	127	95	
KELLEYTOWN	141	78	0	0	0	0	0	0	0	91	62	33	
LAKE SWAMP	71	21	0	0	0	0	0	0	1	16	16	62	
LAMAR NO. 1	173	66	0	0	0	0	0	0	0	35	23	53	
LAMAR NO. 2	14	26	0	0	0	0	0	0	0	54	101	74	
LYDIA	28	52	0	0	0	0	0	0	0	8	79	15	
MECHANICSVILLE	198	24	0	0	0	0	0	0	0	15	15	26	
MONT CLARE	133	12	0	0	0	0	0	0	0	17	17	14	
NEWMAN SWAMP	170	15	0	0	0	0	0	0	0	21	31	25	
NEW MARKET	73	9	0	0	0	0	0	0	0	51	76	76	
OATES	52	57	64	0	0	0	0	0	0	12	31	28	
PALMETTO	0	0	0	0	0	0	0	0	0	34	34	27	
PHILADELPHIA	43	11	0	0	0	0	0	0	0	39	47	35	
POND HOLLOW	0	0	0	0	0	0	0	0	0	51	66	88	
SOCIETY HILL	70	27	0	0	0	0	0	0	6	10	10	18	
SWIFT CREEK	39	135	13	0	0	0	0	0	0	21	23	26	
DARLINGTON NO 3	353	114	0	0	0	0	40	17	0	154	159	44	
DARLINGTON NO 6	322	158	0	0	0	0	0	0	0	170	155	278	
BARRIER FREE	0	0	37	5	0	0	0	0	0	0	0	79	
ABSENTEE	0	0	0	0	0	0	0	0	1	0	0	0	
COUNTY TOTALS	3,539	1,662	502	160	348	629	559	239	11	1,419	1,725	2,165	

DILLON COUNTY  
 VOTES CAST IN GENERAL ELECTION  
 HELD IN SOUTH CAROLINA NOVEMBER 04, 1986

PRECINCTS	GOVERNOR			LIEUTENANT GOVERNOR			SECRETARY OF STATE							
	(R)	(D)	(A)	(L)	(W)	(L)	(D)	(R)	(W)	(L)	(D)	(A)	(R)	(W)
EAST DILLON	640	373	3	3	0	5	441	554	0	18	569	3	362	0
SOUTH DILLON	181	394	3	4	0	16	381	146	0	10	404	7	98	0
LATTA	354	484	2	4	0	8	493	324	0	23	554	7	205	0
NEW HOLLY	26	41	0	0	0	0	40	22	0	1	47	1	14	0
LAKE VIEW	272	252	0	4	0	9	265	238	0	10	337	0	138	0
KEMPER	62	33	0	0	0	0	53	40	0	1	64	0	23	0
GADDY'S MILL	53	30	1	1	0	0	34	46	0	0	57	0	18	0
MT. CALVERY	113	256	4	1	0	1	96	78	0	4	298	1	51	0
BERNUDA	45	94	1	0	0	2	96	36	0	1	109	1	25	0
PLEASANT HILL	74	39	0	0	0	1	52	53	0	2	78	1	25	0
THAMER	83	207	0	1	0	0	221	67	0	5	236	2	43	0
OAKLAND	30	74	0	0	0	0	77	26	0	2	80	0	18	0
CAROLINA	17	62	0	0	0	0	61	13	0	0	65	0	9	0
LITTLE ROCK	57	170	0	1	0	0	153	53	0	3	166	2	35	0
MINTURN	27	94	0	0	0	1	171	25	0	1	74	0	17	0
OAK GROVE	69	94	1	0	0	2	108	51	0	2	123	2	32	0
MANNING	56	67	0	0	0	1	78	38	0	1	86	1	27	0
FLOYDALE	122	117	0	4	0	6	123	96	0	5	149	1	70	0
FOLK	71	112	0	0	0	0	107	71	0	5	142	1	31	0
BARRIER FREE	0	0	0	0	0	0	0	0	0	0	0	0	0	0
ABSENTEE	46	44	0	0	0	1	48	41	0	1	57	0	28	0
COUNTY TOTALS	2,523	3,486	19	25	0	59	3,663	2,144	0	105	4,232	43	1,341	0

DILLON COUNTY  
 VOTES CAST IN GENERAL ELECTION  
 HELD IN SOUTH CAROLINA NOVEMBER 04, 1986

PRECINCTS	STATE TREASURER			ATTORNEY GENERAL		COMPTROLLER GENERAL			STATE SUPT. OF EDUCATION			
	(U)	(D)	(A)	(L)	(W)	(D)	(W)	(L)	(D)	(L)	(A)	(W)
EAST DILLON	6	725	39	24	0	783	0	28	783	0	16	0
WEST DILLON	18	424	14	15	0	451	0	16	450	0	10	0
SOUTH DILLON	6	548	19	8	0	569	0	37	575	0	44	0
LAITA	9	636	27	16	0	668	0	26	656	0	27	0
NEW HOLLY	0	50	3	1	0	53	0	0	52	0	0	0
LAKE VIEW	3	390	11	7	0	400	0	7	401	0	2	0
LAKE VIEW	1	65	3	2	0	74	0	1	78	0	3	0
KEMPER	0	68	5	0	0	70	0	0	73	0	3	0
GADDY'S MILL	0	302	13	3	0	325	0	2	326	0	7	0
MT. CALVERY	4	113	15	1	0	121	0	4	119	0	8	0
BERMUDA	0	90	3	2	0	95	0	4	94	0	0	0
PLEASANT HILL	1	251	13	4	0	267	0	2	265	0	0	0
HAMER	2	86	3	0	0	91	0	5	89	0	4	0
OAKLAND	0	86	0	0	0	72	0	0	71	0	3	0
CAROLINA	0	68	0	2	0	182	0	2	182	0	0	0
LITTLE ROCK	2	174	8	0	0	88	0	2	82	0	1	0
MINTURN	0	78	7	1	0	147	0	6	142	0	1	0
OAK GROVE	4	135	2	2	0	93	0	3	100	0	6	0
MANNING	0	90	7	2	0	177	0	1	175	0	1	0
FLOYDALE	7	160	11	3	0	155	0	10	161	0	1	0
FOLK	3	155	0	0	0	80	0	2	81	0	0	0
BARRIER FREE	0	78	5	3	0	0	0	0	0	0	0	0
ABSENTEE	0	0	0	0	0	0	0	3	0	0	3	0
COUNTY TOTALS	68	4,686	199	112	0	4,961	0	157	4,955	0	129	154

DILLON COUNTY  
 VOTES CAST IN GENERAL ELECTION  
 HELD IN SOUTH CAROLINA NOVEMBER 04, 1986

PRECINCTS	ADJUTANT GENERAL			COMMISSIONER OF AGRICULTURE		U.S. SENATE			REP. IN CONGRESS		HOUSE OF REP.		
	(D)	(A)	(W)	(D)	(W)	(R)	(A)	(L)	(W)	(R)	(D)	(D)	
EAST DILLON	759	47	0	661	0	326	6	4	0	224	797	912	0
WEST DILLON	452	31	0	435	0	89	1	4	0	73	483	650	18
SOUTH DILLON	557	23	0	576	0	66	2	4	0	55	592	602	0
LATTA	634	51	0	603	0	198	6	6	0	165	649	0	735
NEW HOLLY	50	4	0	48	0	15	1	6	0	13	57	4	49
LAKE VIEW	387	25	0	386	0	104	0	6	0	96	406	483	0
KEMPER	72	7	0	75	0	16	1	1	0	15	76	87	0
GADDY'S MILL	70	3	0	57	0	24	1	0	0	17	65	75	0
MT. CALVERY	318	12	0	323	0	36	4	0	0	35	327	316	0
BERMUDA	117	7	0	110	0	24	1	0	0	19	117	139	0
PLEASANT HILL	94	3	0	92	0	13	0	0	0	14	95	99	0
HAMER	261	10	0	253	0	30	2	1	0	24	268	256	0
OAKLAND	86	4	0	86	0	15	0	0	0	13	86	91	0
CAROLINA	72	0	0	72	0	5	0	0	0	7	71	66	0
LITTLE ROCK	180	3	0	166	0	36	0	1	0	27	177	198	0
MINTURN	80	6	0	77	0	13	1	0	0	6	85	191	0
OAK GROVE	134	10	0	128	0	33	0	1	0	25	140	0	139
MANNING	97	4	0	94	0	21	0	1	0	16	104	107	0
FLOYDALE	159	23	0	161	0	58	3	2	0	54	177	202	0
FOLK	153	8	0	143	0	36	0	0	0	27	155	169	0
BARRIER FREE	0	0	0	0	0	0	0	0	0	0	0	0	0
ABSENTEE	80	5	0	55	0	36	0	0	0	15	73	66	18
COUNTY TOTALS	4,812	286	0	4,970	0	1,194	32	35	0	940	5,000	4,613	959



DILLON COUNTY  
 VOTES CAST IN GENERAL ELECTION  
 HELD IN SOUTH CAROLINA NOVEMBER 04, 1986

PRECINCTS	PROBATE JUDGE		COUNTY AUDITOR		COUNTY TREAS.		COUNTY COUNCIL			CO. SOIL WATER COMM.		
	DIST NO 00		DIST NO 00		DIST NO 00		DIST NO 006		DIST NO 007		DIST NO 00	
	(D)	(P)	(D)	(P)	(D)	(P)	(D)	(P)	(D)	(P)	(D)	(P)
EAST DILLON	643	298	889	910	0	944	0	403	388	376	0	376
WEST DILLON	423	215	628	645	19	0	56	661	628	642	0	642
SOUTH DILLON	445	184	577	586	0	210	138	121	109	112	0	112
LATTA	557	221	752	773	0	0	0	184	181	186	0	186
NEN HOLLY	46	25	478	61	0	0	66	28	15	13	0	13
LAKE VIEW	412	84	490	490	0	0	0	86	96	131	0	131
KEMPER	72	13	86	86	0	0	0	24	23	40	0	40
GADDY'S MILL	63	17	79	78	0	0	0	21	24	30	0	30
MT. CALVERY	231	117	305	307	0	0	0	76	73	29	0	29
BERMUDA	119	22	133	134	0	0	0	23	22	73	0	73
PLEASANT HILL	176	30	101	102	0	0	0	54	50	64	0	64
HAMER	194	83	262	266	273	0	0	27	24	58	0	58
OAKLAND	63	36	89	94	71	0	0	23	22	24	0	24
CAROLINA	67	4	66	67	203	0	0	151	32	22	0	22
LITTLE ROCK	157	49	181	191	0	0	0	44	154	146	0	146
MINTURN	65	25	87	86	0	0	0	44	47	34	0	34
OAK GROVE	115	39	149	143	0	0	51	44	35	44	0	44
MANNING	60	57	101	103	0	0	120	37	29	28	0	28
FLOYDALE	131	103	202	203	0	0	0	60	60	78	0	78
FOLK	132	38	171	170	0	0	0	80	80	109	0	109
BARRIER FREE	0	0	0	0	0	0	0	0	0	0	0	0
ABSENTEE	65	22	87	87	4	30	6	46	40	46	0	46
COUNTY TOTALS	4,136	1,682	5,484	5,582	570	1,184	522	2,247	2,161	2,285		

DORCHESTER COUNTY  
 VOTES CAST IN GENERAL ELECTION  
 HELD IN SOUTH CAROLINA NOVEMBER 04, 1986

PRECINCTS	GOVERNOR				LIEUTENANT GOVERNOR				SECRETARY OF STATE					
	(R) * C A R P B E L L A J R	(D) M I A K I E L	(A) M S I L I L L A H R D	(L) W G R I L I F F I A M N	(W) W I R I S T I T E	(L) M J A R K S D O N	(D) * T H E I C D O R K O R E	(R) T H A R T M A N E S T F	(W) W I R I S T I T E	(L) D M A V R I D I S C	(D) * C A J O H N B E T L L	(A) R L I A N D L P H B L A D	(R) R B U D R N E S J R	(W) W I R I S T I T E
ROSVILLE	203	344	2	5	0	6	317	223	0	11	377	4	137	0
ST. GEORGE NO 2	203	116	0	0	0	2	108	210	1	17	152	1	139	0
ST. GEORGE NO 1	201	464	0	7	0	7	452	208	0	14	486	1	148	0
GROVER NO 1	104	145	0	5	0	6	135	109	0	10	155	2	177	0
REEVESVILLE	186	240	0	15	0	16	225	191	0	17	253	6	143	0
HARLEYVILLE	141	163	0	2	0	3	166	154	0	9	179	3	100	0
FOUR HOLE	153	248	1	2	0	2	235	157	0	5	283	0	199	0
GROVER NO 3	23	52	0	0	0	1	48	22	0	4	51	1	14	0
ROSSES	126	145	0	4	0	1	143	128	0	12	173	0	79	0
RIDGEVILLE	187	398	0	10	0	11	385	194	1	17	408	3	160	0
GIVHANS	187	292	0	4	0	6	278	139	0	19	306	2	103	0
DELEMARS	139	208	0	1	0	1	209	3	0	1	210	0	51	0
SAUL DAM	4	30	0	0	0	0	24	61	0	0	35	0	236	0
COASTAL	59	223	0	5	0	6	189	410	0	17	236	4	326	0
TROLLEY	385	137	1	7	1	9	165	451	0	13	212	7	373	0
TRANQUIL	441	121	0	1	0	6	104	299	0	8	147	1	233	0
BEECH HILL	288	121	0	1	0	6	104	101	0	3	65	0	89	0
FLOMERTOWN	97	64	0	1	0	1	58	175	0	10	145	4	128	1
KNIGHTSVILLE	162	137	0	2	0	2	114	101	0	3	330	6	283	0
CLEMSONVILLE	332	311	4	9	0	7	284	360	0	12	197	2	177	0
GERMAN TOWN	231	168	1	9	0	2	156	238	0	8	168	1	139	0
GREENNAVE	174	158	0	0	0	5	153	231	0	16	161	5	188	0
NEWTINGTON	223	141	1	3	0	4	141	580	1	11	182	4	507	0
CAROLINA	586	426	1	7	0	8	423	103	0	14	264	5	72	0
DORCHESTER	109	207	3	7	0	6	209	572	0	17	206	3	467	0
GREGG	562	181	4	4	1	8	163	580	0	14	206	2	502	0
ASHBOROUGH	521	160	1	3	1	5	150	525	1	12	143	3	469	0
STALLSVILLE	337	132	0	2	0	3	112	354	0	19	173	3	292	0
INDIAN FIELD	144	438	0	3	0	3	428	151	0	11	464	2	97	0
SPANN SUMMERSVILLE	285	108	0	1	0	2	90	303	0	8	131	0	243	0
NORTH SUMMERSVILLE	328	182	0	5	0	7	165	335	0	16	202	1	275	0
TUPPERWAY	379	147	0	8	0	8	137	387	0	20	183	1	308	0
IRONGATE	380	125	0	2	0	6	113	386	0	8	146	3	325	0
BARRIER FREE	0	95	0	0	0	0	93	0	0	0	0	0	0	0
ABSENTEE	212	0	1	0	0	0	0	213	0	2	123	2	178	0
COUNTY TOTALS	8,680	6,706	59	138	5	170	6,291	8,725	4	355	7,378	91	6,923	2

DORCHESTER COUNTY  
 VOTES CAST IN GENERAL ELECTION  
 HELD IN SOUTH CAROLINA NOVEMBER 04, 1986

PRECINCTS	STATE TREASURER			ATTORNEY GENERAL		COMPTROLLER GENERAL			STATE SUPT. OF EDUCATION					
	(U) FRAEDSON	(D) *GARTLON JR	(A) JAMMESH T	(L) JAHNPMAN	(W) MIRIS WHITE	(D) *TRUDAVICK	(W) MIRIS WHITE	(L) ANDREW LLA	(D) *MORRIS EJR	(W) MIRIS WHITE	(D) *CHILLIAM O	(L) JEHNTBN	(A) WJREGALD	(H) MIRIS WHITE
ROSINVILLE	10	406	10	8	0	424	0	16	424	0	406	22	8	0
ST. GEORGE NO 2	2	192	15	5	0	202	0	16	206	0	193	13	16	0
ST. GEORGE NO 1	7	542	19	13	0	554	0	22	550	0	539	25	16	0
GROVER NO 1	3	173	14	14	0	196	0	8	190	0	178	17	8	0
REEVESVILLE	4	288	14	22	0	303	0	23	299	0	286	35	8	0
HARLEYVILLE	1	210	7	12	0	215	0	0	221	0	203	22	5	0
FOUR HOLE	5	305	3	19	0	320	1	8	322	0	314	16	3	0
GROVER NO 3	0	57	1	5	0	66	0	0	65	0	63	4	0	0
ROSSER	6	190	10	9	0	205	0	0	202	0	194	16	6	0
RIDGEVILLE	9	435	11	24	0	457	0	17	451	0	444	27	13	0
GIVHANS	7	333	11	10	0	346	1	15	340	0	335	12	9	0
DELEMARS	62	149	0	1	0	211	0	1	211	0	209	2	1	0
SAUL DAM	3	39	3	4	0	50	0	1	48	0	48	4	1	0
COASTAL	31	349	24	50	0	447	0	42	404	0	381	40	36	0
TROLLEY	15	355	22	35	0	421	0	33	249	0	390	29	38	0
TRANQUILL	20	216	18	22	0	451	0	12	241	0	241	24	21	0
BEECH HILL	8	99	14	20	0	121	0	6	106	0	108	5	8	0
FLOWERTOWN	19	180	15	10	0	233	0	43	208	0	191	17	18	0
KNIGHTSVILLE	12	393	24	34	0	451	0	22	422	0	407	28	29	0
CLEMSON	14	259	11	19	0	295	0	15	284	0	275	21	13	0
GERMAN TOWN	16	238	16	11	0	246	0	22	232	0	241	14	3	0
GREERHAVE	10	401	32	23	0	280	0	20	266	0	241	28	12	0
NENINGTON	31	439	14	47	1	475	3	53	429	1	429	43	35	0
CAROLINA	11	655	16	15	0	496	0	14	472	1	463	21	19	0
DORCHESTER	25	343	16	24	2	409	0	32	483	1	469	32	9	0
GREGG	21	262	15	42	0	434	0	43	374	0	363	44	20	0
ASHBOROUGH	14	497	14	22	0	289	1	14	285	1	270	16	13	0
STALLSVILLE	1	234	5	10	0	509	0	8	502	0	492	18	6	0
INDIAN FIELD	8	282	3	21	0	255	0	21	242	0	238	21	10	0
SPARN	14	308	15	33	0	332	0	25	305	0	295	25	24	0
NORTH SUMMERVIL	27	276	8	33	0	366	0	34	345	0	337	33	20	0
TUPPERHAY	18	276	19	37	1	339	1	42	306	1	301	33	19	0
IRONGATE	0	0	0	0	0	0	0	0	0	0	0	0	0	0
BARRIER FREE	0	0	0	0	0	0	0	0	0	0	0	0	0	0
ABSENTEE	2	159	6	13	0	174	0	15	169	0	170	12	8	0
COUNTY TOTALS	442	9,643	403	704	7	10,878	9	712	10,410	5	10,102	753	473	7

DORCHESTER COUNTY  
 VOTES CAST IN GENERAL ELECTION  
 HELD IN SOUTH CAROLINA NOVEMBER 04, 1986

PRECINCTS	ADJUTANT GENERAL		COMMISSIONER OF AGRICULTURE		U. S. SENATE				REPRESENTATIVE IN CONGRESS				
	(D) * MARCHANT	(A) KENNEDY	(W) HARRIS	(D) * DINDLE	(W) HARRIS	(D) * HOLLINGS	(R) HENRY	(A) RILEY	(L) STEVENS	(W) HARRIS	(R) * ARTHUR	(D) JIMMY	(W) HARRIS
ROSVILLE	416	22	0	435	0	397	141	2	8	0	198	347	0
ST. GEORGE NO 2	192	17	0	203	0	183	133	1	1	0	192	126	0
ST. GEORGE NO 1	531	33	0	560	0	528	134	7	11	0	208	455	0
GROVER NO 1	282	20	0	306	0	179	67	3	6	0	104	148	0
REEVESVILLE	198	23	0	219	0	283	131	6	14	0	182	240	0
HARLEYVILLE	309	20	0	334	0	197	100	2	5	0	145	149	0
FOUR HOLE	58	8	0	64	0	289	99	0	4	0	144	246	1
GROVER NO 3	192	16	0	211	0	57	11	1	2	0	30	45	0
ROSSVILLE	437	27	0	462	0	187	81	1	7	0	118	156	0
RIDGEVILLE	330	22	0	347	0	449	126	1	11	0	195	390	0
GIVHANS	211	0	0	211	0	323	98	2	15	0	130	291	0
DELEMARS	39	10	0	211	0	211	1	0	1	0	3	209	0
SAUL DAM	341	104	0	437	0	37	49	4	8	0	57	29	0
COASTAL	359	65	0	411	2	326	296	6	5	0	402	199	0
TROLLEY	237	50	0	281	0	182	226	1	2	1	417	205	0
BEACH HILL	102	17	0	117	0	93	66	0	2	0	279	132	0
FLOWERTOWN	182	38	0	225	0	161	126	2	1	0	99	62	0
KNIGHTSVILLE	410	52	0	453	0	382	258	4	10	0	167	132	0
CLEMSON	263	38	0	300	0	243	145	3	3	0	351	295	1
GERMAN TOWN	223	25	0	249	0	215	112	0	1	0	215	184	0
GREENHAVE	237	49	0	288	0	215	161	3	6	0	183	146	0
NEWINGTON	418	64	1	474	2	333	390	4	1	0	559	157	1
CAROLINA	453	25	0	481	0	472	56	3	2	0	521	420	2
DORCHESTER	442	56	0	488	0	424	357	4	8	0	521	420	2
GREGG	355	57	0	403	0	337	398	4	5	0	546	255	0
ASHBOROUGH	351	85	0	431	0	303	377	4	5	1	499	180	1
STALLSVILLE	257	37	0	293	0	230	232	1	5	0	336	127	0
INDIAN FIELD	494	20	0	515	0	489	90	2	3	0	146	435	0
SPANN SUMMERVIL	230	30	0	256	0	202	190	1	0	0	317	125	0
NORTH SUMMERVIL	286	42	0	325	0	246	253	1	8	0	317	193	0
TUPPERWAY	322	50	0	365	0	254	268	0	9	0	357	172	0
IRONGATE	268	75	1	334	1	240	262	0	3	0	364	137	0
BARRIER FREE	0	0	0	0	0	0	0	0	0	0	0	0	0
ABSENTEE	162	0	0	176	0	140	165	0	1	0	218	85	0
COUNTY TOTALS	9,760	1,225	2	10,908	5	9,082	5,921	75	168	3	8,281	6,828	10

DORCHESTER COUNTY  
 VOTES CAST IN GENERAL ELECTION  
 HELD IN SOUTH CAROLINA NOVEMBER 04, 1986

PRECINCTS	HOUSE OF REPRESENTATIVES							
	DIST NO 092		DIST NO 097		DIST NO 098		DIST NO 098	
	(D) * D F A R E D	(R) S W A O N D F F O R D A R D	(D) * B G A E I L E R O Y E	(W) W I R N S I T E	(D) A W R I T H L I S R D A V I D	(R) * L I T H M E H A O U S E	(W) W I R N S R I T T E	(H) W I R N S R I T T E
ROSNVILLE	0	0	445	0	0	0	0	0
ST. GEORGE NO 2	0	0	217	4	0	0	0	0
ST. GEORGE NO 1	0	0	563	4	0	0	0	0
GROVER NO 1	0	0	202	2	0	0	0	0
REEVESVILLE	0	0	322	2	0	0	0	0
HARLEYVILLE	0	0	232	2	0	0	0	0
FOUR HOLE	0	0	333	3	0	0	0	0
GROVER NO 3	0	0	69	0	0	0	0	0
ROSSES	0	0	218	1	0	0	0	0
RIDGEVILLE	0	0	470	0	0	0	0	0
GIVHANS	0	0	356	0	0	0	0	0
DELEMARS	0	0	211	0	0	0	0	0
SAUL DAM	0	0	55	0	0	0	0	0
COASTAL	0	0	0	1	0	0	0	0
TROLLEY	0	0	0	0	0	187	410	0
TRANQUIL	0	0	0	0	0	189	424	0
BEECH HILL	0	0	267	0	0	0	0	0
FLOMERTOWN	59	41	68	0	30	0	30	0
KNIGHTSVILLE	0	0	35	0	68	0	85	0
CLEMSON	284	0	456	2	0	0	0	0
GERMAN TOWN	101	117	0	0	0	0	0	0
GREENWAVE	0	82	0	0	80	0	64	0
NEWINGTON	0	0	0	0	163	0	211	0
CAROLINA	0	0	0	0	186	0	539	0
DORCHESTER	0	0	0	0	444	0	91	0
GREGG	0	0	397	0	369	0	413	0
ASHBOROUGH	0	0	0	2	177	0	497	0
STALLSVILLE	0	0	0	0	129	0	334	0
INDIAN FIELD	0	0	511	1	0	0	0	0
SPANN	0	0	0	0	114	0	274	0
NORTH SUMMERVIL	0	0	0	0	205	0	304	0
UPPERMAY	0	0	0	0	17	0	17	0
IRONGATE	0	0	0	0	136	0	361	0
BARRIER FREE	0	0	0	0	0	0	0	0
ABSENTEE	8	8	87	0	38	0	107	0
COUNTY TOTALS	683	515	5,514	24	2,522	4,161	4,161	3

DORCHESTER COUNTY  
 VOTES CAST IN GENERAL ELECTION  
 HELD IN SOUTH CAROLINA NOVEMBER 04, 1986

PRECINCTS	COUNTY COUNCIL											
	DIST NO 001		DIST NO 002		DIST NO 003		DIST NO 007					
	(D)	(W)	(N)	(D)	(D)	(D)	(H)	(N)	(R)	(W)	(N)	(W)
ROSINVILLE	451	0	0	0	0	0	0	0	0	0	0	0
ST. GEORGE NO 2	216	2	0	0	0	0	0	0	0	0	0	0
ST. GEORGE NO 1	566	0	0	0	0	0	0	0	0	0	0	0
GROVER NO 1	322	0	0	0	0	0	0	0	0	0	0	0
REEVESVILLE	0	0	0	0	0	0	0	0	0	0	0	0
HARLEYVILLE	0	0	0	0	0	0	0	0	0	0	0	0
FOUR HOLE	0	0	0	0	0	0	0	0	0	0	0	0
GROVER NO 3	0	0	0	0	0	0	0	0	0	0	0	0
ROSSSES	0	0	0	0	0	0	0	0	0	0	0	0
RIDGEVILLE	0	0	0	0	0	0	0	0	0	0	0	0
GIVHANS	0	0	0	0	0	0	0	0	0	0	0	0
DELEMARS	0	0	0	0	0	0	0	0	0	0	0	0
SAUL DAM	0	0	0	0	0	0	0	0	0	0	0	0
COASTAL	0	0	0	0	0	0	0	0	0	0	0	0
TROLLEY	0	0	0	0	0	0	0	0	0	0	0	0
TRANQUIL	0	0	0	0	0	0	0	0	0	0	0	0
BEECH HILL	0	0	0	0	0	0	0	0	0	0	0	0
FLOWERTOWN	0	0	0	0	0	0	0	0	0	0	0	0
KNIGHTSVILLE	0	0	0	0	0	0	0	0	0	0	0	0
CLEMSON	0	0	0	0	0	0	0	0	0	0	0	0
GERMAN TOWN	0	0	0	0	0	0	0	0	0	0	0	0
GREERHAYE	0	0	0	0	0	0	0	0	0	0	0	0
NEWINGTON	0	0	0	0	0	0	0	0	0	0	0	0
CAROLINA	0	0	0	0	0	0	0	0	0	0	0	0
DORCHESTER	0	0	0	0	0	0	0	0	0	0	0	0
GREGO	0	0	0	0	0	0	0	0	0	0	0	0
ASHBOROUGH	0	0	0	0	0	0	0	0	0	0	0	0
STALLSVILLE	0	0	0	0	0	0	0	0	0	0	0	0
INDIAN FIELD	508	1	0	0	0	0	0	0	0	0	0	0
SPANN	0	0	0	0	0	0	0	0	0	0	0	0
NORTH SUMMERVIL	0	0	0	0	0	0	0	0	0	0	0	0
TUPPERMAY	0	0	0	0	0	0	0	0	0	0	0	0
IRONGATE	0	0	0	0	0	0	0	0	0	0	0	0
BARRIER FREE	0	0	0	0	0	0	0	0	0	0	0	0
ABSENTEE	40	0	17	0	0	0	0	0	0	0	10	0
COUNTY TOTALS	2,103	3	770	885	1,984	2	10	2,053	8			

DORCHESTER COUNTY  
 VOTES CAST IN GENERAL ELECTION  
 HELD IN SOUTH CAROLINA NOVEMBER 04, 1986

PRECINCTS	COUNTY SCHOOL DISTRICT						CO. SOIL WATER COMM.							
	DIST NO 002			DIST NO 003			DIST NO 00			DIST NO 00				
	(N) * M BYERS L I N J R G	(N) * H JARRIS C K I S Y O N	(N) * A JELLE A N C	(N) * S T H L I O M S A S U R J Y S R	(W) W I R N S I T E	(N) * G A R L L A D N E R S R G	(N) * R M O S A R S I V I N A	(N) N H A N G R C Y O E V E	(N) * F P A U C H E S S	(W) W I R N S I T E	(P) * W C A L T E C T I L E R S	(P) * S W A L I T O S B L M A R Y	(P) * C W A N L I L B D Y	(W) W I R N S I T E
ROSINVILLE	0	0	0	0	0	0	211	164	183	1	235	180	211	0
ST. GEORGE NO 2	0	0	0	0	0	0	0	0	0	0	146	123	142	0
ST. GEORGE NO 1	0	0	0	0	0	0	0	0	0	0	146	146	167	0
GROVER NO 1	0	0	0	0	0	0	0	0	0	0	98	61	94	2
REEVESVILLE	0	0	0	0	0	0	0	0	0	0	227	172	227	2
HARLEYVILLE	0	0	0	0	0	0	163	171	142	1	173	152	178	2
FOUR HOLE	0	0	0	0	0	0	273	167	235	2	142	165	165	1
GROVER NO 3	0	0	0	0	0	0	0	0	0	0	30	17	27	0
RUSSES	0	0	0	0	0	0	161	120	130	0	108	108	114	0
RIDGEVILLE	0	0	0	0	0	0	295	224	265	0	207	207	186	0
GIVHANS	113	98	93	118	8	0	0	0	0	0	107	121	98	2
DELEMARS	191	194	64	194	0	0	0	0	0	0	66	72	72	0
SAUL DAM	64	51	41	55	17	0	0	0	0	0	190	190	190	0
COASTAL	399	340	348	390	5	0	0	0	0	0	55	55	50	0
TROLLEY	383	343	337	355	5	0	0	0	0	0	341	378	344	1
TRANQUIL	238	206	211	228	5	0	0	0	0	0	361	325	325	5
BEECH HILL	100	82	88	96	2	0	0	0	0	0	238	220	220	0
FLOWERTOWN	183	141	129	160	2	0	0	0	0	0	81	95	85	0
KNIGHTSVILLE	299	259	241	289	1	0	0	0	0	0	168	139	139	0
CLEMON TOWN	227	200	188	211	8	0	0	0	0	0	294	259	259	1
GERMAN TOWN	198	171	163	186	8	0	0	0	0	0	219	182	182	0
GREENNAVE	227	207	195	239	3	0	0	0	0	0	164	183	151	0
NEMINGTON	198	171	163	186	5	0	0	0	0	0	237	203	203	1
CAROLINA	508	480	487	453	5	0	0	0	0	0	463	431	431	1
DORCHESTER	235	204	188	209	5	0	0	0	0	0	202	218	181	4
GREGG	468	417	398	454	3	0	0	0	0	0	367	451	358	0
ASHBOROUGH	403	367	366	400	3	0	0	0	0	0	377	364	364	0
STALLSVILLE	333	303	302	312	2	0	0	0	0	0	404	375	369	0
INDIAN FIELD	0	0	0	0	2	0	0	0	0	0	276	314	273	1
SPANN SUMMERVIL	297	259	241	266	9	0	0	0	0	0	99	99	119	1
NORTH SUMMERVIL	265	233	224	254	3	0	0	0	0	0	262	234	262	1
TUPPERWAY	348	295	292	328	2	0	0	0	0	0	261	222	222	2
IRONGATE	332	291	293	319	1	0	0	0	0	0	330	278	278	0
BARRIER FREE	0	0	0	0	1	0	0	0	0	0	317	281	281	0
ABSENTEE	128	112	118	130	0	0	11	10	8	0	155	145	145	0
COUNTY TOTALS	6,376	5,666	5,393	6,056	111	1,113	1,114	856	963	4	7,047	7,498	6,894	29

EDGEFIELD COUNTY  
 VOTES CAST IN GENERAL ELECTION  
 HELD IN SOUTH CAROLINA NOVEMBER 04, 1986

PRECINCTS	GOVERNOR				LIEUTENANT GOVERNOR				SECRETARY OF STATE					
	(R)	(D)	(A)	(L)	(W)	(L)	(D)	(R)	(W)	(L)	(D)	(A)	(R)	(W)
EDGEFIELD NO. 1	296	222	0	1	0	3	235	278	0	6	287	3	205	0
EDGEFIELD NO. 2	254	270	1	2	0	4	273	243	0	3	339	1	166	0
KENDALL	92	96	0	2	0	4	95	87	0	7	113	1	50	0
JOHNSTON NO. 1	241	337	1	3	1	4	351	216	0	10	405	0	150	0
JOHNSTON NO. 2	359	207	3	1	0	3	215	339	0	2	313	1	225	0
TRENTON	210	568	1	4	0	4	536	197	0	4	588	4	143	0
MERRIWEATHER	395	168	1	0	0	1	162	390	0	4	202	0	342	0
WEST SIDE	158	47	0	0	0	0	49	150	0	1	98	0	100	0
HARMONY	97	58	0	0	0	0	58	96	0	1	100	1	67	0
NORTH SIDE	74	181	0	0	0	0	174	72	1	0	82	3	55	0
BRUNSON	63	221	0	1	0	1	222	57	0	0	193	0	38	0
BARRIER FREE	60	0	0	0	0	0	0	0	0	0	240	0	0	0
ABSENTEE	48	44	0	0	0	0	46	46	0	2	57	0	32	0
COUNTY TOTALS	2,287	2,399	7	14	1	24	2,416	2,171	1	40	2,917	14	1,573	0



EDGEFIELD COUNTY  
 VOTES CAST IN GENERAL ELECTION  
 HELD IN SOUTH CAROLINA NOVEMBER 04, 1986

PRECINCTS	STATE TREASURER			ATTORNEY GENERAL		COMPTROLLER GENERAL			STATE SUPT. OF EDUCATION				
	(U)	(D)	(A)	(L)	(W)	(D)	(W)	(L)	(D)	(L)	(A)	(W)	
EDGEFIELD NO. 1	3	366	11	14	0	384	0	6	384	0	14	373	1
EDGEFIELD NO. 2	4	390	13	11	0	411	0	7	405	0	11	398	0
KENDALL	1	138	3	5	0	142	0	5	140	0	8	136	0
JOHNSTON NO. 1	3	460	14	13	0	475	0	12	479	0	12	461	0
JOHNSTON NO. 2	3	392	11	3	0	412	0	4	418	0	8	398	0
TRENTON	5	624	11	4	0	640	0	5	631	0	0	634	0
MERRIMEATHER	4	290	19	14	0	309	0	7	310	0	11	299	0
WEST SIDE	1	139	4	12	0	150	0	2	148	0	6	140	0
HARMONY	0	118	4	5	0	130	0	3	123	0	4	123	0
NORTH SIDE	0	210	2	2	0	217	0	0	217	0	1	208	0
BRUNSON	3	248	6	6	0	256	0	0	255	0	9	252	0
BARRIER FREE	0	0	0	0	0	0	0	0	0	0	0	0	0
ABSENTEE	0	75	0	0	0	73	0	1	75	0	2	72	0
COUNTY TOTALS	27	3,450	88	89	0	3,599	0	52	3,585	0	86	3,494	1

EDGEFIELD COUNTY  
 VOTES CAST IN GENERAL ELECTION  
 HELD IN SOUTH CAROLINA NOVEMBER 04, 1986

PRECINCTS	ADJUTANT GENERAL		COMMISSIONER OF AGRICULTURE		U. S. SENATE				REP. IN CONGRESS		HOUSE OF REP.		
	(D)	(A)	(D)	(W)	(D)	(R)	(A)	(L)	(W)	(D)	(R)	(D)	(W)
EDGEFIELD NO. 1	376	19	381	0	315	188	2	2	0	359	153	498	0
EDGEFIELD NO. 2	351	20	407	0	342	179	3	4	0	398	144	527	0
KENDALL	134	7	138	0	116	61	2	3	0	137	40	177	1
JOHNSTON NO. 1	563	21	477	0	403	155	2	3	0	461	108	573	0
JOHNSTON NO. 2	391	23	416	0	331	211	2	1	0	389	170	548	0
TRENTON	625	15	640	0	597	145	3	6	0	652	113	738	0
MERRIWEATHER	287	20	307	0	325	226	1	2	0	345	216	483	2
WEST SIDE	127	19	153	0	99	103	1	0	0	128	69	156	0
HARMONY	123	6	128	0	98	56	1	1	0	110	47	195	0
NORTH SIDE	208	0	205	0	197	51	0	0	0	200	47	233	0
BRUNSON	250	6	255	0	236	39	2	0	0	248	35	288	0
BARRIER FREE	0	0	0	0	0	0	0	0	0	0	0	0	0
ABSENTEE	73	2	75	0	56	32	1	0	0	65	27	86	0
COUNTY TOTALS	3,408	158	3,582	0	3,115	1,446	20	22	0	3,492	1,169	4,502	4

169

EDGEFIELD COUNTY  
 VOTES CAST IN GENERAL ELECTION  
 HELD IN SOUTH CAROLINA NOVEMBER 04, 1986

PRECINCTS	PROBATE JUDGE		CORONER		COUNTY AUDITOR		COUNTY TREASURER	
	DIST NO 00	(D)	DIST NO 00	(W)	DIST NO 00	(D)	DIST NO 00	(W)
EDGEFIELD NO. 1	495	* H A R L I N G	494	* B U R N E T T	486	* K W E E N D C E	479	* M C M O R S D
EDGEFIELD NO. 2	503	* G L I N G	506	* T H U R M O N D	494	* W E E N D C E	488	* J A C M O R S D
KENDALL	176	* G L I N G	175	* T H U R M O N D	170	* W E E N D C E	176	* J A C M O R S D
JOHNSTON NO. 1	567	* G L I N G	562	* T H U R M O N D	554	* W E E N D C E	551	* J A C M O R S D
JOHNSTON NO. 2	551	* G L I N G	541	* T H U R M O N D	539	* W E E N D C E	525	* J A C M O R S D
TRENTON	721	* G L I N G	721	* T H U R M O N D	717	* W E E N D C E	716	* J A C M O R S D
MERRIWEATHER	455	* G L I N G	449	* T H U R M O N D	443	* W E E N D C E	446	* J A C M O R S D
WEST SIDE	191	* G L I N G	196	* T H U R M O N D	153	* W E E N D C E	190	* J A C M O R S D
HARMONY	156	* G L I N G	155	* T H U R M O N D	193	* W E E N D C E	152	* J A C M O R S D
NORTH SIDE	225	* G L I N G	224	* T H U R M O N D	222	* W E E N D C E	227	* J A C M O R S D
BRUNSON	283	* G L I N G	285	* T H U R M O N D	280	* W E E N D C E	283	* J A C M O R S D
BARRIER FREE	0	* G L I N G	0	* T H U R M O N D	0	* W E E N D C E	0	* J A C M O R S D
ABSENTEE	88	* G L I N G	88	* T H U R M O N D	85	* W E E N D C E	87	* J A C M O R S D
COUNTY TOTALS	4,411	* G L I N G	4,396	* T H U R M O N D	4,336	* W E E N D C E	4,320	* J A C M O R S D

EDGEFIELD COUNTY  
 VOTES CAST IN GENERAL ELECTION  
 HELD IN SOUTH CAROLINA NOVEMBER 04, 1986

PRECINCTS	COUNTY COUNCIL										CO. SOIL WATER COMM.				
	DIST NO 001		DIST NO 002		DIST NO 003		DIST NO 004		DIST NO 005		DIST NO 00		(P)	(P)	(P)
	(D)	(W)	(D)	(W)	(D)	(W)	(D)	(W)	(D)	(W)	(D)	(W)			
EDGEFIELD NO. 1	0	0	0	0	0	0	0	0	0	0	0	0	228	204	234
EDGEFIELD NO. 2	234	0	0	0	0	0	0	0	0	0	0	0	180	161	180
KENDALL	31	0	0	0	0	0	0	0	0	0	0	0	61	48	65
JOHNSTON NO. 1	0	0	557	0	0	0	0	0	0	0	0	0	247	221	223
JOHNSTON NO. 2	102	0	433	0	0	0	0	0	0	0	0	0	293	278	276
TRENTON	0	0	0	0	0	0	707	0	0	0	0	0	175	133	152
MERRIWEATHER	0	0	0	0	0	0	0	0	0	0	0	0	170	161	163
WEST SIDE	0	0	0	0	0	0	0	0	0	0	0	0	103	157	165
HARMONY	0	0	0	0	0	0	93	0	0	0	0	0	103	90	99
NORTH SIDE	225	0	0	0	0	0	0	0	0	0	0	0	53	46	45
BRUNSON	286	0	0	0	0	0	0	0	0	0	0	0	42	23	33
BARRIER FREE	0	0	0	0	0	0	0	0	0	0	0	0	0	0	0
ABSENTEE	8	0	47	0	0	0	5	0	0	0	0	0	63	64	66
COUNTY TOTALS	886	5	1,037	13	805	5	652	5	1,793	1,586	1,701				

FAIRFIELD COUNTY  
 VOTES CAST IN GENERAL ELECTION  
 HELD IN SOUTH CAROLINA NOVEMBER 04, 1986

PRECINCTS	GOVERNOR			LIEUTENANT GOVERNOR			SECRETARY OF STATE							
	(R) * C A R R B L L L L A J R	(D) M I K E L	(A) M S I L L A R D	(L) W G I L L I A M	(W) W I R I T E	(L) M A R K S D O N	(D) * T H E O D O R E	(R) T H O M A S F T	(W) W I R I T E	(L) D M O R I S C	(D) * C A M P B E L L	(A) R A N D P H L A D	(R) R U D Y J R	(W) W I R I T E
BLACKSTOCK	12	33	0	0	0	0	33	10	0	3	33	0	8	0
BLAIRS	29	146	0	5	0	5	141	27	0	6	150	0	19	0
CENTERVILLE	63	25	0	0	0	0	26	60	0	1	38	0	40	0
FEASTERVILLE	179	106	1	3	0	3	106	22	0	3	110	1	17	0
GREENBRIER	17	382	1	3	0	3	380	168	0	4	402	0	134	0
GLADDEN GROVE	14	12	0	0	0	0	16	12	0	0	26	0	3	0
JENKINSVILLE	0	260	1	6	0	5	261	16	0	5	263	1	10	0
HOREB-GLENN	0	146	0	0	0	1	145	0	0	1	144	0	0	0
HICKORY RIDGE	116	229	3	5	0	8	242	97	0	13	257	5	65	0
LEBANON	132	144	1	4	0	2	152	120	0	6	184	2	70	0
MITFORD	97	214	1	6	0	7	225	79	0	9	239	1	58	0
NEW HOPE	40	106	0	1	0	1	108	37	0	1	109	0	33	0
MONTICELLO	17	17	0	0	0	0	21	12	0	1	23	0	9	0
RIDGEWAY	223	576	2	12	0	9	591	204	0	18	621	4	152	0
SIMPSON	65	139	1	10	0	12	138	58	0	14	143	0	43	0
SOUTH WINNSBORO	39	206	1	8	0	9	210	31	0	10	212	1	27	0
WINNSBORO MILLS	190	264	0	4	0	9	282	158	0	8	318	1	112	0
WINNSBORO NO. 1	305	534	5	5	0	6	557	275	0	12	606	5	250	0
WINNSBORO NO. 2	309	372	0	6	0	10	385	279	0	15	454	2	192	0
WHITE OAK	37	54	0	0	0	0	59	28	0	1	60	0	24	0
WOODWARD	9	41	0	0	0	0	42	4	0	4	3	0	4	0
BARRIER FREE	0	0	0	0	0	0	0	0	0	0	0	0	0	0
ABSENTEE	45	55	0	0	0	0	57	40	0	0	62	1	29	0
COUNTY TOTALS	1,960	4,061	17	80	0	90	4,177	1,737	0	172	4,457	25	1,299	0

FAIRFIELD COUNTY  
 VOTES CAST IN GENERAL ELECTION  
 HELD IN SOUTH CAROLINA NOVEMBER 04, 1986

PRECINCTS	STATE TREASURER			ATTORNEY GENERAL		COMPTROLLER GENERAL			STATE SUPT. OF EDUCATION				
	(U)	(D)	(A)	(L)	(W)	(D)	(W)	(L)	(D)	(L)	(L)	(A)	(W)
BLACKSTOCK	1	34	J S AMITH	0	WINN	34	WINN	0	35	JOHN	0	WINN	0
BLAIRS	0	154	JAMES T	5	WRITTE	157	WRITTE	0	155	REGAL	0	WRITTE	0
CENTERVILLE	0	42		3		48		0	43	ALD	0		0
FEASTERVILLE	0	119		3		118		0	117		2		0
GREENBRIER	3	446		13		458		0	453		3		0
GLADDEN GROVE	0	26		0		28		0	27		12		0
JENKINSVILLE	0	266		4		266		0	265		4		0
HOREB-GLENN	0	144		2		144		0	145		1		0
HICKORY RIDGE	3	289		16		295		0	290		10		0
LEBANON	2	208		4		224		0	214		4		0
MITFORD	4	251		15		269		0	266		12		0
MONTICELLO	0	126		1		129		0	124		9		0
NEW HOPE	0	28		1		30		0	31		2		0
RIDGEWAY	2	665		23		680		0	674		19		0
SIMPSON	4	162		15		171		0	161		15		0
SOUTH WINNSBORO	2	212		13		218		0	209		14		0
WINNSBORO MILLS	3	350		15		368		0	350		17		0
WINNSBORO NO. 1	8	704		21		733		0	711		22		0
WINNSBORO NO. 2	6	562		17		580		0	559		23		0
WHITE OAK	0	63		1		65		0	66		0		0
WOODWARD	0	42		0		42		0	42		0		0
BARRIER FREE	0	0		0		0		0	0		0		0
ABSENTEE	1	83		0		81		0	80		1		0
COUNTY TOTALS	39	4,976	63	173	0	5,138	0	146	5,019	175	80	0	0

FAIRFIELD COUNTY  
 VOTES CAST IN GENERAL ELECTION  
 HELD IN SOUTH CAROLINA NOVEMBER 04, 1986

PRECINCTS	ADJUTANT GENERAL			COMMISSIONER OF AGRICULTURE		U. S. SENATE				REP. IN CONG.	HOUSE OF REP.	SOLICITOR	PROBATE JUDGE	
	(D) * M A S T O N H A N T	(A) K E O N A L D S O N	(W) W I N N S W R I T E	(D) * T I N D L E A L S L I E	(W) W I N N S W R I T E	(D) * H O L L E N S F R I T Z	(R) H E M M A S T E R	(A) R A I L L Y A R D	(L) S T A N D E R V E L D E	(W) W I N N S W R I T E	DIST NO 005 (D) * S J P O R A H N T	DIST NO 041 (D) * L E W I S C R O S B Y	DIST NO 006 (D) * J U S T I C E	DIST NO 00 (D) * B E D N O R N I S T S
BLACKSTOCK	32			35		30	5	0	0	0	35	41	37	39
BLAIRS	155	2		156		151	21	0	5	0	155	178	155	157
CENTERVILLE	44			52		40	45	0	0	0	49	73	74	75
FEASTERVILLE	119	2		118		105	21	0	0	0	116	114	117	118
GREENBRIER	449	16		463		417	133	0	0	0	468	465	455	475
GLADDEN GROVE	27			29		29	1	0	0	0	29	30	30	30
JENKINSVILLE	264	2		267		263	16	0	4	0	268	269	266	265
HOREB-GLENN	144	0		145		144	2	0	2	0	144	146	144	145
HICKORY RIDGE	210	15		302		254	80	0	6	0	303	298	303	305
LEBANON	286	15		222		177	99	0	2	0	226	220	220	229
MITFORD	253	14		270		252	56	0	6	0	269	271	271	273
MONTECELLO	122	3		126		114	35	0	0	0	128	131	129	133
NEW HOPE	31	1		28		26	5	0	0	0	31	32	27	30
RIDGEWAY	670	16		684		645	146	0	10	0	682	678	671	687
SIMPSON	163	6		167		148	44	0	10	0	171	170	164	175
SOUTH WINNSBORO	213	7		220		209	34	0	7	0	223	223	221	224
WINNSBORO MILLS	348	23		367		326	124	0	4	0	369	369	362	382
WINNSBORO NO. 1	705	32		729		619	213	0	4	0	741	731	724	757
WINNSBORO NO. 2	545	25		574		453	214	0	5	0	592	561	576	609
WHITE OAK	64	2		67		66	23	0	0	0	68	75	76	71
WOODWARD	42	0		42		41	0	0	0	0	41	44	44	46
BARRIER FREE	79	0		79		66	32	0	0	0	78	62	86	65
ABSENTEE		3												
COUNTY TOTALS	4,965	192	0	5,142	0	4,575	1,349	22	75	0	5,186	5,181	5,144	5,290

FAIRFIELD COUNTY  
 VOTES CAST IN GENERAL ELECTION  
 HELD IN SOUTH CAROLINA NOVEMBER 04, 1986

PRECINCTS	COUNTY AUDITOR		COUNTY TREAS.		COUNTY COUNCIL		CO. SOIL WATER COMM.		
	(D)	(D)	(D)	(D)	(D)	(D)	(P)	(P)	(P)
BLACKSTOCK	39	39	33	36	16	14	15		
BLAIRS	157	157	159	152	27	27	25		
CENTERVILLE	175	174	175	174	40	40	43		
FEASTERVILLE	118	117	120	119	77	77	61		
GREENBRIER	473	477	477	472	143	143	163		
GLADDEN GROVE	30	30	30	30	31	31	31		
JENKINSVILLE	266	267	266	267	28	28	30		
HOREB-GLENN	145	145	146	144	33	33	30		
HICKORY RIDGE	311	307	307	306	203	203	208		
LEBAHON	230	229	232	234	131	131	122		
MITFORD	272	272	268	265	161	161	147		
MONTICELLO	131	132	133	133	42	42	30		
NEW HOPE	32	31	31	27	17	17	15		
RIDGEWAY	678	684	681	677	397	397	399		
SIMPSON	173	174	175	170	124	124	118		
SOUTH WINNSBORO	222	228	225	224	205	205	210		
WINNSBORO MILLS	370	377	380	380	141	141	148		
WINNSBORO NO. 1	757	758	765	768	323	323	334		
WINNSBORO NO. 2	600	602	612	613	479	479	498		
WHITE OAK	74	73	75	69	39	39	39		
WOODWARD	46	46	44	32	0	0	0		
BARRIER FREE	0	0	0	0	0	0	0		
ABSENTEE	88	87	86	85	48	48	44		
COUNTY TOTALS	5,287	5,310	5,320	5,277	2,705	2,890	2,692		



FLORENCE COUNTY  
 VOTES CAST IN GENERAL ELECTION  
 HELD IN SOUTH CAROLINA NOVEMBER 04, 1986

PRECINCTS	GOVERNOR				LIEUTENANT GOVERNOR				SECRETARY OF STATE					
	(R)	(D)	(A)	(L)	(M)	(L)	(D)	(R)	(M)	(L)	(D)	(A)	(R)	(M)
BACK SWAMP	102	52	0	4	0	1	52	103	0	2	63	0	93	0
BROOKGREEN	138	129	0	2	0	12	136	129	0	1	150	0	103	0
CLARKSVILLE	182	101	0	0	0	0	103	77	0	0	117	0	58	0
CLAUSSEN	100	190	1	2	1	0	183	91	0	0	198	0	339	0
COLES CR ROADS	493	165	0	0	0	0	184	451	0	0	273	0	81	0
FOX	82	60	0	0	0	0	64	74	0	0	81	0	54	0
COMARDS NO. 1	63	87	0	0	0	0	90	61	0	0	113	0	40	0
COMARDS NO. 2	899	69	0	0	0	0	78	88	0	0	79	0	78	0
EDWARDS	146	277	0	0	0	0	312	860	1	2	433	0	693	0
EPEWELER	114	72	1	2	1	0	75	111	0	0	90	0	108	0
ETIMONHAM	165	161	0	0	0	0	164	164	0	0	125	0	125	0
EVERGREEN	9	359	0	0	0	0	549	3	0	0	3	0	6	0
FLORENCE HARD 1	47	181	0	0	0	0	695	408	0	0	497	0	23	0
FLORENCE HARD 2	121	211	0	0	0	0	675	12	0	0	0	0	132	0
FLORENCE HARD 3	120	970	0	0	0	0	117	177	0	0	49	0	177	0
FLORENCE HARD 4	282	111	0	0	0	0	182	280	0	0	233	0	176	0
FLORENCE HARD 5	252	115	0	0	0	0	164	252	0	0	214	0	369	0
FLORENCE HARD 6	152	218	1	1	0	0	256	498	0	0	342	0	454	0
FLORENCE HARD 7	640	230	0	0	0	0	284	603	0	0	410	0	54	0
FLORENCE HARD 8	67	42	0	0	0	0	93	68	0	0	56	0	84	0
FRIENDFIELD	125	42	0	0	0	0	72	110	0	0	91	0	393	0
GLENWOOD	520	271	1	0	0	0	241	100	0	0	112	0	92	0
GREENWOOD	81	30	0	0	0	0	89	169	0	0	156	0	62	0
HANNAH	185	30	0	0	0	0	31	79	0	0	47	0	53	0
HIGHHILL	81	37	0	0	0	0	38	65	0	0	52	0	270	0
SADDIS	60	237	0	0	0	0	254	394	0	0	151	0	53	0
JOHNSONVILLE	420	237	0	0	0	0	38	65	0	0	52	0	270	0
KINGSBURG	44	113	1	1	0	0	110	40	0	0	118	0	107	0
LAKE CITY NO. 1	285	241	0	0	0	0	388	277	0	0	396	0	302	0
LAKE CITY NO. 2	395	196	0	0	0	0	205	300	0	0	289	0	177	0
LAKE CITY NO. 3	310	275	0	0	0	0	235	289	0	0	302	0	30	0
LAKE CITY NO. 4	64	659	0	0	0	0	648	571	0	0	661	0	179	0
LEO	47	42	0	0	0	0	46	42	0	0	48	0	37	0
MARS BLUFF 1	268	249	0	0	0	0	260	254	0	0	312	0	179	0
MARS BLUFF 2	129	42	0	0	0	0	49	121	0	0	73	0	81	0
MCALLISTER MILL	136	37	0	0	0	0	53	119	0	0	69	0	93	0
OAK GROVE	267	206	0	0	0	0	236	233	0	0	304	0	147	0
PLANTATION	216	209	0	0	0	0	233	201	0	0	286	0	126	0
PROSPECT	259	130	0	0	0	0	33	72	0	0	59	0	191	0
OUTSBY	259	182	0	0	0	0	188	288	0	0	233	0	143	0
SALEM	161	150	0	0	0	0	129	99	0	0	43	0	30	0
SCANTON	174	134	0	0	0	0	179	170	0	0	198	0	143	0
STONE	129	139	0	0	0	0	139	133	0	0	155	0	135	0
TAINES BAY	262	499	0	0	0	0	164	204	0	0	197	0	158	0
THOMPSONVILLE	582	332	0	0	0	0	600	531	0	0	688	0	289	0
PANPLICO NO. 2	87	418	0	0	0	0	252	77	0	0	251	0	55	0
FLORENCE HARD 9	1	7	0	0	0	0	65	2	0	0	670	0	4	0
FLORENCE HD 10	282	417	0	0	0	0	352	289	0	0	391	0	204	0
FLORENCE HD 11	482	271	0	0	0	0	12	481	0	0	207	0	363	0
FLORENCE HD 12	689	235	0	0	0	0	264	481	0	0	294	0	515	0
FLORENCE HD 13	732	595	0	0	0	0	289	679	0	0	369	0	533	0
FLORENCE HD 14	91	595	0	0	0	0	289	684	0	0	405	0	34	0
DELMAR	732	595	0	0	0	0	289	684	0	0	405	0	34	0
SPAULDING	91	266	0	0	0	0	289	180	0	0	257	0	61	0
GILBERT	134	80	0	0	0	0	12	139	0	0	97	0	109	0
FLORENCE HD 15	235	260	0	0	0	0	267	217	0	0	321	0	147	0
MARS BLUFF 2	232	197	0	0	0	0	194	217	0	0	321	0	147	0
MILL BRANCH	192	174	0	0	0	0	300	177	0	0	202	0	146	0
SAVANNAH GROVE	597	238	0	0	0	0	267	536	0	0	350	0	449	0
WEST FLORENCE	210	211	0	0	0	0	195	203	0	0	211	0	165	0
BARRIER FREE														
ARSENTEE														
COUNTY TOTALS	12,811	12,550	56	149	5	133	12,964	12,308	1	335	15,086	82	9,130	2

FLORENCE COUNTY  
 VOTES CAST IN GENERAL ELECTION  
 HELD IN SOUTH CAROLINA NOVEMBER 06, 1986

PRECINCTS	STATE TREASURER			ATTORNEY GENERAL			COMPTROLLER GENERAL			STATE SUPT. OF EDUCATION			
	(CU)	(D)	(A)	(L)	(H)	(D)	(H)	(L)	(D)	(L)	(H)	(A)	(H)
BACK SHAMP	1	67	8	4	0	72	0	4	71	0	74	4	0
BROOKGREEN	15	199	4	6	2	205	1	7	202	1	202	6	1
CARTERSVILLE	3	127	5	7	0	135	0	9	122	0	128	4	0
CLAUSSEN	3	223	4	7	0	228	0	9	222	0	239	6	0
COLES CR ROADS	5	275	12	22	0	650	0	5	433	0	381	2	0
VOX	0	97	8	3	0	101	0	3	101	0	98	2	0
COMARDS NO. 1	0	123	6	1	0	128	0	0	131	0	127	3	0
COMARDS NO. 2	20	118	0	1	0	123	0	0	118	0	175	1	0
EBENEZER	2	757	6	66	0	819	0	56	794	0	759	66	1
EFFINGHAM	2	134	5	16	0	142	0	14	142	0	133	16	0
ELIM	2	108	4	4	0	117	0	8	114	0	112	7	0
EVERGREEN	2	244	10	6	0	262	0	8	255	0	253	7	0
FLORENCE HARD 1	1	536	5	2	0	544	0	3	541	0	541	2	0
FLORENCE HARD 2	1	502	5	4	0	511	0	3	506	0	507	4	0
FLORENCE HARD 3	2	672	2	10	0	675	0	12	673	0	674	20	0
FLORENCE HARD 4	4	190	3	12	0	213	0	12	204	0	193	0	0
FLORENCE HARD 5	5	309	11	10	0	330	0	18	325	0	316	11	0
FLORENCE HARD 6	1	270	6	0	0	274	0	18	279	0	276	11	0
FLORENCE HARD 7	0	488	11	18	0	504	0	15	519	0	493	25	0
FLORENCE HARD 8	15	675	22	53	0	710	0	53	689	0	676	58	0
FRIENDFIELD	1	88	6	2	1	75	0	4	75	0	76	3	0
GLENHOOD	7	115	3	5	0	122	0	5	119	0	119	4	0
GREENHOOD	4	452	13	38	0	484	0	24	481	0	455	29	0
HANNAH	5	199	10	12	0	209	0	13	212	0	203	42	0
HIGHHILL	1	66	3	2	0	70	0	5	69	0	69	3	0
SARDIS	0	63	3	3	0	67	0	2	65	0	56	2	0
JOHNSDRVILLE	21	467	55	36	0	521	0	46	520	0	494	43	0
KINGSBURG	1	126	8	2	0	132	0	1	133	0	132	1	0
LAKE CITY NO. 1	5	456	8	12	0	371	0	6	400	0	454	14	0
LAKE CITY NO. 2	2	387	16	10	0	410	0	10	409	0	399	12	0
LAKE CITY NO. 3	2	364	11	18	0	387	0	18	395	0	378	19	0
LAKE CITY NO. 4	4	660	14	6	0	659	0	11	660	0	669	14	0
LEO	1	82	6	3	0	88	0	2	70	0	68	2	0
MARS BLUFF 1	15	387	17	31	0	404	0	24	399	1	398	17	0
MARY CISTER MILL	1	104	8	4	0	120	0	4	118	0	103	5	0
ONK GROVE	1	193	11	8	0	193	0	4	193	0	193	1	0
PALM GROVE	10	345	29	16	0	368	0	16	377	0	345	21	0
PLANTA	4	345	12	13	0	358	0	19	352	0	345	11	0
PROSPECT	3	78	4	14	0	88	0	1	88	0	82	13	0
OUTBAY	1	300	9	11	0	314	0	15	311	0	305	13	0
SALLEN	1	254	12	3	0	255	0	8	255	0	255	10	0
SCRANTON	1	246	16	8	0	261	0	8	264	0	253	10	0
STONE	2	246	13	3	0	253	0	12	256	0	250	14	0
TAMM BAY	0	242	11	17	0	253	0	12	256	0	250	14	0
TIMMONSVILLE	12	288	24	26	0	321	0	24	320	0	279	23	0
PAMPLICO HARD 2	2	258	4	6	0	276	0	6	272	0	276	5	0
FLORENCE HARD 9	3	387	3	4	0	410	0	3	411	0	388	4	0
FLORENCE HD 10	3	351	3	3	0	351	0	3	355	0	355	3	0
FLORENCE HD 11	3	351	3	3	0	351	0	3	355	0	355	3	0
FLORENCE HD 12	4	674	10	10	0	722	0	11	729	0	682	13	0
FLORENCE HD 13	7	570	22	19	0	637	0	26	632	0	593	22	0
FLORENCE HD 14	17	508	30	43	0	607	0	33	622	0	629	36	0
DELAHE	13	508	21	43	0	607	0	33	622	0	629	36	0
SPAUDING	10	403	6	7	0	411	0	6	406	0	407	6	0
OTLERT	3	277	7	17	0	289	0	8	281	0	280	16	0
FLORENCE HD 15	3	126	8	3	0	131	0	8	130	0	123	14	0
MARS BLUFF 2	3	380	9	7	0	386	0	8	394	0	386	11	0
MILL BRANCH	2	207	5	4	0	207	0	5	206	0	206	7	0
SAVANNAH GROVE	3	360	12	6	0	361	0	15	360	0	363	9	0
WEST FLORENCE	8	489	17	31	0	531	0	34	562	0	554	30	0
BARBIEE	0	0	0	0	0	0	0	0	0	0	0	0	0
BARBIEE FREE	0	0	0	0	0	0	0	0	0	0	0	0	0
ABSENTEE	7	271	22	18	0	309	0	21	292	0	296	13	0
COUNTY TOTALS	247	18,275	592	733	4	19,656	6	699	19,381	5	19,028	751	504

FLORENCE COUNTY  
 VOTES CAST IN GENERAL ELECTION  
 HELD IN SOUTH CAROLINA NOVEMBER 04, 1986

PRECINCTS	ADJUTANT GENERAL		COMMISSIONER OF AGRICULTURE		U.S. SENATE				REPRESENTATIVE IN CONGRESS			
	(D)	(A)	(D)	(H)	(D)	(R)	(A)	(L)	(H)	(R)	(D)	(H)
BACK SHAMP	70	5	74	0	93	11	0	0	0	90	68	0
BROOKGREEN	188	12	206	1	89	1	0	0	0	74	190	0
CARTERSVILLE	127	16	136	0	57	0	0	0	0	44	138	0
CLAUSSEVILLE	225	7	230	0	34	0	0	0	0	238	418	0
COLES CR ROADS	383	36	523	0	319	0	0	0	0	43	173	0
VDX	98	8	109	0	79	0	0	0	0	43	124	0
CONARDS NO. 1	129	8	137	0	52	0	0	0	0	48	120	0
CONARDS NO. 2	117	8	125	0	52	0	0	0	0	48	120	0
EBEHEZER	759	86	829	1	582	1	0	0	0	491	895	0
EFFINGHAM	138	12	150	0	98	0	0	0	0	81	179	0
ELIM	129	9	135	0	71	0	0	0	0	85	258	0
EVERGREEN	251	15	265	0	111	0	0	0	0	85	258	0
FLORENCE HAD 1	541	2	543	0	221	0	0	0	0	16	277	0
FLORENCE HAD 2	501	6	509	0	259	0	0	0	0	16	277	0
FLORENCE HAD 3	672	5	676	0	375	0	0	0	0	16	277	0
FLORENCE HAD 4	195	14	206	0	111	0	0	0	0	8	206	0
FLORENCE HAD 5	318	19	329	0	166	0	0	0	0	115	315	0
FLORENCE HAD 6	277	9	286	0	173	0	0	0	0	117	273	0
FLORENCE HAD 7	499	15	512	0	333	0	0	0	0	127	495	0
FLORENCE HAD 8	688	56	729	0	408	0	0	0	0	295	595	0
FRIENDFIELD	71	6	77	0	55	0	0	0	0	71	103	0
GREENWOOD	115	12	127	0	70	0	0	0	0	71	103	0
HAINHILL	466	42	508	0	353	0	0	0	0	284	458	0
HIGHHILL	199	25	222	0	89	0	0	0	0	284	458	0
HIGHHILL	68	9	74	0	44	0	0	0	0	45	173	0
HIGHHILL	61	4	64	0	47	0	0	0	0	45	173	0
JARDIS	487	80	550	0	220	0	0	0	0	208	450	0
JOHNSONVILLE	128	13	133	0	426	0	0	0	0	208	450	0
LAKE CITY NO. 1	556	17	567	0	122	0	0	0	0	118	138	0
LAKE CITY NO. 2	389	29	424	0	132	0	0	0	0	118	138	0
LAKE CITY NO. 3	369	27	395	0	192	0	0	0	0	158	405	0
LAKE CITY NO. 4	657	11	663	0	141	0	0	0	0	102	421	0
LEO	69	14	72	0	61	0	0	0	0	102	421	0
MARS BLUFF 1	387	37	424	0	225	0	0	0	0	246	467	0
MARS BLUFF 2	108	12	125	0	178	0	0	0	0	132	381	0
MCALLISTER MILL	99	10	105	0	66	0	0	0	0	132	381	0
OAK GROVE	348	39	387	0	134	0	0	0	0	114	114	0
OLANTA	341	23	362	0	104	0	0	0	0	114	114	0
PAMPLICO NO. 1	78	8	86	0	41	0	0	0	0	103	321	0
PROSPECT	302	16	314	0	179	0	0	0	0	103	321	0
QUINBY	54	5	57	0	25	0	0	0	0	132	295	0
SALEM	248	27	265	0	125	0	0	0	0	132	295	0
SCRANTON	167	7	174	0	127	0	0	0	0	103	246	0
STONE	244	19	250	0	148	0	0	0	0	103	246	0
TAMM BAY	793	42	823	0	221	0	0	0	0	121	165	0
TIMMONSVILLE	271	6	275	0	33	0	0	0	0	192	609	0
PAMPLICO NO. 2	669	69	729	0	270	0	0	0	0	33	277	0
FLORENCE HAD 9	387	17	398	0	177	0	0	0	0	135	411	0
FLORENCE HD 10	269	28	297	0	304	0	0	0	0	135	411	0
FLORENCE HD 11	432	28	450	0	436	0	0	0	0	256	429	0
FLORENCE HD 12	580	51	604	0	492	0	0	0	0	348	570	0
FLORENCE HD 13	610	65	694	0	508	0	0	0	0	382	589	0
DELMAR	406	5	412	0	405	0	0	0	0	382	589	0
SPAUDING	272	13	286	0	287	0	0	0	0	20	407	0
GILBERT	130	9	132	0	27	0	0	0	0	50	289	0
FLORENCE HD 15	375	21	393	0	113	0	0	0	0	50	289	0
MARS BLUFF 2	206	4	210	0	148	0	0	0	0	126	133	0
MILL BRANCH	358	9	365	0	22	0	0	0	0	118	365	0
SAVANNAH GROVE	555	34	567	0	343	0	0	0	0	206	377	0
WEST FLORENCE	173	0	173	0	147	0	0	0	0	272	549	0
BARRIER FREE	0	0	0	0	0	0	0	0	0	0	0	0
ABSENTEE	0	0	0	0	0	0	0	0	0	0	0	0
COUNTY TOTALS	18,480	1,109	19,193	4	17,119	82	112	3	6,496	18,480	268	8

FLORENCE COUNTY  
 VOTES CAST IN GENERAL ELECTION  
 HELD IN SOUTH CAROLINA NOVEMBER 04, 1986

PRECINCTS	HOUSE OF REPRESENTATIVES										SOLICITOR		
	DIST NO 006 (H)	DIST NO 059 (D)	DIST NO 059 (H)	DIST NO 060 (D)	DIST NO 060 (H)	DIST NO 061 (D)	DIST NO 061 (H)	DIST NO 062 (D)	DIST NO 062 (H)	DIST NO 063 (D)	DIST NO 063 (H)	DIST NO 012 (D)	DIST NO 012 (H)
BACK SHAMP	0	0	0	0	0	0	0	0	0	0	0	132	0
BROOKGREEN	0	0	0	0	0	0	0	0	0	0	0	232	0
CARTERSVILLE	0	0	0	174	0	0	0	0	0	0	0	167	0
CLAUSSEN	0	0	0	0	0	0	0	0	0	0	0	260	0
COLES CR ROADS	0	0	0	0	0	129	0	0	0	525	0	592	0
VOX	0	0	0	0	0	0	0	0	0	0	0	129	0
COMARDS NO. 1	0	0	0	140	0	0	0	0	0	0	0	135	0
COMARDS NO. 2	0	0	0	155	0	0	0	0	0	0	0	151	0
EBENEZER	0	0	0	14	0	0	0	0	0	0	0	151	0
EFFINGHAM	0	0	0	191	0	0	0	0	0	841	0	834	0
ELIM	0	0	0	152	0	0	0	0	0	0	0	192	0
EVERGREEN	0	0	0	241	1	0	0	0	0	0	0	326	0
FLORENCE HARD 1	0	390	0	0	0	0	0	0	0	0	0	514	0
FLORENCE HARD 2	0	0	0	0	0	0	0	0	0	0	0	520	0
FLORENCE HARD 3	0	0	0	0	0	0	0	0	0	0	0	259	0
FLORENCE HARD 4	0	0	0	0	0	0	0	0	0	0	0	381	0
FLORENCE HARD 5	0	0	0	0	0	0	0	0	0	0	0	722	0
FLORENCE HARD 6	0	0	0	0	0	0	0	0	0	0	0	105	0
FLORENCE HARD 7	0	0	0	0	0	0	0	0	0	0	0	153	0
FLORENCE HARD 8	0	0	0	0	0	0	0	0	0	0	0	635	0
FRIENDFIELD	0	0	0	158	3	0	0	0	0	0	0	216	0
GLENHOOD	0	0	0	643	0	0	0	0	0	0	0	97	0
GREENHOOD	0	0	0	0	0	0	0	0	0	0	0	92	0
HARRAH	0	0	0	0	0	0	0	0	0	0	0	520	0
HIGHHILL	0	0	0	86	1	0	0	0	0	0	0	144	0
SARDIS	0	0	0	0	0	0	0	0	0	0	0	537	0
JOHNSONVILLE	0	0	0	0	0	0	0	0	0	0	0	521	0
KINGSBURD	0	0	0	0	0	0	0	0	0	0	0	486	0
LAKE CITY NO. 1	0	0	0	0	0	0	0	0	0	0	0	661	0
LAKE CITY NO. 2	0	0	0	0	0	0	0	0	0	0	0	82	0
LAKE CITY NO. 3	0	0	0	0	0	0	0	0	0	0	0	399	0
LAKE CITY NO. 4	0	0	0	0	0	0	0	0	0	0	0	156	0
LED	0	189	0	0	0	0	0	0	0	0	0	372	0
MAR'S BLUFF 1	0	0	0	0	0	0	0	0	0	0	0	102	0
MCALLISTER MILL	0	0	0	0	0	0	0	0	0	0	0	386	0
OAK GROVE	0	0	0	0	0	0	0	0	0	0	0	263	0
PLANTA	0	0	0	164	0	0	0	0	0	0	0	184	0
PROSPECT	0	0	0	387	0	0	0	0	0	0	0	329	0
SALLEE	0	0	0	0	0	361	0	0	0	0	0	646	0
SCANTON	0	390	0	0	0	98	0	0	0	0	0	388	0
STANE	0	0	0	76	0	271	0	0	0	0	0	603	0
TAUS BAY	0	0	0	0	0	186	0	0	0	0	0	839	0
THORNSVILLE	0	0	0	327	0	0	0	0	0	0	0	838	0
PAMPICO NO. 2	0	0	0	874	0	0	0	0	0	0	0	353	0
FLORENCE HARD 9	0	0	0	0	0	303	0	0	0	0	0	173	0
FLORENCE MD 10	0	401	0	0	0	0	0	0	0	0	0	484	0
FLORENCE MD 11	0	0	0	0	0	0	0	0	0	0	0	221	0
FLORENCE MD 12	0	0	0	0	0	0	0	0	0	0	0	701	0
FLORENCE MD 14	0	0	0	0	0	0	0	0	0	0	0	250	0
DELMAR	0	47	0	0	0	45	0	0	0	0	0	0	0
SPAUDING	0	52	0	0	0	0	0	0	0	0	0	0	0
GILBERT	0	688	0	0	0	0	0	0	0	0	0	0	0
FLORENCE MD 15	0	0	0	0	0	0	0	0	0	0	0	0	0
MAR'S BLUFF 2	0	0	0	0	0	0	0	0	0	0	0	0	0
MILL BRANCH	0	0	0	0	0	0	0	0	0	0	0	0	0
SAVANNAH GROVE	0	0	0	43	0	0	0	0	0	0	0	0	0
WEST FLORENCE	0	0	0	0	0	0	0	0	0	0	0	0	0
BARRIER FREE	0	0	0	0	0	0	0	0	0	0	0	0	0
ABSENTEE	0	17	0	35	0	0	0	0	0	0	0	0	0
COUNTY TOTALS	0	1,974	0	4,276	5	1,393	6	4,075	11	6,732	13	21,223	24



FLORENCE COUNTY  
 VOTES CAST IN GENERAL ELECTION  
 HELD IN SOUTH CAROLINA NOVEMBER 04, 1986

PRECINCTS	PUBLIC SERVICE DISTRICT				CO. SOIL WATER COMM.			
	DIST NO 021		DIST NO 00		DIST NO 00		DIST NO 00	
	(P)	(M)	(P)	(M)	(P)	(M)	(P)	(M)
BACK SHAMP	0	0	0	0	42	38	43	0
BROOKGREEN	0	0	0	0	68	71	68	0
CARTERSVILLE	0	0	0	0	32	34	32	0
CLAUSSEN	0	0	0	0	46	51	46	0
COLES CR ROADS	0	0	0	0	603	596	603	0
VOX	0	0	0	0	49	52	49	0
COARDS NO. 1	148	124	124	0	20	42	20	0
COARDS NO. 2	100	150	150	0	60	82	60	0
EBENEZER	0	0	0	0	389	544	389	0
EFFINGHAM	0	0	0	0	85	94	85	0
ELIM	0	0	0	0	78	79	78	0
EVERGREEN	0	0	0	0	71	85	71	0
FLORENCE HARD 1	0	0	0	0	0	0	0	0
FLORENCE HARD 2	0	0	0	0	27	27	27	0
FLORENCE HARD 3	0	0	0	0	0	0	0	0
FLORENCE HARD 4	0	0	0	0	92	100	92	0
FLORENCE HARD 5	0	0	0	0	0	0	0	0
FLORENCE HARD 6	0	0	0	0	129	144	129	0
FLORENCE HARD 7	0	0	0	0	229	227	229	0
FLORENCE HARD 8	0	0	0	0	294	426	294	0
FRIENDFIELD	0	0	0	0	34	38	34	0
GLENWOOD	0	0	0	0	67	72	67	0
GREENHOOD	0	0	0	0	207	240	207	0
HANNAH	0	0	0	0	84	164	84	0
HIGHHILL	0	0	0	0	34	53	34	0
JARDIS	0	0	0	0	28	33	28	0
JOHNSONVILLE	0	0	0	0	214	363	214	0
KINGSBORO	0	0	0	0	30	40	30	0
LAKE CITY NO. 1	409	459	459	0	0	0	0	0
LAKE CITY NO. 2	492	402	402	0	427	387	427	0
LAKE CITY NO. 3	400	410	410	0	145	162	145	0
LAKE CITY NO. 4	0	0	0	0	20	26	20	0
LEB	42	23	23	0	35	34	35	0
MARS BLUFF 1	138	118	118	0	159	120	159	0
MCALLISTER MILL	0	0	0	0	56	58	56	0
OAK GROVE	0	0	0	0	49	61	49	0
OLMISCO NO. 1	0	0	0	0	85	182	85	0
PROSPECT	0	0	0	0	98	155	98	0
QUILBY	0	0	0	0	120	134	120	0
SCANTON	0	0	0	0	134	124	134	0
STARBUCK	0	0	0	0	29	29	29	0
STARBUCK	0	0	0	0	68	64	68	0
TACK BAY	0	0	0	0	133	84	133	0
TIMORVILLE	0	0	0	0	134	37	134	0
WAMPICO NO. 2	0	0	0	0	134	134	134	0
FLORENCE HARD 9	0	0	0	0	182	160	182	0
FLORENCE HD 10	0	0	0	0	0	0	0	0
FLORENCE HD 11	0	0	0	0	19	20	19	0
FLORENCE HD 12	0	0	0	0	116	103	116	0
FLORENCE HD 14	0	0	0	0	229	230	229	0
DELMAR	0	0	0	0	372	358	372	0
SPAUDING	0	0	0	0	349	330	349	0
GILBERT	0	0	0	0	12	11	12	0
FLORENCE HD 15	0	0	0	0	61	61	61	0
MARS BLUFF 2	0	0	0	0	14	9	14	0
MILL BRANCH	0	0	0	0	11	8	11	0
SAVANNAH GROVE	0	0	0	0	0	0	0	0
WEST FLORENCE	0	0	0	0	310	305	310	0
BARRIER FREE	0	0	0	0	194	193	194	0
ABSENTEE	2	2	2	0	214	193	214	0
COUNTY TOTALS	1,739	1,699	1,699	5	6,066	7,538	6,662	8

GEORGETOWN COUNTY  
 VOTES CAST IN GENERAL ELECTION  
 HELD IN SOUTH CAROLINA NOVEMBER 04, 1986

PRECINCTS	GOVERNOR				LIEUTENANT GOVERNOR				SECRETARY OF STATE					
	(R) * C A M P R B E L L L A J R	(D) M D I K I E L	(A) M S I L L I A H R D	(L) W G I L L I A M N	(H) W I R I S E	(L) M J A R H S D N	(D) * T H E O C K O R E	(R) T H O R T M A S E T T	(H) W I R I S E	(L) D A O R V I D I S C	(D) * C J O M P H B E T L L	(A) R I A N L P H L A D	(R) R B U D N E S J R	(H) W I R I S E
ANDREWS	228	398	8	5	1	7	386	247	1	12	463	7	156	0
ANDREWS OUTSIDE	83	135	0	1	0	4	122	92	0	2	145	1	71	1
BETHEL	49	16	0	0	0	1	11	51	0	0	22	0	36	0
BLACK RIVER	197	89	0	1	0	3	85	198	1	6	117	0	159	0
BROWN'S FERRY	58	416	0	1	0	6	411	60	0	7	424	0	46	0
CHOPPE	47	215	2	2	0	5	208	47	1	7	211	0	41	0
CARVER'S BAY	31	74	3	1	0	0	73	33	1	2	77	3	22	0
FOLLY GROVE	114	114	1	1	0	1	116	112	0	3	133	2	89	0
GEORGETOWN NO 1	222	297	4	1	1	1	288	235	1	6	320	5	181	0
GEORGETOWN NO 2	4	215	7	0	0	0	217	3	0	1	213	2	3	0
GEORGETOWN NO 3	114	409	2	1	0	2	397	128	1	6	434	7	76	0
GEORGETOWN NO 4	190	120	0	1	0	2	109	202	0	2	188	0	114	0
GEORGETOWN NO 6	14	175	1	0	0	1	74	15	0	1	84	0	2	0
GEORGETOWN NO 7	0	180	0	0	0	0	179	1	0	0	174	1	5	0
GRIER'S	1	144	0	0	0	0	144	1	0	0	144	0	2	0
KENSINGTON	313	180	1	3	0	0	138	354	0	7	223	3	1	0
MARYVILLE NO. 5	379	167	2	1	2	3	148	393	3	2	263	7	216	2
MURRELL'S INLET	382	349	2	2	2	3	322	408	0	4	407	1	308	0
MYERSVILLE	0	110	0	0	0	0	110	2	0	1	109	1	0	0
PAMLEY'S ISLAND	859	543	6	3	3	7	540	882	0	20	658	1	684	2
PENNYROYAL	44	63	2	0	0	0	62	45	0	1	69	1	35	0
PLANTERSVILLE	13	191	1	0	0	1	190	14	0	2	178	1	23	0
PLEASANT HILL	138	244	0	1	1	0	232	151	1	8	275	0	96	0
POTATO BED FERR	42	76	4	1	0	1	72	46	0	7	85	0	31	0
SAMPIT	66	344	4	5	0	5	302	72	0	3	163	0	49	0
SANTEE	16	309	5	3	0	0	309	17	1	3	297	4	14	0
CEDAR CREEK	70	44	1	0	0	0	38	76	0	7	51	2	53	0
SPRING GULLEY	162	227	1	1	0	3	207	181	1	7	261	5	121	0
SNOW MILL	5	45	0	1	1	1	43	6	0	1	45	0	4	0
WINYAH BAY	205	95	0	0	0	2	88	215	0	12	114	0	178	0
YAUHARNAH	22	16	0	0	0	1	12	25	0	0	25	0	12	0
BARRIER FREE	0	0	0	0	0	0	0	0	0	0	0	0	0	0
ABSENTEE	88	95	0	0	0	4	90	89	0	2	106	0	66	0
COUNTY TOTALS	4,156	5,995	55	45	8	68	5,723	4,401	17	147	6,478	72	3,174	11

GEORGETOWN COUNTY  
 VOTES CAST IN GENERAL ELECTION  
 HELD IN SOUTH CAROLINA NOVEMBER 04, 1986

PRECINCTS	STATE TREASURER			ATTORNEY GENERAL		COMPTROLLER GENERAL			STATE SUPT. OF EDUCATION			
	(U)	(D)	(A)	(L)	(W)	(D)	(H)	(L)	(W)	(L)	(A)	(W)
ANDREWS	10	540	28	14	2	563	0	11	0	555	17	0
BETHEL	3	179	7	9	0	190	0	8	0	187	4	0
BLACK RIVER	4	31	5	3	0	37	0	5	0	38	3	0
BROWN'S FERRY	12	439	11	15	0	226	0	18	0	202	12	0
CHOPPE	1	230	6	3	0	449	0	6	0	445	7	0
CARVER'S BAY	1	94	0	3	0	232	0	7	0	232	7	0
FOLLY GROVE	1	156	8	2	0	92	0	1	0	95	0	0
GEORGETOWN NO 1	5	443	14	11	0	159	5	12	0	162	2	0
GEORGETOWN NO 2	3	215	2	0	0	456	0	14	0	450	3	0
GEORGETOWN NO 3	7	468	11	9	1	215	0	3	0	218	10	0
GEORGETOWN NO 4	7	255	6	12	0	493	0	3	0	479	9	0
GEORGETOWN NO 6	0	85	5	0	0	264	0	16	0	252	16	0
GEORGETOWN NO 7	1	178	0	0	0	87	0	1	0	90	0	0
GRIENT'S	1	144	0	0	0	175	0	1	0	179	1	0
KENSINGTON	14	386	19	19	0	144	0	0	0	144	0	0
MARYVILLE NO. 5	29	370	37	25	1	411	0	15	0	394	22	1
MURRELL'S INLET	21	512	32	24	3	438	0	29	0	415	41	0
MYERSVILLE	0	109	1	1	0	555	0	43	0	379	36	0
PAWLEY'S ISLAND	39	953	55	67	3	110	0	0	0	515	1	0
PENNYROYAL	3	81	6	4	0	1,064	0	64	0	109	81	0
PLANTERSVILLE	3	197	1	1	1	94	0	2	0	965	1	0
PLEASANT HILL	6	332	12	7	0	199	0	22	0	93	1	0
POTATO BED FERR	0	172	8	6	0	352	0	12	0	200	1	0
SAMPIIT	6	291	5	4	0	97	0	13	0	342	7	0
SANTEE	2	291	7	6	0	186	0	4	0	92	3	0
CEDAR CREEK	14	298	24	17	2	300	0	3	0	174	11	0
SPRING GULLEY	0	46	2	1	0	334	0	15	0	296	6	0
SNOW MILL	6	218	11	9	0	79	0	8	0	315	7	0
NINYAH BAY	0	30	0	0	0	48	0	1	0	48	1	0
YAUHANNAH	0	0	0	0	0	230	0	10	0	217	15	0
BARRIER FREE	0	0	0	0	0	36	0	1	0	33	1	0
ABSENTEE	4	125	2	4	0	0	0	0	0	0	0	0
COUNTY TOTALS	211	7,931	343	288	19	8,449	5	316	0	8,104	365	265



GEORGETOWN COUNTY  
 VOTES CAST IN GENERAL ELECTION  
 HELD IN SOUTH CAROLINA NOVEMBER 04, 1986

PRECINCTS	ADJUTANT GENERAL		COMMISSIONER OF AGRICULTURE		U. S. SENATE			REPRESENTATIVE IN CONGRESS				
	(D) * M E S T R C H O N A N T	(A) K D E N A L D S O N	(W) W I R N S I T E	(D) * T I N D A L L E A L S L I E	(W) W I R N S I T E	(R) H E C M A S T E R Y D E R	(A) R A I L L Y A R D	(L) S V A T E N D E R V E N V E L D E	(M) W I R N S I T E	(R) R C U B N B N I E G H A M	(D) * T R A O L L B I O N N	(M) W I R N S I T E
ANDRENS	549	38	0	564	0	457	175	9	3	127	514	1
BETHEL	177	18	0	192	0	140	76	1	2	47	171	1
BLACK RIVER	30	9	0	39	0	32	30	1	0	29	32	0
BROWN'S FERRY	197	33	0	226	0	149	136	1	0	127	160	0
CHOPPE	435	15	0	448	0	421	49	1	1	49	428	1
CARVER'S BAY	226	13	0	219	0	224	30	3	1	31	226	0
FOLLY GROVE	92	3	0	94	0	79	28	0	1	20	87	0
GEORGETOWN NO 1	147	17	0	155	0	140	85	2	0	71	151	0
GEORGETOWN NO 2	444	24	0	446	0	366	153	4	2	141	381	0
GEORGETOWN NO 3	213	4	0	214	0	217	0	3	0	3	215	0
GEORGETOWN NO 4	453	31	0	481	0	451	73	3	0	106	422	1
GEORGETOWN NO 5	236	34	0	260	0	183	127	7	1	102	207	1
GEORGETOWN NO 6	84	4	0	88	0	81	8	1	0	4	85	0
GEORGETOWN NO 7	175	3	0	179	0	177	1	1	0	4	176	0
GRIER'S	144	1	0	145	0	145	1	0	0	1	144	0
KENYINGTON	370	56	0	411	0	287	202	0	1	148	345	2
MARYVILLE NO. 5	341	99	0	421	0	282	258	1	2	239	307	1
MURRELL'S INLET	502	81	0	552	0	440	287	4	4	262	472	1
MYERSVILLE	87	0	0	87	0	107	0	2	0	3	108	0
PAMLEY'S ISLAND	932	124	0	1,039	2	777	619	4	10	651	753	0
PENNYROYAL	82	8	0	88	0	88	19	2	0	28	80	2
PLANKERSVILLE	94	5	0	98	0	194	5	3	0	10	191	0
PLEASANT HILL	326	26	0	350	0	291	79	1	2	76	305	0
POTATO BED FERR	89	9	0	99	0	86	33	0	0	22	97	1
SAMPTI	167	23	0	182	0	166	48	1	1	19	176	0
SANTEE	259	4	0	259	0	294	13	3	0	46	301	0
CEAR CREEK	69	18	0	84	0	54	54	5	1	121	276	0
SPRING GULLEY	296	52	0	337	0	274	117	2	1	133	46	0
SHOW MILL	46	1	0	47	0	47	2	0	0	3	46	0
WINYAH BAY	212	30	0	234	0	162	142	1	0	171	276	1
YAUHANNAH	31	3	0	34	0	30	7	1	0	10	28	0
BARRIER FREE	0	0	0	0	0	0	0	0	0	0	0	0
ABSENTEE	125	9	0	130	0	117	60	0	1	51	125	1
COUNTY TOTALS	7,630	795	0	8,202	2	6,958	2,924	69	56	2,732	7,248	14

GEORGETOWN COUNTY  
 VOTES CAST IN GENERAL ELECTION  
 HELD IN SOUTH CAROLINA NOVEMBER 04, 1986

PRECINCTS	HOUSE OF REPRESENTATIVES				SOLICITOR				COUNTY COUNCIL			
	DIST NO 103		DIST NO 108		DIST NO 015		DIST NO 001		DIST NO 006		DIST NO 007	
	(D)	(W)	(D)	(W)	(D)	(W)	(D)	(R)	(D)	(R)	(D)	(W)
ANDRENS	554	0	0	0	582	0	0	0	0	0	0	0
ANDRENS OUTSIDE	197	0	0	0	196	0	0	0	0	0	0	0
BETHEL	40	3	0	0	62	0	0	0	0	0	0	0
BLACK RIVER	0	0	0	0	224	0	0	0	0	0	0	0
BROWN'S FERRY	451	0	232	5	449	0	0	0	108	0	0	0
CHOPPE	242	0	0	0	241	0	0	0	0	0	0	0
CARVER'S BAY	95	0	0	0	94	0	0	0	0	0	0	0
FOLLY GROVE	155	0	0	0	155	0	0	0	0	0	0	0
GEORGETOWN NO 1	0	0	467	0	471	0	0	0	0	0	0	0
GEORGETOWN NO 2	0	0	215	0	215	0	0	0	0	0	0	0
GEORGETOWN NO 3	0	0	495	0	493	0	0	0	0	0	0	0
GEORGETOWN NO 4	0	0	278	0	276	0	0	0	0	0	0	0
GEORGETOWN NO 6	0	0	92	0	90	0	0	0	0	0	0	0
GEORGETOWN NO 7	0	0	176	0	176	0	0	0	0	0	0	0
GRIER'S	145	0	0	0	145	0	0	0	0	0	0	0
KENSINGTON	0	0	439	0	416	0	0	0	135	0	0	0
MARYVILLE NO. 5	0	0	451	0	452	0	0	0	0	0	0	0
MURRELL'S INLET	0	0	564	0	574	0	0	0	0	0	0	0
MYERSVILLE	86	0	0	0	104	0	316	0	0	0	0	0
PAWLEY'S ISLAND	0	0	1,118	0	1,061	7	848	0	0	0	0	0
PENNYROYAL	0	0	93	0	92	0	0	0	0	0	0	0
PLANTERSVILLE	0	0	79	0	195	0	0	0	6	0	0	0
PLEASANT HILL	359	0	363	0	95	0	0	0	0	0	0	0
POTATO BED FERR	180	0	0	0	189	0	0	0	0	0	0	0
SAMPIT	0	0	263	0	295	0	0	0	0	0	0	0
SANTEE	83	0	0	0	88	0	0	0	0	0	0	0
CEDAR CREEK	0	0	337	0	333	0	0	0	0	0	0	0
SPRING GULLEY	0	0	47	0	47	0	0	0	91	1	0	0
SNOW MILL	0	0	246	0	269	0	0	0	33	0	0	0
WINYAH BAY	33	0	0	0	36	0	0	0	0	0	0	0
YAUHAINAH	0	0	143	0	142	0	0	0	0	0	0	0
BARRIER FREE	5	0	0	0	0	0	54	0	0	0	0	0
ABSENTEE	0	0	0	0	0	0	0	0	0	0	0	0
COUNTY TOTALS	2,721	3	6,098	5	8,217	7	1,218	804	1,055	347	1,067	5

GEORGETOWN COUNTY  
 VOTES CAST IN GENERAL ELECTION  
 HELD IN SOUTH CAROLINA NOVEMBER 04, 1986

PRECINCTS	COUNTY BOARD OF EDUCATION					CO. SOIL WATER COMM.						
	DIST NO 001					DIST NO 00						
	(D) * K CH AR LIE	(D) * P HO US TON	(R) LY IN D AG M	(D) * S VI RN G I N R I A B	(D) * C HO O D Y	(H) HI RN S I T E	(P) * N DE W T R I C K	(P) * B DA I UG D L A S	(W) E W D R E D I E N	(P) * M J UN D ER L Y N	(W) M I C H A E L	(W) M J O O H R R I S O N
ANDREWS	431	426	259	548	581	0	226	196	10	251	10	10
ANDREWS OUTSIDE	138	142	97	173	188	0	91	87	10	93	10	10
BETHEL	26	18	51	42	45	0	34	29	10	34	10	10
BLACK RIVER	105	117	216	199	188	0	117	128	0	156	0	0
BROWN'S FERRY	426	418	65	437	434	0	37	40	10	59	10	10
CHOPPE	205	221	54	173	174	2	35	43	10	95	10	10
CARVER'S BAY	58	62	49	89	86	0	40	44	10	72	10	10
FOLLY GROVE	108	119	127	138	142	0	64	63	0	93	0	0
GEORGETOWN NO 1	292	305	280	419	413	6	203	216	10	284	10	10
GEORGETOWN NO 2	219	216	4	204	210	0	12	17	10	24	10	10
GEORGETOWN NO 3	419	425	131	438	449	0	95	105	10	155	10	10
GEORGETOWN NO 4	133	151	228	241	260	0	144	139	0	205	10	10
GEORGETOWN NO 6	87	83	14	83	82	0	19	19	0	23	0	0
GEORGETOWN NO 7	178	176	7	143	148	0	13	13	9	18	9	9
GRIER'S	142	142	7	137	144	0	9	8	0	9	0	0
KENSINGTON	193	200	407	402	398	0	249	255	0	347	0	0
MARYVILLE NO. 5	204	219	452	408	372	1	252	256	0	335	0	0
MURRELL'S INLET	389	350	429	441	435	4	288	337	0	308	0	0
MYERSVILLE	105	109	1	24	32	0	6	6	0	11	0	0
PANLEY'S ISLAND	641	609	930	843	872	0	517	567	0	614	0	0
PENNYROYAL	65	67	55	70	78	0	36	62	0	58	0	0
PLANTERSVILLE	196	194	14	44	42	0	20	28	0	48	0	0
PLEASANT HILL	246	268	158	331	330	0	104	104	0	187	0	0
POTATO BED FERR	76	82	72	92	99	0	16	16	0	27	0	0
SAMPIT	356	361	72	129	129	0	58	55	0	74	0	0
SANTEE	317	306	22	129	129	0	21	21	0	35	0	0
CEDAR CREEK	45	50	89	82	80	0	70	33	0	39	0	0
SPRING GULLEY	237	242	201	303	320	0	158	157	0	182	0	0
SNOW MILL	46	44	6	44	44	0	7	9	0	8	0	0
WINYAH BAY	118	98	251	218	206	2	124	134	0	156	0	0
YAUHANNAH	19	19	32	25	26	0	16	12	0	30	0	0
BARRIER FREE	0	0	0	0	0	0	0	0	0	0	0	0
ABSENTEE	105	99	84	119	122	0	57	55	0	67	0	0
COUNTY TOTALS	6,325	6,338	4,824	7,260	7,362	15	3,119	3,223	99	4,095	99	99







GREENVILLE COUNTY  
 VOTES CAST IN GENERAL ELECTION  
 HELD IN SOUTH CAROLINA NOVEMBER 04, 1986

PRECINCTS	HOUSE OF REPRESENTATIVES													
	DIST NO 017		DIST NO 018		DIST NO 019		DIST NO 020			DIST NO 021		DIST NO 022		
	(D)	(M)	(D)	(M)	(R)	(M)	(R)	(A)	(M)	(R)	(M)	(R)	(M)	
	W D L A C K M E L	M R I S	P L U M B R I D G E	M R I S	M A R I E	M R I S	C L Y B O R N E	J O H N S O N	M R I S	M R I S	M R I S	M R I S	M R I S	
GREENVILLE 1	0	0	0	0	0	0	0	0	0	0	0	0	0	
GREENVILLE 2	0	0	0	0	0	0	0	0	0	0	0	0	0	
GREENVILLE 3	0	0	0	0	0	0	0	0	0	0	0	0	0	
GREENVILLE 4	0	0	0	0	0	0	0	0	0	0	0	0	0	
GREENVILLE 5	0	0	0	0	0	0	0	0	0	0	0	0	0	
GREENVILLE 6	0	0	0	0	0	0	0	0	0	0	0	0	0	
GREENVILLE 7	0	0	0	0	0	0	0	0	0	0	0	0	0	
GREENVILLE 8	0	0	0	0	0	0	0	0	0	0	0	0	0	
GREENVILLE 9	0	0	0	0	0	0	0	0	0	0	0	0	0	
GREENVILLE 10	0	0	0	0	0	0	0	0	0	0	0	0	0	
GREENVILLE 11	0	0	0	0	0	0	0	0	0	0	0	0	0	
GREENVILLE 12	0	0	0	0	0	0	0	0	0	0	0	0	0	
GREENVILLE 13	0	0	0	0	0	0	0	0	0	0	0	0	0	
GREENVILLE 14	0	0	0	0	0	0	0	0	0	0	0	0	0	
GREENVILLE 15	0	0	0	0	0	0	0	0	0	0	0	0	0	
GREENVILLE 16	0	0	0	0	0	0	0	0	0	0	0	0	0	
GREENVILLE 17	0	0	0	0	0	0	0	0	0	0	0	0	0	
GREENVILLE 18	0	0	0	0	0	0	0	0	0	0	0	0	0	
GREENVILLE 19	0	0	0	0	0	0	0	0	0	0	0	0	0	
GREENVILLE 20	0	0	0	0	0	0	0	0	0	0	0	0	0	
GREENVILLE 21	0	0	0	0	0	0	0	0	0	0	0	0	0	
GREENVILLE 22	0	0	0	0	0	0	0	0	0	0	0	0	0	
GREENVILLE 23	0	0	0	0	0	0	0	0	0	0	0	0	0	
GREENVILLE 24	0	0	0	0	0	0	0	0	0	0	0	0	0	
GREENVILLE 25	0	0	0	0	0	0	0	0	0	0	0	0	0	
GREENVILLE 26	0	0	0	0	0	0	0	0	0	0	0	0	0	
JENNINGS MILL	132	2	0	0	0	0	0	0	0	0	0	0	0	
HARIDELL	348	3	0	0	0	0	0	0	0	0	0	0	0	
TIGERVILLE	288	1	0	0	0	0	0	0	0	0	0	0	0	
DOOMSVILLE	244	0	0	0	0	0	0	0	0	0	0	0	0	
SKYLAND	0	0	382	0	0	0	0	0	0	0	0	0	0	
ONEAL	0	0	380	0	0	0	0	0	0	0	0	0	0	
SANDY FLAT	440	0	0	0	0	0	0	0	0	0	0	0	0	
MOUNTAIN VIEW	330	0	0	0	0	0	0	0	0	0	0	0	0	
SLATER MARIETTA	489	9	0	0	0	0	0	0	0	0	0	0	0	
EBENEZER	313	1	0	0	0	0	0	0	0	0	0	0	0	
TUBBS MOUNTAIN	577	9	0	0	0	0	0	0	0	0	0	0	0	
TRAVELERS REST	337	3	0	0	0	0	0	0	0	0	0	0	0	
PARIS MOUNTAIN	263	0	0	0	0	0	0	0	0	0	0	0	0	
PEBBLE CREEK	0	0	0	0	0	0	0	0	0	0	0	0	0	
FAIRVIEW	0	0	558	0	0	0	0	0	0	0	0	0	0	
FROHMAN	0	0	612	0	0	0	0	0	0	0	0	0	0	
ARMSTRONG	0	0	0	0	362	0	0	0	0	0	0	0	0	
FURMAN	0	0	0	0	784	12	0	0	0	0	0	0	0	
LEAHOOD	0	0	0	0	0	0	547	159	0	0	0	0	0	
PIEDMONT PARK	0	0	0	0	0	0	424	136	0	0	0	0	0	
EDWARDS FOREST	0	0	0	0	0	0	605	73	0	0	0	0	0	
GREER 1	0	0	108	0	0	0	0	0	0	0	0	0	0	
GREER 2	0	0	208	0	0	0	0	0	0	0	0	0	0	
GREER 3	0	0	308	0	0	0	0	0	0	0	0	0	0	
GREER 4	0	0	448	0	0	0	0	0	0	0	0	0	0	
TAYLORS	0	0	486	0	0	0	0	0	0	0	0	0	0	
PLEASANT GROVE	0	0	723	0	0	0	0	0	0	0	0	0	0	
BROOKLENN	0	0	0	0	0	0	0	0	0	0	0	0	0	
MADE HAMPTON	0	0	0	0	0	0	846	159	0	0	0	0	0	
MOOLAHN	0	0	0	0	0	0	234	78	0	0	0	0	0	
WASHINGTON HOTS	0	0	0	0	0	0	599	82	0	0	0	0	0	
POINSETT	0	0	0	0	0	0	99	46	0	0	0	0	0	
SULPHUR SPRINGS	0	0	0	0	0	0	483	111	0	0	0	0	0	
SALUDA	0	0	0	0	557	12	0	0	0	0	0	0	0	
BEREA	0	0	0	0	455	7	0	0	0	0	0	0	0	
UNION BLEACHERY	0	0	0	0	449	10	0	0	0	0	0	0	0	
PARK PLACE	0	0	0	0	173	4	0	0	0	0	0	0	0	
MONAVIEW	0	0	0	0	436	0	0	0	0	0	0	0	0	
WESTSIDE	0	0	0	0	502	21	0	0	0	0	0	0	0	
MONAGHAN	0	0	0	0	0	0	0	0	0	0	0	0	0	
ALEXANDER	0	0	0	0	0	0	0	0	0	0	0	0	0	
CITY VIEW	0	0	0	0	0	0	0	0	0	0	0	0	0	
WESTCLIFFE	0	0	0	0	0	0	0	0	0	0	0	0	0	
TANLEWOOD	0	0	0	0	0	0	0	0	0	0	0	0	0	
WELCOME	0	0	0	0	0	0	0	0	0	0	0	0	0	
BRANDON	0	0	0	0	0	0	0	0	0	0	0	0	0	
DUNEAN	0	0	0	0	0	0	0	0	0	0	0	0	0	
CHESTNUT HILLS	0	0	0	0	0	0	0	0	0	0	0	0	0	
CAROLINA	0	0	0	0	0	0	0	0	0	0	0	0	0	
SOUTHIDE	0	0	0	0	0	0	0	0	0	0	0	0	0	
PARAMOUNT	0	0	0	0	0	0	0	0	0	0	0	0	0	
BOTANY WOODS	0	0	0	0	0	0	0	0	0	0	0	0	0	
CHEROKEE	0	0	0	0	0	0	0	0	0	0	0	0	0	
AVON	0	0	0	0	0	0	0	0	0	0	0	0	0	
DEL MORIE	0	0	0	0	0	0	0	0	0	0	0	0	0	
NORTHWOOD	0	0	0	0	0	0	0	0	0	0	0	0	0	
HILLINDON	0	0	0	0	0	0	0	0	0	0	0	0	0	
LAKE FOREST	0	0	0	0	0	0	0	0	0	0	0	0	0	
IMBERLAKE	0	0	0	0	0	0	0	0	0	0	0	0	0	
ROCK HILL	0	0	0	0	0	0	0	0	0	0	0	0	0	
DEWEEN	0	0	0	0	0	0	0	0	0	0	0	0	0	
BATESVILLE	0	0	0	0	0	0	0	0	0	0	0	0	0	
MEADOWOOD	0	0	0	0	0	0	0	0	0	0	0	0	0	
MERRIFIELD	0	0	0	0	0	0	0	0	0	0	0	0	0	
MISSION	0	0	0	0	0	0	0	0	0	0	0	0	0	
DOVE TREE	0	0	0	0	0	0	0	0	0	0	0	0	0	
ROCKY CREEK	0	0	0	0	0	0	0	0	0	0	0	0	0	
PLINEY	0	0	0	0	0	0	0	0	0	0	0	0	0	
GILDER CREEK	0	0	0	0	0	0	0	0	0	0	0	0	0	
GREENBRIAR	0	0	0	0	0	0	0	0	0	0	0	0	0	
CONESTEE	0	0	0	0	0	0	0	0	0	0	0	0	0	
MAULDIN 1	0	0	0	0	0	0	0	0	0	0	0	0	0	
MAULDIN 2	0	0	0	0	0	0	0	0	0	0	0	0	0	
MAULDIN 3	0	0	0	0	0	0	0	0	0	0	0	0	0	
MAULDIN 4	0	0	0	0	0	0	0	0	0	0	0	0	0	
DOHALDSON	0	0	0	0	0	0	0	0	0	0	0	0	0	
BELLE MEADE	0	0	0	0	0	0	0	0	0	0	0	0	0	
GANTT	0	0	0	0	0	0	0	0	0	0	0	0	0	
GROVE	0	0	0	0	0	0	0	0	0	0	0	0	0	
REEDY FORK	0	0	0	0	0	0	0	0	0	0	0	0	0	
STANDINO SPRING	0	0	0	0	0	0	0	0	0	0	0	0	0	
SIMPSONVILLE 1	0	0	0	0	0	0	0	0	0	0	0	0	0	
SIMPSONVILLE 2	0	0	0	0	0	0	0	0	0	0	0	0	0	
SIMPSONVILLE 3	0	0	0	0	0	0	0	0	0	0	0	0	0	
HILLCREST	0	0	0	0	0	0	0	0	0	0	0	0	0	
BRYSON	0	0	0	0	0	0	0	0	0	0	0	0	0	
PIEDMONT	0	0	0	0	0	0	0	0	0	0	0	0	0	
HARE PLACE	0	0	0	0	0	0	0	0	0	0	0	0	0	
FORK SHOALS	0	0	0	0	0	0	0	0	0	0	0	0	0	
HOPEWELL	0	0	0	0	0	0	0	0	0	0	0	0	0	
DUIKLIN	0	0	0	0	0	0	0	0	0	0	0	0	0	
FOUNTAIN INN	0	0	0	0	0	0	0	0	0	0	0	0	0	
ROYAL OAKS	0	0	0	0	0	0	0	0	0	0	0	0	0	
LAUREL CREEK	0	0	0	0	0	0	0	0	0	0	0	0	0	
BARRIER FREE	0	0	0	0	0	0	0	0	0	0	0	0	0	
ABSENTEE	0	0	0	0	0	0	0	0	0	0	0	0	0	
COUNTY TOTALS	4,237	41	4,323	26	3,771	80	4,832	957	21	8,297	185	5,808	54	

GREENVILLE COUNTY  
 VOTES CAST IN GENERAL ELECTION  
 HELD IN SOUTH CAROLINA NOVEMBER 04, 1986

PRECINCTS	HOUSE OF REPRESENTATIVES												
	DIST NO 023		DIST NO 024		DIST NO 025		DIST NO 026		DIST NO 027		DIST NO 028		
	(D)	(H)	(R)	(H)	(D)	(H)	(D)	(H)	(D)	(H)	(R)	(D)	(H)
	W S S H A R L T O N	W I N R I S	W I D A V I L I N S	W I M R I T E	W R I C K C I E	W I M R I T E	W J A T T O S O	W I M R I T E	W A L E X A N D E R	W I M R I T E	W B A K E R	T T A N O Y L D S E D	W I M R I T E
GREENVILLE 1	0	0	0	0	0	0	0	0	0	0	0	0	0
GREENVILLE 2	0	0	0	0	0	0	0	0	0	0	0	0	0
GREENVILLE 3	0	0	0	0	0	0	0	0	0	0	0	0	0
GREENVILLE 4	359	2	0	0	0	0	0	0	0	0	0	0	0
GREENVILLE 5	333	2	0	0	0	0	0	0	0	0	0	0	0
GREENVILLE 6	208	1	0	0	0	0	0	0	0	0	0	0	0
GREENVILLE 7	100	0	0	0	0	0	54	0	0	0	0	0	0
GREENVILLE 8	357	0	0	0	0	0	0	0	0	0	0	0	0
GREENVILLE 9	361	1	0	0	0	0	0	0	0	0	0	0	0
GREENVILLE 10	118	0	0	0	0	0	0	0	0	0	0	0	0
GREENVILLE 11	0	0	319	0	0	0	0	0	0	0	0	0	0
GREENVILLE 12	399	4	0	0	0	0	0	0	0	0	0	0	0
GREENVILLE 13	240	0	0	0	0	0	0	0	0	0	0	0	0
GREENVILLE 14	964	0	0	0	0	0	0	0	0	0	0	0	0
GREENVILLE 15	0	0	370	7	0	0	0	0	0	0	0	0	0
GREENVILLE 16	0	0	632	5	0	0	0	0	0	0	0	0	0
GREENVILLE 17	0	0	674	1	0	0	0	0	0	0	0	0	0
GREENVILLE 18	0	0	992	1	0	0	0	0	0	0	0	0	0
GREENVILLE 19	0	0	242	16	0	0	0	0	0	0	0	0	0
GREENVILLE 20	0	0	336	3	0	0	0	0	0	0	0	0	0
GREENVILLE 21	0	0	678	3	0	0	0	0	0	0	0	0	0
GREENVILLE 22	0	0	786	6	0	0	0	0	0	0	0	0	0
GREENVILLE 23	0	0	789	2	0	0	0	0	0	0	0	0	0
GREENVILLE 24	77	2	0	0	0	0	0	0	0	0	0	0	0
GREENVILLE 25	0	0	0	0	0	0	0	0	0	0	0	0	0
GREENVILLE 26	0	0	0	0	0	0	0	0	0	0	0	0	0
GREENVILLE 27	0	0	0	0	0	0	0	0	0	0	0	0	0
GREENVILLE 28	0	0	0	0	0	0	0	0	0	0	0	0	0
JENNINGS MILL	0	0	0	0	0	0	0	0	0	0	0	0	0
MARIDELL	0	0	0	0	0	0	0	0	0	0	0	0	0
TIGERVILLE	0	0	0	0	0	0	0	0	0	0	0	0	0
DOMENSVILLE	0	0	0	0	0	0	0	0	0	0	0	0	0
SKYLAND	0	0	0	0	0	0	0	0	0	0	0	0	0
ONEAL	0	0	0	0	0	0	0	0	0	0	0	0	0
SANOFY FLAT	0	0	0	0	0	0	0	0	0	0	0	0	0
MOUNTAIN VIEW	0	0	0	0	0	0	0	0	0	0	0	0	0
SLATER MARIETTA	0	0	0	0	0	0	0	0	0	0	0	0	0
EDENEZER	0	0	0	0	0	0	0	0	0	0	0	0	0
TUBBS MOUNTAIN	0	0	0	0	0	0	0	0	0	0	0	0	0
TRAVELERS REST	0	0	0	0	0	0	0	0	0	0	0	0	0
PARIS MOUNTAIN	0	0	0	0	0	0	0	0	0	0	0	0	0
PERBLE CREEK	0	0	0	0	0	0	0	0	0	0	0	0	0
FAIRVIEW	0	0	0	0	0	0	0	0	0	0	0	0	0
FRONANK	0	0	0	0	0	0	0	0	0	0	0	0	0
ARMS IROND	0	0	0	0	0	0	0	0	0	0	0	0	0
FURMAN	0	0	0	0	0	0	0	0	0	0	0	0	0
LEAHOOD	0	0	0	0	0	0	0	0	0	0	0	0	0
PIEDMONT PARK	0	0	0	0	0	0	0	0	0	0	0	0	0
EDWARDS FOREST	0	0	0	0	0	0	0	0	0	0	0	0	0
GREER 1	0	0	0	0	0	0	0	0	0	0	0	0	0
GREER 2	0	0	0	0	0	0	0	0	0	0	0	0	0
GREER 3	0	0	0	0	0	0	0	0	0	0	0	0	0
GREER 4	0	0	0	0	0	0	0	0	0	0	0	0	0
TAYLORS	0	0	0	0	0	0	0	0	0	0	0	0	0
PLEASANT GROVE	0	0	0	0	0	0	0	0	0	0	0	0	0
BROOKLENN	0	0	0	0	0	0	0	0	0	0	0	0	0
MADE HAMPTON	0	0	0	0	0	0	0	0	0	0	0	0	0
MOODLAWN	0	0	0	0	0	0	0	0	0	0	0	0	0
WASHINGTON NOTS	0	0	0	0	0	0	0	0	0	0	0	0	0
POINSETT	0	0	0	0	0	0	0	0	0	0	0	0	0
SULPHUR SPRINGS	0	0	0	0	0	0	0	0	0	0	0	0	0
SALUDA	0	0	0	0	0	0	0	0	0	0	0	0	0
BEREA	0	0	0	0	0	0	0	0	0	0	0	0	0
UNION BLEACHERY	0	0	0	0	0	0	0	0	0	0	0	0	0
PARK PLACE	0	0	0	0	0	0	0	0	0	0	0	0	0
MONAVIEN	0	0	0	0	0	0	0	0	0	0	0	0	0
WESTSIDE	0	0	0	0	0	0	62	0	0	0	0	0	0
MONAGHAN	0	0	0	0	0	0	114	0	0	0	0	0	0
ALEXANDER	0	0	0	0	0	0	343	0	0	0	0	0	0
CITY VIEW	0	0	0	0	0	0	164	0	0	0	0	0	0
WESTCLIFFE	0	0	0	0	0	0	527	0	0	0	0	0	0
TANGLEWOOD	0	0	0	0	0	0	491	0	0	0	0	0	0
WELCOME	0	0	0	0	0	0	0	0	0	0	0	0	0
BRANDON	0	0	0	0	639	0	5	0	0	0	0	0	0
DUNHAM	0	0	0	0	0	0	267	0	0	0	0	0	0
CHESTNUT HILLS	0	0	0	0	0	0	0	0	0	0	0	0	0
CAROLINA	0	0	0	0	344	0	1	0	0	0	0	0	0
SOUTHSHIDE	0	0	0	0	341	0	2	0	0	0	0	0	0
PARAMOUNT	0	0	0	0	748	0	11	0	0	0	0	0	0
BOTANY WOODS	0	0	74	10	0	0	0	0	0	0	0	0	0
CNEROKEE	0	0	0	0	0	0	0	0	0	0	0	0	0
AVDN	0	0	0	0	0	0	0	0	0	0	0	0	0
DEL NORTE	0	0	0	0	0	0	0	0	0	0	0	0	0
NORTHWOOD	0	0	0	0	0	0	0	0	0	0	0	0	0
HELLINGTON	0	0	0	0	0	0	0	0	0	0	0	0	0
LAKE FOREST	0	0	0	0	0	0	0	0	0	0	0	0	0
TIMBERLAKE	0	0	0	0	0	0	0	0	0	0	0	0	0
ROCK HILL	0	0	0	0	0	0	0	0	0	0	0	0	0
DEVENDER	0	0	0	0	0	0	0	0	0	0	0	0	0
BATESVILLE	0	0	0	0	0	0	0	0	0	0	0	0	0
MEADOWOOD	0	0	0	0	0	0	0	0	0	0	0	0	0
MERRIFIELD	0	0	0	0	0	0	0	0	0	0	0	0	0
MISSION	0	0	0	0	0	0	0	0	0	0	0	0	0
DOVE TREE	22	1	27	1	0	0	0	0	0	0	0	0	0
ROCKY CREEK	0	0	0	0	0	0	0	0	0	0	0	0	0
PLINEY	0	0	0	0	0	0	0	0	0	0	0	0	0
OILDER CREEK	0	0	0	0	0	0	0	443	4	0	0	0	0
GREENBRIAR	0	0	0	0	0	0	0	829	7	0	0	0	0
COLESTE	0	0	0	0	0	0	0	0	0	260	9	0	0
MAULDIN 1	0	0	396	2	0	0	0	0	0	347	21	0	0
MAULDIN 2	0	0	0	0	0	0	0	0	0	0	0	0	0
MAULDIN 3	0	0	0	0	0	0	0	0	0	0	0	0	0
MAULDIN 4	0	0	0	0	0	0	0	0	0	373	27	0	0
DOHALDSON	0	0	0	0	0	0	0	0	0	803	32	0	0
BELLE MEADE	0	0	0	0	0	0	0	0	0	70	6	0	0
GANTI	0	0	0	0	338	0	12	0	0	0	0	0	0
GROVE	0	0	0	0	367	0	16	0	0	0	0	0	0
REEDY FORK	0	0	0	0	410	0	9	0	0	0	0	0	0



GREENVILLE COUNTY  
 VOTES CAST IN GENERAL ELECTION  
 HELD IN SOUTH CAROLINA NOVEMBER 04, 1986

PRECINCTS	SOLICITOR			PROBATE JUDGE		COUNTY AUCTIONER		COUNTY TREASURER		
	DIST NO 013			DIST NO 00		DIST NO 00		DIST NO 00		
	(D)	(R)	(M)	(D)	(M)	(D)	(M)	(D)	(R)	(M)
GREENVILLE 1	249	173	1	318	0	316	2	148	273	0
GREENVILLE 2	233	103	0	271	3	270	1	159	169	1
GREENVILLE 3	398	208	1	480	3	475	3	232	363	1
GREENVILLE 4	519	156	1	375	0	374	2	262	186	0
GREENVILLE 5	299	147	0	264	0	262	1	220	197	0
GREENVILLE 6	207	46	1	216	0	212	1	184	57	0
GREENVILLE 7	149	13	0	157	0	155	1	149	14	0
GREENVILLE 8	353	24	1	361	0	355	1	341	31	0
GREENVILLE 9	351	39	0	350	0	349	0	333	32	0
GREENVILLE 10	114	53	0	126	0	127	0	88	78	0
GREENVILLE 11	314	91	1	345	1	340	1	173	229	1
GREENVILLE 12	413	75	0	424	1	423	1	332	144	1
GREENVILLE 13	230	82	0	264	0	263	3	217	96	1
GREENVILLE 14	956	21	0	956	0	946	3	950	27	0
GREENVILLE 15	413	251	0	539	0	531	2	240	40	0
GREENVILLE 16	481	277	2	548	4	536	6	285	454	1
GREENVILLE 17	583	159	1	602	1	591	3	251	469	0
GREENVILLE 18	493	142	0	358	0	346	2	252	414	0
GREENVILLE 19	488	80	0	327	0	327	1	413	142	0
GREENVILLE 20	291	83	0	293	0	292	1	143	214	0
GREENVILLE 21	380	209	0	623	0	610	4	283	475	0
GREENVILLE 22	603	253	1	691	1	678	2	233	601	1
GREENVILLE 23	603	275	0	683	0	679	2	233	629	0
GREENVILLE 24	784	71	0	87	0	81	3	37	101	0
GREENVILLE 25	358	305	0	445	0	450	1	214	420	1
GREENVILLE 26	349	288	1	441	1	439	8	259	383	0
GREENVILLE 27	200	350	0	323	0	316	3	119	632	0
GREENVILLE 28	333	433	2	442	2	442	4	192	359	0
JENNINGS HILL	81	77	0	129	0	128	2	63	106	0
MARBLE	264	134	0	141	0	137	4	199	194	0
TIGERVILLE	210	129	0	279	0	277	0	133	201	0
DOMERSVILLE	165	183	0	236	0	240	2	124	220	0
SKYLAND	273	199	0	383	0	380	0	189	277	0
ONEAL	281	208	0	378	0	377	3	194	287	0
SANDY FLAT	328	214	0	445	0	443	3	221	298	4
MOUNTAIN VIEW	244	156	1	334	1	336	0	175	219	1
SLATER MARIETTA	507	322	0	702	0	694	10	391	429	2
EDENEZER	228	160	0	315	0	309	7	154	232	0
TUBBS MOUNTAIN	403	294	0	501	0	541	10	295	399	0
TRAVELERS REST	408	208	2	539	0	537	10	320	292	1
PARIS MOUNTAIN	211	140	0	272	0	266	2	108	240	0
PEBBLE CREEK	431	457	0	632	0	631	3	215	654	0
FAIRVIEW	427	277	0	599	0	585	4	321	377	0
FROHAM	405	348	1	603	1	607	5	281	461	0
ARMSTRONG	245	148	1	335	1	329	1	140	247	0
FURMAN	594	338	5	780	5	776	5	390	342	1
LEAHOOD	473	293	0	612	12	609	9	303	450	0
PIEDMONT PARK	403	370	0	636	0	633	4	299	344	0
EDWARDS FOREST	363	395	0	532	0	533	2	199	342	0
OREER 1	149	46	0	175	1	170	1	124	68	1
OREER 2	164	80	0	201	0	207	1	150	91	0
OREER 3	243	122	0	305	0	304	0	200	161	0
OREER 4	132	191	0	432	0	440	1	265	291	0
TAYLORS	378	265	0	509	0	501	1	243	318	0
PLEASANT GROVE	537	382	1	732	1	734	5	355	574	1
BRODPOLENN	550	526	1	809	0	807	6	336	719	1
HADE HAMPTON	180	185	1	236	0	233	9	118	239	0
WOODLAWN	352	392	0	498	1	494	1	232	318	0
WASHINGTON NOIS	353	58	0	376	0	374	4	152	188	0
POINSETT	381	298	2	528	6	524	5	255	417	1
SULPHUR SPRINGS	470	229	1	570	0	569	5	297	381	1
SALUDA	332	200	0	458	0	459	3	230	292	0
BEREA	334	217	0	463	0	459	4	243	303	0
UNION BLEACHERY	158	74	2	189	0	193	6	115	118	0
PARK PLACE	338	222	0	440	0	447	5	238	295	0
MOHAWK	417	247	3	594	0	547	8	325	327	0
HESIDIE	508	251	1	683	0	663	3	391	353	0
MONAGHAN	98	33	1	114	0	114	2	92	36	0
ALEXANDER	287	114	0	336	0	344	4	230	148	0
CITY VIEW	138	52	0	173	1	169	2	130	56	1
WESTCLIFFE	398	237	0	518	1	519	2	288	333	1
TANOLEWOOD	567	287	1	717	0	713	3	477	362	0
WELCOME	502	274	0	651	0	648	4	425	342	0
BRANDON	243	73	0	274	0	270	2	222	92	0
DUNN	374	157	0	448	0	442	2	366	164	1
CHESTNUT HILLS	306	123	1	383	0	343	3	289	146	0
CAROLINA	304	73	0	348	0	349	1	285	88	0
SOUTHSHORE	724	179	0	768	1	768	2	538	351	0
PARAMOUNT	391	27	0	411	0	408	4	388	31	0
BOATY WOODS	452	321	1	623	0	595	3	244	307	0
CHEROKEE	325	292	0	435	0	427	4	213	383	2
AVON	532	359	1	593	0	501	2	268	490	2
DEL NORTE	538	479	0	783	0	787	6	119	673	0
NORTHWOOD	418	400	0	611	0	602	4	237	552	0
WELLINGTON	378	291	1	522	0	502	4	205	447	0
LAKE FOREST	340	337	0	491	0	488	6	191	473	1
INDIAN LAKE	437	317	0	578	0	567	3	271	496	0
ROCK HILL	510	425	1	691	0	690	3	443	647	0
DEVONER	428	417	1	603	0	612	3	202	609	0
BALESVILLE	594	709	2	896	6	904	4	231	1,012	1
MEADOWOOD	281	228	0	383	0	385	2	118	368	0
MERRIFIELD	504	275	0	630	0	626	3	169	394	1
MISSION	263	277	0	380	7	380	4	139	379	0
DOVE FREE	310	312	0	443	0	441	1	162	442	0
ROCKY CREEK	367	299	0	503	0	493	5	196	453	0
FLINEY	332	270	2	444	0	446	4	175	417	1
OLDER CREEK	580	590	1	806	0	815	8	275	854	0
GREENBRIAR	214	154	0	282	0	280	2	125	233	2
COHESTIEF	326	234	1	447	0	451	4	264	285	0
HAULDIN 1	241	224	2	358	0	357	7	142	313	1
HAULDIN 2	364	334	0	484	0	483	6	198	474	0
HAULDIN 3	422	234	0	549	0	548	2	314	326	0
HAULDIN 4	597	551	2	881	0	878	3	392	723	2
DONALDSON	85	54	0	113	0	112	0	77	60	0
BELLE MEADE	582	119	0	353	0	360	3	437	132	0
OHAIT	312	154	2	416	0	417	11	225	272	0
OROV	302	209	0	416	0	417	11	225	272	0
REEDY FORK	583	228	0	723	0	723	5	510	290	1
STANDINO SPRING	288	204	0	396	0	400	3	165	314	0
SIMPSONVILLE 1	367	247	0	502	0	502	7	260	351	2
SIMPSONVILLE 2	353	247	2	621	0	626	3	236	371	1
SIMPSONVILLE 3	482	381	1	652	0	658	4	249	393	0
HILLCREST	331	212	0	433	0	438	3	196	338	1
BRAYSON	249	128	0	300	0	303	2	163	204	1
PIEDMONT	427	162	2	337	0	343	3	349	233	3
WARE PLACE	414	219	1	544	0	549	3	325	349	0
FORK SHOALS	233	90	1	281	0	281	4	197	128	0
HOPEWELL	313	198	0	407	0	411	2	195	306	0
DUNKLIN	277	161	0	362	0	367	2	209	220	0
FOUNTAIN INN	467	257	0	619	0	597	7	336	374	1
ROYAL OAKS	307	121	0	369	0	370	1	160	160	0
LAUREL CREEK	203	28	0	217	0	216	1	189	39	0
BARRIER FREE	0	0	0							



GREENVILLE COUNTY  
 VOTES CAST IN GENERAL ELECTION  
 HELD IN SOUTH CAROLINA NOVEMBER 04, 1986

PRECINCTS	COUNTY COUNCIL			COUNTY BOARD OF EDUCATION		
	DIST NO 028			DIST NO 7-7		
	(R) BOOK	(D) BENNETT	(M) MIRIS	(N) ELSON	(N) ROBERT P	(N) CLARY JARR
GREENVILLE 1	0	0	0	0	0	0
GREENVILLE 2	0	0	0	0	0	0
GREENVILLE 3	0	0	0	0	0	0
GREENVILLE 4	0	0	0	0	0	0
GREENVILLE 5	0	0	0	0	0	0
GREENVILLE 6	0	0	0	0	0	0
GREENVILLE 7	0	0	0	0	0	0
GREENVILLE 8	0	0	0	0	0	0
GREENVILLE 9	0	0	0	0	0	0
GREENVILLE 10	0	0	0	0	0	0
GREENVILLE 11	0	0	0	0	0	0
GREENVILLE 12	0	0	0	0	0	0
GREENVILLE 13	0	0	0	0	0	0
GREENVILLE 14	0	0	0	0	0	0
GREENVILLE 15	0	0	0	0	0	0
GREENVILLE 16	0	0	0	0	0	0
GREENVILLE 17	0	0	0	0	0	0
GREENVILLE 18	0	0	0	0	0	0
GREENVILLE 19	0	0	0	0	0	0
GREENVILLE 20	0	0	0	0	0	0
GREENVILLE 21	0	0	0	0	0	0
GREENVILLE 22	0	0	0	0	0	0
GREENVILLE 23	0	0	0	0	0	0
GREENVILLE 24	0	0	0	0	0	0
GREENVILLE 25	0	0	0	0	0	0
GREENVILLE 26	0	0	0	0	0	0
GREENVILLE 27	0	0	0	0	0	0
GREENVILLE 28	0	0	0	0	0	0
JENNINGS MILL	0	0	0	0	0	0
MARIDELL	0	0	0	0	0	0
TIDERVILLE	0	0	0	0	0	0
ODDYSVILLE	0	0	0	0	0	0
SKYLAND	0	0	0	0	0	0
ONEAL	0	0	0	0	0	0
SANDY FLAT	0	0	0	0	0	0
MOUNTAIN VIEW	0	0	0	0	0	0
SLATER MARIETTA	0	0	0	0	0	0
EBENEZER	0	0	0	0	0	0
TUBBS MOUNTAIN	0	0	0	0	0	0
TRAVELERS REST	0	0	0	0	0	0
PARIS MOUNTAIN	0	0	0	0	0	0
PEBBLE CREEK	0	0	0	0	0	0
FAIRVIEW	0	0	0	0	0	0
FROHAWK	0	0	0	0	0	0
ARMSTRONG	0	0	0	0	0	0
FURMAN	0	0	0	0	0	0
LEAHOOD	0	0	0	0	0	0
PIEDMONT PARK	0	0	0	0	0	0
EDWARDS FOREST	0	0	0	0	0	0
OREER 1	0	0	0	0	0	0
OREER 2	0	0	0	0	0	0
OREER 3	0	0	0	0	0	0
OREER 4	0	0	0	0	0	0
TAYLORS	0	0	0	0	0	0
PLEASANT GROVE	0	0	0	0	0	0
BROOKLEIGH	0	0	0	0	0	0
MADE HAMPTON	0	0	0	0	0	0
HOODLAWN	0	0	0	0	0	0
WASHINGTON NOTS	0	0	0	0	0	0
POINSETT	0	0	0	0	0	0
SULPHUR SPRINGS	0	0	0	0	0	0
SALUDA	0	0	0	0	0	0
BEREA	0	0	0	0	0	0
UNION BLEACHERY	0	0	0	0	0	0
PARK PLACE	0	0	0	0	0	0
MONAVIEM	0	0	0	0	0	0
WESTSIDE	0	0	0	0	0	0
MONAGHAN	0	0	0	0	0	0
ALEXANDER	0	0	0	0	0	0
CITY VIEW	0	0	0	0	0	0
WESTCLIFFE	0	0	0	0	0	0
TANGLEWOOD	0	0	0	0	0	0
WELCOME	0	0	0	0	0	0
BRANDON	0	0	0	0	0	0
DUNNAN	0	0	0	0	0	0
CHESTNUT HILLS	0	0	0	0	0	0
CAROLINA	0	0	0	0	0	0
SOUTHSIDE	0	0	0	0	0	0
PARAMOUNT	0	0	0	0	0	0
BOTANY WOODS	0	0	0	0	0	0
CHEROKEE	0	0	0	0	0	0
AVON	0	0	0	0	0	0
DEL NORTE	0	0	0	0	0	0
NORTHWOOD	0	0	0	0	0	0
WELLINGTON	0	0	0	0	0	0
LAKE FOREST	0	0	0	0	0	0
TIMBERLAKE	0	0	0	0	0	0
ROCK HILL	0	0	0	0	0	0
DEFENDER	0	0	0	0	0	0
BATESVILLE	0	0	0	0	0	0
MEADOWOOD	0	0	0	0	0	0
MERRIFIELD	0	0	0	0	0	0
MISSION	0	0	0	0	0	0
DOVE TREE	0	0	0	0	0	0
ROCKY CREEK	0	0	0	0	0	0
PLINEY	0	0	0	0	0	0
GILDER CREEK	0	0	0	0	0	0
GREENBRIAR	293	109	0	0	0	0
CONESIE	294	262	0	0	0	0
MAULDIN 1	0	0	0	0	0	0
MAULDIN 2	0	0	0	0	0	0
MAULDIN 3	359	296	0	0	0	0
MAULDIN 4	498	436	0	0	0	0
ODHALDSON	62	76	0	0	0	0
BELLE MEADE	0	0	0	0	0	0
GANTT	0	0	0	0	0	0
OROVE	0	0	0	0	0	0
REEDY FORK	293	511	0	0	0	0
STANDING SPRING	0	0	0	0	0	0
SIMPSONVILLE 1	0	0	0	0	0	0
SIMPSONVILLE 2	0	0	0	0	0	0
SIMPSONVILLE 3	0	0	0	0	0	0
HILLCREST	0	0	0	0	0	0
BRYSON	0	0	0	0	0	0
PIEDMONT	315	292	0	0	0	0
MARE PLACE	240	381	1	0	0	0
FORE SHOALS	113	214	0	0	0	0
HOPEWELL	0	0	0	0	0	0
DUNKLIN	210	229	0	7	0	0
FOUNTAIN INN	0	0	0	0	0	0
ROYAL OAKS	170	259	1	0	0	0
LAUREL CREEK	0	0	0	0	0	0
BARRIER FREE	0	0	0	0	0	0
ABSENTEE	31	40	0	0	0	0
COUNTY TOTALS	3,082	3,107	4	7	8	2

GREENVILLE COUNTY  
 VOTES CAST IN GENERAL ELECTION  
 HELD IN SOUTH CAROLINA NOVEMBER 04, 1986

PRECINCTS	SCHOOL TRUSTEE													
	DIST NO 018		DIST NO 020		DIST NO 022		DIST NO 024		DIST NO 026		DIST NO 026		DIST NO 026	
	(M)	(W)	(M)	(W)	(M)	(W)	(M)	(W)	(M)	(W)	(M)	(W)	(M)	(W)
GREENVILLE 1	0	0	0	0	0	240	1	0	0	0	0	0	0	0
GREENVILLE 2	0	0	0	0	0	210	3	0	0	0	0	0	0	0
GREENVILLE 3	0	0	0	0	0	387	6	0	0	0	0	0	0	0
GREENVILLE 4	0	0	0	0	0	0	0	0	0	0	0	0	0	0
GREENVILLE 5	0	0	0	0	0	0	0	0	0	0	0	0	0	0
GREENVILLE 6	0	0	0	0	0	0	0	0	0	0	0	0	0	0
GREENVILLE 7	0	0	0	0	0	0	0	0	0	0	0	21	10	0
GREENVILLE 8	0	0	0	0	0	0	0	0	0	0	0	0	0	0
GREENVILLE 9	0	0	0	0	0	0	0	0	0	0	0	0	0	0
GREENVILLE 10	0	0	0	0	0	0	0	0	0	0	0	0	0	0
GREENVILLE 11	0	0	0	0	0	0	0	163	157	0	0	0	0	0
GREENVILLE 12	0	0	0	0	0	0	0	0	0	0	0	0	0	0
GREENVILLE 13	0	0	0	0	0	0	0	0	0	0	0	0	0	0
GREENVILLE 14	0	0	0	0	0	0	0	0	0	0	0	0	0	0
GREENVILLE 15	0	0	0	0	0	0	0	273	300	0	0	0	0	0
GREENVILLE 16	0	0	0	0	0	0	0	355	267	0	0	0	0	0
GREENVILLE 17	0	0	0	0	0	0	0	321	341	0	0	0	0	0
GREENVILLE 18	0	0	0	0	0	0	0	294	307	0	0	0	0	0
GREENVILLE 19	0	0	0	0	0	0	0	219	158	0	0	0	0	0
GREENVILLE 20	0	0	0	0	0	0	0	182	157	0	0	0	0	0
GREENVILLE 21	0	0	0	0	0	0	0	370	290	0	0	0	0	0
GREENVILLE 22	0	0	0	0	0	0	0	309	476	0	0	0	0	0
GREENVILLE 23	0	0	0	0	0	0	0	357	421	0	0	0	0	0
GREENVILLE 24	0	0	0	0	0	0	0	0	0	0	0	0	0	0
GREENVILLE 25	0	0	0	0	0	373	2	0	0	0	0	0	0	0
GREENVILLE 26	0	0	0	0	0	346	9	0	0	0	0	0	0	0
GREENVILLE 27	0	0	0	0	0	310	1	0	0	0	0	0	0	0
GREENVILLE 28	0	0	0	0	0	388	1	0	0	0	0	0	0	0
JENNINGS HILL	0	0	0	0	0	0	0	0	0	0	0	0	0	0
MARIDELL	0	0	0	0	0	0	0	0	0	0	0	0	0	0
TIGERVILLE	0	0	0	0	0	0	0	0	0	0	0	0	0	0
DOMENSVILLE	0	0	0	0	0	0	0	0	0	0	0	0	0	0
SKYLAND	0	0	0	0	0	0	0	0	0	0	0	0	0	0
DNEAL	0	0	0	0	0	0	0	0	0	0	0	0	0	0
SANDY FLAT	0	0	0	0	0	0	0	0	0	0	0	0	0	0
MOUNTAIN VIEW	0	0	0	0	0	0	0	0	0	0	0	0	0	0
SLATER MARIETTA	0	0	0	0	0	0	0	0	0	0	0	0	0	0
EBENEZER	0	0	0	0	0	0	0	0	0	0	0	0	0	0
TUBS MOUNTAIN	0	0	0	0	0	0	0	0	0	0	0	0	0	0
TRAVELERS REST	0	0	0	0	0	0	0	0	0	0	0	0	0	0
PARIS MOUNTAIN	0	0	0	0	0	0	0	0	0	0	0	0	0	0
PEBBLE CREEK	0	0	235	400	1	0	0	0	0	0	0	0	0	0
FAIRVIEW	38	14	0	0	0	0	0	0	0	0	0	0	0	0
FROHME	345	14	0	0	0	0	0	0	0	0	0	0	0	0
ARMSTRONG	0	0	0	0	0	0	0	0	0	0	0	0	0	0
FURMAN	0	0	0	0	0	0	0	0	0	0	0	0	0	0
LEAGOOD	0	0	147	445	2	0	0	0	0	0	0	0	0	0
PIEDMONT PARK	0	0	213	445	1	0	0	0	0	0	0	0	0	0
EDWARDS FOREST	0	0	208	346	0	0	0	0	0	0	0	0	0	0
GREER 1	97	0	0	0	0	0	0	0	0	0	0	0	0	0
GREER 2	164	0	0	0	0	0	0	0	0	0	0	0	0	0
GREER 3	262	7	0	0	0	0	0	0	0	0	0	0	0	0
GREER 4	354	13	0	0	0	0	0	0	0	0	0	0	0	0
TAYLORS	412	4	0	0	0	0	0	0	0	0	0	0	0	0
PLEASANT GROVE	611	25	0	0	0	0	0	0	0	0	0	0	0	0
BROOKLENN	0	0	313	499	2	0	0	0	0	0	0	0	0	0
MADE HAMPTON	0	0	89	140	0	0	0	0	0	0	0	0	0	0
WOOD AHN	0	0	132	336	0	0	0	0	0	0	0	0	0	0
WASHINGTON HOTS	0	0	70	94	0	0	0	0	0	0	0	0	0	0
POINSETT	0	0	189	331	1	0	0	0	0	0	0	0	0	0
SULPHUR SPRINGS	0	0	0	0	0	0	0	0	0	0	0	0	0	0
SALUDA	0	0	0	0	0	0	0	0	0	0	0	0	0	0
BEREA	0	0	0	0	0	0	0	0	0	0	0	0	0	0
UNION BLEACHERY	0	0	0	0	0	0	0	0	0	0	0	0	0	0
PARK PLACE	0	0	0	0	0	0	0	0	0	0	0	0	0	0
MONAVICH	0	0	0	0	0	0	0	0	0	0	0	43	48	2
HESIDE	0	0	0	0	0	0	0	0	0	0	0	35	32	0
MONAGHAN	0	0	0	0	0	0	0	0	0	0	0	85	85	0
ALEXANDER	0	0	0	0	0	0	0	0	0	0	0	227	113	0
CITY VIEW	0	0	0	0	0	0	0	0	0	0	0	98	45	1
WESTCLIFFE	0	0	0	0	0	0	0	0	0	0	0	271	293	0
TANOLWOOD	0	0	0	0	0	0	0	0	0	0	0	29	44	0
WELCOME	0	0	0	0	0	0	0	0	0	0	0	0	0	0
BRANDON	0	0	0	0	0	0	0	0	0	0	0	0	0	0
DUNEAN	0	0	0	0	0	0	0	0	0	0	0	0	0	0
CHESTNUT HILLS	0	0	0	0	0	0	0	0	0	0	0	0	0	0
CAROLINA	0	0	0	0	0	0	0	0	0	0	0	0	0	0
SOUTHSIDE	0	0	0	0	0	0	0	0	0	0	0	0	0	0
PARAMOUNT	0	0	0	0	0	0	0	188	92	2	0	0	0	0
BOTANY WOODS	0	0	0	0	0	508	1	0	0	0	0	0	0	0
CHEROKEE	0	0	0	0	0	57	0	0	0	0	0	0	0	0
AVON	0	0	0	0	0	0	0	0	0	0	0	0	0	0
DEL NORTE	0	0	0	0	0	0	0	0	0	0	0	0	0	0
NORTHWOOD	0	0	0	0	0	0	0	0	0	0	0	0	0	0
HELLINGTON	0	0	0	0	0	0	0	0	0	0	0	0	0	0
LAKE FOREST	0	0	0	0	0	45	4	0	0	0	0	0	0	0
TIMBERLAKE	0	0	0	0	0	312	7	0	0	0	0	0	0	0
ROCK HILL	0	0	0	0	0	0	0	0	0	0	0	0	0	0
DEVENDER	0	0	0	0	0	0	0	0	0	0	0	0	0	0
BATESVILLE	0	0	0	0	0	0	0	0	0	0	0	0	0	0
MEADOWOOD	0	0	0	0	0	0	0	0	0	0	0	0	0	0
MERRIFIELD	0	0	0	0	0	0	0	0	0	0	0	0	0	0
MISSION	0	0	0	0	0	0	0	13	11	0	0	0	0	0
DOVE TREE	0	0	0	0	0	0	0	0	0	0	0	0	0	0
ROCKY CREEK	0	0	0	0	0	0	0	0	0	0	0	0	0	0
PLINEY	0	0	0	0	0	0	0	0	0	0	0	0	0	0
GILDER CREEK	0	0	0	0	0	0	0	0	0	0	0	0	0	0
GREENBRIAR	0	0	0	0	0	0	0	0	0	0	0	0	0	0
CONESTEE	0	0	0	0	0	0	0	0	0	0	0	0	0	0
MAULDIN 1	0	0	0	0	0	0	0	21	183	0	0	0	0	0
MAULDIN 2	0	0	0	0	0	0	0	0	0	0	0	0	0	0
MAULDIN 3	0	0	0	0	0	0	0	0	0	0	0	0	0	0
MAULDIN 4	0	0	0	0	0	0	0	0	0	0	0	0	0	0
DONALDSON	0	0	0	0	0									

GREENVILLE COUNTY  
 VOTES CAST IN GENERAL ELECTION  
 HELD IN SOUTH CAROLINA NOVEMBER 04, 1966

PRECINCTS	SCHOOL TRUSTEE										
	DIST NO 020			DIST NO 2-1		DIST NO 2-5		DIST NO 2-6		DIST NO 2-9	
	(N)	(M)	(H)	(N)	(M)	(N)	(M)	(N)	(M)	(N)	(M)
C A R E L L P S  A N N	C H A N D L E R	M I N I S  T E	H Y S L A L D E	M I C E  L I B E R M	H R O K E R T M	T H O M A S S  O	M I N I S  T E	H O L L I D A Y	M I N I S  T E		
GREENVILLE 1	0	0	0	0	0	0	0	0	0	0	0
GREENVILLE 2	0	0	0	0	0	0	0	0	0	0	0
GREENVILLE 3	0	0	0	0	0	0	0	0	0	0	0
GREENVILLE 4	0	0	0	0	0	0	0	0	0	0	0
GREENVILLE 5	0	0	0	0	0	0	0	0	0	0	0
GREENVILLE 6	0	0	0	0	0	0	0	0	0	0	0
GREENVILLE 7	0	0	0	0	0	0	0	0	0	0	0
GREENVILLE 8	0	0	0	0	0	0	0	0	0	0	0
GREENVILLE 9	0	0	0	0	0	0	0	0	0	0	0
GREENVILLE 10	0	0	0	0	0	0	0	0	0	0	0
GREENVILLE 11	0	0	0	0	0	0	0	0	0	0	0
GREENVILLE 12	0	0	0	0	0	0	0	0	0	0	0
GREENVILLE 13	0	0	0	0	0	0	0	0	0	0	0
GREENVILLE 14	0	0	0	0	0	0	0	0	0	0	0
GREENVILLE 15	0	0	0	0	0	0	0	0	0	0	0
GREENVILLE 16	0	0	0	0	0	0	0	0	0	0	0
GREENVILLE 17	0	0	0	0	0	0	0	0	0	0	0
GREENVILLE 18	0	0	0	0	0	0	0	0	0	0	0
GREENVILLE 19	0	0	0	0	0	0	0	0	0	0	0
GREENVILLE 20	0	0	0	0	0	0	0	0	0	0	0
GREENVILLE 21	0	0	0	0	0	0	0	0	0	0	0
GREENVILLE 22	0	0	0	0	0	0	0	0	0	0	0
GREENVILLE 23	0	0	0	0	0	0	0	0	0	0	0
GREENVILLE 24	0	0	0	0	0	0	0	0	0	0	0
GREENVILLE 25	0	0	0	0	0	0	0	0	0	0	0
GREENVILLE 26	0	0	0	0	0	0	0	0	0	0	0
GREENVILLE 27	0	0	0	0	0	0	0	0	0	0	0
GREENVILLE 28	0	0	0	0	0	0	0	0	0	0	0
JENNINGS MILL	0	0	0	0	0	0	0	0	0	0	0
MARIDELL	0	0	0	0	0	0	0	0	0	0	0
TIGERVILLE	0	0	0	0	0	0	0	0	0	0	0
ODENSVILLE	0	0	0	0	0	0	0	0	0	0	0
SKYLAND	0	0	0	0	0	0	0	0	0	0	0
ONEAL	0	0	0	0	0	0	0	0	0	0	0
SANDY FLAT	0	0	0	0	0	0	0	0	0	0	0
MOUNTAIN VIEW	0	0	0	0	0	0	0	0	0	0	0
SLATER MARIETTA	0	0	0	0	0	0	0	0	0	0	0
EBENEZER	0	0	0	0	0	0	0	0	0	0	0
TUBBS MOUNTAIN	0	0	0	0	0	0	0	0	0	0	0
TRAVELERS REST	0	0	0	0	0	0	0	0	0	0	0
PARIS MOUNTAIN	0	0	0	0	0	0	0	0	0	0	0
PEBBLE CREEK	0	0	0	0	0	0	0	0	0	0	0
FAIRVIEW	0	0	0	0	0	0	0	0	0	0	0
FRONANK	0	0	0	0	0	0	0	0	0	0	0
ARMSTRONG	0	0	0	0	0	0	0	0	0	0	0
FURMAN	0	0	0	0	0	0	0	0	0	0	0
LEAHOOD	0	0	0	0	0	0	0	0	0	0	0
PIEDMONT PARK	0	0	0	0	0	0	0	0	0	0	0
EDWARDS FOREST	0	0	0	0	0	0	0	0	0	0	0
GREER 1	0	0	0	0	0	0	0	0	0	0	0
GREER 2	0	0	0	0	0	0	0	0	0	0	0
GREER 3	0	0	0	0	0	0	0	0	0	0	0
GREER 4	0	0	0	0	0	0	0	0	0	0	0
TAYLORS	0	0	0	0	0	0	0	0	0	0	0
PLEASANT GROVE	0	0	0	0	0	0	0	0	0	0	0
BROOKLENN	0	0	0	0	0	0	0	0	0	0	0
MADE HAMPTON	0	0	0	0	0	0	0	0	0	0	0
WOODLAWN	0	0	0	0	0	0	0	0	0	0	0
WASHINGTON MOTS	0	0	0	0	0	0	0	0	0	0	0
POINSETT	0	0	0	0	0	0	0	0	0	0	0
SULPHUR SPRINGS	0	0	0	0	0	0	0	0	0	0	0
SALUDA	0	0	0	0	0	0	0	0	0	0	0
BEREA	0	0	0	0	0	0	0	0	0	0	0
UNION BLEACHERY	0	0	0	0	0	0	0	0	0	0	0
PARK PLACE	0	0	0	0	0	0	0	0	0	0	0
MONAVIEW	0	0	0	0	0	0	0	0	0	0	0
WESTSIDE	0	0	0	0	0	0	0	0	0	0	0
MONAGHAN	0	0	0	0	0	0	0	0	0	0	0
ALEXANDER	0	0	0	0	0	0	0	0	0	0	0
CITY VIEW	0	0	0	0	0	0	0	0	0	0	0
WESTCLIFFE	0	0	0	0	0	0	0	0	0	0	0
TANLEWOOD	0	0	0	0	0	0	0	0	0	0	0
WELCOME	0	0	0	0	0	0	0	0	0	0	0
BRANDON	0	0	0	0	0	0	0	0	0	0	0
DUNEAN	0	0	0	0	0	0	0	0	0	0	0
CHESTNUT HILLS	0	0	0	0	0	0	0	0	0	0	0
CAROLINA	0	0	0	0	0	0	0	0	0	0	0
SOUTHSIDE	0	0	0	0	0	0	0	0	0	0	0
PARAMOUNT	0	0	0	0	0	0	0	0	0	0	0
BOTANY WOODS	0	0	0	0	0	0	0	0	0	0	0
CHEROKEE	0	0	0	0	0	0	0	0	0	0	0
AVON	0	0	0	0	0	0	0	0	0	0	0
DEL NORTE	0	0	0	0	0	0	0	0	0	0	0
HORTHWOOD	0	0	0	0	0	0	0	0	0	0	0
HELLINGTON	0	0	0	0	0	0	0	0	0	0	0
LAKE FOREST	0	0	0	0	0	0	0	0	0	0	0
TIMBERLAKE	0	0	0	0	0	0	0	0	0	0	0
ROCK HILL	0	0	0	0	0	0	0	0	0	0	0
DEVENOR	0	0	0	0	0	0	0	0	0	0	0
BATESVILLE	0	0	0	0	0	0	0	0	0	0	0
MEADOWOOD	0	0	0	0	0	0	0	0	0	0	0
HERRIFIELD	0	0	0	0	0	0	0	0	0	0	0
MISSION	0	0	0	0	0	0	0	0	0	0	0
DOVE TREE	0	0	0	0	0	0	0	0	0	0	0
ROCKY CREEK	0	0	0	0	0	0	0	0	0	0	0
PLINEY	0	0	0	0	0	0	0	0	0	0	0
OILDER CREEK	0	0	0	0	0	0	0	0	0	0	0
GREENBRIAR	176	112	1	0	0	0	0	0	0	0	0
CHESTEY	21	21	1	0	0	0	0	0	0	0	0
MAULDIN 1	0	0	0	0	0	0	0	0	0	0	0
MAULDIN 2	0	0	0	0	0	0	0	0	0	0	0
MAULDIN 3	310	202	2	0	0	0	0	0	0	0	0
MAULDIN 4	432	346	1	0	0	0	0	0	0	0	0
DONALDSON	47	38	1	0	0	0	0	0	0	0	0
BELLE MEADE	0	0	0	0	0	0	0	0	0	0	0
GANIT	0	0	0	0	0	0	0	0	0	0	0
OROVE	0	0	0	0	0	0	0	0	0	0	0
REDDY FORK	240	363	2	0	0	0	0	0	0	0	0
STANDINO SPRING	0	0	0	0	0	0	0	0	0	0	0
SIMPSONVILLE 1	0	0	0	0	0	0	0	0	0	0	0
SIMPSONVILLE 2	0	0	0	0	0	0	0	0	0	0	0
SIMPSONVILLE 3	0	0	0	0	0	0	0	0	0	0	0
HILLCREST	0	0	0	0	0	0	0	0	0	0	0
BRISOM	0	0	0	0	0	0	0	0	0	0	0
PIEDMONT	140	361	3	0	0	0	0	0	0	0	0
HARE PLACE	181	350	0	0	0	0	0	0	0	0	0
FORK SHOALS	81	143	0	0	0	0	0	0	0	0	0
NOPEWELL	0	0	0	0	0	0	0	0	0	0	0
DUNKLIN	100	236	1	12	16	10	15	0	15	0	0
FOUNTAIN INN	0	0	0	0	0	0	0	0	0	0	0
ROYAL OAKS	140	166	1	0	0	0	0	0	0	0	0
LAUREL CREEK	0	0	0	0	0	0	0	0	0	0	0
BARRIER FREE	0	0	0	0	0	0	0	0	0	0	0
ABSENTEE	27	43	0	0	0	0	0	0	0	0	0
COUNTY TOTALS	2,297	2,593	14	12	16	18	15	1	15	1	1

GREENVILLE COUNTY  
 VOTES CAST IN GENERAL ELECTION  
 HELD IN SOUTH CAROLINA NOVEMBER 04, 1986

PRECINCTS	REFERENDUM					
	DIST NO 001		DIST NO 002		DIST NO 003	
	(F)	(O)	(F)	(O)	(F)	(O)
	H I N O F A V O R	N O P P O S E D	H I N O F A V O R	N O P P O S E D	H I N O F A V O R	N O P P O S E D
GREENVILLE 1	0	0	0	0	0	0
GREENVILLE 2	0	0	0	0	0	0
GREENVILLE 3	0	0	0	0	0	0
GREENVILLE 4	0	0	0	0	0	0
GREENVILLE 5	0	0	0	0	0	0
GREENVILLE 6	0	0	0	0	0	0
GREENVILLE 7	0	0	0	0	0	0
GREENVILLE 8	0	0	0	0	0	0
GREENVILLE 9	0	0	0	0	0	0
GREENVILLE 10	0	0	0	0	0	0
GREENVILLE 11	0	0	0	0	0	0
GREENVILLE 12	0	0	0	0	0	0
GREENVILLE 13	0	0	0	0	0	0
GREENVILLE 14	0	0	0	0	0	0
GREENVILLE 15	0	0	0	0	0	0
GREENVILLE 16	0	0	0	0	0	0
GREENVILLE 17	0	0	0	0	0	0
GREENVILLE 18	0	0	0	0	0	0
GREENVILLE 19	0	0	0	0	0	0
GREENVILLE 20	0	0	0	0	0	0
GREENVILLE 21	0	0	0	0	0	0
GREENVILLE 22	0	0	0	0	0	0
GREENVILLE 23	0	0	0	0	0	0
GREENVILLE 24	0	0	0	0	0	0
GREENVILLE 25	0	0	0	0	0	0
GREENVILLE 26	0	0	0	0	0	0
GREENVILLE 27	0	0	0	0	0	0
GREENVILLE 28	0	0	0	0	0	0
JENNINGS HILL	0	0	0	0	0	0
MARIDELL	0	0	0	0	0	0
TIGERVILLE	0	0	0	0	0	0
ODMENSVILLE	0	0	0	0	0	0
SKYLAND	0	0	0	0	0	0
ONEAL	0	0	0	0	0	0
SANDY FLAT	0	0	0	0	0	0
MOUNTAIN VIEW	0	0	0	0	0	0
SLATER MARIETTA	0	0	0	0	0	0
EBENEZER	0	0	0	0	0	0
TUBBS MOUNTAIN	0	0	0	0	0	0
TRAVELERS REST	0	0	0	0	0	0
PARIS MOUNTAIN	0	0	0	0	0	0
PEBBLE CREEK	0	0	0	0	0	0
FAIRVIEW	0	0	0	0	0	0
FROHAWK	0	0	0	0	0	0
ARMSTRONG	0	0	0	0	0	0
FURMAN	0	0	0	0	0	0
LEAHOOD	0	0	0	0	0	0
PIEDMONT PARK	0	0	0	0	0	0
EDWARDS FOREST	0	0	0	0	0	0
GREER 1	0	0	0	0	0	0
GREER 2	0	0	0	0	0	0
GREER 3	0	0	0	0	0	0
GREER 4	0	0	0	0	0	0
TAYLORS	0	0	0	0	0	0
PLEASANT GROVE	0	0	0	0	0	0
BROOKLENN	0	0	0	0	0	0
MADE HAMPTON	0	0	0	0	0	0
WOODLAWN	0	0	0	0	0	0
WASHINGTON HOTS	0	0	0	0	0	0
POINSETT	0	0	0	0	0	0
SULPHUR SPRINGS	0	0	0	0	0	0
SALUDA	0	0	0	0	0	0
BEREA	0	0	0	0	0	0
UNION BLEACHERY	0	0	0	0	0	0
PARK PLACE	0	0	0	0	0	0
MONAVIEW	33	14	0	0	0	0
WESTSIDE	0	0	0	0	0	0
MONAHAN	93	65	0	0	0	0
ALEXANDER	0	0	0	0	0	0
CITY VIEW	0	0	0	0	0	0
WESTCLIFFE	0	0	0	0	0	0
TANGLEWOOD	0	0	0	0	0	0
WELCOME	0	0	0	0	0	0
BRANDON	0	0	0	0	0	0
DUNHAM	0	0	0	0	0	0
CHESTNUT HILLS	0	0	0	0	0	0
CAROLINA	0	0	220	100	0	0
SOUTHSIDE	0	0	0	0	0	0
PARAMOUNT	0	0	0	0	0	0
BOTANY WOODS	0	0	0	0	0	0
CHEROKEE	0	0	0	0	0	0
AVON	0	0	0	0	0	0
DEL NORTE	0	0	0	0	0	0
NORTHWOOD	0	0	0	0	0	0
HELLINGTON	0	0	0	0	0	0
LAKE FOREST	0	0	0	0	0	0
TIMBERLAKE	0	0	0	0	0	0
ROCK HILL	0	0	0	0	0	0
DEVENER	0	0	0	0	0	0
BATESVILLE	0	0	0	0	0	0
HEADWOOD	0	0	0	0	0	0
HERRIFIELD	0	0	0	0	0	0
MISSION	0	0	0	0	0	0
DOVE TREE	0	0	0	0	0	0
ROCKY CREEK	0	0	0	0	0	0
FLINNEY CREEK	0	0	0	0	0	0
OILDER CREEK	0	0	0	0	0	0
GREENBRIAR	0	0	0	0	0	0
CONESTEE	0	0	0	0	0	0
MAULDIN 1	0	0	0	0	0	0
MAULDIN 2	0	0	0	0	0	0
MAULDIN 3	0	0	0	0	0	0
MAULDIN 4	0	0	0	0	0	0
DONALDSON	0	0	0	0	0	0
BELLE MEADE	0	0	0	0	0	0
GANT	0	0	0	0	0	0
OROVE	0	0	0	0	78	146
REEDY FORK	0	0	0	0	0	0
STANDING SPRING	0	0	0	0	0	0
SIMPSONVILLE 1	0	0	0	0	0	0
SIMPSONVILLE 2	0	0	0	0	0	0
SIMPSONVILLE 3	0	0	0	0	0	0
HILLCREST	0	0	0	0	0	0
BRYSON	0	0	0	0	0	0
PIEDMONT	0	0	0	0	230	315
MARE PLACE	0	0	0	0	10	0
FORK SHOALS	0	0	0	0	0	0
HOPENELL	0	0	0	0	0	0
DUNKLIN	0	0	0	0	0	0
FOUNTAIN INN	0	0	0	0	0	0
ROYAL OAKS	0	0	0	0	0	0
LAUREL CREEK	0	0	0	0	0	0
BARRIER FREE	0	0	0	0	0	0
ABSENTEE	3	1	14	3	7	9
COUNTY TOTALS	129	21	234	111	329	401

GREENVILLE COUNTY  
 VOTES CAST IN GENERAL ELECTION  
 HELD IN SOUTH CAROLINA NOVEMBER 04, 1984

PRECINCTS	PUBLIC SERVICE DISTRICT										
	DIST NO 001										
	(P) M A L C B E  J R	(P) A M U L L I K I N	(P) C A M P B E L L	(P) F R I E M O R D	(P) O A L L E N	(N) O A L E X A N D E R	(P) H O L L I S	(P) R O B I E	(P) W I L C H E A L E	(P) W I L C H I S O N	(N) M I S
GREENVILLE 1	0	0	0	0	0	0	0	0	0	0	0
GREENVILLE 2	0	0	0	0	0	0	0	0	0	0	0
GREENVILLE 3	0	0	0	0	0	0	0	0	0	0	0
GREENVILLE 4	0	0	0	0	0	0	0	0	0	0	0
GREENVILLE 5	0	0	0	0	0	0	0	0	0	0	0
GREENVILLE 6	0	0	0	0	0	0	0	0	0	0	0
GREENVILLE 7	0	0	0	0	0	0	0	0	0	0	0
GREENVILLE 8	0	0	0	0	0	0	0	0	0	0	0
GREENVILLE 9	0	0	0	0	0	0	0	0	0	0	0
GREENVILLE 10	0	0	0	0	0	0	0	0	0	0	0
GREENVILLE 11	0	0	0	0	0	0	0	0	0	0	0
GREENVILLE 12	0	0	0	0	0	0	0	0	0	0	0
GREENVILLE 13	0	0	0	0	0	0	0	0	0	0	0
GREENVILLE 14	0	0	0	0	0	0	0	0	0	0	0
GREENVILLE 15	0	0	0	0	0	0	0	0	0	0	0
GREENVILLE 16	0	0	0	0	0	0	0	0	0	0	0
GREENVILLE 17	0	0	0	0	0	0	0	0	0	0	0
GREENVILLE 18	0	0	0	0	0	0	0	0	0	0	0
GREENVILLE 19	0	0	0	0	0	0	0	0	0	0	0
GREENVILLE 20	0	0	0	0	0	0	0	0	0	0	0
GREENVILLE 21	0	0	0	0	0	0	0	0	0	0	0
GREENVILLE 22	0	0	0	0	0	0	0	0	0	0	0
GREENVILLE 23	0	0	0	0	0	0	0	0	0	0	0
GREENVILLE 24	0	0	0	0	0	0	0	0	0	0	0
GREENVILLE 25	0	0	0	0	0	0	0	0	0	0	0
GREENVILLE 26	0	0	0	0	0	0	0	0	0	0	0
GREENVILLE 27	0	0	0	0	0	0	0	0	0	0	0
GREENVILLE 28	0	0	0	0	0	0	0	0	0	0	0
JENNINGS MILL	0	0	0	0	0	0	0	0	0	0	0
MARIDELL	0	0	0	0	0	0	0	0	0	0	0
TIGERVILLE	0	0	0	0	0	0	0	0	0	0	0
ODENSVILLE	0	0	0	0	0	0	0	0	0	0	0
SKYLAND	0	0	0	0	0	0	0	0	0	0	0
ONEAL	0	0	0	0	0	0	0	0	0	0	0
SANDY FLAT	0	0	0	0	0	0	0	0	0	0	0
MOUNTAIN VIEW	0	0	0	0	0	0	0	0	0	0	0
SLATER MARIETTA	0	0	0	0	0	0	0	0	0	0	0
EBENEZER	0	0	0	0	0	0	0	0	0	0	0
TUBBS MOUNTAIN	0	0	0	0	0	0	0	0	0	0	0
TRAVELERS REST	0	0	0	0	0	0	0	0	0	0	0
PARIS MOUNTAIN	0	0	0	0	0	0	0	0	0	0	0
PEOPLE CREEK	0	0	0	0	0	0	0	0	0	0	0
FAIRVIEW	0	0	0	0	0	0	0	0	0	0	0
FRONHAK	0	0	0	0	0	0	0	0	0	0	0
ARMSTRONG	0	0	0	0	0	0	0	0	0	0	0
FURNAN	0	0	0	0	0	0	0	0	0	0	0
LEAMOOD	0	0	0	0	0	0	0	0	0	0	0
PIEDMONT PARK	0	0	0	0	0	0	0	0	0	0	0
EDWARDS FOREST	0	0	0	0	0	0	0	0	0	0	0
OREER 1	0	0	0	0	0	0	0	0	0	0	0
OREER 2	0	0	0	0	0	0	0	0	0	0	0
OREER 3	0	0	0	0	0	0	0	0	0	0	0
OREER 4	0	0	0	0	0	0	0	0	0	0	0
TAYLORS	0	0	0	0	0	0	0	0	0	0	0
PLEASANT GROVE	0	0	0	0	0	0	0	0	0	0	0
BROOKLENN	0	0	0	0	0	0	0	0	0	0	0
MADE HAMPTON	0	0	0	0	0	0	0	0	0	0	0
WOODLAWN	0	0	0	0	0	0	0	0	0	0	0
WASHINGTON HOTS	0	0	0	0	0	0	0	0	0	0	0
POINSETT	0	0	0	0	0	0	0	0	0	0	0
SULPHUR SPRINGS	0	0	0	0	0	0	0	0	0	0	0
SALUDA	0	0	0	0	0	0	0	0	0	0	0
BEREA	0	0	0	0	0	0	0	0	0	0	0
UNION BLEACHERY	0	0	0	0	0	0	0	0	0	0	0
PARK PLACE	0	0	0	0	0	0	0	0	0	0	0
MONAVIEW	0	0	0	0	0	0	0	0	0	0	0
WESTSIDE	0	0	0	0	0	0	0	0	0	0	0
MONAGHAN	0	0	0	0	0	0	0	0	0	0	0
ALEXANDER	0	0	0	0	0	0	0	0	0	0	0
CITY VIEW	0	0	0	0	0	0	0	0	0	0	0
WESTCLIFFE	0	0	0	0	0	0	0	0	0	0	0
TANGLEWOOD	0	0	0	0	0	0	0	0	0	0	0
WELCOME	0	0	0	0	0	0	0	0	0	0	0
BRANDON	0	0	0	0	0	0	0	0	0	0	0
DUNEAN	0	0	0	0	0	0	0	0	0	0	0
CHESTNUT HILLS	0	0	0	0	0	0	0	0	0	0	0
CAROLINA	0	0	0	0	0	0	0	0	0	0	0
SOUTHWIDE	0	0	0	0	0	0	0	0	0	0	0
PARAMOUNT	0	0	0	0	0	0	0	0	0	0	0
BOTANY WOODS	0	0	0	0	0	0	0	0	0	0	0
CHEROKEE	0	0	0	0	0	0	0	0	0	0	0
AVON	0	0	0	0	0	0	0	0	0	0	0
DEL NORTE	0	0	0	0	0	0	0	0	0	0	0
NORTHWOOD	0	0	0	0	0	0	0	0	0	0	0
WELLINGTON	0	0	0	0	0	0	0	0	0	0	0
LAKE FOREST	0	0	0	0	0	0	0	0	0	0	0
TIMBERLAKE	0	0	0	0	0	0	0	0	0	0	0
ROCK HILL	0	0	0	0	0	0	0	0	0	0	0
DEVONER	0	0	0	0	0	0	0	0	0	0	0
BATESVILLE	0	0	0	0	0	0	0	0	0	0	0
MEADOWOOD	0	0	0	0	0	0	0	0	0	0	0
HERRIFIELD	0	0	0	0	0	0	0	0	0	0	0
MISSION	0	0	0	0	0	0	0	0	0	0	0
DOVE TREE	0	0	0	0	0	0	0	0	0	0	0
ROCKY CREEK	0	0	0	0	0	0	0	0	0	0	0
PLINEY	0	0	0	0	0	0	0	0	0	0	0
GILDER CREEK	0	0	0	0	0	0	0	0	0	0	0
GREENBRIAR	0	0	0	0	0	0	0	0	0	0	0
CONESTEE	0	0	0	0	0	0	0	0	0	0	0
HAULDIN 1	0	0	0	0	0	0	0	0	0	0	0
HAULDIN 2	0	0	0	0	0	0	0	0	0	0	0
HAULDIN 3	0	0	0	0	0	0	0	0	0	0	0
HAULDIN 4	0	0	0	0	0	0	0	0	0	0	0
DONALDSON	0	0	0	0	0	0	0	0	0	0	0
BELLE MEADE	0	0	0	0	0	0	0	0	0	0	0
GANTT	0	0	0	0	0	0	0	0	0	0	0
ORVE	91	42	117	50	42	49	50	31	22	4	0
REEDY FORK	0	0	0	0	0	0	0	0	0	0	0
STANDINO SPRING	0	0	0	0	0	0	0	0	0	0	0
SIMPSONVILLE 1	0	0	0	0	0	0	0	0	0	0	0
SIMPSONVILLE 2	0	0	0	0	0	0	0	0	0	0	0
SIMPSONVILLE 3	0	0	0	0	0	0	0	0	0	0	0
HILLCREST	0	0	0	0	0	0	0	0	0	0	0
BYRON	0	0	0	0	0	0	0	0	0	0	0
PIEDMONT	308	162	182	186	152	177	225	80	40	245	0
WARE PLACE	13	0	0	0	0	0	0	0	0	0	0
FORK SHOALS	0	0	0	0	0	0	0	0	0	0	0
HOPENELL	0	0	0	0	0	0	0	0	0	0	0
DUNKLIN	0	0	0	0	0	0	0	0	0	0	0
FOUNTAIN INN	0	0	0	0	0	0	0	0	0	0	0
ROYAL OAKS	0	0	0	0	0	0	0	0	0	0	0
LAUREL CREEK	0	0	0	0	0	0	0	0	0	0	0
BARRIER FREE	0	0	0	0	0	0	0	0	0	0	0
ABSENTEE	11	1	0	0	0	0	0	0	0	0	0
COUNTY TOTALS	428	145	311	250	197	250	303	119	64	327	0

GREENVILLE COUNTY  
 VOTES CAST IN GENERAL ELECTION  
 HELD IN SOUTH CAROLINA NOVEMBER 04, 1986

PRECINCTS	COUNTY SCHOOL DISTRICT								CO. SOIL WATER COMM.			
	DIST NO 001		DIST NO 003		DIST NO 004		DIST NO 005		DIST NO 00			
	(N)	(M)	(N)	(M)	(N)	(M)	(N)	(M)	(P)	(P)	(P)	(M)
W T O R M A S H	M I N I S	P E N I N S I O N	M I N I S	D O D D I N G S	T O C C O M O R	K E E L A R L E S	G E O R G E M E R L A R D	M I N I S	H E N R I C E	M A R I A M A R S	D O T M A R J R	M I N I S
GREENVILLE 1	0	0	0	0	0	0	0	0	185	203	187	3
GREENVILLE 2	0	0	0	0	0	0	0	0	149	158	168	1
GREENVILLE 3	0	0	0	0	0	0	0	0	278	285	298	9
GREENVILLE 4	0	0	0	0	0	0	0	0	168	189	173	4
GREENVILLE 5	0	0	0	0	0	0	0	0	212	215	222	6
GREENVILLE 6	0	0	0	0	0	0	0	0	44	35	40	1
GREENVILLE 7	0	0	0	0	0	0	0	0	17	21	27	1
GREENVILLE 8	0	0	0	0	0	0	0	0	64	49	64	3
GREENVILLE 9	0	0	0	0	0	0	0	0	53	48	50	0
GREENVILLE 10	0	0	0	0	0	0	0	0	67	74	72	1
GREENVILLE 11	0	0	0	0	0	0	0	0	139	142	155	10
GREENVILLE 12	0	0	0	0	0	0	0	0	142	142	155	10
GREENVILLE 13	0	0	0	0	0	0	0	0	82	91	89	11
GREENVILLE 14	0	0	0	0	0	0	0	0	85	77	98	7
GREENVILLE 15	0	0	0	0	0	0	0	0	322	323	370	14
GREENVILLE 16	0	0	0	0	0	0	0	0	329	363	361	14
GREENVILLE 17	0	0	0	0	0	0	0	0	356	395	395	19
GREENVILLE 18	0	0	0	0	0	0	0	0	334	359	368	0
GREENVILLE 19	0	0	0	0	0	0	0	0	192	164	201	11
GREENVILLE 20	0	0	0	0	0	0	0	0	175	198	201	4
GREENVILLE 21	0	0	0	0	0	0	0	0	367	383	384	14
GREENVILLE 22	0	0	0	0	0	0	0	0	438	447	476	6
GREENVILLE 23	0	0	0	0	0	0	0	0	412	437	477	7
GREENVILLE 24	0	0	0	0	0	0	0	0	66	64	66	2
GREENVILLE 25	0	0	0	0	0	0	0	0	235	261	269	8
GREENVILLE 26	0	0	0	0	0	0	0	0	246	226	241	8
GREENVILLE 27	0	0	0	0	0	0	0	0	252	233	234	4
GREENVILLE 28	0	0	0	0	0	0	0	0	257	263	268	4
JENNINGS MILL	0	0	0	0	0	0	0	0	97	82	89	1
MARDELL	0	0	0	0	0	0	0	0	225	195	215	11
TIGERVILLE	0	0	0	0	0	0	0	0	130	165	184	8
GOHENSVILLE	162	3	0	0	0	0	0	0	173	151	141	1
SKYLAND	38	0	0	0	0	0	0	0	322	182	197	11
ONEAL	0	0	0	0	0	0	0	0	302	191	202	1
SANDY FLAT	0	0	0	0	0	0	0	0	313	252	272	9
MOUNTAIN VIEW	0	0	0	0	0	0	0	0	299	238	252	4
SLATER MARIETTA	0	0	0	0	0	0	0	0	538	359	386	19
EBENEZER	0	0	0	0	0	0	0	0	231	198	210	3
TUBS MOUNTAIN	0	0	0	0	0	0	0	0	385	335	359	17
TRAVELERS REST	0	0	0	0	0	0	0	0	347	298	308	12
PARIS MOUNTAIN	0	0	0	0	0	0	0	0	174	179	196	9
PEBBLE CREEK	0	0	0	0	0	0	0	0	422	390	430	9
FAIRVIEW	0	0	0	0	0	0	0	0	320	271	283	10
FROHAK	0	0	0	0	0	0	0	0	435	334	371	14
ARMSTRONG	0	0	0	0	0	0	0	0	243	228	253	4
FURMAN	0	0	0	0	0	0	0	0	515	517	512	25
LEAHOOD	0	0	0	0	0	0	0	0	366	369	387	12
PIEDMONT PARK	0	0	0	0	0	0	0	0	430	406	454	10
EDWARDS FOREST	0	0	0	0	0	0	0	0	375	374	375	10
GREER 1	0	0	0	0	0	0	0	0	71	91	95	3
GREER 2	0	0	0	0	0	0	0	0	122	89	103	8
GREER 3	0	0	0	0	0	0	0	0	173	136	142	3
GREER 4	0	0	0	0	0	0	0	0	265	230	251	7
TAYLORS	0	0	0	0	0	0	0	0	293	266	289	10
PLEASANT GROVE	0	0	0	0	0	0	0	0	461	394	435	19
BROOKGLENN	0	0	0	0	0	0	0	0	559	534	592	15
MADE HAMPTON	0	0	0	0	0	0	0	0	144	133	142	2
WOODLAWN	0	0	0	0	0	0	0	0	324	320	335	12
WASHINGTON HOTS	0	0	0	0	0	0	0	0	100	84	94	9
POINSETT	0	0	0	0	0	0	0	0	322	304	335	9
SULPHUR SPRINGS	0	0	0	0	0	0	0	0	324	338	334	5
SALUDA	0	0	0	0	0	0	0	0	297	285	297	9
BEREA	0	0	0	0	0	0	0	0	294	296	307	8
UNION BLEACHERY	0	0	0	0	0	0	0	0	118	114	131	3
PARK PLACE	0	0	0	0	0	0	0	0	260	247	280	4
MONAVIEN	0	0	0	0	0	0	0	0	325	314	346	20
WESTSIDE	0	0	0	0	0	0	0	0	400	392	415	16
MONAGHAN	0	0	0	0	0	0	0	0	30	41	36	3
ALEXANDER	0	0	0	0	0	0	0	0	174	159	198	9
CITY VIEW	0	0	0	0	0	0	0	0	85	73	100	4
WESTCLIFFE	0	0	0	0	0	0	0	0	323	333	347	13
TANOLEWOOD	0	0	0	0	0	0	0	0	376	354	408	19
WELCOME	0	0	0	0	0	0	0	0	307	300	368	11
BRANDON	0	0	0	0	0	0	0	0	82	82	95	11
DUNEAN	0	0	0	0	0	0	0	0	190	174	192	5
CHESTNUT HILLS	0	0	0	0	0	0	0	0	180	187	206	7
CAROLINA	0	0	0	0	0	0	0	0	141	126	158	10
SOUTHSIDE	0	0	0	0	0	0	0	0	317	317	349	14
PARAMOUNT	0	0	0	0	0	0	0	0	108	78	116	13
BOTANY MOODS	0	0	0	0	0	0	0	0	371	376	389	18
CHEWDREE	0	0	0	0	0	0	0	0	259	264	201	5
AVON	0	0	0	0	0	0	0	0	330	334	368	18
DEL NORTE	0	0	0	0	0	0	0	0	560	371	386	9
NORTHWOOD	0	0	0	0	0	0	0	0	402	414	432	14
HELLINGTON	0	0	0	0	0	0	0	0	339	342	366	13
LAKE FOREST	0	0	0	0	0	0	0	0	306	329	322	6
TIMBERLAKE	0	0	0	0	0	0	0	0	340	364	392	14
ROCK HILL	0	0	0	0	0	0	0	0	466	469	475	18
DEVENGER	0	0	0	0	0	0	0	0	440	438	473	8
BATESVILLE	0	0	0	0	0	0	0	0	670	681	731	10
HEADWOOD	0	0	0	0	0	0	0	0	283	277	298	8
MERRIFIELD	0	0	0	0	0	0	0	0	109	109	322	1
MISSION	0	0	0	0	0	0	0	0	254	260	267	4
DOVE TREE	0	0	0	0	0	0	0	0	317	320	330	3
ROCKY CREEK	0	0	0	0	0	0	0	0	355	340	360	18
PLINEY	0	0	0	0	0	0	0	0	280	268	297	10
GILDER CREEK	0	0	0	0	0	0	0	0	583	573	628	13
ORENBRIAR	0	0	0	0	0	0	0	0	182	194	203	4
ONESTICE	0	0	0	0	0	0	0	0	222	217	265	19
MAULDIN 1	0	0	0	0	0	0	0	0	225	245	255	6
MAULDIN 2	0	0	0	0	0	0	0	0	340	340	370	10
MAULDIN 3	0	0	0	0	0	0	0	0	316	289	321	12
MAULDIN 4	0	0	0	0	0	0	0	0	592	602	631	11
DONALDSON	0	0	0	0	0	0	0	0	63	63	82	2
BELLE HEADE	0	0	0	0	0	0	0	0	144	142	231	17
QANTT	0	0	0	0	0	0	0	0	164	162	200	8
GROVE	0	0	0	0	0	0	0	0	254	245	279	11
REEDY FORK	0	0	0	0	0	0	0	0	296	273	429	24
STANDING SPRING	0	0	0	0	0	0	0	0	276	271	308	8
SIMPSONVILLE 1	0	0	0	0	0	0	0	0	303	294	333	8
SIMPSONVILLE 2	0	0	0	0	0	0	0	0	444	434	470	10
SIMPSONVILLE 3	0	0	0	0	0	0	0	0	444	443	480	10
HILLCREST	0	0	0	0	0	0	0	0	277	271	319	10
BRYSON	0	0	0	0	0	0	0	0	174	166	177	4
PIEDMONT	0	0	0	0	0	0	0	0	303	287	367	12
HARE PLACE	0	0	0	0	0	0	0	0	258	251	392	5
FORK SHOALS	0	0	0	0	0	0	0	0	120	105	142	7
HOPEWELL	0	0	0	0	0	0	0	0	292	236	273	4
DUNKLIN	0	0	0	0	0	0	0	0	190	180	302	11
FOUNTAIN INN	0	0	0	0	0	0	0	0	330	314	361	21
ROYAL OAKS	0	0	0	0	0	0	0	0	166	167	178	3
LAUREL CREEK	0	0	0	0	0	0	0	0	77	56	73	2
BARRIER FREE	0	0	0	0	0	0	0	0	0	0	0	0
ARSENICE	0	0	0	0	0	0	0	0	819	807	812	7
COUNTY TOTALS	200	8	19	1	9	8	9	6	35,823	32,385	35,305	973



GREENHOOD COUNTY  
 VOTES CAST IN GENERAL ELECTION  
 HELD IN SOUTH CAROLINA NOVEMBER 04, 1986

PRECINCTS	GOVERNOR			LIEUTENANT GOVERNOR			SECRETARY OF STATE							
	(R)	(D)	(A)	(L)	(D)	(R)	(W)	(L)	(D)	(A)	(R)	(W)		
GREENHOOD NO. 1	227	487	M S ILLIARD	7	106	W I H R I T E	1	506	8	201	D M A V R I D I S	4	132	0
GREENHOOD NO. 2	88	605	M S ILLIARD	10	594	W I H R I T E	0	594	10	88	D M A V R I D I S	9	66	0
GREENHOOD NO. 3	350	271	M S ILLIARD	1	397	W I H R I T E	0	397	16	308	D M A V R I D I S	3	244	0
GREENHOOD NO. 4	497	353	M S ILLIARD	9	200	W I H R I T E	0	200	11	449	D M A V R I D I S	3	339	0
GREENHOOD NO. 5	209	296	M S ILLIARD	4	311	W I H R I T E	0	311	6	91	D M A V R I D I S	4	67	0
GREENHOOD NO. 6	634	352	M S ILLIARD	4	400	W I H R I T E	1	400	11	185	D M A V R I D I S	4	140	0
GLENDALE	323	184	M S ILLIARD	3	235	W I H R I T E	1	235	5	575	D M A V R I D I S	4	433	0
HARRIS	198	323	M S ILLIARD	3	203	W I H R I T E	1	203	4	274	D M A V R I D I S	4	214	0
LACO	353	328	M S ILLIARD	2	342	W I H R I T E	1	342	5	175	D M A V R I D I S	4	248	0
NINETY-SIX	165	200	M S ILLIARD	2	204	W I H R I T E	0	204	5	332	D M A V R I D I S	5	248	1
NINETY-SIX MILL	155	368	M S ILLIARD	9	385	W I H R I T E	1	385	13	145	D M A V R I D I S	2	103	0
WARE SHOALS	123	147	M S ILLIARD	3	155	W I H R I T E	1	155	3	122	D M A V R I D I S	2	103	0
HODGES	58	225	M S ILLIARD	7	230	W I H R I T E	0	230	8	107	D M A V R I D I S	2	79	0
COKEBURY	147	83	M S ILLIARD	4	97	W I H R I T E	0	97	4	52	D M A V R I D I S	1	38	0
COROHACA	44	35	M S ILLIARD	2	43	W I H R I T E	0	43	2	36	D M A V R I D I S	0	102	0
STONEY POINT	34	19	M S ILLIARD	0	24	W I H R I T E	0	24	0	29	D M A V R I D I S	0	22	0
CAMBRIDGE	37	5	M S ILLIARD	0	10	W I H R I T E	1	10	0	30	D M A V R I D I S	1	22	0
OAK GROVE	30	45	M S ILLIARD	0	41	W I H R I T E	0	41	1	29	D M A V R I D I S	0	24	0
CALLISON	41	46	M S ILLIARD	0	49	W I H R I T E	0	49	4	34	D M A V R I D I S	0	26	0
KIRKSEY'S	27	29	M S ILLIARD	0	32	W I H R I T E	0	32	4	24	D M A V R I D I S	0	17	0
TROY	23	71	M S ILLIARD	0	75	W I H R I T E	0	75	5	19	D M A V R I D I S	0	10	0
BRADLEY	58	55	M S ILLIARD	0	50	W I H R I T E	0	50	0	52	D M A V R I D I S	2	36	0
PHOENIX	42	45	M S ILLIARD	0	50	W I H R I T E	0	50	0	35	D M A V R I D I S	0	25	0
EPWORTH	22	240	M S ILLIARD	0	231	W I H R I T E	0	231	7	22	D M A V R I D I S	3	17	0
VERDERY	122	125	M S ILLIARD	2	138	W I H R I T E	0	138	5	105	D M A V R I D I S	0	82	0
GREENHOOD MILL	122	142	M S ILLIARD	5	148	W I H R I T E	0	148	6	109	D M A V R I D I S	2	10	0
NEW MARKET	573	245	M S ILLIARD	2	235	W I H R I T E	0	235	7	168	D M A V R I D I S	2	83	0
EMERALD	513	369	M S ILLIARD	5	282	W I H R I T E	1	282	9	517	D M A V R I D I S	2	132	0
BLAKEDALE	13	57	M S ILLIARD	1	58	W I H R I T E	0	58	6	465	D M A V R I D I S	3	370	0
FAIRGROUND	29	36	M S ILLIARD	0	38	W I H R I T E	0	38	1	27	D M A V R I D I S	1	9	0
RILEY	158	124	M S ILLIARD	1	130	W I H R I T E	0	130	0	150	D M A V R I D I S	0	20	0
SHOALS JUNCTION				0			0		0			0		0
BARRIER FREE				0			0		0			0		0
ABSENTEE				0			0		0			0		0
COUNTY TOTALS	5,700	6,202	43	139	13	171	6,597	5,092	347	7,261	69	3,828	1	

GREENHOOD COUNTY  
 VOTES CAST IN GENERAL ELECTION  
 HELD IN SOUTH CAROLINA NOVEMBER 04, 1986

PRECINCTS	STATE TREASURER			ATTORNEY GENERAL		COMPTROLLER GENERAL		STATE SUPT. OF EDUCATION				
	(U)	(D)	(A)	(L)	(H)	(L)	(D)	(L)	(L)	(A)	(H)	
GREENHOOD NO. 1	3	576	8	20	0	18	586	0	584	21	8	0
GREENHOOD NO. 2	1	617	10	17	0	12	619	0	616	15	12	0
GREENHOOD NO. 3	6	401	7	11	0	12	409	0	392	23	9	0
GREENHOOD NO. 4	3	592	17	29	1	30	613	0	593	34	19	0
GREENHOOD NO. 5	3	240	4	16	0	12	246	0	238	14	5	0
GREENHOOD NO. 6	5	387	9	32	0	41	396	0	380	19	10	1
GLENDALE	8	692	16	32	0	41	708	0	694	37	22	0
HARRIS	3	319	6	11	0	11	333	0	323	17	8	0
LACO	5	249	4	12	0	9	259	0	246	13	10	0
NINETY-SIX	7	501	10	47	1	44	525	1	475	58	27	1
NINETY-SIX MILL	4	242	2	18	0	8	248	0	231	15	9	0
WARE SHOALS	4	431	3	17	0	20	435	1	419	26	8	0
HODGES	5	189	4	16	0	16	190	0	185	15	8	0
COKESBURY	0	247	2	7	0	8	250	0	248	7	2	0
CORONACA	0	147	9	4	0	5	149	0	137	9	12	0
STONEY POINT	0	56	2	7	0	7	59	0	56	8	1	0
CAMBRIDGE	1	32	2	3	0	1	35	0	33	3	2	0
OAK GROVE	0	23	0	0	0	0	22	0	20	3	1	0
CALLYSON	0	58	1	0	0	0	61	0	60	2	1	0
KIRKSEY'S	1	59	1	15	0	4	62	0	61	4	0	0
TROY	0	44	2	3	0	3	44	0	43	4	0	0
BRADLEY	1	85	2	0	0	0	86	0	82	4	1	0
PHOENIX	1	89	2	0	0	1	90	0	87	4	4	0
EPWORTH	1	74	0	0	0	0	76	0	71	2	4	0
VERDERY	1	239	2	8	0	0	239	0	239	0	4	0
GREENHOOD MILL	0	178	2	13	0	10	182	0	171	8	2	0
NEW MARKET	2	186	2	13	1	12	191	0	178	16	1	0
EMERALD	13	289	5	14	0	10	305	0	291	18	15	0
BLAKEDALE	9	518	12	30	0	28	537	0	510	34	20	0
FAIRGROUND	4	604	6	24	1	28	612	0	585	31	16	0
RILEY	0	60	1	2	0	3	58	0	60	2	1	0
SHOALS JUNCTION	0	55	1	0	0	2	53	0	54	1	2	0
BARRIER FREE	0	0	0	0	0	0	0	0	0	0	0	0
ABSENTEE	1	197	3	6	0	9	194	0	195	9	6	0
COUNTY TOTALS	92	8,676	157	376	5	388	8,865	3	8,557	484	253	2

GREENWOOD COUNTY  
 VOTES CAST IN GENERAL ELECTION  
 HELD IN SOUTH CAROLINA NOVEMBER 04, 1986

PRECINCTS	ADJUTANT GENERAL		COMMISSIONER OF AGRICULTURE		U. S. SENATE			REPRESENTATIVE IN CONGRESS				
	(D) * M E A R S T O N A N T	(A) K E O N A L D S O N	(D) * T I D I N D L E A L S L I E	(W) W I R N S I T E	(D) * H O L L I N G S F R I T Z	(R) H C M A R R Y D E R	(A) R H I L L Y A R D	(L) S V A N D E R V E L D E	(W) W I R N S I T E	(D) * D B U R R I E R K	(R) R I C H A R D S O N	(W) W I R N S I T E
GREENHOOD NO. 1	588	16	599	0	537	165	3	9	0	571	127	1
GREENHOOD NO. 2	615	20	622	0	606	77	9	10	0	620	65	0
GREENHOOD NO. 3	398	24	415	1	354	254	2	12	0	384	209	2
GREENHOOD NO. 4	594	38	614	0	664	376	2	10	0	544	290	1
GREENHOOD NO. 5	242	8	247	0	225	72	4	7	0	237	58	0
GREENHOOD NO. 6	385	20	398	0	354	148	6	3	0	384	115	0
GLENDALE	699	47	731	0	504	470	6	7	0	615	360	0
HARRIS	322	13	328	0	284	222	3	7	2	316	190	2
LACO	492	15	259	0	230	146	3	5	0	248	122	0
NINETY-SIX	426	51	529	1	414	259	4	22	2	448	220	1
NINETY-SIX MILL	236	14	217	0	131	131	3	8	0	245	96	0
WARE SHOALS	428	15	439	0	404	99	2	14	1	443	63	1
HODGES	188	10	195	1	181	82	1	4	0	197	62	0
COKESBURY	248	15	251	0	236	46	0	7	0	250	33	1
CORONACA	143	14	148	0	126	98	4	4	0	136	89	0
STONE POINT	60	3	60	0	48	30	0	2	0	54	23	1
CAMBRIDGE	32	5	39	0	30	26	0	0	0	35	19	0
OAK GROVE	20	3	22	0	16	24	0	0	0	20	22	0
CALLYSON	61	0	61	0	56	17	0	0	0	58	14	0
KIRKSEY'S	62	1	61	0	56	27	1	3	0	58	26	0
TROY	44	2	45	0	40	15	0	2	0	38	16	0
BADLEY	83	5	88	0	78	16	1	0	0	84	9	0
PHOENIX	88	5	95	0	70	40	1	0	0	83	25	0
EPWORTH	71	4	74	0	62	25	0	0	0	65	21	0
VERDERY	242	2	241	0	236	17	2	7	0	239	15	0
GREENHOOD MILL	175	7	181	0	158	86	1	7	0	164	69	1
NEW MARKET	182	12	194	1	174	85	1	6	0	180	83	0
EMERALD	292	20	307	0	266	141	0	3	0	289	109	3
BLAKEDALE	519	46	544	1	390	410	0	8	0	469	323	3
FAIRGROUND	593	41	620	0	481	384	3	7	0	544	313	4
RILEY	62	1	61	0	57	10	1	2	0	58	8	0
SHOALS JUNCTION	52	3	54	0	47	16	0	0	0	54	11	0
BARRIER FREE	0	0	0	0	0	0	0	0	0	0	0	0
ABSENTEE	191	8	192	0	153	127	0	0	0	168	102	4
COUNTY TOTALS	8,655	478	8,959	7	7,554	4,141	65	169	4	8,298	3,307	27

GREENHOOD COUNTY  
 VOTES CAST IN GENERAL ELECTION  
 HELD IN SOUTH CAROLINA NOVEMBER 04, 1986

PRECINCTS	HOUSE OF REPRESENTATIVES				PROBATE JUDGE		COUNTY COUNCIL							
	DIST NO 012		DIST NO 013		DIST NO 00		DIST NO 001							
	(D)	(H)	(D)	(H)	(D)	(H)	(D)	(D)	(D)	(D)	(D)	(D)	(D)	(H)
GREENHOOD NO. 1	0	0	624	0	618	0	603	587	612	613	609	3		
GREENHOOD NO. 2	0	0	627	0	620	0	620	617	624	622	621	1		
GREENHOOD NO. 3	0	0	437	0	436	0	424	381	441	426	432	2		
GREENHOOD NO. 4	0	0	235	431	654	0	601	545	612	596	622	3		
GREENHOOD NO. 5	29	0	230	0	255	0	251	240	251	249	252	0		
GREENHOOD NO. 6	16	0	396	0	409	0	392	379	395	392	396	0		
GLENDALE	748	0	0	0	759	0	713	607	732	722	734	4		
HARRIS	343	2	0	0	334	0	321	302	330	325	327	1		
LACO	269	0	0	0	264	0	244	236	250	247	246	1		
NINETY-SIX	0	0	0	1	559	0	509	491	530	512	513	1		
NINETY-SIX MILL	60	0	0	0	212	0	252	249	255	256	248	0		
HARE SHOALS	0	0	0	0	448	0	462	440	439	449	425	1		
HODGES	102	0	0	0	200	0	189	181	192	190	195	1		
COKEBURY	0	0	17	0	246	0	241	240	241	242	240	2		
CORONACA	0	0	161	1	156	1	143	143	149	144	147	0		
STONEY POINT	0	0	55	1	68	0	59	49	60	58	58	1		
CAMBRIDGE	39	0	0	0	40	0	37	36	40	41	38	1		
OAK GROVE	23	0	0	0	26	0	20	24	25	24	24	1		
CALLISON	65	0	0	0	62	0	60	57	59	58	60	1		
KIRKSEY'S	61	0	0	0	66	0	63	56	66	63	66	0		
TROY	45	0	0	0	44	0	40	37	40	40	42	0		
BRADLEY	90	0	0	0	89	0	88	83	86	88	90	0		
PHOENIX	92	0	0	0	95	0	89	82	88	87	87	0		
EPWORTH	68	0	0	0	76	0	73	66	75	69	73	0		
VERDERY	244	0	0	8	242	0	241	237	241	242	245	0		
GREENWOOD MILL	0	0	0	0	192	0	183	171	186	186	185	1		
NEH MARKET	198	1	0	0	199	0	189	178	192	187	187	6		
EMERALD	144	0	0	4	318	0	295	291	303	302	302	2		
BLAKEDALE	5	2	174	0	595	1	542	468	566	542	562	3		
FAIRGROUND	42	1	329	0	636	1	595	546	610	595	612	7		
RILEY	0	0	60	0	59	0	59	56	56	58	57	0		
SHOALS JUNCTION	0	0	58	0	56	0	56	52	54	53	52	0		
BARRIER FREE	0	0	0	0	0	0	0	0	0	0	0	0		
ABSENTEE	125	0	125	0	211	0	211	199	233	228	228	15		
COUNTY TOTALS	2,808	6	3,746	8	2,907	7	8,865	8,326	9,033	8,906	8,975	83		

GREENWOOD COUNTY  
 VOTES CAST IN GENERAL ELECTION  
 HELD IN SOUTH CAROLINA NOVEMBER 04, 1986

PRECINCTS	CO. SOIL WATER COMM.			
	(N) * H * R * A * M * M * O * N * D	(H) * N * R * O * C * K * E * L * E * S	(H) * H * W * E * N * D * E * R * S * O * N	(H) * W * I * T * H * I * E
GREENWOOD NO. 1	5	0	1	0
GREENWOOD NO. 2	0	1	0	0
GREENWOOD NO. 3	4	6	4	0
GREENWOOD NO. 4	2	6	0	0
GREENWOOD NO. 5	6	0	5	0
GREENWOOD NO. 6	0	9	7	2
GLENDALE	52	3	3	8
HARRIS	14	3	8	8
LACO	3	2	3	0
NINETY-SIX	3	2	8	5
NINETY-SIX MILL	0	0	2	0
WARE SHOALS	0	0	1	0
HODGES	2	20	0	7
COKEBURY	0	2	0	0
CORONACA	1	2	1	13
STONEY POINT	0	1	3	0
CAMBRIDGE	0	0	0	0
OAK GROVE	0	0	0	0
CALLISON	0	0	0	0
KIRKSEY'S	2	0	1	0
TROY	0	0	0	0
BRADLEY	0	0	0	0
PHOENIX	2	3	4	14
EPHORTH	0	1	5	5
VERDERY	0	0	10	10
GREENWOOD MILL	5	1	0	1
NEW MARKET	3	1	2	1
EMERALD	0	0	1	1
BLAKEDALE	5	2	3	1
FAIRGROUND	16	4	2	1
RILEY	2	8	0	1
SHOALS JUNCTION	0	0	0	0
BARRIER FREE	0	0	0	0
ABSENTEE	3	0	1	25
COUNTY TOTALS	130	75	59	104

HAMPTON COUNTY  
 VOTES CAST IN GENERAL ELECTION  
 HELD IN SOUTH CAROLINA NOVEMBER 04, 1986

PRECINCTS	GOVERNOR				LIEUTENANT GOVERNOR				SECRETARY OF STATE					
	(R)	(D)	(A)	(L)	(H)	(L)	(D)	(R)	(H)	(L)	(D)	(A)	(R)	(H)
BRUNSON	101	205	1	2	0	2	193	107	1	5	239	0	57	0
CTHSE 1	128	332	2	0	0	7	299	153	0	2	352	1	82	0
CTHSE 2	432	355	1	2	1	4	314	466	0	7	491	1	253	1
HAMPTON	261	502	1	4	0	8	482	279	1	12	555	1	176	0
VARNVILLE	35	152	0	2	0	2	140	37	0	1	159	1	227	0
EARLY BRANCH	10	86	1	0	0	0	84	11	0	0	86	1	7	0
GARNETT	300	616	4	9	0	10	605	300	0	15	654	5	214	0
ESTILL	67	139	0	1	0	0	72	49	0	1	153	0	44	0
BONNETT	42	131	0	1	0	0	133	27	0	3	148	0	17	0
FURMAN	26	94	1	3	0	3	86	113	0	1	193	3	78	0
SCOTIA	109	189	3	6	0	9	175	27	0	9	192	3	11	0
YEMASSEE	122	13	0	0	0	0	14	22	0	0	22	2	11	0
HORSE GALL	12	15	0	0	0	0	14	12	0	0	23	0	4	0
RIVERS MILL	44	21	0	0	0	0	21	43	0	0	37	0	22	0
HOPENELL	65	99	1	0	0	0	85	78	0	1	112	1	37	0
CROCKET-MILEY	56	256	1	0	0	2	234	68	0	3	255	0	40	0
CUMMINGS	28	45	1	0	0	2	42	31	0	3	56	0	13	0
BLACK CREEK	8	126	0	0	0	0	119	10	0	0	121	0	8	0
GIFFORD	0	0	0	0	0	0	54	40	0	1	65	0	29	0
BARRIER FREE	37	59	0	1	0	1	54	40	1	1	65	0	29	0
ABSENTEE														
COUNTY TOTALS	1,783	3,435	17	24	1	50	3,217	1,918	3	64	3,813	17	1,132	1

HAMPTON COUNTY  
 VOTES CAST IN GENERAL ELECTION  
 HELD IN SOUTH CAROLINA NOVEMBER 04, 1986

PRECINCTS	STATE TREASURER			ATTORNEY GENERAL		COMPTROLLER GENERAL			STATE SUPT. OF EDUCATION			
	(U)	(D)	(A)	(L)	(W)	(D)	(L)	(W)	(D)	(L)	(A)	(W)
BRUNSON	16	255	5	3	0	262	0	0	263	3	2	0
HAMPTON CTHSE 1	6	373	13	7	0	385	0	0	387	7	7	0
HAMPTON CTHSE 2	7	576	13	15	0	592	0	0	595	27	7	0
VARRIVILLE	3	609	8	13	0	623	0	0	619	19	5	0
EARLY BRANCH	3	156	2	2	0	160	0	0	159	2	5	0
GARNETT	1	86	1	0	0	88	0	0	88	2	2	0
ESTILL	12	700	9	16	0	724	0	0	706	14	11	0
BONNETT	0	161	3	2	0	166	0	0	169	1	4	0
FURMAN	0	153	3	2	0	155	0	0	156	3	4	0
SCOTIA	1	209	2	9	0	98	0	0	100	13	3	0
YEMASSEE	4	209	7	9	0	217	0	0	221	13	7	0
HORSE GALL	0	31	1	1	0	31	0	0	30	0	2	0
RIVERS MILL	0	23	0	1	0	24	0	0	24	0	0	0
HOPEWELL	1	43	0	1	0	42	0	0	44	1	1	0
CROCKET-MILEY	3	125	5	4	0	121	0	0	126	1	3	0
CUMMINGS	3	265	4	4	0	269	0	0	269	6	4	0
BLACK CREEK	1	56	9	2	0	64	0	0	64	1	2	0
GIFFORD	1	121	1	1	0	122	0	0	121	1	0	0
BARRIER FREE	0	0	0	0	0	0	0	0	0	0	0	0
ABSENTEE	0	81	0	2	0	82	0	0	80	1	4	2
COUNTY TOTALS	51	4,125	86	82	0	4,225	0	0	4,219	107	73	2

HAMPTON COUNTY  
 VOTES CAST IN GENERAL ELECTION  
 HELD IN SOUTH CAROLINA NOVEMBER 04, 1986

PRECINCTS	ADJUTANT GENERAL		COMMISSIONER OF AGRICULTURE				U. S. SENATE			REP. IN CONGRESS		HOUSE OF REP.		
	(D) * M E A R C H O N A N T	(A) K E O N A L D S O N	(W) M I R N S R I T E	(D) * T I N D A L L E A L S L I E	(W) M I R N S R I T E	(D) * H O L L I N S E S T O S F R I T Z	(R) M C M A S T E R	(A) R A I L L Y A R D	(L) S V A T E N D E R V E N V E L D E	(W) M I R N S R I T E	DIST NO 001		DIST NO 120	
											(R) * A A R V E N T H U R L J R	(D) J I T M C K E Y	(D) * M C T O U G E R L A S E	(W) M I R N S R I T E
BRUNSON	260	5	0	253	0	243	54	1	1	0	81	214	292	2
CTHSE 1	374	16	0	386	0	366	79	0	0	0	112	346	426	1
CTHSE 2	590	20	0	599	0	500	271	0	0	0	351	431	735	1
VARNVILLE	612	20	0	628	0	584	170	3	3	0	204	569	720	0
EARLY BRANCH	153	7	0	161	0	157	22	0	0	0	32	155	186	0
GARNETT	85	3	0	88	0	89	7	0	0	0	13	81	98	0
ESTILL	684	21	0	722	0	671	223	5	8	0	286	629	858	0
BONNETT	169	0	0	169	0	155	45	0	2	0	66	138	195	0
FURMAN	154	4	0	157	0	150	23	0	0	0	38	135	176	0
SCOTIA	92	10	0	101	0	95	18	1	0	0	29	85	103	0
YEMASSE	209	10	0	215	0	202	78	3	4	0	101	199	266	0
HORSE GALL	29	4	0	33	0	29	7	0	0	0	14	21	35	0
RIVERS MILL	23	0	0	23	0	22	5	0	0	0	8	19	28	0
HOPEWELL	42	1	0	45	0	39	22	0	0	0	8	25	60	0
CROCKET-MILEY	124	5	0	123	0	114	42	0	2	0	38	101	145	0
CUMMINGS	258	15	0	269	0	268	37	1	1	0	56	256	299	0
BLACK CREEK	61	7	0	61	0	56	18	1	1	0	23	51	75	0
GIFFORD	121	0	0	121	0	121	4	1	1	0	7	122	126	0
BARRIER FREE	80	0	0	80	0	66	0	0	0	0	0	0	93	0
ABSENTEE	80	1	0	80	0	66	30	0	0	0	37	58	93	0
COUNTY TOTALS	4,120	149	0	4,244	0	3,927	1,155	19	29	1	1,549	3,635	4,916	4



HAMPTON COUNTY  
 VOTES CAST IN GENERAL ELECTION  
 HELD IN SOUTH CAROLINA NOVEMBER 04, 1986

PRECINCTS	PROBATE JUDGE		SHERIFF		CORONER		COUNTY COUNCIL			
	DIST NO 00		DIST NO 00		DIST NO 00		DIST NO 001			
	(D) * C B O B E S S I E P	(W) W I R N S I T E	(D) * L R O A D H O L T	(W) W I R N S I T E	(D) * R G O O R D E N	(W) W I R N S I T E	(D) * B L O L E M E R S	(D) * W I L L S O N	(D) * C O W H I L L I N G H A M	(W) W I R N S I T E
BRUNSON	289	0	254	25	290	0	277	255	266	27
HAMPTON CTHSE 1	418	0	369	20	427	0	388	362	385	2
HAMPTON CTHSE 2	723	0	499	87	726	2	670	574	642	8
VARNVILLE	703	0	613	0	714	0	664	635	648	0
EARLY BRANCH	168	1	181	6	171	0	163	157	160	0
GARNETT	98	0	98	1	101	0	100	93	98	0
ESTILL	857	0	841	0	865	0	904	786	835	0
BONNETT	201	0	169	5	203	0	192	174	181	0
FURMAN	169	0	164	4	170	0	163	160	175	0
SCOTIA	98	0	109	3	101	0	100	98	104	0
YEMASSEE	246	0	268	0	254	0	240	236	223	0
HORSE GALL	35	0	21	1	35	0	35	27	30	0
RIVERS MILL	28	0	20	1	29	0	25	20	21	0
HOPENELL	61	0	34	2	63	0	57	45	52	0
CROCKETT-MILEY	140	0	132	2	142	0	143	129	129	0
CUMMINGS	281	0	280	4	286	0	282	267	274	2
BLACK CREEK	73	0	55	8	76	0	69	63	65	0
GIFFORD	126	0	133	0	126	0	125	123	125	0
BARRIER FREE	0	0	0	0	0	0	0	0	0	0
ABSENTEE	91	0	64	5	92	0	85	77	79	1
COUNTY TOTALS	4,805	1	4,304	174	4,871	2	4,682	4,281	4,492	42

HAMPTON COUNTY  
 VOTES CAST IN GENERAL ELECTION  
 HELD IN SOUTH CAROLINA NOVEMBER 04, 1986

PRECINCTS	COUNTY SCHOOL DISTRICT						CO. SOIL WATER COMM.			
	DIST NO 001		DIST NO 002		DIST NO 00		(P)	(P)	(P)	(P)
	(N)	(N)	(N)	(N)	(N)	(N)				
	(N)	(N)	(N)	(N)	(N)	(N)	(P)	(P)	(P)	(P)
	E J U G K N E S J R	* C H M V I A R N G S	* H J E T T L Y N B	M M D U R Z E A L L G H	* B R E O N J K S A M I N	* O W R R I L L I E J	* T M U P E N J R	* C M L A A R S P H A L L	* C H O R E B I N J R	
BRUNSON	120	98	120	87	0	0	132	122	150	
HAMPTON CTSE 1	170	133	164	92	0	0	158	150	155	
HAMPTON CTSE 2	190	461	497	81	0	0	458	452	460	
VARNVILLE	370	278	332	139	0	0	107	301	344	
EARLY BRANCH	110	29	27	106	0	0	27	27	31	
GARNETT	0	0	0	0	0	0	64	24	27	
ESTILL	0	0	0	0	303	259	251	188	208	
BONNETT	1	9	13	0	57	57	78	58	64	
FURMAN	0	0	0	0	45	42	68	50	60	
SCOTIA	0	0	0	0	48	47	45	39	37	
YEMASSEE	89	52	56	91	0	0	92	67	68	
HORSE GALL	8	23	24	2	0	0	28	24	25	
RIVERS MILL	9	13	12	5	0	0	17	15	16	
HOPEWELL	10	27	30	1	5	7	42	39	40	
CROCKET-MILEY	157	67	77	43	0	0	73	67	80	
CUMMINGS	131	66	84	112	0	0	93	82	86	
BLACK CREEK	14	40	48	3	5	7	49	48	50	
GIFFORD	1	0	0	1	24	25	37	35	33	
BARRIER FREE	0	0	0	0	0	0	0	0	0	
ABSENTEE	21	33	43	12	9	12	58	54	58	
COUNTY TOTALS	1,301	1,329	1,527	777	496	456	1,877	1,862	1,992	

HORRY COUNTY  
 VOTES CAST IN GENERAL ELECTION  
 HELD IN SOUTH CAROLINA NOVEMBER 06, 1986

PRECINCTS	GOVERNOR				LIEUTENANT GOVERNOR				SECRETARY OF STATE				
	(K)	(D)	(A)	(L)	(M)	(L)	(D)	(F)	(L)	(C)	(A)	(D)	(M)
ADRIAN	103	78	0	0	0	0	0	0	0	0	0	0	0
ALLS BROOK	162	71	0	0	0	0	0	0	0	0	0	0	0
ALLEN	162	71	0	0	0	0	0	0	0	0	0	0	0
ATLANTIC BEACH	270	75	0	0	0	0	0	0	0	0	0	0	0
BAYDORO	270	75	0	0	0	0	0	0	0	0	0	0	0
BROOKSVILLE	223	120	0	0	0	0	0	0	0	0	0	0	0
BEDDOWAY	84	72	0	0	0	0	0	0	0	0	0	0	0
CHERRY GROVE	265	83	0	0	0	0	0	0	0	0	0	0	0
COASTAL LANE 1	43	69	0	0	0	0	0	0	0	0	0	0	0
COASTAL LANE 2	17	38	0	0	0	0	0	0	0	0	0	0	0
CRESWELL	90	17	0	0	0	0	0	0	0	0	0	0	0
CRESWELL BEACH	72	59	0	0	0	0	0	0	0	0	0	0	0
DDO BLUFF	73	98	0	0	0	0	0	0	0	0	0	0	0
DUNES	22	23	0	0	0	0	0	0	0	0	0	0	0
DUNES 2	22	17	0	0	0	0	0	0	0	0	0	0	0
DUNES 3	22	14	0	0	0	0	0	0	0	0	0	0	0
EAST CONWAY	149	16	0	0	0	0	0	0	0	0	0	0	0
EPENETZER	28	29	0	0	0	0	0	0	0	0	0	0	0
FLOYDS	112	17	0	0	0	0	0	0	0	0	0	0	0
FOUR MILE HERRY	112	64	0	0	0	0	0	0	0	0	0	0	0
GARDEN CITY 1	216	92	0	0	0	0	0	0	0	0	0	0	0
GARDEN CITY 2	893	304	0	0	0	0	0	0	0	0	0	0	0
GARDEN CITY 3	63	194	0	0	0	0	0	0	0	0	0	0	0
GREEN SEA	12	39	0	0	0	0	0	0	0	0	0	0	0
HICKORY GROVE	11	37	0	0	0	0	0	0	0	0	0	0	0
HICKORY HILL	83	37	0	0	0	0	0	0	0	0	0	0	0
HOMEROOD	100	64	0	0	0	0	0	0	0	0	0	0	0
HUNTER	36	26	0	0	0	0	0	0	0	0	0	0	0
JAMESTOWN	23	85	0	0	0	0	0	0	0	0	0	0	0
JERMIANS CROSS	123	73	0	0	0	0	0	0	0	0	0	0	0
JET PORT LIE	46	62	0	0	0	0	0	0	0	0	0	0	0
JONNY SWAMP	103	80	0	0	0	0	0	0	0	0	0	0	0
JUNIPER BAY	119	144	0	0	0	0	0	0	0	0	0	0	0
LEON	208	106	0	0	0	0	0	0	0	0	0	0	0
LIVE OAK	153	183	0	0	0	0	0	0	0	0	0	0	0
MAPLE	120	103	0	0	0	0	0	0	0	0	0	0	0
MARLONE	72	48	0	0	0	0	0	0	0	0	0	0	0
MILNOLISSA	50	50	0	0	0	0	0	0	0	0	0	0	0
MI. OLIVE	40	77	0	0	0	0	0	0	0	0	0	0	0
MI. VERNON	268	172	0	0	0	0	0	0	0	0	0	0	0
MIRLEHOD 1	81	117	0	0	0	0	0	0	0	0	0	0	0
MIRLEHOD 2	117	187	0	0	0	0	0	0	0	0	0	0	0
MIRLEHOD 3	108	108	0	0	0	0	0	0	0	0	0	0	0
NIXON'S CROSS	134	108	0	0	0	0	0	0	0	0	0	0	0
NORTH CONWAY 1	392	226	0	0	0	0	0	0	0	0	0	0	0
NORTH CONWAY 2	17	17	0	0	0	0	0	0	0	0	0	0	0
OCEAN DRIVE 1	287	137	0	0	0	0	0	0	0	0	0	0	0
OCEAN DRIVE 2	187	182	0	0	0	0	0	0	0	0	0	0	0
OCEAN FOREST 1	311	186	0	0	0	0	0	0	0	0	0	0	0
OCEAN FOREST 2	222	185	0	0	0	0	0	0	0	0	0	0	0
OCEAN FOREST 3	43	74	0	0	0	0	0	0	0	0	0	0	0
PAHLEY'S SWAMP	43	74	0	0	0	0	0	0	0	0	0	0	0
PLEASANT VIEW	81	67	0	0	0	0	0	0	0	0	0	0	0
POPULAR HILL	42	41	0	0	0	0	0	0	0	0	0	0	0
RACEPATH 1	23	126	0	0	0	0	0	0	0	0	0	0	0
RACEPATH 2	41	43	0	0	0	0	0	0	0	0	0	0	0
RED BLUFF	23	23	0	0	0	0	0	0	0	0	0	0	0
RED HILL 1	41	68	0	0	0	0	0	0	0	0	0	0	0
RED HILL 2	122	68	0	0	0	0	0	0	0	0	0	0	0
SALEM HILL	403	269	0	0	0	0	0	0	0	0	0	0	0
SEA OATS 1	124	75	0	0	0	0	0	0	0	0	0	0	0
SEA OATS 2	466	273	0	0	0	0	0	0	0	0	0	0	0
SHELBY	481	286	0	0	0	0	0	0	0	0	0	0	0
SUCASTEE 1	339	286	0	0	0	0	0	0	0	0	0	0	0
SUCASTEE 2	339	286	0	0	0	0	0	0	0	0	0	0	0
SUCASTEE 3	339	286	0	0	0	0	0	0	0	0	0	0	0
SURF BRANCH	308	35	0	0	0	0	0	0	0	0	0	0	0
SURFBRIDGE 1	140	140	0	0	0	0	0	0	0	0	0	0	0
SURFBRIDGE 2	279	158	0	0	0	0	0	0	0	0	0	0	0
SURFBRIDGE 3	279	158	0	0	0	0	0	0	0	0	0	0	0
TAYLORVILLE	72	98	0	0	0	0	0	0	0	0	0	0	0
TILLY SWAMP	72	98	0	0	0	0	0	0	0	0	0	0	0
TODDVILLE	105	78	0	0	0	0	0	0	0	0	0	0	0
WEST CONWAY	462	462	0	0	0	0	0	0	0	0	0	0	0
WEST CONWAY	101	150	0	0	0	0	0	0	0	0	0	0	0
WHITE OAK	41	135	0	0	0	0	0	0	0	0	0	0	0
WINDY HILL	228	135	0	0	0	0	0	0	0	0	0	0	0
WYTHE	108	18	0	0	0	0	0	0	0	0	0	0	0
WYTHE	108	18	0	0	0	0	0	0	0	0	0	0	0
COUNTY TOTALS	16,783	13,092	39	127	0	261	15,310	14,110	513	15,719	131	10,422	0

HORRY COUNTY  
 VOTES CAST IN GENERAL ELECTION  
 HELD IN SOUTH CAROLINA NOVEMBER 04, 1986

PRECINCTS	STATE TREASURER			ATTORNEY GENERAL		COMPTROLLER GENERAL		STATE SUPT. OF EDUCATION			
	(U)	(D)	(A)	(D)	(M)	(L)	(M)	(C)	(L)	(A)	(M)
ADRIAN	108	108	2	174	115	10	11	136	2	11	0
ALLAN BROOK	48	48	26	70	70	20	11	146	2	11	0
ATLANTIC BEACH	377	377	26	420	420	33	11	566	2	11	0
BARRO	107	107	5	127	127	4	11	127	2	11	0
BROOKSVILLE	4	4	5	4	4	1	11	4	2	11	0
BROOKWAY	116	116	6	122	122	2	11	122	2	11	0
CEDAR GROVE	110	110	28	138	138	2	11	138	2	11	0
COASTAL LAKE 1	376	376	1	377	377	3	11	377	2	11	0
COASTAL LAKE 2	110	110	1	111	111	2	11	111	2	11	0
COOL SPRINGS	28	28	6	34	34	3	11	34	2	11	0
COURTNEY	725	725	13	738	738	4	11	738	2	11	0
DARTMOUTH BEACH	115	115	9	124	124	3	11	124	2	11	0
DOG LUFF	303	303	3	306	306	5	11	306	2	11	0
DOODHOOD	18	18	26	44	44	3	11	44	2	11	0
DUNES 1	384	384	31	415	415	4	11	415	2	11	0
DUNES 2	10	10	19	29	29	4	11	29	2	11	0
DUNES 3	26	26	23	49	49	2	11	49	2	11	0
EAST CONWAY	308	308	2	310	310	2	11	310	2	11	0
EAST LORIS	528	528	2	530	530	2	11	530	2	11	0
EMMER	13	13	7	20	20	1	11	20	2	11	0
FLOYD	118	118	9	127	127	2	11	127	2	11	0
FLOYS	118	118	9	127	127	2	11	127	2	11	0
FOUR MILE	95	95	2	97	97	2	11	97	2	11	0
GALIVANIS FERRY	11	11	14	25	25	1	11	25	2	11	0
GARDEN CITY 1	20	20	5	25	25	4	11	25	2	11	0
GARDEN CITY 2	584	584	5	589	589	4	11	589	2	11	0
GREEN SEA	221	221	5	226	226	4	11	226	2	11	0
GURLEY GROVE	127	127	12	139	139	2	11	139	2	11	0
HICKORY HILL	174	174	12	186	186	2	11	186	2	11	0
HOMEROOD	177	177	2	179	179	2	11	179	2	11	0
HORRY	125	125	2	127	127	2	11	127	2	11	0
JAMESTOWN	4	4	2	6	6	2	11	6	2	11	0
JERNIGANS CROSS	19	19	10	29	29	2	11	29	2	11	0
JET PORT	194	194	3	197	197	3	11	197	2	11	0
JOYNER SALE	10	10	6	16	16	1	11	16	2	11	0
JUNIPER BAY	130	130	6	136	136	2	11	136	2	11	0
LEON	10	10	23	33	33	2	11	33	2	11	0
LIV E RIVER	17	17	2	19	19	2	11	19	2	11	0
LIVE OAK	131	131	9	140	140	2	11	140	2	11	0
MAPLE	17	17	9	26	26	2	11	26	2	11	0
MARLOWE	179	179	2	181	181	2	11	181	2	11	0
METHODIST REHOB	1	1	2	3	3	2	11	3	2	11	0
MIDWINTER	101	101	2	103	103	2	11	103	2	11	0
MI OLIVE	269	269	12	281	281	4	11	281	2	11	0
MI VERNON	484	484	6	490	490	6	11	490	2	11	0
MRIENHOOD 1	218	218	4	222	222	4	11	222	2	11	0
MRIENHOOD 2	118	118	4	122	122	4	11	122	2	11	0
MIXONS CROSS RO	466	466	2	468	468	2	11	468	2	11	0
NORTH CONWAY 1	22	22	21	43	43	2	11	43	2	11	0
NORTH CONWAY 2	252	252	2	254	254	2	11	254	2	11	0
OCEAN DRIVE 1	30	30	2	32	32	2	11	32	2	11	0
OCEAN DRIVE 2	166	166	2	168	168	2	11	168	2	11	0
OCEAN FOREST 1	104	104	17	121	121	3	11	121	2	11	0
OCEAN FOREST 2	26	26	17	43	43	2	11	43	2	11	0
OCEAN FOREST 3	100	100	3	103	103	3	11	103	2	11	0
PAHLEY'S SWAMP	17	17	2	19	19	2	11	19	2	11	0
PLEASANT VIEW	107	107	3	110	110	3	11	110	2	11	0
PORL MARELLSON	427	427	3	430	430	3	11	430	2	11	0
RACEPATH 1	136	136	6	142	142	6	11	142	2	11	0
RACEPATH 2	48	48	4	52	52	4	11	52	2	11	0
RED LUFF	16	16	3	19	19	3	11	19	2	11	0
RED LUFF 2	127	127	3	130	130	3	11	130	2	11	0
RED HILL 2	116	116	3	119	119	3	11	119	2	11	0
SALEN	401	401	3	404	404	3	11	404	2	11	0
SEA DATS 1	10	10	1	11	11	1	11	11	2	11	0
SEA DATS 2	10	10	1	11	11	1	11	11	2	11	0
SHELL	10	10	1	11	11	1	11	11	2	11	0
SOCASIEE 1	40	40	3	43	43	3	11	43	2	11	0
SOCASIEE 2	18	18	3	21	21	3	11	21	2	11	0
SPRASE BEACH	42	42	3	45	45	3	11	45	2	11	0
SPRASE BEACH 2	10	10	1	11	11	1	11	11	2	11	0
SURESIDE 1	30	30	2	32	32	2	11	32	2	11	0
SURESIDE 2	10	10	1	11	11	1	11	11	2	11	0
SURESIDE 3	35	35	1	36	36	1	11	36	2	11	0
SURESIDE 4	10	10	1	11	11	1	11	11	2	11	0
TAYLORSVILLE	19	19	1	20	20	1	11	20	2	11	0
TILLY SWAMP	133	133	1	134	134	1	11	134	2	11	0
TODDYVILLE	135	135	1	136	136	1	11	136	2	11	0
WEST CONWAY	382	382	1	383	383	1	11	383	2	11	0
WEST LORIS	14	14	1	15	15	1	11	15	2	11	0
WHITE OAK	300	300	2	302	302	2	11	302	2	11	0
WINDMILLER	28	28	2	30	30	2	11	30	2	11	0
ABSENTEE	300	300	6	306	306	6	11	306	2	11	0
COUNTY TOTALS	637	19,871	956	21,743	21,743	1,116	20,855	20,361	1,183	670	0



HURRY COUNTY  
 NOVEMBER 3, 1986  
 HELD IN SOUTH CAROLINA NOVEMBER 04, 1986

PRECINCTS	HOUSE OF REPRESENTATIVES				SOLIC- TOR				PROBATE JUDGE				
	DIST NO 104 (D)	DIST NO 105 (D)	DIST NO 106 (D)	DIST NO 107 (D)	DIST NO 108 (D)	DIST NO 109 (D)	DIST NO 110 (D)	DIST NO 111 (D)	DIST NO 112 (D)	DIST NO 113 (D)	DIST NO 114 (D)	DIST NO 115 (D)	DIST NO 116 (D)
ADRIAN	117	59	8	0	0	0	0	0	0	0	0	0	0
ALABAMA	174	0	0	0	0	0	0	0	0	0	0	0	0
ALLAMANTIC BEACH	174	0	0	0	0	0	0	0	0	0	0	0	0
AYNOR	247	247	0	0	0	0	0	0	0	0	0	0	0
BAYMONDVILLE	216	0	0	0	0	0	0	0	0	0	0	0	0
BROOKHAY	155	0	0	0	0	0	0	0	0	0	0	0	0
CEDAR GROVE	382	0	0	0	0	0	0	0	0	0	0	0	0
CHERRY GROVE	0	0	0	0	0	0	0	0	0	0	0	0	0
COASTAL LAKE 1	0	0	0	0	0	0	0	0	0	0	0	0	0
COASTAL LAKE 2	0	0	0	0	0	0	0	0	0	0	0	0	0
COOL SPRINGS	0	0	0	0	0	0	0	0	0	0	0	0	0
DALBERT	331	21	0	0	0	0	0	0	0	0	0	0	0
DESCENT BEACH	150	0	0	0	0	0	0	0	0	0	0	0	0
DODD	0	0	0	0	0	0	0	0	0	0	0	0	0
DODD BLUFF	132	17	0	0	0	0	0	0	0	0	0	0	0
DODDWOOD	0	0	0	0	0	0	0	0	0	0	0	0	0
DUNES 1	0	0	0	0	0	0	0	0	0	0	0	0	0
DUNES 2	0	0	0	0	0	0	0	0	0	0	0	0	0
DUNES 3	0	0	0	0	0	0	0	0	0	0	0	0	0
EAST CONWAY	586	28	0	0	0	0	0	0	0	0	0	0	0
FAZELER	141	0	0	0	0	0	0	0	0	0	0	0	0
FLOYDS	141	0	0	0	0	0	0	0	0	0	0	0	0
FOUR MILE FERRY	0	0	0	0	0	0	0	0	0	0	0	0	0
GARDEN CITY 1	0	0	0	0	0	0	0	0	0	0	0	0	0
GARDEN CITY 2	0	0	0	0	0	0	0	0	0	0	0	0	0
GARDEN CITY 3	0	0	0	0	0	0	0	0	0	0	0	0	0
GREEN SEA	0	0	0	0	0	0	0	0	0	0	0	0	0
HICKORY GROVE	223	0	0	0	0	0	0	0	0	0	0	0	0
HICKORY HILL	79	0	0	0	0	0	0	0	0	0	0	0	0
HONEY	179	43	0	0	0	0	0	0	0	0	0	0	0
HUNTER	0	0	0	0	0	0	0	0	0	0	0	0	0
INLAND	0	0	0	0	0	0	0	0	0	0	0	0	0
JAMES TOWN	103	0	0	0	0	0	0	0	0	0	0	0	0
JENNY CROSS	0	0	0	0	0	0	0	0	0	0	0	0	0
JORDANVILLE	0	0	0	0	0	0	0	0	0	0	0	0	0
JOYNER SHARP	0	0	0	0	0	0	0	0	0	0	0	0	0
JOYNER SHARP	0	0	0	0	0	0	0	0	0	0	0	0	0
LEON	16	0	0	0	0	0	0	0	0	0	0	0	0
LITTLE RIVER	17	0	0	0	0	0	0	0	0	0	0	0	0
LIVE OAK	0	0	0	0	0	0	0	0	0	0	0	0	0
LIVE OAK	0	0	0	0	0	0	0	0	0	0	0	0	0
MARKONE	0	0	0	0	0	0	0	0	0	0	0	0	0
METHODIST REMO	0	0	0	0	0	0	0	0	0	0	0	0	0
MILL SHARP	0	0	0	0	0	0	0	0	0	0	0	0	0
MILL SHARP	0	0	0	0	0	0	0	0	0	0	0	0	0
MILL VERMONT	0	0	0	0	0	0	0	0	0	0	0	0	0
MIRLEHOOD 1	0	0	0	0	0	0	0	0	0	0	0	0	0
MIRLEHOOD 2	0	0	0	0	0	0	0	0	0	0	0	0	0
MIRLEHOOD 3	0	0	0	0	0	0	0	0	0	0	0	0	0
MIXONS CROSS RD	0	0	0	0	0	0	0	0	0	0	0	0	0
NORTH CONWAY 1	23	0	0	0	0	0	0	0	0	0	0	0	0
NORTH CONWAY 2	0	0	0	0	0	0	0	0	0	0	0	0	0
OCEAN DRIVE 1	0	0	0	0	0	0	0	0	0	0	0	0	0
OCEAN DRIVE 2	0	0	0	0	0	0	0	0	0	0	0	0	0
OCEAN FOREST 1	0	0	0	0	0	0	0	0	0	0	0	0	0
OCEAN FOREST 2	0	0	0	0	0	0	0	0	0	0	0	0	0
OCEAN FOREST 3	0	0	0	0	0	0	0	0	0	0	0	0	0
PAHLEYS SHARP	0	0	0	0	0	0	0	0	0	0	0	0	0
PORT HARRIS	0	0	0	0	0	0	0	0	0	0	0	0	0
PORT HARRIS	0	0	0	0	0	0	0	0	0	0	0	0	0
RACEPATH 1	0	0	0	0	0	0	0	0	0	0	0	0	0
RACEPATH 2	0	0	0	0	0	0	0	0	0	0	0	0	0
RED BLUFF	14	0	0	0	0	0	0	0	0	0	0	0	0
RED HILL 1	0	0	0	0	0	0	0	0	0	0	0	0	0
RED HILL 2	0	0	0	0	0	0	0	0	0	0	0	0	0
SEA OATS 1	0	0	0	0	0	0	0	0	0	0	0	0	0
SEA OATS 2	0	0	0	0	0	0	0	0	0	0	0	0	0
SMELLYE 1	0	0	0	0	0	0	0	0	0	0	0	0	0
SMELLYE 2	0	0	0	0	0	0	0	0	0	0	0	0	0
SOCASIE 1	0	0	0	0	0	0	0	0	0	0	0	0	0
SOCASIE 2	0	0	0	0	0	0	0	0	0	0	0	0	0
SOCASIE 3	0	0	0	0	0	0	0	0	0	0	0	0	0
SPRING BRANCH	113	0	0	0	0	0	0	0	0	0	0	0	0
SUNSHINE 1	0	0	0	0	0	0	0	0	0	0	0	0	0
SUNSHINE 2	0	0	0	0	0	0	0	0	0	0	0	0	0
SUNSHINE 3	0	0	0	0	0	0	0	0	0	0	0	0	0
SUNSHINE 4	0	0	0	0	0	0	0	0	0	0	0	0	0
TAYLORSVILLE	129	0	0	0	0	0	0	0	0	0	0	0	0
TILLY SHARP	0	0	0	0	0	0	0	0	0	0	0	0	0
LODDVILLE	0	0	0	0	0	0	0	0	0	0	0	0	0
WEST CONWAY	7	0	0	0	0	0	0	0	0	0	0	0	0
WEST LORIS	409	0	0	0	0	0	0	0	0	0	0	0	0
WHILE OAK	110	0	0	0	0	0	0	0	0	0	0	0	0
BARBIEE FREE	28	0	0	0	0	0	0	0	0	0	0	0	0
ABSENTEE	74	0	0	0	0	0	0	0	0	0	0	0	0
COUNTY TOTALS	5,131	3,773	1,853	5,097	4,029	3,967	2,217	2,171	2,171	2,171	2,171	2,171	2,171









JASPER COUNTY  
 VOTES CAST IN GENERAL ELECTION  
 HELD IN SOUTH CAROLINA NOVEMBER 04, 1986

PRECINCTS	GOVERNOR				LIEUTENANT GOVERNOR				SECRETARY OF STATE					
	(R)	(D)	(A)	(L)	(W)	(L)	(D)	(R)	(W)	(L)	(D)	(A)	(R)	(W)
	* C A M P R B E L L L L A J R	M D I A N K E I E L	M S I I L L T H A H R D	W G I I L L I A M N	W I R N S I T E	M J A O R K N S D O N	* T H E I C O K D O R E A R E	T H A R T M A N S E T T F T	W I R N S I T E	D M A O V I R I D I S C	* C A M P R B E L L L L A J R	R I A N D P H L A D	R B U R D Y E S J R	W I R N S I T E
COOAHATCHIE	55	237	0	2	0	1	226	61	0	0	248	2	36	0
GILLISONVILLE	73	199	1	0	0	4	186	81	0	1	207	0	54	0
GRAHAMVILLE 1	155	174	2	2	0	1	155	169	0	4	210	2	100	0
GRAHAMVILLE 2	86	440	5	4	0	6	424	92	0	8	441	4	59	0
GRAYS	134	175	2	3	0	2	140	161	0	13	109	3	71	0
HARDEEVILLE 1	291	327	5	4	0	6	290	325	0	14	423	5	147	0
HARDEEVILLE 2	78	278	3	3	0	1	263	80	0	4	296	5	31	0
LEVY	122	232	1	3	0	7	322	120	0	5	382	2	55	0
OKATIE	23	92	0	1	0	0	89	25	0	0	104	1	10	0
PINELAND	4	403	2	0	0	0	399	7	0	2	396	2	3	0
RIDGELAND 1	424	288	0	6	0	0	213	483	0	12	378	1	270	0
RIDGELAND 2	211	250	3	3	0	5	212	240	0	15	290	0	123	0
TILLMAN	89	260	3	0	0	5	251	92	0	7	264	4	68	0
BARRIER FREE	0	0	0	0	0	0	0	0	0	0	0	0	0	0
ABSENTEE	114	94	0	0	0	0	82	127	0	2	147	1	43	0
COUNTY TOTALS	1,859	3,449	27	31	0	51	3,252	2,063	0	87	3,895	32	1,070	0

JASPER COUNTY  
 VOTES CAST IN GENERAL ELECTION  
 HELD IN SOUTH CAROLINA NOVEMBER 04, 1986

PRECINCTS	STATE TREASURER			ATTORNEY GENERAL		COMPTROLLER GENERAL			STATE SUPT. OF EDUCATION				
	(U)	(D)	(A)	(L)	(W)	(D)	(H)	(L)	(W)	(D)	(L)	(A)	(W)
COOAHATCHIE	2	254	J S	J C	W I	0	258	A	257	3	W	3	0
GILLISONVILLE	4	214	A M I	H A	R I	0	216	N	216	6	C H L	5	0
GRAHAMVILLE 1	8	227	T M E	N P	N S	0	241	R	233	4	R E D	12	0
GRAHAMVILLE 2	2	463	S M E	M A	I T	0	464	E	470	12	R E G	14	0
GRAYS	9	239	T T	N P	T E	0	234	L	234	16	I N	10	0
HARDEEVILLE 1	13	457	S H	2	0	0	296	L	452	15	A L	19	0
HARDEEVILLE 2	12	295	T	9	0	0	393	W	293	4	I N	7	0
LEVY	4	389		1	0	0	101	L	388	12	A L	6	0
OKATIE	0	104		1	0	0	105		102	1		2	0
PINELAND	2	399		3	0	0	399		399	1		0	0
RIDGELAND 1	12	426		30	0	0	460		425	31		429	0
RIDGELAND 2	13	312		19	0	0	316		301	16		21	0
TILLMAN	9	269		8	0	0	280		274	5		9	0
BARRIER FREE	0	0		0	0	0	0		0	0		0	0
ABSENTEE	0	167		3	0	0	165		167	5		3	0
COUNTY TOTALS	80	4,215	118	130	0	0	4,289	108	4,211	133	530	530	0

JASPER COUNTY  
 VOTES CAST IN GENERAL ELECTION  
 HELD IN SOUTH CAROLINA NOVEMBER 04, 1986

PRECINCTS	ADJUTANT GENERAL		COMMISSIONER OF AGRICULTURE		U.S. SENATE				REP. IN CONGRESS		HOUSE OF REP.	
	(D)	(A)	(W)	(D)	(R)	(A)	(L)	(W)	(R)	(D)	DIST NO 120	DIST NO 122
COOSAHATCHIE	255	8	0	259	48	0	0	0	53	234	0	255
GILLISONVILLE	212	15	0	222	59	1	1	0	69	199	0	212
GRAHAMVILLE 1	229	19	0	203	112	3	3	0	158	171	0	231
GRAHAMVILLE 2	460	15	0	463	62	3	3	0	85	440	0	511
GRAYS	226	24	0	246	102	2	2	0	144	161	0	0
HARDEEVILLE 1	434	43	0	459	204	7	6	0	282	340	0	378
HARDEEVILLE 2	288	10	0	295	46	2	4	0	59	271	0	277
LEVY	387	11	0	293	93	2	0	0	115	342	0	354
OKATIE	100	4	0	103	17	0	0	0	27	89	0	97
PINELAND	394	1	0	395	1	1	1	0	4	398	0	409
RIDGELAND 1	403	57	0	451	315	3	11	0	451	220	0	370
RIDGELAND 2	293	40	0	329	150	3	11	0	223	234	0	296
TILLMAN	261	27	0	278	79	4	3	0	83	256	0	286
BARRIER FREE	0	0	0	0	0	0	0	0	0	0	0	0
ADSENTEE	169	4	0	171	99	0	0	0	112	93	10	98
COUNTY TOTALS	4,111	278	0	4,202	1,387	31	45	0	1,865	3,448	232	3,774

JASPER COUNTY  
 VOTES CAST IN GENERAL ELECTION  
 HELD IN SOUTH CAROLINA NOVEMBER 04, 1986

PRECINCTS	PROBATE JUDGE		COUNTY AUDITOR		COUNTY TREAS.		COUNTY COUNCIL		
	DIST NO 00 (D)	(P)	DIST NO 00 (P)	(D)	DIST NO 00 (D)	(P)	DIST NO 001 (D)	(P)	DIST NO 002 (D)
COOSAHATCHIE	223	71	65	221	264	262	74	220	
GILLISONVILLE	164	102	98	164	231	202	108	160	
GRAHAMVILLE 1	128	211	185	134	281	243	210	123	
GRAHAMVILLE 2	462	97	97	470	683	496	102	466	
GRAYS	86	221	219	89	248	164	230	79	
HARDEEVILLE 1	188	469	430	187	502	422	420	196	
HARDEEVILLE 2	240	112	91	241	304	276	98	237	
LEVY	300	164	158	285	388	353	152	280	
OKATIE	86	31	32	85	101	94	34	82	
PINELAND	404	11	2	399	389	409	5	391	
RIDGELAND 1	118	603	539	137	548	378	596	116	
RIDGELAND 2	175	308	292	192	370	302	298	179	
TILLMAN	251	104	104	240	301	283	114	238	
BARRIER FREE	0	0	0	0	0	0	0	0	
ABSENTEE	61	152	145	64	175	125	148	60	
COUNTY TOTALS	2,886	2,656	2,457	2,908	4,585	4,009	2,589	2,827	

JASPER COUNTY  
 VOTES CAST IN GENERAL ELECTION  
 HELD IN SOUTH CAROLINA NOVEMBER 04, 1986

PRECINCTS	COUNTY BOARD OF EDUCATION										CO. SOIL WATER COMM.		
	(P)	(P)	(P)	(P)	(P)	(P)	(P)	(P)	(P)	(P)	DIST NO 00		
	DW A I S L Y I A T M S	E J M N E A S O	* B J A K E R M Y	* W P A L L S T R I C I A	R F O O R N R I E	R K O O S S T Z	* T S H A R Y R O N L	* B H W I G H T M A N	* M A L B D E N Y D	* H T I T K E E I T H	* I Z E N R A I E M	(P)	(P)
COOSAHATCHIE	169	170	70	172	58	60	180	60	85	96	113		
GILLSONVILLE	125	136	109	137	84	85	132	103	106	97	124		
GRAHAMVILLE 1	320	333	108	360	162	173	113	197	161	161	215		
GRAHAMVILLE 2	70	81	233	89	101	172	343	93	135	149	172		
GRAYS	142	151	434	202	158	195	100	207	165	153	206		
HARDEEVILLE 1	190	191	106	216	102	408	171	430	346	342	398		
HARDEEVILLE 2	238	241	162	288	177	86	197	95	105	105	122		
LEVY	54	57	32	59	32	146	249	169	149	153	159		
OKATIE	349	342	9	337	10	28	55	29	32	33	41		
PINELAND	110	133	619	172	368	5	331	11	58	72	65		
RIDGELAND 1	109	122	299	160	194	460	136	550	422	412	563		
RIDGELAND 2	168	185	104	198	82	235	137	276	248	220	301		
TILLMAN	0	0	0	0	0	90	184	115	114	121	138		
BARRIER FREE	57	71	147	65	63	0	65	0	0	0	0		
ABSENTEE						108	0	143	116	110	147		
COUNTY TOTALS	2,186	2,310	2,643	2,543	1,945	2,151	2,393	2,478	2,242	2,224	2,764		

KERSHAW COUNTY  
 VOTES CAST IN GENERAL ELECTION  
 HELD IN SOUTH CAROLINA NOVEMBER 04, 1986

PRECINCTS	GOVERNOR				LIEUTENANT GOVERNOR				SECRETARY OF STATE					
	(R)	(D)	(A)	(L)	(M)	(L)	(D)	(R)	(M)	(L)	(D)	(A)	(R)	(M)
AIRPORT	346	123	1	4	1	3	145	323	3	10	212	0	238	3
ANTIUCH	114	103	0	0	0	1	102	112	1	2	112	1	293	3
BETHUNE	327	241	4	1	0	0	264	290	1	12	325	7	200	20
BUFFALO	149	107	1	0	0	0	114	133	0	3	155	2	83	1
CAMDEN NO. 1	29	360	3	1	0	0	371	20	1	3	368	0	15	0
CAMDEN NO. 2	117	98	0	1	0	0	104	108	0	5	126	0	79	1
CAMDEN NO. 3	267	171	0	0	0	0	188	251	0	8	224	1	195	17
CAMDEN NO. 4	380	265	3	0	2	3	292	354	2	10	323	2	295	0
CAMDEN NO. 6	133	48	0	0	0	0	59	124	0	4	89	1	83	0
CASSATT	126	138	1	6	0	0	147	116	1	13	158	1	87	1
CHARLOTTE THOMP	233	307	3	2	0	0	315	220	0	7	336	5	182	3
DOBY'S MILL	78	79	0	3	0	0	71	73	0	3	98	0	52	2
EAST CAMDEN	79	52	0	1	0	0	86	71	0	1	75	0	53	1
ELGIN	561	242	3	15	0	0	264	530	0	11	346	8	427	17
GATES FORD	67	28	1	0	0	0	32	64	1	5	46	1	42	0
HERMITAGE	36	36	1	0	0	0	35	35	0	7	41	0	22	0
LIBERTY HILL	33	81	1	2	1	1	83	33	0	1	90	0	25	1
LUGOFF NO. 1	248	88	4	4	0	1	241	241	0	6	132	7	186	3
LUGOFF NO. 2	558	241	0	0	0	0	93	537	1	7	335	2	428	4
MALVERN HILL	305	149	0	1	0	0	254	283	0	9	216	7	219	4
MALVERN'S X ROADS	255	184	1	3	0	0	184	249	0	10	214	2	207	3
SALT POND	113	85	0	1	1	1	87	110	1	10	99	0	85	3
SHAYLOR'S HILL	102	147	1	7	1	1	150	94	0	17	167	3	71	2
SPRINGDALE	528	334	0	3	1	1	335	523	1	15	411	2	418	3
MESTVILLE	200	166	1	0	0	0	172	180	3	17	224	4	119	2
WHITES GARDENS	235	184	2	1	1	2	202	212	1	7	239	2	159	3
RIVERDALE	75	220	4	1	0	0	229	66	0	3	226	0	60	0
CAMDEN NO. 5	204	88	0	6	0	0	89	198	0	7	120	3	154	2
CAMDEN NO. 5-A	152	211	1	2	0	0	212	147	0	3	249	0	101	3
BARRIER FREE	0	0	0	0	0	0	0	0	0	0	0	0	0	0
ABSENTEE	123	49	1	0	0	1	49	122	1	2	77	1	91	0
COUNTY TOTALS	6,173	4,625	37	55	19	110	4,876	5,819	18	198	5,833	65	4,469	69

KERSHAM COUNTY  
 VOTES CAST IN GENERAL ELECTION  
 HELD IN SOUTH CAROLINA NOVEMBER 04, 1986

PRECINCTS	STATE TREASURER			ATTORNEY GENERAL		COMPTROLLER GENERAL			STATE SUPT. OF EDUCATION				
	(U)	(D)	(A)	(L)	(W)	(D)	(W)	(L)	(L)	(L)	(A)	(W)	
AIRPORT	18	345	25	12	2	379	4	21	371	351	20	24	3
ANTIUCH	5	169	29	19	0	186	3	13	176	172	9	7	0
BETHUNE	8	454	29	21	0	491	3	32	469	462	36	20	0
BUFFALO	2	197	11	8	1	207	3	8	205	374	8	13	0
CAMDEN NO. 1	3	177	4	10	1	377	3	9	371	175	7	5	0
CAMDEN NO. 2	1	363	8	16	0	188	3	26	183	340	9	22	0
CAMDEN NO. 3	5	504	22	24	2	371	4	29	358	491	25	22	0
CAMDEN NO. 4	7	132	10	12	0	534	3	12	514	129	43	22	0
CAMDEN NO. 6	5	192	11	17	0	146	0	28	143	129	17	9	0
CASSATT	6	432	13	17	3	214	5	21	203	435	25	11	0
CHARLOTTE THOMP	10	119	16	24	0	460	4	9	443	116	29	17	0
DOBY'S MILL	3	101	8	5	0	127	3	8	120	111	10	4	0
EAST CAMDEN	4	101	8	7	1	113	1	9	111	108	9	4	0
ELGIN	26	551	30	38	4	599	10	62	554	535	63	41	0
GATES FORD	2	75	5	5	1	79	1	8	81	79	5	5	0
HERMITAGE	1	53	6	3	1	61	1	6	59	57	5	1	0
LIBERTY HILL	0	99	1	5	0	99	0	5	97	98	5	1	0
LUGOFF NO. 1	4	249	15	20	0	268	1	27	247	250	24	11	0
LUGOFF NO. 2	22	566	39	40	1	627	1	65	571	570	62	30	0
MALVERN HILL	13	351	12	16	0	371	3	18	365	354	23	9	0
RADON'S X ROADS	12	316	19	22	0	339	6	31	326	312	29	20	0
SALT POND	5	134	14	15	2	156	3	19	135	131	22	7	0
SHAYLOR'S HILL	3	199	17	13	2	210	2	14	209	204	19	7	0
SPRINGDALE	10	675	22	38	2	714	4	48	672	667	51	19	0
WESTVILLE	9	279	18	20	2	307	1	21	299	292	17	15	0
WHITES GARDENS	5	324	23	21	0	361	2	20	367	344	17	3	0
RIVERDALE	4	271	22	11	0	269	0	7	264	268	4	1	0
CAMDEN NO. 5	5	240	7	11	0	255	1	14	249	237	25	3	0
CAMDEN NO. 5-A	8	300	13	9	1	316	1	12	307	297	16	12	0
BARRIER FREE	0	0	0	0	0	0	0	0	0	0	0	0	0
ABSENTEE	3	138	5	8	0	145	5	11	138	128	10	6	0
COUNTY TOTALS	209	8,379	398	457	27	8,969	83	617	8,587	8,370	648	368	32



KERSHAM COUNTY  
 VOTES CAST IN GENERAL ELECTION  
 HELD IN SOUTH CAROLINA NOVEMBER 04, 1986

PRECINCTS	ADJUTANT GENERAL		COMMISSIONER OF AGRICULTURE		U.S. SENATE				REP. IN CONGRESS	
	(D)	(A)	(H)	(D)	(R)	(A)	(L)	(H)	(D)	(H)
AIRPORT	333	60	2	354	269	2	2	0	368	3
ANTIUCH	160	27	0	178	83	4	4	0	176	3
BETHUNE	438	55	1	454	198	7	4	0	466	5
BUFFALO	185	27	0	192	85	1	1	0	197	1
CAMDEN NO. 1	374	13	1	369	18	3	3	0	373	2
CAMDEN NO. 2	179	9	1	167	77	1	0	0	180	5
CAMDEN NO. 3	350	34	0	362	202	3	0	0	364	4
CAMDEN NO. 4	514	38	0	514	279	2	1	1	513	5
CAMDEN NO. 6	194	23	0	370	89	5	0	0	128	4
CASSATT	194	31	6	179	84	0	1	0	207	5
CHARLOTTE THOMP	443	34	3	206	84	0	0	0	441	6
DOBY'S MILL	118	13	0	435	184	4	3	3	441	7
EAST CAMDEN	103	16	2	120	52	2	1	0	123	2
ELGIN	543	86	0	102	67	0	0	0	106	2
GATES FORD	71	13	6	562	414	9	4	7	569	1
HERMITAGE	56	8	0	78	36	0	0	0	78	0
LIBERTY HILL	95	7	1	56	22	2	1	0	97	0
LUGOFF NO. 1	239	38	0	93	32	0	1	0	253	0
LUGOFF NO. 2	552	98	5	236	185	0	3	2	581	2
MALVERN HILL	349	41	0	409	383	1	3	2	362	1
RABON'S X ROADS	311	46	0	356	204	3	1	3	339	3
SALT POND	128	30	0	326	203	2	6	4	139	3
SHAYLOR'S HILL	200	20	0	145	85	2	0	0	204	2
SPRINGDALE	663	60	3	211	71	4	4	1	672	6
WESTVILLE	278	44	2	674	377	3	3	2	290	4
WHITES GARDENS	326	45	5	228	131	4	4	2	354	4
RIVERDALE	261	8	1	347	152	2	2	1	265	2
CAMDEN NO. 5	239	16	0	257	49	1	4	0	238	0
CAMDEN NO. 5-A	296	26	3	151	137	2	3	2	309	1
BARRIER FREE	296	26	0	297	98	1	3	0	139	0
ABSENTEE	135	17	0	137	87	2	0	1	0	1
COUNTY TOTALS	8,263	983	33	8,487	4,353	94	69	19	8,588	98

KERSHAM COUNTY  
 VOTES CAST IN GENERAL ELECTION  
 HELD IN SOUTH CAROLINA NOVEMBER 04, 1986

PRECINCTS	HOUSE OF REPRESENTATIVES										SOLICITOR		PROBATE JUDGE		SHERIFF	
	DIST NO 051		DIST NO 052		DIST NO 065		DIST NO 005		DIST NO 00		DIST NO 00		DIST NO 00			
	(D)	(W)	(P)	(D)	(W)	(D)	(W)	(D)	(W)	(D)	(W)	(R)	(H)			
AIRPORT	253	2	32	92	1	0	0	383	7	388	3	427	10			
ANTIOCH	62	0	0	0	0	119	0	178	5	186	2	141	11			
BETHUNE	465	0	0	0	0	0	0	487	6	487	1	444	17			
BUFFALO	205	0	0	0	0	0	0	206	5	210	2	185	3			
CAMDEN NO. 1	0	0	8	378	2	0	0	377	3	377	1	185	10			
CAMDEN NO. 2	0	0	5	193	2	0	0	187	2	193	1	169	1			
CAMDEN NO. 3	0	0	27	389	1	0	0	368	5	368	2	369	4			
CAMDEN NO. 4	0	0	27	571	1	0	0	526	4	558	1	526	1			
CAMDEN NO. 6	0	0	40	123	0	0	0	142	1	145	2	151	1			
CASSATT	215	6	0	0	0	0	0	211	10	218	5	176	10			
CHARLOTTE THOMP	0	0	19	114	0	0	0	445	1	469	1	296	10			
DOBY'S MILL	0	0	11	123	0	339	0	125	6	125	1	110	4			
EAST CAMDEN	0	0	35	91	0	0	0	108	2	115	1	107	1			
ELGIN	0	0	79	577	3	0	0	600	18	594	9	652	18			
GATES FORD	62	11	0	0	0	0	0	79	1	80	0	70	10			
HERMITAGE	0	0	14	55	0	0	0	60	0	63	0	62	2			
LIBERTY HILL	0	0	29	106	0	0	0	99	0	96	1	67	6			
LUGOFF NO. 1	0	0	39	259	0	0	0	257	0	272	0	295	0			
LUGOFF NO. 2	0	0	95	601	5	0	0	607	12	624	6	648	18			
MALVERN HILL	361	2	0	0	0	0	0	376	5	391	1	364	14			
MALVERN'S X ROADS	0	0	44	333	0	0	0	343	5	347	4	304	8			
SALT POND	0	0	13	160	2	0	0	154	2	155	1	146	5			
SHAYLOR'S HILL	0	0	15	213	0	0	0	210	2	215	1	136	8			
SPRINGDALE	0	0	48	755	1	0	0	700	3	730	1	731	19			
MESTVILLE	41	0	33	258	1	0	0	307	3	321	1	261	4			
WHITES GARDENS	353	3	0	0	0	0	0	356	3	373	2	300	5			
RIVERDALE	0	0	11	269	0	0	0	264	4	268	0	163	5			
CAMDEN NO. 5	0	0	14	262	0	0	0	251	0	263	0	253	12			
CAMDEN NO. 5-A	0	0	25	326	0	0	0	314	3	328	0	231	3			
BARRIER FREE	0	0	9	127	0	0	0	132	3	148	0	155	9			
ABSENTEE	18	0	0	0	0	2	0	0	0	0	0	0	0			
COUNTY TOTALS	2,035	41	645	6,375	21	460	5	8,852	135	9,135	57	8,033	223			

KERSHAM COUNTY  
 VOTES CAST IN GENERAL ELECTION  
 HELD IN SOUTH CAROLINA NOVEMBER 04, 1986

PRECINCTS	CORNER		COUNTY AUDITOR		COUNTY TREASURER		COUNTY COUNCIL			
	DIST NO 00		DIST NO 00		DIST NO 00		DIST NO 001			
	(D)	(W)	(D)	(W)	(R)	(D)	(D)	(D)	(R)	(W)
AIRPORT	392	3	391	2	263	215	229	240	255	2
ANTIUCH	187	1	183	1	127	86	119	126	91	0
BETHUNE	504	1	488	5	75	503	312	370	168	2
BUFFALO	218	2	381	0	68	187	130	148	75	2
CAMDEN NO. 1	371	4	388	2	38	349	344	363	22	0
CAMDEN NO. 2	189	2	188	2	101	109	142	134	76	0
CAMDEN NO. 3	379	3	544	3	240	194	314	238	194	1
CAMDEN NO. 4	544	2	337	5	306	306	475	405	253	0
CAMDEN NO. 6	146	1	144	0	114	67	94	88	92	2
CASSATT	221	7	217	8	117	147	143	164	92	0
CHARLOTTE THOMP	465	2	464	1	226	311	374	359	182	0
DOBY'S MILL	124	3	125	1	65	94	86	90	66	0
EAST CAMDEN	108	2	110	0	81	53	75	77	51	1
ELGIN	587	18	607	10	414	377	287	373	428	4
GATES FORD	82	0	83	0	25	72	46	54	39	1
HERMITAGE	64	1	62	0	45	27	45	39	28	0
LIBERTY HILL	95	2	99	0	43	72	75	88	27	0
LUGOFF NO. 1	271	1	277	0	195	142	146	157	190	1
LUGOFF NO. 2	604	17	631	3	444	338	360	373	430	1
MALVERN HILL	391	3	388	2	266	184	274	233	193	1
MALVERN'S X ROADS	351	4	359	2	205	231	230	237	207	1
SALT POND	156	1	156	1	86	108	76	103	107	0
SHAYLOR'S HILL	218	1	218	1	94	154	169	165	83	1
SPRINGDALE	733	5	727	4	477	371	588	517	345	2
WESTVILLE	310	5	325	0	168	194	216	238	119	1
WHITES GARDENS	368	3	373	0	196	226	246	247	162	2
RIVERDALE	271	0	271	1	79	215	223	227	57	0
CAMDEN NO. 5	257	0	256	0	162	127	202	183	110	1
CAMDEN NO. 5-A	321	4	326	3	130	232	276	249	100	1
BARRIER FREE	0	0	0	0	0	0	0	0	0	0
ABSENTEE	148	2	142	1	107	60	102	98	78	1
COUNTY TOTALS	9,075	99	9,134	59	4,988	5,751	6,398	6,383	4,320	42

KERSHAM COUNTY  
 VOTES CAST IN GENERAL ELECTION  
 HELD IN SOUTH CAROLINA NOVEMBER 04, 1986

PRECINCTS	COUNTY BOARD OF EDUCATION						FIRE DISTRICT TRUSTEE		COUNTY COUNCIL CHAIRMAN	
	DIST NO 001	DIST NO 003	DIST NO 005	DIST NO 007	DIST NO 009	(W)	(W)	(D)	(W)	
	(N)	(N)	(H)	(N)	(N)	(W)	(W)	(D)	(W)	
AIRPORT	355	340	2	138	372	0	0	387	8	
ANTIUCH	140	125	0	115	128	0	0	183	4	
BETHUNE	394	370	5	193	356	0	0	488	3	
BUFFALO	163	187	5	91	138	0	0	198	5	
CAMDEN NO. 1	124	102	7	241	118	0	0	381	1	
CAMDEN NO. 2	146	123	4	60	155	0	0	190	2	
CAMDEN NO. 3	327	298	15	99	351	0	0	392	2	
CAMDEN NO. 4	427	383	28	128	473	0	0	568	4	
CAMDEN NO. 6	121	109	5	45	127	0	0	142	4	
CASSATT	175	157	9	132	162	0	0	222	7	
CHARLOTTE THOMP	251	221	7	264	263	0	0	471	3	
DOBY'S MILL	100	92	1	50	94	0	0	122	3	
EAST CAMDEN	499	76	1	64	87	0	0	107	0	
ELGIN FORD	68	440	17	243	450	0	0	585	17	
GATES FORD	81	81	1	35	66	0	0	81	1	
HERMITAGE	55	50	1	24	58	0	0	61	1	
LIBERTY HILL	67	48	3	35	57	0	0	100	0	
LUGOFF NO. 1	243	213	1	83	245	0	13	263	8	
LUGOFF NO. 2	562	505	18	169	556	11	16	566	106	
MALVERN HILL	334	300	5	134	339	0	0	383	4	
MALVERN'S X ROADS	250	201	3	131	222	0	0	340	4	
SALT POND	127	104	6	52	102	0	0	151	2	
SHAYLOR'S HILL	145	116	4	50	136	0	0	215	3	
SPRINGDALE	624	562	31	134	667	0	0	752	11	
WESTVILLE	275	230	6	129	219	0	0	309	2	
WHITES GARDENS	274	247	2	200	271	0	0	368	1	
RIVERDALE	200	162	14	109	176	0	0	275	1	
CAMDEN NO. 5	220	203	13	48	235	0	0	263	1	
CAMDEN NO. 5-A	227	195	5	81	231	0	0	327	4	
BARRIER FREE	0	0	0	0	0	0	0	0	0	
ABSENTEE	124	121	9	30	138	0	0	147	6	
COUNTY TOTALS	7,109	6,361	228	3,287	6,992	126	29	9,037	217	

KERSHAM COUNTY  
 VOTES CAST IN GENERAL ELECTION  
 HELD IN SOUTH CAROLINA NOVEMBER 04, 1986

PRECINCTS	CO. SOIL WATER COMM.				
	(P) * B D A C L E Y R L Y L E	(P) * D H E R N A N N R Y T H	(P) * M J C A L E M E O D S H	(H) * C M A Y R I A P E	(H) W I R I S T T E
	DIST NO 00				
AIRPORT	222	3	230	15	4
ANTIUCH	82	1	106	4	1
BETHUNE	250	1	219	2	1
BUFFALO	113	0	99	0	0
CAMDEN NO. 1	51	0	79	0	0
CAMDEN NO. 2	83	0	96	27	1
CAMDEN NO. 3	214	3	201	53	1
CAMDEN NO. 4	285	3	278	51	2
CAMDEN NO. 6	84	1	72	16	1
CASSATT	114	1	114	4	0
CHARLOTTE THOMP	165	6	184	17	9
DOBY'S MILL	48	0	68	3	0
EAST CAMDEN	49	2	62	6	2
ELGIN	258	5	342	29	5
GATES FORD	59	0	41	2	0
HERMITAGE	36	0	33	11	0
LIBERTY HILL	40	0	45	2	0
LUGOFF NO. 1	162	0	154	30	0
LUGOFF NO. 2	304	0	316	134	0
MALVERN HILL	186	3	221	15	7
MALVERN'S X ROADS	136	0	167	5	6
SALT POND	72	0	75	6	0
SHAYLOR'S HILL	73	0	100	13	21
SPRINGDALE	384	3	444	73	0
MESTVILLE	151	0	169	12	0
WHITES GARDENS	151	0	162	11	0
RIVERDALE	81	0	117	2	0
CAMDEN NO. 5	157	2	149	22	4
CAMDEN NO. 5-A	121	1	122	68	1
BARRIER FREE	0	0	0	0	0
ABSENTEE	95	1	95	4	0
COUNTY TOTALS	4,224	36	4,560	641	66

LANCASTER COUNTY  
 VOTES CAST IN GENERAL ELECTION  
 HELD IN SOUTH CAROLINA NOVEMBER 04, 1986

PRECINCTS	GOVERNOR				LIEUTENANT GOVERNOR				SECRETARY OF STATE					
	(R)	(D)	(A)	(L)	(H)	(L)	(D)	(A)	(R)	(L)	(D)	(A)	(R)	(H)
RIVERSIDE	221	233	2	0	0	2	244	196	0	5	285	1	141	0
PRIMUS	47	36	0	0	0	45	38	31	0	0	56	0	25	0
OAK RIDGE	35	68	0	0	0	75	31	250	0	8	77	1	29	0
ELGIN	308	286	0	0	0	330	77	58	0	1	409	1	165	0
DIXIE	68	69	0	0	0	77	278	145	0	1	90	1	45	0
DOUGLAS	164	263	0	0	0	50	278	67	0	7	315	0	92	0
FORK HILL	198	188	0	0	0	226	161	81	0	0	57	0	37	0
ERWIN FARM	103	47	1	0	0	64	81	161	0	2	264	0	108	0
RICH HILL	103	47	0	0	0	64	81	161	0	8	51	1	35	0
UNITY	86	106	0	0	0	121	67	67	0	0	132	0	52	0
SPRINGS MILL 2	26	89	0	0	0	88	23	23	0	2	100	0	12	0
SPRINGWOOD DRIVE	156	218	1	0	0	244	119	57	0	2	282	4	76	0
WELSH'S	66	38	1	0	0	47	71	34	0	0	63	0	30	0
TABERNACLE	56	67	1	0	0	71	49	34	0	2	88	0	24	0
UNION	48	41	0	0	0	52	57	8	0	0	61	0	3	0
SPRINGS MILL 1	15	54	0	0	0	71	49	34	0	2	88	0	30	0
WYLIE PARK	786	594	0	0	0	678	104	675	0	13	840	3	456	0
RELATRE	116	212	0	0	0	219	83	65	0	0	232	0	45	0
VAN HYCK	70	85	0	0	0	83	37	242	0	2	101	0	25	0
FLAT CREEK	41	19	0	0	0	22	187	78	0	0	33	0	51	0
PLEASANT VALLEY	282	169	1	0	0	142	22	22	0	5	167	0	12	0
JACKSONHAM	94	131	0	0	0	33	86	63	0	3	42	0	46	0
FLINT RIDGE	30	28	0	0	0	33	59	111	0	1	102	0	75	0
HYDE PARK	77	76	0	0	0	86	42	42	0	0	85	0	46	0
MIDWAY	128	47	0	0	0	86	95	30	0	0	96	0	30	0
TRADESVILLE	58	80	0	0	0	111	42	42	0	0	147	0	62	0
PLEASANT HILL	113	103	0	0	0	446	30	30	0	1	456	1	19	0
E. LANCASTER	35	456	0	0	0	111	136	136	0	5	219	1	102	0
ANTIOCH	155	178	0	0	0	188	142	142	0	1	209	2	71	0
KERSHAW HLT CTR	132	155	2	0	0	165	41	33	0	1	208	0	106	0
CHARLESBORO	35	41	0	0	0	41	149	149	0	1	53	0	71	0
KERSHAW MILL	179	195	0	0	0	209	156	156	0	10	240	2	106	0
W. LANCASTER	183	241	1	0	0	253	82	82	0	3	286	0	110	0
CAMP CREEK	158	163	3	0	0	185	127	127	0	4	179	0	79	0
HEATH SPRINGS	178	287	1	0	0	159	157	157	0	11	213	0	111	0
GOOCH'S X ROADS	181	284	5	0	0	289	147	147	0	16	324	0	92	0
CHESTERFIELD AV	260	516	0	0	0	308	204	204	0	12	352	0	137	0
KERSHAW NO. 1	196	105	0	0	0	117	173	173	0	3	292	0	111	0
KERSHAW NO. 2	149	98	0	0	0	103	136	136	0	3	157	0	80	0
THREE C'S	139	62	0	0	0	70	125	125	0	4	109	0	40	0
BARRIER FREE	0	0	0	0	0	0	0	0	0	0	0	0	0	0
ABSENTEE	79	57	0	1	0	70	64	64	0	3	88	0	40	0
COUNTY TOTALS	5,758	6,553	22	20	0	7,059	4,863	4,863	0	149	7,966	29	3,335	0

LANCASTER COUNTY  
 VOTES CAST IN GENERAL ELECTION  
 HELD IN SOUTH CAROLINA NOVEMBER 04, 1986

PRECINCTS	STATE TREASURER			ATTORNEY GENERAL		COMPTROLLER GENERAL			STATE SUPT. OF EDUCATION			
	(U)	(D)	(A)	(L)	(W)	(D)	(W)	(L)	(D)	(L)	(A)	(H)
RIVERSIDE	3	383	10	14	0	361	0	10	355	0	0	0
PRIMUS	1	64	0	0	0	64	0	0	64	0	0	0
OAK RIDGE	2	83	0	0	0	87	0	0	89	0	0	0
ELGIN	7	470	13	11	0	491	0	10	491	0	0	0
DIXIE	0	100	0	2	0	99	0	1	102	0	0	0
DOUGLAS	3	347	3	7	0	358	0	3	358	0	0	0
FORK HILL	2	65	6	6	0	66	0	2	68	0	0	0
ERWIN FARM	4	284	6	6	0	296	0	2	302	0	0	0
RICH HILL	1	71	3	6	0	76	0	0	81	0	0	0
UNITY	0	146	0	0	0	147	0	0	149	0	0	0
SPRINGS MILL 2	2	100	0	0	0	100	0	1	102	0	0	0
LYNWOOD DRIVE	4	294	6	13	0	312	0	9	310	0	0	0
WELSH'S	4	78	0	1	0	80	0	0	82	0	0	0
TABERNACLE	1	100	0	2	0	102	0	0	104	0	0	0
UNION	2	63	10	2	0	67	0	1	68	0	0	0
SPRINGS MILL 1	0	63	0	0	0	64	0	2	67	0	0	0
HYLIE PARK	5	1,017	16	29	0	1,027	0	24	1,034	0	0	0
BELAIRE	1	258	4	4	0	261	0	2	260	0	0	0
VAN MYCK	2	115	1	4	0	115	0	1	121	0	0	0
FLAT CREEK	2	47	3	6	0	51	0	1	51	0	0	0
PLEASANT VALLEY	4	277	6	6	0	280	0	4	281	0	0	0
JACKSONHAM	4	187	5	9	0	202	0	3	197	0	0	0
FLINT RIDGE	0	50	1	0	0	47	0	0	48	0	0	0
HYDE PARK	2	117	1	2	0	123	0	0	117	0	0	0
MIDWAY	0	119	1	5	0	127	0	3	123	0	0	0
TRADESVILLE	4	101	0	7	0	112	0	6	109	0	0	0
PLEASANT HILL	4	162	0	7	0	168	0	4	172	0	0	0
E. LANCASTER	5	458	0	17	0	456	0	0	460	0	0	0
ANTIUCH	3	247	1	5	0	246	0	5	244	0	0	0
KERSHAW HLT CTR	3	236	3	5	0	246	0	7	244	0	0	0
DWIGHT	1	213	5	10	0	221	0	4	216	0	0	0
CHARLESBORO	5	59	1	0	0	62	0	4	59	0	0	0
KERSHAW MILL	5	274	1	3	0	284	0	8	282	0	0	0
H. LANCASTER	1	325	6	7	0	328	0	1	327	0	0	0
CARMEL	0	185	6	7	0	199	0	1	200	0	0	0
CAMP CREEK	7	246	5	8	0	251	0	3	253	0	0	0
HEATH SPRINGS	3	362	7	12	0	382	0	8	385	0	0	0
GOOCH'S X ROADS	2	361	7	14	0	381	0	9	388	0	0	0
CHESTERFIELD AV	6	630	9	11	0	638	0	6	645	0	0	0
KERSHAW NO. 1	5	201	4	8	0	208	0	5	211	0	0	0
KERSHAW NO. 2	0	174	4	5	0	173	0	8	181	0	0	0
THREE C'S	1	142	2	8	0	146	0	6	147	0	0	0
BARRIER FREE	0	0	0	0	0	0	0	0	0	0	0	0
ABSENTEE	1	107	1	3	0	113	0	0	112	0	0	0
COUNTY TOTALS	104	9,361	160	252	0	9,639	0	171	9,669	0	169	0

LANCASTER COUNTY  
 VOTES CAST IN GENERAL ELECTION  
 HELD IN SOUTH CAROLINA NOVEMBER 04, 1986

PRECINCTS	ADJUTANT GENERAL		COMMISSIONER OF AGRICULTURE		U. S. SENATE			REP. IN CONG.			HOUSE OF REPRESENTATIVES		
	(D)	(A)	(H)	(D)	(D)	(R)	(A)	(L)	(H)	DIST NO 005 (D)	DIST NO 043 (D)	DIST NO 044 (D)	DIST NO 051 (D)
RIVERSIDE	345	23	0	362	318	130	1	1	0	370	0	0	0
PRIMUS	65	0	0	64	74	23	0	0	0	65	0	0	0
OAK RIDGE	85	4	0	87	434	27	0	0	0	88	0	0	0
ELOIN	488	33	0	498	154	154	2	3	0	507	0	0	0
DIXIE	99	2	0	102	90	50	0	0	0	103	0	0	0
DOUGLAS	350	7	0	358	321	95	1	0	0	363	0	0	0
FORK HILL	67	2	0	70	66	33	0	0	0	68	12	0	0
ERWIN FARM	288	13	0	296	260	123	0	0	0	300	0	0	0
RICH HILL	67	8	0	83	57	28	1	0	0	77	0	0	0
UNITY	140	0	0	151	145	67	0	0	0	151	0	0	0
SPRINGS MILL 2	97	2	0	101	99	15	2	0	0	103	0	0	0
LYNWOOD DRIVE	287	31	0	313	275	92	2	0	0	318	0	0	0
WELSH'S	77	3	0	82	66	35	0	1	0	79	0	0	0
TABERNACLE	97	5	0	103	86	34	1	0	0	100	0	0	0
UNION	62	8	0	70	63	22	3	2	0	69	0	0	0
SPRINGS MILL 1	61	0	0	62	62	0	0	0	0	62	0	0	0
WYLIE PARK	1,016	45	0	1,036	891	472	0	4	0	1,042	0	0	0
RELAIRE	233	7	0	266	249	71	1	1	0	269	0	0	0
VAN MYCK	118	3	0	119	103	46	1	1	0	124	0	0	0
FLAT CREEK	48	3	0	52	29	31	0	0	0	51	0	0	0
PLEASANT VALLEY	256	18	0	270	256	170	3	0	0	293	0	0	0
JACKSONHAM	188	14	0	204	178	46	0	0	0	203	0	0	0
FLINT RIDGE	45	4	0	50	45	7	0	1	0	50	0	0	0
HYDE PARK	116	3	0	118	116	33	0	0	0	124	0	0	0
MIDWAY	100	24	0	129	100	70	0	0	0	124	0	0	0
TRADESVILLE	100	11	0	116	105	25	0	0	0	129	0	0	0
PLEASANT HILL	162	10	0	167	143	64	2	0	0	128	0	0	0
E. LANCASTER	456	10	0	458	459	23	1	0	0	170	0	0	0
ANTILOCH	239	34	0	270	214	116	1	0	0	266	0	0	0
KERSHAM HLT CTR	238	11	0	252	217	88	1	0	0	266	0	0	0
DWIGHT	282	15	0	218	210	69	0	0	0	226	0	0	0
CHARLESBORO	59	3	0	62	52	22	1	0	0	61	0	0	0
KERSHAM MILL	258	28	0	285	267	94	2	0	0	292	0	0	0
H. LANCASTER	321	17	0	328	299	118	1	0	0	334	0	0	0
CARMEL	189	12	0	203	194	59	0	0	0	204	0	0	0
CAMP CREEK	233	17	0	250	222	89	1	0	0	264	156	0	0
HEATH SPRINGS	375	13	0	387	347	99	1	1	0	386	200	0	0
GOUCH'S X ROADS	361	32	0	384	361	108	3	3	0	398	0	0	0
CHESTERFIELD AV	631	11	0	647	601	140	0	6	0	651	0	0	0
KERSHAM NO. 1	198	15	0	217	181	101	0	1	0	211	0	0	0
KERSHAM NO. 2	170	10	0	181	163	79	1	2	0	181	0	0	0
THREE C'S	132	14	0	141	120	73	1	2	0	141	0	0	0
BARRIER FREE	0	0	0	0	0	0	0	0	0	0	0	0	0
ABSENTEE	104	7	0	111	89	43	0	0	0	112	0	0	0
COUNTY TOTALS	9,241	524	0	9,723	8,669	3,262	39	56	0	9,828	368	5,886	376



LANCASTER COUNTY  
 VOTES CAST IN GENERAL ELECTION  
 HELD IN SOUTH CAROLINA NOVEMBER 04, 1986

PRECINCTS	PROBATE JUDGE		COUNTY COUNCIL					
	DIST NO 00		DIST NO 001					
	(D)	* P R E T E E C I E	(D)	* E M L D R Y I D G E	(D)	G H U E N D S E N	(D)	R V O I G N E C E R E N T F
RIVERSIDE	388		391		364		362	
PRIMUS	75		71		69		65	
OAK RIDGE	104		107		112		106	
ELGIN	562		556		524		528	
DIXIE	133		138		130		127	
DOUGLAS	405		398		386		384	
FORK HILL	87		92		95		86	
ERWIN FARM	358		349		360		345	
RICH HILL	141		135		124		131	
UNITY	168		169		170		164	
SPRINGS MILL 2	108		102		108		105	
LYNWOOD DRIVE	363		363		363		363	
MELSH'S	105		102		101		106	
TABERNACLE	112		109		112		107	
UNION	84		75		73		78	
SPRINGS MILL 1	70		70		70		70	
WYLIE PARK	1,359		1,370		1,240		1,343	
BELAIRE	287		285		279		281	
VAN WYCK	136		138		125		125	
FLAT CREEK	56		49		50		59	
PLEASANT VALLEY	111		110		112		112	
JACKSONHAM	210		208		194		198	
FLINT RIDGE	53		52		47		53	
HYDE PARK	145		143		138		138	
MIDWAY	158		152		147		163	
TRADESVILLE	118		118		118		114	
PLEASANT HILL	189		172		164		179	
E. LANCASTER	487		431		431		431	
ANTI OCH HLT CTR	305		292		284		276	
KERSHAM	296		293		284		297	
DWIGHT	267		253		259		262	
CHARLESBORO	69		68		71		73	
KERSHAM MILL	327		305		300		347	
W. LANCASTER	432		432		432		432	
CARMEL	247		249		261		237	
CAMP CREEK	276		275		262		254	
HEATH SPRINGS	428		393		391		416	
GOOCH'S X ROADS	322		318		307		302	
CHESTERFIELD AV	635		616		603		583	
KERSHAM NO. 1	256		251		244		278	
KERSHAM NO. 2	210		209		205		220	
THREE C'S	193		189		186		197	
BARRIER FREE	0		0		0		0	
ABSENTEE	102		99		92		91	
COUNTY TOTALS	10,917		10,697		10,387		10,588	

LANCASTER COUNTY  
 VOTES CAST IN GENERAL ELECTION  
 HELD IN SOUTH CAROLINA NOVEMBER 04, 1986

SCHOOL TRUSTEE

PRECINCTS	DIST NO 001												
	(N) * H B O G I B B I S I E M	(N) * W C H A E A R L E S F	(N) C U R T I S L E Y E	(N) * S D O N I N P E A L S D M	(N) * R D U C U K E R L A S A	(N) * W G A E L D R G O P E M R	(N) * D J A B A N N E Y C I C	(N) J O R H I F F C I N	(N) L O A B R S Y O N S	(N) * M A C K E Y B	(N) H T A U C K E R J R	(N) W B E O W N E R S L E	(N) * M W I L L I A M S O
RIVERSIDE	151	200	46	223	205	167	201	190	130	168	147	106	163
PRIMUS	0	0	0	0	0	0	0	0	0	0	0	0	0
OAK RIDGE	0	0	0	0	0	0	0	0	0	0	0	0	0
ELGIN	372	298	82	375	396	361	424	238	245	335	312	251	329
DIXIE	0	0	0	0	0	0	0	0	0	0	0	0	0
DOUGLAS	229	211	56	293	287	297	276	245	173	223	213	192	249
FORK HILL	0	0	0	0	0	0	0	0	0	0	0	0	0
ERWIN FARM	220	175	68	262	200	295	267	233	240	190	232	216	256
RICH HILL	0	0	0	0	0	0	0	0	0	0	0	0	0
UNITY	0	0	0	1	0	0	0	0	0	0	0	0	0
SPRINGS MILL 2	55	60	17	84	64	82	77	57	64	65	70	66	80
LYNWOOD DRIVE	204	217	53	247	185	238	251	204	162	179	220	184	226
WELSH'S	0	0	0	0	0	0	0	0	0	0	0	0	0
TABERNACLE	0	0	0	0	0	0	0	0	0	0	0	0	0
UNION	0	0	0	0	0	0	0	0	0	0	0	0	0
SPRINGS MILL 1	31	30	19	39	42	42	60	24	41	43	39	44	40
WYLIE PARK	841	960	101	879	872	938	892	842	579	599	728	299	979
BELAIRE	64	58	12	66	59	59	62	65	26	57	53	41	54
VAN WYCK	0	0	0	0	0	0	0	0	0	0	0	0	0
FLAT CREEK	0	0	0	0	0	0	0	0	0	0	0	0	0
PLEASANT VALLEY	0	0	0	0	0	0	0	0	0	0	0	0	0
JACKSONHAM	116	124	30	155	154	134	155	121	114	135	107	92	121
FLINT RIDGE	0	0	0	0	0	0	0	0	0	0	0	0	0
HYDE PARK	77	74	30	83	35	83	103	80	68	86	72	63	94
MIDWAY	0	0	0	0	0	0	0	0	0	0	0	0	0
TRADESVILLE	0	0	0	0	0	0	0	0	0	0	0	0	0
PLEASANT HILL	0	0	0	0	0	0	0	0	0	0	0	0	0
E. LANCASTER	145	179	49	145	456	206	242	160	172	446	216	173	175
ANTI OCH	110	104	25	120	129	107	125	109	61	128	98	87	107
KERSHAM HLT CTR	0	0	0	0	0	0	0	0	0	0	0	0	0
DWIGHT	0	0	0	0	0	0	0	0	0	0	0	0	0
CHARLESBORO	0	0	0	0	0	0	0	0	0	0	0	0	0
KERSHAM MILL	241	260	53	234	247	269	251	232	168	216	204	138	281
W. LANCASTER	112	133	37	156	179	127	175	143	111	165	126	143	136
CARMEL	36	36	4	37	43	38	41	35	19	39	36	18	25
CAMP CREEK	0	0	0	0	0	0	0	0	0	0	0	0	0
HEATH SPRINGS	0	0	0	0	0	0	0	0	0	0	0	0	0
GOOCH'S X ROADS	237	206	65	291	240	302	325	231	229	244	221	321	279
CHESTERFIELD AV	355	324	98	324	494	352	412	343	255	448	343	265	361
KERSHAM NO. 1	0	0	0	0	0	0	0	0	0	0	0	0	0
KERSHAM NO. 2	0	0	0	0	0	0	0	0	0	0	0	0	0
THREE C'S	0	0	0	0	0	0	0	0	0	0	0	0	0
BARRIER FREE	0	0	0	0	0	0	0	0	0	0	0	0	0
ABSENTEE	54	51	6	54	52	60	50	46	31	35	44	22	64
COUNTY TOTALS	3,648	3,700	851	4,068	4,339	4,157	4,389	3,598	2,888	3,801	3,481	2,721	4,019

LANCASTER COUNTY  
 VOTES CAST IN GENERAL ELECTION  
 HELD IN SOUTH CAROLINA NOVEMBER 04, 1986

PRECINCTS	SCHOOL TRUSTEE												
	DIST NO 002					DIST NO 003							
	(N) *CARL	(N) *CCLYDRIVER P	(N) *PADOTTSON	(N) *GACORRYKALE	(N) *JANERTS	(N) *MARIOME LANEY	(N) *RDLSTPHER L	(N) *SMITH LLEY H	(N) *MTHOREAS F	(N) *VICKIE L HD	(N) *BYDRBY L	(N) *O HARDNER F	(N) *HT ARRYL J
RIVERSIDE	0	0	0	0	0	0	0	0	0	0	0	0	0
PRIMUS	0	0	0	0	0	0	0	0	0	0	0	0	0
OAK RIDGE	0	0	0	0	0	0	0	0	0	0	78	60	37
ELOIN	0	0	0	0	0	0	0	0	0	0	0	0	0
DIXIE	0	0	0	0	0	0	0	0	0	0	0	0	0
DOUGLAS	0	0	0	0	0	0	0	0	0	0	0	0	0
FORK HILL	0	0	0	0	0	0	0	0	0	0	46	37	28
ERWIN FARM	0	0	0	0	0	0	0	0	0	0	0	0	0
RICH HILL	0	0	0	0	0	0	0	0	0	0	119	109	46
UNITY	0	0	0	0	0	0	0	0	0	0	0	0	0
SPRINGS MILL 2	0	0	0	0	0	0	0	0	0	0	0	0	0
LYNWOOD DRIVE	0	0	0	0	0	0	0	0	0	0	0	0	0
WELSH'S	0	0	0	0	0	0	0	0	0	0	80	56	63
TABERNACLE	0	0	0	0	0	0	0	0	0	0	0	0	0
UNION	0	0	0	0	0	0	0	0	0	0	0	0	0
SPRINGS MILL 1	0	0	0	0	0	0	0	0	0	0	0	0	0
WYLIE PARK	0	0	0	0	0	0	0	0	0	0	0	0	0
BELAIRE	185	181	243	240	30	148	189	244	230	73	0	0	0
VAN HYCK	25	30	39	43	13	36	29	30	40	31	0	0	0
FLAT CREEK	277	272	283	221	61	128	212	357	274	111	29	53	13
PLEASANT VALLEY	0	0	0	0	0	0	0	0	0	0	0	0	0
JACKSONHAM	0	0	0	0	0	0	0	0	0	0	0	0	0
FLINT RIDGE	0	0	0	0	0	0	0	0	0	0	49	29	17
HYDE PARK	0	0	0	0	0	0	0	0	0	0	0	0	0
MIDWAY	0	0	0	0	0	0	0	0	0	0	143	140	50
TRADESVILLE	0	0	0	0	0	0	0	0	0	0	143	143	61
PLEASANT HILL	0	0	0	0	0	0	0	0	0	0	0	0	0
E. LANCASTER	0	0	0	0	0	0	0	0	0	0	0	0	0
ANTIUCH	0	0	0	0	0	0	0	0	0	0	0	0	0
KERSHAM HLT CTR	0	0	0	0	0	0	0	0	0	0	234	205	81
DWIGHT	0	0	0	0	0	0	0	0	0	0	0	0	0
CHARLESBORO	0	0	0	0	0	0	0	0	0	0	67	48	21
KERSHAM MILL	0	0	0	0	0	0	0	0	0	0	298	230	102
W. LANCASTER	0	0	0	0	0	0	0	0	0	0	0	0	0
CARMEL	0	0	0	0	0	0	0	0	0	0	0	0	0
CAMP CREEK	0	0	0	0	0	0	0	0	0	0	287	279	126
HEATH SPRINGS	0	0	0	0	0	0	0	0	0	0	0	0	0
GOOCH'S X ROADS	0	0	0	0	0	0	0	0	0	0	0	0	0
CHESTERFIELD AV	0	0	0	0	0	0	0	0	0	0	222	202	66
KERSHAM NO. 1	0	0	0	0	0	0	0	0	0	0	179	162	49
KERSHAM NO. 2	0	0	0	0	0	0	0	0	0	0	162	146	34
THREE C'S	0	0	0	0	0	0	0	0	0	0	0	0	0
BARRIER FREE	0	0	0	0	0	0	0	0	0	0	0	0	0
ABSENTEE	3	1	2	2	0	0	1	2	0	2	8	4	2
COUNTY TOTALS	490	484	567	506	104	312	431	633	544	217	2,144	1,903	796

LANCASTER COUNTY  
 VOTES CAST IN GENERAL ELECTION  
 HELD IN SOUTH CAROLINA NOVEMBER 04, 1986

PRECINCTS	DIST NO 004		DIST NO 005				COUNTY TOTALS
	(N)	(N)	(N)	(N)	(N)	(N)	
RIVERSIDE	0	0	0	0	0	0	0
PRIMUS	0	0	0	0	0	0	0
OAK RIDGE	90	84	75	86	66	66	66
ELGIN	0	0	0	0	0	0	0
DIXIE	0	0	0	0	0	0	0
DOUGLAS	45	33	39	35	45	47	47
FORK HILL	0	0	0	0	0	0	0
ERWIN FARM	0	0	0	0	0	0	0
RICH HILL	142	110	129	108	117	116	116
UNITY	0	0	0	0	0	0	0
SPRINGS MILL 2	0	0	0	0	0	0	0
LYNWOOD DRIVE	0	0	0	0	0	0	0
WELSH'S	83	77	75	72	78	85	85
TABERNACLE	0	0	0	0	0	0	0
UNION	0	0	0	0	0	0	0
SPRINGS MILL 1	0	0	0	0	0	0	0
WYLIE PARK	0	0	0	0	0	0	0
BELAIRE	0	0	0	0	0	0	0
VAN MYCK	0	0	0	0	0	0	0
FLAT CREEK	49	43	43	41	32	34	34
PLEASANT VALLEY	0	0	0	0	0	0	0
JACKSONHAM	0	0	0	0	0	0	0
FLINT RIDGE	50	41	43	31	38	43	43
HYDE PARK	0	0	0	0	0	0	0
MIDWAY	126	100	123	105	128	133	133
TRADESVILLE	0	0	0	0	0	0	0
PLEASANT HILL	194	164	153	175	141	144	144
E. LANCASTER	0	0	0	0	0	0	0
ANTIOCH	0	0	0	0	0	0	0
KERSHAM HLT CTR	316	316	316	316	316	316	316
DWIGHT	0	0	0	0	0	0	0
CHARLESBORO	63	65	59	61	56	58	58
KERSHAM MILL	280	224	262	277	288	287	287
W. LANCASTER	0	0	0	0	0	0	0
CAMEL	0	0	0	0	0	0	0
CAMP CREEK	0	0	0	0	0	0	0
HEATH SPRINGS	315	264	214	284	214	191	191
GOODCH'S X ROADS	0	0	0	0	0	0	0
CHESTERFIELD AV	0	0	0	0	0	0	0
KERSHAM NO. 1	218	182	234	223	246	247	247
KERSHAM NO. 2	162	155	175	186	191	189	189
THREE C'S	156	142	169	127	152	156	156
BARRIER FREE	0	0	0	0	0	0	0
ABSENTEE	12	9	8	8	9	8	8
COUNTY TOTALS	2,301	2,009	2,117	2,135	2,117	2,120	2,120

LANCASTER COUNTY  
 VOTES CAST IN GENERAL ELECTION  
 HELD IN SOUTH CAROLINA NOVEMBER 04, 1986

PRECINCTS	SCHOOL TRUSTEE										CO. SOIL WATER COMM.		
	(N) * D A N L L C A N M A C K	(N) * S T O N R N N I E S E	(N) * S F R E E D L E C	(N) * P L H A R L E L D M	(N) * S T I M E L O L E N E	(H) J D A M E S O N R I C H A R D	(N) J P E R S R Y L E S Y	(N) * W J O I T Y E A J E R	(N) M S A R I S T I A D N R E F	(N) * B P U T N L E L R L O P E M	(N) R H A N L P T H E R J A C K	(P) * B J U F A M K M E I S N M	(P) * M L O C K C K N O N
RIVERSIDE	0	0	0	0	0	0	0	0	0	0	124	15	151
PRIMUS	52	29	16	47	42	36	10	66	33	57	30	0	37
OAK RIDGE	0	0	0	0	0	0	0	0	0	0	30	1	544
ELGIN	0	0	0	0	0	0	0	0	0	0	471	16	0
DIXIE	114	66	79	68	102	45	16	67	45	61	115	3	134
DOUGLAS	24	19	15	37	36	27	2	41	21	33	0	0	0
FORK HILL	0	0	0	0	0	0	0	0	0	0	85	4	104
ERWIN FARM	0	0	0	0	0	0	0	0	0	0	86	4	88
RICH HILL	0	0	0	0	0	0	0	0	0	0	18	0	0
UNITY	122	159	123	113	133	80	20	98	81	75	0	0	122
SPRINGS MILL 2	0	0	0	0	0	0	0	0	0	0	18	0	28
LYNHOOD DRIVE	0	0	0	0	0	0	0	0	0	0	0	0	0
WELSH'S	0	0	0	0	0	0	0	0	0	0	0	0	0
TABERNACLE	81	54	45	76	82	63	19	63	59	63	37	0	39
UNION	61	35	37	57	50	44	20	61	43	42	0	0	0
SPRINGS MILL 1	0	0	0	0	0	0	0	0	0	0	70	0	70
WYLIE PARK	0	0	0	0	0	0	0	0	0	0	453	56	523
BELAIRE	0	0	0	0	0	0	0	0	0	0	56	0	62
VAN WYCK	0	0	0	0	0	0	0	0	0	0	53	2	51
FLAT CREEK	0	0	0	0	0	0	0	0	0	0	18	0	129
PLEASANT VALLEY	0	0	0	0	0	0	0	0	0	0	98	0	107
JACKSONHAM	0	0	0	0	0	0	0	0	0	0	187	6	195
FLINT RIDGE	0	0	0	0	0	0	0	0	0	0	21	0	25
HYDE PARK	0	0	0	0	0	0	0	0	0	0	40	0	45
MIDWAY	0	0	0	0	0	0	0	0	0	0	71	1	79
TRADESVILLE	102	28	74	67	73	45	16	109	85	51	0	0	0
PLEASANT HILL	0	0	0	0	0	0	0	0	0	0	76	0	108
E. LANCASTER	0	0	0	0	0	0	0	0	0	0	487	0	487
ANTILOCH	69	63	55	99	68	59	20	91	52	75	0	0	77
DWIGHT	240	108	109	191	167	175	46	161	94	111	76	3	33
KERSHAM HLT CTR	0	0	0	0	0	0	0	0	0	0	34	0	0
CHARLESBORO	0	0	0	0	0	0	0	0	0	0	124	0	105
KERSHAM MILL	0	0	0	0	0	0	0	0	0	0	100	0	115
H. LANCASTER	0	0	0	0	0	0	0	0	0	0	54	0	70
CARMEL	167	124	176	178	168	112	32	119	95	102	0	0	168
CAMP CREEK	0	0	0	0	0	0	0	0	0	0	129	0	115
HEATH SPRINGS	0	0	0	0	0	0	0	0	0	0	187	17	215
GOUCH'S X ROADS	0	0	0	0	0	0	0	0	0	0	185	0	84
CHESTERFIELD AV	0	0	0	0	0	0	0	0	0	0	180	0	60
KERSHAM NO. 1	0	0	0	0	0	0	0	0	0	0	196	0	192
KERSHAM NO. 2	0	0	0	0	0	0	0	0	0	0	0	0	0
THREE C'S	0	0	0	0	0	0	0	0	0	0	0	0	0
BARRIER FREE	0	0	0	0	0	0	0	0	0	0	0	0	0
ABSENTEE	8	8	4	10	9	4	1	4	4	7	0	0	0
COUNTY TOTALS	1,040	693	733	943	930	690	202	880	612	597	0	0	0

LAURENS COUNTY  
 VOTES CAST IN GENERAL ELECTION  
 HELD IN SOUTH CAROLINA NOVEMBER 04, 1986

PRECINCTS	GOVERNOR			LIEUTENANT GOVERNOR			SECRETARY OF STATE							
	(R)	(D)	(A)	(L)	(W)	(L)	(D)	(R)	(H)	(L)	(D)	(A)	(R)	(H)
HARD NO. 1	11	62	0	1	0	0	59	11	0	0	60	0	4	0
HARD NO. 2	44	102	0	0	0	0	111	28	0	0	108	0	24	0
HARD NO. 3	79	116	0	0	0	0	126	65	0	0	121	0	48	0
HARD NO. 4	92	436	0	1	0	0	483	66	0	0	252	0	59	0
HARD NO. 5	555	319	1	1	0	0	396	92	0	0	455	0	352	0
HARD NO. 6	338	342	0	3	0	0	403	259	0	0	19	0	195	0
BATLEY RIDGE	102	118	0	0	0	0	138	83	0	0	144	0	169	0
TRINITY RIDGE	189	207	1	0	0	0	230	163	0	0	249	0	125	0
WATTSVILLE	216	206	0	0	0	0	238	177	0	0	255	0	145	0
BARKSDALE-NARHI	91	68	0	0	0	0	86	74	0	0	90	1	76	0
MADDENS	141	206	0	0	0	0	107	107	0	0	235	0	88	0
CLINTON NO. 1	333	381	0	3	0	0	408	293	0	0	635	2	218	0
CLINTON NO. 2	748	519	1	0	0	0	613	642	0	0	702	2	489	0
JOANNA	214	255	0	1	0	0	295	166	0	0	312	0	119	0
LYDIA MILL	84	147	0	0	0	0	145	28	0	0	29	0	56	0
MOUNTVILLE	140	56	1	0	0	0	61	134	0	0	70	1	119	0
HOPWELL	69	21	0	0	0	0	132	63	0	0	29	0	57	0
JONES STORE	95	132	0	0	0	0	195	86	0	0	83	0	70	0
OWINGS	81	64	0	0	0	0	178	91	0	0	83	0	43	0
GRAY COURT	125	240	0	0	0	0	263	91	0	0	83	0	70	0
MOODVILLE	163	67	1	0	0	0	94	132	0	0	108	3	43	0
SHILOH	62	22	1	0	0	0	36	48	0	0	143	1	35	0
DIALS	27	22	0	0	0	0	27	20	0	0	26	1	19	0
COOKS STORE	108	42	0	0	0	0	64	89	0	0	67	1	32	0
YOUNGS	62	81	0	0	0	0	76	47	0	0	80	1	37	0
LANFORD	52	14	0	0	0	0	84	43	0	0	88	0	36	0
GRAYS	60	24	0	0	0	0	22	50	0	0	34	2	35	0
PLEASANT MOUND	32	24	0	0	0	0	27	27	0	0	28	1	22	0
STEWART'S STORE	27	16	0	0	0	0	24	19	0	0	26	0	20	0
ORA	58	86	0	0	0	0	99	44	0	0	105	0	29	0
LONG BRANCH	177	123	0	1	0	0	145	152	0	0	156	0	126	0
CROSS HILL	127	148	0	2	0	0	158	111	0	0	178	3	82	0
RENNO	26	50	0	0	0	0	57	110	0	0	60	0	14	0
SHADY GROVE	32	23	0	0	0	0	25	27	0	0	33	0	22	0
MATERLOO	106	212	0	0	0	0	224	88	0	0	221	1	77	0
TIP TOP	66	62	0	0	0	0	70	58	0	0	75	1	51	0
MARTIN'S STORE	39	60	0	0	0	0	67	30	0	0	67	0	25	0
EKOM	37	45	0	0	0	0	50	29	0	0	51	0	24	0
MT. OLIVE	29	29	0	0	0	0	31	27	0	0	30	0	16	0
MT. PLEASANT	41	31	0	0	0	0	43	28	0	0	40	0	22	0
HICKORY TAVERN	223	120	0	0	0	0	161	198	0	0	181	0	134	0
POPLAR SPRINGS	31	171	0	1	0	0	74	34	0	0	81	0	22	0
PRINCEYTON	31	36	0	0	0	0	100	43	0	0	43	0	26	0
BREWERTON	74	95	0	1	0	0	107	65	0	0	112	0	47	0
CLINTON MILL	118	296	1	1	0	0	307	97	0	0	307	3	79	0
BARRIER FREE	114	82	0	0	0	0	101	93	0	0	118	0	66	0
ABSENTEE	0	0	0	0	0	0	0	0	0	0	0	0	0	0
COUNTY TOTALS	5,678	5,916	11	24	0	55	6,775	4,667	0	337	6,528	30	3,537	0

LAURENS COUNTY  
 VOTES CAST IN GENERAL ELECTION  
 HELD IN SOUTH CAROLINA NOVEMBER 04, 1986

PRECINCTS	STATE TREASURER			ATTORNEY GENERAL		COMPTROLLER GENERAL			STATE SUPT. OF EDUCATION			
	(U)	(D)	(A)	(L)	(H)	(D)	(L)	(H)	(D)	(L)	(A)	(H)
HARD NO. 1	0	63	10	0	0	62	1	60	59	2	1	0
HARD NO. 2	20	120	6	2	0	122	4	124	125	16	15	0
HARD NO. 3	0	145	6	4	0	149	1	152	145	6	6	0
HARD NO. 4	1	469	10	6	0	469	15	471	466	6	8	0
HARD NO. 5	15	597	10	15	0	597	6	613	600	13	7	0
HARD NO. 6	2	525	12	8	0	540	7	533	527	10	9	0
BAILEY RIDGE	0	184	2	3	0	185	10	186	187	3	1	0
TRINITY RIDGE	3	307	5	8	0	315	4	316	310	8	7	0
WATTSVILLE	0	299	5	9	0	312	6	312	302	13	7	0
BARKSDALE-NARNI	0	110	4	13	0	114	12	90	107	3	5	0
MADDENS	0	279	4	2	0	279	4	279	269	8	2	0
CLINTON NO. 1	6	519	11	13	0	529	11	529	525	11	11	0
CLINTON NO. 2	1	926	12	23	0	940	21	942	936	25	19	0
JOANNA	0	356	8	0	0	369	9	368	356	11	7	0
LYDIA MILL	0	133	4	0	0	132	0	132	101	10	0	0
MOUNTVILLE	1	105	4	8	0	109	7	106	101	8	3	0
HOPWELL	1	37	1	0	0	39	1	35	39	0	0	0
JONES STORE	0	0	1	10	0	192	0	192	186	4	10	0
OHINGS	0	106	1	5	0	106	4	109	104	8	3	0
GRAY COURT	0	0	8	5	0	105	0	109	104	5	6	0
HOODVILLE	3	163	9	8	0	305	9	296	167	7	2	0
SHILOH	0	0	4	2	0	170	0	172	167	9	2	0
COOKS STORE	1	56	1	6	0	59	2	52	54	2	2	0
DIALS	3	32	1	3	0	31	2	30	30	2	5	0
YOUNGS	0	87	3	6	0	95	5	93	87	2	5	0
LANFORD	0	100	3	1	0	103	3	103	100	2	1	0
GRAYS	1	102	5	1	0	102	1	101	99	3	0	0
PLEASANT MOUND	0	42	1	5	0	50	3	48	46	1	0	0
STEWART'S STORE	0	38	1	0	0	41	0	37	37	0	0	0
ORA	1	37	1	0	0	35	0	36	37	0	1	0
LONG BRANCH	1	120	10	4	0	123	4	123	121	5	1	0
CROSS HILL	2	210	8	7	0	220	4	220	207	7	6	0
RENNO GROVE	0	195	10	4	0	205	8	209	196	6	9	0
SHADY GROVE	0	68	0	1	0	70	4	47	46	3	0	0
WATERLOO	0	255	7	3	0	275	4	266	263	5	0	0
TIP TOP	2	90	1	5	0	94	2	91	86	7	1	0
MARTIN'S STORE	0	73	1	2	0	73	2	73	71	3	3	0
EKOM	0	69	1	1	0	66	1	70	67	3	1	0
MI. OLIVE	0	68	2	1	0	68	1	70	67	3	3	0
MI. PLEASANT	0	38	0	1	0	48	1	48	48	1	1	0
HICKORY TAVERN	1	251	16	1	0	258	1	257	251	12	5	0
POPULAR SPRINGS	0	89	1	2	0	93	4	90	87	3	5	0
PRINCETON	1	60	1	1	0	60	2	59	58	1	1	0
BREHERTON	0	136	1	4	0	137	3	135	129	9	1	0
CLINTON MILL	4	342	6	5	0	347	5	350	349	8	0	0
BARRIER FREE	0	0	2	0	0	164	4	162	156	9	0	0
ABSENTEE	2	160	0	4	0	164	0	162	156	9	0	0
COUNTY TOTALS	57	8,187	180	215	0	8,890	189	8,847	8,383	242	175	0

LAURENS COUNTY  
 VOTES CAST IN GENERAL ELECTION  
 HELD IN SOUTH CAROLINA NOVEMBER 04, 1986

PRECINCTS	ADJUTANT GENERAL		COMMISSIONER OF AGRICULTURE		U. S. SENATE				REP. IN CONG.		
	(D) M E A S T O N A N T	(A) K E O N A L D S O N	(H) M I R I S I T E	(D) K I D I N L E A L I L I E	(H) M I R I S I T E	(D) M E R L I N E S T S F R I T Z	(R) M E N R A S T E R	(A) R I L L Y A R D	(L) S V A N D E R V E L D E	(H) M I R I S I T E	DIST NO 005 (D) * S J P R O R A H N I
WARD NO. 1	61	2	0	61	0	60	6	0	0	0	60
WARD NO. 2	122	3	0	119	0	107	30	1	0	0	122
WARD NO. 3	148	8	0	151	0	133	52	0	0	0	150
WARD NO. 4	465	12	0	469	0	454	62	0	0	0	474
WARD NO. 5	600	14	0	581	0	510	348	0	0	0	594
WARD NO. 6	524	18	0	529	0	473	183	0	0	0	537
BAILEY	183	6	0	188	0	155	64	0	0	0	171
TRINITY RIDGE	307	17	0	319	0	255	132	0	0	0	314
WATTSVILLE	305	16	0	313	0	273	133	0	1	0	309
BARKSDALE-NARNI	105	7	0	109	0	83	77	0	1	0	111
MADDENS	271	8	0	280	0	252	82	0	1	0	278
CLINTON NO. 1	516	25	0	517	0	480	215	0	1	0	528
CLINTON NO. 2	926	30	0	934	0	780	459	0	1	0	945
JOANNA MILL	356	16	0	367	0	333	118	0	0	0	363
LYDIA MILL	132	0	0	132	0	132	122	0	0	0	132
MOUNTVILLE	1106	7	0	1100	0	1033	122	0	0	0	1103
HOPENVILLE	31	2	0	39	0	31	57	0	0	0	35
JONES STORE	180	16	0	183	0	173	59	0	0	0	182
OHINGS	107	6	0	109	0	80	60	0	0	0	120
GRAY COURT	289	0	0	284	0	284	0	0	0	0	282
WOODVILLE	162	20	0	170	0	122	99	0	0	0	167
SHILOH	55	3	0	57	0	46	39	0	0	0	52
DIALS	23	4	0	32	0	26	18	0	0	0	32
COOKS STORE	85	11	0	93	0	69	78	0	0	0	90
YOUNGS	98	6	0	104	0	84	36	0	0	0	97
LANFORD	44	5	0	48	0	31	31	0	0	0	48
GRAYS	44	6	0	50	0	36	34	0	0	0	50
PLEASANT MOUND	36	0	0	41	0	32	23	0	0	0	41
STEWART'S STORE	35	0	0	37	0	34	9	0	0	0	41
ORA	120	4	0	122	0	111	29	0	0	0	125
LONG BRANCH	204	15	0	217	0	184	111	0	1	0	223
CROSS HILL	190	17	0	196	0	182	183	0	1	0	203
RENNO	69	4	0	69	0	55	13	0	0	0	70
SHADY GROVE	46	4	0	48	0	39	14	0	0	0	49
WATERLOO	257	7	0	265	0	245	64	0	0	0	262
TIP TOP	89	7	0	94	0	80	45	0	0	0	91
MARTIN'S STORE	71	4	0	75	0	75	21	0	0	0	74
EKOM	70	4	0	75	0	60	18	0	0	0	74
MT. OLIVE	45	3	0	49	0	46	12	0	0	0	49
MI. PLEASANT	53	3	0	57	0	48	22	0	0	0	58
HICKORY TAVERN	249	13	0	255	0	189	147	0	1	0	251
POPLAR SPRINGS	89	3	0	92	0	80	14	0	1	0	89
PRINCETON	58	2	0	60	0	50	14	0	0	0	59
BREHETON	137	6	0	137	0	122	46	0	0	0	137
CLINTON HILL	338	14	0	346	0	338	70	0	0	0	356
BARRIER FREE	0	0	0	0	0	0	0	0	0	0	0
ABSENTEE	156	13	0	159	0	119	78	0	0	0	162
COUNTY TOTALS	8,618	394	0	8,497	0	7,685	3,469	39	50	0	8,826



LAURENS COUNTY  
 VOTES CAST IN GENERAL ELECTION  
 HELD IN SOUTH CAROLINA NOVEMBER 04, 1986

PRECINCTS	HOUSE OF REPRESENTATIVES			PROBATE JUDGE		COUNTY AUDITOR		COUNTY TREAS.		COUNTY COUNCIL			CO. SOIL WATER COMM.		
	DIST NO 014	DIST NO 015	DIST NO 016	DIST NO 00	DIST NO 00	DIST NO 00	DIST NO 00	DIST NO 00	(D)	(D)	(D)	(D)	(P)	(P)	(P)
	(D)	(D)	(R)	(D)	(D)	(D)	(D)	(D)	(D)	(D)	(D)	(D)	(P)	(P)	(P)
HARD NO. 1	0	0	11	63	65	63	63	63	62	64	66	14	14	11	11
HARD NO. 2	0	0	24	147	147	147	147	147	147	147	147	147	147	147	147
HARD NO. 3	0	0	143	172	172	170	154	154	154	157	156	164	164	166	166
HARD NO. 4	0	0	479	451	451	451	451	451	451	451	451	451	451	451	451
HARD NO. 5	0	0	554	728	728	723	689	689	689	710	694	710	710	710	710
HARD NO. 6	0	0	477	594	594	596	565	565	565	576	581	588	588	588	588
BAILLEY	0	200	5	204	204	204	188	188	188	191	188	188	188	188	188
TRINITY RIDGE	0	0	149	341	342	342	342	342	342	331	302	331	331	331	331
MATTSVILLE	0	93	78	378	371	377	364	364	364	363	338	363	363	363	363
BARKSDALE-NARMI	0	0	54	115	99	100	96	96	96	96	91	96	96	96	96
MADDENS	0	52	84	298	304	298	282	282	282	285	280	274	274	274	274
CLINTON NO. 1	0	649	0	634	634	617	605	605	605	602	611	602	602	602	602
CLINTON NO. 2	0	1,201	0	1,175	1,182	1,175	1,157	1,157	1,157	1,146	1,139	1,146	1,146	1,146	1,146
JOANNA	0	457	0	457	457	457	457	457	457	457	457	457	457	457	457
LYDIA MILL	0	220	0	211	211	210	188	188	188	205	205	205	205	205	205
MOUHVILLE	0	167	0	171	170	171	157	157	157	158	166	157	157	157	157
HOPWELL	0	66	0	66	66	67	63	63	63	64	64	64	64	64	64
JONES STORE	0	0	100	205	200	203	188	188	188	200	190	188	188	188	188
OHINGS	0	0	23	128	130	136	119	119	119	124	124	116	116	116	116
GRAY COURT	0	0	317	333	323	333	301	301	301	320	322	301	301	301	301
WOODVILLE	0	0	147	189	192	194	167	167	167	184	188	188	188	188	188
SHILOH	0	0	37	85	85	85	85	85	85	85	85	85	85	85	85
DIALS	0	0	29	37	37	38	37	37	37	39	38	37	37	37	37
COOKS STORE	0	0	73	96	96	96	96	96	96	95	91	96	96	96	96
YOUNGS	0	0	34	119	118	118	106	106	106	119	107	106	106	106	106
LANFORD	0	69	12	129	129	129	129	129	129	129	128	129	129	129	129
GRAYS	0	0	34	53	53	52	43	43	43	51	43	50	50	50	50
PLEASANT MOUND	0	0	17	57	57	57	57	57	57	57	57	57	57	57	57
STENHART'S STORE	0	0	32	38	38	38	38	38	38	38	38	38	38	38	38
ORA	0	131	0	134	134	131	134	134	134	131	134	134	134	134	134
LONG BRANCH	0	270	0	270	270	268	261	261	261	261	251	261	261	261	261
CROSS HILL	0	238	0	240	234	237	225	225	225	229	226	225	225	225	225
RENNO	0	74	0	75	75	74	74	74	74	72	72	72	72	72	72
SHADY GROVE	0	57	0	57	55	53	53	53	53	54	54	53	53	53	53
WATERLOO	294	0	0	291	294	285	272	272	272	285	294	272	272	272	272
TIP TOP	114	0	0	118	117	115	110	110	110	111	102	110	110	110	110
MARTIN'S STORE	82	0	0	82	82	82	82	82	82	82	82	82	82	82	82
EKOM	0	0	39	44	46	46	46	46	46	46	46	46	46	46	46
MT. OLIVE	57	0	0	57	57	56	56	56	56	55	56	56	56	56	56
MT. PLEASANT	0	33	0	64	64	64	64	64	64	62	61	62	62	62	62
HICKORY TAVERN	0	110	0	110	110	104	103	103	103	103	101	103	103	103	103
POPLAR SPRINGS	108	0	0	276	274	277	264	264	264	264	250	264	264	264	264
PRINCETON	63	0	0	104	103	104	105	105	105	105	101	105	105	105	105
BREHERTON	164	0	0	160	158	161	159	159	159	161	157	159	159	159	159
CLINTON MILL	0	374	0	378	381	373	361	361	361	361	351	361	361	361	361
BARRIER FREE	0	0	0	0	0	0	0	0	0	0	0	0	0	0	0
ABSENTEE	6	51	44	182	180	180	172	172	172	171	162	172	172	172	172
COUNTY TOTALS	897	4,402	4,017	10,261	10,232	10,221	9,771	9,771	9,771	9,939	9,760	6,015	6,015	6,015	6,015

LEE COUNTY  
 VOTES CAST IN GENERAL ELECTION  
 HELD IN SOUTH CAROLINA NOVEMBER 04, 1986

PRECINCTS	GOVERNOR				LIEUTENANT GOVERNOR				SECRETARY OF STATE					
	(R)	(D)	(A)	(L)	(W)	(L)	(D)	(R)	(H)	(L)	(D)	(A)	(R)	(W)
ASHHOOD	182	92	0	2	0	0	102	166	0	0	142	1	112	0
BISHOPVILLE 1	31	32	0	0	0	32	31	122	0	0	32	1	28	0
BISHOPVILLE 2	129	221	5	0	0	213	189	140	0	0	231	1	101	0
BISHOPVILLE 3	155	194	2	0	0	189	206	247	0	0	303	3	105	0
BISHOPVILLE 4	229	242	0	2	0	247	342	168	0	0	367	1	149	0
CEDAR CREEK	189	335	1	0	0	342	86	100	0	0	106	0	128	0
CYPRESS	115	75	0	0	0	86	116	91	0	0	138	1	174	0
ELLIOT	100	123	0	0	0	116	222	42	0	0	218	1	65	0
HICKORY HILL	51	227	0	0	0	222	76	42	0	0	35	2	43	0
IONIA	80	20	0	0	0	23	149	76	0	0	156	0	57	0
LUCKNOW	119	146	1	0	0	149	111	68	0	0	79	1	92	0
LYNCHBURG	73	74	0	1	0	68	88	68	0	0	339	0	61	0
MANVILLE	98	365	0	0	0	351	139	49	0	0	149	0	78	0
MT. CLIO	63	134	1	0	0	139	33	33	0	0	186	1	37	0
RATTLESNAKE SPR	38	184	0	0	0	187	69	99	0	0	192	0	30	0
SCHROCKS MILL	112	63	0	0	0	69	14	11	0	0	17	0	72	0
SOUTH LYNCHBURG	11	14	0	0	0	14	195	31	0	0	100	0	27	0
SPRING HILL	32	99	0	1	0	195	31	31	0	0	100	0	27	0
ST. CHARLES	37	156	6	1	0	151	272	35	0	0	153	3	62	0
ST. MATTHEWS	81	280	3	2	0	272	74	73	0	0	271	3	31	0
STOKES BRIDGE	85	17	0	1	0	28	69	110	0	0	31	0	64	0
TURKEY CREEK	114	51	0	0	0	69	110	49	0	0	68	2	82	0
WOODROW	54	29	0	0	0	35	117	17	0	0	37	0	44	0
BARRIER FREE	21	115	1	3	0	117	0	0	0	0	122	0	12	0
ABSENTEE	0	0	0	0	0	0	0	0	0	0	0	0	0	0
ABSENTEE	39	41	0	1	0	42	36	36	0	0	53	0	23	0
COUNTY TOTALS	2,238	3,327	20	13	0	3,338	2,026	2,026	0	56	3,652	22	1,585	0

LEE COUNTY  
 VOTES CAST IN GENERAL ELECTION  
 HELD IN SOUTH CAROLINA NOVEMBER 04, 1986

PRECINCTS	STATE TREASURER			ATTORNEY GENERAL		COMPTROLLER GENERAL			STATE SUPT. OF EDUCATION			
	(U)	(D)	(A)	(L)	(W)	(D)	(H)	(L)	(D)	(L)	(A)	(H)
ASHMOOD	2	160	11	6	0	175	0	3	172	0	166	0
BISHOPVILLE 1	1	42	2	0	0	45	0	0	47	0	45	0
BISHOPVILLE 2	3	257	6	3	0	259	0	4	265	0	259	0
BISHOPVILLE 3	3	261	4	3	0	266	0	0	266	0	260	0
BISHOPVILLE 4	4	362	6	11	0	362	0	12	369	0	359	0
CEDAR CREEK	8	402	6	6	0	425	0	7	423	0	405	0
CYPRESS	3	123	4	4	0	130	0	3	134	0	121	0
ELLIOT	2	153	6	3	0	159	0	4	154	0	155	0
HICKORY HILL	2	230	7	1	0	241	0	3	239	0	236	0
IONIA	0	36	0	0	0	36	0	0	37	0	37	0
LUCKNOW	0	183	6	10	0	177	0	9	179	0	178	0
LYNCHBURG	1	90	1	2	0	89	0	3	89	0	88	0
MANVILLE	1	327	4	5	0	365	0	4	265	0	265	0
MT. CLIO	1	149	6	1	0	155	0	2	153	0	155	0
RATTLESNAKE SPR	3	201	0	1	0	201	0	1	216	0	201	0
SCHROCKS MILL	0	105	6	4	0	111	0	1	116	0	104	0
SOUTH LYNCHBURG	0	17	0	0	0	17	0	0	17	0	17	0
SPRING HILL	0	105	0	0	0	107	0	0	107	0	103	0
ST. CHARLES	1	167	3	4	0	166	0	2	166	0	166	0
ST. MATTHEWS	6	296	6	6	0	296	0	6	295	0	293	0
STOKES BRIDGE	0	40	3	1	0	46	0	2	49	0	42	0
TURKEY CREEK	0	74	8	2	0	82	0	0	86	0	81	0
WOODROW	0	42	2	0	0	44	0	0	41	0	41	0
BARRIER FREE	1	123	0	1	0	125	0	2	122	0	125	0
ABSENTEE	0	62	0	2	0	65	0	2	3	0	60	0
COUNTY TOTALS	45	4,007	97	76	0	4,144	0	72	4,010	0	3,962	0

LEE COUNTY  
 VOTES CAST IN GENERAL ELECTION  
 HELD IN SOUTH CAROLINA NOVEMBER 04, 1986

PRECINCTS	ADJUTANT GENERAL		COMMISSIONER OF AGRICULTURE		U. S. SENATE				REP. IN CONG.	HOUSE OF REP.		SOLICITOR		
	(D) * M A R S T O N A N T	(A) K E O N A L D S O N	(W) W I R R I S	(D) * T I N D L E A L S L I E	(H) W I R R I S	(D) * H O L L E N S T O F F R I T Z	(R) H E M M A S T E R	(A) R A I L Y A R D		(L) S T E V E R N B E L D E	(H) W I R R I S		DIST NO 005 (D)	DIST NO 065 (D)
ASHWOOD	164	6	0	177	0	124	135	1	1	0	165	275	0	263
ASHLAND	42	3	0	47	0	38	23	0	0	0	45	0	61	58
BISHOPVILLE 1	260	11	0	266	0	229	110	2	2	0	263	311	0	301
BISHOPVILLE 2	253	19	0	264	0	301	167	4	4	0	258	319	0	305
BISHOPVILLE 3	359	18	0	374	0	384	123	0	0	0	363	440	0	412
BISHOPVILLE 4	402	41	0	415	0	128	65	1	2	0	420	478	0	462
CEDAR CREEK	118	11	0	136	0	134	72	0	0	0	133	177	0	169
CYPRESS	152	6	0	160	0	229	36	2	2	0	153	207	0	169
ELLIOT	234	7	0	244	0	38	60	1	1	0	241	270	0	264
HICKORY HILL	36	0	0	38	0	38	60	0	0	0	36	74	0	264
IONIA	173	13	0	186	0	164	83	1	0	0	182	222	30	237
LUCKNOW	84	8	0	92	0	85	47	0	0	0	90	111	120	0
LYNCHBURG	267	3	0	370	0	367	71	2	0	0	370	444	0	430
MANVILLE	150	8	0	153	0	144	42	0	0	0	157	173	0	164
MT. CLIO	217	2	0	201	0	190	29	0	0	0	203	214	0	211
RATTLESNAKE SPR	107	9	0	113	0	96	66	1	0	0	107	139	0	127
SCHROCKS MILL	18	0	0	17	0	17	8	0	0	0	17	0	24	24
SOUTH LYNCHBURG	103	0	0	106	0	101	0	0	0	0	104	125	0	124
SPRING HILL	164	5	0	164	0	154	27	3	3	0	164	196	0	196
ST. CHARLES	290	13	0	300	0	287	55	3	2	0	296	332	0	325
ST. MATTHEWS	40	4	0	48	0	44	66	0	0	0	50	0	88	87
STOKES BRIDGE	83	4	0	83	0	81	76	0	1	0	91	0	147	141
TURKEY CREEK	42	4	0	46	0	33	48	0	0	0	42	0	73	73
WOODROW	123	2	0	125	0	125	11	0	0	0	122	136	0	131
BARRIER FREE	0	0	0	0	0	0	0	0	0	0	0	0	0	0
ABSENTEE	62	4	0	63	0	51	30	0	0	0	63	73	5	75
COUNTY TOTALS	3,943	194	0	4,188	0	3,776	1,551	21	23	0	4,135	4,716	548	4,649

LEE COUNTY GENERAL ELECTION  
HELD IN SOUTH CAROLINA NOVEMBER 04, 1986

PRECINCTS	COUNTY AUDITOR		COUNTY TREAS.		COUNTY COUNCIL				COUNTY SCHOOL DISTRICT			CO. SOIL WATER COMM.		
	DIST NO 00 (D)	(H)	DIST NO 00 (D)	(M)	DIST NO 004 (D)	DIST NO 006 (D)	DIST NO 007 (D)	DIST NO 004 (D)	DIST NO 005 (D)	DIST NO 006 (D)	(P)	(P)	DIST NO 00 (P)	(P)
ASHWOOD	249	WIRN	264	MAL	0	260	0	0	0	0	85	87	77	
ASHLAND	61	RIS	62	LALS	0	0	0	0	0	0	26	24	27	
BISHOPVILLE 1	320	ITE	298	CHN	0	0	0	0	0	0	97	93	81	
BISHOPVILLE 2	315		312		36	0	0	0	0	0	101	102	93	
BISHOPVILLE 3	401		419		0	0	0	254	0	0	196	172	161	
BISHOPVILLE 4	473		463		78	0	0	0	0	0	130	128	119	
CEDAR CREEK	176		175		0	0	0	0	0	0	171	165	63	
CYPRESS	201		198		0	0	0	0	0	0	107	59	56	
ELLIOT	277		0		209	0	0	209	54	0	30	54	31	
HICKORY HILL	74		72		0	0	74	0	0	0	41	43	42	
IONIA	254		245		0	0	248	0	0	0	42	38	38	
LUCKNOW	139		123		0	0	0	0	0	0	43	42	62	
LYNCHBURG	398		398		0	0	0	0	398	0	24	37	20	
MANVILLE	169		167		0	0	0	0	0	0	36	29	25	
MT. CLIO	213		209		210	0	0	212	0	0	17	20	18	
RATTLESNAKE SPR	127	16	132		0	0	133	0	0	0	0	0	0	
SCHROCKS MILL	25	0	25		0	0	0	0	0	0	0	0	0	
SOUTH LYNCHBURG	128	0	123		0	0	0	0	110	0	12	8	11	
SPRING HILL	196	0	196		0	0	0	0	0	0	21	23	23	
ST. CHARLES	334	3	332		0	329	200	0	0	0	16	21	16	
ST. MATTHEWS	98	0	91		0	0	0	0	0	0	60	68	56	
STOKES BRIDGE	144	3	146		0	0	0	0	0	0	55	69	52	
TURKEY CREEK	174	0	176		0	0	0	0	0	0	67	65	52	
WOODROW	136	0	131		0	127	0	0	0	0	44	39	44	
BARRIER FREE	0	0	0		0	0	0	0	0	0	43	34	33	
ABSENTEE	71	0	75		23	7	2	23	11	0	0	0	0	
COUNTY TOTALS	5,053	41	4,732	114	696	723	657	698	573	723	1,402	1,341	1,246	

LEXINGTON COUNTY  
 VOTES CAST IN GENERAL ELECTION  
 HELD IN SOUTH CAROLINA NOVEMBER 04, 1986

PRECINCTS	GOVERNOR				LIEUTENANT GOVERNOR				SECRETARY OF STATE				
	(R)	(D)	(A)	(L)	(H)	(L)	(H)	(L)	(H)	(L)	(H)	(L)	(H)
BATESBURG	506	356	5	43	0	6	353	500	0	14	441	5	388
MIMS	180	150	4	36	0	9	127	202	0	10	83	2	103
LAKE MURRAY	520	167	0	5	0	5	155	215	0	11	236	2	422
MOUNT MOREAU	454	116	0	1	0	1	133	232	0	8	185	1	376
OLD BARIHILL RD	103	86	0	1	0	1	98	106	0	2	159	1	172
CRAPP'S STORE	221	55	11	4	0	3	63	280	0	2	128	1	153
GILBERT	229	118	0	1	0	1	161	211	0	2	208	2	337
POND BRANCH	338	156	5	1	0	16	132	318	0	9	210	1	230
SEVEN OAKS	330	118	1	2	0	2	184	119	0	10	124	2	172
RIDGE ROAD	176	76	1	1	0	4	41	119	0	10	276	1	318
SUMMIT	419	313	9	8	1	7	316	418	0	10	274	4	352
LEESVILLE	98	205	0	10	0	100	100	323	0	10	101	2	288
RED BANK SOUTH	323	145	2	3	0	205	163	446	0	13	289	2	266
EMMANUEL CHURCH	456	183	1	10	0	125	93	361	0	10	188	2	222
HOLLOW CREEK	370	125	3	6	0	133	273	338	0	10	188	1	166
BOILING SPRINGS	340	257	7	9	1	19	133	378	0	12	397	1	222
EDMUND	600	56	0	1	0	4	36	267	0	8	177	1	106
RED BANK	263	138	4	1	0	1	136	247	0	1	177	1	122
ROUND HILL	138	139	4	1	0	4	137	161	0	1	219	1	198
FAIRVIEW	459	120	1	3	0	137	145	661	0	11	192	1	224
QUAIL HOLLOW	354	34	1	10	0	33	64	389	0	2	524	1	279
PELLION	59	434	1	1	0	432	99	389	0	2	100	1	303
MACK-EDISTO	394	87	8	3	0	119	176	99	0	7	183	0	95
SHANSEA	104	108	2	10	0	119	56	133	0	5	89	0	303
SANDY RUN	389	150	0	3	0	403	133	133	0	3	612	1	1,090
GASTON	136	384	3	12	0	133	202	401	0	3	206	2	501
SHARPE'S HILL	1,372	112	1	8	0	202	195	539	0	10	390	2	780
CHAPIN	663	208	1	4	0	322	322	1,029	0	11	550	1	1,090
LEAPHART ROAD	554	179	1	10	0	385	1,764	1,029	0	12	1,029	2	2,267
HESLOVER	1,035	317	1	12	0	375	381	632	0	10	567	4	572
EDENHOOD	768	378	5	14	0	385	381	922	0	20	256	1	289
CROMER	631	364	0	3	0	176	375	632	0	28	226	1	395
LEXINGTON NO. 1	391	164	0	10	0	332	138	922	0	20	221	10	457
LEXINGTON NO. 2	501	323	2	13	0	332	385	552	0	23	264	8	269
CAYCE HARD NO. 1	362	135	0	3	0	138	358	552	0	23	221	4	479
CAYCE HARD NO. 2	565	383	1	11	0	166	166	610	0	23	264	10	457
CAYCE HARD NO. 3	625	157	0	18	0	302	680	610	0	33	277	4	524
CONGAREE	688	299	4	11	0	229	680	610	0	33	277	10	524
HOOK'S STORE	530	216	0	5	0	229	680	610	0	33	277	10	524
SALUDA RIVER	716	211	0	11	0	229	680	610	0	33	277	10	524
SPRINGDALE	213	112	0	3	0	121	109	202	0	18	162	2	295
TN OF PINERIDGE	354	97	0	7	0	109	109	202	0	18	162	2	295
H COLUMBIA NO 1	213	77	0	3	0	150	150	305	0	2	168	1	172
H COLUMBIA NO 2	260	155	1	2	0	63	211	250	0	15	137	1	408
H COLUMBIA NO 3	522	198	2	2	0	211	247	518	0	16	319	4	446
H COLUMBIA NO 4	533	235	2	5	0	247	584	584	0	11	351	0	467
IRMO	1,046	378	1	11	0	423	1,017	1,017	0	11	521	0	866
CHALLENGER	603	116	0	4	0	123	305	505	0	5	161	1	265
AHTEHALL	378	202	1	10	0	214	525	692	0	22	308	1	410
GARDENDALE	531	219	0	12	0	165	413	613	0	22	353	2	527
HOODLAND HILLS	690	219	1	10	0	214	525	692	0	22	308	1	410
PINEVIEW	531	202	0	12	0	165	413	613	0	22	353	2	527
QUAIL VALLEY	497	171	1	7	0	218	484	408	0	12	306	2	379
CAYCE HARD 2-A	415	207	1	11	0	148	408	408	0	12	306	2	280
LAKESIDE	757	258	1	7	0	259	757	757	0	12	369	1	625
COLDSPRING	788	344	1	6	0	358	757	757	0	14	461	1	625
JAMIL ROAD	510	193	1	5	0	206	498	498	0	13	284	1	405
ST. MICHAEL	544	169	0	6	0	171	544	544	0	10	234	1	451
MURRAYHOOD	197	0	0	0	0	189	0	0	0	10	277	0	443
BARRIER FREE	537	197	3	6	0	10	189	543	0	10	277	1	443
ABSENTEE	537	197	3	6	0	10	189	543	0	10	277	1	443
COUNTY TOTALS	28,608	11,145	127	320	25	412	11,577	28,143	7	769	16,650	184	22,074

LEXINGTON COUNTY  
 VOTES CAST IN GENERAL ELECTION  
 HELD IN SOUTH CAROLINA ON NOVEMBER 04, 1986

PRECINCTS	STATE TREASURER			ATTORNEY GENERAL			COMPTROLLER GENERAL			STATE SUPT. OF EDUCATION			
	(U)	(D)	(A)	(L)	(M)	(D)	(M)	(L)	(D)	(L)	(L)	(A)	(M)
BATESBURG	14	653	548	27	0	709	0	27	678	0	39	25	0
LAKE MURRAY	16	141	124	8	1	154	3	12	150	0	16	10	1
MOUNT MOREB	16	447	244	31	0	484	0	39	461	1	44	25	0
OLD BARNWELL RD	17	472	15	39	0	521	0	36	486	1	44	25	0
CRAPP'S STORE	12	557	15	41	0	406	2	37	382	0	52	14	0
GILBERTI	8	92	16	9	0	99	0	3	97	0	10	14	0
CONO BRANCH	4	258	171	15	0	288	0	19	271	0	22	14	0
SEVEN OAKS	7	501	188	15	0	409	9	28	202	1	32	14	0
SIDGE ROAD	7	375	16	34	0	360	0	27	347	1	39	11	0
WESVILLE	8	164	17	7	1	180	0	9	171	1	10	19	0
REYSVILLE SOUTH	10	253	233	41	0	605	2	44	573	0	51	21	0
EMMANUEL CHURCH	17	339	15	22	0	321	0	28	300	0	29	19	0
HOLLING CREEK	15	260	31	50	1	623	0	57	586	0	57	29	0
ROLLING SPRINGS	10	385	17	33	0	471	0	42	435	1	36	20	0
EDMUND	10	281	23	36	1	338	1	44	313	0	47	25	0
RED BANK	12	979	19	20	0	717	0	67	667	0	68	44	0
ROUND HILL	19	109	17	20	1	119	0	12	107	1	17	19	0
FAYVILLE	12	593	15	28	0	482	2	32	404	0	27	10	0
QUAIL HOLLOW	12	374	15	23	0	378	0	43	354	0	41	30	0
PELLON	10	671	5	32	1	778	2	41	732	0	51	2	0
SHANSEA	11	928	25	32	0	618	0	41	642	0	51	2	0
SANDY RUN	15	298	15	5	0	157	1	8	151	0	10	7	0
GASTON	12	130	10	28	1	337	0	15	306	0	34	25	0
SHARPE'S HILL	12	130	10	10	1	199	0	35	139	0	12	9	0
CHAPIN	24	1,185	17	94	1	1,285	1	92	1,197	0	108	44	1
LEAPHART ROAD	6	348	16	39	1	387	1	29	371	0	35	13	0
WESTOVER	12	607	18	51	0	648	1	67	618	0	59	19	0
EDENWOOD	7	532	11	39	0	564	0	35	547	0	40	22	0
CROMER	21	953	33	77	0	1,041	0	75	986	0	85	46	0
LEXINGTON HO. 1	14	859	33	54	0	930	0	60	890	0	768	31	0
LEXINGTON HO. 2	13	774	14	35	0	802	0	47	774	0	39	20	0
CAUCE HARB HO. 1	12	383	17	49	1	409	0	26	399	0	34	17	0
CAUCE HARB HO. 2	12	589	42	20	0	667	0	57	625	0	55	26	0
CAUCE HARB HO. 3	6	355	13	62	0	378	0	17	361	0	28	14	0
CHICK HILL	21	688	30	62	0	768	0	60	723	0	61	39	0
HONYAREE FORE	17	468	10	46	0	538	1	50	491	0	469	36	0
SAUNDERS RIVER	10	243	22	66	0	703	0	60	658	0	65	35	0
SPRINGDALE	19	498	19	45	0	544	0	46	513	0	484	38	0
TN OF PINEBLIDGE	9	619	12	45	0	690	0	34	677	0	40	18	0
M COLUMBIA HO. 1	9	217	12	32	0	357	0	27	329	0	36	12	0
M COLUMBIA HO. 2	2	182	16	15	0	228	1	16	226	0	17	8	0
M COLUMBIA HO. 3	6	202	19	15	0	207	0	10	200	0	19	5	0
M COLUMBIA HO. 4	10	302	26	47	0	216	0	10	217	0	16	9	0
TRWALLEDON	12	493	20	38	0	540	0	55	520	0	44	9	0
WHITEHALL	23	599	25	54	0	624	0	70	605	0	45	22	0
GARDENDALE	17	523	11	22	0	300	0	25	321	0	27	10	0
WOODLAND HILLS	16	528	10	21	0	637	1	35	554	0	31	19	0
QUAIL VALLEY	16	406	10	20	0	491	0	26	420	0	60	7	0
CAUCE HARB 2-A	13	209	19	20	0	342	0	33	324	0	37	15	0
LAVESIDE	13	209	19	20	0	342	0	33	324	0	37	15	0
COLDSTREAM	13	209	19	20	0	342	0	33	324	0	37	15	0
JAMIL ROAD	16	486	25	49	0	700	0	57	706	0	55	22	0
ST MICHAEL	3	471	18	44	0	513	7	48	489	0	48	13	0
MURRAYHOOD	2	470	18	44	0	513	0	48	480	0	48	13	0
BARBIEE FREE	14	507	20	46	0	549	0	52	503	0	47	23	0
ABSENTEE	14	507	20	46	0	549	0	52	503	0	47	23	0
COUNTY TOTALS	648	27,550	1,119	2,136	12	30,097	46	2,317	28,478	7	27,429	1,230	19

LEXINGTON COUNTY  
 VOTES CAST IN GENERAL ELECTION  
 HELD IN SOUTH CAROLINA NOVEMBER 04, 1986

PRECINCTS	ADJUTANT GENERAL				COMMISSIONER OF AGRICULTURE				U. S. SENATE				REPRESENTATIVE IN CONGRESS		
	(D)	(A)	(M)	(M)	(D)	(H)	(D)	(R)	(A)	(L)	(M)	(R)	(D)	(M)	
	KA SR TCH ON NT	ED MA LD SON	HR NS IS TE	KT DN LE LLIE	HR NS IS TE	HR NS IS TE	HR NS IS TE	HR NS IS TE	HR NS IS TE	HR NS IS TE	HR NS IS TE	HR NS IS TE	HR NS IS TE	HR NS IS TE	HR NS IS TE
BATESBURG	661	53	0	684	0	491	353	54	4	0	0	56	324	0	
MIMS	130	30	1	153	1	96	96	3	3	1	0	100	154	0	
LAKE MURRAY	447	52	1	473	1	312	363	0	4	0	0	150	1150	0	
MOUNT HORREB	479	49	1	513	1	307	392	0	4	0	0	4	1150	0	
OLD BARNHILL RD	353	62	1	406	1	246	324	0	0	0	0	4	1150	0	
CRAPP'S STORE	97	5	0	98	0	62	71	0	0	0	0	99	133	0	
GILBERT	259	30	0	285	0	193	154	0	0	0	0	277	172	0	
POND BRANCH	192	44	1	221	1	138	149	6	0	1	0	200	62	0	
SEVEN OAKS	371	40	0	405	0	253	304	1	1	1	0	333	172	0	
RIDGE ROAD	332	40	0	365	0	245	203	1	1	1	0	333	172	0	
SUMMIT	164	21	1	181	1	130	172	8	0	0	0	422	319	0	
LEESVILLE	551	68	0	589	0	424	306	0	0	0	0	422	319	0	
RED BANK SOUTH	286	42	0	313	0	183	244	0	0	0	0	422	319	0	
EMMAUEL CHURCH	588	80	1	617	1	379	505	0	0	0	0	422	319	0	
HOLLON CREEK	427	50	0	494	0	328	273	0	0	0	0	422	319	0	
BOLLING SPRINGS	297	62	0	334	0	165	242	0	0	0	0	422	319	0	
EDMUND	292	59	1	330	1	218	292	0	0	0	0	422	319	0	
RED BANK	641	104	0	712	0	463	488	8	0	0	0	700	50	0	
FOUND HILL	230	30	0	250	0	148	169	2	3	0	0	117	229	0	
FAIRVIEW	103	16	1	115	1	79	92	0	0	0	0	117	229	0	
QUAIL HOLLOW	407	24	0	410	0	270	325	0	0	0	0	117	229	0	
MELON	327	61	0	379	0	226	247	0	0	0	0	117	229	0	
SWANSEA	71	7	1	76	1	58	66	0	0	0	0	66	27	0	
WANDER	637	54	0	699	0	536	278	0	0	0	0	66	27	0	
SANDY RUN	139	20	0	157	0	127	166	1	0	0	0	66	27	0	
GASTON	287	60	1	322	1	175	319	0	0	0	0	66	27	0	
SHARPE'S HILL	129	125	0	188	0	92	93	2	2	0	0	66	27	0	
CHAPIN	1,172	114	0	1,250	0	779	955	1	1	0	0	66	27	0	
LEAPHART ROAD	383	41	1	377	1	235	298	1	1	0	0	66	27	0	
MESTOVER	363	41	0	337	0	410	460	1	1	0	0	66	27	0	
EDERHOOD	624	56	0	633	0	347	386	1	1	0	0	66	27	0	
CROMER	535	56	0	562	0	604	750	1	1	0	0	66	27	0	
LEXINGTON NO. 1	971	96	0	1,019	0	618	823	1	1	0	0	66	27	0	
LEXINGTON NO. 2	865	88	0	918	0	546	654	1	1	0	0	66	27	0	
CAYCE HARD NO. 1	772	57	0	794	0	292	265	1	1	0	0	66	27	0	
CAYCE HARD NO. 2	387	44	0	407	0	451	379	1	1	0	0	66	27	0	
CAYCE HARD NO. 3	616	68	0	688	0	526	610	1	1	0	0	66	27	0	
CHALMERS	379	37	0	373	0	229	263	1	1	0	0	66	27	0	
CHALMERS HILL	713	78	0	752	0	451	379	1	1	0	0	66	27	0	
CHALK HILL	477	41	0	477	0	300	477	1	1	0	0	66	27	0	
CHALK HILL	477	41	0	477	0	300	477	1	1	0	0	66	27	0	
HOOKS STORE	657	54	0	653	0	436	538	1	1	0	0	66	27	0	
SALKS STORE	530	54	0	537	0	338	413	1	1	0	0	66	27	0	
SPRINGDALE	674	63	0	673	0	436	490	1	1	0	0	66	27	0	
T. O. PINE RIDGE	353	46	0	359	0	207	259	1	1	0	0	66	27	0	
W. COLUMBIA NO. 1	204	20	0	204	0	159	153	1	1	0	0	66	27	0	
W. COLUMBIA NO. 2	198	15	0	204	0	174	156	1	1	0	0	66	27	0	
W. COLUMBIA NO. 3	217	15	0	219	0	138	179	1	1	0	0	66	27	0	
W. COLUMBIA NO. 4	285	23	0	285	0	174	156	1	1	0	0	66	27	0	
TRMO	285	23	0	285	0	174	156	1	1	0	0	66	27	0	
CHALLENGER	485	40	0	485	0	399	440	1	1	0	0	66	27	0	
WHITEHALL	980	87	0	980	0	685	744	1	1	0	0	66	27	0	
WOODDALE	358	22	0	358	0	222	213	1	1	0	0	66	27	0	
HOODLAND HILLS	519	45	0	519	0	361	371	1	1	0	0	66	27	0	
PINEVIEW	421	27	0	421	0	425	480	1	1	0	0	66	27	0	
QUAIL VALLEY	420	20	0	420	0	306	274	1	1	0	0	66	27	0	
CAYCE HARD 2-A	511	51	0	511	0	276	280	1	1	0	0	66	27	0	
LAKESTIDE	422	31	0	422	0	443	573	1	1	0	0	66	27	0	
COLDSTREAM	691	55	0	691	0	581	526	1	1	0	0	66	27	0	
JAMIL ROAD	802	66	0	802	0	332	364	1	1	0	0	66	27	0	
ST. MICHAEL	488	40	0	488	0	356	356	1	1	0	0	66	27	0	
MURRAYHOOD	488	40	0	488	0	356	356	1	1	0	0	66	27	0	
BARRIER FREE	490	32	0	490	0	310	428	1	1	0	0	66	27	0	
ARBENTEE	502	71	0	529	0	310	428	1	1	0	0	66	27	0	
COUNTY TOTALS	27,874	3,043	10	29,507	29	19,362	20,311	151	267	3	28,594	11,447	283	4	



LEXINGTON COUNTY  
 VOTES CAST IN GENERAL ELECTION  
 HELD IN SOUTH CAROLINA NOVEMBER 06, 1986

PRECINCTS	DIST NO 069		DIST NO 085		DIST NO 086		DIST NO 087		DIST NO 088	
	(D)	(R)	(R)	(D)	(R)	(D)	(R)	(H)	(R)	(H)
BATESBURO	253	288	0	0	0	0	0	0	0	0
MIMS	54	137	0	0	0	0	0	0	0	0
LAKE MURRAY	0	0	0	0	0	0	0	0	0	0
MOUNT MOREB	0	0	0	0	0	0	0	0	0	0
OLD BARNHELL RD	131	460	0	0	0	0	0	0	0	0
CRAPP'S STORE	0	0	0	0	0	0	0	0	0	0
GILBERT	0	0	0	0	0	0	0	0	0	0
POND BRANCH	63	231	0	0	0	0	0	0	0	0
SEVEN OAKS	0	0	414	141	0	0	0	0	0	0
RIDGE ROAD	0	0	0	0	0	0	0	0	0	0
SUMMIT	0	0	0	0	0	0	0	0	0	0
LEESVILLE	175	170	0	0	0	0	0	0	0	0
RED BANK SOUTH	66	251	0	0	0	0	0	0	0	0
EMMANUEL CHURCH	0	0	0	0	0	0	0	0	0	0
HOLLOW CREEK	88	380	0	0	0	0	0	0	0	0
BOILING SPRINGS	0	0	0	0	0	0	0	0	0	0
EDMUND	278	676	0	0	0	0	0	0	0	0
ROUND HILL	26	57	0	0	0	0	0	0	0	0
FAIRVIEW	143	453	0	0	0	0	0	0	0	0
QUAIL HOLLOW	0	0	0	0	0	0	0	0	0	0
PELLON	0	0	0	0	0	0	0	0	0	0
MACK-EDITO	0	0	0	0	0	0	0	0	0	0
SHARSEA	0	0	0	0	0	0	0	0	0	0
SANDY RUN	0	0	0	0	0	0	0	0	0	0
GASTON	0	0	0	0	0	0	0	0	0	0
SHARPE'S HILL	0	0	0	0	0	0	0	0	0	0
CHAPIN	0	0	1,490	274	0	0	0	0	0	0
LEAPHART ROAD	111	428	0	0	0	0	0	0	0	0
HESTOVER	0	0	0	0	0	0	0	0	0	0
EDENWOOD	0	0	0	0	0	0	0	0	0	0
CROMER	0	0	0	0	0	0	0	0	0	0
LEXINGTON NO. 1	0	0	0	0	0	0	0	0	0	0
LEXINGTON NO. 2	0	0	0	0	0	0	0	0	0	0
CAYCE HARD NO. 1	0	0	0	0	0	0	0	0	0	0
CAYCE HARD NO. 2	0	0	0	0	0	0	0	0	0	0
CAYCE HARD NO. 3	0	0	0	0	0	0	0	0	0	0
CHALK HILL	0	0	0	0	0	0	0	0	0	0
CONGAREE	0	0	0	0	0	0	0	0	0	0
HOOK'S STORE	0	0	0	0	0	0	0	0	0	0
SALUDA RIVER	0	0	0	0	0	0	0	0	0	0
SPRINGDALE	6	8	0	0	0	0	0	0	0	0
TN OF PINE RIDGE	0	0	0	0	0	0	0	0	0	0
H COLUMBIA HO 1	0	0	0	0	0	0	0	0	0	0
H COLUMBIA HO 2	0	0	0	0	0	0	0	0	0	0
H COLUMBIA HO 3	0	0	0	0	0	0	0	0	0	0
H COLUMBIA HO 4	0	0	0	0	0	0	0	0	0	0
IRMO	0	0	0	0	0	0	0	0	0	0
CHALLENGER	0	0	515	240	0	0	0	0	0	0
WHITEHALL	0	0	601	318	0	0	0	0	0	0
GARDENDALE	100	331	1,096	318	0	0	0	0	0	0
WOODLAND HILLS	138	594	0	0	0	0	0	0	0	0
PINEVIEW	253	659	0	0	0	0	0	0	0	0
QUAIL VALLEY	0	0	444	137	0	0	0	0	0	0
CAYCE WARD 2-A	0	0	0	0	0	0	0	0	0	0
LAKESIDE	0	0	0	0	0	0	0	0	0	0
COLDSTREAM	0	0	734	279	0	0	0	0	0	0
JAMIL ROAD	0	0	792	312	0	0	0	0	0	0
ST. MICHAEL	0	0	506	198	0	0	0	0	0	0
MURRAYHOOD	0	0	519	195	0	0	0	0	0	0
BARRIER FREE	0	0	189	53	0	0	0	0	0	0
ABSENTEE	19	90	0	0	0	0	0	0	0	0
COUNTY TOTALS	1,904	5,193	17,300	2,372	3	1,167	404	7,264	15	5,046

LEXINGTON COUNTY  
 VOTES CAST IN GENERAL ELECTION  
 HELD IN SOUTH CAROLINA NOVEMBER 04, 1986

PRECINCTS	HOUSE OF REPRESENTATIVES			PROBATE JUDGE	
	DIST NO. 089 (R)	DIST NO. 095 (D)	DIST NO. 095 (H)	DIST NO. 00 (R)	DIST NO. 00 (H)
BATESBURG	0	0	0	606	0
MIMS	0	0	0	152	0
LAKE MURRAY	0	0	0	593	0
MOUNT HOREB	0	0	0	613	0
OLD BARNHILL RD	0	0	0	523	0
CRAPP'S STORE	0	0	0	121	0
OILBERT	0	0	0	304	0
POHND BRANCH	0	0	0	271	0
SEVEN DAKS	0	0	0	494	0
RIDGE ROAD	0	0	0	397	0
SUMMIT	0	0	0	179	0
LEESVILLE	0	0	0	501	0
RED BANK SOUTH	0	0	0	384	0
EMMANUEL CHURCH	0	0	0	809	0
HOLLOW CREEK	0	0	0	528	0
BOILING SPRINGS	0	0	0	421	0
EDMUND	0	0	0	412	0
RED BANK	0	0	0	830	0
ROUND HILL	0	0	0	298	0
FAIRVIEW	0	0	0	146	0
QUAIL HOLLOW	0	0	0	534	0
PELION	0	0	0	423	0
MACK-EDISTO	0	0	0	81	0
SHANSEA	0	0	0	497	0
SANDY RUN	0	163	0	129	0
GASTON	0	291	1	439	0
SHARPE'S HILL	0	0	1	162	0
CHAPIN	0	0	0	1,553	0
LEAPHART ROAD	0	0	0	490	0
MESTOVER	779	0	0	782	0
EDENHOOD	0	0	0	651	0
CROMER	0	0	0	1,210	0
LEXINGTON NO. 1	0	0	0	968	0
LEXINGTON NO. 2	0	0	0	768	0
CAYCE HARD NO. 1	482	0	0	472	0
CAYCE HARD NO. 2	375	0	0	634	0
CAYCE HARD NO. 3	435	0	0	425	0
CHALK HILL	0	0	0	691	0
CONGAREE	0	0	0	692	0
HOOK'S STORE	838	0	0	819	0
SALUDA RIVER	660	0	0	655	0
SPRINGDALE	0	0	0	852	0
TN OF PINERIDGE	0	0	0	418	0
M COLUMBIA NO 1	262	0	0	251	0
M COLUMBIA NO 2	99	0	0	102	0
M COLUMBIA NO 3	283	0	0	275	0
M COLUMBIA NO 4	669	0	0	653	0
IRMO	0	0	0	627	0
CHALLEDON	0	0	0	707	0
WHITEHALL	0	0	0	1,228	0
GARDENDALE	0	0	0	374	0
MOODLAND HILLS	0	0	0	607	0
PINEVIEW	0	0	0	825	0
QUAIL VALLEY	0	0	0	506	0
CAYCE NARD 2-A	408	0	0	582	0
LAKESIDE	0	0	0	505	0
COLDSTREAM	0	0	0	882	0
JAMIL ROAD	0	0	0	925	0
ST. MICHAEL	0	0	0	608	0
MURRAYHOOD	0	0	0	621	0
BARRIER FREE	0	0	0	0	0
ABSENTEE	85	0	0	605	0
COUNTY TOTALS	5,375	16	457	23,854	35

LEXINGTON COUNTY  
 VOTES CAST IN GENERAL ELECTION  
 HELD IN SOUTH CAROLINA NOVEMBER 06, 1986

PRECINCTS	COUNTY COUNCIL						REFERENDUM	
	DIST NO 002	DIST NO 007	DIST NO 008	DIST NO 009	DIST NO 032	(R)	(F)	(O)
BATESBURG	308	1	0	0	0	0	300	389
LAKE MURRAY	70	0	0	0	0	0	366	121
MOUNT HOBBS	0	0	0	0	0	0	423	274
OLD BARNHILL RD	0	0	0	0	0	0	269	258
CRAPP'S STORE	83	0	0	0	0	0	130	297
GILBERT	158	0	0	0	0	0	76	206
POUD BRANCH	133	0	0	0	0	0	341	191
SEVEN OAKS	160	0	0	0	0	0	203	203
RIIDGE ROAD	219	0	0	0	0	0	224	224
SUMMIT	147	0	0	0	0	0	275	125
LEESVILLE	275	0	0	0	0	0	281	324
RED BANK SOUTH	0	0	0	0	0	0	200	214
EMMANUEL CHURCH	0	0	0	0	0	0	379	480
HOLLON CREEK	0	0	0	0	0	0	311	245
BOILLING SPRINGS	301	0	0	0	0	0	191	287
EDMUND	0	153	0	0	0	0	412	572
RED BANK	0	0	0	0	0	0	159	182
ROUND HILL	0	0	0	0	0	0	190	190
FATRIVICH	86	0	0	0	0	0	342	219
QUAIL HOLLOW	0	0	0	0	0	0	172	266
PELION	0	0	0	0	0	0	142	65
MACK-EDISTO	0	0	0	0	0	0	250	327
SHANSEA	0	0	0	0	0	0	174	107
SANDY RUN	0	0	0	0	0	0	164	104
GASTON	0	0	0	0	0	0	968	114
SHARPE'S HILL	0	0	0	0	0	0	289	445
LEAPHART ROAD	0	0	0	0	0	0	439	272
MESTOVER	0	0	77	0	0	0	283	472
EDENHOOD	0	0	0	0	0	0	331	439
CROMER	0	0	0	0	0	0	263	296
LEXINGTON NO. 1	0	0	0	0	0	0	556	276
LEXINGTON NO. 2	0	0	0	0	0	0	506	312
CAYCE HARD NO. 1	0	0	0	0	0	0	201	277
CAYCE HARD NO. 2	0	0	0	0	0	0	368	581
CAYCE HARD NO. 3	0	0	0	0	0	0	209	281
CHALK HILL	0	0	0	0	0	0	395	477
CONGAREE	0	0	0	0	0	0	260	401
HOOK'S STORE	0	0	81	0	0	0	340	465
SALUDA RIVER	0	0	65	0	0	0	377	542
SPRINGDALE	0	0	0	0	0	0	405	497
TH OF PINEHURD	0	0	21	0	0	0	160	296
H COLUMBIA NO 1	0	0	19	0	0	0	141	156
H COLUMBIA NO 2	0	0	37	0	0	0	145	86
H COLUMBIA NO 3	0	0	0	0	0	0	301	417
H COLUMBIA NO 4	0	0	0	0	0	0	451	285
IRMO	0	0	0	0	0	0	478	338
CHALLENGER	0	0	0	0	0	0	822	582
WHITEHALL	0	708	0	0	0	0	251	302
GARDENDALE	0	1,273	0	0	0	0	404	500
HOODLAND HILLS	0	1,386	0	0	0	0	393	500
PINEVIEW	0	640	0	0	0	0	387	181
QUAIL VALLEY	0	0	0	0	0	0	308	336
LAKESIDE	0	0	0	0	0	0	658	215
CAYCE HARD 2-A	0	0	0	0	0	0	439	439
COLDSTREAM	0	945	0	0	0	0	460	208
JAMIL ROAD	0	0	0	0	0	0	459	245
ST. MICHAEL	0	0	0	0	0	0	420	286
MURRAYHOOD	0	0	0	0	0	0	0	0
BARRIER FREE	0	0	0	0	0	0	0	0
ABSENTEE	36	15	55	21	1	1	0	0
COUNTY TOTALS	1,753	2,141	3,174	2,636	19,213	6	18,439	18,439

LEXINGTON COUNTY  
 VOTES CAST IN GENERAL ELECTION  
 HELD IN SOUTH CAROLINA NOVEMBER 04, 1986

PRECINCTS	CO. SOIL WATER COMM.			
	(P)	(P)	(P)	(H)
	AL LAND CERY	KN LAL RES RY	KN LAL MM ION	MI RN IS IE
	DIST NO 00			
BATESBURG	249	148	397	0
MIMS	71	21	103	1
LAKE MURRAY	240	263	415	0
MOUIT MOREB	250	263	403	0
OLD BARNHILL RD	241	184	315	1
CRAPP'S STORE	139	99	285	0
GILBERT	130	87	219	1
POND BRANCH	298	220	287	0
SEVEN OAKS	175	113	225	0
RIDGE ROAD	91	57	122	0
SUMMIT	259	179	366	1
LEESVILLE	180	108	229	0
RED BANK SOUTH	372	258	466	1
EMMANUEL CHURCH	239	196	353	0
NOLLOH CREEK	188	137	282	0
BOILING SPRINGS	189	126	226	0
EDMUND	402	289	520	0
RED BANK	142	108	217	0
ROUND HILL	59	30	70	1
FAIRVIEW	282	209	313	0
QUAIL HOLLOW	187	128	242	0
PELTON	33	28	61	1
MACK-EDISTO	212	149	289	0
SHANSEA	61	44	75	1
SANDY RUN	160	92	215	0
GASTON	81	51	93	0
SHARPE'S HILL	772	545	899	1
CHAPIN	234	166	291	0
LEAPHART ROAD	401	312	454	0
WESTOVER	313	213	349	0
EDENHOOD	616	453	746	0
CROHER	488	393	672	0
LEXINGTON NO. 1	401	323	515	0
LEXINGTON NO. 2	195	141	279	0
CAYCE HARD NO. 1	305	196	376	0
CAYCE HARD NO. 2	208	135	249	0
CAYCE HARD NO. 3	347	228	424	0
CHALK HILL	281	281	356	0
CONGAREE	340	230	468	0
HOOK'S STORE	326	241	378	0
SALUDA RIVER	376	294	523	0
SPRINGDALE	188	131	238	0
TH OF PINERIDGE	116	92	162	0
H COLUMBIA NO 1	129	29	93	0
H COLUMBIA NO 2	300	233	391	0
H COLUMBIA NO 3	353	265	367	0
H COLUMBIA NO 4	360	272	382	0
IRMO	695	552	745	0
CHALLENGER	207	143	219	0
WHITEHALL	388	269	357	0
GARDENDALE	360	259	477	0
WOODLAND HILLS	277	209	290	0
PINEVIEW	279	183	340	0
QUAIL VALLEY	276	207	351	0
CAYCE HARD 2-A	460	361	478	0
LAKESIDE	296	225	353	0
COLDSTREAM	343	250	341	0
JAMIL ROAD	363	308	396	0
ST. MICHAEL				
MURRAYHOOD				
BARRIER FREE				
ABSENTEE				
COUNTY TOTALS	16,755	12,232	20,446	9

MCCORMICK COUNTY  
 VOTES CAST IN GENERAL ELECTION  
 HELD IN SOUTH CAROLINA NOVEMBER 04, 1986

PRECINCTS	GOVERNOR				LIEUTENANT GOVERNOR				SECRETARY OF STATE					
	(R)	(D)	(A)	(L)	(W)	(L)	(D)	(R)	(W)	(L)	(D)	(A)	(R)	(W)
MT. CARMEL	4	86	0	1	0	1	85	2	0	0	82	1	2	0
CLATMORTHY	16	24	1	1	0	1	27	13	0	0	31	0	9	0
YOUNG'S	7	29	0	0	0	0	9	1	0	0	10	0	0	0
HILLINGTON	15	59	3	0	0	0	62	12	0	2	58	0	2	0
BORDEAUX	132	16	0	0	0	0	17	13	0	1	20	0	9	0
MCCORMICK NO. 1	16	315	0	1	0	3	331	108	0	4	359	0	72	0
TALBERTS STORE	15	19	0	0	0	0	20	14	0	0	25	0	10	0
BETHANY	15	76	0	0	0	2	73	12	0	0	73	1	1	0
MCCORMICK NO. 2	82	223	0	0	0	6	230	140	0	0	264	2	96	0
PLUM BRANCH	13	202	0	5	0	2	198	78	0	7	219	1	57	0
WHITE TOWN	15	57	0	1	0	0	58	14	0	5	61	0	6	0
REHOBETH	75	61	0	0	0	0	4	5	0	0	7	0	2	0
PARKSVILLE	41	21	0	2	0	1	65	61	0	2	78	1	42	0
MODOC	26	106	0	1	0	2	20	41	0	1	24	0	37	0
CLARK'S HILL	0	0	0	0	0	0	108	23	0	1	110	0	14	0
BARRIER FREE	0	0	0	0	0	0	0	0	0	0	0	0	0	0
ABSENTEE	25	17	0	0	0	0	20	22	0	0	0	0	16	0
COUNTY TOTALS	634	1,297	4	12	0	18	1,327	549	0	22	1,421	7	384	0

MCCORMICK COUNTY  
 VOTES CAST IN GENERAL ELECTION  
 HELD IN SOUTH CAROLINA NOVEMBER 04, 1986

PRECINCTS	STATE TREASURER			ATTORNEY GENERAL		COMPTROLLER GENERAL			STATE SUPT. OF EDUCATION			
	(U)	(D)	(A)	(L)	(W)	(D)	(W)	(L)	(D)	(L)	(A)	(W)
MT. CARMEL	1	82	1	1		82		2	82	1		0
CLATHORTHY	0	37	0	0		37		0	38	0		0
YOUNG'S	0	10	0	0		10		0	10	0		0
WILLINGTON	0	57	0	1		59		0	56	0		0
BORDEAUX	0	26	0	0		23		0	26	0		0
MCCORMICK NO. 1	2	386	0	3		389		3	391	0		0
TALBERTS STORE	1	26	0	0		27		1	26	0		0
BETHANY	0	82	0	2		81		1	79	0		0
MCCORMICK NO. 2	5	301	0	4		306		4	304	0		0
PLUM BRANCH	0	236	0	3		232		4	239	0		0
WHITE TOWN	0	63	0	1		62		1	60	0		0
REHOBETH	0	8	0	0		8		0	8	0		0
PARKSVILLE	1	93	0	2		92		4	96	0		0
MODOC	2	27	0	1		27		1	31	0		0
CLARK'S HILL	1	111	0	0		117		5	115	0		0
BARRIER FREE	0	0	0	0		0		0	0	0		0
ABSENTEE	0	35	0	2		34		0	36	0		0
COUNTY TOTALS	18	1,580	21	23	0	1,586	0	26	1,601	35	27	0

MCCORMICK COUNTY  
 VOTES CAST IN GENERAL ELECTION  
 HELD IN SOUTH CAROLINA NOVEMBER 04, 1986

PRECINCTS	ADJUTANT GENERAL		COMMISSIONER OF AGRICULTURE		U.S. SENATE			REP. IN CONGRESS		HOUSE OF REP.	PROBATE JUDGE		
	(D) * MARCHANT	(A) KENALDSON	(H) WRISWRIE	(D) * TINDALL LESLIE	(W) WRISWRIE	(D) * HOLLINGS FRITZ	(R) MCNAMASTER	(A) RALLYARD	(L) VANDERVELDE	(H) WRISWRIE	DIST NO 003	DIST NO 012	DIST NO 00
MT. CARMEL	82	2	0	81	0	83	2	1	0	0	86	91	86
CLATMORTHY	37	1	0	38	0	30	11	0	0	0	32	40	41
YOUNG'S	10	0	0	10	0	10	0	0	0	0	10	10	10
WILLINGTON	57	4	0	57	0	62	4	0	0	0	61	71	68
BORDEAUX	24	0	0	23	0	22	9	0	0	0	25	28	30
MCCORMICK NO. 1	380	10	0	388	0	376	59	0	0	0	394	432	423
TALBERTS STORE	21	3	0	24	0	28	8	0	2	0	23	28	29
BETHANY	80	2	0	82	0	74	12	0	0	0	83	84	83
MCCORMICK NO. 2	303	8	0	315	0	281	91	3	5	0	304	368	360
PLUM BRANCH	233	7	0	235	0	226	51	1	0	0	233	277	274
WHITE TOWN	61	3	0	62	0	62	5	0	1	0	67	62	57
REHOBETH	9	0	0	9	0	9	1	0	0	0	10	11	9
PARKSVILLE	86	6	0	90	0	87	37	0	0	0	115	115	125
MODOC	29	4	0	31	0	28	34	1	1	0	27	37	53
CLARK'S HILL	114	5	0	118	0	112	16	0	0	0	122	126	130
BARRIER FREE	0	0	0	0	0	0	0	0	0	0	0	0	0
ARBENTEE	35	1	0	34	0	25	17	0	0	0	30	38	39
COUNTY TOTALS	1,561	56	0	1,596	0	1,515	357	6	10	0	1,602	1,835	1,817

MCCORMICK COUNTY  
 VOTES CAST IN GENERAL ELECTION  
 HELD IN SOUTH CAROLINA NOVEMBER 04, 1986

PRECINCTS	COUNTY AUDITOR		COUNTY TRES.		COUNTY COUNCIL		COUNTY BOARD OF EDUCATION						CO. SOIL WATER COMM.				
	DIST NO 00	(D)	DIST NO 00	(D)	DIST NO 001	(D)	(N)	(N)	(N)	(N)	(N)	(N)	(P)	(P)	(P)		
MT. CARMEL	85	* M JCGR WEA LTH P	89	* S IFRBERT ANCE S H	78	* S LERUGGS F	83	* S MEILF	(N)	(N)	(N)	(N)	(N)	(N)	(P)	(P)	(P)
CLATMORTHY	40		41		40		39		11	16	6	16	43	28	20	22	22
YOUNG'S	10		10		10		10		21	8	5	26	10	22	20	20	23
WILLINGTON	63		66		62		65		6	1	8	7	2	10	10	10	10
BORDEAUX	30		30		28		25		15	15	18	13	37	27	16	21	21
MCCORMICK NO. 1	422		425		402		377		4	7	12	15	8	22	17	17	21
TALBERTS STORE	29		31		25		26		129	119	82	207	182	226	175	212	212
BETHANY	82		85		82		81		14	6	5	11	6	27	5	7	7
MCCORMICK NO. 2	360		363		340		326		34	16	11	33	50	44	39	41	41
PLUM BRANCH	267		272		251		261		110	102	87	193	149	193	161	187	187
WHITE TOWN	59		60		55		60		121	60	35	113	126	121	93	107	107
REHOBETH	10		10		9		9		30	14	18	29	45	35	33	35	35
PARKSVILLE	119		124		98		126		4	2	4	8	4	11	9	9	9
MODOC	53		56		52		51		46	34	22	63	43	30	60	70	70
CLARK'S HILL	128		129		124		131		21	22	14	22	8	30	27	25	25
BARRIER FREE	39		37		33		35		18	13	28	42	84	74	47	65	65
ABSENTEE									10	17	0	0	0	0	0	0	0
COUNTY TOTALS	1,796		1,828		1,689		1,705		534	452	361	821	810	945	755	878	878



MARION COUNTY  
 VOTES CAST IN GENERAL ELECTION  
 HELD IN SOUTH CAROLINA NOVEMBER 04, 1986

PRECINCTS	GOVERNOR			LIEUTENANT GOVERNOR			SECRETARY OF STATE							
	(R)	(D)	(A)	(L)	(H)	(L)	(D)	(R)	(H)	(L)	(D)	(A)	(R)	(H)
BRITTON'S NECK	128	445	0	2	0	4	447	109	0	4	482	2	67	0
FRIENDSHIP	19	94	0	1	0	1	94	16	0	2	12	0	12	0
CENTENARY	108	296	1	4	0	1	302	86	0	4	328	2	49	0
RAINS	175	172	0	2	0	0	167	70	0	4	175	0	49	0
MARION NO. 1	223	331	0	3	0	3	326	212	0	5	372	0	144	0
MARION NO. 2	573	270	0	0	0	4	282	523	0	18	389	1	375	0
MARION NORTH	106	105	0	1	0	0	106	99	0	3	127	0	144	0
MARION SOUTH	206	632	3	6	0	9	615	161	0	6	618	0	158	0
MARION WEST	130	178	3	0	0	3	184	114	0	7	205	3	179	0
SELLERS	16	80	1	1	0	2	76	12	0	1	73	2	10	0
TEMPERANCE	62	178	1	0	0	4	170	57	0	6	181	1	30	0
ZION	43	111	0	0	0	1	115	35	0	2	120	1	27	0
N WEST MULLINS	194	451	0	0	0	7	435	178	0	6	452	4	121	0
S WEST MULLINS	133	284	2	0	0	2	282	122	0	0	303	0	82	0
N EAST MULLINS	343	300	3	1	0	5	355	251	0	5	399	3	179	0
S EAST MULLINS	316	178	1	0	0	2	213	271	0	8	259	1	209	0
NICHOLS	120	180	1	1	0	1	190	104	0	7	215	1	59	0
BARRIER FREE	0	0	0	0	0	0	0	0	0	0	0	0	0	0
ABSENTEE	56	77	0	0	0	0	83	49	0	0	77	0	38	1
COUNTY TOTALS	2,851	4,362	15	22	0	49	4,442	2,469	1	88	4,868	24	1,757	1

MARION COUNTY  
 VOTES CAST IN GENERAL ELECTION  
 HELD IN SOUTH CAROLINA NOVEMBER 04, 1986

PRECINCTS	STATE TREASURER			ATTORNEY GENERAL		COMPTROLLER GENERAL		STATE SUPT. OF EDUCATION				
	(U)	(D)	(A)	(L)	(W)	(D)	(W)	(D)	(L)	(A)	(W)	
BRITTON'S NECK	3	506	10	2	0	509	0	3	487	0	4	0
FRIENDSHIP	0	99	13	2	0	102	0	2	100	0	0	0
CENTENARY	5	337	13	5	0	346	0	4	347	0	7	0
RAINS	3	189	14	1	0	195	0	2	198	0	5	0
MARION NO. 1	4	426	20	9	0	443	0	7	447	0	6	0
MARION NO. 2	6	565	21	15	0	577	0	17	589	0	15	0
MARION NORTH	5	150	3	3	0	155	1	3	159	0	22	0
MARION SOUTH	9	652	14	16	0	678	0	8	671	0	5	0
MARION WEST	8	230	13	12	0	252	0	7	246	0	13	0
SELLERS	1	75	5	1	0	79	0	0	79	0	0	0
TEMPERANCE	6	198	9	3	0	202	0	4	208	0	0	0
ZION	1	121	2	3	0	123	0	0	124	0	6	0
N WEST MULLINS	12	487	2	1	0	511	0	2	512	0	1	0
S WEST MULLINS	18	314	16	8	0	343	0	8	355	0	10	0
N EAST MULLINS	7	452	13	0	0	468	0	6	472	0	3	0
S EAST MULLINS	4	338	24	9	0	275	0	12	379	1	17	0
NICHOLS	4	243	21	8	0	246	0	11	252	0	16	0
BARRIER FREE	1	0	0	5	0	0	0	4	0	0	7	0
ABSENTEE	0	91	1	1	0	105	0	2	96	0	4	0
COUNTY TOTALS	85	5,471	199	101	0	5,609	1	102	5,701	1	134	97

MARION COUNTY  
 VOTES CAST IN GENERAL ELECTION  
 HELD IN SOUTH CAROLINA NOVEMBER 04, 1986

PRECINCTS	ADJUTANT GENERAL			COMMISSIONER OF AGRICULTURE			U. S. SENATE			REPRESENTATIVE IN CONGRESS			
	(D)	(A)	(W)	(D)	(W)	(D)	(R)	(A)	(L)	(W)	(R)	(D)	(H)
	* M E A R S T O N A N T	K E O N A L D S O N	W I R N S I T E	* T I D N D L E A L S L I E	W I R N S I T E	* H E R N L I E E N G S F R I T Z	H C E N R A S T E R	R H A I L L Y A R D	S V A N D E R V E R V E B L D E	W I R N S I T E	C U R B N N I N G H A M	* T R O L L B I O N	W I R N S I T E
BRITTON'S NECK	497	13	0	515	0	495	52	7	2	0	48	523	0
FRIENDSHIP	98	3	0	101	0	99	10	1	1	0	7	106	0
CENTENARY	342	8	0	351	0	336	56	2	1	0	47	353	0
RAINS	198	6	0	205	0	193	38	0	0	0	29	154	0
MARION NO. 1	435	13	0	445	0	415	119	1	4	0	86	462	0
MARION NO. 2	568	33	0	591	0	520	288	1	1	0	285	518	0
MARION NORTH	154	8	0	162	0	154	46	1	1	0	46	160	0
MARION SOUTH	660	16	0	677	0	686	79	4	5	1	76	755	0
MARION WEST	236	16	0	252	0	224	70	3	4	0	54	250	1
SELLERS	77	0	0	78	0	81	9	0	2	0	7	85	0
TEMPERANCE	193	9	0	206	0	184	38	2	2	0	25	204	0
ZION	122	4	0	127	0	125	25	0	0	0	23	130	0
N WEST MULLINS	500	21	0	513	0	519	84	1	0	0	81	545	0
S WEST MULLINS	319	7	0	341	0	334	76	0	1	0	53	371	0
N EAST MULLINS	462	29	0	480	0	462	147	2	0	0	128	494	0
S EAST MULLINS	353	28	0	378	0	331	155	1	2	0	123	372	0
NICHOLS	237	14	0	251	0	237	52	1	0	0	36	261	0
BARRIER FREE	0	0	0	0	0	0	0	0	0	0	0	0	0
ABSENTEE	93	2	0	102	0	96	30	0	0	0	25	103	0
COUNTY TOTALS	5,544	230	0	5,775	0	5,491	1,374	27	26	1	1,179	5,846	1

MARION COUNTY  
 VOTES CAST IN GENERAL ELECTION  
 HELD IN SOUTH CAROLINA NOVEMBER 04, 1986

PRECINCTS	HOUSE OF REPRESENTATIVES				SOLICITOR	COUNTY AUDITOR		COUNTY TREASURER	
	DIST NO 057		DIST NO 059			DIST NO 00		DIST NO 00	
	(D)	(W)	(D)	(W)		(D)	(W)	(D)	(W)
BRITTON'S NECK	541	0	0	0	0	533	0	532	0
FRIENDSHIP	108	0	0	0	0	100	0	99	0
CENTENARY	377	0	0	0	0	363	0	366	0
RAINS	226	0	0	0	0	213	0	220	0
MARION NO. 1	278	0	215	0	0	534	0	491	0
MARION NO. 2	0	0	697	1	3	711	1	722	1
MARION NORTH	194	0	0	0	0	193	0	195	0
MARION SOUTH	264	0	265	1	1	642	0	680	0
MARION WEST	0	0	293	0	1	283	0	291	0
SELLERS	0	0	88	1	0	80	0	81	0
TEMPERANCE	216	2	0	0	0	205	0	206	0
ZION	138	0	0	0	0	135	0	133	0
N WEST MULLINS	249	0	0	0	0	205	0	209	0
S WEST MULLINS	408	0	0	0	0	305	0	385	0
N EAST MULLINS	590	2	0	0	0	538	0	539	0
S EAST MULLINS	450	0	0	0	0	444	0	453	0
NICHOLS	276	0	0	0	0	262	0	275	0
BARRIER FREE	0	0	0	0	0	0	0	0	0
ABSENTEE	75	0	45	0	0	107	0	123	0
COUNTY TOTALS	4,390	4	1,603	3	5	5,853	2	6,000	2

MARION COUNTY  
 VOTES CAST IN GENERAL ELECTION  
 HELD IN SOUTH CAROLINA NOVEMBER 04, 1986

PRECINCTS	COUNTY COUNCIL					
	DIST NO 003		DIST NO 005		DIST NO 007	
	(D)	(W)	(D)	(W)	(D)	(W)
BRITTON'S NECK	512	0	0	0	0	0
FRIENDSHIP	0	0	0	0	0	0
CENTENARY	297	0	0	0	66	0
RAINS	206	2	0	0	0	0
MARION NO. 1	0	0	0	0	0	0
MARION NO. 2	0	0	0	0	0	0
MARION NORTH	0	0	0	0	0	0
MARION SOUTH	0	0	0	0	664	5
MARION WEST	0	0	0	0	0	0
SELLERS	0	0	0	0	0	0
TEMPERANCE	0	0	0	0	0	0
ZION	0	0	0	0	0	0
N WEST MULLINS	0	0	31	0	0	0
S WEST MULLINS	0	0	328	2	0	0
N EAST MULLINS	0	0	113	0	0	0
S EAST MULLINS	0	0	245	4	0	0
NICHOLS	0	0	11	0	0	0
BARRIER FREE	8	0	0	0	13	0
ABSENTEE	0	0	0	0	0	0
COUNTY TOTALS	1,023	2	728	6	743	5

MARION COUNTY  
 VOTES CAST IN GENERAL ELECTION  
 HELD IN SOUTH CAROLINA NOVEMBER 04, 1986

PRECINCTS	COUNTY SCHOOL DISTRICT												
	DIST NO 001			DIST NO 002			DIST NO 003						
	(N)	(N)	(N)	(N)	(N)	(N)	(N)	(N)	(N)	(N)	(N)	(N)	(N)
FZEMAN	0	0	0	0	0	0	0	0	0	0	0	0	0
TAM	0	0	0	0	0	0	0	0	0	0	0	0	0
FREDDIE	0	0	0	0	0	0	0	0	0	0	0	0	0
JOSRAEPH JR	0	0	0	0	0	0	0	0	0	0	0	0	0
ABRAHAM JR	0	0	0	0	0	0	0	0	0	0	0	0	0
ROBNEY L	0	0	0	0	0	0	0	0	0	0	0	0	0
HEBENEY	0	0	0	0	0	0	0	0	0	0	0	0	0
TOMORE	0	0	0	0	0	0	0	0	0	0	0	0	0
*ARTHUR S	0	0	0	0	0	0	0	0	0	0	0	0	0
JDLVIS	0	0	0	0	0	0	0	0	0	0	0	0	0
JAMITH M	0	0	0	0	0	0	0	0	0	0	0	0	0
JSMITH	0	0	0	0	0	0	0	0	0	0	0	0	0
NADVANCYS F	0	0	0	0	0	0	0	0	0	0	0	0	0
FORKINSON JR	0	0	0	0	0	0	0	0	0	0	0	0	0
LEARRIMORE	0	0	0	0	0	0	0	0	0	0	0	0	0
LEARRIMORE	0	0	0	0	0	0	0	0	0	0	0	0	0
THLTMAN J	0	0	0	0	0	0	0	0	0	0	0	0	0
*STOMM	0	0	0	0	0	0	0	0	0	0	0	0	0
WELLIE J	0	0	0	0	0	0	0	0	0	0	0	0	0
BRITTON'S NECK	0	0	0	0	0	0	0	0	0	0	0	0	0
FRIENDSHIP	0	0	0	0	0	0	0	0	0	0	0	0	0
CENTENARY	0	0	0	0	0	0	0	0	0	0	0	0	0
RAINS	0	0	0	0	0	0	0	0	0	0	0	0	0
MARION NO. 1	98	14	146	25	53	19	60	32	164	350	164	7	7
MARION NO. 2	212	1	191	20	128	89	21	31	32	195	49	17	17
MARION NORTH	70	13	56	42	128	27	0	0	0	0	0	0	0
MARION SOUTH	0	0	0	0	0	0	0	0	0	0	0	0	0
MARION WEST	6	58	6	23	64	73	17	29	0	0	0	0	0
SELLERS	0	0	0	0	0	0	0	0	0	0	0	0	0
TEMPERANCE	20	79	56	89	0	0	0	0	0	0	0	0	0
ZION	0	0	0	0	0	0	0	0	0	0	0	0	0
N WEST MULLINS	0	0	0	0	0	0	0	0	0	0	0	0	0
S WEST MULLINS	0	0	0	0	0	0	0	0	0	0	0	0	0
N EAST MULLINS	0	0	0	0	0	0	0	0	0	0	0	0	0
S EAST MULLINS	0	0	0	0	0	0	0	0	0	0	0	0	0
NICHOLS	0	0	0	0	0	0	0	0	0	0	0	0	0
BARRIER FREE	0	0	0	0	0	0	0	0	0	0	0	0	0
ABSENTEE	11	3	11	11	11	1	1	1	1	1	1	1	1
COUNTY TOTALS	417	168	466	210	261	257	218	54	122	110	249	619	79

MARION COUNTY  
 VOTES CAST IN GENERAL ELECTION  
 HELD IN SOUTH CAROLINA NOVEMBER 04, 1986

PRECINCTS	DIST NO 004			DIST NO 005			DIST NO 006		
	(N)	(N)	(N)	(N)	(N)	(N)	(N)	(N)	(N)
BRITTON'S NECK	0	0	0	0	0	0	0	0	0
FRIENDSHIP	0	0	0	0	0	0	0	0	0
CENTENARY	0	0	0	0	0	0	0	0	0
RAINS	0	0	0	0	0	0	0	0	0
MARION NO. 1	0	0	0	0	0	0	0	0	0
MARION NO. 2	0	0	0	0	0	0	0	0	0
MARION NORTH	0	0	0	0	0	0	0	0	0
MARION SOUTH	0	0	0	0	0	0	0	0	0
MARION WEST	0	0	0	0	0	0	0	0	0
SELLERS	0	0	0	0	0	0	0	0	0
TEMPERANCE	0	0	0	0	0	0	0	0	0
ZION	0	0	0	0	0	0	0	0	0
N WEST MULLINS	103	24	114	9	7	2	10	59	36
S WEST MULLINS	112	0	84	75	105	2	22	38	69
S EAST MULLINS	203	22	86	0	86	38	70	23	12
NICHOLS	0	19	1	0	0	0	0	34	74
BARRIER FREE	0	0	0	34	106	88	0	0	0
ABSENTEE	10	1	2	0	8	5	1	0	0
COUNTY TOTALS	428	66	201	125	312	284	111	154	193

MARION COUNTY  
 VOTES CAST IN GENERAL ELECTION  
 HELD IN SOUTH CAROLINA NOVEMBER 04, 1986

PRECINCTS	COUNTY SCHOOL DISTRICT				CO. SOIL WATER COMM.			
	DIST NO 007				DIST NO 00			
	(N)	(N)	(N)	(N)	(P)	(P)	(P)	(H)
BRITTON'S NECK	0	0	0	0	107	77	95	0
FRIENDSHIP	0	0	0	0	49	40	45	0
CENTENARY	16	23	19	6	136	101	110	0
RAINS	0	0	0	0	65	53	67	0
MARION NO. 1	0	0	0	0	193	171	198	0
MARION NO. 2	0	0	0	0	349	346	353	0
MARION NORTH	0	0	0	0	101	83	95	0
MARION SOUTH	238	177	190	172	157	126	149	0
MARION WEST	0	0	0	0	127	107	177	1
SELLERS	0	0	0	0	25	23	24	0
TEMPERANCE	0	0	0	0	101	93	108	0
ZION	0	0	0	0	56	42	50	0
N WEST MULLINS	0	0	0	0	215	184	155	0
S WEST MULLINS	0	0	0	0	139	132	123	0
N EAST MULLINS	0	0	0	0	218	244	175	0
S EAST MULLINS	0	0	0	0	334	292	201	0
NICHOLS	0	0	0	0	95	122	90	0
BARRIER FREE	0	0	0	0	0	0	0	0
ABSENTEE	2	10	3	1	56	62	53	0
COUNTY TOTALS	256	210	212	179	2,523	2,298	2,268	1



MARLBORO COUNTY  
 VOTES CAST IN GENERAL ELECTION  
 HELD IN SOUTH CAROLINA NOVEMBER 04, 1986

PRECINCTS	GOVERNOR				LIEUTENANT GOVERNOR				SECRETARY OF STATE							
	(R)	(D)	(A)	(L)	(H)	(W)	(L)	(D)	(R)	(H)	(W)	(L)	(D)	(A)	(R)	(H)
ADAMSVILLE	27	50	0	0	0	0	3	50	25	0	0	0	58	1	18	0
BLENHHEIM	85	138	0	0	0	0	0	138	81	0	0	0	143	0	78	0
BRIGHTSVILLE	54	103	1	0	0	0	3	110	41	0	0	0	132	0	29	0
BROWNSVILLE	72	95	0	1	0	0	4	94	57	0	0	0	102	2	36	0
RED HILL	142	256	0	2	0	0	7	250	100	0	0	0	268	3	65	0
TATUM	60	64	0	0	0	0	3	67	42	0	0	0	79	1	28	0
WALLACE	181	417	3	5	0	0	10	462	140	0	0	0	487	3	94	0
QUICKS X ROADS	69	154	0	0	0	0	7	162	50	0	0	0	174	2	27	0
CLIO	181	348	6	7	0	0	7	357	148	0	0	0	389	3	88	0
MCCOLL	150	375	1	1	0	0	3	384	127	0	0	0	421	1	78	0
EAST MCCOLL	43	165	3	1	0	0	1	168	34	0	0	0	173	2	23	0
E BENNETTSVILLE	577	1,350	3	4	0	0	7	1,377	520	0	0	0	1,422	7	378	0
W BENNETTSVILLE	227	815	5	3	0	0	8	807	196	0	0	0	1,829	4	133	0
S BENNETTSVILLE	73	226	2	3	0	0	3	224	52	0	0	0	237	0	34	0
BARRIER FREE	0	0	0	0	0	0	0	0	0	0	0	0	0	0	0	0
ABSENTEE	62	110	0	0	0	0	3	123	48	0	0	0	138	1	22	0
COUNTY TOTALS	2,003	4,666	23	24	0	0	63	4,773	1,661	0	0	92	5,052	30	1,131	0

MARLBORO COUNTY  
 VOTES CAST IN GENERAL ELECTION  
 HELD IN SOUTH CAROLINA NOVEMBER 04, 1986

PRECINCTS	STATE TREASURER			ATTORNEY GENERAL		COMPTROLLER GENERAL			STATE SUPT. OF EDUCATION				
	(U)	(D)	(A)	(L)	(W)	(L)	(D)	(W)	(L)	(D)	(L)	(A)	(W)
ADAMSVILLE	0	64	1	4	0	66	4	66	0	* W C H A R L I A L I E S	J H E J O H N S O N	W J R E G A L I N A L D	0
BLENHEIM	1	143	4	1	0	148	3	145	0				0
BRIGHTSVILLE	0	122	2	5	0	126	5	127	0				0
BROWNSVILLE	3	105	5	8	0	122	4	117	0				0
RED HILL	17	263	16	11	0	292	16	297	0				0
TATUM	2	78	4	3	0	87	2	84	0				0
WALLACE	9	503	19	15	0	521	15	525	0				0
QUICKS X ROADS	3	173	10	4	0	189	7	184	0				0
CLIO	9	401	13	15	0	422	14	420	0				0
MCCOLL	3	443	6	8	0	457	4	451	0				0
EAST MCCOLL	4	171	2	6	0	179	3	178	0				0
E BENNETTSVILLE	20	1,575	14	29	0	1,643	22	1,623	0				0
W BENNETTSVILLE	12	891	14	20	0	891	19	892	0				0
S BENNETTSVILLE	10	223	8	7	0	241	5	232	0				0
BARRIER FREE	0	0	0	0	0	0	0	0	0				0
ABSENTEE	0	150	2	3	0	155	3	153	0				0
COUNTY TOTALS	93	5,287	120	139	0	5,539	126	5,494	0				83

MARLBORO COUNTY  
 VOTES CAST IN GENERAL ELECTION  
 HELD IN SOUTH CAROLINA NOVEMBER 04, 1986

PRECINCTS	ADJUTANT GENERAL		COMMISSIONER OF AGRICULTURE		U.S. SENATE			REP. IN CONGRESS		HOUSE OF REP.		
	(D)	(A)	(H)	(D)	(R)	(A)	(L)	(H)	(R)	(D)	(D)	
ADAMSVILLE	64	3	0	65	16	1	1	0	15	64	73	0
BLENHHEIM	145	0	0	149	75	0	0	0	76	149	170	0
BRIGHTSVILLE	115	6	0	124	20	1	0	0	23	133	141	0
BROMSVILLE	103	18	0	121	44	2	0	0	33	125	135	0
RED HILL	272	0	0	303	44	3	6	0	54	305	298	5
TATUM	78	0	0	84	25	1	2	0	26	87	92	0
WALLACE	483	0	0	504	75	5	3	0	77	540	632	0
QUICKS X ROADS	177	15	0	192	28	3	1	0	20	197	203	0
CLIO	392	27	0	422	68	2	7	0	69	444	455	5
MCCOLL	444	12	0	460	63	2	3	0	54	471	492	0
EAST MCCOLL	173	5	0	178	28	1	0	0	27	180	196	0
E BENNETTSVILLE	1,568	0	0	1,551	370	3	5	0	305	1,573	1,959	0
W BENNETTSVILLE	874	19	0	902	104	4	2	0	130	898	107	805
S BENNETTSVILLE	231	12	0	241	29	3	0	0	27	261	101	152
BARRIER FREE	0	0	0	0	0	0	0	0	0	0	0	0
ABSENTEE	145	10	0	156	38	0	0	0	32	143	136	27
COUNTY TOTALS	5,264	127	0	5,469	1,027	31	30	0	968	5,570	5,190	994

MARLBORO COUNTY  
 VOTES CAST IN GENERAL ELECTION  
 HELD IN SOUTH CAROLINA NOVEMBER 04, 1986

PRECINCTS	PROBATE JUDGE		COUNTY AUDITOR		COUNTY COUNCIL				REFERENDUM								
	DIST NO 00 (D)	* H BERTTYS H	DIST NO 00 (D)	* C D O D E X L O R I C E B	DIST NO 001 (D)	* C H J E A S I E S T	DIST NO 004 (P)	G H U O R D G O I N S	DIST NO 004 (D)	* R O B I N S O N J R	DIST NO 007 (D)	* J B I C K S L Y O N R	DIST NO 008 (D)	* M G C I E O R T G Y E E C	DIST NO 035 (F)	* I N N O F A V O R	(O)
ADAMSVILLE	76		69		0		0		0		0		81	40	43		
BLenheim	169		180		0		0		0		203		0	158	73		
BRIGHTSVILLE	144		130		11		0		0		0		0	100	61		
BROWNSVILLE	141		141		0		0		0		164		0	77	96		
RED HILL	313		336		0		2		0		394		0	293	95		
TATUM	102		100		0		0		0		0		131	80	54		
WALLACE	631		632		589		0		0		0		0	153	488		
QUICKS X ROADS	203		202		205		0		0		0		0	113	117		
CLIO	458		462		0		0		0		105		433	351	209		
MCCOLL	493		483		0		0		0		0		0	138	402		
EAST MCCOLL	189		191		0		0		0		0		0	25	191		
E BENNETTSVILLE	1,956		1,946		0		0		0		21		0	0	1,710		
W BENNETTSVILLE	1,002		962		0		126		344		22		0	0	1,021		
S BENNETTSVILLE	1,237		247		0		145		118		22		0	0	1,247		
BARRIER FREE	0		0		0		0		0		0		0	0	67		
ABSENTEE	165		158		7		3		11		13		13	143	0		
COUNTY TOTALS	6,269		6,239		812		276		473		944		658	4,649	2,244		

MARLBORO COUNTY  
 VOTES CAST IN GENERAL ELECTION  
 HELD IN SOUTH CAROLINA NOVEMBER 04, 1986

PRECINCTS	COUNTY SCHOOL DISTRICT				CHAIRMAN OF SCHOOL BOARD				CO. SOIL WATER COMM.			
	DIST NO 001		DIST NO 005		DIST NO 006		DIST NO 001		DIST NO 00		DIST NO 00	
	(N)	(N)	(N)	(N)	(N)	(N)	(N)	(N)	(N)	(P)	(P)	(P)
ADAMSVILLE	0	0	0	1	0	0	0	43	0	44	43	43
BLENHEIM	73	70	0	0	0	0	82	0	0	96	53	58
BRIGHTSVILLE	0	0	0	0	0	0	80	0	0	56	70	56
BROWNSVILLE	76	68	0	0	0	0	69	0	0	120	64	56
RED HILL	170	85	0	0	0	0	176	0	0	148	95	100
TATUM	0	0	78	17	41	0	175	0	0	68	66	82
WALLACE	0	0	0	0	0	0	141	0	0	136	137	139
QUICKS X ROADS	0	0	2	4	9	0	203	0	0	173	80	68
CLIO	164	67	0	0	0	0	259	0	0	227	187	234
MCCOLL	0	0	0	0	0	0	432	42	0	465	465	473
EAST MCCOLL	0	0	0	0	0	0	173	0	0	183	172	177
E BENNETTSVILLE	8	8	17	310	68	0	1,796	0	0	1,711	1,695	1,581
W BENNETTSVILLE	12	3	13	131	51	633	885	0	0	807	1,882	1,861
S BENNETTSVILLE	33	5	39	80	124	16	19	0	0	109	84	88
BARRIER FREE	0	0	0	0	0	0	148	0	0	109	84	88
ABSENTEE	5	11	0	8	8	39	0	0	0	122	114	117
COUNTY TOTALS	541	317	154	552	309	688	946	4,630	42	4,365	4,207	4,133

NEHBERRY COUNTY  
 VOTES CAST IN GENERAL ELECTION  
 HELD IN SOUTH CAROLINA NOVEMBER 04, 1986

PRECINCTS	GOVERNOR			LIEUTENANT GOVERNOR			SECRETARY OF STATE							
	(R)	(D)	(A)	(L)	(H)	(L)	(D)	(R)	(H)	(L)	(D)	(A)	(R)	(H)
MEMBERRY HD 1	189	113	1	3	1	9	119	180	1	2	144	0	143	0
MEMBERRY HD 2	364	185	0	0	0	2	191	354	0	4	259	0	262	0
MEMBERRY HD 3-1	97	74	0	0	0	0	74	93	0	2	90	0	92	0
MEMBERRY HD 3-2	156	231	1	0	0	0	245	137	0	3	274	0	103	0
MEMBERRY HD 4-1	13	64	0	0	0	0	63	12	0	1	58	0	110	0
MEMBERRY HD 4-2	39	235	0	1	0	0	241	32	0	2	240	0	28	0
MEMBERRY HD 5	93	186	5	5	0	2	190	87	0	0	209	1	283	0
MEMBERRY HD 6	319	170	0	5	0	6	186	293	0	1	227	0	283	0
AIRPORT	113	71	0	0	0	1	77	104	0	0	93	0	81	0
BETH-EDEN	59	28	1	0	0	0	32	52	0	0	48	0	388	0
BUSH RIVER	39	28	0	0	0	0	17	34	0	1	41	1	222	0
CENTRAL	37	14	0	0	0	0	46	11	0	1	15	0	222	0
CHAPPELLS	67	28	0	0	0	0	101	11	0	3	34	0	43	0
DOMINICK	15	25	0	0	0	0	77	11	0	0	19	0	0	0
FAIRVIEW	195	92	0	0	0	0	101	186	0	3	111	0	170	0
GARMANY	169	72	8	1	0	1	37	148	0	4	111	1	101	0
HARFORD	102	30	0	0	0	0	180	194	0	3	55	0	72	0
HELENA	7	181	0	1	0	1	63	6	0	0	180	2	6	0
JALAPA	95	89	0	0	0	0	199	85	0	4	105	0	68	0
JOHNSTONE	83	54	0	0	0	0	53	81	0	3	69	0	64	0
JOLLY STREET	75	19	0	0	0	0	30	60	0	3	35	0	54	0
KINARDS	17	13	0	0	0	2	11	17	0	1	19	0	0	0
LITTLE MOUNTAIN	213	133	0	1	0	2	166	117	0	3	111	0	171	0
LONGSHORE	91	39	1	0	0	3	63	196	0	1	165	1	171	0
MAYBINTON	1	70	0	0	0	0	70	89	0	0	95	0	58	0
MIDWAY	73	25	0	0	0	0	30	6	0	0	70	1	1	0
MT. BETHEL	36	29	1	0	0	0	32	66	0	2	31	0	61	0
MT. PLEASANT	66	37	0	1	0	0	40	33	0	0	39	0	25	0
MULBERRY	53	35	0	0	0	0	41	44	0	0	52	0	28	0
OAKLAND	177	175	0	0	0	0	186	159	0	2	47	0	35	0
O'NEAL NO. 1	174	177	0	0	0	0	8	19	0	3	208	1	114	0
O'NEAL NO. 2	174	177	2	1	0	0	53	168	0	0	10	0	17	0
PEAK	45	33	0	1	0	1	34	43	0	0	63	3	156	0
POMARIA	131	76	0	1	0	2	75	126	0	0	106	0	95	0
PROSPERITY NO 1	155	114	0	1	0	3	118	143	0	0	194	0	165	0
PROSPERITY NO 2	148	123	0	1	0	1	114	144	0	0	111	0	195	0
SALUDA NO. 7	5	124	0	0	0	1	21	5	0	4	121	0	4	0
SILVERSTREET	95	130	0	0	0	1	126	88	0	1	136	0	66	0
STONEY HILL	127	42	0	0	0	0	50	22	0	0	136	0	107	0
ST. PAUL	49	15	1	0	0	0	88	175	0	0	29	0	32	0
ST. PHILLIPS	267	175	0	0	0	0	34	222	0	3	133	0	127	0
TRINITY	27	29	0	0	0	0	14	30	0	1	46	0	9	0
UNION	35	10	0	0	0	0	14	30	0	3	46	0	20	0
UTOPIA	25	18	0	1	0	0	17	26	0	1	22	0	17	0
VAUGHNVILLE	28	11	0	0	0	0	12	7	0	2	24	0	20	0
WALTON	36	45	0	0	0	0	44	36	0	1	17	0	2	0
WHEELAND	71	34	0	0	0	2	37	68	0	1	49	0	28	0
WHITMIRE NO. 1	187	225	0	1	0	0	247	172	0	1	40	0	61	0
WHITMIRE NO. 2	114	214	0	0	0	1	207	104	0	6	273	2	126	0
ZION	61	21	0	0	0	0	26	51	0	3	42	0	35	0
BARRIER FREE	0	0	0	0	0	0	0	0	0	0	0	0	0	0
ABSENTEE	67	53	0	0	0	0	46	19	0	1	46	1	50	0
COUNTY TOTALS	4,880	3,875	22	21	1	50	4,063	4,381	1	96	4,703	30	3,543	0



NEMBERTY COUNTY  
 VOTES CAST IN GENERAL ELECTION  
 HELD IN SOUTH CAROLINA NOVEMBER 04, 1986

PRECINCTS	ADJUTANT GENERAL		COMMISSIONER OF AGRICULTURE		U. S. SENATE				REP. IN CONGRESS			
	(D) W E A R S T O H A N T	(A) K E O N A L D S O N	(H) W I R N S I T E	(D) W I D N D L E A L L I E	(H) W I R N S I T E	(D) W E R L I N S F R I I Z	(R) H E N R Y D R	(A) R I L L Y A R D	(L) S T E V E N B E L D E	(H) W I R N S I T E	(D) W S J O H A N T	(H) W I R N S I T E
NEMBERTY HD 1	185	6	2	189	10	172	128	0	0	0	191	16
NEMBERTY HD 2	244	18	0	253	0	145	135	0	0	0	239	0
NEMBERTY HD 3-1	117	4	0	119	0	101	56	1	0	0	126	0
NEMBERTY HD 3-2	299	4	0	302	0	270	103	1	0	0	295	0
NEMBERTY HD 4-1	67	0	0	66	0	66	5	0	0	0	68	0
NEMBERTY HD 4-2	248	5	0	249	0	239	28	0	0	0	248	0
NEMBERTY HD 5	226	8	0	228	0	213	56	0	0	0	229	0
NEMBERTY HD 6	332	17	0	339	0	267	205	0	0	0	325	0
AIRPORT	139	10	0	140	0	101	76	0	0	0	140	0
BETH-EDEN	47	2	0	66	0	68	34	0	0	0	66	0
BUSH RIVER	32	3	0	48	0	62	20	0	0	0	48	0
CENTRAL	56	2	0	35	0	24	20	0	0	0	66	0
CHAPPELLS	56	5	0	57	0	48	20	1	0	0	66	0
DOMINICK	20	0	0	19	0	17	41	1	0	0	32	0
FAYVIEH	189	9	0	199	0	149	3	0	0	0	19	0
GARMANY	150	13	0	157	0	122	106	0	0	0	129	0
HARTFORD	83	0	0	87	0	73	56	0	0	0	83	0
HELENA	185	8	0	180	0	183	1	0	0	0	183	0
JALAPA	140	0	0	148	0	121	121	0	0	0	144	0
JOHNSTONE	97	8	0	99	0	75	59	0	0	0	102	0
JOLLY STREET	60	0	0	63	0	51	2	0	0	0	61	0
KINARDS	22	0	0	22	0	19	40	0	0	0	22	0
LITTLE MOUNTAIN	236	11	0	245	0	195	165	0	0	0	236	0
LONGSHORE	91	0	0	93	0	76	52	0	0	0	93	0
MAYBINTON	71	0	0	71	0	71	71	0	0	0	71	0
MIDWAY	61	4	0	63	0	62	52	0	0	0	64	0
MT. BETHEL	48	4	0	50	0	45	20	0	0	0	52	0
MT. PLEASANT	66	3	0	65	0	51	31	0	0	0	64	0
MULBERRY	61	1	0	69	0	55	31	0	0	0	66	0
OAKLAND	261	13	0	265	0	238	106	0	0	0	261	0
O'NEAL NO. 1	120	0	0	120	0	12	15	0	0	0	110	0
O'NEAL NO. 2	159	5	0	158	0	127	123	0	0	0	149	0
PEAK	152	10	0	158	0	150	176	0	0	0	166	0
PROSPERITY NO 1	177	5	0	179	0	166	89	0	0	0	174	0
PROSPERITY NO 2	165	3	0	176	0	158	3	0	0	0	166	0
SALUDA NO. 7	103	8	0	105	0	89	79	0	0	0	102	0
SILVERSTREET	103	4	0	106	0	88	34	0	0	0	105	0
STONE HILL	215	11	0	211	0	192	115	0	0	0	206	0
ST. PAUL	52	6	0	54	0	47	27	0	0	0	55	0
ST. PHILLIPS	29	0	0	38	0	21	23	0	0	0	27	0
TRINITY	32	2	0	34	0	31	13	0	0	0	36	0
UOPIA	177	0	0	177	0	177	17	0	0	0	177	0
VAUGHNVILLE	62	0	0	64	0	61	18	0	0	0	63	0
WALTON	84	5	0	84	0	84	28	0	0	0	87	0
WHEELAND	316	12	0	325	0	297	114	0	0	0	320	0
WHITMIRE NO. 1	243	14	0	264	0	240	71	0	0	0	261	0
WHITMIRE NO. 2	70	0	0	65	0	53	25	0	0	0	60	0
ZION	0	0	0	90	0	70	47	0	0	0	90	0
BARRIER FREE	91	1	0	90	0	70	47	0	0	0	90	0
ABSENTEE	0	0	0	0	0	0	0	0	0	0	0	0
COUNTY TOTALS	6,129	291	2	6,210	10	5,264	2,823	29	22	1	6,187	16



MEMBERY COUNTY  
 VOTES CAST IN GENERAL ELECTION  
 HELD IN SOUTH CAROLINA NOVEMBER 04, 1986

PRECINCTS	HOUSE OF REPRESENTATIVES				PROBATE JUDGE		COUNTY COUNCIL					
	DIST NO 039		DIST NO 040		DIST NO 00		DIST NO 003		DIST NO 006		DIST NO 007	
	(D)	(H)	(D)	(H)	(D)	(H)	(D)	(H)	(D)	(H)	(D)	(H)
MEMBERY HD 1	0	7	272	33	274	17	0	15	0	5	102	6
MEMBERY HD 2	0	0	498	34	515	0	0	0	0	0	0	0
MEMBERY HD 3-1	0	0	144	0	152	0	0	0	0	0	0	0
MEMBERY HD 3-2	0	0	358	0	359	0	0	0	0	0	0	0
MEMBERY HD 4-1	0	0	73	0	73	0	0	0	0	0	0	0
MEMBERY HD 4-2	0	0	274	0	277	0	0	0	0	0	0	0
MEMBERY HD 5	0	0	258	0	255	0	0	0	0	0	0	0
MEMBERY HD 6	0	0	453	0	470	0	0	0	0	0	0	0
AIRPORT	0	0	165	0	171	0	33	0	137	0	0	0
96TH-EDEN	0	0	83	0	84	0	52	0	28	0	0	0
BUSH RIVER	0	0	59	0	60	0	0	0	59	0	0	0
CENTRAL	0	0	44	0	44	0	0	0	0	0	0	0
CHAPPELLS	0	0	80	0	81	0	0	0	83	0	0	0
DOMINICK	0	0	19	0	19	0	0	0	18	0	0	0
FAIRVIEW	0	0	0	0	0	0	0	0	0	0	0	0
GARMANY	253	0	202	0	256	0	173	0	0	0	0	0
HARTFORD	30	0	90	0	120	0	0	0	0	0	0	0
HELENA	0	0	184	0	184	0	0	0	0	0	54	0
JALAPA	0	0	171	0	173	0	0	0	41	0	0	0
JOHNSTONE	29	0	89	0	127	0	0	0	0	0	0	0
JOLLY STREET	38	0	50	0	57	0	51	0	0	0	0	0
KINARDS	0	0	26	0	28	0	0	0	0	0	0	0
LITTLE MOUNTAIN	319	0	0	0	315	0	0	0	0	0	0	0
LONGSHORE	0	0	112	0	112	0	0	0	119	0	0	0
MAYBINTON	0	0	170	0	171	0	0	0	0	0	0	0
MIDWAY	89	0	0	0	91	0	0	0	0	0	0	0
MI. BETHEL	0	0	63	0	62	0	61	0	0	0	0	0
MI. PLEASANT	0	0	78	0	83	0	79	0	0	0	0	0
MULBERRY	0	0	84	0	85	0	83	0	0	0	0	0
OAKLAND	0	0	332	0	343	0	10	0	110	0	0	0
O'NEAL NO. 1	26	0	0	0	27	0	0	0	0	0	25	0
O'NEAL NO. 2	176	0	0	0	192	0	0	0	0	0	0	0
PEAK	53	0	22	0	175	0	16	0	0	0	0	0
POMARIA	0	0	177	0	178	0	188	0	0	0	0	0
PROSPERITY NO 1	236	0	0	0	246	0	0	0	0	0	0	0
PROSPERITY NO 2	237	0	0	0	243	0	0	0	0	0	0	0
SALUDA NO. 7	0	0	29	0	27	0	0	0	0	0	0	0
SILVERSTREET	0	0	200	0	198	0	0	0	27	0	0	0
STONEY HILL	143	0	56	0	153	0	0	0	128	0	0	0
ST. PAUL	9	0	239	0	243	0	56	0	0	0	0	0
ST. PHILLIPS	0	0	52	0	56	0	243	0	0	0	0	0
TRINITY	28	0	18	0	46	0	0	0	52	0	0	0
UNION	0	0	38	0	40	0	0	0	0	0	0	0
UTOPIA	0	0	19	0	19	0	0	0	19	0	0	0
VAUGHNVILLE	0	0	77	0	80	0	0	0	0	0	0	0
WALTON	0	0	0	0	100	0	80	0	0	0	0	0
WHEELAND	100	0	0	0	100	0	0	0	0	0	0	0
WHITMIRE NO. 1	0	0	404	0	407	0	0	0	0	0	0	0
WHITMIRE NO. 2	0	0	296	0	292	0	0	0	0	0	0	0
ZION	0	0	76	0	78	0	81	0	0	0	0	0
BARRIER FREE	0	0	0	0	0	0	0	0	0	0	0	0
ABSENTEE	13	0	89	0	78	0	0	0	7	0	17	0
COUNTY TOTALS	1,777	7	6,129	67	7,995	17	1,211	15	828	5	905	6

NEMBERRY COUNTY  
 VOTES CAST IN GENERAL ELECTION  
 HELD IN SOUTH CAROLINA NOVEMBER 04, 1986

PRECINCTS	COUNTY SCHOOL DISTRICT				CO. SOIL WATER COMM.			
	DIST NO 002		DIST NO 005		DIST NO 00		DIST NO 00	
	(D) * F * J * O * H * C * H * N * K * S	(H) * I * R * N * I * S * T * E	(D) * F * F * R * R * E * R * D * E * N * P	(H) * W * I * R * R * I * S * T * E	(P) * C * H * L * E * N * D * L * E * R * R * D	(P) * P * A * S * Y * S * D * I * N * O * E * R	(W) * H * I * R * N * I * S * T * E	(W) * H * I * R * N * I * S * T * E
NEBBERRY HD 1	0	21	161	4	143	142	9	
NEBBERRY HD 2	0	0	497	0	286	294	0	
NEBBERRY HD 3-1	0	0	0	0	99	104	0	
NEBBERRY HD 3-2	0	0	0	0	131	142	0	
NEBBERRY HD 4-1	0	0	0	0	13	18	0	
NEBBERRY HD 4-2	0	0	0	0	34	38	0	
NEBBERRY HD 5	0	0	0	0	63	59	0	
NEBBERRY HD 6	0	0	383	0	184	194	0	
AIRPORT	0	0	0	0	101	101	0	
BETH-EDEN	0	0	0	0	39	38	0	
BUSH RIVER	0	0	0	0	17	16	0	
CENTRAL	45	0	0	0	22	26	0	
CHAPPELLS	0	0	0	0	35	33	0	
DOMINICK	0	0	0	0	14	10	0	
FAIRVIEW	249	0	0	0	107	116	0	
GARMANY	0	0	0	0	149	150	0	
HARTFORD	0	0	0	0	83	80	0	
HELENA	0	0	0	0	95	95	0	
JALAPA	0	0	0	0	154	146	0	
JOHNSTONE	0	0	0	0	64	62	0	
JOLLY STREET	13	0	0	0	45	43	0	
KINARDS	0	0	0	0	18	17	0	
LITTLE MOUNTAIN	325	0	0	0	124	121	0	
LONGSHORE	0	0	0	0	76	71	0	
MAYBIRTON	0	0	0	0	71	71	0	
MIDWAY	93	0	0	0	49	47	0	
MT. BETHEL	0	0	0	0	30	28	0	
MT. PLEASANT	0	0	0	0	39	34	0	
MULBERRY	0	0	0	0	37	35	0	
OAKLAND	0	0	0	0	115	109	0	
O'NEAL NO. 1	26	0	188	0	107	109	0	
O'NEAL NO. 2	168	0	0	0	21	21	0	
PEAK	61	0	0	0	89	88	0	
POMARIA	0	0	0	0	35	36	0	
PROSPERITY NO 1	62	0	0	0	93	92	0	
PROSPERITY NO 2	43	0	0	0	99	103	0	
SALUDA NO. 7	0	0	0	0	81	81	0	
SILVERSTREET	0	0	0	0	7	6	0	
STONEY HILL	93	0	0	0	101	100	0	
ST. PAUL	0	0	0	0	85	81	0	
ST. PHILLIPS	0	0	0	0	42	38	0	
TRINITY	0	0	0	0	135	135	0	
UNION	0	0	0	0	40	39	0	
UTOPIA	0	0	0	0	35	34	0	
VAUGHNVILLE	0	0	0	0	13	15	0	
WALTON	0	0	0	0	16	16	0	
WHEELAND	97	0	0	0	32	31	0	
WHITMIRE NO. 1	0	0	0	0	50	46	0	
WHITMIRE NO. 2	0	0	0	0	122	127	0	
ZION	0	0	0	0	106	100	0	
BARRIER FREE	0	0	0	0	43	38	0	
ABSENTEE	11	0	40	0	65	69	0	
COUNTY TOTALS	1,304	21	1,269	4	3,913	3,744	9	

OCONEE COUNTY  
 VOTES CAST IN GENERAL ELECTION  
 HELD IN SOUTH CAROLINA NOVEMBER 04, 1986

PRECINCTS	GOVERNOR				LIEUTENANT GOVERNOR				SECRETARY OF STATE					
	(R)	(D)	(A)	(L)	(H)	(L)	(D)	(R)	(H)	(L)	(D)	(A)	(R)	(H)
NEWRY CORNITH	31	104	1	0	0	1	109	26	0	6	109	1	18	0
EARLES GROVE	61	38	0	1	2	51	46	46	2	0	64	1	32	0
RAVENEL	441	200	0	5	0	226	418	418	0	6	273	1	363	0
FAIR PLAY	148	127	1	0	0	138	65	65	1	3	77	4	57	0
FRIENDSHIP	48	32	0	0	1	46	133	133	0	9	157	3	104	1
HOLLY SPRINGS	599	210	0	0	0	246	559	559	0	2	52	0	503	4
KEOWEE	46	48	1	2	4	51	40	40	1	14	57	4	28	1
LONG CREEK	170	104	1	0	0	131	144	144	0	6	149	1	101	0
MT. REST	60	172	0	1	0	85	44	44	1	5	95	0	31	1
MADISON	147	100	1	0	0	132	114	114	0	10	154	0	81	2
OAKWAY	39	178	0	1	1	82	35	35	0	3	88	0	26	0
PROVIDENCE	77	51	1	1	2	71	57	57	0	3	77	0	42	0
RETURN	63	60	1	1	1	69	71	71	0	5	80	0	41	0
RICHLAND	251	200	0	1	0	255	188	188	0	14	276	0	152	0
SALEM	95	128	1	2	0	134	92	92	0	8	151	1	63	0
SHILOH	103	59	0	0	0	68	92	92	1	2	85	0	74	0
SOUTH UNION	116	110	1	0	0	134	94	94	0	14	142	0	50	0
TAMASSEE	94	156	0	0	0	85	66	66	0	6	98	0	76	0
TOKEERA	88	121	0	0	0	132	77	77	0	2	142	0	61	1
UTICA	384	326	1	6	1	381	321	321	1	26	433	0	239	2
WALHALLA NO. 1	454	352	1	3	0	421	380	380	1	25	479	6	293	1
WALHALLA NO. 2	303	303	5	2	0	355	247	247	0	19	395	6	180	0
WESTMINISTER 1	337	288	3	3	0	361	264	264	0	21	398	6	196	0
WESTMINISTER 2	230	153	5	3	0	174	205	205	0	14	231	6	131	0
WEST UNION	386	298	0	1	0	344	341	341	3	8	384	9	283	0
SENECA NO. 1	344	310	1	0	0	356	299	299	0	14	373	1	254	0
SENECA NO. 2	338	277	1	2	0	313	295	295	0	23	350	4	230	0
SENECA NO. 3	375	294	6	0	0	345	330	330	0	15	390	3	255	0
SENECA NO. 4	0	0	0	0	0	96	0	0	0	0	0	0	0	0
BARRIER FREE	141	84	2	2	0	0	131	131	0	4	109	2	115	0
ABSENTEE														
COUNTY TOTALS	6,047	4,648	34	41	17	5,468	5,186	5,186	17	289	6,146	90	4,105	19

OCONEE COUNTY  
 VOTES CAST IN GENERAL ELECTION  
 HELD IN SOUTH CAROLINA NOVEMBER 04, 1986

PRECINCTS	STATE TREASURER				ATTORNEY GENERAL		COMPTROLLER GENERAL		STATE SUPT. OF EDUCATION			
	(U)	(D)	(A)	(L)	(W)	(D)	(W)	(L)	(D)	(L)	(A)	(W)
NEMRY CORNITH	5	120	5	0	0	127	0	3	126	0	0	0
EARLES GROVE	1	81	28	3	0	84	2	9	76	2	0	2
RAVENEL	23	428	11	20	0	468	0	42	453	0	0	3
FAIR PLAY	5	111	19	3	0	222	2	10	116	0	0	34
FRIENDSHIP	5	209	5	10	0	222	0	14	212	1	0	17
HOLLY SPRINGS	5	60	5	0	0	77	0	14	199	1	0	13
KEOWEE	19	463	36	24	0	501	3	34	460	1	0	4
LONG CREEK	4	67	8	6	3	74	1	9	477	3	3	27
MT. REST	9	198	10	11	0	215	0	17	213	1	0	5
MADISON	6	101	6	12	1	112	0	17	106	1	0	14
OAKNAY	9	203	6	11	2	220	2	14	210	2	1	7
PROVIDENCE	3	99	4	12	0	106	0	5	103	2	2	12
RETURN	2	101	10	3	0	110	0	9	109	0	0	3
RICHLAND	4	99	6	8	0	105	0	16	96	0	0	7
SALEM	17	348	24	17	0	376	0	31	366	0	0	13
SHILOH	8	177	6	6	0	186	0	13	187	0	0	30
SOUTH UNION	5	109	6	6	0	114	0	12	109	0	0	14
TAMASSEE	7	180	11	5	0	193	0	9	190	0	0	5
TOKEENA	1	123	8	0	0	132	0	12	124	0	0	10
UTICA	3	169	8	6	1	174	0	3	180	1	1	4
WALHALLA NO. 1	28	575	25	21	1	629	2	39	614	2	2	6
WALHALLA NO. 2	20	663	31	19	1	705	0	43	680	1	1	33
WESTMINISTER 1	7	495	36	18	0	534	0	19	525	0	0	35
WESTMINISTER 2	19	516	32	21	0	559	0	31	547	0	0	17
WEST UNION	15	312	18	15	3	351	3	23	339	2	2	22
SENECA NO. 1	14	541	20	18	0	576	0	32	562	0	0	22
SENECA NO. 2	9	528	24	20	0	562	0	29	549	0	0	23
SENECA NO. 3	15	480	16	22	0	510	0	31	497	0	0	30
SENECA NO. 4	9	537	27	22	0	571	0	25	573	0	0	33
BARRIER FREE	0	0	0	0	0	0	0	0	0	0	0	0
ABSENTEE	4	161	8	10	0	168	0	11	170	0	0	14
COUNTY TOTALS	281	8,254	444	333	17	8,877	17	550	8,653	16	16	509
												442
												17

OCONEE COUNTY  
 VOTES CAST IN GENERAL ELECTION  
 HELD IN SOUTH CAROLINA NOVEMBER 04, 1986

PRECINCTS	ADJUTANT GENERAL		COMMISSIONER OF AGRICULTURE		U. S. SENATE				REPRESENTATIVE IN CONGRESS		
	(D)	(A)	(D)	(W)	(R)	(A)	(L)	(H)	(D)	(R)	(W)
NEWRY CORNITH	117	2	127	0	16	1	2	0	127	8	0
EARLES GROVE	179	5	81	1	3	0	0	0	10	29	2
RAVENEL	436	57	465	0	315	0	6	0	361	284	0
FAIR PLAY	114	16	124	0	52	0	0	0	103	43	0
FRIENDSHIP	202	30	220	1	179	3	0	0	80	20	1
HOLLY SPRINGS	64	7	67	0	62	1	0	0	61	20	0
KEOWEE	449	60	482	4	334	1	2	4	358	443	4
LONG CREEK	65	17	82	1	66	0	0	0	23	73	0
MT. REST	193	31	204	1	171	0	1	0	184	91	1
MADISON	107	5	109	1	99	0	0	0	105	27	1
OAKWAY	205	24	219	2	32	0	1	0	190	51	2
PROVIDENCE	100	8	104	0	76	4	0	0	95	22	0
RETURN	199	13	111	0	23	0	1	0	100	28	0
RICHLAND	99	12	101	0	35	2	1	0	84	37	0
SALEM	321	75	369	0	45	0	3	0	329	119	0
SHILOH	180	8	185	0	137	6	5	1	158	66	1
SOUTH UNION	102	16	120	0	75	0	1	0	95	66	0
TAMASSEE	174	29	199	0	69	2	0	0	167	37	0
TOKEENA	117	15	130	0	73	1	0	0	113	60	0
UTICA	172	11	175	1	47	1	0	0	160	52	1
WALHALLA NO. 1	562	79	623	2	62	5	0	0	543	171	2
WALHALLA NO. 2	630	90	703	1	235	6	0	0	580	233	1
WESTMINSTER 1	494	48	534	0	285	1	0	0	497	113	0
WESTMINSTER 2	530	50	552	0	167	4	0	0	485	145	0
WEST UNION	293	53	343	3	179	1	6	0	303	190	3
SENECA NO. 1	527	57	566	0	123	1	2	0	498	194	0
SENECA NO. 2	536	45	554	0	205	2	0	0	476	179	0
SENECA NO. 3	476	52	515	0	205	1	1	0	413	203	0
SENECA NO. 4	545	49	567	0	218	6	4	0	497	181	0
BARRIER FREE	0	0	0	0	0	0	0	0	0	0	0
ABSENTEE	164	19	169	0	114	0	0	0	122	99	0
COUNTY TOTALS	8,152	983	8,800	17	6,835	58	72	9	7,478	3,192	19

OCONEE COUNTY  
 VOTES CAST IN GENERAL ELECTION  
 HELD IN SOUTH CAROLINA NOVEMBER 04, 1986

PRECINCTS	HOUSE OF REP.		PROBATE JUDGE		COUNTY COUNCIL		COUNTY SUPT. OF EDUCATION	
	DIST NO 001 (D)	DIST NO 002 (D)	DIST NO 00 (D)	DIST NO 00 (W)	DIST NO 001 (D)	DIST NO 003 (D)	DIST NO 00 (D)	DIST NO 00 (W)
NEWRY CORNITH	0	123	127	0	0	0	126	0
EARLES GROVE	15	69	82	2	0	0	81	0
FAIR PLAY	92	30	460	0	0	0	664	0
FRIENDSHIP	0	224	123	1	0	0	120	1
HOLLY SPRINGS	69	0	225	0	0	1	227	0
KEOWEE	213	286	73	0	28	0	73	0
LONG CREEK	84	0	492	4	197	0	494	4
MT. REST	227	0	80	1	77	0	76	1
MADISON	113	0	220	0	211	0	220	0
OAKWAY	0	215	111	2	0	0	112	1
PROVIDENCE	0	106	218	0	0	0	216	0
RETURN	0	111	108	0	0	0	110	0
RICHLAND	0	111	110	0	0	0	106	0
SALEM	383	95	99	0	0	66	106	0
SHILOH	0	0	399	0	362	0	348	0
SOUTH UNION	82	183	186	0	0	0	183	0
TAMASSEE	202	34	119	0	0	0	119	0
TOKEENA	0	129	199	0	187	0	195	0
UTICA	0	177	128	0	0	0	127	0
WALHALLA NO. 1	652	0	178	1	0	0	173	1
WALHALLA NO. 2	717	0	646	0	242	0	643	2
WESTMINISTER 1	536	1	708	2	285	0	702	0
WESTMINISTER 2	558	0	542	0	1	0	542	0
WEST UNION	220	0	560	0	93	0	558	0
SENECA NO. 1	0	116	342	3	0	0	350	3
SENECA NO. 2	0	586	583	0	0	427	575	0
SENECA NO. 3	0	577	563	0	0	460	552	0
SENECA NO. 4	0	519	518	0	0	390	515	0
BARRIER FREE	0	567	560	0	0	437	551	0
ABSENTEE	76	85	169	0	41	50	153	0
COUNTY TOTALS	4,239	4,702	8,928	17	1,724	1,831	8,817	17

OCONEE COUNTY  
 VOTES CAST IN GENERAL ELECTION  
 HELD IN SOUTH CAROLINA NOVEMBER 04, 1986

COUNTY SCHOOL  
 DISTRICT

PRECINCTS	DIST NO 001		DIST NO 002		DIST NO 003		DIST NO 004		DIST NO 005	
	(N)	(N)	(N)	(N)	(N)	(N)	(N)	(N)	(N)	(N)
HENRY CORNITH	0	0	12	31	0	0	0	0	0	0
EARLES GROVE	0	0	0	0	0	0	0	0	0	0
RAVENEL	0	0	15	105	0	0	0	0	64	30
FAIR PLAY	0	0	0	0	0	0	0	0	58	77
FRIENDSHIP	0	0	0	0	0	0	0	0	82	40
HOLLY SPRINGS	11	6	0	0	0	0	0	0	77	89
KEOWEE	130	117	41	30	0	0	0	12	0	0
LONG CREEK	37	26	0	0	0	0	0	0	0	0
MT. REST	86	103	0	0	0	0	0	0	0	0
MADISON	0	0	0	0	0	0	0	0	0	0
OAKHAY	0	0	0	0	0	0	0	0	0	0
PROVIDENCE	0	0	0	0	0	0	0	0	0	0
RETURN	0	0	0	0	0	0	0	0	0	0
RICHLAND	0	0	0	0	0	0	0	0	0	0
SALEM	116	109	0	0	8	21	0	6	0	0
SHILOH	0	0	0	0	0	0	0	0	0	0
SOUTH UNION	0	0	0	0	0	0	0	0	0	0
TAMASSEE	61	118	0	0	0	0	0	0	0	0
TOKEENA	0	0	0	0	0	0	0	0	0	0
UTICA	0	0	0	0	0	0	0	0	0	0
WALHALLA NO. 1	157	84	145	16	0	0	0	0	0	0
WALHALLA NO. 2	205	79	147	21	0	0	0	0	0	0
WESTMINISTER 1	0	1	0	0	0	0	0	0	0	0
WESTMINISTER 2	0	0	0	0	0	0	0	0	0	0
WEST UNION	56	31	55	13	0	0	0	0	0	0
SENECA NO. 1	0	0	2	19	0	0	0	0	0	0
SENECA NO. 2	0	0	5	14	176	57	39	18	13	18
SENECA NO. 3	0	0	4	13	165	89	11	10	16	12
SENECA NO. 4	0	0	1	7	154	55	46	14	12	13
BARRIER FREE	0	0	0	0	167	55	48	14	15	19
ARSENTEE	24	27	14	1	0	0	0	0	0	0
COUNTY TOTALS	883	701	441	250	708	264	210	676	938	789

OCONEE COUNTY  
 VOTES CAST IN GENERAL ELECTION  
 HELD IN SOUTH CAROLINA NOVEMBER 04, 1986

PRECINCTS	CO. SOIL WATER COMM.		
	(P) * H B A R R I E R U N E R	(P) * L D E E O R O T H Y	(P) * S J H I O H N L E S Y
NEWRY CORNITH	55	57	57
EARLES GROVE	31	29	70
RAVENEL	279	329	334
FAIR PLAY	51	46	97
FRIENDSHIP	67	89	123
HOLLY SPRINGS	52	23	30
KEOWEE	338	397	399
LONG CREEK	46	29	40
MT. REST	129	119	130
MADISON	62	34	63
OAKWAY	125	95	166
PROVIDENCE	76	82	103
RETURN	53	47	84
RICHLAND	61	56	74
SALEM	196	214	225
SHILOH	63	88	105
SOUTH UNION	60	55	80
TAMASSEE	91	92	114
TOKEENA	52	49	102
UTICA	76	97	113
WALHALLA NO. 1	365	314	341
WALHALLA NO. 2	375	374	473
WESTMINISTER 1	396	225	243
WESTMINISTER 2	385	220	251
WEST UNION	169	157	178
SENECA NO. 1	318	273	345
SENECA NO. 2	299	279	339
SENECA NO. 3	300	279	336
SENECA NO. 4	319	302	360
BARRIER FREE	0	0	0
ABSENTEE	117	100	117
COUNTY TOTALS	5,006	4,550	5,472



ORANGEBURG COUNTY  
 VOTES CAST IN GENERAL ELECTION  
 HELD IN SOUTH CAROLINA NOVEMBER 04, 1986

PRECINCTS	GOVERNOR			LIEUTENANT GOVERNOR			SECRETARY OF STATE					
	(R)	(D)	(A)	(L)	(D)	(R)	(H)	(L)	(D)	(A)	(R)	(H)
ORANGEBURG HD 1	333	134	1	5	136	323	1	11	185	0	267	0
ORANGEBURG HD 2	32	243	1	2	27	71	0	4	240	0	24	0
ORANGEBURG HD 3	71	148	0	0	156	29	0	6	153	0	55	0
ORANGEBURG HD 4	34	293	0	0	298	71	0	2	296	0	107	0
ORANGEBURG HD 5	167	222	1	0	215	306	0	2	224	1	252	0
ORANGEBURG HD 6	305	175	1	0	174	489	0	2	168	1	417	0
ORANGEBURG HD 7	277	199	0	0	108	286	0	8	164	1	208	0
ORANGEBURG HD 8	300	111	0	0	103	409	0	10	165	2	222	0
ORANGEBURG HD 9	403	117	0	1	112	14	0	7	210	0	292	0
ORANGEBURG HD 10	15	440	1	1	420	23	0	6	436	2	8	0
SUBURBAN 1	26	421	1	4	285	179	0	1	323	0	124	0
SUBURBAN 2	173	294	1	2	68	149	0	1	97	1	105	0
SUBURBAN 3	143	72	1	1	255	215	0	1	307	1	162	0
SUBURBAN 4	207	242	2	5	240	151	0	1	271	2	108	0
SUBURBAN 5	154	242	3	3	114	61	0	1	225	2	489	0
SUBURBAN 6	592	128	0	1	157	26	0	2	363	1	224	0
SUBURBAN 7	261	295	1	2	295	34	0	5	146	2	55	0
SUBURBAN 8	351	87	0	0	115	185	0	1	538	0	151	0
SUBURBAN 9	87	111	0	0	259	154	0	1	279	3	125	0
RETHEL	178	526	0	1	240	246	0	6	291	0	182	0
NORTH BOWMAN	146	260	1	8	164	142	0	1	188	3	108	0
SOUTH BOWMAN	228	178	1	0	565	121	0	5	767	0	49	0
N BRANCHVILLE	130	565	1	4	111	121	0	1	148	2	86	0
S BRANCHVILLE	27	121	0	2	415	111	0	3	111	4	367	0
BROOKDALE	118	414	2	3	111	111	0	1	153	2	167	0
COPE	480	213	0	4	396	34	0	8	473	4	251	0
CORDOVA	213	406	1	6	320	27	0	0	263	0	202	0
EDISTO	339	24	0	9	561	208	0	1	120	0	157	0
ELLORREE	259	573	0	9	77	208	0	1	488	0	171	0
N EUTAWVILLE	209	80	0	1	488	80	0	9	327	0	305	0
S EUTAWVILLE	59	508	0	3	289	350	0	4	333	5	114	0
FOUR HOLES	250	308	0	2	302	163	0	4	295	4	236	0
EAST HOLLY HILL	65	307	1	6	234	303	1	9	245	4	160	0
WEST HOLLY HILL	331	243	1	3	179	233	0	8	614	4	12	0
JAMISON	166	302	1	8	583	18	0	7	250	4	209	0
LIMESTONE	258	160	1	3	262	265	0	3	450	2	131	0
HEESES-LIVINGSTON	21	590	1	8	391	196	0	0	299	2	214	0
NIX	281	251	0	5	320	320	0	9	494	2	215	0
EAST NORTH	195	399	0	3	259	156	0	7	283	6	107	0
NORMAY	286	435	3	4	105	491	0	0	512	1	256	0
PINEHILL-BOLEN	317	264	0	2	215	158	0	5	268	0	90	0
PROVIDENCE	142	262	3	4	228	81	0	2	415	1	74	0
ROHESVILLE	83	508	0	6	489	99	0	4	501	0	68	0
SAITEE	270	208	1	3	215	82	0	5	16	0	3	0
EAST SPRINGFIEL	160	225	2	0	489	82	0	0	16	0	3	0
WEST SPRINGFIEL	87	501	1	0	129	212	0	0	16	0	3	0
VANCE	89	501	0	0	129	212	0	0	16	0	3	0
WHITTAKER	79	0	0	2	0	0	0	0	0	0	0	0
BARRIER FREE	171	161	0	0	0	0	0	0	0	0	0	0
ABSENTEE	0	0	0	0	0	0	0	0	0	0	0	0
COUNTY TOTALS	10,095	13,567	50	97	182	13,240	14	288	14,589	82	7,896	0

ORANGEBURGO COUNTY  
 VOTES CAST IN GENERAL ELECTION  
 HELD IN SOUTH CAROLINA NOVEMBER 04, 1986

PRECINCTS	STATE TREASURER			ATTORNEY GENERAL			COMPTROLLER GENERAL			STATE SUPT. OF EDUCATION			
	(U)	(D)	(A)	(L)	(H)	(C)	(D)	(H)	(L)	(D)	(L)	(A)	(H)
ORANGEBURGO HD 1	14	346	13	14	0	364	15	372	0	355	18	12	0
ORANGEBURGO HD 2	2	251	4	4	0	255	5	258	0	254	9	4	0
ORANGEBURGO HD 3	5	179	1	4	0	189	6	189	0	186	7	3	0
ORANGEBURGO HD 4	4	314	1	1	0	314	2	312	0	312	5	5	0
ORANGEBURGO HD 5	5	299	1	19	0	370	13	376	1	353	12	9	0
ORANGEBURGO HD 6	12	351	13	16	0	422	22	430	0	407	33	11	0
ORANGEBURGO HD 7	8	420	13	17	0	507	15	505	0	507	19	13	0
ORANGEBURGO HD 8	8	288	12	19	0	295	11	382	0	280	11	11	0
ORANGEBURGO HD 9	12	379	11	12	0	385	26	440	0	376	27	10	0
ORANGEBURGO HD10	12	379	11	12	0	435	5	440	0	447	2	12	0
SUBURBAN 1	1	432	3	15	0	434	13	433	0	397	2	9	0
SUBURBAN 2	1	376	14	15	0	402	13	395	0	397	10	10	0
SUBURBAN 3	8	142	6	9	0	158	18	152	0	150	8	10	0
SUBURBAN 4	11	375	16	9	0	404	16	390	0	390	16	9	0
SUBURBAN 5	8	334	9	17	0	360	17	370	0	340	16	12	0
SUBURBAN 6	14	487	18	25	0	500	42	494	0	472	46	24	0
SUBURBAN 7	19	240	5	5	0	239	15	235	0	235	18	11	0
SUBURBAN 8	15	500	6	23	0	525	18	525	0	524	10	7	0
SUBURBAN 9	1	187	2	5	0	188	18	185	0	182	11	3	0
BETHEL	1	624	2	11	0	631	12	625	0	631	11	12	0
NORTH BOHMAN	6	341	7	9	0	377	10	377	0	345	11	15	0
SOUTH BOHMAN	1	375	0	11	0	375	12	375	0	355	16	10	0
N BRANCHVILLE	8	223	17	11	0	289	17	283	0	236	14	7	0
S BRANCHVILLE	3	798	7	11	0	794	17	804	0	809	5	4	0
BROOKDALE	2	190	6	4	0	196	6	194	0	195	14	4	0
COPE	30	235	26	26	0	287	6	287	0	260	42	4	0
CORDOVA	8	266	8	16	0	287	17	287	0	195	17	21	0
EDISTO	8	475	17	18	0	479	25	476	0	479	19	8	0
ELLOREE	21	595	17	18	0	628	25	624	0	604	29	19	0
N EUTAWVILLE	0	475	0	0	0	479	19	482	0	472	22	20	0
S EUTAWVILLE	24	337	15	21	0	371	19	372	0	360	23	19	0
FOUR HOLES	6	196	7	15	0	210	8	215	0	204	13	6	0
EAST HOLLY HILL	5	525	17	15	0	541	10	535	0	531	9	8	0
WEST HOLLY HILL	10	492	12	9	0	490	20	497	0	487	27	9	0
JAMISON	10	388	12	13	0	400	15	400	0	408	14	7	0
LIMESTONE	17	418	12	22	0	459	21	451	0	434	19	7	0
MEESSES-LIVINGSTON	17	309	11	17	0	337	15	320	0	344	15	11	0
WIX	10	612	16	16	0	623	31	617	0	626	11	11	0
EAST NORTH	11	413	16	11	0	466	17	438	0	440	13	10	0
WEST NORTH	11	512	16	11	0	534	16	530	0	526	13	13	0
NORMAY	18	599	30	18	0	645	16	650	0	629	11	19	0
PINEHILL-BOLEN	13	463	16	25	0	498	21	493	0	488	19	19	0
PROVIDENCE	19	342	16	8	0	355	8	358	0	356	7	7	0
ROMESVILLE	2	170	6	8	0	176	5	177	0	171	12	3	0
SANTEE	16	578	15	13	0	599	22	583	0	581	21	15	0
EAST SPRINGFIEL	19	301	15	13	0	333	13	333	0	323	19	15	0
WEST SPRINGFIEL	7	281	9	16	0	286	8	282	0	278	17	8	0
VANCE	0	490	0	0	0	487	0	488	0	489	10	9	0
WHITTAKER	7	522	8	8	0	531	6	536	0	530	10	7	0
BARRIER FREE	0	0	0	0	0	0	0	0	0	19	0	0	0
ABSENTEE	0	19	0	0	0	18	0	18	0	19	0	0	0
COUNTY TOTALS	449	18,691	502	542	0	19,962	679	19,871	21	19,625	742	468	0

ORANGEBURG COUNTY  
 VOTES CAST IN GENERAL ELECTION  
 HELD IN SOUTH CAROLINA NOVEMBER 04, 1986

PRECINCTS	ADJUTANT GENERAL		COMMISSIONER OF AGRICULTURE		U. S. SENATE					REP. IN CONGRESS	
	(D)	(A)	(H)	(D)	(D)	(R)	(A)	(L)	(H)	(R)	(D)
ORANGEBURG HD 1	347	35	0	368	240	227	0	5	0	343	130
ORANGEBURG HD 2	249	10	0	265	0	25	1	3	0	42	234
ORANGEBURG HD 3	175	16	0	189	0	51	2	1	0	73	145
ORANGEBURG HD 4	300	13	0	314	0	122	0	1	0	45	279
ORANGEBURG HD 5	308	24	0	324	0	104	0	2	0	145	169
ORANGEBURG HD 6	354	32	0	376	3	222	1	1	0	316	115
ORANGEBURG HD 7	400	38	1	424	0	194	1	1	0	281	111
ORANGEBURG HD 8	297	25	0	311	0	193	1	1	0	325	81
ORANGEBURG HD 9	270	26	0	295	0	211	1	1	0	403	118
ORANGEBURG HD10	377	28	0	387	1	285	0	2	0	19	438
SUBURBAN 1	443	8	0	441	0	415	0	2	0	33	413
SUBURBAN 2	428	8	0	433	0	28	1	2	0	176	291
SUBURBAN 3	377	30	0	407	0	333	0	2	0	64	260
SUBURBAN 4	140	22	0	159	0	119	0	0	0	155	248
SUBURBAN 5	378	31	0	410	2	142	0	1	0	151	145
SUBURBAN 6	334	32	0	367	0	97	0	1	0	587	300
SUBURBAN 7	473	58	0	496	0	310	0	1	0	274	118
SUBURBAN 8	230	23	0	241	0	141	0	0	0	348	118
SUBURBAN 9	506	42	0	541	1	406	0	3	0	82	521
BETHEL	184	9	0	188	0	151	1	1	0	181	277
NORTH BONHAM	615	26	2	638	0	49	0	1	0	48	384
SOUTH BONHAM	337	24	0	352	0	126	0	2	0	204	124
N BRANCHVILLE	374	5	0	376	0	232	0	4	0	355	230
S BRANCHVILLE	227	24	0	251	0	177	0	0	0	263	75
BROOKDALE	802	25	0	808	4	44	0	0	0	211	484
COPE	182	13	0	177	0	126	0	1	0	80	334
CORDOVA	730	18	0	748	0	150	1	0	0	307	303
EDISTO	272	76	0	287	0	141	1	1	0	168	260
ELLOREE	590	54	0	631	0	347	0	1	0	260	587
N EUTAWVILLE	467	89	0	491	0	141	0	1	0	284	403
S EUTAWVILLE	340	58	0	393	0	186	0	0	0	193	438
FOUR HOLES	198	22	0	206	0	188	0	0	0	287	256
EAST HOLLY HILL	526	17	0	540	0	159	0	0	0	169	270
WEST HOLLY HILL	429	46	0	474	0	327	0	2	0	119	483
JAMISON	397	21	0	413	1	229	1	1	0	145	222
LIMESTONE	430	42	0	465	0	157	1	1	0	97	218
NEESES-LIVINGSTON	315	45	0	350	0	263	1	3	0	94	486
NIX	614	18	0	631	1	12	0	1	0	0	0
EAST NORTH	424	27	0	445	0	343	1	1	0	78	142
WEST NORTH	503	30	0	535	0	119	1	1	0	0	0
NORMAY	594	52	0	651	1	174	1	1	0	0	0
PINEHILL-BOLEN	459	43	0	503	0	206	0	0	0	0	0
PROVIDENCE	343	22	0	362	0	82	0	0	0	0	0
ROHEVILLE	160	17	0	180	0	142	1	2	0	0	0
SANTEE	571	39	0	602	0	541	0	3	0	0	0
EAST SPRINGFIEL	316	13	0	339	1	228	0	0	0	0	0
WEST SPRINGFIEL	285	10	0	299	0	85	0	0	0	0	0
VANCE	484	10	0	489	0	251	0	3	0	0	0
WHLTAKER	526	20	0	536	0	60	0	0	0	0	0
BARRIER FREE	0	0	0	0	0	0	0	0	0	0	0
ABSENTEE	19	0	0	19	0	3	0	0	0	0	0
COUNTY TOTALS	19,146	1,439	10	19,491	22	16,171	58	80	0	10,154	13,460

ORANGEBURGO COUNTY  
 VOTES CAST IN GENERAL ELECTION  
 HELD IN SOUTH CAROLINA NOVEMBER 04, 1986

PRECINCTS	HOUSE OF REPRESENTATIVES										PROBATE JUDGE		COUNTY AUDITOR	
	DIST NO 093		DIST NO 094		DIST NO 095		DIST NO 096		DIST NO 00		DIST NO 00		DIST NO 00	
	(D)	(H)	(D)	(H)	(D)	(H)	(D)	(H)	(D)	(H)	(D)	(H)	(D)	(H)
ORANGEBURGO HD 1	0	0	0	0	88	384	0	0	0	0	343	130	96	374
ORANGEBURGO HD 2	0	0	0	0	246	32	0	0	0	0	251	119	243	313
ORANGEBURGO HD 3	0	0	0	0	145	73	0	0	0	0	191	27	139	175
ORANGEBURGO HD 4	0	0	0	0	296	30	0	0	0	0	306	16	203	36
ORANGEBURGO HD 5	0	0	0	0	215	151	0	0	0	0	311	56	197	166
ORANGEBURGO HD 6	0	0	0	0	119	342	0	0	0	0	343	138	127	353
ORANGEBURGO HD 7	0	0	0	0	44	554	0	0	0	0	380	58	40	556
ORANGEBURGO HD 8	0	0	0	0	56	335	0	0	0	0	267	116	52	333
ORANGEBURGO HD 9	0	0	0	0	38	265	0	0	0	0	269	131	39	364
ORANGEBURGO HD10	0	0	0	0	63	448	0	0	0	0	339	178	53	456
SUBURBAN 1	0	0	0	0	462	11	0	0	0	0	420	17	448	12
SUBURBAN 2	0	0	0	0	129	26	0	0	0	0	420	16	416	28
SUBURBAN 3	0	0	0	0	0	22	0	0	0	0	271	78	271	192
SUBURBAN 4	0	0	0	0	0	0	0	0	0	0	135	77	56	149
SUBURBAN 5	0	0	0	0	0	0	0	0	0	0	404	111	227	227
SUBURBAN 6	0	0	0	0	0	0	0	0	0	0	336	61	248	169
SUBURBAN 7	0	0	0	0	0	0	0	0	0	0	395	319	70	651
SUBURBAN 8	0	0	0	0	31	16	0	0	0	0	163	160	44	230
SUBURBAN 9	0	0	0	0	264	387	0	0	0	0	469	172	259	380
BETHEL	0	0	0	0	0	0	0	0	0	0	176	22	259	380
NORTH BOHMAN	0	0	0	0	0	0	0	0	0	0	609	92	516	181
SOUTH BOHMAN	0	0	0	0	0	0	0	0	0	0	337	73	258	135
N BRANCHVILLE	0	0	0	0	0	0	0	0	0	0	384	99	246	128
S BRANCHVILLE	0	0	0	0	0	0	0	0	0	0	231	73	169	144
BROOKDALE	575	1	0	0	0	0	0	0	0	0	566	25	547	136
COPE	0	0	0	0	0	199	0	0	0	0	177	61	100	555
CARDOVA	0	0	0	0	0	782	0	0	0	0	733	163	333	236
EDISTO	0	0	0	0	0	290	0	0	0	0	244	86	94	339
ELLOREE	646	0	0	0	0	0	0	0	0	0	590	155	398	239
N EUTAWVILLE	0	0	0	0	0	0	0	0	0	0	594	36	247	57
S EUTAWVILLE	0	0	0	0	0	0	0	0	0	0	536	92	56	220
FOUR HOLES	0	0	0	0	0	0	0	0	0	0	433	36	506	64
EAST HOLLY HILL	0	0	0	0	0	0	0	0	0	0	382	200	299	320
WEST HOLLY HILL	0	0	0	0	0	0	0	0	0	0	392	83	266	197
JAMISON	407	7	0	0	0	0	0	0	0	0	311	101	212	335
LIMESTONE	454	8	0	0	0	0	0	0	0	0	401	174	252	222
NEESES-LIVINGSTON	0	0	0	0	0	0	0	0	0	0	901	588	588	286
NIX	0	0	0	0	0	0	0	0	0	0	388	129	333	209
EAST NORTH	0	0	0	0	0	0	0	0	0	0	504	86	380	286
WEST NORTH	0	0	0	0	0	0	0	0	0	0	596	124	424	294
NORMAN	0	0	0	0	0	0	0	0	0	0	458	121	209	366
PINEHILL-BOLEN	0	0	0	0	0	0	0	0	0	0	323	78	263	141
PROVIDENCE	0	0	0	0	0	0	0	0	0	0	170	25	105	88
ROHEVILLE	0	0	0	0	0	0	0	0	0	0	542	214	493	266
SANTÉE	0	0	0	0	0	0	0	0	0	0	298	66	201	164
EAST SPRINGFIELD	0	0	0	0	0	0	0	0	0	0	275	37	212	197
WEST SPRINGFIELD	0	0	0	0	0	0	0	0	0	0	430	55	410	79
VANCE	0	0	0	0	0	0	0	0	0	0	526	43	493	84
WHITTAKER	542	0	0	0	0	0	0	0	0	0	238	88	120	209
BARRIER FREE	33	1	0	0	61	101	0	0	0	0	0	0	0	0
ABSENTEE	0	0	0	0	0	0	0	0	0	0	0	0	0	0
COUNTY TOTALS	2,657	24	5,472	69	3,359	3,570	8	6,184	35	18,654	4,850	12,559	10,887	

ORANGEBURG COUNTY  
 VOTES CAST IN GENERAL ELECTION  
 HELD IN SOUTH CAROLINA NOVEMBER 04, 1966

PRECINCTS	COUNTY TREASURER		(M) W I H R I S I T E
	(D) M S J U M M E R S T E R S I V E	(D) N O 0 0	
ORANGEBURG HD 1	383	2	0
ORANGEBURG HD 2	260	0	0
ORANGEBURG HD 3	198	0	0
ORANGEBURG HD 4	316	1	6
ORANGEBURG HD 5	329	14	5
ORANGEBURG HD 6	368	5	5
ORANGEBURG HD 7	432	2	4
ORANGEBURG HD 8	328	4	4
ORANGEBURG HD 9	317	1	1
ORANGEBURG HD10	392	4	4
SUBURBAN 1	647	2	2
SUBURBAN 2	432	1	1
SUBURBAN 3	416	0	0
SUBURBAN 4	149	0	0
SUBURBAN 5	418	0	0
SUBURBAN 6	362	0	0
SUBURBAN 7	505	0	0
SUBURBAN 8	231	0	0
SUBURBAN 9	536	1	1
BETHEL	191	0	0
NORTH BOHMAN	647	0	0
SOUTH BOHMAN	352	0	0
N BRANCHVILLE	434	0	0
S BRANCHVILLE	256	0	0
BROOKDALE	811	0	0
COPE	207	0	0
CORDOVA	807	6	6
EDISTO	296	0	0
ELLOREE	654	0	0
N EUTAWVILLE	395	0	0
S EUTAWVILLE	526	0	0
FOUR HOLES	219	0	0
EAST HOLLY HILL	544	0	0
WEST HOLLY HILL	515	6	6
JAMISON	411	9	9
LIMESTONE	474	0	0
NEESES-LIVINGSTON	353	0	0
NIX	643	0	0
EAST NORTH	453	0	0
WEST NORTH	542	0	0
NORWAY	650	7	7
PINEHILL-BOLEN	505	1	1
PROVIDENCE	366	1	1
ROMESVILLE	180	1	1
SANTEE	606	0	0
EAST SPRINGFIELD	340	0	0
WEST SPRINGFIELD	287	0	0
VANCE	458	0	0
WHITTAKER	547	0	0
BARRIER FREE	0	0	0
ABSENTEE	283	3	3
COUNTY TOTALS	20,771	77	77

ORANGEBURGO COUNTY  
 VOTES CAST IN GENERAL ELECTION  
 HELD IN SOUTH CAROLINA NOVEMBER 04, 1986

PRECINCTS	DIST NO 001		DIST NO 002		DIST NO 003		DIST NO 004		DIST NO 005		DIST NO 006		DIST NO 007	
	(R)	(D)	(D)	(H)	(D)	(H)	(D)	(H)	(R)	(D)	(D)	(H)	(D)	(H)
ORANGEBURGO HD 1	0	0	0	0	0	0	0	0	0	0	0	0	0	0
ORANGEBURGO HD 2	0	0	0	0	0	0	0	0	0	0	0	0	0	0
ORANGEBURGO HD 3	0	0	0	0	0	0	0	0	0	0	0	0	0	0
ORANGEBURGO HD 4	0	0	0	0	0	0	0	0	0	0	0	0	0	0
ORANGEBURGO HD 5	0	0	0	0	0	0	0	0	0	0	0	0	0	0
ORANGEBURGO HD 6	0	0	0	0	0	0	0	0	0	0	0	0	0	0
ORANGEBURGO HD 7	0	0	0	0	0	0	0	0	0	0	0	0	0	0
ORANGEBURGO HD 8	0	0	0	0	0	0	0	0	0	0	0	0	0	0
ORANGEBURGO HD 9	0	0	0	0	0	0	0	0	0	0	0	0	0	0
ORANGEBURGO HD 10	0	0	0	0	0	0	0	0	0	0	0	0	0	0
SUBURBAN 1	0	0	0	0	0	0	0	0	0	0	0	0	0	0
SUBURBAN 2	0	0	0	0	0	0	0	0	0	0	0	0	0	0
SUBURBAN 3	0	0	230	0	146	0	0	0	0	0	0	0	0	0
SUBURBAN 4	0	0	0	0	149	0	0	0	0	0	0	0	0	0
SUBURBAN 5	0	0	0	0	401	0	0	0	0	0	0	0	0	0
SUBURBAN 6	0	0	0	0	0	0	0	0	0	0	0	0	0	0
SUBURBAN 7	0	0	0	0	0	0	0	0	0	0	0	0	0	0
SUBURBAN 8	0	0	0	0	0	0	0	0	0	0	0	0	0	0
SUBURBAN 9	0	0	0	0	0	0	0	0	0	0	0	0	0	0
BETHEL	0	0	0	0	0	0	0	0	0	0	0	0	0	0
NORTH BOHMAN	0	0	175	0	0	0	0	0	0	0	0	0	0	0
SOUTH BOHMAN	0	0	662	0	0	0	0	0	0	0	0	0	0	0
N BRANCHVILLE	0	0	339	0	0	0	0	0	0	0	0	0	0	0
S BRANCHVILLE	0	0	20	0	0	0	0	0	0	0	0	0	0	0
BRANDDALE	0	0	0	0	0	0	0	0	0	0	0	0	0	0
COPE	0	0	0	0	0	0	0	0	0	0	0	0	0	0
CURDOVA	0	0	0	0	0	0	0	0	0	0	0	0	0	0
EDISTO	0	0	0	0	0	0	0	0	0	0	0	0	0	0
ELLOREE	0	0	598	0	0	0	0	0	0	0	0	0	0	0
N EUTANVILLE	235	251	0	14	0	0	0	0	0	0	0	0	0	0
S EUTANVILLE	59	572	0	0	0	0	0	0	0	0	0	0	0	0
FOUR HOLES	0	0	0	0	0	0	0	0	0	0	0	0	0	0
EAST HOLLY HILL	77	501	0	0	0	0	0	0	0	0	0	0	0	0
WEST HOLLY HILL	362	298	0	0	0	0	0	0	0	0	0	0	0	0
JAMISON	0	0	0	0	0	0	0	0	0	0	0	0	0	0
LIMESTONE	0	0	0	0	0	0	0	0	0	0	0	0	0	0
NEES-LIVINGST	0	0	0	0	0	0	0	0	0	0	0	0	0	0
NIX	0	0	0	0	0	0	0	0	0	0	0	0	0	0
EAST NORTH	0	0	0	0	0	0	0	0	0	0	0	0	0	0
WEST NORTH	0	0	0	0	0	0	0	0	0	0	0	0	0	0
NORMAY	0	0	0	0	0	0	0	0	0	0	0	0	0	0
PIKEHILL-BOLEN	0	0	0	0	0	0	0	0	0	0	0	0	0	0
PROVIDENCE	38	110	0	0	0	0	0	0	0	0	0	0	0	0
ROMESVILLE	0	0	0	0	0	0	0	0	0	0	0	0	0	0
SANTEE	0	0	600	0	0	0	0	0	0	0	0	0	0	0
EAST SPRINGFIEL	0	0	0	0	0	0	0	0	0	0	0	0	0	0
EAST SPRINGFIEL	0	0	0	0	0	0	0	0	0	0	0	0	0	0
VANCE	86	410	0	0	0	0	0	0	0	0	0	0	0	0
WHITTAKER	0	0	0	0	0	0	0	0	0	0	0	0	0	0
BARBER FREE	0	0	0	0	0	0	0	0	0	0	0	0	0	0
ABSENTEE	6	4	21	3	27	3	14	16	28	32	103	38	546	100
COUNTY TOTALS	843	2,146	2,635	39	2,569	55	1,878	1,306	1,464	3,177	3,186	48	1,676	1

ORANGEBURG COUNTY  
 VOTES CAST IN GENERAL ELECTION  
 HELD IN SOUTH CAROLINA NOVEMBER 04, 1986

PRECINCTS	CO. SOIL WATER COMM.		DIST NO 00	
	(P) K B D A E I T E S Y Y	(P) W L O V C I L A R A R E T M N C E	(P) W P R O L B I B E R T L	(P) W P R O L B I B E R T L
ORANGEBURG HD 1	204	218	183	183
ORANGEBURG HD 2	65	70	49	49
ORANGEBURG HD 3	79	78	60	60
ORANGEBURG HD 4	113	114	95	95
ORANGEBURG HD 5	141	158	129	129
ORANGEBURG HD 6	227	232	211	211
ORANGEBURG HD 7	329	338	309	309
ORANGEBURG HD 8	199	221	198	198
ORANGEBURG HD 9	229	261	217	217
ORANGEBURG HD 10	269	280	266	266
SUBURBAN 1	105	107	65	65
SUBURBAN 2	93	199	71	71
SUBURBAN 3	160	152	142	142
SUBURBAN 4	85	103	85	85
SUBURBAN 5	196	233	148	148
SUBURBAN 6	193	186	141	141
SUBURBAN 7	391	416	387	387
SUBURBAN 8	166	161	159	159
SUBURBAN 9	270	281	246	246
RETHEL	73	81	79	79
NORTH BOWMAN	183	203	165	165
SOUTH BOWMAN	88	87	82	82
N BRANCHVILLE	191	182	174	174
S BRANCHVILLE	74	87	76	76
BROOKDALE	245	273	209	209
COPE	92	89	67	67
CORDOVA	481	440	366	366
EDISTO	199	194	172	172
ELLOREE	192	189	172	172
N EUTAWVILLE	425	423	425	425
S EUTAWVILLE	162	130	142	142
FOUR HOLIES	110	106	113	113
EAST HOLLY HILL	98	99	81	81
WEST HOLLY HILL	256	237	239	239
JAMISON	172	185	155	155
LIMESTONE	251	285	216	216
NEESES-LIVINGSTON	175	208	139	139
NIX	123	137	92	92
EAST NORTH	188	294	165	165
WEST NORTH	140	222	110	110
NORMAY	258	239	179	179
PINEHILL-BOLEN	417	272	225	225
PROVIDENCE	125	124	156	156
ROHEVILLE	78	67	57	57
SANTEE	181	185	209	209
EAST SPRINGFIELD	107	124	91	91
WEST SPRINGFIELD	169	167	65	65
VANCE	474	479	486	486
WHITTAKER	181	205	138	138
BARRIER FREE	0	0	0	0
ABSENTEE	7	12	6	6
COUNTY TOTALS	9,346	9,706	8,480	8,480

PICKENS COUNTY  
 VOTES CAST IN GENERAL ELECTION  
 HELD IN SOUTH CAROLINA NOVEMBER 04, 1986

PRECINCTS	GOVERNOR			LIEUTENANT GOVERNOR			SECRETARY OF STATE							
	(R) * C A M P B E L L A R	(D) M D A K E L	(A) M S I L L A H R D	(L) W G I L L I A M	(W) W I N I T E	(L) M J A R K S D O N	(D) * T H E C O D A R E	(R) T H O M A S E T T F	(W) W I N I T E	(L) D M A V R I D S C	(D) * C J O H N B E T T L	(A) R I L P H L A D	(R) B A R N E S J R	(W) W I N I T E
STONE CHURCH	564	336	2	6	0	13	386	507	0	20	669	3	390	1
UNIVERSITY	190	258	0	4	1	4	221	225	0	10	222	1	200	1
CLEMOUN	501	302	1	0	0	5	318	484	0	11	297	1	209	1
PIKE	101	75	0	2	0	2	81	92	0	9	361	2	408	0
CENTRAL I	187	240	0	1	0	5	282	225	0	13	293	1	190	3
CENTRAL II	142	148	1	1	0	1	171	121	0	7	128	3	130	0
LAWRENCE CHAPEL	88	38	1	0	0	1	49	75	0	5	59	4	58	1
SIX MILE	459	251	1	2	0	6	326	380	0	17	353	2	319	5
PRATERS CREEK	144	91	1	0	0	0	118	118	0	7	138	0	88	0
MOUNTAIN VIEW	137	61	1	0	0	0	182	185	0	6	157	3	112	0
ALBERT R LEWIS	216	113	1	3	2	3	146	185	1	10	102	4	130	0
HOLLY SPRINGS	161	87	1	2	0	3	99	174	0	7	108	4	144	0
PUMPKINTOWN	193	79	0	3	0	1	99	102	0	2	174	0	86	3
AMBLER	104	54	1	1	0	1	58	102	1	2	66	0	74	0
PICKENS I	291	291	1	1	0	2	354	380	0	17	413	8	293	2
PICKENS II	269	215	4	1	2	2	280	233	0	10	306	6	186	3
PICKENS III	346	49	1	3	2	2	273	293	0	9	293	3	249	1
CEDAR ROCK	93	53	0	0	0	0	63	80	0	3	65	2	74	0
RICES CREEK	117	53	0	0	0	0	59	111	0	3	66	0	95	0
LIBERTY I	408	198	1	2	1	5	267	111	0	19	308	10	261	3
LIBERTY II	136	151	1	0	1	2	161	128	1	5	179	4	98	1
FLAT ROCK	211	69	1	1	3	3	99	178	0	9	104	4	156	0
ZION	330	238	1	1	2	2	287	284	0	13	278	5	241	1
SMITH GROVE	210	96	2	1	0	2	133	172	0	19	308	2	156	1
ARL MILL	276	170	0	1	1	2	205	235	0	11	143	2	148	1
PARK STREET	287	394	0	5	0	8	434	235	2	20	203	4	224	1
BRUSHY CREEK	237	137	0	0	0	0	164	209	0	2	442	2	212	0
FOREST ACRES	542	278	2	3	1	6	381	432	0	12	180	1	182	2
EASLEY	496	342	0	3	3	5	425	397	0	16	371	5	422	0
MCKISSICK	260	193	4	2	1	7	274	207	0	17	465	9	330	0
DACUSVILLE	394	210	3	3	1	2	248	233	0	16	243	5	186	4
CROSSWELL	239	132	2	2	0	0	156	221	0	6	272	2	303	0
GEORGES CREEK	134	71	0	1	1	0	183	221	0	4	166	1	195	0
POWERSVILLE	294	136	0	1	0	3	157	270	0	10	163	2	106	1
BARRIER FREE	262	191	1	2	0	1	215	242	0	7	236	0	195	0
ABSENTEE	262	191	1	2	0	1	215	242	0	7	236	0	195	0
COUNTY TOTALS	9,778	6,271	41	67	18	102	7,535	8,480	7	340	8,081	117	7,207	39



PICKENS COUNTY  
 VOTES CAST IN GENERAL ELECTION  
 HELD IN SOUTH CAROLINA NOVEMBER 04, 1986

PRECINCTS	STATE TREASURER			ATTORNEY GENERAL		COMPTROLLER GENERAL			STATE SUPT. OF EDUCATION			
	(U)	(D)	(A)	(L)	(M)	(D)	(M)	(L)	(L)	(A)	(H)	
STONE CHURCH	11	679	20	35	0	709	3	41	654	53	28	5
UNIVERSITY	2	337	11	25	0	346	3	35	330	26	10	1
CALHOUN	8	411	10	16	1	416	4	28	400	26	11	0
CLEMSON	10	563	23	25	0	597	4	35	554	31	18	1
PIKE	6	128	5	8	0	131	2	13	123	12	18	0
CENTRAL I	13	386	13	24	3	425	3	33	386	33	19	1
CENTRAL II	8	204	10	8	0	214	3	11	198	18	10	0
NORRIS	5	217	13	13	0	235	3	17	224	15	10	0
LAWRENCE CHAPEL	1	88	10	2	0	97	0	2	87	5	7	0
SIX MILE	14	529	65	23	0	582	4	45	532	34	42	0
PRATERS CREEK	5	181	20	7	0	207	2	17	189	12	11	0
MOUNTAIN VIEW	14	127	13	8	0	154	2	13	125	15	17	0
ALBERT R LEHIS	6	211	31	11	1	243	3	21	210	24	24	0
HOLLY SPRINGS	7	154	13	12	0	176	3	13	158	14	14	0
PUMPKINTOWN	6	169	18	13	0	190	3	13	170	12	9	1
AMBLER	4	114	8	3	1	123	1	9	108	9	20	2
PICKENS I	10	601	33	17	3	647	2	35	585	31	39	3
PICKENS II	8	409	13	17	0	429	4	17	406	19	17	0
PICKENS III	6	441	22	13	0	473	2	25	434	28	22	0
CEDAR ROCK	4	109	10	6	1	119	4	8	112	10	8	1
RICES CREEK	0	110	4	6	0	116	2	5	112	5	3	1
LIBERTY I	13	461	13	29	1	505	3	34	467	32	17	1
LIBERTY II	2	245	10	7	0	257	1	7	240	15	6	2
FLAT ROCK	5	182	13	7	0	195	1	12	177	13	17	2
ZION	11	428	30	25	0	470	3	31	421	41	27	2
SMITH GROVE	6	220	17	10	1	241	4	27	208	26	15	1
ARIAL MILL	7	323	17	17	0	347	0	14	312	26	21	0
PARK STREET	9	541	20	20	0	572	4	22	540	35	13	3
BRUSHY CREEK	5	279	10	11	0	299	8	11	280	19	13	0
FOREST ACRES	15	632	32	27	1	676	5	35	650	51	25	3
EASLEY	8	676	26	23	0	699	8	30	662	38	28	0
MCKISSICK	4	363	17	9	0	382	2	20	363	20	15	0
DACUSVILLE	10	462	40	26	3	509	9	32	452	33	18	3
CROSSWELL	7	270	17	12	0	292	1	17	263	18	16	0
GEORGES CREEK	4	149	6	12	2	158	2	12	144	10	10	0
POWDERSVILLE	4	285	18	12	3	307	5	16	270	23	17	4
BARRIER FREE	0	0	0	0	0	0	0	0	0	0	0	0
ABSENTEE	1	340	4	14	0	346	2	18	331	16	9	1
COUNTY TOTALS	262	12,024	635	537	23	12,884	106	775	11,833	843	636	38

PICKENS COUNTY  
 VOTES CAST IN GENERAL ELECTION  
 HELD IN SOUTH CAROLINA NOVEMBER 04, 1986

PRECINCTS	ADJUTANT GENERAL		COMMISSIONER OF AGRICULTURE		U.S. SENATE			REPRESENTATIVE IN CONGRESS					
	(D) K E A R S R C H T O N A N T	(A) K E O N A L D S O N	(W) W I R N S I T E	(D) K I D I N D L E A L L I E	(W) I W R N I T E	(D) K H E R L N E I N S T G S F R I T Z	(R) H E C M A S R Y S T E D E R	(A) R H A I L Y A R D	(L) S V A N D E R V E L D E	(H) W I R I S I T E	(D) K D B U R R I L E C K	(R) D I C K I A R S O N	(H) W I R I S I T E
STONE CHURCH	653	63	1	702	4	507	389	1	7	0	570	328	1
UNIVERSITY	330	25	1	349	5	258	182	2	9	0	287	154	1
CALHOUN	402	32	0	416	2	327	187	2	4	0	344	181	1
CLEMSON	552	38	1	561	6	434	365	0	2	0	475	328	0
PIKE	130	9	1	138	1	103	73	0	2	0	106	67	0
CENTRAL I	383	45	0	408	3	323	180	0	1	0	364	138	1
CENTRAL II	196	24	0	210	4	137	137	0	6	0	182	85	1
NORRIS	220	25	0	240	4	182	106	1	3	0	212	79	0
LAWRENCE CHAPEL	91	7	1	93	0	69	57	0	0	0	75	65	0
SIX MILE	509	92	1	570	6	379	317	5	4	1	445	262	0
PRATERS CREEK	187	23	0	207	5	129	103	0	2	0	158	74	1
MOUNTAIN VIEW	125	29	0	151	2	107	89	1	0	0	125	72	0
ALBERT R LEWIS	206	46	0	240	2	160	170	1	2	0	190	141	1
HOLLY SPRINGS	152	31	1	176	2	136	136	1	1	0	138	111	0
PUMPKINTOWN	170	28	1	191	1	114	151	2	3	0	135	135	0
AMBLER	112	14	0	120	1	79	81	1	2	0	88	72	0
PICKENS I	583	64	4	627	7	427	302	4	3	0	500	233	0
PICKENS II	408	25	1	433	1	313	200	4	3	0	351	162	0
PICKENS III	434	43	1	462	2	323	235	1	3	0	361	199	0
CEDAR ROCK	111	18	0	122	2	68	78	1	0	0	89	58	0
RICES CREEK	105	11	0	113	1	80	88	1	0	0	83	85	0
LIBERTY I	460	55	1	494	5	313	289	3	3	0	401	206	0
LIBERTY II	241	17	0	255	1	193	99	1	0	0	211	79	1
FLAT ROCK	170	34	0	194	0	127	151	2	0	0	150	125	0
ZION	434	69	1	488	1	359	241	5	3	0	386	200	1
SMITH GROVE	206	44	0	242	1	154	150	2	0	0	175	129	0
ARIAL MILL	323	33	0	348	1	242	198	2	3	0	274	170	0
PARK STREET	535	40	2	565	3	462	200	5	4	1	507	161	1
BRUSHY CREEK	271	27	0	293	2	209	163	2	4	0	241	131	1
FOREST ACRES	622	61	4	655	7	431	388	1	1	0	488	325	3
EASLEY	661	62	2	705	5	493	336	2	3	1	557	284	5
MCKISSICK	355	33	0	386	5	271	175	2	6	0	297	151	3
DACUSVILLE	452	69	3	502	10	324	281	2	3	1	373	232	0
CROSSWELL	264	33	0	282	2	183	194	4	4	0	223	153	2
GEORGES CREEK	144	18	0	159	1	100	105	1	0	0	109	96	0
PONDERSVILLE	277	33	4	304	5	202	224	1	2	1	224	205	0
BARRIER FREE	0	0	0	0	0	0	0	0	0	0	0	0	0
ABSENTEE	335	20	0	329	3	241	212	0	1	0	278	172	2
COUNTY TOTALS	11,809	1,340	34	12,750	104	8,913	7,032	63	90	5	10,175	5,828	30

PICKENS COUNTY  
 VOTES CAST IN GENERAL ELECTION  
 HELD IN SOUTH CAROLINA NOVEMBER 04, 1986

PRECINCTS	HOUSE OF REPRESENTATIVES										SOLICITOR		PROBATE JUDGE	
	DIST NO 003		DIST NO 004		DIST NO 005		DIST NO 026		DIST NO 013		DIST NO 00			
	(N)	(H)	(D)	(H)	(D)	(H)	(D)	(H)	(D)	(H)	(D)	(H)		
STONE CHURCH	578	1	325	0	0	0	0	0	0	497	393	0	684	2
UNIVERSITY	272	1	175	0	0	0	0	0	0	248	189	0	332	1
CALHOUN	301	0	227	0	0	0	0	0	0	303	220	0	411	1
CLEMSON	482	2	323	0	0	0	0	0	0	398	395	0	549	4
PIKE	96	2	79	0	0	0	0	0	0	96	77	0	126	1
CENTRAL I	256	1	244	0	0	0	0	0	0	326	179	0	410	1
CENTRAL II	175	1	102	0	0	0	0	0	0	129	128	1	209	1
NORRIS	27	1	28	0	0	0	0	0	0	189	102	1	247	1
LAWRENCE CHAPEL	82	0	45	0	0	0	0	0	0	68	57	0	97	1
SIX MILE	414	1	292	0	0	0	0	0	0	410	293	0	578	2
PRATERS CREEK	134	1	101	0	0	0	0	0	0	156	79	0	205	2
MOUNTAIN VIEW	115	0	82	0	0	0	0	0	0	113	85	0	155	4
ALBERT R LEWIS	0	0	0	0	0	0	0	0	0	195	137	1	241	4
HOLLY SPRINGS	0	0	0	0	0	0	0	0	0	165	105	1	180	4
PUMPKINTOWN	0	0	0	0	0	0	0	0	0	150	122	0	189	3
AMBLER	0	0	0	0	0	0	0	0	0	87	76	0	122	3
PICKENS I	0	0	0	0	0	0	0	0	0	507	233	0	645	1
PICKENS II	0	0	0	0	0	0	0	0	0	370	145	0	442	3
PICKENS III	0	0	0	0	0	0	0	0	0	394	170	0	479	3
CEDAR ROCK	0	0	0	0	0	0	0	0	0	78	66	0	122	3
RICES CREEK	0	0	0	0	0	0	0	0	0	85	84	0	115	2
LIBERTY I	0	0	0	0	0	0	0	0	0	381	224	0	501	7
LIBERTY II	0	0	0	0	0	0	0	0	0	207	80	0	259	3
FLAT ROCK	0	0	0	0	0	0	0	0	0	153	126	0	205	3
ZION	0	0	0	0	0	0	0	0	0	381	206	2	504	1
SMITH GROVE	0	0	0	0	0	0	0	0	0	170	134	0	246	1
ARIAL MILL	0	0	0	0	0	0	0	0	0	273	171	0	357	4
PARK STREET	0	0	0	0	0	0	0	0	0	505	171	0	583	3
BRUSHY CREEK	0	0	0	0	0	0	0	0	0	222	152	0	297	1
FOREST ACRES	0	0	0	0	0	0	0	0	0	483	345	0	678	1
EASLEY	0	0	0	0	0	0	0	0	0	567	273	0	721	5
MCKISSICK	0	0	0	0	0	0	0	0	0	314	138	0	385	3
DACUSVILLE	0	0	0	0	0	0	0	0	0	374	138	0	506	3
CROSSWELL	0	0	0	0	0	0	0	0	0	206	169	0	288	0
GEORGES CREEK	0	0	0	0	0	0	0	0	0	115	88	0	156	1
POWERSVILLE	0	0	0	0	0	0	0	0	0	221	208	7	300	9
BARRIER FREE	0	0	0	0	0	0	0	0	0	258	188	0	341	0
ABSENTEE	153	0	88	1	74	90	2	3	0	0	0	0	0	1
COUNTY TOTALS	3,085	10	2,111	62	4,402	4,271	46	278	7	9,794	6,247	16	12,865	117

PICKENS COUNTY  
 VOTES CAST IN GENERAL ELECTION  
 HELD IN SOUTH CAROLINA NOVEMBER 04, 1986

PRECINCTS	COUNTY COUNCIL				COUNTY SCHOOL DISTRICT			
	DIST NO 001 (R) * M C L A C H U D B E A N K S (D) G G R A D Y A N (H) W I R N S I T E (R) * N B A S B H	DIST NO 002 (D) C W A E T S D O N (H) W I R N S I T E	DIST NO 002 (N) * D B U N A L L E N (H) W I R N S I T E	DIST NO 004 (N) T H E T M H E R B I E (H) * G W A R R I L L I S A M N D	DIST NO 006 (N) E L O F R P E A R N K (H) W I R N S I T E	DIST NO 006 (N) * O L O G S A N A P (H) W I R N S I T E		
STONE CHURCH	391	0	0	0	0	0		
UNIVERSITY	233	0	0	0	0	0		
CALHOUN	298	0	0	0	0	0		
CLENSON	0	0	500	0	0	0		
PIKE	0	287	124	0	0	0		
CENTRAL I	0	78	331	0	0	0		
CENTRAL II	0	209	179	3	0	0		
NORRIS	0	181	210	0	0	0		
LAWRENCE CHAPEL	0	156	82	0	0	0		
SIX MILE	0	403	527	0	0	0		
PRATERS CREEK	0	169	176	0	0	0		
MOUNTAIN VIEW	0	0	0	0	0	0		
ALBERT R LEMIS	0	0	0	0	0	0		
HOLLY SPRINGS	0	0	0	0	0	0		
PUMPKINTOWN	0	0	0	0	0	0		
AMBLER	0	0	0	0	0	0		
PICKENS I	0	0	10	0	38	83		
PICKENS II	0	0	0	0	0	0		
PICKENS III	0	0	0	0	0	0		
CEDAR ROCK	0	9	0	0	28	75		
RICES CREEK	0	0	0	0	45	88		
LIBERTY I	0	0	0	0	0	0		
LIBERTY II	0	0	0	0	0	0		
FLAT ROCK	0	0	0	0	0	0		
ZION	0	0	0	0	0	0		
SMITH GROVE	0	0	0	0	0	0		
ARIAL MILL	0	0	0	0	0	0		
PARK STREET	0	0	0	0	0	0		
BRUSHY CREEK	0	0	0	0	0	0		
FOREST ACRES	0	0	0	0	40	62		
EASLEY	0	0	0	0	0	0		
MCKISSICK	0	0	0	0	0	0		
DACUSVILLE	0	0	0	0	0	0		
CROSSMELL	0	0	0	0	0	0		
GEORGES CREEK	0	0	0	0	0	0		
POWERSVILLE	0	0	0	0	0	0		
BARRIER FREE	0	0	0	0	0	0		
ABSENTEE	67	42	73	8	9	35		
COUNTY TOTALS	999	1,531	2,212	337	737	1,396		
	1	6	13	5	10			

PICKENS COUNTY  
 VOTES CAST IN GENERAL ELECTION  
 HELD IN SOUTH CAROLINA NOVEMBER 04, 1986

PRECINCTS	EDUCATION ADVISORY COUNCIL										CO. SOIL WATER COMM.			
	DIST NO 001					DIST NO 00					DIST NO 00			
	(N)	(N)	(N)	(N)	(N)	(N)	(N)	(N)	(N)	(N)	(P)	(W)	(N)	(N)
BOEBER	351	261	202	211	440	90	208	4	579	42	0	66	0	66
BUENAVISTA	178	114	118	86	230	47	78	0	277	8	1	23	1	23
CALHOUN	173	160	132	129	229	56	96	5	318	13	1	24	1	24
CLENSON	271	189	181	198	396	102	183	6	489	0	0	53	0	53
PIKE	63	48	44	46	74	18	49	0	115	3	0	12	0	12
CENTRAL I	157	132	125	159	180	67	123	3	318	12	0	25	0	25
CENTRAL II	70	191	73	106	85	38	67	4	166	0	0	63	0	63
NORRIS	74	129	90	129	78	45	72	3	199	2	0	13	0	13
LAWRENCE CHAPEL	50	43	24	31	39	21	23	0	78	2	0	4	0	4
SIX MILE	276	275	190	271	233	118	200	2	515	4	0	25	0	25
PRAYERS CREEK	67	113	57	127	79	50	62	2	187	1	0	16	0	16
MOUNTAIN VIEW	63	89	47	83	68	40	132	0	132	4	1	6	0	6
ALBERT R LEMIS	54	192	74	150	90	79	94	5	226	0	0	12	0	12
HOLLY SPRINGS	26	136	60	110	66	56	56	3	188	0	0	11	0	11
PUMPKINTOWN	22	126	66	109	71	56	97	2	189	0	0	2	0	2
AMBLER	15	51	51	73	44	44	37	3	111	0	0	5	0	5
PICKENS I	139	424	168	373	256	153	182	6	576	3	0	26	0	26
PICKENS II	91	264	87	246	172	103	140	6	359	13	0	34	0	34
PICKENS III	84	330	119	277	174	125	160	11	401	0	0	26	0	26
CEDAR ROCK	20	66	33	85	47	46	37	0	120	0	0	12	0	12
RICES CREEK	30	82	52	78	48	34	41	1	113	2	0	15	0	15
LIBERTY I	115	270	173	279	195	122	155	4	464	2	2	14	2	14
LIBERTY II	59	129	84	128	108	72	87	2	289	0	0	20	0	20
FLAT ROCK	34	102	78	134	102	62	62	0	199	0	0	11	0	11
ZION	56	249	174	293	232	155	129	7	420	3	19	43	19	43
SMITH GROVE	24	119	103	140	100	86	64	1	229	0	0	16	0	16
ARIAL MILL	62	226	118	206	139	111	112	1	311	0	1	13	1	13
PARK STREET	54	242	157	264	211	167	155	10	405	0	1	52	1	52
BRUSHY CREEK	32	163	101	187	134	119	87	1	272	0	8	11	8	11
FOREST ACRES	109	372	262	414	342	254	181	10	627	2	12	35	12	35
EASLEY	79	446	234	398	355	244	199	12	611	5	23	46	23	46
MCKISSICK	46	181	126	227	167	127	110	0	333	5	12	26	12	26
DACUSVILLE	47	226	199	371	193	157	129	6	469	0	0	31	0	31
CROSSVILLE	27	131	126	205	122	74	96	1	279	0	0	7	0	7
GEORGES CREEK	20	68	73	92	79	55	48	4	149	0	0	14	0	14
POMERSVILLE	30	136	153	178	147	90	112	3	298	0	0	0	0	0
BARRIER FREE	0	0	0	0	0	0	0	0	0	0	0	0	0	0
ABSENTEE	121	198	117	147	190	77	100	8	324	6	2	24	2	24
COUNTY TOTALS	3,179	6,573	4,271	6,740	5,915	3,356	3,868	139	11,255	118	85	832	85	832

RICHLAND COUNTY  
 VOTES CAST IN GENERAL ELECTION  
 HELD IN SOUTH CAROLINA NOVEMBER 04, 1986

PRECINCTS	GOVERNOR				LIEUTENANT GOVERNOR				SECRETARY OF STATE					
	(R) CAMPBELL DOLL A J R	(D) MANKIE L	(A) SMITH L L A R D	(L) WILLIAMS L F I A M	(M) MINTZ E	(L) MORRISON D O N	(D) MCCOY C O R E	(R) THORNTON M E T F	(M) MINTZ E	(L) MORRIS C	(D) CAMPBELL L	(A) LINDSEY L A D	(R) BARNES J R	(M) MINTZ E
HARD 1	366	503	3	4	0	3	296	353	0	7	341	4	356	0
HARD 2	50	137	4	1	0	3	137	10	0	3	125	6	41	0
HARD 3	222	240	1	3	0	6	234	207	0	13	261	5	160	0
HARD 4	197	282	11	7	0	9	270	194	0	13	295	5	181	0
HARD 5	85	79	1	6	0	7	78	80	0	11	72	0	73	0
HARD 6	618	265	1	3	0	6	285	582	2	17	363	3	470	0
HARD 7	14	414	17	8	0	9	585	15	0	8	941	11	27	0
HARD 8	5	401	1	1	0	4	375	17	0	2	359	8	6	0
HARD 9	18	363	12	6	0	5	448	384	0	6	507	5	24	0
HARD 10	408	435	3	3	0	8	304	191	0	16	614	7	380	0
HARD 11	189	312	3	2	0	5	367	452	0	18	329	6	437	0
HARD 12	465	364	3	6	0	8	365	575	0	16	470	9	473	0
HARD 13	590	360	3	12	0	11	365	575	0	16	470	9	473	0
HARD 14	491	369	0	9	0	6	386	469	0	16	396	1	408	0
HARD 15	381	194	3	1	0	5	173	364	0	9	252	5	301	0
HARD 16	587	263	3	6	0	9	329	261	0	17	347	8	479	0
HARD 17	659	307	4	7	0	9	329	261	0	16	347	8	479	0
HARD 18	207	339	7	3	0	1	335	202	0	10	334	9	169	0
HARD 19	37	686	11	6	0	10	649	32	0	5	617	10	42	0
HARD 20	279	349	3	9	0	7	345	264	0	12	336	11	174	0
HARD 21	118	814	22	8	0	7	783	108	0	10	690	19	96	0
HARD 22	363	363	4	4	0	6	354	88	0	9	344	7	75	0
HARD 23	228	257	4	3	0	4	265	207	0	4	241	4	219	0
HARD 24	468	187	2	7	0	8	196	456	0	6	289	6	337	0
HARD 25	781	282	4	5	0	8	307	743	0	13	613	8	552	0
HARD 26	295	167	0	10	0	8	169	284	0	14	185	5	246	0
HARD 27	735	276	2	5	0	6	287	712	0	10	402	10	561	0
HARD 28	155	342	4	0	0	3	330	150	0	7	318	4	131	0
HARD 29	8	77	1	0	0	0	74	3	0	0	73	1	3	0
HARD 30	18	190	0	4	0	2	187	76	0	1	187	2	60	0
HARD 31	31	491	8	7	0	6	422	11	0	6	395	17	16	0
HARD 32	18	455	18	3	0	6	476	59	0	6	642	7	66	0
HARD 33	31	491	8	7	0	6	476	59	0	6	642	7	66	0
HARD 34	326	206	9	3	0	2	210	314	0	6	258	7	258	0
ARCADIA	872	452	6	5	0	7	484	823	0	9	518	4	728	0
ARDINCAPLE	25	236	9	2	0	0	224	28	0	3	217	3	28	0
BALLENTINE	772	210	4	5	0	5	216	758	0	10	302	5	640	0
BLUFF	45	954	12	10	0	12	929	46	0	14	901	9	50	0
BLYTHEWOOD	689	450	7	9	0	11	568	659	0	16	544	7	519	0
BRANDON	634	264	1	5	0	11	263	611	0	13	363	7	426	0
BRIARWOOD	618	263	4	6	0	10	281	585	0	20	340	10	473	0
COLLEGE PLACE	149	692	10	2	0	5	682	158	0	8	664	8	132	0
COOPER	721	458	4	7	0	11	448	696	0	17	490	7	600	0
DENHYSIOE	212	173	4	1	0	1	173	206	0	5	190	7	157	0
DENSVILLE	259	746	19	7	0	10	750	241	0	10	705	19	206	0
EASTOVER	161	988	7	4	0	3	958	152	0	8	936	6	125	0
EDGEWOOD	157	551	14	3	0	0	330	152	0	10	363	10	426	0
ESTATES	351	163	4	4	0	7	166	354	0	13	200	5	264	0
FAIRLAWN	198	386	3	1	0	2	392	179	0	6	383	4	166	0
FAIRHOLD	14	614	12	1	0	2	596	11	0	3	577	13	13	0
E FOREST ACRES	698	264	2	4	0	8	288	662	0	14	396	4	419	0
F FOREST ACRES	627	267	0	5	0	9	284	593	0	17	344	4	499	0
H FOREST ACRES	709	266	3	3	0	12	291	671	0	13	365	11	357	0
NEW FRIARSOATE	772	277	0	0	0	12	286	748	0	10	349	6	431	0
OLD FRIARSOATE	401	209	2	2	0	5	209	394	0	5	234	2	332	0
OADS DEN	54	672	13	5	0	11	641	48	0	10	600	12	43	0
ORNERNS	64	213	3	1	0	3	228	57	0	3	221	4	45	0
OREENVIEW	16	1,169	40	6	0	6	1,115	31	0	7	1,039	29	41	0
HAMPTON	435	257	2	16	0	16	256	459	0	19	310	3	360	0
HARBISON	581	431	1	7	0	18	461	594	0	16	416	5	518	0
HOPKINS	105	764	1	0	0	10	727	93	0	10	706	9	83	0
HORRELL HILL	513	342	6	8	0	14	309	502	0	15	370	13	423	0
HUNTING CREEK	132	38	0	1	0	0	46	122	0	3	60	0	101	0
KEELS	416	471	3	4	0	5	463	408	0	12	484	12	333	0
KEEHAN	246	428	3	8	0	2	424	241	0	7	446	3	101	0
KILLIAN	190	170	11	2	0	6	168	168	0	4	199	10	122	0
KINGSWOOD	547	389	6	6	0	6	407	521	0	9	431	16	451	0
LINCOLNSHIRE	45	856	18	9	0	6	831	34	0	9	791	16	44	0
LYKESLAND	931	417	4	10	0	12	433	893	0	17	546	9	738	0
MEADOWLAKE	41	978	21	4	0	5	947	31	0	8	839	20	67	0
MIDWAY	558	327	1	6	0	6	330	539	0	11	351	6	470	0
HILL CREEK	359	180	0	11	0	12	175	352	0	17	225	2	259	0
MONTICELLO	275	300	6	1	0	6	289	264	0	7	310	7	226	0
NORTH SPRINGS	707	267	0	4	0	5	279	682	0	14	301	3	384	0
OAKWOOD	551	306	5	4	0	4	303	537	0	10	385	7	423	0
OLYMPIA	101	450	8	2	0	5	429	100	0	8	414	14	86	0
PENNINGTON	553	210	1	4	0	7	217	533	0	7	292	5	434	0
PINE LAKES	251	334	1	5	0	6	329	241	0	11	340	3	194	0
PINEWOOD	237	91	0	2	0	1	107	219	0	1	91	0	177	0
PONTIAC	487	242	5	3	0	6	249	470	0	15	282	9	389	0
RIDGEWOOD	24	543	15	21	0	1	328	23	0	6	507	14	21	0
RIVERSIDE	716	353	1	6	0	8	348	703	0	17	428	12	350	0
ST ANDREWS	520	236	1	5	0	4	251	493	0	11	312	7	391	0
SAICHELFORD	350	166	0	3	0	6	164	341	0	2	223	3	268	0
SPRING VALLEY	1,199	746	14	2	0	9	781	1,117	0	17	838	20	940	0
SPRINGVILLE	586	180	1	6	0	6	182	373	1	14	234	3	488	0
WALDEN	336	384	2	5	0	5	387	325	0	12	391	5	291	0
WHITEMELL	578	300	8	9	0	16	303	559	0	18	516	2	491	0
WILDEWOOD	527	172	4	1	0	4	186	303	0	9	222	6	422	0
WOODFIELD	635	400	7	10	0	15	408	615	0	23	224	10	511	0
WOODLANDS	340	198	1	4	0	3	217	321	0	6	219	2	292	0
BARRIER FREE	0	0	0	0	0	0	0	0	0	0	0	0	0	0
ABSENTEE	771	575	6	10	0	10	578	760	0	17	636	6	652	0
COUNTY TOTALS	35,296	34,588	334	464	9	597	34,478	31,929	4	918	36,264	674	26,673	1

RICHLAND COUNTY  
 VOTES CAST IN GENERAL ELECTION  
 HELD IN SOUTH CAROLINA NOVEMBER 04, 1986

PRECINCTS	STATE TREASURER				ATTORNEY GENERAL		COMPTROLLER GENERAL			STATE SUPT. OF EDUCATION				
	(U) F R E E D S O N	(D) P A T T E R S O N J R	(A) J S M I T H	(L) J C H A P M A N	(H) M I N I S	(D) M E D L E D C K	(H) M I N I S	(L) A M D E N D O T A	(D) M O R R I S E J R	(H) M I N I S	(D) M C H L L A M S O	(L) J O H N T O N	(A) J O R D A L M A L D	(H) M I N I S
WARD 1	6	379	12	23	0	406	0	18	391	0	365	26	11	0
WARD 2	2	134	1	2	0	138	0	0	134	0	135	1	3	0
WARD 3	2	290	7	17	0	298	0	15	285	0	278	14	4	0
WARD 4	1	303	14	26	0	328	0	23	314	0	303	32	8	0
WARD 5	3	91	3	18	0	105	2	18	95	0	92	18	2	0
WARD 6	3	497	4	20	0	481	0	20	493	0	462	31	17	0
WARD 7	1	564	18	0	0	571	0	8	568	0	567	8	4	0
WARD 8	2	370	6	1	0	370	0	5	364	0	371	2	3	0
WARD 9	5	523	6	4	0	530	0	4	523	0	523	5	3	0
WARD 10	4	575	10	24	0	601	0	22	583	0	554	29	9	0
WARD 11	2	347	7	9	0	356	0	10	357	0	341	12	5	0
WARD 12	1	478	16	40	0	509	0	38	502	0	454	40	21	0
WARD 13	4	537	17	48	0	537	0	60	555	0	529	44	23	0
WARD 14	1	520	11	22	0	534	2	22	524	0	490	36	18	0
WARD 15	2	355	11	0	0	357	0	7	351	0	355	13	10	0
WARD 16	5	477	12	15	0	474	0	17	473	0	456	20	15	0
WARD 17	4	566	9	31	0	566	0	30	577	0	522	43	21	0
WARD 18	6	359	15	23	0	384	0	19	374	0	363	19	10	0
WARD 19	1	639	11	8	0	638	0	9	631	0	635	9	8	0
WARD 20	1	404	11	21	0	405	0	25	392	0	385	20	10	0
WARD 21	1	741	17	9	0	777	0	14	769	0	774	6	7	0
WARD 22	8	363	7	5	0	369	0	0	362	0	362	1	10	0
WARD 23	5	326	2	8	0	335	0	13	322	0	325	13	3	0
WARD 24	2	372	6	16	0	373	0	14	375	0	355	15	13	0
WARD 25	9	589	17	22	0	605	0	23	612	0	566	27	16	0
WARD 26	6	244	7	22	0	258	0	22	247	0	214	33	10	0
WARD 27	7	545	20	28	0	560	0	24	564	0	538	43	12	0
WARD 29	2	340	4	10	0	361	0	5	355	0	355	12	5	0
WARD 30	1	72	2	0	0	74	0	0	74	0	74	0	1	0
WARD 31	1	196	2	2	0	206	0	8	198	0	197	10	3	0
WARD 32	2	404	14	6	0	402	0	6	399	0	397	6	8	0
WARD 33	6	472	11	10	1	482	0	11	474	0	375	8	12	0
WARD 34	4	320	8	15	0	340	0	16	359	0	311	20	13	0
ARCADIA	8	731	13	31	0	761	0	31	743	0	710	35	19	0
AROUNDCAPE	3	222	4	2	0	226	0	2	228	0	230	4	3	0
BALLENTINE	8	443	9	27	0	444	0	25	455	0	428	30	17	0
BLUFF	9	905	11	30	0	922	0	11	916	0	912	13	10	0
BLYTHEWOOD	7	621	20	30	0	653	0	28	639	0	617	20	23	0
BRANDON	10	477	10	23	0	479	0	27	488	0	465	39	16	0
BRIARWOOD	12	468	19	20	0	474	0	24	488	0	462	38	29	0
COLLEGE PLACE	8	687	13	7	0	697	0	8	682	0	688	7	15	0
COOPER	9	612	14	28	0	647	0	34	617	0	529	39	11	0
DENNYSIDE	9	217	3	8	0	218	0	10	212	0	208	8	6	0
DENTSVILLE	7	740	17	25	0	764	0	10	682	0	750	21	18	0
EASTOVER	5	974	11	6	0	976	0	6	966	0	951	7	14	0
EDGEWOOD	5	554	8	6	0	561	0	5	554	0	538	19	14	0
ESTATES	2	265	9	17	0	279	0	18	184	0	253	22	13	0
FAIRLAWN	0	427	7	8	0	437	0	9	427	0	418	15	6	0
FAIRHOLD	1	581	11	3	0	584	0	1	563	0	576	3	12	0
E FOREST ACRES	6	491	18	20	0	505	0	15	505	0	485	24	18	0
H FOREST ACRES	4	514	12	20	0	492	0	19	500	0	467	27	18	0
S FOREST ACRES	6	514	12	20	0	492	0	19	500	0	467	27	18	0
NEW FRIARS GATE	13	564	18	25	0	567	0	55	519	0	490	22	15	0
OLD FRIARS GATE	6	324	12	19	0	337	0	13	342	0	342	12	10	0
ODSDEN	7	631	8	9	0	615	0	12	606	0	605	12	10	0
OARNERS	0	233	5	7	0	232	0	5	228	0	225	7	6	0
GREENVIEW	4	896	27	7	1,090	0	6	1,080	0	1,088	6	18	0	0
HAMPION	8	483	12	30	0	418	0	25	410	0	392	34	13	0
HARBISON	12	584	12	45	0	610	0	15	600	0	574	40	23	0
HOPKINS	4	719	12	13	0	720	0	15	727	0	713	20	4	0
HORRELL HILL	4	456	20	24	0	345	0	24	473	0	436	37	19	0
HUNTING CREEK	1	79	5	6	0	89	0	6	87	0	79	10	1	0
KEELS	7	546	12	19	0	573	0	12	566	0	544	13	16	0
KEENAW	4	472	11	13	0	487	0	13	480	0	469	18	9	0
KILLEEN	6	217	12	7	0	232	0	6	227	0	222	7	9	0
KINGSHOOD	8	553	16	35	0	541	0	23	568	0	545	27	21	0
LINCOLNSMIRE	6	811	16	9	0	816	0	9	807	0	803	9	18	0
LYKESLAND	12	725	27	52	0	738	0	40	759	0	691	58	30	0
MEADOWLAKE	8	893	14	4	0	901	0	10	893	0	891	8	10	0
MIDWAY	6	493	13	25	0	498	0	23	511	0	485	23	16	0
MILL CREEK	9	286	9	27	0	297	0	22	295	0	266	42	11	0
MONTICELLO	9	339	8	13	0	341	0	14	342	0	335	19	18	0
NORTH SPRINGS	16	458	15	37	0	472	0	42	483	0	464	32	15	0
OAKMOOD	8	452	8	20	0	511	0	19	502	0	404	32	18	0
OLYMPIA	9	434	11	12	0	446	0	13	439	0	425	12	17	0
PENNINGTON	8	382	15	20	0	390	0	26	388	0	371	35	15	0
PINE LAKES	2	377	6	23	0	391	0	20	382	0	364	28	10	0
PINEWOOD	3	177	9	7	0	177	0	4	180	0	168	12	5	0
PONTIAC	9	346	14	21	0	377	0	15	362	0	351	20	10	0
RIDGEMOOD	8	513	11	6	0	519	0	4	512	0	517	2	13	0
RIVERSIDE	8	563	19	42	0	609	0	41	581	0	567	42	17	0
ST ANDREWS	7	404	11	26	0	421	0	24	414	0	396	30	17	0
SATCHELFORD	2	288	5	12	0	297	0	15	293	0	271	18	4	0
SPRING VALLEY	10	1,063	31	49	1,132	0	42	1,103	0	1,071	50	40	0	0
SPRINGVILLE	6	327	11	33	0	368	0	27	345	0	331	28	16	0
MALDEN	10	467	11	16	0	481	0	17	477	0	464	21	13	0
WHITEHILL	8	637	13	32	0	650	0	19	661	0	696	28	14	0
WILDEMOOD	7	326	15	26	0	363	0	25	342	0	326	16	21	0
WOODFIELD	12	488	23	56	0	523	0	41	507	0	452	42	20	0
WOODLANDS	8	342	4	14	0	356	0	19	356	0	319	30	10	0
BARRIER FREE	0	0	0	0	0	0	0	0	0	0	0	0	0	0
ABSENTEE	14	1,027	24	67	1,036	1	70	1,037	0	980	93	27	0	0
COUNTY TOTALS	508	43,218	1,053	1,744	1	44,398	5	1,676	43,887	0	42,389	2,051	1,208	0

RICHLAND COUNTY  
 VOTES CAST IN GENERAL ELECTION  
 HELD IN SOUTH CAROLINA NOVEMBER 04, 1966

PRECINCTS	ADJUTANT GENERAL			COMMISSIONER OF AGRICULTURE		U. S. SENATE					REP. IN CONGRESS	
	(D)	(A)	(M)	(D)	(M)	(D)	(R)	(A)	(L)	(M)	(R)	(D)
	W E S T O H A N T	D O N A L D S O N	M I N S T E	D I V I D L E S L I E	M I N S T E	H O L L I N O S P R I T Z	H C M A S T E R	R I L L Y A R D	V A N D E R V E L D E	M I N S T E	S P E L M O Y N C E D	F R E I D L E R
WARD 1	375	21	0	375	0	366	279	3	0	0	356	299
WARD 2	132	5	0	130	0	156	41	1	0	0	32	128
WARD 3	281	10	0	283	0	295	146	3	4	0	220	227
WARD 4	303	25	0	307	0	308	143	9	9	0	178	283
WARD 5	95	14	0	98	2	93	63	0	9	0	78	82
WARD 6	473	27	0	463	0	434	427	3	5	0	559	303
WARD 7	556	10	0	561	0	578	20	11	7	0	19	567
WARD 8	362	7	0	366	0	372	7	3	7	0	10	370
WARD 9	516	6	0	517	0	552	14	3	3	0	14	514
WARD 10	565	25	0	560	0	560	261	3	6	2	337	501
WARD 11	347	15	0	349	0	357	150	2	11	0	207	285
WARD 12	480	21	0	470	0	463	344	3	8	0	407	403
WARD 13	551	35	0	560	0	509	415	3	14	0	550	386
WARD 14	520	21	0	510	1	464	363	7	7	0	461	384
WARD 15	368	12	0	332	0	317	254	4	2	0	322	247
WARD 16	490	17	0	462	0	423	422	7	4	0	435	304
WARD 17	558	37	0	537	0	504	442	6	6	0	437	337
WARD 18	363	21	0	367	0	377	135	7	4	0	201	320
WARD 19	628	12	0	623	0	636	43	8	7	0	43	623
WARD 20	376	19	0	384	0	380	225	4	3	0	279	324
WARD 21	749	19	0	761	0	794	95	11	2	0	121	759
WARD 22	356	15	0	361	0	363	77	10	0	0	100	331
WARD 23	518	11	0	516	0	518	164	10	0	0	211	236
WARD 24	383	18	0	269	0	304	342	4	3	0	436	312
WARD 25	616	34	0	567	0	533	512	3	2	0	713	234
WARD 26	241	27	0	244	0	238	215	2	6	0	277	185
WARD 27	547	36	0	535	0	480	503	6	4	0	659	333
WARD 29	340	11	0	336	0	351	120	4	2	0	148	315
WARD 30	73	1	0	73	0	74	2	1	0	0	4	73
WARD 31	191	9	0	192	0	191	70	1	1	0	44	183
WARD 32	394	14	0	392	0	411	11	13	6	0	13	399
WARD 33	464	12	0	462	0	482	43	2	0	2	51	468
WARD 34	321	21	0	325	0	292	219	4	5	0	311	215
ARCADIA	732	41	0	725	0	665	632	3	6	0	823	470
ARDINCAPLE	222	4	0	222	0	236	18	3	2	0	32	216
BALLENTINE	429	32	0	429	0	400	578	1	4	0	743	228
BLUFF	899	21	0	894	0	915	58	9	7	0	37	910
BLYTHEWOOD	616	43	0	620	0	563	124	17	6	0	621	417
BRANDON	460	36	0	440	0	411	463	6	4	0	621	239
BRIARWOOD	461	38	0	439	0	434	431	3	9	0	599	282
COLLEGE PLACE	672	16	0	675	0	682	132	8	4	0	156	654
COOPER	618	26	0	607	0	627	521	7	9	0	689	460
DENNYSDEN	208	7	0	206	0	196	170	7	0	0	211	159
DENTSVILLE	736	28	0	736	0	745	224	13	6	0	271	689
EASTOVER	932	18	0	935	0	964	124	6	0	0	154	927
EDGEWOOD	541	12	0	537	0	548	128	7	9	0	163	513
ESTATES	256	16	0	275	0	256	225	3	4	0	326	180
FAIRLAWN	422	14	0	423	0	405	116	2	6	0	196	368
FAIRHOLD	569	10	0	565	0	582	11	10	4	0	13	575
E FOREST ACRES	501	21	0	477	0	439	492	7	8	0	657	289
W FOREST ACRES	481	26	0	469	0	415	452	3	6	0	568	305
S FOREST ACRES	519	20	0	485	0	485	509	3	6	0	646	476
NEW FRIARSGATE	564	46	0	562	0	546	495	5	6	0	683	358
OLD FRIARSGATE	325	19	0	319	0	304	297	2	0	1	373	233
GADSDEN	519	18	0	598	0	639	47	9	11	0	58	598
GARNERS	224	7	0	223	0	225	56	4	1	0	69	208
OREENVIEW	1,065	29	0	1,035	0	1,094	45	23	2	0	46	1,083
HAMPDEN	484	29	0	484	0	361	34	1	0	0	441	271
HARBISON	571	13	0	590	0	562	431	1	11	0	914	476
HOPKINS	706	13	0	698	0	749	78	5	7	0	97	694
HORRELL HILL	449	42	0	444	0	421	402	9	9	0	519	312
HUNTING CREEK	83	7	0	81	0	73	96	1	1	0	121	47
KEELS	529	33	0	543	0	544	308	6	4	0	409	442
KEEHAN	464	14	0	462	0	466	195	5	6	0	250	405
KILLIAN	219	13	0	225	0	226	104	11	7	0	154	182
KINGSHOOD	533	44	0	541	0	505	403	7	0	0	547	375
LINCOLNSHIRE	801	22	0	803	0	807	42	16	5	0	56	801
LYKESLAND	702	69	0	671	0	611	698	9	9	0	876	453
MEADOWLAKE	865	19	0	865	0	928	42	12	4	0	52	892
MIDWAY	469	41	0	470	0	432	434	2	7	0	533	328
MILL CREEK	294	25	0	278	0	237	285	0	7	0	344	189
MONTICELLO	538	17	0	544	0	521	232	5	0	0	273	279
NORTH SPRINGS	450	38	0	437	0	456	492	5	7	0	602	337
OAKWOOD	484	26	0	480	0	440	399	4	1	0	500	342
OLYMPIA	427	22	0	430	0	434	81	6	7	0	109	412
PENNINGTON	392	27	0	362	0	344	405	2	3	0	515	230
PINE LAKES	366	29	0	369	0	360	208	5	3	0	261	308
PINEWOOD	170	21	0	164	0	99	175	3	0	0	221	102
PONTIAC	345	28	0	354	0	348	348	5	0	0	436	271
RIDGEMOOD	510	8	0	511	0	521	25	10	4	0	32	508
RIVERSIDE	564	41	0	573	0	534	486	7	6	0	674	371
ST ANDREWS	409	33	0	413	0	382	332	1	6	0	492	250
SATCHELFORD	285	18	0	275	0	251	246	1	2	0	325	180
SPRING VALLEY	1,064	70	0	1,072	0	1,075	817	14	3	0	1,050	832
SPRINGVILLE	313	41	0	321	0	317	426	2	0	0	357	198
WALDEN	448	21	0	448	0	448	265	2	6	0	344	199
WHITEHILL	632	33	0	642	0	653	409	0	11	0	539	522
WILDEWOOD	329	38	0	332	0	305	369	4	4	0	453	230
WOODFIELD	477	31	0	488	0	455	545	6	9	0	641	370
WOODLANDS	340	26	0	317	0	306	226	1	1	0	305	227
BARRIER FREE	0	0	0	0	0	0	0	0	0	0	0	0
ABSENTEE	1,005	84	0	1,025	2	701	625	3	13	0	811	531
COUNTY TOTALS	42,739	2,232	0	42,424	5	41,331	24,285	493	476	5	31,363	34,366



RICHLAND COUNTY  
 VOTES CAST IN GENERAL ELECTION  
 HELD IN SOUTH CAROLINA NOVEMBER 04, 1986

PRECINCTS	HOUSE OF REPRESENTATIVES													
	DIST NO 070		DIST NO 071	DIST NO 072		DIST NO 073		DIST NO 074	DIST NO 075	DIST NO 076		DIST NO 077	DIST NO 078	
	(D)	(P)	(R)	(R)	(D)	(D)	(M)	(D)	(D)	(D)	(R)	(D)	(R)	(M)
	F A B I E R	P R A U L L E Y	W E P A R T K E R	S C O M E T L	W I T I O R S	W J R O O M E N	W I M S R I T E	W F C R A N K E	W T O J E A L	E L A T I M E R	W E J O Y C E	T A L Y T H E R	W O R R I S T A T T	W I M S
HARD 1	0	0	0	108	118	0	0	0	241	0	0	0	0	0
HARD 2	0	0	0	0	0	0	0	128	0	0	0	0	0	0
HARD 3	0	0	0	167	271	0	0	0	0	0	0	0	0	0
HARD 4	0	0	0	0	0	0	0	296	0	0	0	0	0	0
HARD 5	0	0	0	75	79	0	0	0	0	0	0	0	0	0
HARD 6	0	0	0	0	0	0	0	0	0	0	0	0	563	0
HARD 7	0	0	0	0	0	0	0	535	0	0	0	0	0	0
HARD 8	0	0	0	0	0	0	0	367	0	0	0	0	0	0
HARD 9	0	0	0	0	0	0	0	0	507	0	0	0	0	0
HARD 10	0	0	0	342	483	0	0	0	0	0	0	0	0	0
HARD 11	0	0	0	0	0	0	0	0	334	0	0	0	0	0
HARD 12	0	0	0	0	0	0	0	0	485	0	0	0	0	0
HARD 13	0	0	0	0	0	0	0	0	336	0	0	0	0	0
HARD 14	0	0	0	0	0	0	0	0	49	0	0	0	0	0
HARD 15	0	0	0	0	0	0	0	0	53	78	383	0	0	0
HARD 16	0	0	0	0	0	0	0	0	0	148	643	0	0	0
HARD 17	0	0	0	0	0	0	0	0	0	180	708	0	0	0
HARD 18	0	0	0	0	0	0	0	354	0	0	0	0	0	0
HARD 19	0	0	0	0	0	0	0	638	0	0	0	0	0	0
HARD 20	0	0	0	0	0	0	0	367	0	0	0	0	0	0
HARD 21	0	0	0	0	0	77	0	0	0	0	0	0	0	0
HARD 22	0	0	0	33	233	0	0	118	0	0	0	0	0	0
HARD 23	0	0	0	0	0	0	0	0	142	89	190	0	0	0
HARD 24	0	0	0	0	0	0	0	0	0	103	300	0	0	0
HARD 25	0	0	0	0	0	0	0	0	0	100	579	0	0	0
HARD 26	0	0	0	0	0	0	0	0	0	110	317	0	0	0
HARD 27	0	0	0	0	0	0	0	0	0	202	705	0	0	0
HARD 29	0	0	0	0	0	320	0	0	0	0	0	0	0	0
HARD 30	0	0	0	3	62	0	0	10	0	0	0	0	0	0
HARD 31	0	0	0	0	0	185	0	0	0	0	0	0	0	0
HARD 32	0	0	0	0	0	0	0	408	0	0	0	0	0	0
HARD 33	0	0	0	0	0	0	0	0	472	0	0	0	0	0
HARD 34	0	0	0	0	0	0	0	0	0	149	338	0	0	0
ARCADIA	0	0	0	0	0	0	0	0	0	0	0	0	0	0
ARDINCAPLE	0	0	0	23	233	0	0	0	0	0	0	0	0	0
BALLENTINE	0	0	736	0	0	0	0	0	0	0	0	0	0	0
BLUFF	0	0	0	0	0	0	0	0	0	0	0	0	0	0
BLYNEMOOD	0	0	0	0	0	0	0	0	0	0	0	467	0	0
BRANDON	0	0	0	0	0	0	0	0	0	0	0	0	0	0
BRIARWOOD	0	0	0	0	0	0	0	0	0	0	0	0	0	0
COLLEGE PLACE	0	0	0	0	0	668	1	0	0	0	0	0	0	0
COOPER	0	0	0	0	0	18	0	0	0	0	0	0	463	0
DENNYSIDE	0	0	0	0	0	0	0	0	0	0	0	0	0	0
DENNISVILLE	0	0	0	0	0	0	0	0	0	0	0	74	0	0
EASTOVER	893	154	0	0	0	0	0	0	0	0	0	0	0	0
EDGEWOOD	0	0	0	0	0	150	0	389	0	0	0	0	0	0
ESTATES	0	0	0	0	0	0	0	0	0	0	0	0	0	0
FAIRLAWN	0	0	0	0	0	0	0	0	0	0	0	0	0	0
FAIRHOLD	0	0	0	0	0	591	0	0	0	0	0	207	0	0
E FOREST ACRES	0	0	0	0	0	0	0	0	0	0	0	0	0	0
N FOREST ACRES	0	0	0	0	0	0	0	0	0	0	0	0	0	0
S FOREST ACRES	0	0	0	0	0	0	0	0	0	147	743	0	0	0
NEW FRIARSGATE	0	0	681	0	0	0	0	0	0	0	0	0	0	0
OLD FRIARSGATE	0	0	382	0	0	0	0	0	0	0	0	0	0	0
ODDSEN	491	267	0	0	0	0	0	0	0	0	0	0	0	0
OAKRIDGE	210	45	0	0	0	0	0	0	0	0	0	0	0	0
OAKRIDGE	0	0	0	0	0	0	1,002	0	0	0	0	0	0	0
GREENVIEW	0	0	0	0	0	0	0	0	0	0	0	0	0	0
HAMPTON	0	0	0	0	0	0	0	0	408	0	0	0	0	0
HARBISON	0	0	538	0	0	0	0	0	0	0	0	0	0	0
HOPKINS	566	298	0	0	0	0	0	0	0	0	0	0	0	0
HORRELL HILL	0	0	0	0	0	0	0	0	0	0	0	0	0	0
HUNTING CREEK	47	33	0	0	0	0	0	0	0	0	0	108	0	0
KEELS	0	0	0	0	0	0	0	0	0	0	0	0	152	0
KEEHAN	0	0	0	0	0	36	0	0	0	0	0	0	0	0
KILLIAN	0	0	0	0	0	0	0	0	0	0	0	0	0	0
KINSHODD	0	0	527	0	0	0	0	0	0	0	0	0	0	0
LINCOLNSHIRE	0	0	0	0	0	0	0	0	0	0	0	815	0	0
LYESLAND	0	0	0	0	0	0	0	0	0	0	0	946	0	0
NEADOLLAKE	0	0	0	0	0	0	0	0	0	0	0	0	0	0
MIDWAY	0	0	0	0	0	0	0	0	0	0	0	0	0	0
MILL CREEK	0	0	0	0	0	0	0	0	0	0	0	0	0	0
MONTICELLO	0	0	0	0	0	0	0	0	0	0	0	334	0	0
NORTH SPRINGS	0	0	0	0	0	0	0	0	0	0	0	0	0	0
OAKWOOD	0	0	0	0	0	0	0	0	0	0	0	0	320	0
OLYMPIA	372	75	0	0	1	0	0	0	0	0	0	0	0	0
PENNINGTON	0	0	0	0	0	0	0	0	0	148	561	0	0	0
PINE LAKES	0	0	0	0	0	0	0	0	0	0	0	0	0	0
PINEHODD	0	0	0	0	0	0	0	0	0	0	0	0	0	0
PONTIAC	1	0	0	0	0	0	0	0	0	0	0	0	0	0
RIDGEMOOD	0	0	0	26	519	0	0	0	0	0	0	0	0	0
RIVERSIDE	0	0	0	613	401	0	0	0	0	0	0	0	0	0
SI ANDREWS	0	0	0	419	308	0	0	0	0	0	0	0	0	0
SATCHELFORD	0	0	0	0	0	0	0	0	0	0	0	0	232	0
SPRING VALLEY	0	0	0	0	0	0	0	0	0	0	0	0	0	0
SPRINGVILLE	0	0	542	0	0	0	0	0	0	0	0	0	0	0
WALDEN	0	0	319	0	0	0	0	0	0	0	0	0	0	0
WHITEHELL	0	0	544	0	0	0	0	0	0	0	0	0	0	0
HILDEMOOD	0	0	0	0	0	0	0	0	0	0	0	0	0	0
WOODFIELD	0	0	0	0	0	0	0	0	0	0	0	0	581	0
WOODLANDS	0	0	0	0	0	0	0	0	0	129	359	0	0	0
BARRIER FREE	0	0	0	0	0	0	0	0	0	0	0	0	0	0
ABSENTEE	30	8	92	47	48	58	0	33	91	78	194	24	155	1
COUNTY TOTALS	2,615	880	4,361	1,856	2,758	4,284	1	3,644	3,761	1,663	6,220	3,650	4,954	1

RICHLAND COUNTY  
 VOTES CAST IN GENERAL ELECTION  
 HELD IN SOUTH CAROLINA NOVEMBER 04, 1986

PRECINCTS	HOUSE OF REPRESENTATIVES				SOLICITOR		PROBATE JUDGE			COUNTY AUDITOR		COUNTY TREASURER	
	DIST NO 079		DIST NO 080		DIST NO 005		DIST NO 00			DIST NO 00		DIST NO 00	
	(D)	(R)	(D)	(R)	(D)	(M)	(R)	(D)	(M)	(R)	(M)	(R)	(M)
AFB WRELL	CDROWL W AMDO	DEICK	HURRICANES	WANDRESC	WINTERS	KENNERLY	JOREN	WINTERS	WPAITREY	WINTERS	WINDLER	WINTERS	
WARD 1	0	0	0	0	359	0	402	222	0	408	0	403	0
WARD 2	0	0	0	0	134	0	49	117	0	52	0	51	0
WARD 3	0	0	0	0	291	0	191	218	0	229	0	227	0
WARD 4	0	0	0	0	323	0	202	241	0	224	0	223	0
WARD 5	0	0	0	0	93	1	93	63	1	88	0	89	0
WARD 6	0	0	0	0	641	0	573	266	0	640	0	630	0
WARD 7	0	0	0	0	356	0	16	565	0	26	0	26	0
WARD 8	0	0	0	0	364	0	11	355	0	14	0	12	0
WARD 9	0	0	0	0	526	0	20	492	0	16	0	21	0
WARD 10	0	0	0	0	545	0	500	295	0	489	0	500	0
WARD 11	0	0	0	0	342	0	205	274	0	229	0	221	0
WARD 12	0	0	0	0	476	0	300	269	0	518	1	522	1
WARD 13	0	0	0	0	568	0	855	317	0	643	0	632	0
WARD 14	0	0	0	0	308	0	312	293	0	342	0	343	0
WARD 15	0	0	0	0	309	0	387	168	0	412	0	412	0
WARD 16	0	0	0	0	415	0	613	155	0	462	0	655	0
WARD 17	0	0	0	0	494	0	727	197	0	745	0	744	0
WARD 18	0	0	0	0	369	0	201	299	0	221	0	219	0
WARD 19	0	0	0	0	630	0	40	613	0	47	0	42	0
WARD 20	0	0	0	0	386	0	274	297	0	301	0	295	0
WARD 21	0	0	0	0	761	0	117	726	0	128	0	129	0
WARD 22	0	0	0	0	362	0	100	322	0	100	0	99	0
WARD 23	0	0	0	0	303	0	255	205	0	263	0	265	0
WARD 24	0	0	0	0	301	0	472	152	0	313	0	313	0
WARD 25	0	0	71	229	506	0	774	240	0	832	0	831	0
WARD 26	0	0	1	1	240	0	294	72	0	335	0	329	0
WARD 27	0	0	24	35	471	0	754	218	0	791	0	784	0
WARD 29	0	0	0	0	326	0	157	284	0	161	0	158	0
WARD 30	0	0	0	0	71	0	4	72	0	9	0	7	0
WARD 31	0	0	0	0	192	0	80	163	0	97	0	87	0
WARD 32	0	0	0	0	396	0	16	390	0	13	0	14	0
WARD 33	0	0	0	0	472	0	81	422	0	69	0	69	0
WARD 34	0	0	0	0	291	0	291	217	0	346	0	350	0
ARCADIA	0	0	0	0	681	0	896	293	0	996	0	985	0
ARDINCAPLE	0	0	0	0	222	0	33	209	0	37	0	37	0
BALLENTINE	0	0	0	0	449	0	69	233	0	786	0	776	0
BLUFF	0	0	856	81	903	0	60	880	0	67	0	98	0
BLYTHEWOOD	0	0	0	0	625	0	624	464	0	687	0	685	0
BRANDON	0	0	185	685	456	0	610	247	0	661	0	650	0
BRIARWOOD	395	462	0	0	481	0	593	262	0	635	0	622	0
COLLEGE PLACE	0	0	0	0	669	0	147	623	0	157	0	157	0
COOPER	0	0	0	0	575	0	783	328	0	805	0	804	0
DENNY SIDE	0	0	0	0	215	0	187	153	0	209	0	209	0
DENTSVILLE	0	0	0	0	730	0	251	648	0	286	0	278	0
EASTOVER	0	0	0	0	957	0	145	901	0	151	0	153	0
EDGEWOOD	0	0	0	0	529	0	150	503	0	162	0	162	0
ESTATES	219	285	0	0	265	0	333	151	0	360	0	353	0
FAIRLAH	211	70	0	0	415	0	182	371	0	219	0	212	0
FAIRHOLD	0	0	0	0	571	0	15	560	0	13	0	15	0
E FOREST ACRES	0	0	0	0	643	0	668	252	0	743	0	743	0
N FOREST ACRES	0	0	0	0	440	0	591	273	0	67	0	66	0
S FOREST ACRES	0	0	0	0	429	0	694	258	0	757	0	756	0
NEW FRIARSGATE	0	0	0	0	595	0	726	287	0	790	0	784	0
OLD FRIARSGATE	0	0	0	0	336	0	392	184	0	428	0	425	0
OASDEN	0	0	0	0	597	0	51	588	0	51	0	54	0
OARNERS	0	0	0	0	228	0	65	207	0	53	0	59	0
GREENVIEW	0	0	0	1,056	439	0	475	1,037	0	59	0	59	0
HAMPION	0	0	0	0	617	0	523	378	0	600	0	588	0
HARBISON	0	0	0	0	720	0	103	682	0	106	0	106	0
HOPKINS	0	0	0	0	448	0	502	309	0	544	0	546	0
HORRELL HILL	0	0	226	598	80	0	117	46	0	133	0	132	0
HUNTING CREEK	0	0	0	0	534	0	398	428	0	440	0	440	0
KEELS	356	352	0	0	463	0	233	408	0	261	0	257	0
KEEMAN	0	0	0	0	223	0	141	183	0	171	0	173	0
KILLIAN	208	126	0	0	568	0	543	344	0	585	0	561	0
KINSHOOD	0	0	0	0	793	0	48	765	0	52	0	50	0
LINCOLNSHIRE	0	0	0	0	721	0	937	359	0	985	0	956	0
LYKESLAND	0	0	340	977	852	0	57	832	0	59	0	56	0
HEADLAKE	0	0	0	0	484	0	562	261	0	601	0	597	0
MIDWAY	357	500	0	0	301	0	339	163	0	384	0	379	0
MILL CREEK	0	0	141	394	329	0	243	273	0	271	0	269	0
MONTECELLO	0	0	0	0	466	0	690	211	0	700	0	695	0
NORTH SPRINGS	334	620	0	0	443	0	514	297	0	776	0	394	0
OAKWOOD	0	0	0	0	444	0	89	414	0	111	0	113	0
OLYMPIA	0	0	0	0	367	0	553	170	0	592	0	572	0
PENNINGTON	0	0	0	0	386	0	274	279	0	296	0	286	0
PINE LAKES	0	0	264	291	171	0	216	103	0	244	0	242	0
PINEWOOD	0	0	64	262	376	0	439	232	0	476	0	477	0
PONTIAC	290	420	0	0	496	0	25	506	0	27	0	29	0
RIDGEMOOD	0	0	0	0	339	0	665	337	0	740	0	748	0
RIVERSIDE	0	0	0	0	245	0	464	248	0	538	0	531	0
ST ANDREWS	0	0	0	0	392	0	359	131	0	372	0	375	0
SATCHEL FORD	0	0	0	0	1,090	0	1,129	692	0	1,220	0	1,221	0
SPRING VALLEY	1,017	875	0	0	353	0	346	182	0	366	0	366	0
SPRINGVILLE	0	0	0	0	469	0	336	333	0	362	0	351	0
WALDEN	0	0	0	0	648	0	547	464	0	605	0	591	0
WHITEHELL	0	0	0	0	329	1	486	168	0	332	0	327	0
WILDEWOOD	273	409	0	0	491	0	615	344	0	671	0	664	0
WOODFIELD	0	0	0	0	303	0	359	158	0	372	0	367	0
WOODLANDS	0	0	0	0	0	0	0	0	0	0	0	0	0
BARRIER FREE	0	0	0	0	949	2	798	494	0	1,024	2	1,026	2
ABSENTEE	3	9	13	80	0	0	0	0	0	0	0	0	0
COUNTY TOTALS	3,663	4,128	2,187	3,633	42,189	4	32,764	30,909	1	35,856	3	35,158	3

RICHLAND COUNTY  
 VOTES CAST IN GENERAL ELECTION  
 HELD IN SOUTH CAROLINA NOVEMBER 04, 1986

PRECINCTS	COUNTY COUNCIL									
	DIST NO 001									
	(D)	(R)	(R)	(D)	(R)	(R)	(D)	(R)	(D)	(D)
A B U T L E R	W A R R I S T O N T	O R O B E R T S	W A L L M E Y	W A M P H	J O S E P H	H A R P M O R T L I A N	S M O R P H E S	W E S T M O R E	W R O E R S	
HARD 1	209	384	304	231	367	291	313	315	265	233
HARD 2	121	48	44	123	48	38	114	41	116	119
HARD 3	189	216	161	215	232	162	227	181	243	219
HARD 4	213	194	167	224	201	142	261	166	248	243
HARD 5	63	74	72	64	83	62	72	68	67	64
HARD 6	176	611	515	217	625	508	312	536	372	209
HARD 7	581	4	36	557	13	5	547	5	526	574
HARD 8	364	4	14	351	5	4	349	6	345	366
HARD 9	524	8	31	508	12	7	503	10	495	522
HARD 10	279	442	313	300	447	311	501	343	364	328
HARD 11	256	199	165	279	204	164	296	98	290	273
HARD 12	223	191	167	257	497	370	392	328	310	271
HARD 13	237	583	458	324	588	457	431	422	348	302
HARD 14	239	501	402	282	509	415	393	450	342	279
HARD 15	106	409	302	144	402	307	254	358	184	158
HARD 16	138	648	515	158	636	517	322	591	215	162
HARD 17	168	710	513	202	693	543	379	635	284	197
HARD 18	298	200	181	307	205	178	312	192	321	311
HARD 19	651	36	64	603	22	28	601	28	539	639
HARD 20	302	249	246	302	289	213	327	227	334	314
HARD 21	756	102	122	718	108	91	725	99	720	753
HARD 22	331	84	80	338	95	76	329	79	332	327
HARD 23	194	248	202	184	238	184	271	212	227	188
HARD 24	109	510	393	120	479	396	227	437	163	115
HARD 25	137	839	655	174	806	621	381	763	186	166
HARD 26	106	508	235	133	307	247	185	265	144	125
HARD 27	150	669	646	257	793	646	673	303	283	167
HARD 29	301	156	135	281	152	121	303	130	286	302
HARD 30	71	2	4	70	4	2	70	2	71	72
HARD 31	173	74	75	168	72	63	167	66	172	173
HARD 32	406	9	23	389	11	9	385	11	381	404
HARD 33	431	53	65	435	60	39	456	46	439	457
HARD 34	157	329	251	178	324	262	226	291	218	172
ARCADIA	264	913	758	325	939	776	467	802	412	342
ARDINCAPLE	224	208	47	208	25	11	215	11	201	225
BALLENTINE	174	750	655	226	748	687	261	699	266	182
BLUFF	910	45	65	888	50	41	875	44	873	911
BLYTHEWOOD	399	637	521	442	647	545	459	584	500	445
BRANDON	165	603	489	287	646	541	283	554	314	182
BRITANNIA	190	574	491	225	598	520	290	527	314	285
COLLEGE PLACE	653	117	145	631	118	112	636	124	632	662
COOPER	244	155	53	298	771	635	347	167	317	317
DEINYSIDE	162	199	177	170	191	164	161	176	162	149
DENTSVILLE	683	230	246	658	237	198	658	214	656	710
EASTOVER	956	143	144	923	136	123	901	130	916	915
EDGEWOOD	515	146	157	495	151	129	502	139	442	519
ESTATES	121	316	258	156	334	329	180	285	186	146
FALSAH	360	185	188	357	190	153	347	167	380	380
FAIRHOLD	590	7	35	557	71	6	556	7	534	500
E FOREST ACRES	149	732	599	228	703	601	308	666	266	190
N FOREST ACRES	191	616	514	243	619	490	331	564	280	216
S FOREST ACRES	154	739	605	224	720	593	317	674	236	189
NEW FRIARSGATE	217	726	631	283	730	678	329	672	338	249
OLD FRIARSGATE	149	389	336	177	404	361	194	366	210	164
OSDEN	601	46	56	601	45	36	592	43	573	601
OARNERS	219	60	54	217	64	51	213	66	208	206
GREENVIEW	1,105	13	117	1,020	19	11	1,027	18	995	1,107
HAMPTON	196	463	367	248	455	392	285	397	283	215
HARBISON	364	540	527	384	555	483	424	499	414	384
HOPKINS	713	90	105	702	96	80	691	84	692	719
HORRELL MILL	227	496	376	362	508	389	324	460	328	289
HUNTING CREEK	53	126	109	63	130	100	41	114	55	33
KEELS	400	377	350	400	419	355	412	359	438	437
KEFNAH	391	244	215	406	246	215	406	227	408	410
KILLIAN	160	149	116	169	153	132	180	135	184	186
KINOSHOOD	325	517	438	376	536	473	391	466	394	340
LINCOLNSHIRE	809	34	89	765	32	27	769	34	754	810
LYKESLAND	330	894	723	490	928	797	470	799	491	320
MEADOWLAKE	943	25	176	809	30	20	808	21	771	918
MIDWAY	250	562	467	250	573	491	319	498	332	288
MILL CREEK	126	348	278	211	349	304	186	315	207	137
MONTICELLO	276	239	243	274	262	230	287	240	267	280
NORTH SPRINGS	168	650	561	199	685	710	260	592	284	204
OAKWOOD	233	522	450	285	543	400	324	470	328	269
OLYMPIA	404	88	84	417	87	76	414	79	407	404
PENNINGTON	129	535	441	199	566	471	253	488	233	159
PINE LAKES	289	261	229	332	213	213	304	222	319	297
PINEWOOD	75	217	191	127	222	190	115	197	119	87
PONTIAC	185	453	376	226	468	418	241	413	259	236
RIDGEMOOD	515	21	26	499	21	17	497	22	497	519
RIVERSIDE	232	678	554	309	727	563	401	596	377	295
ST ANDREWS	185	508	404	239	511	416	274	441	267	218
SAICHEL FORD	103	350	299	125	344	305	177	324	144	115
SPRING VALLEY	543	1,129	978	608	1,198	1,061	754	1,015	709	660
SPRINGVILLE	244	551	478	185	597	509	203	522	219	167
HALDER	344	322	296	341	326	283	384	298	362	345
WHITEHELL	439	538	474	470	538	480	494	489	494	464
HILDEWOOD	96	485	424	154	504	468	200	431	158	125
HOODFIELD	313	600	526	353	611	548	373	570	398	362
WOODLANDS	124	354	290	162	359	277	225	314	188	148
BARRIER FREE	0	0	0	0	0	0	0	0	0	0
ABSENTEE	425	774	673	459	843	673	603	716	530	434
COUNTY TOTALS	28,685	32,504	27,894	30,441	33,259	27,831	33,966	29,311	32,342	30,308

RICHLAND COUNTY  
 VOTES CAST IN GENERAL ELECTION  
 HELD IN SOUTH CAROLINA NOVEMBER 04, 1986

PRECINCTS	SCHOOL TRUSTEE										
	DIST NO 1-1		DIST NO 1-3			DIST NO 1-9					
	(N)	(N)	(N)	(N)	(N)	(N)	(N)	(N)	(N)	(N)	
W H E Y S A M U E L A	V E A R I V I S O N	E L D O Y I E	H A Y E S L	W A L L I L L I O A M F	A M C C O Y H Y C	B O L E B E Y S	D L A N D I D C	K S I M I T H	M A R L E N E T	B O W M A N L I A M M	
HARD 1	0	0	26	173	170	44	20	12	214	66	55
HARD 2	0	0	0	0	0	11	5	3	20	8	48
HARD 3	1	1	0	0	0	29	36	5	74	30	71
HARD 4	0	0	14	68	34	26	24	7	97	38	77
HARD 5	0	0	13	11	7	6	37	3	31	14	15
HARD 6	0	0	0	0	0	154	126	16	182	107	54
HARD 7	0	0	0	0	0	1	9	1	4	11	318
HARD 8	0	0	0	0	0	3	6	1	3	4	133
HARD 9	0	0	28	202	27	7	10	10	14	4	243
HARD 10	0	0	33	270	229	81	43	9	368	135	53
HARD 11	0	0	33	121	55	36	59	11	39	45	83
HARD 12	0	0	35	281	239	97	55	12	338	161	36
HARD 13	0	0	47	276	420	146	127	25	221	172	65
HARD 14	0	0	27	142	201	90	82	7	302	62	62
HARD 15	0	0	29	198	407	201	61	6	265	22	42
HARD 16	0	0	31	212	461	188	86	11	381	28	31
HARD 17	0	0	30	0	0	35	42	11	43	33	131
HARD 18	0	0	0	0	0	13	22	7	14	21	455
HARD 19	0	0	0	0	0	52	45	5	83	48	117
HARD 20	0	0	0	0	0	22	19	5	45	29	415
HARD 21	0	0	0	0	0	109	11	9	30	45	139
HARD 22	0	0	0	0	0	17	15	3	18	15	77
HARD 23	0	0	36	159	114	53	17	6	136	45	58
HARD 24	0	0	22	150	301	142	89	6	236	39	38
HARD 25	0	0	48	211	511	270	110	9	416	46	34
HARD 26	0	0	31	102	132	99	50	10	102	29	31
HARD 27	0	0	0	0	0	262	130	15	244	73	26
HARD 29	0	0	0	0	0	23	27	9	51	19	126
HARD 30	0	0	0	0	0	3	7	1	7	4	36
HARD 31	0	0	0	0	0	20	4	1	20	24	122
HARD 32	0	0	0	0	0	2	1	0	4	1	147
HARD 33	0	0	66	134	50	20	15	7	50	20	184
HARD 34	0	0	0	0	0	60	55	5	133	65	58
ARCADIA	0	0	0	0	0	0	0	0	0	0	0
ARDINCAPLE	193	23	0	0	0	6	9	3	23	12	147
BALLENTINE	0	0	0	0	0	0	0	0	0	0	0
BLUFF	0	0	0	0	0	21	22	4	18	11	415
SLYTNEMOOD	0	0	0	0	0	0	0	0	0	0	0
BRANDON	0	0	0	0	0	256	143	12	141	77	57
BRIARWOOD	0	0	0	0	0	0	0	0	0	0	0
COLLEGE PLACE	221	81	0	0	0	17	30	10	20	33	237
COOPER	0	0	0	0	0	0	0	0	0	0	0
DEHNSIDE	86	112	0	0	0	45	38	8	21	21	80
DENTSVILLE	0	0	0	0	0	0	0	0	0	0	0
EASTOVER	0	0	0	0	0	49	67	15	24	11	433
EDGEWOOD	0	0	0	0	0	22	36	7	18	26	208
ESTATES	0	0	0	0	0	0	0	0	0	0	0
FAIRLAHN	241	166	0	0	0	41	73	17	27	51	240
FAIRHOL	0	0	0	0	0	4	6	4	4	8	87
E FOREST ACRES	0	0	0	0	0	159	118	13	224	98	63
N FOREST ACRES	0	0	0	0	0	160	107	13	189	95	68
S FOREST ACRES	0	0	46	243	356	207	143	10	298	53	30
NEM FRIARSOATE	0	0	0	0	0	0	0	0	0	0	0
OLD FRIARSOATE	0	0	0	0	0	0	0	0	0	0	0
OADS DEN	0	0	0	0	0	6	11	2	5	3	191
GARNERS	0	0	0	0	0	15	19	6	5	4	62
GREENVIEW	357	78	0	0	0	11	9	2	11	18	445
HAMPTON	0	0	70	210	179	101	156	12	121	65	68
HARBISON	0	0	0	0	0	0	0	0	0	0	0
HOPKINS	0	0	0	0	0	27	42	2	22	11	183
HORRELL HILL	0	0	0	0	0	278	108	10	81	40	107
HUMING CREEK	0	0	0	0	0	49	32	0	20	4	12
KEELS	0	0	0	0	0	44	0	0	70	39	153
KEEHAN	0	0	0	0	0	0	0	0	0	0	0
KILLIAN	0	0	0	0	0	0	0	0	0	0	0
KINOSMOOD	209	364	0	0	0	135	73	21	160	77	127
LINCOLNSHIRE	268	65	0	0	0	12	11	12	20	11	334
LYKESLAND	0	0	0	0	0	456	170	21	186	103	105
MEADOWLAKE	386	71	0	0	0	15	12	3	121	15	449
WIDWAY	0	0	0	0	0	0	0	0	0	0	0
MILL CREEK	0	0	0	0	0	184	94	0	49	32	38
MONTICELLO	240	150	0	0	0	49	62	27	55	44	207
NORTH SPRINGS	0	0	0	0	0	0	0	0	0	0	0
OAKWOOD	0	0	0	0	0	198	104	9	133	102	100
OLYMPIA	0	0	0	0	0	15	63	4	21	8	74
PENNINGTON	0	0	19	25	112	162	147	9	141	55	41
PINE LAKES	0	0	0	0	0	82	48	16	50	35	102
PINEMOOD	0	0	0	0	0	86	75	3	33	20	24
PONTIAC	0	0	0	0	0	0	0	0	0	0	0
RIODEWOOD	227	36	0	0	0	8	7	3	44	6	215
RIVERSIDE	172	516	0	0	0	167	127	27	164	113	100
ST ANDREWS	115	396	0	0	0	142	106	17	78	73	80
SACHELFORD	0	0	0	0	0	67	79	12	116	37	26
SPRING VALLEY	0	0	0	0	0	0	0	0	0	0	0
SPRINGVILLE	0	0	0	0	0	0	0	0	0	0	0
WALDEN	231	223	0	0	0	52	51	17	123	52	194
WHITEHELL	264	373	0	0	0	78	91	21	169	99	198
WILDEMDD	0	0	0	0	0	0	0	0	0	0	0
WOODFIELD	0	0	0	0	0	0	0	0	0	0	0
WOODLANDS	0	0	37	122	218	151	73	13	98	49	31
BARRIER FREE	0	0	0	0	0	0	0	0	0	0	0
ABSENTEE	34	46	119	130	139	118	154	27	182	110	114
COUNTY TOTALS	3,247	2,701	840	3,713	4,612	5,958	4,359	692	7,700	3,198	9,404

RICHLAND COUNTY  
 VOTES CAST IN GENERAL ELECTION  
 HELD IN SOUTH CAROLINA NOVEMBER 04, 1986

PRECINCTS	SCHOOL TRUSTEE													DIST NO 6-1 (R) ROBINSON
	DIST NO 2-9													
	(N) W C O T T L Y	(N) S M A L L E Y	(N) C Y O U N G	(N) D A V I D S O N	(N) W O O D T H R I O M T	(N) E L E E H M U R P H Y	(N) P A R D N E	(N) W J E S S E H E L L B	(N) J O H N E	(N) M H A C K S T O N	(N) K R O L E W I C Z	(N) T U R N I P E E D	(N) S M I T H	
HARD 1	0	0	0	0	0	0	0	0	0	0	0	0	0	
HARD 2	0	0	0	0	0	0	0	0	0	0	0	0	0	
HARD 3	0	0	0	0	0	0	0	0	0	0	0	0	0	
HARD 4	0	0	0	0	0	0	0	0	0	0	0	0	0	
HARD 5	0	0	0	0	0	0	0	0	0	0	0	0	0	
HARD 6	0	0	0	0	0	0	0	0	0	0	0	0	0	
HARD 7	0	0	0	0	0	0	0	0	0	0	0	0	0	
HARD 8	0	0	0	0	0	0	0	0	0	0	0	0	0	
HARD 9	0	0	0	0	0	0	0	0	0	0	0	0	0	
HARD 10	0	0	0	0	0	0	0	0	0	0	0	0	0	
HARD 11	0	0	0	0	0	0	0	0	0	0	0	0	0	
HARD 12	0	0	0	0	0	0	0	0	0	0	0	0	0	
HARD 13	0	0	0	0	0	0	0	0	0	0	0	0	0	
HARD 14	0	0	0	0	0	0	0	0	0	0	0	0	0	
HARD 15	0	0	0	0	0	0	0	0	0	0	0	0	0	
HARD 16	0	0	0	0	0	0	0	0	0	0	0	0	0	
HARD 17	0	0	0	0	0	0	0	0	0	0	0	0	0	
HARD 18	0	0	0	0	0	0	0	0	0	0	0	0	0	
HARD 19	0	0	0	0	0	0	0	0	0	0	0	0	0	
HARD 20	0	0	0	0	0	0	0	0	0	0	0	0	0	
HARD 21	0	0	0	0	0	0	0	0	0	0	0	0	0	
HARD 22	0	0	0	0	0	0	0	0	0	0	0	0	0	
HARD 23	0	0	0	0	0	0	0	0	0	0	0	0	0	
HARD 24	0	0	0	0	0	0	0	0	0	0	0	0	0	
HARD 25	0	0	0	0	0	0	0	0	0	0	0	0	0	
HARD 26	0	0	0	0	0	0	0	0	0	0	0	0	0	
HARD 27	0	0	0	0	0	0	0	0	0	0	0	0	0	
HARD 29	0	0	0	0	0	0	0	0	0	0	0	0	0	
HARD 30	0	0	0	0	0	0	0	0	0	0	0	0	0	
HARD 31	0	0	0	0	0	0	0	0	0	0	0	0	0	
HARD 32	0	0	0	0	0	0	0	0	0	0	0	0	0	
HARD 33	0	0	0	0	0	0	0	0	0	0	0	0	0	
HARD 34	0	0	0	0	0	0	0	0	0	0	0	0	0	
ARCADIA	277	427	168	130	700	201	590	507	340	127	94	79	203	
ARDINCAPLE	0	0	0	0	0	0	0	0	0	0	0	0	0	
BALLENTINE	0	0	0	0	0	0	0	0	0	0	0	0	0	
BLUFF	0	0	0	0	0	0	0	0	0	0	0	0	0	
BLYTHEWOOD	185	189	131	103	398	117	337	279	146	64	34	106	125	
BRANDON	0	0	0	0	0	0	0	0	0	0	0	0	0	
BRARMOOD	305	363	131	94	518	125	456	332	114	73	26	131	82	
COLLEGE PLACE	0	0	0	0	0	0	0	0	0	0	0	0	0	
CODPER	229	319	210	100	522	162	417	393	19	73	77	92	131	
DENHYSIDE	0	0	0	0	0	0	0	0	0	0	0	0	0	
DENISVILLE	207	104	78	281	270	101	222	169	217	44	36	111	95	
EASTOVER	0	0	0	0	0	0	0	0	0	0	0	0	0	
EDGEWOOD	0	0	0	0	0	0	0	0	0	0	0	0	0	
ESTATES	265	173	85	37	232	78	245	142	63	28	34	53	49	
FAIRLAWN	0	0	0	0	0	0	0	0	0	0	0	0	0	
FAIRMOLD	0	0	0	0	0	0	0	0	0	0	0	0	0	
E FOREST ACRES	0	0	0	0	0	0	0	0	0	0	0	0	0	
N FOREST ACRES	0	0	0	0	0	0	0	0	0	0	0	0	0	
S FOREST ACRES	0	0	0	0	0	0	0	0	0	0	0	0	0	
NEW FRIARSGATE	0	0	0	0	0	0	0	0	0	0	0	0	0	
OLD FRIARSGATE	0	0	0	0	0	0	0	0	0	0	0	0	0	
GARDEN	0	0	0	0	0	0	0	0	0	0	0	0	0	
GARNERS	0	0	0	0	0	0	0	0	0	0	0	0	0	
GREENVIEW	0	0	0	0	0	0	0	0	0	0	0	0	0	
HAMPION	0	0	0	0	0	0	0	0	0	0	0	0	0	
HARBISON	0	0	0	0	0	0	0	0	0	0	0	0	0	
HOPKINS	0	0	0	0	0	0	0	0	0	0	0	0	0	
HORRELL HILL	0	0	0	0	0	0	0	0	0	0	0	0	0	
HUNTING CREEK	0	0	0	0	0	0	0	0	0	0	0	0	0	
KEELS	244	194	117	172	589	10	312	244	126	59	29	100	84	
KEENAN	0	0	0	0	0	0	0	0	0	0	0	0	0	
KILLIAN	103	94	39	34	117	33	100	87	38	15	12	44	37	
KINGSWOOD	0	0	0	0	0	0	0	0	0	0	0	0	0	
LINDLWHSITRE	0	0	0	0	0	0	0	0	0	0	0	0	0	
LYKESLAND	0	0	0	0	0	0	0	0	0	0	0	0	0	
MEADOWLAKE	0	0	0	0	0	0	0	0	0	0	0	0	0	
MIDWAY	316	236	116	144	447	134	344	320	150	70	33	121	85	
MILL CREEK	0	0	0	0	0	0	0	0	0	0	0	0	0	
MONTICELLO	0	0	0	0	0	0	0	0	0	0	0	0	0	
NORTH SPRINGS	554	357	94	106	536	189	420	306	140	53	51	100	89	
OAKWOOD	0	0	0	0	0	0	0	0	0	0	0	0	0	
OLYMPIA	0	0	0	0	0	0	0	0	0	0	0	0	0	
PENNINGTON	0	0	0	0	0	0	0	0	0	0	0	0	0	
PINE LAKES	0	0	0	0	0	0	0	0	0	0	0	0	0	
PINEWOOD	0	0	0	0	0	0	0	0	0	0	0	0	0	
PONTIAC	325	167	164	71	317	81	324	211	86	56	33	102	69	
RIDGEWOOD	0	0	0	0	0	0	0	0	0	0	0	0	0	
RIVERSIDE	0	0	0	0	0	0	0	0	0	0	0	0	0	
ST ANDREWS	0	0	0	0	0	0	0	0	0	0	0	0	0	
SATCHELFORD	0	0	0	0	0	0	0	0	0	0	0	0	0	
SPRING VALLEY	927	677	223	234	926	217	726	594	245	146	89	140	103	
SPRINGVILLE	0	0	0	0	0	0	0	0	0	0	0	0	0	
HALDEN	0	0	0	0	0	0	0	0	0	0	0	0	0	
WHITEMELL	0	0	0	0	0	0	0	0	0	0	0	0	0	
WILDEWOOD	277	267	86	74	336	68	281	238	94	61	21	77	80	
WOODFIELD	253	209	111	118	396	128	380	330	134	80	45	220	114	
WOODLANDS	0	0	0	0	0	0	0	0	0	0	0	0	0	
BARLIER FREE	0	0	0	0	0	0	0	0	0	0	0	0	0	
ABSENTEE	93	76	37	38	159	55	128	89	52	17	14	34	30	
COUNTY TOTALS	4,561	3,772	1,792	1,740	6,263	1,793	5,285	4,242	2,138	967	568	1,512	1,458	

RICHLAND COUNTY  
 VOTES CAST IN GENERAL ELECTION  
 HELD IN SOUTH CAROLINA NOVEMBER 04, 1986

PRECINCTS	REFERENDUM		CO. SOIL WATER COMM.			
	DIST NO 040		DIST NO 00			
	(F) N I N O F A V O R	(O) N O P P O S E D	(P) N A J O R P P E R R I D I	(P) M A R T O N	(P) R A I D L E R Y M	(P) N Y C L E O D J A R
HARD 1	95	142	145	111	204	170
HARD 2	29	2	29	13	24	19
HARD 3	49	56	73	70	98	76
HARD 4	74	85	90	64	116	71
HARD 5	35	61	52	28	38	33
HARD 6	316	235	189	178	307	229
HARD 7	34	26	100	23	42	33
HARD 8	31	10	24	6	11	10
HARD 9	38	37	75	14	23	14
HARD 10	153	263	201	106	328	305
HARD 11	74	48	68	62	91	80
HARD 12	160	251	166	145	271	239
HARD 13	360	218	307	256	435	345
HARD 14	146	199	158	153	255	227
HARD 15	102	94	127	114	228	212
HARD 16	188	163	176	147	329	335
HARD 17	246	233	195	204	300	373
HARD 18	76	50	86	65	103	79
HARD 19	233	100	164	16	82	79
HARD 20	96	87	146	95	167	153
HARD 21	127	84	143	41	119	80
HARD 22	81	43	64	30	59	39
HARD 23	106	122	106	59	139	107
HARD 24	170	142	160	139	208	283
HARD 25	325	241	217	208	429	431
HARD 26	121	121	110	110	167	146
HARD 27	174	285	212	212	349	288
HARD 29	106	59	80	34	65	56
HARD 30	7	7	9	3	6	4
HARD 31	48	29	58	23	60	38
HARD 32	13	10	28	7	11	7
HARD 33	69	64	65	27	51	48
HARD 34	110	135	119	115	182	146
ARCADIA	305	276	253	232	416	319
ARDINCAPLE	104	48	89	32	55	48
BALLENTINE	342	317	412	388	567	369
BLUFF	191	86	100	20	61	39
BLYTHEWOOD	175	173	206	145	299	208
BRANDON	242	192	230	254	383	268
BRIARWOOD	229	243	199	180	284	200
COLLEGE PLACE	220	57	7	91	56	50
COOPER	220	268	191	158	294	237
DENHYSIDE	105	58	93	43	98	71
DENTSVILLE	161	121	135	71	137	96
EASTOVER	130	97	128	62	159	125
EDGEWOOD	73	35	94	42	80	59
ESTATES	116	132	119	92	151	106
FAIRLAN	156	132	163	81	148	106
FAIRHOLD	42	25	65	7	19	22
E FOREST ACRES	232	194	191	193	328	263
H FOREST ACRES	281	226	212	189	320	234
S FOREST ACRES	213	158	186	202	352	337
NEW FRIARSGATE	413	380	291	286	362	239
OLD FRIARSGATE	240	190	157	150	204	118
ORSDEN	64	49	30	20	44	29
GARNERS	43	61	30	22	43	28
GREENVIEW	124	17	116	25	57	42
HAMPION	179	208	182	139	235	170
HARBISON	243	303	251	194	283	179
HOPKINS	67	54	86	36	78	52
HORRELL HILL	193	153	199	155	297	201
HUNTING CREEK	48	34	45	38	67	51
KEELS	213	152	147	89	153	106
KEENAN	123	71	112	74	123	88
KILLIAN	65	59	53	35	71	48
KINSHOOD	273	220	243	186	300	210
LINCOLNSHIRE	47	42	102	33	57	36
LYKESLAND	359	367	336	328	513	364
MEADOWLAKE	75	58	188	61	64	55
MIDWAY	262	220	238	173	284	200
MILL CREEK	121	219	119	134	188	132
MONTECELLO	218	133	161	107	220	144
NORTH SPRINGS	263	286	226	217	317	223
DAKWOOD	223	205	181	156	274	195
OLYMPIA	60	62	69	45	79	58
PENNINGTON	169	146	183	157	293	205
PINE LAKES	111	99	114	94	141	101
PINWOOD	83	78	84	72	122	94
PONTIAC	149	156	153	132	189	141
RIDGEWOOD	40	27	47	13	26	20
RIVERSIDE	240	264	274	230	391	282
ST ANDREWS	181	146	188	157	274	185
SATCHEL FORD	116	117	87	110	179	144
SPRING VALLEY	481	411	396	353	521	366
SPRINGVILLE	236	199	174	148	267	175
WALDEN	202	181	177	120	196	141
WHITEMELL	301	276	245	202	297	225
WILDEWOOD	184	162	148	138	208	169
WOODFIELD	225	232	182	135	221	149
WOODLANDS	147	139	145	132	218	182
BARRIER FREE	0	0	0	0	0	0
ABSENTEE	587	534	465	380	747	639
COUNTY TOTALS	14,686	13,192	13,685	10,608	18,143	14,049

SALUDA COUNTY  
 VOTES CAST IN GENERAL ELECTION  
 HELD IN SOUTH CAROLINA NOVEMBER 04, 1986

PRECINCTS	GOVERNOR				LIEUTENANT GOVERNOR				SECRETARY OF STATE						
	(R)	(D)	(A)	(L)	(M)	(H)	(L)	(D)	(R)	(H)	(L)	(D)	(A)	(R)	(H)
CENTENNIAL	94	59		1				62	88					59	0
CLYDE	90	38		0				42	85					62	0
DELMAR	92	61		0				59	93					63	0
DENNY	68	35		0				32	71					37	0
FRUIT HILL	93	182	1	0				191	80					55	0
HIGGINS	57	20		0				30	44					38	0
HOLLY	147	38		4				42	139					101	0
HOLLYWOOD	179	73		0				77	172					126	0
HOLSTONS	149	70		0				79	139					107	0
MAYSON	69	57	1	0				60	60					60	0
MONETTA	51	38		0				39	49					35	0
MT. WILLING	45	53		0				55	42					21	0
PLEASANT CROSS	42	64		0				64	42					35	0
PLEASANT GROVE	143	73		0				77	137					113	0
RICHLAND	75	57		1				55	72					53	0
RIDGE SPRING	133	246		0				249	119					94	0
SALUDA NO. 1	178	400	2	2	1			417	147					92	0
SALUDA NO. 2	315	196	1	1	0			227	279					185	0
SARDIS	147	62	1	0	0			56	148					100	0
WARD	101	63	0	0	0			66	92					157	0
ZOAR	45	37	0	0	0			41	38					27	0
BARRIER FREE	0	0	0	0	0			0	0					0	0
ABSENTEE	22	14	0	2	0			14	22					15	0
COUNTY TOTALS	2,335	1,936	6	17	1	21	2,034	2,158	55	2,537	17	1,515	0	0	

SALUDA COUNTY  
 VOTES CAST IN GENERAL ELECTION  
 HELD IN SOUTH CAROLINA NOVEMBER 04, 1986

PRECINCTS	STATE TREASURER			ATTORNEY GENERAL		COMPTROLLER GENERAL		STATE SUPT. OF EDUCATION					
	(CU)	(D)	(A)	(L)	(W)	(D)	(W)	(D)	(L)	(A)	(W)		
CENTENNIAL	2	106	2	1	0	111	0	2	106	0	107	0	0
CLYDE	0	81	1	7	0	85	0	0	88	0	85	0	0
DELMAR	0	120	2	3	0	124	0	0	124	0	117	0	0
DENNY	1	173	1	3	0	74	0	0	174	0	172	0	0
FRUIT HILL	2	219	5	8	0	230	0	0	231	0	228	0	0
HIGGINS	0	55	0	0	0	50	0	0	55	0	57	0	0
HOLLY	0	116	5	12	0	121	1	0	119	1	117	1	0
HOLLYWOOD	4	163	4	10	0	172	0	11	173	0	165	12	0
HOLYSTONS	0	135	5	5	0	135	0	8	136	0	138	5	0
MAYSON	2	90	4	2	0	92	0	3	91	0	93	0	0
MONETTA	1	60	0	0	0	63	0	0	62	0	60	0	0
MT. WILLING	1	69	0	1	0	69	0	0	74	0	66	1	0
PLEASANT CROSS	0	78	0	0	0	77	0	0	77	0	76	0	0
PLEASANT GROVE	1	143	4	11	0	147	0	0	149	0	140	0	0
RICHLAND	0	93	3	2	0	95	0	2	95	0	91	0	0
RIDGE SPRING	1	297	7	5	0	298	0	4	302	0	298	11	0
SALUDA NO. 1	2	500	4	7	0	502	2	0	502	0	498	12	0
SALUDA NO. 2	2	368	12	16	0	383	0	11	393	0	377	20	0
SARDIS	2	137	4	3	0	141	0	1	140	0	138	2	0
WARD	2	105	6	8	0	114	0	2	117	0	105	7	0
ZOAR	0	65	0	0	0	62	0	0	65	0	59	4	0
BARRIER FREE	0	0	0	0	0	0	0	0	0	0	0	0	0
ABSENTEE	1	27	1	2	0	28	0	2	28	0	28	2	0
COUNTY TOTALS	24	3,100	70	106	0	3,174	3	86	3,201	0	3,115	116	81



SALUDA COUNTY  
 VOTES CAST IN GENERAL ELECTION  
 HELD IN SOUTH CAROLINA NOVEMBER 04, 1986

PRECINCTS	ADJUTANT GENERAL		COMMISSIONER OF AGRICULTURE		U.S. SENATE			REP. IN CONGRESS		HOUSE OF REP.				
	(D) * M E S T O N H A N T	(A) K E O N A L D S O N	(H) W R I S I T E	(D) * T I N D L E A S L I E	(H) W R I S I T E	(D) * H O L L E S T O S F R I T Z	(R) H E M A R Y S T E R	(A) R I A L L Y A R D	(L) V S T A N D E R V E B L D E	(H) W R I S I T E	(D) * D E B U T T L E C K	(R) R I C H A R D S O N	(D) * G L E N A R R Y	(H) W R I S I T E
CENTENNIAL	107	2	0	107	0	94	54	0	0	0	99	47	58	0
CLYDE	87	6	0	90	0	61	61	0	0	0	75	51	112	0
DELMAR	118	11	0	125	0	49	49	0	1	0	114	35	139	1
DEINY	67	10	0	75	0	61	4	0	0	0	170	32	100	0
FRUIT HILL	222	11	0	228	0	217	54	1	1	0	232	40	272	0
HIGGINS	56	0	0	52	0	50	23	0	0	0	51	22	71	0
HOLLY	115	12	0	123	1	83	100	2	3	0	106	77	169	0
HOLLYWOOD	160	17	0	174	3	129	118	0	1	0	162	84	226	6
HOLSTONS	132	9	0	138	0	106	113	2	0	0	121	9	194	2
MAYSON	89	8	0	96	1	91	28	1	0	0	95	25	114	2
MONETTA	61	2	0	60	1	54	35	0	0	0	63	26	86	0
MT. WILLING	70	3	0	67	0	68	27	1	0	0	70	23	92	0
PLEASANT CROSS	76	0	0	76	0	75	30	0	0	0	78	28	95	0
PLEASANT GROVE	139	13	0	154	0	105	106	0	2	0	116	95	198	0
RICHLAND	93	4	0	98	0	174	53	0	2	0	91	37	123	0
RIDGE SPRING	288	13	0	306	1	276	85	0	2	0	308	61	365	0
SALUDA NO. 1	503	8	0	499	0	481	84	0	3	0	483	79	471	1
SALUDA NO. 2	374	30	0	376	0	328	175	3	2	0	363	145	677	0
SARDIS	137	5	0	144	0	94	108	1	1	0	122	83	191	1
WARD	109	7	0	117	0	99	55	1	0	0	125	39	162	0
ZOAR	60	4	0	61	0	60	20	0	0	0	56	22	76	0
BARRIER FREE	0	0	0	0	0	0	0	0	0	0	0	0	0	0
ABSENTEE	29	1	0	29	0	16	22	0	0	0	22	16	36	0
COUNTY TOTALS	3,090	176	2	3,195	7	2,730	1,404	15	18	0	3,022	1,076	3,827	18

SALUDA COUNTY  
 VOTES CAST IN GENERAL ELECTION  
 HELD IN SOUTH CAROLINA NOVEMBER 04, 1986

PRECINCTS	COUNTY AUDITOR		COUNTY TREASURER		COUNTY COUNCIL							
	DIST NO 00 (D)	DIST NO 00 (W)	DIST NO 00 (D)	DIST NO 00 (W)	DIST NO 001 (D)	DIST NO 001 (W)	DIST NO 002 (D)	DIST NO 002 (W)	DIST NO 003 (D)	DIST NO 003 (W)	DIST NO 004 (D)	DIST NO 004 (W)
CENTENNIAL	132	0	132	0	0	0	0	0	0	0	132	0
CLYDE	107	0	115	0	0	0	0	0	0	0	0	0
DELMAR	139	0	142	0	0	0	0	0	0	0	0	0
DENNY	102	0	102	0	0	0	0	0	0	0	0	0
FRUIT HILL	261	0	264	0	261	0	0	0	0	0	0	0
HIGGINS	74	0	75	0	0	0	0	0	0	0	0	0
HOLLY	168	1	177	1	0	0	0	0	0	0	0	0
HOLLYMOOD	231	0	231	0	0	0	0	0	0	0	0	0
HOLSTONS	192	0	194	0	0	0	0	0	0	0	0	0
MAYSON	124	0	127	0	0	0	0	0	0	0	0	0
MONETTA	82	0	82	0	84	0	0	0	0	0	0	0
MT. WILLING	92	0	94	0	94	0	0	0	0	0	0	0
PLEASANT CROSS	92	0	94	0	0	0	0	0	0	0	0	0
PLEASANT GROVE	196	0	197	0	0	0	0	0	0	0	0	0
RICHLAND	123	0	122	0	0	0	0	0	0	0	0	0
RIDGE SPRING	353	0	355	0	358	0	0	0	0	0	0	0
SALUDA NO. 1	487	1	486	1	0	0	0	0	0	0	0	0
SALUDA NO. 2	477	0	476	0	0	0	0	0	0	0	0	0
SARDIS	194	0	195	0	0	0	0	0	0	0	0	0
WARD	154	0	156	0	158	0	0	0	0	0	0	0
ZOAR	71	0	73	0	0	0	0	0	0	0	0	0
BARRIER FREE	0	0	0	0	0	0	0	0	0	0	0	0
ABSENTEE	36	0	36	0	31	0	32	0	0	0	30	0
COUNTY TOTALS	3,887	2	3,925	2	986	4	936	5	983	1,062	2	

SALUDA COUNTY  
 VOTES CAST IN GENERAL ELECTION  
 HELD IN SOUTH CAROLINA NOVEMBER 04, 1986

PRECINCTS	SCHOOL TRUSTEE						COUNTY COUNCIL CHAIRMAN		CO. SOIL WATER COMM.				
	DIST NO 1-1		DIST NO 1-2		DIST NO 1-4		DIST NO 001		DIST NO 00				
	(D)	(W)	(D)	(W)	(D)	(W)	(D)	(W)	(P)	(P)	(P)	(W)	
CENTENNIAL	0	0	0	0	132	0	132	0	77	93	0	75	0
CLYDE	101	0	104	0	110	0	113	0	53	53	1	57	1
DELMAR	0	0	0	0	0	0	135	2	75	78	0	75	0
DENNY	99	0	97	0	98	0	101	0	51	65	0	46	0
FRUIT HILL	252	0	254	0	258	0	261	0	64	70	0	65	0
HIGGINS	72	0	71	0	66	0	73	0	41	44	0	38	0
HOLLY	0	0	159	0	0	0	172	1	153	155	0	156	0
HOLLYWOOD	217	0	216	4	219	0	224	2	141	134	2	128	2
HOLYSTONS	0	0	0	0	0	0	189	1	82	86	0	93	0
MAYSON	114	1	106	0	117	0	111	1	103	115	0	105	0
MOHETTA	0	0	0	0	0	0	82	0	35	39	0	45	0
MT WILLING	93	0	85	0	88	0	91	0	39	39	0	37	0
PLEASANT CROSS	93	0	0	0	0	0	94	0	38	38	0	60	0
PLEASANT GROVE	190	0	187	0	0	0	194	0	97	101	0	97	0
RICHLAND	0	0	0	0	0	0	124	1	57	58	0	61	0
RIDGE SPRING	0	0	0	0	0	0	351	0	100	98	0	134	0
SALUDA NO. 1	478	0	460	0	479	1	479	2	94	93	0	96	0
SALUDA NO. 2	472	0	447	0	463	0	464	0	237	244	0	240	0
SARDIS	185	0	173	1	186	0	187	1	122	136	0	121	0
SARDIS WARD	0	0	0	0	70	0	150	3	67	68	0	93	0
ZOAR	74	0	66	0	0	0	174	0	65	71	0	64	0
BARRIER FREE	0	0	0	0	0	0	0	0	20	0	0	0	0
ABSENTEE	26	0	24	1	25	0	36	0	20	21	0	20	0
COUNTY TOTALS	2,466	2,397	2,468	2,535	2,311	2	3,837	14	1,811	1,879	1,886	3	3

SPARTANBURGO COUNTY  
 VOTES CAST IN GENERAL ELECTION  
 HELD IN SOUTH CAROLINA NOVEMBER 04, 1986

PRECINCTS	GOVERNOR					LIEUTENANT GOVERNOR					SECRETARY OF STATE				
	(R) M CAMPBELL R DOLL A J R	(D) M DANIEL M IKEL	(A) M SMITH M L L A R D	(L) M WILFELM M I L F F I M	(H) M W R I T E	(L) M J O H N S O N	(D) M T H E O D O R E	(R) M H A R T M A S T	(H) M W R I T E	(L) M D A V I D S	(D) M C A M P B E L L	(A) M R A I N D B L A D	(R) M B A R N E S M U D Y J R	(H) M W R I T E	
HOODRUFF NO. 2	217	238	4	1	0	7	261	181	0	26	238	8	121	0	
ARCADIA	20	31	2	2	0	0	15	19	0	4	30	1	16	0	
ARLINGTON	339	198	5	0	0	4	226	300	0	16	211	8	265	0	
ARROWOOD	95	104	1	1	0	2	108	82	0	5	98	4	68	0	
BALLENOER	242	126	6	0	0	4	144	215	0	13	149	3	179	0	
8EM AVOM	881	338	0	4	0	5	347	837	0	29	396	9	677	0	
BOILINO SPRINGS	1,161	643	10	3	0	13	680	1,067	0	45	755	14	726	0	
81SHOP	289	269	4	2	0	9	282	236	0	14	295	6	205	0	
80MEN	253	134	5	7	0	9	138	236	0	18	132	1	198	0	
8RKLYN CS FINOV	253	226	3	3	0	14	235	210	0	21	249	9	157	0	
CAMPBELL	371	181	0	5	0	7	195	326	0	19	213	6	245	0	
CAMPTON	1,100	628	4	13	0	22	632	1,056	1	43	699	10	838	0	
CANAAN	205	99	3	1	0	0	98	194	0	9	108	2	145	0	
CANNONS CAMPORD	148	94	2	1	0	2	106	134	0	9	114	3	104	0	
CAVINS-HOBBYSV	106	80	1	1	0	4	89	81	0	2	89	2	71	0	
CEDAR SPRINGS	371	249	3	3	0	4	251	355	0	14	278	3	276	0	
CHEROKEE SPROS	288	260	5	7	0	9	246	271	0	13	272	6	205	0	
CHESNEE	279	319	9	5	0	8	339	231	0	12	334	9	179	0	
CLIFTON	107	131	1	1	0	4	139	94	0	7	138	3	135	0	
CONVERSE	182	201	2	1	0	7	203	166	0	8	213	3	171	0	
CONPENS	439	425	9	5	0	8	483	383	0	28	459	6	301	0	
CRESCENT	175	102	1	0	0	2	118	153	0	13	124	1	111	0	
CROSS ANCHOR	98	120	2	2	0	2	134	72	0	6	124	3	55	0	
CUNNINGHAM	254	146	2	2	0	5	162	202	0	16	174	9	166	0	
DEYOUNG	114	75	0	0	0	2	84	103	0	7	82	1	86	0	
DRAYTON	114	127	3	0	0	1	136	95	0	4	140	4	71	0	
DUNCAN	520	466	3	3	0	7	505	445	0	32	522	7	329	0	
EAST GREER	64	292	4	2	0	4	298	31	0	3	281	2	51	0	
EHOREE	154	214	4	2	0	3	220	139	0	11	224	2	109	0	
FAIRFOREST	479	397	7	8	0	13	402	447	0	24	418	17	351	0	
FAIRMONT	301	246	4	0	0	2	249	292	0	13	252	4	125	0	
OLEDALE	160	154	0	2	0	2	136	155	0	9	165	4	126	0	
GRAMLING	204	103	0	2	0	4	117	182	0	13	123	1	144	0	
HAYNE SHOP	173	224	7	3	0	6	225	148	0	91	239	4	101	0	
HILL TOP	136	137	4	3	0	6	137	130	0	8	149	2	87	0	
HOLLY SPRINGS	283	143	7	2	0	8	166	245	0	11	168	7	195	0	
INMAN	647	566	11	7	0	15	581	569	0	42	619	15	411	0	
JACKSON MILL	107	89	2	1	0	4	104	84	0	4	109	0	67	0	
JOHNSON CITY	89	108	3	2	0	3	106	87	0	6	111	2	69	0	
LAHORUM	498	398	6	6	0	8	433	606	0	23	490	7	422	0	
LYMAN	813	441	7	2	0	7	628	403	0	26	489	9	324	0	
MAYO	281	214	4	3	0	2	216	249	0	20	225	4	197	0	
MOILOW	122	73	1	3	0	8	78	110	0	5	88	4	81	0	
MOORE-SWITZER	240	92	2	3	0	4	97	229	0	10	107	3	189	0	
NEW PROSPECT	354	206	2	3	0	4	217	322	0	13	236	4	245	0	
PACOLET	244	355	9	7	0	13	368	212	0	24	365	9	147	0	
PACOLET MILLS	121	215	4	1	0	3	218	108	0	8	240	4	61	0	
PAULINE-OLENH S	188	140	0	2	0	2	145	172	0	13	161	9	107	0	
PELHAM	66	34	0	0	0	0	61	58	0	3	43	0	39	0	
POPLAR SPRINGS	302	138	1	2	0	1	158	275	0	13	165	3	221	0	
POWELL-SAXON	166	307	10	9	0	8	311	134	0	11	303	9	107	0	
REIOVILLE	321	261	6	3	0	3	283	284	0	7	291	6	227	0	
ROEBUCK	491	519	4	5	0	6	529	454	0	22	528	3	367	0	
SPT8 W1 81	27	383	3	3	0	4	378	23	0	2	370	3	15	0	
SPT8 W1 82	41	208	2	2	0	2	205	39	0	5	200	2	28	0	
WARD 1 BOX 3	20	730	16	9	0	12	715	10	0	17	693	7	7	0	
SPT8 W1 84	604	197	0	0	0	9	321	578	0	15	229	3	408	0	
SPT8 W1 85	678	292	2	10	0	6	628	628	0	26	344	0	500	0	
SPT8 W2	86	393	8	3	0	5	388	87	0	8	383	5	59	0	
SPT8 W3 81	1,223	677	4	7	0	12	705	1,165	0	37	751	13	942	0	
SPT8 W3 82 ST A	352	447	9	5	0	11	448	319	0	23	467	8	241	0	
SPT8 W3 82 ST B	196	93	1	0	0	4	107	175	0	11	113	2	127	0	
SPT8 W3 83 ST A	136	464	5	5	0	10	451	122	0	14	447	6	99	0	
SPT8 W3 83 ST B	239	209	3	3	0	2	213	223	0	9	207	3	184	0	
SPT8 W3 84 ST A	543	352	3	3	0	5	369	502	0	18	395	6	395	0	
SPT8 W3 84 ST B	560	333	2	7	0	10	350	525	0	24	378	10	420	0	
SPT8 W4 82	80	111	1	2	0	4	115	67	0	8	116	1	49	0	
SPT8 W4 83	35	264	6	2	0	4	247	35	0	6	248	4	23	0	
SPT8 W5	158	450	70	6	0	14	426	115	0	15	416	6	93	0	
SPT8 W6	16	359	3	1	0	2	343	17	0	5	334	6	14	0	
STARTEX	112	160	2	2	0	4	158	105	0	8	170	5	73	0	
UNA	32	166	0	4	0	7	160	26	0	6	159	2	23	0	
VICTOR MILL	186	179	1	3	0	4	200	155	0	10	192	6	124	0	
WALNUT GROVE	333	171	4	3	0	6	177	313	0	20	200	3	244	0	
WELLFORD	188	402	5	3	0	6	408	135	0	10	408	4	138	0	
WEST VIEW	849	422	2	5	0	8	436	814	0	34	476	5	278	0	
CROFT	271	172	4	1	0	1	187	257	0	17	189	6	193	0	
WHITNEY STA A 1	474	339	8	7	0	13	337	430	0	29	360	6	366	0	
WHITNEY STA. B	144	184	4	6	0	8	195	123	0	10	201	2	96	0	
HOODRUFF NO. 1	336	402	18	6	0	17	410	283	0	38	433	12	186	0	
HOODRUFF NO. 3	128	170	4	7	0	11	168	104	0	22	163	5	71	0	
WOODS CHAPEL	128	95	1	2	0	3	109	109	0	12	103	2	88	0	
ZION HILL	918	393	11	4	0	6	440	863	1	14	477	9	735	0	
ARKHRIGHT	190	165	1	1	0	4	166	174	0	7	181	2	131	0	
BOBO	217	133	3	2	0	4	143	194	0	15	156	6	135	0	
WHITE STONE	94	145	1	3	0	2	152	86	0	2	157	3	65	0	
WHITNEY STA A 2	278	217	0	4	0	7	222	255	0	11	234	4	202	0	
BARRIER FREE	0	0	0	0	0	0	0	0	0	0	0	0	0	0	
ABSENTEE	752	388	0	4	0	6	413	716	0	21	472	4	608	0	
COUNTY TOTALS	26,107	22,239	421	298	2	342	23,064	23,722	2	1,396	23,965	460	18,540	1	

SPARTANBURG COUNTY  
 VOTES CAST IN GENERAL ELECTION  
 HELD IN SOUTH CAROLINA NOVEMBER 04, 1986

PRECINCTS	STATE TREASURER				ATTORNEY GENERAL		COMPTROLLER GENERAL			STATE SUPT. OF EDUCATION				
	(U) F R E E D M	(D) P A T T E R S O N J R	(A) J S M I T H	(L) J C A M P M A N	(M) H R I T E	(D) H E D L O C K	(M) H R I T E	(L) A M E N D O L A	(D) H O R R I S E J R	(M) H R I T E	(D) H C H A R L I E S O	(L) J O H N B H	(A) J O R D A L I N A L D	(M) H R I T E
WOODRUFF NO. 2	10	307	18	11	0	320	0	19	323	0	309	14	16	0
ARCADIA	1	34	2	3	0	37	0	0	38	0	34	3	10	0
ARLINGTON	8	295	19	18	0	305	0	20	305	0	285	23	18	0
ARRONWOOD	2	118	5	2	0	125	0	4	123	0	119	3	6	0
BALLENOER	7	203	11	13	0	202	0	12	213	0	196	21	11	0
BEN AVON	9	627	30	32	0	667	0	35	652	0	623	42	28	0
BOILING SPRINGS	18	1,030	61	47	0	1,084	0	46	1,080	0	1,040	72	42	0
BISHOP	9	369	13	13	0	383	0	19	380	0	364	18	14	0
BOHEM	5	190	11	20	0	203	0	16	204	0	186	25	15	0
BRKLYN CS FINGV	7	299	18	14	0	305	0	11	306	0	304	18	10	0
CAMPOBELLO	9	291	16	18	0	302	0	22	286	0	277	19	16	0
CAMPION	16	956	50	60	0	1,024	0	60	999	0	954	80	45	0
CANAAN	0	153	13	6	0	158	0	12	161	0	149	10	10	0
CANNONS CAMPGD	1	147	4	12	0	155	0	9	157	0	153	13	3	0
CAVINS-HOBBYSV	1	101	3	5	0	106	0	3	102	0	104	4	2	0
CEDAR SPRINGS	2	374	18	21	0	398	0	20	383	0	366	20	14	0
CHEROKEE SPROS	2	327	13	12	0	336	0	15	334	0	324	27	14	0
CHESNEE	3	412	18	15	0	411	0	8	413	0	405	18	12	0
CLIFTON	5	169	6	6	0	167	0	8	163	0	164	5	6	0
CONVERSE	3	235	17	12	0	261	0	14	250	0	242	19	15	0
COMPENS	5	539	20	22	0	535	0	21	542	0	528	23	26	0
CRESCENT	1	158	12	7	0	170	0	4	165	0	158	6	6	0
CROSS ANCHOR	3	150	6	3	0	154	0	7	154	0	150	7	4	0
CUNNINGHAM	3	229	11	14	0	247	0	17	236	0	234	19	6	0
DEYOUNG	1	111	4	6	0	112	0	1	116	0	113	4	2	0
DRAYTON	3	167	8	6	0	167	0	1	166	0	168	6	2	0
DUNCAN	4	634	27	18	0	659	0	26	652	0	621	33	32	0
EAST GREER	2	294	5	4	0	299	0	6	298	0	294	6	2	0
ENOREE	5	246	10	16	0	258	0	15	253	0	246	16	10	0
FAIRFOREST	4	530	27	23	0	541	0	27	548	0	518	36	24	0
FAIRMONT	4	318	19	22	0	333	0	25	316	0	311	24	13	0
OLENDALE	2	177	8	5	0	188	0	8	182	0	176	11	6	0
ORAWLING	3	185	8	10	0	192	0	9	192	0	172	15	7	0
HAYNE SHOP	2	279	17	10	0	286	0	15	281	0	270	12	10	0
HILL TOP	4	183	6	7	0	191	0	11	189	0	180	12	8	0
HOLLY SPRINGS	4	224	9	7	0	226	0	10	223	0	222	5	16	0
INMAN	12	768	48	37	0	791	0	31	809	0	762	58	35	0
JACKSON HILL	5	130	4	2	0	128	0	5	129	0	126	8	4	0
JOHNSON CITY	3	133	10	7	0	128	0	6	132	0	129	8	7	0
LANDRUM	8	603	29	19	0	601	0	20	615	0	609	19	17	0
LYMAN	9	508	23	23	0	533	0	15	524	0	532	28	11	0
MAYO	9	278	18	12	0	291	0	4	292	0	286	18	13	0
MOTLOW	4	108	7	5	0	113	0	5	111	0	106	8	8	0
MOORE-SWITZER	4	164	8	19	0	169	0	15	165	0	162	18	8	0
NEW PROSPECT	8	300	21	19	0	318	0	27	312	0	306	18	10	0
PACOLET	7	425	16	18	0	440	0	15	431	0	428	14	14	0
PACOLET MILLS	3	260	4	6	0	255	0	7	258	0	252	10	5	0
PAULINE-OLENN S	6	209	24	16	0	233	0	15	230	0	213	21	19	0
PELHAM	0	65	6	2	0	64	0	5	64	0	64	2	0	0
POPULAR SPRINGS	5	242	8	18	0	241	0	20	241	0	231	19	11	0
POWELL-SAXON	11	322	28	14	0	337	0	9	337	0	329	10	10	0
REIDVILLE	2	364	18	14	0	363	0	14	370	0	352	3	16	0
ROEBUCK	13	851	21	24	0	865	0	12	864	0	838	23	20	0
SPTB W1 81	1	376	8	2	0	380	0	0	372	0	374	4	0	0
SPTB W1 82	4	208	4	7	0	210	0	8	208	0	196	13	2	0
WARD 1 BOX 3	0	700	13	12	0	699	0	12	695	0	694	13	7	0
SPTB W1 84	4	409	15	30	0	413	0	32	414	0	396	36	18	0
SPTB W1 85	6	505	23	39	0	560	0	38	526	0	516	43	11	0
SPTB W2	4	415	13	5	0	423	0	8	424	0	419	8	8	0
SPTB W3 81	13	1,110	45	38	0	1,166	0	61	1,143	0	1,092	72	41	0
SPTB W3 82 ST A	6	335	14	30	0	368	0	25	343	0	336	39	12	0
SPTB W3 82 ST B	1	170	15	12	0	191	0	16	185	0	171	15	7	0
SPTB W3 83 ST A	3	470	13	10	0	476	0	15	466	0	463	12	7	0
SPTB W3 83 ST B	3	276	9	15	0	290	0	10	291	0	272	14	8	0
SPTB W3 84 ST A	5	553	16	22	0	548	0	23	544	0	543	16	21	0
SPTB W3 84 ST B	5	509	19	34	0	531	0	25	521	0	507	34	14	0
SPTB W4 82	2	129	5	13	0	130	0	6	137	0	125	7	7	0
SPTB W4 83	3	252	8	13	0	249	0	4	249	0	246	3	5	0
SPTB W5	5	433	13	9	0	443	0	10	438	0	439	10	9	0
SPTB W6	3	342	7	4	0	345	0	5	344	0	344	7	7	0
STARTEX	3	201	7	5	0	204	0	5	205	0	192	10	5	0
UNA	4	163	3	7	0	173	0	4	164	0	164	11	4	0
VICTOR MILL	8	211	13	11	0	223	0	12	219	0	209	14	13	0
WALNUT GROVE	9	269	13	15	0	281	0	18	286	0	271	23	13	0
HELLFORD	2	457	9	12	0	463	0	13	449	0	438	19	12	0
WEST VIEW	7	708	41	43	0	749	0	44	744	0	707	49	34	0
CROFT	3	280	15	17	0	293	0	9	296	0	270	14	11	0
WHITNEY STA A 1	8	462	26	27	0	494	0	33	478	0	453	38	17	0
WHITNEY STA. B	2	217	8	15	0	222	0	12	220	0	214	17	7	0
WOODRUFF NO. 1	9	480	37	36	0	495	0	22	512	0	493	34	31	0
WOODRUFF NO. 3	11	186	13	14	0	198	0	15	195	0	189	15	8	0
WOODS CHAPEL	0	140	6	6	0	145	0	8	139	0	134	10	4	0
ZION HILL	7	737	43	28	0	794	0	28	773	0	749	31	26	0
ARKHRIGHT	4	226	11	4	0	237	0	9	238	0	218	14	7	0
BOBO	3	207	15	11	0	221	0	12	216	0	199	20	14	0
WHITE STONE	4	171	8	6	0	172	0	6	174	0	173	9	6	0
WHITNEY STA A 2	5	293	13	13	0	304	0	11	306	0	289	16	8	0
BARRIER FREE	0	0	0	0	0	0	0	0	0	0	0	0	0	0
ABSENTEE	10	797	17	34	0	807	0	42	789	0	767	37	29	0
COUNTY TOTALS	432	30,400	1,373	1,372	1	31,282	2	1,596	31,016	2	29,965	1,704	1,116	2

SPARTANBURGO COUNTY  
 VOTES CAST IN GENERAL ELECTION  
 HELD IN SOUTH CAROLINA NOVEMBER 04, 1986

PRECINCTS	ADJUTANT GENERAL			COMMISSIONER OF AGRICULTURE		U.S. SENATE					REPRESENTATIVE IN CONGRESS			
	(D)	(A)	(M)	(D)	(M)	(D)	(R)	(A)	(L)	(M)	DIST NO 004			
	WHEATON MONTGOMERY	KENDALLSON	WINTERS	LESLIE	WINTERS	FRITZ	HECHMASTER	RAILYARD	STEVENS	WINTERS	BORKMAN	BOLSON	PAULTERSON	WINTERS
HOODRUFF NO. 2	304	28	0	312	0	310	118	9	5	0	130	8	312	0
ARCADIA	35	2	0	33	0	34	11	0	2	0	10	0	41	0
ARLINGTON	293	31	0	307	0	282	236	10	2	0	269	10	237	0
ARROHOOD	115	19	0	118	0	112	60	2	2	0	68	7	117	0
BALLENGER	196	13	0	206	0	195	159	6	0	0	175	3	185	0
BEN AVON	643	43	0	629	0	542	623	2	0	0	691	2	514	0
BOILING SPRINGS	1,020	100	0	1,049	0	956	777	23	3	0	842	14	946	0
BISNAP	367	22	0	368	0	340	186	8	4	0	218	12	252	0
BOMEN	189	27	0	202	0	193	170	6	7	0	182	5	322	0
BRKLYN CS FINOV	285	26	0	308	0	292	143	5	6	0	150	6	253	0
CAMPOBELLO	281	25	0	293	0	262	238	10	3	0	276	9	253	0
CAMPTON	965	85	0	998	0	870	787	10	11	0	875	15	842	0
CANAAN	145	23	0	155	0	131	141	4	3	0	147	3	146	0
CANNONS CAMPFORD	138	15	0	146	0	138	89	8	3	0	106	3	137	0
CAVINS-HOBBYSV	105	4	0	102	0	110	60	1	1	0	70	2	114	0
CEDAR SPRINGS	373	22	0	354	0	359	258	6	3	0	271	7	341	0
CHEROKEE SPROS	325	21	0	330	0	306	197	9	6	0	185	14	171	0
CHESNEE	393	35	0	404	0	382	162	13	6	0	213	8	324	0
CLIFTON	164	10	0	168	0	158	68	3	1	0	146	2	194	0
CONVERSE	224	35	0	240	0	236	126	10	1	0	132	6	245	0
COMPENS	523	35	0	524	0	529	281	13	5	0	305	12	544	0
CRESCENT	157	11	0	171	0	145	114	2	1	0	122	3	148	0
CROSS ANCHOR	147	7	0	152	0	138	59	2	4	0	49	4	157	0
CUMMINGHAM	226	24	0	241	0	219	142	5	5	0	165	4	213	0
DEYOUNG	108	8	0	114	0	107	76	2	1	0	87	1	98	0
DRAYTON	164	9	0	166	0	170	63	5	0	0	345	7	179	0
DUNCAN	631	40	0	638	0	621	302	8	2	0	345	7	612	0
EAST GREER	292	5	0	294	0	293	49	3	5	0	48	2	48	0
ENOREE	250	17	0	260	0	249	99	3	3	0	101	4	258	0
FAIRFOREST	508	51	0	516	0	496	332	10	10	0	367	9	489	0
FAIRMONT	311	28	0	331	0	293	241	4	6	0	229	5	308	0
GLENDALE	175	10	0	178	0	169	131	1	3	0	137	2	166	0
GRAMLING	175	17	0	184	0	166	116	4	3	0	143	1	151	0
HAYNE SHOP	272	14	0	268	0	275	93	9	2	0	103	7	288	0
HILL TOP	180	14	0	187	0	175	83	7	4	0	91	8	175	0
HOLLY SPRINGS	214	20	0	224	0	226	194	4	8	0	199	11	214	0
INMAN	757	66	0	785	0	751	368	16	9	0	426	22	757	0
JACKSON MILL	129	3	0	130	0	131	60	2	0	0	78	0	117	0
JOHNSON CITY	130	13	0	131	0	122	69	2	3	0	65	5	130	0
LANDRUM	594	32	0	595	0	597	396	8	8	0	454	11	605	0
LYMAN	301	37	0	312	0	476	303	8	6	0	357	8	470	0
MAYO	272	14	0	291	0	274	186	3	6	0	199	2	287	0
MOTLOW	104	10	0	112	0	111	73	3	3	0	92	5	99	0
MOORE-SWITZER	163	13	0	165	0	153	161	3	3	0	190	14	141	0
NEM PROSPECT	291	35	0	313	0	301	213	4	6	0	248	3	306	0
PACOLET	420	25	0	426	0	413	148	11	8	0	152	9	435	0
PACOLET MILLS	246	16	0	247	0	257	62	6	1	0	70	6	264	0
PAULINE-OLENN S	212	26	0	224	0	196	105	7	7	0	107	9	208	0
PELHAM	252	8	0	66	0	48	50	2	2	0	56	2	40	0
PEOPLES SPRINGS	238	17	0	241	0	245	185	6	7	0	207	4	227	0
POWELL-SAXON	324	15	0	330	0	319	103	6	6	0	105	5	364	0
REIDVILLE	353	20	0	344	0	333	215	8	5	0	237	6	311	0
RDEBUCK	655	40	0	663	0	622	330	4	4	0	373	4	633	0
SPTB M1 B1	370	7	0	372	0	383	15	5	2	0	16	6	390	0
SPTB M1 B2	203	4	0	202	0	212	30	1	5	0	31	0	219	0
WARD 1 BOX 3	686	13	0	689	0	697	12	13	11	0	11	13	743	0
SPTB M1 B4	405	27	0	407	0	416	416	3	3	0	494	5	301	0
SPTB M1 B5	324	32	0	315	0	468	435	9	11	0	527	8	437	0
SPTB M2	417	9	0	412	0	401	54	4	3	1	52	9	423	0
SPTB M3 B1	1,091	90	0	1,106	0	1,014	819	14	12	0	823	10	946	0
SPTB M3 B2 ST A	534	26	0	532	0	516	227	6	7	0	240	6	562	0
SPTB M3 B2 ST B	173	20	0	182	0	161	121	1	2	0	120	1	166	0
SPTB M3 B3 ST A	458	20	0	465	0	465	94	7	6	0	100	9	496	0
SPTB M3 B3 ST B	277	18	2	279	0	262	168	3	3	0	175	4	269	0
SPTB M3 B4 ST A	550	29	0	542	0	504	346	29	4	0	368	6	509	0
SPTB M3 B4 ST B	497	42	0	511	0	511	375	4	10	0	397	3	482	0
SPTB M4 B2	123	12	0	130	0	131	49	2	2	0	54	3	132	0
SPTB M4 B3	246	6	0	247	0	253	26	1	6	0	92	6	478	0
SPTB M5	430	15	0	432	0	439	100	1	1	0	27	4	239	0
SPTB M6	340	5	0	341	0	339	13	5	1	0	14	6	351	0
STARTEX	198	8	0	198	0	178	82	4	7	0	77	3	195	0
UNA	160	8	0	166	0	162	20	5	4	0	19	2	179	0
VICTOR HILL	203	25	1	220	0	211	129	6	2	0	152	6	203	1
WALNUT GROVE	270	28	0	274	0	262	213	9	4	0	256	6	237	0
WELLFORD	435	22	0	448	0	428	124	8	10	0	133	9	436	0
WEST VIEW	704	74	0	729	0	663	353	10	10	0	606	11	650	0
CROFT	280	26	0	283	0	264	163	3	9	0	187	5	208	0
WHITNEY STA A 1	444	50	0	470	0	430	348	10	7	0	359	13	445	0
WHITNEY STA. B	210	13	0	212	0	200	103	2	4	0	99	0	224	0
HOODRUFF NO. 1	484	51	0	499	0	508	166	12	9	0	206	15	505	0
HOODRUFF NO. 3	186	18	0	193	0	202	66	4	8	0	93	5	198	0
MOODS CHAPEL	137	7	0	141	0	141	79	3	3	0	102	3	112	0
ZION HILL	735	41	0	737	0	649	626	11	3	0	696	9	610	0
ARKRIGHT	222	14	0	220	0	207	123	2	4	0	130	3	216	0
BOBO	201	23	0	206	0	189	116	1	1	0	136	3	185	0
WHITE STONE	174	8	0	174	0	174	56	3	1	0	136	3	208	0
WHITNEY STA A 2	278	23	0	283	0	286	101	7	4	0	191	3	305	0
BARRIER FREE	0	0	0	0	0	0	0	0	0	0	0	0	0	0
ABSENTEE	779	46	0	638	2	604	520	8	4	0	547	5	593	1
COUNTY TOTALS	29,768	2,161	3	30,245	2	28,666	16,887	559	392	1	18,730	524	28,830	2

SPARTANBURG COUNTY  
 VOTES CAST IN GENERAL ELECTION  
 HELD IN SOUTH CAROLINA NOVEMBER 04, 1986

PRECINCTS	HOUSE OF REPRESENTATIVES															
	DIST NO 031		DIST NO 032		DIST NO 033		DIST NO 034		DIST NO 035		DIST NO 036		DIST NO 037		DIST NO 038	
	(D)	(R)	(D)	(R)	(D)	(R)	(D)	(R)	(D)	(R)	(D)	(R)	(D)	(R)	(D)	(R)
FERGUSON	JOSHELL	SETTLER	HARDWARD	HARDWARD	HEALSOLE	SANDERSON	HAWKINS	HARRIS	HARRIS	JACKSON	JACKSON	RAVENHURST	PETTY	MINNEN		
WOODRUFF NO. 2	0	0	0	0	0	0	0	0	0	0	0	0	0	0	0	0
ARCADIA	0	0	0	0	21	27	0	0	0	0	0	0	0	0	0	0
ARLINGTON	0	0	0	0	0	0	0	0	0	321	0	0	0	0	0	0
ARROHOOD	0	0	0	0	0	0	0	0	0	224	0	0	0	86	112	0
BALLENOER	0	0	0	0	0	0	0	0	0	0	0	0	0	0	0	0
BEN AVON	0	0	0	0	737	0	0	0	0	0	0	0	0	0	0	0
BOILING SPRINGS	0	0	0	0	0	0	0	0	0	0	637	1,128	0	0	0	0
BISHOP	0	0	0	0	0	0	0	392	1	0	0	0	0	0	0	0
BOWEN	0	0	0	0	0	0	0	0	0	0	0	0	159	221	0	0
BRKLYN CS FINOV	0	0	0	0	0	0	0	0	0	0	0	0	203	275	0	0
CAMPOBELLO	0	0	0	0	0	0	0	0	0	0	0	0	341	211	0	0
CAMPTON	0	0	0	0	0	0	0	0	0	0	0	0	0	0	0	0
CANAH	0	0	0	0	0	0	0	169	0	0	643	1,019	0	0	0	0
CANNONS CAMPORD	0	0	0	0	169	0	0	0	0	0	0	0	0	0	0	0
CAVINS-HOBBYSV	0	0	0	0	0	0	0	0	0	0	0	0	0	0	0	0
CEDAR SPRINGS	0	0	0	0	0	0	0	115	0	0	0	0	0	0	0	0
CEDAR SPRINGS	0	0	0	0	380	217	0	0	0	0	0	0	0	0	0	0
CHEROKEE SPROS	0	258	261	0	0	0	0	0	0	0	0	0	0	0	0	0
CHESNEE	0	0	0	0	0	0	0	0	0	0	0	0	0	284	294	0
CLIFTON	0	0	0	0	183	0	0	0	0	0	0	0	0	0	0	0
CONVERSE	0	0	0	0	264	0	0	0	0	0	0	0	0	0	0	0
COMPENS	0	0	0	0	579	0	0	0	0	0	0	0	0	0	0	0
CRESCENT	0	0	0	0	0	0	0	0	0	0	0	0	0	0	0	0
CROSS ANCHOR	0	0	0	0	0	0	0	0	0	0	0	0	0	0	0	0
CUNNINGHAM	0	0	0	0	0	0	0	0	0	0	0	0	0	0	0	0
DEYOUNG	0	0	0	0	0	0	0	0	0	24	0	0	0	0	0	0
DRAYTON	0	78	153	0	0	0	0	118	0	0	0	0	0	0	0	0
DUNCAM	0	0	0	0	0	0	0	0	0	725	0	0	0	0	0	0
EAST GREER	0	0	0	0	0	0	0	0	0	293	0	0	0	0	0	0
ENOREE	0	0	0	0	0	0	0	279	0	0	0	0	0	0	0	0
FAIRFOREST	0	0	0	0	514	324	0	0	0	0	0	0	0	0	0	0
FAIRMONT	0	0	0	0	0	0	0	349	0	0	0	0	0	0	0	0
OLEDALE	0	0	0	0	19	0	0	0	0	0	0	0	0	19	108	0
GRAMLING	0	0	0	0	0	0	0	0	0	0	0	0	0	0	0	0
HAYNE SHOP	0	0	0	0	0	0	0	0	0	0	238	135	0	0	0	0
HILL TOP	0	0	0	0	0	0	0	0	0	160	108	0	0	0	0	0
HOLLY SPRINGS	0	0	0	0	0	0	0	0	0	241	0	0	0	0	0	0
INMAN	0	0	0	0	0	0	0	0	0	0	0	0	802	391	0	0
JACKSON MILL	0	0	0	0	0	0	0	0	0	144	0	0	0	0	0	0
JOHNSON CITY	0	0	0	0	0	0	0	0	0	109	80	0	0	0	0	0
LANDRUM	0	0	0	0	0	0	0	0	0	0	0	0	898	204	0	0
LYMAN	0	0	0	0	0	0	0	0	0	58	0	0	0	0	0	0
MAYO	0	0	0	0	0	0	0	0	0	0	0	0	164	326	82	0
MOTLON	0	0	0	0	0	0	0	0	0	0	0	0	112	82	0	0
MOORE-SWITZER	0	0	0	0	0	0	0	194	0	0	0	0	0	0	0	0
NEW PROSPECT	0	0	0	0	0	0	0	0	0	0	0	0	302	251	0	0
PACOLET	0	0	0	0	468	0	0	0	0	0	0	0	0	0	0	0
PACOLET MILLS	0	0	0	0	275	0	0	0	0	0	0	0	0	0	0	0
PAULINE-OLENN S	0	0	0	0	248	0	0	0	0	0	0	0	0	0	0	0
PELHAM	0	0	0	0	0	0	0	65	0	0	0	0	0	0	0	0
POPULAR SPRINGS	0	0	0	0	0	0	0	266	0	0	0	0	0	0	0	0
POWELL-SAXON	0	0	0	0	0	0	0	0	0	322	114	0	0	0	0	0
REIDVILLE	0	0	0	0	0	0	0	0	0	0	0	0	0	0	0	0
ROEBUCK	0	0	0	0	506	468	0	0	0	0	0	0	0	0	0	0
SPTB M1 B1	392	0	0	0	0	0	0	0	0	0	0	0	0	0	0	0
SPTB M1 B2	221	0	0	0	0	0	0	0	0	0	0	0	0	0	0	0
WARD 1 BOX 3	747	0	0	0	0	0	0	0	0	0	0	0	0	0	0	0
SPTB M1 B4	0	560	236	0	0	0	0	0	0	0	0	0	0	0	0	0
SPTB M1 B5	0	526	444	0	0	0	0	0	0	0	0	0	0	0	0	0
SPTB M2	425	0	0	0	0	0	0	0	0	0	0	0	0	0	0	0
SPTB M3 B1	0	1,045	827	0	0	0	0	0	0	0	0	0	0	0	0	0
SPTB M3 B2 ST A	0	347	434	0	0	0	0	0	0	0	0	0	0	0	0	0
SPTB M3 B2 ST B	0	0	0	0	0	0	0	0	0	0	0	0	0	0	0	0
SPTB M3 B3 ST A	480	0	0	0	202	72	0	0	0	0	0	0	0	0	0	0
SPTB M3 B3 ST B	0	0	0	0	0	0	0	0	0	0	0	0	0	0	0	0
SPTB M3 B4 ST A	0	0	0	0	250	179	0	0	0	0	0	0	0	0	0	0
SPTB M3 B4 ST B	0	0	0	0	511	347	0	0	0	0	0	0	0	0	0	0
SPTB M4 B2	0	53	134	0	582	281	0	0	0	0	0	0	0	0	0	0
SPTB M4 B3	265	0	0	0	0	0	0	0	0	0	0	0	0	0	0	0
SPTB M5	462	0	0	0	0	0	0	0	0	0	0	0	0	0	0	0
SPTB M6	354	0	0	0	0	0	0	0	0	0	0	0	0	0	0	0
STARTEX	0	0	0	0	0	0	0	0	0	221	0	0	0	0	0	0
UNA	0	0	0	0	0	0	0	0	0	0	158	28	0	0	0	0
VICTOR MILL	0	0	0	0	0	0	0	0	0	221	0	0	0	0	0	0
WALNUT GROVE	0	0	0	0	0	0	0	309	2	0	0	0	0	0	0	0
HELLFORD	0	0	0	0	0	0	0	0	0	468	0	0	0	0	0	0
WEST VIEM	0	0	0	0	836	406	0	0	0	0	0	0	0	0	0	0
CROFT	0	0	0	318	0	0	0	0	0	0	0	0	0	0	0	0
WHITNEY STA A 1	0	428	370	0	0	0	0	0	0	0	0	0	0	0	0	0
WHITNEY STA. B	208	0	0	0	0	0	0	0	0	0	0	0	0	0	0	0
WOODRUFF NO. 1	0	0	0	0	0	0	0	595	0	0	0	0	0	0	0	0
WOODRUFF NO. 3	0	0	0	0	0	0	0	231	0	0	0	0	0	0	0	0
WOODS CHAPEL	0	0	0	0	0	0	0	0	0	149	0	0	0	0	0	0
ZION HILL	0	0	0	827	0	0	0	0	0	0	0	0	0	0	0	0
ARKWRIGHT	0	0	0	0	174	163	0	0	0	0	0	0	0	0	0	0
BOBO	0	0	0	0	207	128	0	0	0	0	0	0	0	0	0	0
WHITE STONE	0	0	0	180	0	0	0	0	0	0	0	0	0	0	0	0
WHITNEY STA A 2	0	231	248	0	0	0	0	0	0	0	0	0	0	0	0	0
BARRIER FREE	0	0	0	0	0	0	0	0	0	0	0	0	0	0	0	0
ABSENTEE	49	241	115	157	151	68	65	0	0	63	34	66	36	26	0	0
COUNTY TOTALS	3,603	3,767	3,222	4,601	4,314	2,680	4,218	3	3,904	2,299	2,683	3,577	2,501			





SPARTANBURG COUNTY  
 VOTES CAST IN GENERAL ELECTION  
 HELD IN SOUTH CAROLINA NOVEMBER 04, 1986

PRECINCTS	REFERENDUM	
	DIST NO 042	
	(F) # IN NO FAVOR	(O) NO OPPOSE
HOODRUFF NO. 2	0	0
ARCADIA	0	0
ARLINGTON	0	0
ARROHOOD	0	0
BALLENGER	0	0
BEN AVON	0	0
BOILING SPRINGS	0	0
BISHOP	0	0
BOWEN	0	0
BRKLYN CS FINOV	0	0
CAMPOBELLO	0	0
CAMPTON	0	0
CANAAN	0	0
CANNONS CAMPORD	0	0
CAVINS-HOBBYSV	0	0
CEDAR SPRINGS	0	0
CHEROKEE SPROS	0	0
CHESNEE	0	0
CLIFTON	0	0
CONVERSE	0	0
COMPENS	0	0
CRESCENT	0	0
CROSS ANCHOR	0	0
CUNNINGHAM	0	0
DEYOUNG	0	0
DRAYTON	0	0
DUNCAN	0	0
EAST OREER	0	0
ENOREE	0	0
FAIRFOREST	0	0
FAIRMONT	0	0
OLENDALE	0	0
GRAMLING	0	0
HAYNE SHOP	0	0
HILL TOP	195	49
HOLLY SPRINGS	0	0
INMAN	0	0
JACKSON HILL	0	0
JOHNSON CITY	0	0
LANDRUM	0	0
LYMAN	0	0
MAYO	0	0
MOTLOW	0	0
MOORE-SMITZER	0	0
NEW PROSPECT	0	0
PACOLET	0	0
PACOLET MILLS	0	0
PAULINE-OLENN S	0	0
PELHAM	0	0
POPLAR SPRINGS	0	0
POWELL-SAXON	0	0
REIDVILLE	0	0
ROEBUCK	0	0
SPTB W1 B1	0	0
SPTB W1 B2	0	0
HARD 1 BOX 3	0	0
SPTB W1 B4	0	0
SPTB W1 B5	0	0
SPTB W2	0	0
SPTB W3 B1	0	0
SPTB W3 B2 ST A	0	0
SPTB W3 B2 ST B	0	0
SPTB W3 B3 ST A	0	0
SPTB W3 B3 ST B	0	0
SPTB W3 B4 ST A	0	0
SPTB W3 B4 ST B	0	0
SPTB W4 B2	0	0
SPTB W4 B3	0	0
SPTB W5	0	0
SPTB W6	0	0
STARTEX	0	0
UNA	0	0
VICTOR HILL	0	0
WALNUT GROVE	0	0
HELLFORD	0	0
HEST VIEM	0	0
CROFT	0	0
WHITNEY STA A 1	0	0
WHITNEY STA. B	122	62
HOODRUFF NO. 1	0	0
HOODRUFF NO. 3	0	0
WOODS CHAPEL	0	0
ZION HILL	0	0
ARKRIGHT	0	0
BOBO	0	0
WHITE STONE	0	0
WHITNEY STA A 2	0	0
BARRIER FREE	0	0
ABSENTEE	4	11
COUNTY TOTALS	281	122

SPARTANBURG COUNTY  
 VOTES CAST IN GENERAL ELECTION  
 HELD IN SOUTH CAROLINA NOVEMBER 04, 1986

PRECINCTS	PUBLIC SERVICE DISTRICT		
	DIST NO 005		
	(P) P M O O R L L E L E O N	(P) H S O M A R R A N D  F R A N C E S	(H) H I M S R I T E
HOODRUFF NO. 2	0	0	0
ARCAOTA	0	3	0
ARLINGTON	0	0	0
ARROHOOD	0	0	0
BALLENGER	0	0	0
BEN AVON	0	0	0
BOILING SPRINGS	0	0	0
BISHOP	0	0	0
BOWEN	0	0	0
BRKLYN CS FINOV	0	0	0
CAMPOBELLO	0	0	0
CAMPTON	0	0	0
CANAAN	0	0	0
CANNONS CAMPORD	0	0	0
CAVINS-HOBBYSV	0	0	0
CEDAR SPRINGS	0	0	0
CHEROKEE SPROS	0	0	0
CHESNEE	0	0	0
CLIFTON	0	0	0
CONVERSE	0	0	0
COMPENS	0	0	0
CRESCENT	0	0	0
CROSS ANCHOR	0	0	0
CUNNINGHAM	0	0	0
DEYOUNG	0	0	0
DRATTON	0	0	0
DUNCAN	0	0	0
EAST OREER	0	0	0
ENOREE	0	0	0
FAIRFOREST	0	0	0
FAIRMONT	0	0	0
OLENDALE	0	0	0
GRAMLING	0	0	0
HAYNE SHOP	0	0	0
HILL TOP	0	0	0
HOLLY SPRINGS	0	0	0
INMAN	0	0	0
JACKSON HILL	0	0	0
JOHNSON CITY	15	56	0
LANDRUM	0	0	0
LYMAN	0	0	0
MAYO	0	0	0
MOTLOW	0	0	0
MOORE-SMITZER	0	0	0
NEW PROSPECT	0	0	0
PACOLET	0	0	0
PACOLET MILLS	0	0	0
PAULINE-OLENN S	0	0	0
PELHAM	0	0	0
POPLAR SPRINGS	0	0	0
POWELL-SAXON	176	215	1
REIDVILLE	0	0	0
ROEBUCK	0	0	0
SPTB W1 B1	0	0	0
SPTB W1 B2	0	0	0
HARD 1 BOX 3	0	0	0
SPTB W1 B4	0	0	0
SPTB W1 B5	0	0	0
SPTB W2	0	0	0
SPTB W3 B1	0	0	0
SPTB W3 B2 ST A	0	0	0
SPTB W3 B2 ST B	0	0	0
SPTB W3 B3 ST A	0	0	0
SPTB W3 B3 ST B	0	0	0
SPTB W3 B4 ST A	0	0	0
SPTB W3 B4 ST B	0	0	0
SPTB W4 B2	0	0	0
SPTB W4 B3	0	0	0
SPTB W5	0	0	0
SPTB W6	0	0	0
STARTEX	0	0	0
UNA	54	113	0
VICTOR HILL	0	0	0
WALNUT GROVE	0	0	0
HELLFORD	0	0	0
HEST VIEM	0	0	0
CROFT	0	0	0
WHITNEY STA A 1	0	0	0
WHITNEY STA. B	0	0	0
HOODRUFF NO. 1	0	0	0
HOODRUFF NO. 3	0	0	0
WOODS CHAPEL	0	0	0
ZION HILL	0	0	0
ARKRIGHT	0	0	0
BOBO	0	0	0
WHITE STONE	0	0	0
WHITNEY STA A 2	0	0	0
BARRIER FREE	0	0	0
ABSENTEE	2	4	0
COUNTY TOTALS	249	391	1

SPARTANBURG COUNTY  
 VOTES CAST IN GENERAL ELECTION  
 HELD IN SOUTH CAROLINA NOVEMBER 04, 1986

PRECINCTS	PUBLIC SERVICE DISTRICT													
	DIST NO 001				DIST NO 002				DIST NO 003			DIST NO 004		
	(M) A L C A R T H U R	(P) H A R T S O N B	(M) F R E Y C O B I V	(P) K O U C H N E T H O	(M) W R I T E	(P) W E S T M A L D C	(M) W R I T E	(P) C L Y D M A S J R	(P) B A R L E Y	(M) W R I T E	(P) C L O R D O N M	(P) J A M E S I N T	(P) C R O W L I E	
WOODRUFF NO. 2	0	0	0	0	0	159	0	121	236	0	0	0		
ARCADIA	0	27	0	0	0	0	0	0	0	0	0	0		
ARLINGTON	0	0	0	0	0	0	0	0	0	0	0	0		
ARROHOOD	0	0	0	0	0	0	0	0	0	0	0	0		
BALLENGER	0	0	0	0	0	0	0	0	0	0	0	0		
BEN AVON	14	80	0	0	0	0	0	0	0	0	0	0		
BOLLINO SPRINGS	3	53	0	0	0	0	0	0	0	0	0	0		
BISHOP	0	0	0	0	0	0	0	0	0	0	0	0		
BOMEN	0	0	0	0	0	192	2	113	83	2	0	0		
BRKLYN CS FINOV	0	0	0	0	0	0	0	0	0	0	0	0		
CAMPOBELLO	0	0	0	0	0	0	0	0	0	0	0	0		
CAMPTON	0	31	0	0	0	0	0	0	0	0	0	0		
CANAAN	0	0	0	0	0	0	0	0	0	0	0	0		
CANNONS CAMPORD	0	0	0	0	0	95	2	22	33	0	0	0		
CAVINS-HOBBYSV	0	0	0	0	0	0	0	123	41	0	0	0		
CEDAR SPRINGS	6	51	0	0	0	0	0	0	0	0	0	0		
CHEROKEE SPROS	0	27	0	0	0	0	0	0	0	0	0	0		
CHESNEE	0	0	0	0	0	0	0	0	0	0	0	0		
CLIFTON	0	0	0	0	0	0	0	0	0	0	0	0		
CONVERSE	0	0	0	0	0	0	0	0	0	0	0	0		
CONPENS	0	0	0	0	0	0	0	0	0	0	0	0		
CRESCENT	0	0	0	0	0	0	0	0	0	0	0	0		
CROSS ANCHOR	0	0	0	0	0	0	0	0	0	0	0	0		
CUNNINGHAM	0	0	0	0	0	0	0	0	0	0	0	0		
DEYOUNG	0	0	0	0	0	0	0	0	0	0	0	0		
DRAYTON	1	12	0	0	0	0	0	0	0	0	0	0		
DUNCAN	0	0	0	0	0	0	0	0	0	0	0	0		
EAST OREER	0	0	0	0	0	0	0	0	0	0	0	0		
EHOREE	0	0	0	0	0	50	0	41	55	0	0	0		
FAIRFOREST	3	98	126	126	14	0	0	0	0	0	0	0		
FAIRMONT	0	0	0	0	0	0	0	0	0	0	0	0		
OLENDALE	0	20	0	22	1	0	0	0	0	0	0	0		
ORAMLING	0	0	0	0	0	0	0	0	0	0	0	0		
HAYNE SHOP	4	44	0	69	10	0	0	0	0	0	0	0		
HILL TOP	10	66	0	108	14	0	0	0	0	0	0	0		
HOLLY SPRINGS	0	0	0	0	0	0	0	0	0	0	0	0		
IHMAM	0	0	0	0	0	0	0	0	0	0	0	0		
JACKSON MILL	0	0	0	0	0	0	0	0	0	0	0	0		
JOHNSON CITY	0	24	0	37	3	0	0	0	0	10	29	36		
LANDRUM	0	0	0	0	0	0	0	0	0	0	0	0		
LYMAN	0	0	0	0	0	0	0	0	0	0	0	0		
MAYO	0	0	0	0	0	0	0	0	0	0	0	0		
MOTLOW	0	0	0	0	0	0	0	0	0	0	0	0		
MOORE-SMITZER	0	0	0	0	0	186	0	53	139	2	0	0		
NEW PROSPECT	0	0	0	0	0	0	0	0	0	0	0	0		
PACOLET	0	0	0	0	0	0	0	0	0	0	0	0		
PACOLET MILLS	0	0	0	0	0	0	0	0	0	0	0	0		
PAULINE-OLENN S	0	0	0	0	0	0	0	0	0	0	0	0		
PELHAM	0	0	0	0	0	0	0	0	0	0	0	0		
POPLAR SPRINGS	0	3	0	7	0	0	0	0	0	0	0	0		
POMELL-SAXON	0	167	0	204	14	0	0	0	0	46	146	188		
REIDVILLE	0	0	0	0	0	0	0	0	0	0	0	0		
ROEBUCK	4	3	0	10	4	156	0	191	70	2	0	0		
SPTB W1 B1	0	0	0	0	0	0	0	0	0	0	0	0		
SPTB W1 B2	0	0	0	0	0	0	0	0	0	0	0	0		
HARD I BOX 3	0	2	0	2	1	0	0	0	0	0	0	0		
SPTB W1 B4	0	0	0	0	0	0	0	0	0	0	0	0		
SPTB W1 B5	0	0	0	0	0	0	0	0	0	0	0	0		
SPTB W2	0	0	0	0	0	0	0	0	0	0	0	0		
SPTB W3 B1	34	17	0	21	6	0	0	0	0	0	0	0		
SPTB W3 B2 ST A	0	0	0	0	0	0	0	0	0	0	0	0		
SPTB W3 B2 ST B	0	0	0	0	0	0	0	0	0	0	0	0		
SPTB W3 B3 ST A	0	0	0	0	0	0	0	0	0	0	0	0		
SPTB W3 B3 ST B	0	0	0	0	0	0	0	0	0	0	0	0		
SPTB W3 B4 ST A	0	0	0	0	0	0	0	0	0	0	0	0		
SPTB W3 B4 ST B	0	0	0	0	0	0	0	0	0	0	0	0		
SPTB W4 B2	0	25	0	13	0	0	0	0	0	0	0	0		
SPTB W4 B3	0	0	0	0	0	0	0	0	0	0	0	0		
SPTB W5	0	0	0	0	0	0	0	0	0	0	0	0		
SPTB W6	0	0	0	0	0	0	0	0	0	0	0	0		
STARTEX	0	0	0	0	0	0	0	0	0	0	1	0		
UNA	0	119	1	100	6	0	0	0	0	48	83	51		
VICTOR HILL	0	0	0	0	0	0	0	0	0	0	0	0		
WALNUT GROVE	0	0	0	0	0	0	0	0	0	0	0	0		
WELLFORD	0	0	0	0	0	0	0	0	0	0	0	0		
WEST VIEW	5	175	0	233	55	0	0	0	0	0	0	0		
CROFT	10	89	0	93	17	0	0	0	0	0	0	0		
WHITNEY STA A 1	2	1	0	1	0	0	0	0	0	0	0	0		
WHITNEY STA. B	0	96	0	106	0	0	0	0	0	0	0	0		
WOODRUFF NO. 1	0	0	0	0	0	330	0	304	340	2	0	0		
WOODRUFF NO. 3	0	0	0	0	0	192	0	106	189	0	0	0		
WOODS CHAPEL	0	0	0	0	0	0	0	0	0	0	0	0		
ZION HILL	21	70	0	75	15	0	0	0	0	0	0	0		
ARKHRIGHT	0	1	0	0	0	63	0	1	2	0	0	0		
BOBO	1	203	0	201	23	0	0	0	0	0	0	0		
WHITE STONE	0	10	0	11	1	0	0	0	0	0	0	0		
WHITNEY STA A 2	0	74	0	75	5	0	0	0	0	0	0	0		
BARRIER FREE	0	0	0	0	0	0	0	0	0	0	0	0		
ABSENTEE	1	68	0	61	10	36	0	17	23	0	2	4		
COUNTY TOTALS	122	1,662	129	1,920	241	1,460	4	981	1,211	9	105	266		

SPARTANBURGO COUNTY  
 VOTES CAST IN GENERAL ELECTION  
 HELD IN SOUTH CAROLINA NOVEMBER 04, 1986

PRECINCTS	COUNTY SCHOOL DISTRICT										
	DIST NO 001		DIST NO 002		DIST NO 003		DIST NO 004			DIST NO 005	
	(M)	(H)	(P)	(M)	(P)	(M)	(M)	(M)	(M)	(P)	(M)
TROROMAS H	WIRTS	CONWELSLY	WIRTS	BURILLOHAM D	WIRTS	JFOREST	WELTROOM	WIRTS	BORODKYS	WIRTS	
WOODRUFF NO. 2	0	0	0	0	0	0	124	170	49	0	0
ARCADIA	0	0	0	0	0	0	0	0	0	0	0
ARLINGTON	0	0	0	0	0	0	0	0	0	32	0
ARROHOOD	0	0	45	0	0	0	0	0	0	0	0
BALLENGER	0	0	0	0	0	0	0	0	0	371	7
BEN AVON	0	0	0	0	0	0	0	0	0	0	0
BOILING SPRINGS	0	0	1,351	63	0	0	0	0	0	0	0
BISHOP	0	0	0	0	0	0	0	0	0	0	0
BOHER	36	0	213	18	0	0	0	0	0	0	0
BRKLYN CS FINGV	0	0	340	14	0	0	0	0	0	0	0
CAMPOBELLO	423	24	0	0	0	0	0	0	0	0	0
CAMPTON	0	0	294	17	0	0	0	0	0	0	0
CANAAN	0	0	0	0	0	0	0	0	0	0	0
CANNONS CAMPORD	0	0	1	0	727	2	0	0	0	0	0
CAVINS-HOBBYSV	0	0	0	0	0	0	74	23	0	0	0
CEDAR SPRINGS	0	0	0	0	0	0	0	0	0	0	0
CHEROKEE SPROS	0	0	77	63	92	1	0	0	0	0	0
CHESSNEE	0	0	0	0	14	0	0	0	0	0	0
CLIFTON	0	0	0	0	173	11	0	0	0	0	0
CONVERSE	0	0	0	0	737	9	0	0	0	0	0
COMPENS	0	0	0	0	0	41	0	0	0	0	0
CRESCENT	0	0	0	0	0	0	56	175	17	0	0
CROSS ANCHOR	0	0	0	0	0	0	17	4	8	0	0
CUNNINGHAM	36	3	0	0	0	0	0	0	0	0	0
DEYOUNG	0	0	0	0	0	0	0	0	0	70	0
DRAYTON	0	0	0	0	0	0	0	0	0	0	0
DUNCAN	0	0	0	0	0	0	0	0	0	669	17
EAST GREER	0	0	0	0	0	0	0	0	0	0	0
ENOREE	0	0	0	0	0	0	72	77	101	0	0
FAIRFOREST	0	0	0	0	0	0	0	0	0	0	0
FAIRMONT	0	0	0	0	0	0	0	0	0	473	11
OLENDALE	0	0	0	0	197	13	0	0	0	0	0
ORAMLING	233	0	0	0	0	0	0	0	0	0	0
HAYNE SHOP	0	0	3	0	0	0	0	0	0	0	0
HILL TOP	0	0	0	0	0	0	0	0	0	0	0
HOLLY SPRINGS	60	7	0	0	0	0	0	0	0	1	0
INMAN	219	7	0	0	0	0	0	0	0	0	0
JACKSON MILL	0	0	0	0	0	0	0	0	0	100	0
JOHNSON CITY	0	0	0	0	0	0	0	0	0	0	0
LANDRUM	442	13	0	0	0	0	0	0	0	0	0
LYMAN	0	0	0	0	0	0	0	0	0	229	4
MAYO	0	0	310	15	57	4	0	0	0	0	0
MOILON	27	0	0	0	0	0	0	0	0	0	0
MOORE-SHITZER	0	0	0	0	0	0	10	10	6	0	0
NEW PROSPECT	389	11	23	0	0	0	0	0	0	0	0
PACOLET	0	0	0	0	490	35	0	0	0	0	0
PACOLET MILLS	0	0	0	0	91	2	0	0	0	0	0
PAULINE-OLENN S	0	0	0	0	0	0	0	0	0	0	0
PELHAM	0	0	0	0	0	0	0	0	0	0	0
POPLAR SPRINGS	0	0	0	0	0	0	0	0	0	263	16
POWELL-SAXON	0	0	0	0	0	0	0	0	0	0	0
REIDVILLE	0	0	0	0	0	0	0	9	47	458	15
ROEBUCK	0	0	0	0	0	0	0	0	0	0	0
SPTB M1 B1	0	0	0	0	0	0	0	0	0	0	0
SPTB M1 B2	0	0	0	0	0	0	0	0	0	0	0
HARD 1 BOX 3	0	0	0	0	0	0	0	0	0	0	0
SPTB M1 B4	0	0	0	0	0	0	0	0	0	0	0
SPTB M1 B5	0	0	0	0	0	0	0	0	0	0	0
SPTB M2	0	0	0	0	0	0	0	0	0	0	0
SPTB M3 B1	0	0	0	0	0	0	0	0	0	0	0
SPTB M3 B2 ST A	0	0	0	0	0	0	0	0	0	0	0
SPTB M3 B2 ST B	0	0	0	0	0	0	0	0	0	0	0
SPTB M3 B3 ST A	0	0	0	0	0	0	0	0	0	0	0
SPTB M3 B3 ST B	0	0	0	0	0	0	0	0	0	0	0
SPTB M3 B4 ST A	0	0	0	0	0	0	0	0	0	0	0
SPTB M3 B4 ST B	0	0	0	0	0	0	0	0	0	0	0
SPTB M4 B2	0	0	0	0	0	0	0	0	0	0	0
SPTB M4 B3	0	0	0	0	0	0	0	0	0	0	0
SPTB M5	0	0	0	0	0	0	0	0	0	0	0
SPTB M6	0	0	0	0	0	0	0	0	0	0	0
STARTEX	0	0	0	0	0	0	0	0	0	277	3
UNA	0	0	0	0	0	0	0	0	0	0	0
VICTOR HILL	0	0	0	0	0	0	0	0	0	20	0
WALNUT GROVE	0	0	0	0	0	0	0	0	0	4	0
WELLFORD	0	0	0	0	0	0	0	0	0	527	0
WEST VIEW	0	0	0	0	0	0	0	0	0	0	0
CROFT	0	0	0	0	7	1	0	0	0	0	0
WHITNEY STA A 1	0	0	0	12	0	0	0	0	0	0	0
WHITNEY STA. B	0	0	0	0	0	0	0	0	0	0	0
WOODRUFF NO. 1	0	0	0	0	0	0	0	0	0	0	0
WOODRUFF NO. 3	0	0	0	0	0	0	91	168	135	0	0
WOODS CHAPEL	0	0	0	0	0	0	47	39	46	0	0
ZION HILL	0	0	0	0	56	0	0	0	0	94	0
ARKWRIGHT	0	0	0	0	0	0	0	0	0	0	0
BOBO	0	0	0	0	0	0	0	0	0	0	0
WHITE STONE	0	0	0	0	2	0	0	0	0	0	0
WHITNEY STA A 2	0	0	0	0	0	0	0	0	0	0	0
BARRIER FREE	0	0	0	0	0	0	0	0	0	0	0
ABSENTEE	46	1	97	4	36	0	2	4	9	74	0
COUNTY TOTALS	1,890	66	2,762	154	2,072	121	493	679	423	3,664	73

SPARTANBURG COUNTY  
 VOTES CAST IN GENERAL ELECTION  
 HELD IN SOUTH CAROLINA NOVEMBER 04, 1986

PRECINCTS	COUNTY SCHOOL DISTRICT								COUNTY COUNCIL CHAIRMAN		
	DIST NO 006				DIST NO 007				DIST NO 001		
	(M) D L A Y E	(M) S T A M E S	(M) H A R T H O M A S	(M) W R I T E	(M) P R I L L C E	(P) H O R R I M E S B I I I	(M) H O R R I S T O N	(M) J E E L E Y	(M) W R I T E	(R) D A V I D E N E R	(D) H Y A T T
HOODRUFF NO. 2	0	0	0	0	0	0	0	0	132	272	0
ARCADIA	0	0	24	3	0	0	0	0	11	32	0
ARLINGTON	0	0	0	0	0	0	0	0	270	205	0
ARROWOOD	0	0	0	0	0	0	0	0	62	108	0
BALLENER	0	0	0	0	0	0	0	0	183	131	0
BEN AVON	0	0	0	0	36	608	201	142	571	550	0
BOILING SPRINGS	0	0	0	0	0	0	0	0	852	803	0
BISHOP	4	0	9	45	0	10	0	2	188	321	0
BOMEN	0	0	0	0	0	0	0	0	187	174	0
BRKLYN CS FINOV	0	0	0	0	0	0	0	0	150	267	0
CAMPOBELLO	0	0	0	0	0	0	0	0	230	238	0
CAMPTON	0	0	4	13	0	2	0	0	812	793	0
CANAH	2	2	11	37	0	0	0	0	144	123	0
CANNONS CAMPORD	0	0	0	0	0	22	0	0	98	123	0
CAVINS-HOBBYSV	0	0	0	0	0	0	0	0	66	94	0
CEDAR SPRINGS	0	0	2	5	0	260	4	0	271	298	0
CHEROKEE SPROS	0	0	0	0	0	0	0	0	212	275	0
CHESNEE	0	0	0	0	0	0	0	0	172	356	0
CLIFTON	0	0	0	0	0	25	0	4	75	148	0
CONVERSE	0	0	0	0	0	23	3	2	139	214	0
CREPENS	0	0	0	0	0	0	0	0	294	483	0
CRESCENT	0	0	0	0	0	0	0	0	133	124	0
CROSS ANCHOR	0	0	0	0	0	0	0	0	61	128	0
CUNNINGHAM	0	0	13	26	0	0	0	0	183	187	0
DEYOUNG	0	0	0	0	0	0	0	0	86	84	0
DRAYTON	0	0	0	0	1	167	1	5	70	155	0
DUNCAN	0	0	0	0	0	0	0	0	340	539	0
EAST GREER	0	0	0	0	0	0	0	0	46	285	0
ENOREE	0	0	0	0	0	0	0	0	105	226	0
FAIRFOREST	7	1	3	92	0	0	0	0	355	440	0
FAIRMONT	0	0	0	0	0	0	0	0	248	272	0
OLEDALE	0	0	0	0	0	8	2	0	136	147	0
GRAHLING	0	0	0	0	0	0	0	0	150	143	0
HAYNE SHOP	0	0	26	13	0	0	0	0	118	245	0
HILL TOP	0	0	0	7	0	0	0	0	2	94	0
HOLLY SPRINGS	0	0	0	0	0	0	0	0	190	186	0
INMAN	0	0	0	0	0	0	0	0	387	487	0
JACKSON MILL	0	0	5	8	0	0	0	0	67	110	0
JOHNSON CITY	0	1	68	13	0	0	0	0	77	104	0
LANDRUM	0	0	0	0	0	0	0	0	394	594	0
LYMAN	0	0	0	0	0	0	0	0	323	422	0
MATO	0	0	0	0	0	0	0	0	212	231	0
MOTLOW	0	0	0	0	0	0	0	0	92	85	0
MOORE-SMITZER	0	0	7	12	0	0	0	0	173	174	0
NEW PROSPECT	0	0	0	0	0	0	0	0	253	262	0
PACOLET	0	0	0	0	0	0	0	0	142	416	0
PACOLET MILLS	0	0	0	0	0	0	0	0	66	242	0
PAULINE-OLEN S	0	0	158	9	0	0	0	0	105	180	0
PELHAM	0	0	0	0	0	0	0	0	47	39	0
POPLAR SPRINGS	0	0	1	13	0	0	0	0	214	193	0
POWELL-SAXON	4	0	6	36	0	1	1	0	98	319	0
REIDVILLE	0	0	0	0	0	0	0	0	232	300	0
ROEBUCK	11	77	37	87	0	0	0	1	321	598	0
SPTB W1 B1	0	0	0	0	0	58	0	0	12	574	0
SPTB W1 B2	0	0	0	0	0	152	2	4	31	197	0
WARD 1 BOX 3	0	0	0	0	0	160	0	9	159	698	0
SPTB W1 B4	0	0	0	0	0	567	122	27	367	376	0
SPTB W1 B5	0	0	0	0	0	561	164	79	391	386	0
SPTB W2	0	0	0	0	0	203	1	29	61	389	0
SPTB W3 B1	0	0	0	0	45	1,246	306	83	787	965	0
SPTB W3 B2 ST A	0	0	0	0	7	476	50	46	226	516	0
SPTB W3 B2 ST B	0	0	0	0	0	195	5	27	121	148	0
SPTB W3 B3 ST A	0	0	0	0	0	132	1	5	97	444	0
SPTB W3 B3 ST B	0	0	2	3	3	261	4	7	163	250	0
SPTB W3 B4 ST A	11	4	34	83	0	0	0	1	131	452	0
SPTB W3 B4 ST B	2	0	32	64	0	0	0	0	399	427	0
SPTB W4 B2	0	0	0	15	0	81	2	38	52	24	0
SPTB W4 B3	0	0	0	1	0	125	0	3	26	244	0
SPTB W5	0	0	0	0	0	107	0	14	95	428	0
SPTB W6	0	0	0	0	0	110	0	14	10	340	0
STARTEX	0	0	0	0	0	0	0	0	67	178	0
UNA	0	0	4	9	0	0	0	0	23	158	0
VICTOR MILL	0	0	0	0	0	0	0	0	159	188	0
WALNUT GROVE	2	0	20	40	0	0	0	0	245	219	0
HELLFORD	0	0	0	0	0	0	0	0	132	403	0
NEXT VIEW	67	0	50	116	0	0	0	0	597	586	0
CROFT	0	0	0	0	0	145	5	23	175	244	0
WHITNEY STA A 1	0	0	0	0	5	84	13	12	356	388	0
WHITNEY STA. B	0	0	0	1	0	74	0	17	100	198	0
HOODRUFF NO. 1	0	0	0	0	0	0	0	0	174	454	0
HOODRUFF NO. 3	0	0	0	0	0	0	0	0	73	174	0
HOODS CHAPEL	0	0	0	0	0	0	0	0	87	109	0
ZION HILL	0	0	0	0	78	905	285	155	620	617	0
ARKNRIGHT	1	17	4	18	0	0	0	1	131	182	0
BOBO	6	0	16	97	0	0	0	0	144	172	0
WHITE STONE	0	0	0	0	0	85	0	2	70	155	0
WHITNEY STA A 2	0	0	0	0	5	105	2	5	207	243	0
BARRIER FREE	0	0	0	0	0	0	0	0	0	0	0
ABSENTEE	0	0	11	48	0	537	26	25	491	596	2
COUNTY TOTALS	123	102	549	916	196	7,499	1,200	828	17,390	26,183	2

SPARTANBURG COUNTY  
 VOTES CAST IN GENERAL ELECTION  
 HELD IN SOUTH CAROLINA NOVEMBER 04, 1986

PRECINCTS	CO. SOIL WATER COMM.			
	DIST NO 00			
	(P) H A O O L S L E Y E	(P) H S I S M T I A R E B	(P) H U L L L I R A D A M	(M) H I M I T E
WOODRUFF NO. 2	125	115	132	0
ARCADIA	11	10	9	0
ARLINGTON	186	175	176	0
ARROWOOD	73	41	43	0
BALLENOER	103	98	152	0
BEN AVON	417	433	383	1
BELLING SPRINGS	793	588	577	0
BISHOP	128	132	114	0
BOHEM	128	105	95	1
BRKLYN CS FINOV	216	126	123	0
CAMPOBELLO	150	138	140	0
CAMPTON	572	558	553	0
CANAAN	84	89	85	0
CANNONS CAMPORD	75	69	69	0
CAVINS-HOBBYSV	34	34	35	0
CEDAR SPRINGS	193	201	179	0
CHEROKEE SPROS	144	117	113	0
CHESMEE	189	131	120	0
CLIFTON	63	64	61	2
CONVERSE	99	89	85	0
COMPENS	178	174	170	0
CRESCENT	71	59	75	0
CROSS ANCHOR	43	39	40	0
CUNNINGHAM	116	108	112	0
DEYOUNG	53	46	46	0
DRAYTON	51	59	48	0
DUNCAN	260	220	281	0
EAST OREER	22	22	22	0
ENDREE	56	52	54	0
FAIRFOREST	201	200	191	0
FAIRMONT	149	141	155	0
GLENDALE	82	91	86	0
GRAMLING	116	98	93	0
HAYNE SHOP	76	66	71	0
HILL TOP	73	71	69	0
HOLLY SPRINGS	106	98	119	0
INMAN	320	267	279	0
JACKSON MILL	52	53	60	0
JOHNSON CITY	53	48	45	0
LANORUM	211	195	201	0
LYMAN	226	217	308	0
MAYO	181	133	134	0
MOLLOW	44	56	48	0
MOORE-SWITZER	104	103	99	0
NEW PROSPECT	183	154	158	0
PACOLET	124	123	135	0
PACOLET MILLS	39	36	41	0
PAULINE-OLENN S	99	104	97	0
PELHAM	51	46	51	0
POPLAR SPRINGS	164	158	154	0
POWELL-SAXON	81	75	83	0
REIDVILLE	180	154	181	0
ROEBUCK	253	184	252	0
SPTB W1 B1	7	10	6	0
SPTB W1 B2	23	27	23	0
HARD 1 BOX 3	20	26	14	0
SPTB W1 B4	298	322	288	0
SPTB W1 B5	305	338	293	1
SPTB W2	50	48	48	0
SPTB W3 B1	727	737	710	0
SPTB W3 B2 ST A	184	191	173	0
SPTB W3 B2 ST B	125	133	120	0
SPTB W3 B3 ST A	66	63	63	1
SPTB W3 B3 ST B	123	124	119	0
SPTB W3 B4 ST A	277	282	273	0
SPTB W3 B4 ST B	274	294	282	2
SPTB W4 B2	33	30	28	0
SPTB W4 B3	14	12	14	0
SPTB W5	46	53	44	0
SPTB W6	23	26	23	0
STARTEX	65	56	65	0
UNA	15	15	8	0
VICTOR MILL	71	68	70	0
WALNUT GROVE	141	139	136	0
WELLFORD	122	117	132	0
WEST VIEW	405	419	398	0
CROFT	139	141	136	0
WHITNEY STA A 1	218	203	186	0
WHITNEY STA. B	47	46	42	0
WOODRUFF NO. 1	166	148	144	0
WOODRUFF NO. 3	54	53	58	0
WOODS CHAPEL	68	61	77	0
ZION HILL	510	534	507	2
ARKRIGHT	81	84	80	0
BOBO	103	109	102	0
WHITE STONE	44	45	48	0
WHITNEY STA A 2	109	110	104	0
BARRIER FREE	0	0	0	0
ABSENTEE	734	762	709	13
COUNTY TOTALS	13,404	12,791	12,745	23

SUMNER COUNTY  
 VOTES CAST IN GENERAL ELECTION  
 HELD IN SOUTH CAROLINA NOVEMBER 04, 1986

PRECINCTS	GOVERNOR				LIEUTENANT GOVERNOR				SECRETARY OF STATE				
	(R)	(D)	(A)	(H)	(L)	(D)	(R)	(H)	(L)	(D)	(A)	(R)	(H)
REMBERT	82	401	15	0	3	399	80	2	3	487	10	66	1
HORATIO	42	139	1	0	2	136	41	0	5	185	1	29	0
HILLCREST	157	180	2	0	4	191	142	0	12	202	2	117	0
OAKLAND PLANTAT	229	197	1	0	1	201	223	0	2	231	2	181	0
DALZELL-DUBOSE	283	324	8	0	3	329	277	2	13	370	11	216	0
HORSEPEN BRANCH	90	89	0	0	1	93	88	0	5	102	0	71	0
OSHEGO	175	93	3	0	2	107	165	2	5	135	1	123	0
MAYESVILLE	68	224	1	0	2	124	63	0	6	238	2	45	0
SALEM	24	144	3	0	0	125	12	0	0	122	3	14	0
TAYLORS	35	79	0	0	3	85	55	0	3	102	5	34	0
SHILOH	32	204	3	0	0	208	32	0	1	210	2	23	0
PLEASANT GROVE-	82	274	0	0	2	273	80	0	4	94	5	55	0
BROGDON	112	160	1	0	0	164	108	0	1	190	2	76	0
CONCORD	161	149	3	0	1	157	156	0	4	183	4	118	0
MULBERRY	131	269	3	0	0	280	121	0	4	298	4	93	0
SALTERSTONN	151	102	1	0	0	106	166	1	3	129	4	113	0
FOLSOM PARK	129	208	2	0	4	215	128	0	6	217	3	106	0
GREEN SWAMP	637	196	1	0	2	193	208	1	12	336	9	462	1
PALMETO PARK	212	188	5	0	5	101	434	0	8	182	6	174	0
BURNS-DOWNS	355	96	1	0	1	118	402	0	6	233	3	240	0
SECOND MILL	441	110	3	0	1	173	259	0	7	250	9	298	0
SHAN LAKE	423	153	4	0	4	109	267	1	3	188	4	109	0
MORRIS COLLEGE	146	260	1	0	1	235	307	0	6	308	3	214	0
HAMPTON PARK	283	94	7	0	9	139	199	0	4	179	6	160	0
CROSSWELL	325	222	2	0	1	156	164	0	10	199	3	127	0
LORING	203	135	2	0	3	156	16	0	1	69	5	11	0
LEMIRA	159	160	1	0	0	65	0	0	1	254	3	1	0
MAGNOLIA	15	66	4	0	1	224	41	0	1	254	3	1	0
STONE HILL	1	224	4	0	4	338	5	0	2	354	7	26	0
SOUTH RED BAY	46	336	5	0	1	308	41	0	1	305	4	8	0
WILDER	8	307	3	0	2	308	5	0	2	305	4	28	0
OLD FOCALLA	45	102	2	0	0	105	40	0	0	115	2	0	0
SAVAGE-OLOVER	8	309	1	0	3	309	0	0	1	307	1	0	0
BATES	8	358	7	0	0	354	3	0	1	437	6	2	0
BIRNIE	11	435	7	0	6	435	10	1	4	437	7	7	0
SOUTH LIBERTY	49	212	7	0	3	217	43	0	0	221	1	31	0
MILLHOOD	577	184	1	0	1	96	568	0	15	312	11	446	0
CAUSEWAY BRANCH	152	90	0	0	2	90	151	0	1	312	6	127	0
MCCRAY'S MILL NO	206	90	0	0	1	297	203	0	5	119	1	127	0
MCCRAY'S MILL SO	301	126	0	0	1	130	297	0	10	201	1	205	0
SUNSEN	165	181	5	0	0	185	159	0	2	333	7	130	0
DELAINE	104	321	2	0	1	323	139	0	7	333	2	81	0
CHERRYVALE	125	95	0	0	3	114	139	0	6	116	1	95	0
MANCHESTER FORE	86	111	2	0	2	116	181	0	4	116	1	61	0
PINEHOOD	169	239	3	0	7	231	165	1	10	255	15	123	0
POCOTALIGO	281	150	2	0	2	157	267	1	12	204	4	197	0
PRIVATEER	392	143	1	0	3	162	364	1	8	231	2	277	0
BARRIER FREE	0	0	0	0	0	0	0	0	0	0	0	0	0
ABSENTEE	232	249	2	0	1	253	221	0	5	285	1	177	0
COUNTY TOTALS	8,170	8,986	135	41	110	9,219	7,859	29	248	10,556	205	5,988	20

SUMTER COUNTY  
 VOTES CAST IN GENERAL ELECTION  
 HELD IN SOUTH CAROLINA NOVEMBER 04, 1986

PRECINCTS	STATE TREASURER			ATTORNEY GENERAL		COMPTROLLER GENERAL			STATE SUPT. OF EDUCATION					
	(U)	(D)	(A)	(L)	(H)	(D)	(H)	(L)	(D)	(L)	(A)	(H)		
REMBERT	2	432	22	7	1	447	7	10	438	3	433	12	20	2
HORATIO	2	153	3	3	1	157	2	1	155	2	152	3	4	1
HILLCREST	11	247	5	18	0	271	2	23	259	1	247	19	13	1
OAKLAND PLANTAT	12	310	15	17	2	330	5	18	327	2	314	15	16	2
DALZELL-DUBOSE	6	481	20	14	4	508	0	24	487	3	481	24	17	4
HORSEPEN BRANCH	4	133	7	4	0	145	5	6	141	0	135	5	6	0
OSHEGO	3	206	8	6	0	215	0	12	210	2	198	13	8	0
MAYESVILLE	1	262	8	7	0	267	5	8	266	0	267	8	5	0
SALEM	0	134	4	6	0	133	1	1	134	0	132	2	3	0
TAYLORS	1	114	4	6	0	123	1	1	120	0	113	2	3	0
SHILOH	2	219	5	6	0	229	0	2	219	0	219	5	7	0
PLEASANT GROVE-	5	228	9	3	0	228	1	4	229	1	224	1	3	0
BROODON	0	228	5	6	0	240	1	12	229	1	228	13	12	0
CONCORD	9	341	6	7	0	350	4	11	343	3	331	9	10	0
MULBERRY	3	175	15	18	2	186	5	10	188	0	168	16	12	1
SALTERSTOWN	7	255	16	29	1	280	3	29	265	4	260	20	20	1
FOLSOM PARK	3	635	11	16	0	680	6	19	662	2	622	44	20	1
GREEN SHAMP	14	305	17	12	1	321	5	15	310	1	294	21	19	0
PALMETTO PARK	8	324	17	16	0	350	3	15	342	1	320	19	20	0
BURNS-DOWNS	7	414	14	16	2	442	6	29	426	5	393	30	24	0
SECOND HILL	8	324	15	13	0	452	6	14	448	7	422	15	21	3
SWAN LAKE	5	435	17	13	2	337	4	11	329	2	322	10	15	0
MORRIS COLLEGE	8	323	7	16	0	278	3	11	270	0	252	12	15	0
HAMPTON PARK	4	261	7	10	2	444	5	18	256	3	240	16	24	0
CROSSWELL	6	424	20	10	2	264	3	15	226	3	215	19	11	0
LOKING	1	244	11	23	0	235	4	21	226	1	215	16	18	0
LENIRA	11	208	16	0	0	75	0	0	73	3	72	1	6	0
MAGNOLIA	0	72	3	0	0	221	0	1	222	1	223	2	4	1
STONE HILL	1	221	3	2	0	353	3	17	355	4	348	13	9	0
SOUTH RED BAY	4	344	19	2	0	308	2	5	310	0	309	2	4	0
MILDER	0	310	5	1	0	121	3	2	122	0	117	5	4	0
OLD POCALLA	0	118	8	2	0	307	3	0	308	0	347	6	6	0
SAVAGE-GLOVER	0	309	1	0	0	440	5	3	439	2	433	7	7	0
BATES	3	351	7	7	0	241	1	7	241	0	237	6	8	1
BARNIE	2	437	5	3	0	615	4	1	588	0	558	2	10	1
SOUTH LIBERTY	1	236	12	31	1	196	1	34	190	1	186	7	33	1
MILLWOOD	10	567	29	5	0	223	6	12	219	0	204	15	5	1
CAUSEWAY BRANCH	4	184	9	5	0	346	1	26	330	3	304	36	13	2
MCCRAYS MILL NO	8	209	11	5	0	286	3	10	274	2	270	6	20	1
MCCRAYS MILL SO	8	308	10	24	0	377	4	12	372	0	364	9	11	2
SUNSET	4	274	10	6	0	286	3	26	274	1	270	6	12	2
DELAINE	6	365	12	10	0	377	3	12	372	0	364	9	11	2
CHERRYVALE	5	157	15	8	0	179	4	10	171	0	159	11	11	1
MANCHESTER FORE	2	162	11	5	0	174	4	11	165	1	162	9	10	0
PINWOOD	10	300	16	14	2	316	7	13	315	8	304	14	17	1
POCOTALIGO	8	313	16	16	3	339	7	15	334	1	345	25	15	2
PRIVATEER	18	343	35	16	0	395	7	34	361	10	350	34	30	5
BARRIER FREE	0	0	4	0	0	0	0	0	0	0	0	0	0	0
ABSENTEE	2	353	4	13	0	364	0	10	361	0	352	12	7	0
COUNTY TOTALS	254	13,546	541	447	39	14,260	148	581	13,941	95	13,416	632	577	50

SUMTER COUNTY  
 VOTES CAST IN GENERAL ELECTION  
 HELD IN SOUTH CAROLINA NOVEMBER 04, 1986

PRECINCTS	ADJUTANT GENERAL		COMMISSIONER OF AGRICULTURE		U. S. SENATE				REP. IN CONGRESS		
	(D)	(A)	(D)	(H)	(D)	(R)	(A)	(L)	(H)	(D)	(H)
	MEARSTON MERCHANT	KENDON MALLSON	MINDLE LEALLIE	HIRN HITIE	KEHL FRITZ	HCM RYDER	RAILY YARD	SVAN VELDE	HIRN HITIE	KSOR HNT	HIRN HITIE
REMBERT	425	31	441	4	406	68	15	1	1	454	8
HORATIO	154	6	157	1	144	34	1	0	1	159	2
HILLCREST	244	27	270	1	287	128	1	3	1	269	3
OAKLAND PLANTAT	317	28	325	4	210	210	0	1	0	329	5
DALZELL-DUBOSE	473	42	496	3	385	220	9	4	2	493	10
HORSEPEN BRANCH	134	9	142	5	103	73	3	1	0	143	5
OSMEGO	197	21	208	2	130	129	1	4	0	210	2
MAYESVILLE	262	11	265	0	237	150	3	2	0	270	3
SALEM	133	5	131	0	125	11	3	0	0	133	2
TAYLORS	112	6	113	1	103	37	3	0	0	133	1
SHILOH	220	6	219	1	173	18	2	0	0	121	1
PLEASANT GROVE-	119	13	127	0	95	18	5	0	0	225	1
BROGDON	223	11	221	1	183	53	1	2	0	133	1
CONCORD	231	16	239	2	183	85	1	1	0	232	1
MULBERRY	333	19	336	2	296	126	4	2	1	348	4
SALTERSTOWN	167	26	181	1	144	101	3	1	0	196	0
FOLSOM PARK	259	27	282	2	235	119	1	1	0	196	6
GREEN SHAMP	631	69	628	4	560	103	4	1	0	284	6
PALMETTO PARK	299	35	305	7	240	462	4	3	2	666	8
BURNS-DOWNS	316	39	341	4	166	160	2	4	0	320	5
SECOND MILL	393	56	415	3	201	279	4	2	0	431	6
SHAN LAKE	425	32	426	6	251	349	0	1	4	650	6
MORRIS COLLEGE	318	23	327	1	281	121	3	2	0	340	6
HAMPTON PARK	251	29	266	0	151	121	3	2	1	273	7
CROSSMELL	620	36	626	3	429	223	1	5	0	340	5
LOMING	224	30	237	0	194	241	4	2	5	452	7
LEMIRA	212	35	231	4	169	165	4	4	0	239	0
MAGNOLIA	71	8	67	1	67	127	3	1	0	76	1
STONE HILL	224	6	223	0	223	13	5	1	0	224	0
SOUTH RED BAY	339	27	333	3	311	24	4	3	0	361	4
WILDER	309	4	306	0	308	7	3	1	0	311	0
OLD POCALLA	112	12	121	3	114	31	2	1	0	126	0
SAVAGE-OLVER	308	12	309	0	144	51	7	1	0	309	3
BATES	346	12	352	4	350	5	6	0	0	354	3
BIRNIE	436	18	434	3	432	43	6	2	0	443	0
SOUTH LIBERTY	232	18	240	2	215	43	8	6	0	242	0
MILLWOOD	541	180	568	1	376	47	6	0	0	610	5
CAUSEWAY BRANCH	181	16	186	1	168	47	6	2	3	195	4
MCCRAYS MILL NO	203	22	207	2	171	125	0	0	1	195	3
MCCRAYS MILL SO	303	22	329	2	183	171	0	0	1	229	7
SUNSET	277	13	274	4	203	130	5	2	1	344	4
DELAINE	358	13	374	2	210	130	0	2	0	284	3
CHERRYVALE	155	24	161	2	133	107	1	3	0	379	4
MANCHESTER FORE	159	26	172	0	148	107	0	0	0	179	0
PINEWOOD	293	21	311	3	258	134	0	0	0	177	4
POCOALIGO	300	33	333	1	239	134	7	1	1	327	6
PRIVATER	325	40	368	2	234	286	3	5	0	396	4
BARRIER FREE	0	0	0	0	0	0	0	0	0	0	0
ABSENTEE	352	16	371	0	272	207	1	5	0	360	7
COUNTY TOTALS	13,316	1,186	13,821	54	10,617	6,344	161	96	31	14,300	164



SUMMIT COUNTY  
 VOTES CAST IN GENERAL ELECTION  
 HELD IN SOUTH CAROLINA NOVEMBER 04, 1986

PRECINCTS	HOUSE OF REPRESENTATIVES												SOLICITOR		PROBATE JUDGE		
	DIST NO 050		DIST NO 065		DIST NO 067		DIST NO 068		DIST NO 069		DIST NO 003		DIST NO 00		(M)	(M)	
	(D)	(M)	(D)	(M)	(D)	(M)	(D)	(M)	(D)	(M)	(D)	(M)	(D)	(M)			
REMBERT	0	0	447	10	0	0	0	0	0	0	0	421	6	449	7	449	7
HORATIO	0	0	158	3	0	0	0	0	0	0	0	159	1	160	1	160	1
HILLCREST	0	0	265	3	0	0	0	0	0	0	0	269	5	268	4	268	4
OAKLAND PLANTAT	0	0	327	7	0	0	0	0	0	0	0	332	5	331	6	331	6
DALZELL-DUBOSE	502	10	0	0	0	0	0	0	0	0	0	495	17	509	5	509	5
HORSEPEN BRANCH	147	0	0	0	0	0	0	0	0	0	0	145	3	142	2	142	2
OSHEGO	222	4	0	0	0	0	0	0	0	0	0	221	5	218	4	218	4
MAYESVILLE	0	0	0	0	258	4	0	0	0	0	0	270	5	271	1	271	1
SALEM	0	0	0	0	123	0	0	0	0	0	0	133	1	135	0	135	0
TAYLORS	0	0	0	0	113	1	0	0	0	0	0	117	1	119	1	119	1
SHILOH	0	0	0	0	214	2	0	0	0	0	0	223	0	222	1	222	1
PLEASANT GROVE-	0	0	0	0	120	1	0	0	0	0	0	133	0	132	1	132	1
BROGDON	0	0	0	0	216	3	0	0	0	0	0	235	1	232	1	232	1
CONCORD	0	0	0	0	214	10	0	0	0	0	0	244	2	232	2	232	2
MULBERRY	347	2	0	0	180	0	0	0	0	0	0	197	4	251	3	251	3
SALTERSTOWN	0	0	0	0	0	9	0	0	0	0	0	344	5	355	2	355	2
FOLSON PARK	0	0	0	0	0	0	0	0	0	0	0	354	5	204	2	204	2
GREEN SHAMP	0	0	0	0	0	0	0	0	0	0	0	281	7	287	4	287	4
PALMETTO PARK	0	0	0	0	0	0	0	0	0	0	0	678	11	675	6	675	6
BURNS-DOHNS	0	0	0	0	0	0	0	0	0	0	0	322	6	328	2	328	2
SECOND MILL	0	0	0	0	0	0	0	0	0	0	0	365	7	365	6	365	6
SHAN LAKE	0	0	0	0	0	0	0	0	0	0	0	437	13	450	2	450	2
MORRIS COLLEGE	0	0	0	0	0	0	0	0	0	0	0	439	8	454	6	454	6
HAMPTON PARK	0	0	0	0	0	0	0	0	0	0	0	462	9	345	3	345	3
CROSSMELL	0	0	0	0	0	0	0	0	0	0	0	341	4	272	9	272	9
LORING	0	0	0	0	0	0	0	0	0	0	0	279	4	449	9	449	9
MAGNOLIA	0	0	0	0	0	0	0	0	0	0	0	453	6	461	12	461	12
STONE HILL	0	0	0	0	231	8	0	0	0	0	0	270	4	262	7	262	7
SOUTH RED BAY	0	0	0	0	270	3	0	0	0	0	0	76	8	245	0	245	0
HILDER	0	0	0	0	226	0	0	0	0	0	0	223	0	76	1	76	1
OLD POCALLA	0	0	0	0	355	4	0	0	0	0	0	223	0	225	2	225	2
SAVAGE-GLOVER	0	0	0	0	311	0	0	0	0	0	0	359	7	369	2	369	2
BATES	0	0	0	0	123	1	0	0	0	0	0	308	1	306	2	306	2
BIRNIE	0	0	0	0	309	4	0	0	0	0	0	129	0	129	1	129	1
SOUTH LIBERTY	0	0	0	0	352	0	0	0	0	0	0	309	0	309	0	309	0
MILLHOOD	0	0	0	0	439	4	0	0	0	0	0	349	5	441	4	441	4
CAUSEWAY BRANCH	0	0	0	0	235	1	0	0	0	0	0	441	3	441	1	441	1
MCCRAYS MILL NO	0	0	0	0	0	0	0	0	0	0	0	240	0	596	2	596	2
MCCRAYS MILL SO	0	0	0	0	0	0	0	0	0	0	0	605	0	199	1	199	1
SUNSET	0	0	0	0	0	0	0	0	0	0	0	201	0	229	0	229	0
DELAINE	0	0	0	0	0	0	0	0	0	0	0	351	7	351	3	351	3
CHERRYVALE	0	0	0	0	0	0	0	0	0	0	0	291	2	296	5	296	5
MANCHESTER FORE	0	0	0	0	0	0	0	0	0	0	0	377	2	379	1	379	1
PIREHOOD	0	0	0	0	0	0	0	0	0	0	0	196	4	200	2	200	2
POCOTALIGO	0	0	0	0	0	0	0	0	0	0	0	175	9	178	4	178	4
PRIVATEER	0	0	0	0	0	0	0	0	0	0	0	318	9	317	2	317	2
BARTEER	0	0	0	0	0	0	0	0	0	0	0	341	10	341	6	341	6
ABSENTEE	0	0	0	0	0	0	0	0	0	0	0	402	8	387	5	387	5
ABSENTEE	31	0	24	0	59	0	0	0	0	0	0	383	0	367	0	367	0
COUNTY TOTALS	1,249	16	1,221	22	4,148	53	3,335	55	4,275	55	14,404	234	14,428	147	147	147	147

SUMTER COUNTY  
 VOTES CAST IN GENERAL ELECTION  
 HELD IN SOUTH CAROLINA NOVEMBER 04, 1986

PRECINCTS	COUNTY COUNCIL						CO. SOIL WATER COMM.					
	DIST NO 002		DIST NO 004		DIST NO 006		DIST NO 00		DIST NO 00		DIST NO 00	
	(R)	(D)	(M)	(H)	(R)	(D)	(M)	(H)	(P)	(D)	(P)	(H)
REMBERT	0	0	0	0	0	0	0	0	76	95	47	108
HORATIO	0	0	0	0	0	0	0	0	27	33	26	44
HILLCREST	23	15	0	0	0	0	0	0	95	103	82	121
OAKLAND PLANTAT	110	136	0	0	0	0	0	0	144	172	105	187
DALZELL-DUBOSE	84	37	11	0	0	0	0	0	125	262	161	265
HORSEPEN BRANCH	45	0	0	0	0	0	0	0	42	84	42	74
OSHEGO	0	0	0	0	0	0	0	0	65	149	42	144
MAYESVILLE	0	0	0	0	0	0	0	0	71	96	75	61
SALEM	0	0	0	0	0	0	0	0	20	51	37	25
TAYLORS	0	0	0	0	0	0	0	0	27	39	39	49
SHILOH	0	0	0	0	0	0	0	0	28	49	33	43
PLEASANT GROVE-	0	0	0	0	0	0	0	0	34	66	45	61
BROODON	0	0	0	0	0	0	0	0	41	101	54	81
CONCORD	0	0	0	0	0	0	0	0	64	157	103	169
MULBERRY	0	0	0	0	0	0	0	0	92	123	103	193
SALTERSTOWN	0	0	0	0	0	0	0	0	56	125	73	115
FOLSOM PARK	0	0	61	55	0	0	0	0	88	130	101	125
GREEN SHAMP	0	0	446	385	1	0	0	0	230	531	361	475
PALMETTO PARK	0	0	178	225	1	0	0	0	104	186	109	162
BURNS-DOWNS	0	0	214	236	1	0	0	0	107	294	203	248
SECOND MILL	0	0	258	295	0	0	0	0	138	367	254	321
SWAN LAKE	0	0	70	57	0	0	0	0	111	125	73	125
MORRIS COLLEGE	0	0	0	0	0	0	0	0	111	353	240	307
HAMPTON PARK	0	0	0	0	0	0	0	0	110	161	128	147
CROSSMELL	0	0	0	0	0	0	0	0	98	211	130	166
LORING	0	0	0	0	0	0	0	0	120	279	183	243
LEMIRA	0	0	0	0	0	0	0	0	88	179	111	156
MAGNOLIA	0	0	0	0	0	0	0	0	77	125	73	125
STONE HILL	0	0	0	0	0	0	0	0	27	120	12	16
SOUTH RED BAY	0	0	0	0	0	0	0	0	60	18	13	17
WILDER	0	0	0	0	0	0	0	0	107	74	68	55
OLD POCALLA	0	0	0	0	0	0	0	0	57	45	40	46
SAVAGE-GLOVER	0	0	0	0	0	0	0	0	42	66	30	53
BATES	0	0	0	0	0	0	0	0	135	25	24	25
BIRNIE	0	0	0	0	0	0	0	0	105	53	43	49
SOUTH LIBERTY	0	0	0	0	0	0	0	0	80	53	44	49
MILLMOOD	0	0	0	0	0	0	0	0	72	75	51	58
CAUSEWAY BRANCH	0	0	40	143	1	0	0	0	202	460	286	396
MCCRAYS MILL NO	0	0	231	194	1	0	0	0	773	123	78	117
MCCRAYS MILL SO	0	0	106	145	0	0	0	0	95	163	96	163
SUNSET	0	0	0	0	0	0	0	0	119	248	144	199
DELAINE	53	121	0	0	0	0	0	0	105	159	106	135
CHERRYVALE	119	97	0	0	0	0	0	0	121	146	99	137
MANCHESTER FORE	0	0	0	0	0	0	0	0	87	115	64	114
PINEMOOD	0	0	0	0	0	0	0	0	56	80	52	86
POCOTALIGO	0	0	0	0	0	0	0	0	136	136	70	130
PRIVATER	0	0	0	0	0	0	0	0	129	204	118	195
BARRIER FREE	0	0	0	0	0	0	0	0	136	230	138	242
ABSENTEE	9	9	62	124	0	0	0	0	150	231	190	225
COUNTY TOTALS	443	499	3	1,682	2,021	6	52	6,319	7,254	4,769	6,619	164

UNION COUNTY  
 VOTES CAST IN GENERAL ELECTION  
 HELD IN SOUTH CAROLINA NOVEMBER 04, 1986

PRECINCTS	GOVERNOR			LIEUTENANT GOVERNOR			SECRETARY OF STATE			
	(R)	(D)	(A)	(L)	(H)	(R)	(D)	(A)	(R)	(H)
OTTARY	21	42					47			
UNION WARD 1 B0	226	191				231				
UNION WARD 1 B0	260	310				326				
UNION WARD 2	275	396				417				
UNION WARD 3	208	219				227				
UNION WARD 4 B0	323	223				242				
UNION WARD 4 B0	73	151				153				
EXCELSIOR	357	376				406				
BONHAM	180	118				133				
MONARCH BOX 1	281	205				241				
MONARCH BOX 2	92	98				106				
BUFFALO BOX 1	211	202				225				
EAST BUFFALO	51	70				74				
PUTMAN	143	94				108				
OAKLAND	41	38				48				
WEST SPRINGS	69	48				51				
CROSS KEYS	190	203				220				
BLACK ROCK	57	103				109				
BLACK ISLE	64	131				129				
SANTUCK	115	191				198				
MEADOWS	123	92				108				
ADAMSBURO	130	135				150				
KELTON	172	159				167				
LOCKHART BOX 1	133	120				136				
LOCKHART BOX 2	170	107				123				
JONESVILLE BOX	183	192				208				
JONESVILLE BOX	154	284				287				
BARRIER FREE	0	0				0				
ABSENTEE	80	80				89				
COUNTY TOTALS	4,282	4,578	12	13	1	49	4,959	3,621	145	5,699

UNION COUNTY  
 VOTES CAST IN GENERAL ELECTION  
 HELD IN SOUTH CAROLINA NOVEMBER 04, 1986

PRECINCTS	STATE TREASURER			ATTORNEY GENERAL		COMPTROLLER GENERAL			STATE SUPT. OF EDUCATION			
	(U)	(D)	(A)	(L)	(H)	(D)	(L)	(H)	(D)	(L)	(A)	(H)
OTTAWY	0	50	0	1	0	50	0	0	49	0	15	0
UNION WARD 1 BO	3	315	6	9	0	304	0	0	319	9	12	0
UNION WARD 1 BO	1	435	12	9	0	435	0	0	428	15	11	0
UNION WARD 2	3	529	11	3	0	535	0	0	515	7	11	0
UNION WARD 3	8	325	6	10	0	329	0	0	324	2	14	0
UNION WARD 4 BO	8	391	8	10	0	395	0	0	385	16	16	0
UNION WARD 4 BO	6	168	6	3	0	173	0	0	172	4	6	0
EXCELSIOR	6	584	10	8	0	579	0	0	577	14	12	0
BONHAM	3	217	4	5	0	216	0	0	209	9	5	0
MONARCH BOX 1	5	350	9	11	0	357	0	0	350	14	15	0
MONARCH BOX 2	1	145	2	0	0	149	0	0	153	11	11	0
BUFFALO BOX 1	6	289	11	9	0	295	0	0	302	1	7	0
EAST BUFFALO	1	89	0	2	0	94	0	0	93	6	0	0
PUTNAM	5	175	5	4	0	180	0	0	177	2	5	0
OAKLAND	1	63	0	1	0	61	0	0	62	3	0	0
WEST SPRINGS	1	84	4	7	0	89	0	0	85	0	0	0
CROSS KEYS	1	87	5	4	0	89	0	0	83	0	0	0
BLACK ROCK	1	123	2	4	0	126	0	0	118	3	9	0
CARLISLE	0	142	2	5	0	143	0	0	145	5	7	0
SANTUCK	1	234	8	4	0	241	0	0	233	4	4	0
MEADOWS	4	146	4	6	0	153	0	0	150	3	1	0
ADAMSBURG	0	194	8	2	0	201	0	0	201	2	5	0
KELTON	6	240	11	4	0	246	0	0	236	11	10	0
LOCKHART BOX 1	3	201	1	1	0	205	0	0	196	5	6	0
LOCKHART BOX 2	0	144	2	4	0	143	0	0	142	6	0	0
JONESVILLE BOX	0	281	6	5	0	281	0	0	278	5	4	0
JONESVILLE BOX	4	343	2	5	0	344	0	0	344	3	0	0
BARRIER FREE	0	0	0	0	0	0	0	0	0	0	0	0
ABSENTEE	1	127	2	5	0	132	0	0	129	3	3	0
COUNTY TOTALS	81	6,671	147	138	0	6,748	0	1	6,659	171	166	0

UNION COUNTY  
 VOTES CAST IN GENERAL ELECTION  
 HELD IN SOUTH CAROLINA NOVEMBER 04, 1986

PRECINCTS	ADJUTANT GENERAL		COMMISSIONER OF AGRICULTURE		U. S. SENATE			REPRESENTATIVE IN CONGRESS						
	(D)	(A)	(H)	(D)	(N)	(D)	(R)	(A)	(L)	(H)	(R)	(A)	(D)	(H)
OTTAWY	45	3	0	48	0	48	13	0	0	0	11	0	52	0
UNION WARD 1 80	317	11	0	310	1	292	104	2	1	0	166	2	244	0
UNION WARD 1 80	425	23	0	428	0	395	145	1	4	0	247	0	339	0
UNION WARD 2	535	0	0	525	0	490	162	0	0	0	156	0	409	0
UNION WARD 3	328	18	0	332	0	289	120	1	2	0	241	1	265	0
UNION WARD 4 80	396	20	0	392	0	343	175	1	0	0	45	1	277	0
UNION WARD 4 80	175	7	0	175	0	173	33	4	0	0	279	2	435	0
EXCELSIOR	572	20	0	570	0	525	180	1	3	0	130	2	163	0
BONHAM	202	23	0	216	0	184	103	1	1	0	208	0	268	0
MONARCH BOX 1	348	26	0	349	0	334	124	3	1	0	53	3	131	0
MONARCH BOX 2	145	5	0	148	0	137	63	1	0	0	144	1	258	0
BUFFALO BOX 1	296	9	0	296	0	282	114	2	0	0	35	2	85	0
EAST BUFFALO	95	0	0	95	0	85	27	1	0	0	108	5	127	1
PUTMAN	183	8	0	178	0	147	84	2	0	0	23	0	56	0
OAKLAND	65	0	0	64	0	59	18	0	1	0	34	0	62	0
WEST SPRINGS	83	11	0	80	0	74	42	2	0	0	54	2	145	0
CROSS KEYS	288	9	0	290	0	273	103	1	2	0	145	4	242	0
BLACK ROCK	121	5	0	120	0	106	44	0	1	0	50	0	100	0
CARLISLE	139	5	0	143	0	141	43	0	0	0	47	0	140	0
SANTUCK	231	10	0	230	0	227	63	0	3	0	92	2	201	0
MEADOWS	166	9	0	155	0	123	79	3	1	0	95	5	112	0
ADAMSBORO	195	11	0	199	0	177	79	0	1	0	87	2	175	0
KELTON	234	20	0	243	0	226	119	5	1	0	101	4	218	0
LOCKHART BOX 1	197	9	0	200	0	189	55	0	0	0	80	1	170	0
LOCKHART BOX 2	144	7	0	144	0	140	29	0	0	0	44	0	131	0
JONESVILLE BOX	282	11	0	283	0	245	117	2	0	0	134	0	239	0
JONESVILLE BOX	344	12	0	341	0	339	174	2	3	0	103	5	322	0
BARRIER FREE	0	0	0	0	0	0	0	0	0	0	0	0	0	0
ABSENTEE	125	8	0	127	0	103	51	1	0	0	56	0	98	0
COUNTY TOTALS	6,656	300	0	6,699	1	6,153	2,303	38	31	0	3,149	48	5,490	1

UNION COUNTY  
 VOTES CAST IN GENERAL ELECTION  
 HELD IN SOUTH CAROLINA NOVEMBER 04, 1986

PRECINCTS	HOUSE OF REPRESENTATIVES				CORONER	COUNTY AUDITOR		COUNTY TREAS.		COUNTY SUPERVISOR		
	DIST NO 029		DIST NO 042			DIST NO 00		DIST NO 00		DIST NO 00		
	(D)	(M)	(P)	(D)		(D)	(M)	(D)	(M)	(D)	(R)	(M)
OTTARY	0	0	13	48	51	0	51	0	50	55	6	0
UNION WARD 1 BO	0	0	158	257	343	0	338	0	343	286	113	0
UNION WARD 1 BO	0	0	180	374	466	0	453	0	473	425	112	0
UNION WARD 2	0	0	211	435	471	0	471	0	412	553	198	0
UNION WARD 3	0	0	133	281	343	0	341	0	349	292	113	0
UNION WARD 4 BO	0	0	208	329	443	0	438	0	457	406	128	0
UNION WARD 4 BO	0	0	45	169	188	0	183	0	190	177	33	0
EXCELSIOR	0	0	250	470	599	0	599	0	605	523	163	0
BONHAM	0	0	115	179	300	0	300	0	301	223	67	0
MONARCH BOX 1	20	0	163	286	370	0	371	0	388	339	122	8
MONARCH BOX 2	0	0	153	132	148	0	142	0	144	136	37	0
BUFFALO BOX 1	0	0	131	271	329	0	325	0	333	305	93	0
EAST BUFFALO	0	0	111	63	97	0	94	0	100	107	8	0
PUTMAN	0	0	125	129	217	1	212	1	215	183	53	0
OAKLAND	0	0	50	54	64	0	62	0	64	52	24	3
WEST SPRINGS	0	0	50	63	90	0	90	0	90	73	40	0
CROSS KEYS	0	0	112	269	335	1	328	1	334	283	105	0
BLACK ROCK	0	0	25	126	134	0	133	0	135	117	33	0
CARLISLE	179	0	0	0	80	0	177	0	178	163	25	0
SANTUCK	256	0	0	0	258	0	256	0	268	230	57	4
MEADOWS	172	0	0	0	179	0	173	0	191	152	154	0
ADAMSBURG	236	0	0	0	239	0	238	0	240	219	51	0
KELTON	174	0	0	0	233	0	268	0	282	265	56	0
LOCKHART BOX 1	0	0	51	78	282	0	219	0	224	210	36	0
LOCKHART BOX 2	158	0	0	0	221	0	160	0	161	148	28	0
JONESVILLE BOX	0	0	98	244	159	0	311	0	322	286	71	0
JONESVILLE BOX	0	0	73	336	383	0	376	0	389	367	47	0
BARRIER FREE	0	0	0	0	0	0	0	0	0	0	0	0
ABSENTEE	24	0	42	86	139	0	132	1	141	108	40	2
COUNTY TOTALS	1,435	4	2,303	4,679	7,206	2	7,241	3	7,379	6,683	1,913	17

UNION COUNTY  
 VOTES CAST IN GENERAL ELECTION  
 HELD IN SOUTH CAROLINA NOVEMBER 04, 1986

PRECINCTS	COUNTY COUNCIL			
	DIST NO 001		DIST NO 004	
	(D)	(W)	(D)	(W)
	* K E N C H A R L E S E	H I R I S T I T E	* F A R R O R H N E	H I R I S T I T E
OTTARY	0	0	0	0
UNION HARD 1 B0	0	0	0	0
UNION HARD 1 B0	0	0	0	0
UNION HARD 2	0	0	0	0
UNION HARD 3	0	0	0	0
UNION HARD 4 B0	0	0	0	0
UNION HARD 4 B0	0	0	0	0
EXCELSIOR	0	0	0	0
BONHAM	0	0	275	0
MONARCH BOX 1	0	0	376	1
MONARCH BOX 2	0	0	138	0
BUFFALO BOX 1	0	0	0	0
EAST BUFFALO	0	0	0	0
PUTMAN	0	0	0	0
OAKLAND	0	0	59	0
WEST SPRINGS	0	0	0	0
CROSS KEYS	0	0	0	0
BLACK ROCK	0	0	0	0
CARLISLE	0	0	0	0
SANTUCK	0	0	0	0
MEADOWS	0	0	173	0
ADAMSBURG	0	0	241	1
KELTON	0	0	0	0
LOCKHART BOX 1	278	0	0	0
LOCKHART BOX 2	225	0	0	0
JONESVILLE BOX	315	0	161	0
JONESVILLE BOX	386	2	0	0
BARRIER FREE	0	0	0	0
ABSENTEE	25	0	14	0
COUNTY TOTALS	1,229	2	1,437	2

UNION COUNTY  
 VOTES CAST IN GENERAL ELECTION  
 HELD IN SOUTH CAROLINA NOVEMBER 04, 1986

PRECINCTS	COUNTY BOARD OF EDUCATION									
	DIST NO 001		DIST NO 002		DIST NO 003		DIST NO 004			
(N)	(N)	(N)	(N)	(N)	(N)	(N)	(N)	(N)	(N)	(N)
* H CART	0	0	0	0	0	0	0	0	0	0
* L ISLE	0	0	0	0	0	0	0	0	0	0
* T HARD 1 BO	0	0	0	0	0	0	0	0	0	0
* U NION HARD 2	0	0	0	0	0	0	0	0	0	0
* U NION HARD 3	0	0	0	0	0	0	0	0	0	0
* U NION HARD 4 BO	0	0	0	0	0	0	0	0	0	0
* U NION HARD 4 BO	0	0	0	0	0	0	0	0	0	0
* E XCELSIOR	0	0	0	0	0	0	0	0	0	0
* B ONHAM BOX 1	1	0	0	0	0	0	0	0	0	0
* M ONARCH BOX 2	0	0	0	0	0	0	0	0	0	0
* M ONARCH BOX 1	0	0	0	0	0	0	0	0	0	0
* B UFFALO BOX 1	0	0	0	0	0	0	0	0	0	0
* E AST BUFFALO	0	0	0	0	0	0	0	0	0	0
* P UTMAN	0	0	0	0	0	0	0	0	0	0
* O AKLAND	0	0	0	0	0	0	0	0	0	0
* W EST SPRINGS	63	60	0	0	0	0	0	0	0	0
* C ROSS KEYS	0	0	0	0	0	0	0	0	0	0
* B LACK ROCK	0	0	0	0	0	0	0	0	0	0
* C ARLISLE	0	0	0	0	0	0	0	0	0	0
* S ANTUCK	0	0	0	0	0	0	0	0	0	0
* M EADOWS	0	0	0	0	0	0	0	0	0	0
* A DAMSBURG	8	9	0	0	0	0	0	0	0	0
* K ELTON	137	85	0	0	0	0	0	0	0	0
* L OCKHART BOX 1	0	0	0	0	0	0	0	0	0	0
* L OCKHART BOX 2	0	0	0	0	0	0	0	0	0	0
* J ONESVILLE BOX	167	189	0	0	0	0	0	0	0	0
* J ONESVILLE BOX	189	188	0	0	0	0	0	0	0	0
* B ARRIER FREE	0	0	0	0	0	0	0	0	0	0
* A BSENTEE	13	11	9	8	14	0	0	0	0	3
<b>COUNTY TOTALS</b>	<b>578</b>	<b>545</b>	<b>631</b>	<b>680</b>	<b>1,054</b>	<b>4</b>	<b>320</b>	<b>307</b>	<b>161</b>	



UNION COUNTY  
 VOTES CAST IN GENERAL ELECTION  
 HELD IN SOUTH CAROLINA NOVEMBER 04, 1986

PRECINCTS	COUNTY BOARD OF EDUCATION										REFERENDUM			
	DIST NO 005										DIST NO 001		DIST NO 002	
	(N)	(N)	(N)	(N)	(N)	(N)	(N)	(N)	(N)	(N)	(F)	(O)	(F)	(O)
ANNA ECITE H	5	17	15	3	15	23	13	8	17	0	0	0	42	21
UNION WARD 1 B0	50	45	35	35	143	136	169	35	89	0	0	0	0	0
UNION WARD 1 B0	77	54	48	43	159	186	216	34	160	0	0	0	0	0
UNION WARD 2	80	58	28	58	205	251	270	59	125	0	0	0	0	0
UNION WARD 3	42	40	37	37	130	147	162	32	87	0	0	0	0	0
UNION WARD 4 B0	64	40	55	34	147	165	286	35	139	0	0	0	0	0
UNION WARD 4 B0	31	26	20	33	50	89	69	10	46	0	0	0	0	0
EXCELSIOR	97	68	60	92	177	258	273	65	166	225	262	0	0	0
BONHAM BOX 1	36	38	37	29	59	97	117	22	86	0	0	0	0	0
MONARCH BOX 2	34	102	164	15	70	148	131	80	112	0	0	0	306	184
BUFFALO BOX 1	14	47	59	7	36	74	28	37	52	0	0	0	124	65
EAST BUFFALO	0	0	0	0	0	0	0	0	0	0	0	0	0	0
PUTMAN	0	0	0	0	0	0	0	0	0	0	0	0	0	0
OAKLAND	0	0	0	0	0	0	0	0	0	0	0	0	0	0
WEST SPRINGS	11	9	8	2	18	25	37	2	27	0	0	0	0	0
CROSS KEYS	0	0	0	0	0	0	0	0	0	0	0	0	0	0
BLACK ROCK	0	0	0	0	0	0	0	0	0	0	0	0	0	0
CARLISLE	0	0	0	0	0	0	0	0	0	0	0	0	0	0
SANTUCK	0	0	0	0	0	0	0	0	0	0	0	0	0	0
MEADOWS	0	0	0	0	0	0	0	0	0	0	0	0	0	0
ADAMSBURG	1	5	6	0	0	1	1	0	0	0	0	0	108	46
KELTON	1	1	1	0	8	11	8	12	7	0	0	0	0	0
LOCKHART BOX 1	0	0	0	0	0	3	7	2	2	0	0	0	0	0
LOCKHART BOX 2	0	0	0	0	0	0	0	0	0	0	0	0	0	0
JONESVILLE BOX	0	0	0	0	0	0	0	0	0	0	0	0	0	0
JONESVILLE BOX	0	0	0	0	0	0	0	0	0	0	0	0	0	0
BARRIER FREE	0	0	0	0	0	0	0	0	0	0	0	0	0	0
ABSENTEE	15	12	5	4	33	37	39	4	22	4	5	11	0	6
<b>COUNTY TOTALS</b>	<b>558</b>	<b>562</b>	<b>578</b>	<b>431</b>	<b>1,250</b>	<b>1,651</b>	<b>1,826</b>	<b>437</b>	<b>1,137</b>	<b>229</b>	<b>267</b>	<b>591</b>	<b>322</b>	

UNION COUNTY  
VOTES CAST IN GENERAL ELECTION  
HELD IN SOUTH CAROLINA NOVEMBER 04, 1986

PRECINCTS	PUBLIC SERVICE DISTRICT						CO. SOIL WATER COMM.						
	DIST NO 001		DIST NO 002		DIST NO 00		(H)	(P)	(P)	(H)			
	(N)	(N)	(H)	(H)	(N)	(H)							
OTTARY	9	12	13	0	0	0	3	10	13	3	10	13	3
UNION WARD 1 BO	0	0	0	0	0	0	0	192	146	0	192	146	0
UNION WARD 1 BO	0	0	0	0	0	0	0	195	149	0	195	149	0
UNION WARD 2	0	0	0	0	0	0	0	205	162	0	205	162	0
UNION WARD 3	0	0	0	0	0	0	0	157	125	0	157	125	0
UNION WARD 4 BO	0	0	0	0	0	0	0	237	211	0	237	211	0
UNION WARD 4 BO	0	0	0	0	0	0	0	56	43	0	56	43	0
EXCELSIOR	0	0	0	0	0	0	2	302	270	2	302	270	2
BONHAM	0	0	0	0	0	0	0	84	76	0	84	76	0
MONARCH BOX 1	29	44	34	0	0	0	0	176	175	0	176	175	0
MONARCH BOX 2	60	70	61	0	0	0	0	54	58	0	54	58	0
BUFFALO BOX 1	0	0	0	0	0	0	0	110	145	0	110	145	0
EAST BUFFALO	0	0	0	0	0	0	0	35	38	0	35	38	0
PUTMAN	0	0	0	0	0	0	0	115	116	0	115	116	0
OAKLAND	0	0	0	0	0	0	0	48	56	0	48	56	0
WEST SPRINGS	0	0	0	0	0	0	0	60	57	0	60	57	0
CROSS KEYS	0	0	0	0	0	0	0	116	105	0	116	105	0
BLACK ROCK	0	0	0	0	0	0	0	129	34	0	129	34	0
BLACK ROCK	0	0	0	0	0	0	0	29	30	0	29	30	0
CARLISLE	0	0	0	0	0	0	0	40	30	0	40	30	0
SANTUCK	0	0	0	0	0	0	0	78	65	0	78	65	0
MEADOWS	0	94	68	0	0	0	0	0	0	0	0	0	0
ADAMSBURG	0	0	0	23	0	0	1	30	13	1	30	13	1
KELTON	0	0	0	0	0	0	0	74	49	0	74	49	0
LOCKHART BOX 1	0	0	0	0	0	0	0	138	95	0	138	95	0
LOCKHART BOX 2	0	0	0	0	0	0	0	55	38	0	55	38	0
JONESVILLE BOX	0	0	0	0	0	0	0	37	26	0	37	26	0
JONESVILLE BOX	0	0	0	0	0	0	0	112	81	0	112	81	0
BARRIER FREE	0	0	0	0	0	0	11	127	77	11	127	77	11
ABSENTEE	0	0	0	0	0	0	0	0	0	0	0	0	0
COUNTY TOTALS	98	220	176	23	141	129	37	2,932	2,508	49	2,932	2,508	49

WILLIAMSBURG COUNTY  
 VOTES CAST IN GENERAL ELECTION  
 HELD IN SOUTH CAROLINA NOVEMBER 04, 1986

PRECINCTS	GOVERNOR			LIEUTENANT GOVERNOR			SECRETARY OF STATE				
	(R)	(D)	(A)	(L)	(H)	(L)	(D)	(L)	(A)	(R)	(H)
BLACK RIVER	41	103	0	0	0	0	102	40	0	0	0
BLOOMINGVALE	72	220	0	0	0	220	72	72	0	0	0
CADES	73	164	0	0	0	165	69	69	0	0	0
CEDAR SHAMP	85	70	0	0	0	72	85	85	0	0	0
CENTRAL	46	98	0	0	0	91	46	46	0	0	0
EARLES	123	57	3	0	0	52	128	128	0	0	0
EBENEZER	195	147	0	0	0	148	184	184	0	0	0
GREELEYVILLE	133	591	1	2	2	583	132	132	0	0	0
HARMONY	89	60	0	0	0	37	92	92	0	0	0
HEBRON	157	62	0	0	0	57	162	162	0	0	0
HEMINGWAY	703	569	7	3	3	504	700	700	0	0	0
HENRY-POPLAR HL	120	109	0	0	0	97	118	118	0	0	0
INDIANTOWN	150	458	0	1	1	445	144	144	0	0	0
KINGSTREE NO. 1	806	370	0	6	6	359	804	804	0	0	0
KINGSTREE NO. 2	201	351	0	2	2	353	18	18	0	0	0
KINGSTREE NO. 3	223	870	4	0	0	844	208	208	0	0	0
LANE	278	344	2	0	0	335	279	279	0	0	0
LENUDS	21	6	0	0	0	2	23	23	0	0	0
MIDWAY	60	154	1	0	0	145	64	64	0	0	0
MILLWOOD	55	99	1	0	0	96	56	56	0	0	0
MORRISVILLE	2	111	0	0	0	111	2	2	0	0	0
MOUNT VERNON	66	75	1	0	0	74	65	65	0	0	0
NESMITH	40	277	0	0	0	277	40	40	0	0	0
OAK RIDGE	25	16	0	0	0	13	28	28	0	0	0
PERGANDS	61	72	0	0	0	72	57	57	0	0	0
PINEY FOREST	101	25	2	2	2	25	106	106	0	0	0
SALTERS	170	431	5	0	0	409	72	72	0	0	0
SANDY BAY	87	45	0	0	0	43	88	88	0	0	0
SINGLETARY	21	84	0	0	0	84	21	21	0	0	0
SUTTONS	34	51	0	0	0	48	36	36	0	0	0
TRIO	33	270	1	0	0	270	35	35	0	0	0
WORKMAN	21	4	0	0	0	4	20	20	0	0	0
MUDDY CREEK	41	16	1	1	1	14	39	39	0	0	0
BARRIER FREE	0	0	0	0	0	0	0	0	0	0	0
ABSENTEE	55	66	0	0	0	61	62	62	0	0	0
COUNTY TOTALS	3,907	6,423	27	22	22	6,212	3,895	3,895	35	2,830	0

WILLIAMSBURG COUNTY  
 VOTES CAST IN GENERAL ELECTION  
 HELD IN SOUTH CAROLINA NOVEMBER 04, 1986

PRECINCTS	STATE TREASURER			ATTORNEY GENERAL		COMPTROLLER GENERAL		STATE SUPT. OF EDUCATION				
	(U) FRANKSON DON D	(D) * PORTER ADAMS DYERS LON JR	(A) JAMIE SMITH	(L) JAHN PHAMAN	(W) WHITTE	(D) * MED TRAVIS ADVISK	(W) WHITTE	(L) AMEND REDD WALLA	(D) * M ED ARRIS LES EJR	(L) JEH NTON BN	(A) M JORDAN REAL INALD	(W) WHITTE
BLACK RIVER	0	126	0	1	0	124	0	1	124	0	0	0
BLOOMINGVALE	3	255	4	2	0	260	0	1	257	0	0	0
CADES	2	205	4	5	0	215	0	1	213	0	0	0
CEDAR SHAMP	0	91	4	0	0	101	0	3	96	0	0	0
CENTRAL	0	102	0	0	0	106	0	0	104	0	0	0
EARLES	8	106	0	3	0	113	0	1	113	0	0	0
EENEZER	2	221	13	14	0	239	0	10	239	0	0	0
GREELEYVILLE	4	626	8	3	0	634	0	5	633	0	0	0
HARMONY	2	76	9	3	0	86	0	7	87	0	0	0
HEBRON	0	158	4	6	0	163	0	7	163	0	0	0
HENINGWAY	11	479	19	32	0	495	0	13	492	0	0	0
HENRY-POPLAR HL	4	149	5	2	0	158	0	2	158	0	0	0
INDIAN TOWN	4	524	4	5	0	518	0	2	488	0	0	0
KINGSTREE NO. 1	8	716	21	26	0	718	0	21	756	0	0	0
KINGSTREE NO. 2	0	356	1	3	0	358	0	1	357	0	0	0
KINGSTREE NO. 3	7	912	17	5	0	922	0	4	930	0	0	0
LANE	3	366	5	2	0	368	0	4	373	0	0	0
LENDUS	0	17	0	1	0	20	0	0	20	0	0	0
MIDWAY	0	181	6	4	0	182	0	0	188	0	0	0
MILLWOOD	1	118	2	2	0	119	0	0	122	0	0	0
MORRISVILLE	1	112	0	0	0	112	0	1	111	0	0	0
MOUNT VERNON	2	107	2	0	0	108	0	0	110	0	0	0
NESMITH	0	295	1	0	0	296	0	1	297	0	0	0
OAK RIDGE	0	37	1	0	0	37	0	0	38	0	0	0
PERGAMOS	0	98	10	1	0	103	0	3	102	0	0	0
PINEY FOREST	1	65	4	5	0	74	0	0	75	0	0	0
SALTERS	2	430	4	1	0	429	0	4	434	0	0	0
SANDY BAY	1	77	5	0	0	66	0	1	75	0	0	0
SINGLETTARY	1	96	0	1	0	107	0	0	96	0	0	0
SUTTONS	1	59	0	0	0	61	0	0	61	0	0	0
TRIO	3	279	7	0	0	284	0	2	252	0	0	0
WORKMAN	1	16	3	0	0	38	0	1	17	0	0	0
MUDDY CREEK	0	37	0	2	0	38	0	0	42	0	0	0
BARRIER FREE	0	0	0	0	0	0	0	0	0	0	0	0
ABSENTEE	1	105	1	0	0	108	0	1	107	0	0	0
COUNTY TOTALS	73	7,597	167	126	0	8,230	0	103	8,230	0	136	0

WILLIAMSBURG COUNTY  
 VOTES CAST IN GENERAL ELECTION  
 HELD IN SOUTH CAROLINA NOVEMBER 04, 1986

PRECINCTS	ADJUTANT GENERAL		COMMISSIONER OF AGRICULTURE		U.S. SENATE				REP. IN CONGRESS	
	(D)	(A)	(M)	(D)	(R)	(A)	(L)	(H)	(R)	(D)
BLACK RIVER	123	27	0	124	0	113	27	12	19	123
BLOOMINGVALE	250	7	0	260	0	240	44	1	27	259
CADDES	199	15	0	213	0	193	41	3	27	207
CEDAR SWAMP	93	6	0	100	0	96	57	0	53	107
CENTRAL	104	0	0	106	0	96	38	0	31	103
EARLES	107	8	0	238	0	78	97	1	71	99
EBENEZER	221	25	0	238	0	218	111	1	79	231
GREELEYVILLE	621	15	0	635	0	615	91	1	79	631
HARMONY	78	13	0	85	0	69	58	1	43	89
HEBRON	155	11	0	160	0	137	81	1	43	144
HEMINGWAY	892	68	0	945	0	945	396	7	313	923
HENRY-POPLAR HL	143	18	0	157	0	141	75	5	69	157
INDIAN TOWN	509	6	0	519	0	500	90	1	69	527
KINGSTREE NO. 1	715	42	0	733	0	576	575	3	457	704
KINGSTREE NO. 2	359	0	0	359	0	358	12	3	9	364
KINGSTREE NO. 3	912	20	0	925	0	788	168	4	79	797
LANE	365	25	0	370	0	359	51	2	40	378
LEHDS	18	1	0	20	0	19	6	0	5	20
MIDWAY	175	10	0	183	0	171	33	2	21	190
MILLWOOD	117	4	0	123	0	116	38	0	36	117
MORRISVILLE	111	1	0	111	0	111	2	1	2	112
MOUNT VERNON	105	0	0	109	0	94	46	0	33	106
NESWETH	296	3	0	298	0	299	21	0	17	302
OAK RIDGE	31	7	0	37	0	37	4	0	5	36
PERGAMOS	98	8	0	103	0	93	35	0	27	106
PINEY FOREST	59	4	0	75	0	55	75	0	58	69
SALTERS	426	9	0	456	0	438	46	3	40	452
SANDY BAY	71	4	0	71	0	59	70	0	47	84
SINGLETARY	93	2	0	107	0	90	15	0	14	91
SUTTONS	57	3	0	61	0	56	29	0	24	57
TRIO	282	6	0	282	0	260	46	1	24	285
WOKMAN	17	1	0	18	0	13	8	0	15	12
MUDDY CREEK	37	1	0	37	0	34	19	2	15	39
BARRIER FREE	0	0	0	0	0	0	0	0	0	0
ABSENTEE	102	7	0	104	0	72	47	2	26	95
COUNTY TOTALS	7,941	332	0	8,222	0	7,538	2,552	47	1,926	8,036

WILLIAMSBURG COUNTY  
 VOTES CAST IN GENERAL ELECTION  
 HELD IN SOUTH CAROLINA NOVEMBER 04, 1986

PRECINCTS	HOUSE OF REPRESENTATIVES		SOLICITOR		COUNTY AUDITOR		COUNTY TREAS.		COUNTY SUPV.		COUNTY COUNCIL			
	DIST NO 064 (D)	DIST NO 101 (D)	DIST NO 103 (D)	DIST NO 003 (D)	DIST NO 00 (D)	DIST NO 00 (D)	DIST NO 00 (D)	DIST NO 00 (D)	DIST NO 00 (D)	DIST NO 001 (R)	DIST NO 001 (D)	DIST NO 002 (D)	DIST NO 006 (D)	DIST NO 007 (D)
BLACK RIVER	128	0	0	129	134	131	125	0	0	0	0	0	0	0
BLOOMINGVALE	0	266	0	272	275	271	266	0	0	0	0	0	0	0
CADES	0	193	0	193	193	193	193	0	0	0	0	0	0	193
CEDAR SWAMP	0	112	0	116	117	108	109	0	0	0	0	0	0	0
CENTRAL	0	127	0	128	131	130	127	0	0	0	0	0	0	0
EARLES	0	0	36	27	18	17	17	0	0	0	0	0	0	0
EBENEZER	0	0	263	237	233	234	230	0	0	0	0	0	0	0
GREELEYVILLE	0	651	98	657	652	655	651	0	235	111	0	0	0	0
HARMONY	0	0	0	90	93	90	85	0	0	0	0	0	0	0
HEBRON	189	0	0	187	170	160	147	0	0	0	0	0	0	0
HEMINGWAY	0	0	939	847	804	807	807	0	758	442	0	0	0	152
HENRY-POPLAR HL	0	0	203	182	171	183	170	0	0	0	0	0	0	0
INDIANTOWN	0	294	302	563	536	546	546	0	63	211	0	0	0	0
KINGSTREE NO. 1	0	894	0	995	856	856	824	0	0	0	0	0	0	0
KINGSTREE NO. 2	0	362	0	361	1,012	370	373	0	0	0	0	1,052	0	0
KINGSTREE NO. 3	0	926	0	968	980	986	995	0	0	0	0	0	0	0
LANE	0	386	0	375	387	331	378	0	0	0	0	0	0	586
LENUDS	0	0	25	24	25	24	24	0	0	0	0	0	0	0
MIDWAY	0	178	0	179	176	180	179	0	0	76	0	0	0	0
MILLWOOD	0	139	0	136	142	142	142	0	0	144	0	0	0	0
MORRISVILLE	0	114	0	114	114	114	114	0	0	0	0	0	0	0
MOUNT VERNON	117	0	0	120	114	114	114	0	0	0	0	0	0	0
NESMITH	0	316	0	316	232	318	112	0	0	0	0	0	0	0
OAK RIDGE	0	0	40	40	40	40	30	0	0	0	0	0	0	0
PERGAMUS	126	0	0	121	121	121	120	0	0	0	0	0	0	0
PINEY FOREST	0	0	116	105	108	103	88	0	0	0	0	0	0	119
SALTERS	0	483	0	458	454	474	473	0	0	0	0	0	0	0
SANDY BAY	62	0	0	68	68	64	63	0	0	0	0	0	0	0
SINGLETARY	0	103	0	100	99	103	103	0	0	0	0	70	0	2
SUTTONS	0	38	45	83	83	83	83	0	0	0	89	0	0	1
TRIO	0	0	284	280	275	281	284	0	0	0	0	0	0	0
WORKMAN	21	0	0	22	23	18	18	0	0	0	0	0	0	0
MUDDY CREEK	0	0	40	40	38	35	35	0	51	6	0	0	0	0
BARRIER FREE	0	0	0	0	0	0	0	0	0	0	0	0	0	0
ABSENTEE	6	59	43	113	111	100	100	0	22	25	5	39	0	6
COUNTY TOTALS	649	5,643	2,434	8,626	8,502	8,384	8,249	1,205	939	1,156	1,161	1,059	1,161	1,059

WILLIAMSBURG COUNTY  
 VOTES CAST IN GENERAL ELECTION  
 HELD IN SOUTH CAROLINA NOVEMBER 04, 1986

PRECINCTS	SCHOOL TRUSTEE				PUBLIC SERVICE DISTRICT		CO. SOIL WATER COMM.		
	DIST NO 002	DIST NO 004	DIST NO 005	DIST NO 006	DIST NO 002	DIST NO 002	DIST NO 00	DIST NO 00	
	(N)	(N)	(N)	(N)	(N)	(N)	(P)	(P)	
BLACK RIVER	0	75	0	0	0	0	73	71	69
BLOOMINGVALE	214	0	0	0	0	0	16	18	18
CADES	0	0	0	0	0	137	52	34	38
CEDAR SWAMP	4	0	36	0	0	0	37	40	37
CENTRAL	5	0	63	0	0	0	53	57	56
EARLES	0	0	0	0	0	0	28	30	24
EBENEZER	0	0	0	0	0	0	80	130	72
GREELEYVILLE	0	450	0	0	0	0	390	203	189
HARMONY	0	0	0	0	0	0	67	61	54
HEBRON	0	4	0	0	0	137	97	99	84
HEMINGWAY	0	0	0	0	0	0	244	391	225
HENRY-POPLAR HL	67	0	0	0	0	0	45	66	40
INDIANTOWN	96	0	0	0	0	0	95	96	95
KINGSTREE NO. 1	0	0	0	0	0	0	633	558	646
KINGSTREE NO. 2	0	0	358	0	752	0	337	338	340
KINGSTREE NO. 3	1	0	185	0	0	0	306	361	194
LANE	0	0	0	0	0	0	54	51	52
LENUDS	0	0	0	0	0	0	18	19	18
MIDWAY	0	0	0	0	0	0	15	45	19
MILLHOOD	0	0	58	0	0	0	57	45	49
MORRISVILLE	0	0	0	0	0	0	5	5	5
MOUNT VERNON	0	0	0	0	0	0	60	57	58
NESMITH	96	61	0	0	0	0	73	86	81
OAK RIDGE	0	0	0	0	0	0	9	9	9
PERGAMOS	0	0	0	0	0	0	39	30	28
PINEY FOREST	0	0	0	0	0	0	16	73	65
SALTERS	0	168	0	0	0	0	146	130	129
SANDY BAY	0	0	0	87	44	0	52	140	36
SINGLETARY	14	0	0	0	0	0	14	18	8
SUTTONS	0	0	0	0	0	0	32	22	2
TRIO	0	155	0	0	0	0	13	14	13
WORKMAN	0	10	0	0	0	0	26	34	34
MUDDY CREEK	0	0	0	0	0	0	0	0	0
BARRIER FREE	0	0	0	0	0	0	0	0	0
ABSENTEE	5	4	5	7	23	1	59	63	56
COUNTY TOTALS	502	927	705	362	819	371	3,241	3,296	2,870

YORK COUNTY  
 VOTES CAST IN GENERAL ELECTION  
 HELD IN SOUTH CAROLINA NOVEMBER 04, 1986

PRECINCTS	GOVERNOR				LIEUTENANT GOVERNOR				SECRETARY OF STATE				
	(R)	(D)	(A)	(L)	(H)	(L)	(D)	(A)	(L)	(D)	(A)	(R)	(H)
BETHANY	198	123	3	1	0	4	143	175	0	5	167	143	0
BETHEL # 1	1,075	382	0	1	0	6	404	1,041	0	9	434	977	0
BETHEL # 2	41	107	0	2	0	3	108	40	0	3	118	27	0
BLAIRSVILLE	101	76	0	1	0	3	81	94	0	0	91	84	0
BOLLING GREEN	38	46	0	1	0	3	56	29	0	1	55	25	0
BULLOCKS CREEK	167	230	0	1	0	3	250	144	0	8	269	118	0
CANNON MILL	87	98	0	0	0	3	100	80	0	5	113	165	0
CATAHBA	313	487	1	0	0	6	484	282	0	8	555	197	0
CLOVER NO. 1	266	275	1	4	0	10	282	245	0	8	342	178	0
CLOVER NO. 2	156	132	1	3	0	6	144	116	0	3	172	76	0
COTTON BELT	75	81	1	0	0	1	87	69	0	3	100	49	0
DELPHIA	565	406	1	0	0	4	444	516	0	3	507	421	0
EBENEZER	99	94	0	2	0	4	107	87	0	6	124	87	0
FILBERT	293	254	1	0	0	3	264	284	0	2	304	234	0
FORT MILL NO. 1	496	211	1	0	0	5	218	483	0	6	258	420	0
FORT MILL NO. 2	169	173	0	0	0	2	174	161	0	3	189	136	0
FORT MILL NO. 3	182	154	0	0	0	5	160	174	0	4	170	64	0
HICKORY GROVE	169	257	1	0	0	3	265	161	0	2	286	134	0
HIGHLAND PARK	18	25	0	0	0	0	30	123	0	0	34	9	0
HOPWELL	202	165	1	0	0	2	169	193	0	6	205	132	0
LESSLIE NO. 1	110	110	1	0	0	2	122	94	0	5	133	76	0
MCCONNELLS	219	118	1	0	0	2	211	253	0	3	285	222	0
MT. HOLLY	363	255	0	1	0	5	260	329	0	8	291	291	0
NEWPORT	0	0	0	0	0	0	0	0	0	0	0	0	0
MUSEUM	86	139	0	0	0	0	144	75	0	5	155	61	0
NORTHSIDE	191	181	1	0	0	2	201	175	0	8	225	134	0
OAK RIDGE	69	105	1	0	0	6	113	63	0	2	119	53	0
ODGEN	77	76	0	0	0	0	78	75	0	2	92	55	0
ROCK HILL NO. 1	28	497	0	0	0	5	499	24	0	3	497	24	0
ROCK HILL NO. 2	30	505	1	0	0	5	502	28	0	3	510	23	0
ROCK HILL NO. 3	52	250	1	0	0	4	254	44	0	0	261	37	0
ROCK HILL NO. 4	323	297	1	0	0	2	331	282	0	1	378	215	0
ROCK HILL NO. 5	156	304	1	1	0	4	316	431	0	6	327	126	0
ROCK HILL NO. 6	476	322	1	1	0	5	366	431	0	6	439	339	0
ROCK HILL NO. 7	73	116	0	0	0	2	126	62	0	5	139	44	0
SHARON	65	79	0	0	0	7	179	54	0	2	88	49	0
SMYRNA	135	110	0	0	0	3	125	118	0	4	150	93	0
TIRZAH	100	452	1	1	0	4	470	80	0	5	486	60	0
YORK NO. 1	298	437	2	1	0	8	460	258	0	13	504	202	0
YORK NO. 2	479	344	0	3	0	8	355	457	0	6	402	401	0
INDIA HOOK	48	411	1	0	0	3	414	46	0	1	416	43	0
EDGEHOOD	284	154	0	1	0	3	174	260	0	6	207	208	0
FEHELL PARK	258	286	1	0	0	6	279	260	0	10	329	197	0
FORT MILL NO. 4	314	212	1	0	0	8	221	295	0	10	274	239	0
LESSLIE NO. 2	370	275	1	1	0	5	284	306	0	9	338	274	0
MT. GALLANT	351	230	1	0	0	7	265	306	0	6	290	266	0
NORTHWESTERN	426	152	0	0	0	0	142	422	0	8	176	373	0
TEGA CAY	0	0	0	0	0	0	0	0	0	0	0	0	0
EBINPORT	0	0	0	0	0	0	0	0	0	0	0	0	0
UNIVERSITY	0	0	0	0	0	0	0	0	0	0	0	0	0
BARBIEE FREE	0	0	0	0	0	0	0	0	0	0	0	0	0
ABSENTEE	243	166	1	0	0	4	185	226	0	5	208	190	0
COUNTY TOTALS	10,264	10,374	37	78	0	180	10,946	9,502	0	253	12,152	100	7,869



YORK COUNTY  
 VOTES CAST IN GENERAL ELECTION  
 HELD IN SOUTH CAROLINA NOVEMBER 04, 1986

PRECINCTS	STATE TREASURER			ATTORNEY GENERAL		COMPTROLLER GENERAL			STATE SUPT. OF EDUCATION			
	(CU)	(CA)	(L)	(H)	(D)	(H)	(L)	(D)	(L)	(L)	(A)	(H)
BETHANY	6	19	15	0	270	0	20	260	13	13	0	0
BETHEL # 1	46	39	49	0	787	0	59	754	48	0	0	0
BETHEL # 2	2	6	8	0	135	0	11	129	0	0	0	0
BLAIRSVILLE	4	7	6	0	125	0	12	125	5	7	0	0
BOWLING GREEN	3	5	4	0	68	0	19	56	4	0	0	0
BULLDOGS CREEK	10	7	12	0	336	0	19	322	10	0	0	0
CANNON MILL	6	5	7	0	155	0	8	145	13	0	0	0
CATARBA	7	19	19	0	695	0	18	681	7	0	0	0
CLOVER NO. 1	21	21	26	0	444	0	26	424	19	21	0	0
CLOVER NO. 2	11	9	13	0	230	0	14	220	32	0	0	0
COTTON BELT	0	3	4	0	136	0	7	123	12	0	0	0
DELPHIA	17	7	26	0	739	0	28	728	17	0	0	0
EBENEZER	7	18	29	0	163	0	11	150	25	0	0	0
FILBERT	14	10	12	0	429	0	16	412	12	0	0	0
FORT MILL NO. 1	23	13	17	0	389	0	26	368	14	0	0	0
FORT MILL NO. 2	2	6	9	0	265	0	12	259	8	0	0	0
FORT MILL NO. 3	4	13	13	0	210	0	8	195	33	0	0	0
HICKORY GROVE	2	13	10	0	358	0	16	352	10	0	0	0
HIGHLAND PARK	0	1	0	0	40	0	1	38	0	0	0	0
HOPWELL	10	13	10	0	288	0	10	285	8	0	0	0
LESSLIE NO. 1	6	19	14	0	182	0	13	169	12	0	0	0
MCCONNELLS	8	19	20	0	341	0	20	325	19	0	0	0
MT. HOLLY	12	17	29	0	465	0	32	441	30	0	0	0
NEWPORT	0	0	0	0	0	0	0	0	0	0	0	0
MUSEUM	0	0	0	0	0	0	0	0	0	0	0	0
NORTSIDE	8	177	9	0	182	0	14	178	0	0	0	0
OAK RIDGE	2	277	22	0	299	0	24	289	15	0	0	0
OGDEN	1	18	4	0	135	0	3	136	2	0	0	0
ROCK HILL NO. 1	8	118	2	0	128	0	4	128	7	0	0	0
ROCK HILL NO. 2	6	504	6	0	507	0	11	498	6	0	0	0
ROCK HILL NO. 3	3	515	1	0	516	0	2	513	4	0	0	0
ROCK HILL NO. 4	2	270	4	0	278	0	5	275	3	0	0	0
ROCK HILL NO. 5	5	520	9	0	523	0	18	515	5	0	0	0
ROCK HILL NO. 6	3	377	6	0	395	0	16	377	11	0	0	0
ROCK HILL NO. 7	13	612	21	0	623	0	29	618	25	0	0	0
SHARON	3	164	6	0	170	0	6	166	2	0	0	0
SMYRNA	3	114	4	0	122	0	6	122	1	0	0	0
TIRZAH	6	194	9	0	205	0	13	193	5	0	0	0
YORK NO. 1	4	506	10	0	524	0	16	508	15	0	0	0
YORK NO. 2	9	616	22	0	641	0	28	628	16	0	0	0
INDIA HOOK	12	587	31	0	598	0	32	584	29	0	0	0
EDGEWOOD	3	432	1	0	431	0	2	432	2	0	0	0
FEWELL PARK	5	313	21	0	328	0	19	334	25	0	0	0
FOWELL PARK	7	406	11	0	411	0	20	405	14	0	0	0
LESSLIE NO. 2	11	390	22	0	408	0	31	378	18	0	0	0
MT. GALLANT	7	476	19	0	506	0	22	490	33	0	0	0
NORTHWESTERN	5	413	21	0	421	0	28	416	11	0	0	0
TEGA CAY	19	303	24	0	324	0	35	304	21	0	0	0
EBINPORT	0	0	0	0	0	0	0	0	28	0	0	0
UNIVERSITY	0	0	0	0	0	0	0	0	0	0	0	0
BARRIER FREE	0	0	0	0	0	0	0	0	0	0	0	0
ABSENTEE	8	286	21	0	292	0	22	291	16	0	0	0
COUNTY TOTALS	382	15,522	685	0	16,223	0	802	15,810	664	690	0	0

YORK COUNTY  
 VOTES CAST IN GENERAL ELECTION  
 HELD IN SOUTH CAROLINA NOVEMBER 04, 1986

PRECINCTS	ADJUTANT GENERAL			COMMISSIONER OF AGRICULTURE			U. S. SENATE				REP. IN CONG.
	(D) * M E S T C H A N T D O N A N T	(A) K E N N A L D S O N	(H) H I R N S I T I E	(D) * T I D N L E A L L I E	(H) H I R N S I T I E	(D) * H E R L N L I E S T S F R I I Z	(R) H C M E N R A S T R Y D E R	(A) R H A L L Y A R D	(L) S V A S T E V E N V E L D E	(H) H I R N S I T I E	DIST NO 005 (D) * S J P R O R A H N T
BETHANY	237	42	0	276	0	183	136	4	3	0	279
BETHEL # 1	729	87	0	770	0	598	858	1	2	0	895
BETHEL # 2	0	0	0	0	0	0	0	0	0	0	0
BLAIRSVILLE	126	12	0	137	0	123	27	0	0	0	136
BOWLING GREEN	115	21	0	130	0	82	94	0	2	0	128
BULLOCKS CREEK	58	13	0	69	0	49	29	1	0	0	68
CANNON HILL	320	24	0	336	0	267	126	3	1	0	339
CATAHBA	138	15	0	156	0	120	59	3	0	0	153
CLOVER NO. 1	654	40	0	685	0	588	213	2	3	0	690
CLOVER NO. 2	395	60	0	444	0	352	184	3	3	0	460
COYTON BELT	215	29	0	236	0	175	87	1	2	0	229
DELPHIA	123	10	0	137	0	101	56	2	0	0	137
EBENEZER	704	51	0	731	0	533	439	1	0	0	759
FILBERT	154	20	0	168	0	125	72	1	1	0	169
FORT MILL NO. 1	403	36	0	427	0	336	212	2	0	0	427
FORT MILL NO. 2	351	76	0	387	0	281	418	4	0	0	389
FORT MILL NO. 3	257	24	0	269	0	203	132	4	0	0	277
HICKORY GROVE	196	14	0	207	0	183	99	4	0	0	208
HIGHLAND PARK	345	20	0	357	0	286	137	3	2	0	361
HOPWELL	40	1	0	41	0	35	8	0	0	0	40
LESSLIE NO. 1	275	28	0	294	0	196	166	0	0	0	291
MCCONNELLS	168	21	0	186	0	144	77	0	0	0	185
MT. HOLLY	319	34	0	353	0	255	206	0	0	0	349
NEWPORT	432	55	0	466	0	319	267	3	0	0	466
MUSEUM	0	0	0	0	0	0	0	0	0	0	0
NORTHSIDE	175	18	0	183	0	156	68	0	0	0	182
OAK RIDGE	283	32	0	307	0	226	146	3	0	0	305
OGDEN	129	13	0	138	0	117	57	2	0	0	139
ROCK HILL NO. 1	123	10	0	128	0	96	60	0	0	0	126
ROCK HILL NO. 2	496	14	0	507	0	502	19	2	0	0	513
ROCK HILL NO. 3	511	8	0	515	0	500	27	3	0	0	520
ROCK HILL NO. 4	274	6	0	279	0	258	42	1	1	0	281
ROCK HILL NO. 5	499	29	0	516	0	391	226	3	3	0	535
ROCK HILL NO. 6	373	28	0	392	0	331	236	3	0	0	396
ROCK HILL NO. 7	594	44	0	636	0	447	342	3	2	0	645
SHARON	153	17	0	169	0	129	60	1	0	0	174
SMYRNA	108	17	0	124	0	102	42	0	0	0	129
TIRZAH	178	27	0	203	0	153	93	1	0	0	212
YORK NO. 1	503	25	0	525	0	480	288	1	1	0	524
YORK NO. 2	616	41	0	652	0	518	378	6	3	0	661
INDIA HOOK	565	62	0	609	0	442	288	5	0	0	614
EDGEWOOD	430	5	0	436	0	420	195	0	0	0	434
FENELL PARK	318	26	0	334	0	232	105	0	0	0	351
FORT MILL NO. 4	387	38	0	410	0	349	182	0	0	0	435
LESSLIE NO. 2	381	40	0	420	0	270	257	4	2	0	415
MT. GALLANT	473	47	0	495	0	370	250	2	1	0	508
NORTHWESTERN	395	50	0	426	0	327	250	2	0	0	447
TEGA CAY	292	45	0	314	0	234	339	1	3	0	369
UNIVERSITY	0	0	0	0	0	0	0	0	0	0	0
EBINPORT	0	0	0	0	0	0	0	0	0	0	0
BARRIER FREE	0	0	0	0	0	0	0	0	0	0	0
ABSENTEE	286	37	0	298	0	225	186	1	0	0	316
COUNTY TOTALS	15,296	1,412	0	16,268	0	12,800	7,738	72	81	0	16,666

YORK COUNTY  
 VOTES CAST IN GENERAL ELECTION  
 HELD IN SOUTH CAROLINA NOVEMBER 04, 1986

PRECINCTS	HOUSE OF REPRESENTATIVES						PROBATE JUDGE
	DIST NO 043 (D)	DIST NO 046 (D)	DIST NO 047 (D)	DIST NO 048 (D)	DIST NO 049 (D)	DIST NO 00 (D)	
BETHANY	0	0	248	70	0	0	272
BETHEL # 1	0	0	649	787	0	0	779
BETHEL # 2	0	0	0	0	0	0	0
BLAIRSVILLE	0	0	117	62	0	130	135
BOWLING GREEN	0	0	47	21	0	0	133
BULLOCKS CREEK	0	0	304	88	0	0	62
CANNON MILL	0	0	0	0	0	0	344
CATAWBA	91	52	0	0	0	0	146
CLOVER NO. 1	0	0	632	129	0	0	672
CLOVER NO. 2	0	0	419	124	0	0	451
COTTON BELT	0	0	170	62	0	24	234
DELPHIA	0	0	0	0	0	123	135
EBENEZER	0	218	4	5	407	31	676
FILBERT	0	0	141	50	0	0	166
FORT MILL NO. 1	0	0	0	0	399	0	387
FORT MILL NO. 2	0	0	0	0	373	0	358
FORT MILL NO. 3	0	0	0	0	255	0	247
HICKORY GROVE	0	0	0	0	0	175	181
HIGHLAND PARK	0	294	0	0	0	56	344
HOPEWELL	0	0	0	0	0	34	36
HOPKINS NO. 1	66	208	0	0	0	0	268
LESSLIE NO. 1	3	0	0	0	0	170	175
MT. HOLLY	65	246	0	0	0	0	322
NEWPORT	0	0	205	220	20	0	455
MUSEUM	0	0	0	0	50	0	0
NORTHSIDE	0	122	0	0	0	0	169
OAK RIDGE	0	4	0	0	0	269	273
OGDEN	82	15	0	0	0	29	130
ROCK HILL NO. 1	0	109	0	0	0	0	107
ROCK HILL NO. 2	0	0	0	0	0	497	497
ROCK HILL NO. 3	0	2	0	0	0	508	505
ROCK HILL NO. 4	0	41	0	0	0	236	275
ROCK HILL NO. 5	0	480	0	0	0	0	464
ROCK HILL NO. 6	0	360	0	0	0	18	374
ROCK HILL NO. 7	0	172	0	0	387	0	572
SHARON	0	0	0	0	0	160	163
SHYRNA	0	0	35	17	0	70	113
TIRZAH	0	0	154	83	0	2	208
YORK NO. 1	0	0	498	38	0	5	522
YORK NO. 2	0	0	542	111	0	46	645
INDIA HOOK	0	0	0	0	556	0	569
EDGEWOOD	0	10	0	0	0	419	427
FENELL PARK	0	306	0	0	9	0	309
FORT MILL NO. 4	0	0	0	0	396	0	383
LESSLIE NO. 2	0	389	0	0	0	0	386
MT. GALLANT	0	624	0	0	57	0	473
NORTHWESTERN	0	119	73	68	90	0	407
TEGA CAY	0	0	0	0	310	0	301
ERINPORT	0	0	0	0	0	0	0
UNIVERSITY	0	0	0	0	0	0	0
BARRIER FREE	0	0	0	0	0	0	0
ABSENTEE	4	62	87	58	63	41	293
COUNTY TOTALS	311	3,633	4,325	1,993	3,372	3,043	15,543

YORK COUNTY  
 VOTES CAST IN GENERAL ELECTION  
 HELD IN SOUTH CAROLINA NOVEMBER 04, 1986

COUNTY COUNCIL

PRECINCTS	DIST NO 001		DIST NO 002		DIST NO 003		DIST NO 004		DIST NO 005		DIST NO 006		DIST NO 007	
	(D)	(A)	(D)	(R)	(R)	(D)	(D)	(H)	(D)	(R)	(D)	(R)	(D)	(D)
BETHANY	0	0	232	92	0	0	0	0	0	0	0	0	0	0
BETHEL # 1	0	0	382	1,079	0	0	0	0	0	0	0	0	0	0
BETHEL # 2	0	0	0	0	0	0	0	0	0	0	0	0	0	0
BLAIRSVILLE	0	0	0	0	16	139	0	0	0	0	0	0	0	0
BOWLING GREEN	0	0	97	85	0	0	0	0	0	0	0	0	0	0
BULLOCKS CREEK	0	0	0	0	22	59	0	0	0	0	0	0	0	0
CANNON MILL	0	0	150	84	61	100	0	0	0	0	0	0	0	0
CATAMBA	0	0	0	0	0	0	0	0	152	0	0	0	0	0
CLOVER NO. 1	0	0	508	273	0	0	0	0	0	0	0	0	0	0
CLOVER NO. 2	0	0	329	222	0	0	0	0	0	0	0	0	0	0
COTTON BELT	0	0	0	0	98	167	0	0	0	0	0	0	0	0
DELPHIA	0	0	0	0	53	104	0	0	0	0	0	0	0	0
FEBNEZER	0	0	0	0	0	0	0	0	0	0	0	0	0	0
FILBERT	0	0	134	58	0	6	0	0	0	637	279	0	36	0
FORT MILL NO. 1	417	76	0	0	0	0	0	0	0	0	0	0	0	0
FORT MILL NO. 2	423	122	0	0	0	0	0	0	0	0	0	0	0	0
FORT MILL NO. 3	255	53	0	0	0	0	0	0	0	0	0	0	0	0
HICKORY GROVE	0	0	0	0	38	198	0	0	0	0	0	0	0	0
HIGHLAND PARK	0	0	0	0	0	0	0	0	143	0	0	0	0	0
HOPENELL	0	0	0	0	0	41	0	0	295	0	0	0	0	215
LESSLIE NO. 1	0	0	0	0	0	0	0	0	320	0	0	0	0	0
MCCONNELLS	0	0	0	0	65	147	0	0	0	0	0	0	0	0
MT. HOLLY	0	0	17	48	0	0	22	5	0	0	0	0	0	0
NEWPORT	0	0	0	0	0	0	0	0	0	255	139	0	0	0
MUSEUM	0	0	0	0	0	0	0	0	0	0	0	0	0	0
NORTHSIDE	0	0	0	0	0	0	0	0	0	0	0	0	0	177
OAK RIDGE	0	0	0	0	0	0	0	0	0	0	0	0	0	0
ODDEN	0	0	0	0	0	0	203	108	0	0	0	0	0	0
ROCK HILL NO. 1	0	0	0	0	0	0	130	0	0	0	0	0	0	116
ROCK HILL NO. 2	0	0	0	0	0	0	507	0	0	0	0	0	0	0
ROCK HILL NO. 3	0	0	0	0	0	0	453	0	0	0	0	0	0	65
ROCK HILL NO. 4	0	0	0	0	0	0	0	0	0	0	0	0	0	273
ROCK HILL NO. 5	0	0	0	0	0	0	0	0	0	0	0	0	0	470
ROCK HILL NO. 6	0	0	0	0	0	0	0	0	390	0	0	0	0	0
ROCK HILL NO. 7	0	0	0	0	0	0	0	0	0	486	308	0	0	0
SHARON	0	0	0	0	0	153	0	0	0	0	0	0	0	0
SMYRNA	0	0	0	0	39	81	0	0	0	0	0	0	0	0
TIRZAH	0	0	20	16	67	75	54	1	0	0	7	4	0	0
YORK NO. 1	0	0	0	0	47	463	0	0	0	0	0	0	0	0
YORK NO. 2	0	0	0	0	86	463	0	0	0	0	0	0	0	0
INDIA HOOK	299	60	0	0	248	479	0	0	0	0	0	0	0	0
EDGEWOOD	0	0	0	0	0	0	0	0	0	0	0	0	0	0
FEWELL PARK	0	0	0	0	0	0	424	0	10	212	161	0	0	0
FORT MILL NO. 4	434	46	0	0	0	0	0	0	0	299	138	0	0	0
LESSLIE NO. 2	0	0	0	0	0	0	0	0	433	0	0	0	0	0
MT. GALLANT	0	0	0	0	0	0	0	0	17	19	37	0	0	431
NORTHWESTERN	0	0	0	0	0	0	0	0	0	141	114	0	0	144
TEGA CAY	377	54	0	0	0	0	204	3	0	0	0	0	0	0
UNIVERSITY	0	0	0	0	0	0	0	0	0	0	0	0	0	0
UNIVERSITY	0	0	0	0	0	0	0	0	0	0	0	0	0	0
BARRIER FREE	0	0	0	0	0	0	0	0	0	0	0	0	0	0
ABSENTEE	31	7	25	78	16	43	15	0	24	51	28	0	0	48
COUNTY TOTALS	2,236	418	1,894	2,036	856	2,255	2,017	119	1,784	2,129	1,226	2,129	1,226	1,975

YORK COUNTY  
 VOTES CAST IN GENERAL ELECTION  
 HELD IN SOUTH CAROLINA NOVEMBER 04, 1986

SCHOOL TRUSTEE

PRECINCTS	DIST NO 1-1		DIST NO 2-2		DIST NO 2-3		DIST NO 2-4		DIST NO 2-5	
	(N)	(N)	(N)	(N)	(N)	(N)	(N)	(N)	(N)	(N)
BETHANY # 1	0	0	32	151	216	108	189	162	229	* J
BETHANY # 2	0	0	248	357	932	282	282	492	746	* S A
BLAIRSVILLE	0	0	0	0	0	0	0	0	0	* T E K S
BOMLING GREEN	46	75	0	0	0	0	0	0	0	* L L O N
BULLOCKS CREEK	16	27	25	62	110	77	49	92	125	* I E
CANNON MILL	86	157	9	23	41	19	15	29	46	* J
CATAMBA	0	0	0	0	0	0	0	0	0	
CLOVER NO. 1	0	0	28	363	496	259	313	315	586	
CLOVER NO. 2	0	0	42	223	349	225	195	258	399	
COTTON BELT	55	156	0	0	0	0	0	0	0	
DELPHIA	43	197	0	0	0	0	0	0	0	
EBENEZER	0	0	0	0	0	0	0	0	0	
FILBERT	38	93	2	12	12	2	6	11	12	
FORT MILL NO. 1	0	0	0	0	0	0	0	0	0	
FORT MILL NO. 2	0	0	0	0	0	0	0	0	0	
FORT MILL NO. 3	0	0	0	0	0	0	0	0	0	
HICKORY GROVE	46	132	0	0	0	0	0	0	0	
HIGHLAND PARK	0	0	0	0	0	0	0	0	0	
HOPWELL	8	21	0	0	0	0	0	0	0	
HOPEWELL	0	0	0	0	0	0	0	0	0	
LESSLIE NO. 1	0	0	0	0	0	0	0	0	0	
MCCONNELLS	100	80	0	41	0	0	0	0	0	
MT. HOLLY	0	0	0	0	0	0	0	0	0	
NEWPORT	0	0	4	3	6	0	4	3	7	
MUSEUM	0	0	0	0	0	0	0	0	0	
NORTHSIDE	0	0	0	0	0	0	0	0	0	
OAK RIDGE	0	4	0	0	0	0	0	0	0	
ODGEN	0	0	0	0	0	0	0	0	0	
ROCK HILL NO. 1	0	0	0	0	0	0	0	0	0	
ROCK HILL NO. 2	0	0	0	0	0	0	0	0	0	
ROCK HILL NO. 3	0	0	0	0	0	0	0	0	0	
ROCK HILL NO. 4	0	0	0	0	0	0	0	0	0	
ROCK HILL NO. 5	0	0	0	0	0	0	0	0	0	
ROCK HILL NO. 6	0	0	0	0	0	0	0	0	0	
ROCK HILL NO. 7	0	0	0	0	0	0	0	0	0	
SHARON	69	101	0	62	0	0	0	0	0	
SMYRNA	29	59	0	44	0	0	0	0	0	
TIRZAH	41	98	6	52	16	3	5	9	16	
YORK NO. 1	140	310	0	190	0	0	0	0	0	
YORK NO. 2	196	385	0	185	0	0	0	0	0	
INDIA HOOK	0	0	0	0	0	0	0	0	0	
EDGEWOOD	0	0	0	0	0	0	0	0	0	
FEMELL PARK	0	0	0	0	0	0	0	0	0	
FORT MILL NO. 4	0	0	0	0	0	0	0	0	0	
LESSLIE NO. 2	0	0	0	0	0	0	0	0	0	
MT. GALLANT	0	0	0	0	0	0	0	0	0	
NORTHWESTERN	2	3	0	2	0	0	0	0	0	
TEGA CAY	0	0	0	0	0	0	0	0	0	
EBINPORT	0	0	0	0	0	0	0	0	0	
UNIVERSITY	0	0	0	0	0	0	0	0	0	
BARRIER FREE	0	0	0	0	0	0	0	0	0	
ABSENTEE	12	39	15	29	56	20	31	31	56	
COUNTY TOTALS	907	1,837	411	1,233	2,234	995	1,007	1,402	2,222	

YORK COUNTY  
 VOTES CAST IN GENERAL ELECTION  
 HELD IN SOUTH CAROLINA NOVEMBER 04, 1986

SCHOOL TRUSTEE

PRECINCTS	DIST NO 3-1						DIST NO 3-2					
	(N) * B C E R J O E R	(N) * K C E O L A L R E R N C E C	(N) D H O A R N R A L E D R M	(N) D F O A R R I D I S H Y B	(N) J H A I C L K E D B R A N D	(N) M S I C R H O A U D L	(N) R F A L L A P H R A M Y	(N) * O S R A E M E R	(N) D F O A R R I D I S H Y B	(N) R F A L L A P H R A M Y	(N) * H R O O P E J R E	
BETHANY	0	0	0	0	0	0	0	0	0	0		
BETHEL # 1	0	0	0	0	0	0	0	0	0	0		
BETHEL # 2	0	0	0	0	0	0	0	0	0	0		
BLAIRSVILLE	0	0	0	0	0	0	0	0	0	0		
BOWLING GREEN	0	0	0	0	0	0	0	0	0	0		
BULLOCKS CREEK	0	0	0	0	0	0	0	0	0	0		
CANNON HILL	0	0	0	0	0	0	0	0	0	0		
CATAMBA	41	43	44	108	41	47	30	64	95	35		
CLOVER NO. 1	0	0	0	0	0	0	0	0	0	0		
CLOVER NO. 2	0	0	0	0	0	0	0	0	0	0		
COTTON BELT	0	0	0	0	0	0	0	0	0	0		
DELPHIA	0	0	0	0	0	0	0	0	0	0		
EBENEZER	390	289	394	289	228	119	297	428	188	392		
FILBERT	0	0	0	0	0	0	0	0	0	0		
FORT MILL NO. 1	0	0	0	0	0	0	0	0	0	0		
FORT MILL NO. 2	0	0	0	0	0	0	0	0	0	0		
FORT MILL NO. 3	0	0	0	0	0	0	0	0	0	0		
HICKORY GROVE	0	0	0	0	0	0	0	0	0	0		
HIGHLAND PARK	135	128	125	142	110	73	72	173	115	152		
HOPEWELL	0	0	0	0	0	0	0	0	0	0		
LESSLIE NO. 1	105	89	88	197	105	89	78	155	156	111		
MCCONNELLS	2	2	2	3	2	2	2	2	1	5		
MT. HOLLY	168	137	179	196	111	88	95	158	150	171		
NEWPORT	145	146	166	156	123	88	118	157	106	179		
MUSEUM	0	0	0	0	0	0	0	0	0	0		
NORTHSIDE	50	43	51	92	60	68	33	89	74	69		
OAK RIDGE	195	96	101	175	112	83	121	167	109	119		
OGDEN	32	37	37	65	28	43	25	42	20	38		
ROCK HILL NO. 1	50	40	45	48	38	32	38	73	37	48		
ROCK HILL NO. 2	240	375	212	114	85	32	39	118	42	60		
ROCK HILL NO. 3	156	290	119	151	76	70	41	171	132	146		
ROCK HILL NO. 4	178	109	115	100	67	57	41	178	36	81		
ROCK HILL NO. 5	280	224	306	162	133	54	144	283	132	265		
ROCK HILL NO. 6	144	135	134	166	121	115	75	155	131	159		
ROCK HILL NO. 7	301	239	294	263	195	145	259	307	201	294		
SHARON	0	0	0	0	0	0	0	0	0	0		
SMYRNA	0	0	0	0	0	0	0	0	0	0		
TIRZAH	26	15	28	27	23	13	21	31	18	31		
YORK NO. 1	0	0	0	0	0	0	0	0	0	0		
YORK NO. 2	0	0	0	0	0	0	0	0	0	0		
INDIA HOOK	320	270	286	244	217	154	231	331	200	325		
EDGEWOOD	134	292	124	155	82	81	61	185	151	143		
FEWELL PARK	236	136	199	116	75	41	117	181	85	192		
FORT MILL NO. 4	0	0	0	0	0	0	0	0	0	0		
LESSLIE NO. 2	147	144	177	253	144	139	121	205	199	189		
MT. GALLANT	219	191	226	214	162	117	188	282	146	269		
NORTHWESTERN	221	174	198	188	148	110	151	211	147	226		
TEGA CAY	0	0	0	0	0	0	0	0	0	0		
EBINFORT	0	0	0	0	0	0	0	0	0	0		
UNIVERSITY	0	0	0	0	0	0	0	0	0	0		
BARRIER FREE	0	0	0	0	0	0	0	0	0	0		
ABSENTEE	80	76	78	68	48	24	36	83	39	94		
COUNTY TOTALS	3,805	3,720	3,678	3,682	2,534	1,912	2,434	4,129	2,824	3,875		

YORK COUNTY  
 VOTES CAST IN GENERAL ELECTION  
 HELD IN SOUTH CAROLINA NOVEMBER 04, 1986

PRECINCTS	SCHOOL TRUSTEE					CO. SOIL WATER COMM.				
	(N) B S T I Z E B B I N S	(N) * C A R T E R R I C H A R D	(N) * J O N H A N S H I P	(N) L S A H A R R Y	(N) * H E R M S T R E T S I E T H B	(P) * C H I A R E S L E Y S I D E P	(P) * H O R H E N D E R S S O N	(P) * R J O G U G E L I R S L I A S N P	DIST NO 00	DIST NO 00
BETHANY	0	0	0	0	0	236	139	136	136	
BETHEL # 1	0	0	0	0	0	786	581	601	601	
BETHEL # 2	0	0	0	0	0	0	0	0	0	
BLAIRSVILLE	0	0	0	0	0	75	48	51	51	
BOHLING GREEN	0	0	0	0	0	97	66	66	66	
BULLOCKS CREEK	0	0	0	0	0	44	26	28	28	
CANNON MILL	0	0	0	0	0	228	182	164	164	
CATAMBA	0	0	0	0	0	80	71	97	97	
CLOVER NO. 1	0	0	0	0	0	430	266	250	250	
CLOVER NO. 2	0	0	0	0	0	310	178	170	170	
COTTON BELT	0	0	0	0	0	194	134	113	113	
DELPHIA	0	0	0	0	0	115	117	105	105	
EBENEZER	0	0	0	0	0	476	371	462	462	
FILBERT	0	0	0	0	0	122	98	86	86	
FORT MILL NO. 1	78	388	305	318	297	270	191	232	232	
FORT MILL NO. 2	168	353	345	276	337	310	221	254	254	
FORT MILL NO. 3	44	209	225	180	186	174	225	172	172	
HICKORY GROVE	0	0	0	0	0	169	92	82	82	
HIGHLAND PARK	0	0	0	0	0	193	154	181	181	
HOPEWELL	0	0	0	0	0	33	16	16	16	
LESSLIE NO. 1	0	0	0	0	0	204	160	198	198	
MCCONNELLS	0	0	0	0	0	112	107	111	111	
MT. HOLLY	0	0	0	0	0	232	190	237	237	
NEWPORT	0	0	0	0	0	327	272	315	315	
MUSEUM	0	0	0	0	0	0	0	0	0	
NORTHSIDE	0	0	0	0	0	95	67	86	86	
OAK RIDGE	0	0	0	0	0	199	229	271	271	
OGDEN	0	0	0	0	0	55	58	98	98	
ROCK HILL NO. 1	0	0	0	0	0	65	59	66	66	
ROCK HILL NO. 2	0	0	0	0	0	234	221	243	243	
ROCK HILL NO. 3	0	0	0	0	0	118	110	132	132	
ROCK HILL NO. 4	0	0	0	0	0	103	78	98	98	
ROCK HILL NO. 5	0	0	0	0	0	339	279	334	334	
ROCK HILL NO. 6	0	0	0	0	0	163	129	145	145	
ROCK HILL NO. 7	0	0	0	0	0	428	358	445	445	
SHARON	0	0	0	0	0	122	123	123	123	
SHYRNA	0	0	0	0	0	116	52	54	54	
TIRZAH	0	0	0	0	0	134	157	121	121	
YORK NO. 1	0	0	0	0	0	322	273	245	245	
YORK NO. 2	0	0	0	0	0	402	349	295	295	
INDIA HOOK	0	0	0	0	0	428	321	396	396	
EDGEWOOD	0	0	0	0	0	83	71	82	82	
FEHELL PARK	0	0	0	0	0	222	192	256	256	
FORT MILL NO. 4	78	345	297	278	303	285	213	250	250	
LESSLIE NO. 2	0	0	0	0	0	285	243	287	287	
MT. GALLANT	0	0	0	0	0	345	284	333	333	
NORTHWESTERN	0	0	0	0	0	276	229	267	267	
TEGA CAY	322	209	199	202	293	275	223	243	243	
ERINPORT	0	0	0	0	0	0	0	0	0	
UNIVERSITY	0	0	0	0	0	0	0	0	0	
BARRIER FREE	0	0	0	0	0	0	0	0	0	
ABSENTEE	14	17	21	13	22	0	0	0	0	
COUNTY TOTALS	704	1,521	1,392	1,267	1,438	0	0	0	0	

VOTES CAST IN CONSTITUTIONAL AMENDMENTS  
 IN GENERAL ELECTION HELD IN  
 SOUTH CAROLINA, NOVEMBER 4, 1986

STATEWIDE CONSTITUTIONAL AMENDMENTS

COUNTIES	(F)	(O)
	NO 1	NO 1
ABBEVILLE	4759	628
AIKEN	16380	1756
ALLENDALE	2882	279
ANDERSON	21632	3831
BAMBERG	3634	447
BARNWELL	5215	564
BEAUFORT	9917	1063
BERKELEY	11229	1135
CALHOUN	3120	519
CHARLESTON	29465	3200
CHEROKEE	8030	1156
CHESTER	3747	462
CHESTERFIELD	6215	1305
CLARENDON	7032	955
COLLETON	5162	658
DARLINGTON	3773	673
DILLON	5302	788
DORCHESTER	8922	1207
EDGEFIELD	4262	418
FAIRFIELD	3689	444
FLORENCE	21846	2723
GEORGETOWN	4816	420
GREENVILLE	53525	5602
GREENWOOD	6627	881
HAMPTON	4730	576
HORRY	21865	3935
JASPER	4869	667
KERSHAW	6946	753
LANCASTER	11201	1110
LAURENS	10428	1188
LEE	4678	561
LEXINGTON	33438	3131
MCCORMICK	1764	189
MARION	6352	764
MARLBORO	5767	990
NEWBERRY	7791	885
OCONEE	8548	1079
ORANGEBURG	13788	1435
PICKINS	12388	1421
RICHLAND	25067	2610
SALUDA	3786	503
SPARTANBURG	8545	1195
SUMTER	10472	394
UNION	7523	1322
WILLIAMSBURG	9160	1072
YORK	14153	1941
STATE TOTALS	484440	58835



STATE OF SOUTH CAROLINA

NOVEMBER 4, 1986 GENERAL ELECTION

STATEWIDE CONSTITUTIONAL AMENDMENT ..... APPROVED

"Shall Section 26 of Article V of the Constitution of this State be amended so as to require the General Assembly to provide a uniform term of office for all magistrates in this State?"

EXPLANATION

Under the present Constitution, some magistrates in South Carolina have a term of office for four years and other magistrates have a term of office for two years. The General Assembly of South Carolina wishes to make the term of office for all magistrates the same. This change in the Constitution would require the general assembly to make the term of office the same for every magistrate in the State of South Carolina.



ANDERSON COUNTY  
 VOTES CAST IN GENERAL ELECTION  
 HELD IN SOUTH CAROLINA NOVEMBER 10,

STATEWIDE  
 CONSTITUTIONAL  
 AMENDMENTS  
 (F) (O)

M I N O  
 N N O P  
 O F I O  
 I A I S  
 V V E D  
 O R

PRECINCTS	(F)	(O)	M	I	N	O
APPLETON-EQUINO	136	48				
BARKER'S CREEK	62	25				
BELTON	816	158				
BISHOP'S BRANCH	183	26				
BOHLING GREEN	64	17				
BROADWAY	259	55				
BRUSHY CREEK	568	66				
CEDAR GROVE	195	53				
CENTERVILLE	1,069	105				
CHIQUOLA MILL	99	58				
CONCRETE	723	100				
CORNER	11	11				
CRAYTONVILLE	53	33				
DEVER	165	33				
EDGEWOOD	131	10				
FIVE FORKS	815	95				
FLAT ROCK	262	41				
FORK NO. 1	244	60				
FORK NO. 2	116	16				
FRIENDSHIP	194	49				
GLUCK HILL	128	35				
GREEN POND	45	15				
GROVE SCHOOL	610	91				
HALL	27	27				
HAMMOND SCHOOL	183	36				
HIGH POINT	534	55				
HOMELAND PARK	114	26				
HONEA PATH	769	182				
HOPWELL	471	119				
IVA	591	48				
JACKSON MILL	375	68				
LAFRANCE	279	43				
MCADAMS	79	17				
MELTON	95	18				
MELTROP	85	18				
MOUNTAIN CREEK	274	47				
NEAL'S CREEK	176	41				
NEAL'S CREEK	246	101				
ORR MILL	542	101				
ORR NO. 1	290	45				
ORR NO. 4	71	16				
PENDELTON	62	20				
PIEDMONT	692	80				
PIERCEDOWN	142	28				
ROCK MILL	487	71				
ROCK SPRING	118	32				
SANDY SPRINGS	264	48				
SHIRLEY'S STORE	185	18				
SIMPSONVILLE	103	31				
STAR	176	40				
THREE & TWENTY	173	64				
TONEY CREEK	64	15				
LOUNVILLE	94	19				
WALKER-MCELHOYL	121	26				
WEST PELZER	310	70				
WEST SAVANNAH	179	48				
WHITE PLAINS	332	68				
WILLIAMSON	699	185				
WILLIAMSON MILL	179	49				
WRIGHT'S SCHOOL	137	56				
ANDERSON M1 P1	460	56				
ANDERSON M1 P2	584	67				
ANDERSON M2 P1	595	50				
ANDERSON M2 P2	593	73				
ANDERSON M3 P1	234	46				
ANDERSON M3 P2	250	48				
ANDERSON M4 P1	87	20				
ANDERSON M4 P2	177	36				
ANDERSON M5 P1	146	36				
ANDERSON M5 P2	594	35				
ANDERSON M6 P1	567	197				
ANDERSON M6 P2	490	75				
BARBIE FREE	397	68				
ABSENTEE						
COUNTY TOTALS	21,632	5,831				

AIKEN COUNTY  
 VOTES CAST IN GENERAL ELECTION  
 HELD IN SOUTH CAROLINA NOVEMBER 10,

STATEWIDE  
 CONSTITUTIONAL  
 AMENDMENTS  
 (F) (O)

M I N O  
 N N O P  
 O F I O  
 I A I S  
 V V E D  
 O R

PRECINCTS	(F)	(O)	M	I	N	O
AIKEN NO. 1	485	32				
AIKEN NO. 2	229	16				
AIKEN NO. 3	308	24				
AIKEN NO. 4	106	14				
AIKEN NO. 5	348	26				
AIKEN NO. 6	616	44				
BAIR NO. 7	164	23				
BEECH ISLAND 8	194	20				
BELVEDERE NO. 9	309	23				
CARDLINA HTS 10	158	15				
CHINA SPROS 11	187	30				
CLEARWATER 12	174	26				
COLLEGE ACRE 13	368	44				
EUREKA NO. 14	116	20				
GLOVERVILLE 15	159	29				
GRAJTEVILLE 16	301	28				
JACKSON NO. 17	361	51				
LAWLEY NO. 18	201	23				
LYRHOOD NO. 19	199	28				
HILLBROOK NO. 20	696	65				
MONETTA NO. 21	172	21				
PURIMORENCI 22	160	15				
HEH ELLENION 23	316	40				
HIGH HOLLAND 24	121	17				
H AUGUSTA HO 25	160	20				
H AUGUSTA HO 26	471	48				
H AUGUSTA HO 27	531	41				
H AUGUSTA HO 28	551	36				
N AUGUSTA HO 29	167	23				
OAK GROVE HO 30	179	12				
PERRY HO 31	120	25				
SALLEY HO 32	130	33				
SHAW'S FORK 33	176	7				
SHILOH HO 34	171	19				
SIX POINTS 35	408	39				
TABERNACLE 36	83	12				
TALATHIA HO 37	337	53				
VAUCUSE HO 38	390	15				
WAGNER HO 39	345	37				
WARD HO 40	142	21				
WARRENVILLE 41	234	40				
WHITE POND 42	98	12				
WINDSOR HO 43	196	32				
BELVEDERE HO 44	319	32				
BELVEDERE HO 45	522	72				
SIX POINTS 46	257	33				
AIKEN HO 47	577	60				
HAMMOND HO 48	298	21				
HILLOH SPROS 49	329	48				
BREEZY HILL 50	162	23				
JORDANTOWN 51	150	19				
LEVELS NO. 52	393	35				
HOLLOW CREEK 53	720	62				
H AUGUSTA HO 54	105	19				
COUCHMAN HO 55	270	26				
REDDY'S BRICH 56	189	17				
FOX CREEK HO 57	136	23				
LOUN CREEK HO 58	320	30				
BARBIE FREE 59	89	13				
ABSENTEE	553	0				
COUNTY TOTALS	16,380	1,756				

ALLENDALE COUNTY  
 VOTES CAST IN GENERAL ELECTION  
 HELD IN SOUTH CAROLINA NOVEMBER 10,

STATEWIDE  
 CONSTITUTIONAL  
 AMENDMENTS  
 (F) (O)

M I N O  
 N N O P  
 O F I O  
 I A I S  
 V V E D  
 O R

PRECINCTS	(F)	(O)	M	I	N	O
ALLENDALE NO. 1	595	63				
ALLENDALE NO. 2	570	34				
FAIRFAX NO. 1	197	24				
FAIRFAX NO. 2	541	39				
SVCLIMORE	226	51				
ULMER	221	26				
WOODS	118	10				
BARBIE FREE	356	29				
ABSENTEE	68	0				
COUNTY TOTALS	2,882	279				

PRECINCTS	(F)	(O)	M	I	N	O
ABBEVILLE NO. 1	682	66				
ABBEVILLE NO. 2	560	55				
ABBEVILLE NO. 3	183	30				
ABBEVILLE NO. 4	377	57				
ABBEVILLE HILL	130	14				
ABBEVILLE	315	27				
BROADMOUTH	55	8				
CALHOUN FALLS 1	420	51				
CALHOUN FALLS 2	170	37				
CENTRAL	171	1				
CHESAPEAKE	112	12				
DOE WEST	173	32				
DUE WEST	389	44				
HAMILTON	19	6				
HILLVILLE	87	10				
HALL'S STORE	266	34				
KEOWEE	793	14				
LEVEL LAND	93	17				
LOHNDENVILLE 1	44	11				
LOHNDENVILLE 2	111	11				
LEBANON	195	16				
MOUNTAIN VIEW	128	14				
ROCK SPRINGS	72	18				
HATTIS	116	10				
BARBIE FREE	116	0				
ABSENTEE						
COUNTY TOTALS	4,759	628				

BARBERO COUNTY  
 VOTES CAST IN GENERAL ELECTION  
 HELD IN SOUTH CAROLINA NOVEMBER 10,

PRECINCTS	STATEWIDE CONSTITUTIONAL AMENDMENTS	(F)	(O)
COLSTON	99		9
EDISIO	31		24
EMRHARDT	321		39
EAST DENMARK	719		91
GOVAN	80		13
HIGHTONERS MILL	42		2
HUNTER'S CHAPEL	87		7
KEARSE	49		6
LITTLE SHAMP	65		10
OLAR	202		18
SOUTH BARBERO	652		70
WEST DENMARK	490		65
NORTH BARBERO	754		90
BARRIER FREE	0		0
ABSENTEE	45		3
COUNTY TOTALS	3,634		447

PRECINCTS	STATEWIDE CONSTITUTIONAL AMENDMENTS	(F)	(O)
		M I N O	
		O P	
		F	1 0
		I A	3
		V	E
		O	D
		R	

BARNELL COUNTY  
 VOTES CAST IN GENERAL ELECTION  
 HELD IN SOUTH CAROLINA NOVEMBER 10,

PRECINCTS	STATEWIDE CONSTITUTIONAL AMENDMENTS	(F)	(O)
BARNELL 1 A-C	493		50
BARNELL 2 D-J	512		49
BARNELL 3 K-R	511		56
BARNELL 4 S-Z	420		27
BLACKVILLE A-J	464		50
BLACKVILLE K-Z	398		47
ELKO	186		12
FRIENDSHIP	156		13
KLINE	240		19
HEALING SPRINGS	113		24
HILDAING	232		56
SNELLING	222		19
WELLSLON 1 A-F	505		59
WELLSLON 2 G-D	322		23
WELLSLON 3 E-H	360		59
WELLSLON 4 P-Z	368		59
WAGLER FREE	0		0
ABSENTEE	84		5
COUNTY TOTALS	5,215		566

PRECINCTS	STATEWIDE CONSTITUTIONAL AMENDMENTS	(F)	(O)
		M I N O	
		O P	
		F	1 0
		I A	3
		V	E
		O	D
		R	

BERKELEY COUNTY  
 VOTES CAST IN GENERAL ELECTION  
 HELD IN SOUTH CAROLINA NOVEMBER 10,

PRECINCTS	STATEWIDE CONSTITUTIONAL AMENDMENTS	(F)	(O)
ALVIN	236		27
BERKELEY	329		42
BETHERA	47		17
BONNEAU	269		63
CAITHOY	256		49
CARNES CROSS RD	384		37
CORDESVILLE	174		30
CROSS	307		22
HAWAHAN	1,578		126
HILTON CROSS RD	248		34
HUGER	176		8
JAMESTOHH	157		7
LEBANON	102		16
MACDONIA	261		46
MCBETH	248		10
MOCKS CORNER	1,327		92
PINOPOLIS	53		6
RUSSELLVILLE	267		36
SHULERVILLE-HH	112		12
ST. STEPHEN	335		49
HASSAMASSAH	454		47
HIDE AHAKE	1,294		87
PIMLICO	206		30
GOOSE CREEK 1	772		71
GOOSE CREEK 2	981		119
GOOSE CREEK 3	482		39
EADYTOHN	25		5
BARRIER FREE	0		0
ABSENTEE	149		8
COUNTY TOTALS	11,229		1,135

PRECINCTS	STATEWIDE CONSTITUTIONAL AMENDMENTS	(F)	(O)
		M I N O	
		O P	
		F	1 0
		I A	3
		V	E
		O	D
		R	

CALHOUN COUNTY  
 VOTES CAST IN GENERAL ELECTION  
 HELD IN SOUTH CAROLINA NOVEMBER 10,

PRECINCTS	STATEWIDE CONSTITUTIONAL AMENDMENTS	(F)	(O)
BEIHEL	217		38
CAMERON	124		29
CENTER HILL	177		19
CRESTON	626		173
DIXIE	107		12
FALL BRANCH	110		12
FORT NOTIE	261		23
LOHE STAR	162		35
MIDWAY	153		20
MURPHY HILL	153		29
SANDY RUN	289		49
ST. MATTHEWS	606		80
BARRIER FREE	61		5
ABSENTEE	61		5
COUNTY TOTALS	3,120		519

PRECINCTS	STATEWIDE CONSTITUTIONAL AMENDMENTS	(F)	(O)
		M I N O	
		O P	
		F	1 0
		I A	3
		V	E
		O	D
		R	

CHARLESTON COUNTY  
 VOTES CAST IN GENERAL ELECTION  
 HELD IN SOUTH CAROLINA NOVEMBER 10.

STATEWIDE  
 CONSTITUTIONAL  
 AMENDMENTS

(F) (O)

M I N O  
 N M O P  
 O F 1 0  
 I A S  
 I V S  
 O E  
 D

PRECINCTS	21	2
JAMES/SARIEE	21	2
MCCLELLANVILLE	60	2
AMENDAH	71	5
CHRIST CHURCH 1	66	10
CHRIST CHURCH 2	0	0
CHRIST CHURCH 3	76	8
CHRIST CHURCH 4	138	14
CHRIST CHURCH 5	169	10
PL PLEASANT 1	716	20
PL PLEASANT 2	329	28
PL PLEASANT 3	650	54
PL PLEASANT 4	131	61
PL PLEASANT 5	849	45
PL PLEASANT 6	838	28
PL PLEASANT 7	260	58
PL PLEASANT 8	331	35
ISLE OF PALMS 1	382	35
ISLE OF PALMS 2	415	36
WILSON'S ISLA	646	32
CHARLESTON 1	422	36
CHARLESTON 2	179	18
CHARLESTON 3	225	16
CHARLESTON 4	58	2
CHARLESTON 5	170	6
CHARLESTON 6	134	15
CHARLESTON 7	96	3
CHARLESTON 8	23	12
CHARLESTON 9	376	38
CHARLESTON 10	450	28
CHARLESTON 11	58	6
CHARLESTON 12	60	9
CHARLESTON 13	106	6
CHARLESTON 14	163	19
CHARLESTON 15	270	32
CHARLESTON 16	236	24
CHARLESTON 17	407	27
CHARLESTON 18	485	17
CHARLESTON 19	615	53
CHARLESTON 20	417	28
CHARLESTON 21	625	56
CHARLESTON 22	235	21
CHARLESTON 23	605	61
CHARLESTON 24	503	48
CHARLESTON 25	369	27
CHARLESTON 26	295	31
CHARLESTON 27	56	4
CHARLESTON 28	234	26
CHARLESTON 29	185	24
CHARLESTON 30	264	21
CHARLESTON 31	57	6
CHARLESTON 32	185	50
CHARLESTON 33	90	4
CHARLESTON 34	114	8
DEER PARK 1	132	11
DEER PARK 2	116	14
MIDLAND PARK	178	15
GOODWIN 1	483	70
GOODWIN 2	174	21
HANCO-HAYLYN 1	34	3
HANCO-HAYLYN 2	220	19
HANCO-HAYLYN 3	478	55
SI. P. B. M	87	6
AZALEA 1	62	6
AZALEA 2	157	17
LADSON	128	8
N CHARLESTON 1	217	24
N CHARLESTON 2	97	5
N CHARLESTON 3	191	23
N CHARLESTON 4	633	92
N CHARLESTON 5	144	27
N CHARLESTON 6	106	12
N CHARLESTON 7	240	26
N CHARLESTON 8	432	86
N CHARLESTON 9	131	21
N CHARLESTON 10	57	7
N CHARLESTON 11	80	17
N CHARLESTON 12	91	15

COUNTY TOTALS 29,465 3,200.

CHEROKEE COUNTY  
 VOTES CAST IN GENERAL ELECTION  
 HELD IN SOUTH CAROLINA NOVEMBER 10.

STATEWIDE  
 CONSTITUTIONAL  
 AMENDMENTS

(F) (O)

M I N O  
 N M O P  
 O F 1 0  
 I A S  
 I V S  
 O E  
 D

PRECINCTS	(F)	(O)
ALLENS	487	63
ALMA MILLS	321	61
ANTIOCH	111	15
ASHMORTH	208	23
BROWN'S MILL	225	13
BUFFALO	169	15
BULLER	176	16
CHEROKEE FALLS	117	15
DRAYTONVILLE	291	43
EZELL'S	170	19
GAFFNEY NO. 1	253	66
GAFFNEY NO. 2	534	52
GAFFNEY NO. 3	381	85
GAFFNEY NO. 4	301	34
GAFFNEY NO. 5	271	22
GAFFNEY NO. 6	600	40
GOUCHER	125	9
HOLLY GROVE	352	13
KING'S CREEK	60	4
LIMESTONE MILL	186	43
MACEDONIA	264	40
METCALF	173	19
MORGAN	173	10
MUSCROVE	69	16
NINETY NINE	74	16
PLEASANT GROVE	130	17
RAVENNA	78	8
SARRATT'S	40	10
THICKETY	125	22
TIMBER RIDGE	355	55
WHITE PLAINS	50	12
WILKINSVILLE	80	17
WOOD'S	38	1
WITTLEJOHN'S	64	11
CENTRAL	334	43
PLCASANT MEADOW	239	38
BLACKSBURG-HD 1	233	20
BLACKSBURG-HD 2	96	9
BLACKSBURG-HD 3	74	7
BLACKSBURG-HD 4	202	35
BARRIER FREE	0	0
ABSENTEE	227	26
COUNTY TOTALS	8,030	1,156

CHESTERFIELD COUNTY  
 VOTES CAST IN GENERAL ELECTION  
 HELD IN SOUTH CAROLINA NOVEMBER 10.

STATEWIDE  
 CONSTITUTIONAL  
 AMENDMENTS  
 (F) (O)

M I N O  
 N N O P  
 O F I S  
 1 A V E  
 O R D

PRECINCTS	M	I	N	O	N	O	P	O	F	I	S	1	A	V	E	O	R	D
ANGELUS-CATARRH	122				15													
BAY SPRINGS	49				15													
BLACK CREEK	34				6													
BROCKS MILL	185				86													
CASH	121				130													
CAT POND	44				5													
CENTER GROVE	52				6													
CENTER POINT	12				10													
CHERAH NO. 1	735				69													
CHERAH NO. 2	724				95													
CHERAH NO. 3	353				46													
COURT HOUSE	673				141													
CROSS ROADS	36				12													
DUDLEY	92				8													
GRANTS MILL	202				45													
JEFFERSON	394				67													
MAHUM	59				6													
MIDDENDORF	107				25													
MT. CROGHAM	120				13													
OUSLEYDALE	110				18													
PAGELAND	748				171													
PATRICK	201				172													
PEE DEE	59				16													
RUBY	165				29													
SHILOH	112				26													
SHOW HILL	53				9													
VAUGHN	38				9													
HEXFORD	54				31													
WILLIE OAK	51				7													
HINZO	113				21													
MCNEE	351				70													
BARRIER FREE	0				0													
ABSENTEE	86				26													
COUNTY TOTALS	6,215.				1,305.													

CHESTER COUNTY  
 VOTES CAST IN GENERAL ELECTION  
 HELD IN SOUTH CAROLINA NOVEMBER 10.

STATEWIDE  
 CONSTITUTIONAL  
 AMENDMENTS  
 (F) (O)

M I N O  
 N N O P  
 O F I S  
 1 A V E  
 O R D

PRECINCTS	M	I	N	O	N	O	P	O	F	I	S	1	A	V	E	O	R	D
BALDWIN HILL	240				34													
BATON ROUGE	121				18													
BECKHAVILLE	162				20													
BLACKSTOCK	132				14													
EDGEWOOD	118				7													
EUREKA HILL	139				8													
FORT LAHN	109				22													
HAZELVILLE	73				7													
HAZELWOOD	97				22													
LAHDO	58				3													
LAHSFORD	105				14													
LOHRYS	128				22													
RICHBORO	244				27													
RODHAN	170				21													
ROSSVILLE	60				9													
HILKSBURO	170				25													
GR FALLS 1 & 2	126				24													
GR FALLS 3	256				26													
CHESTER HARD 1	185				18													
CHESTER HARD 2	157				20													
CHESTER HARD 3	613				81													
CHESTER HARD 4	208				17													
BARRIER FREE	0				0													
ABSENTEE	76				3													
COUNTY TOTALS	3,747.				462.													

CLARENDON COUNTY  
 VOTES CAST IN GENERAL ELECTION  
 HELD IN SOUTH CAROLINA NOVEMBER 10.

STATEWIDE  
 CONSTITUTIONAL  
 AMENDMENTS  
 (F) (O)

M I N O  
 N N O P  
 O F I S  
 1 A V E  
 O R D

PRECINCTS	M	I	N	O	N	O	P	O	F	I	S	1	A	V	E	O	R	D
ALCOLU	179				33													
BARRIEAU	170				21													
BARRONS MILL	61				12													
BLOOMVILLE	141				29													
CALVARY	203				18													
DAVIS STATTON	387				35													
HARMONY	240				49													
HICKS	147				16													
HOME BRANCH	133				18													
JORDAN	308				111													
MARHINO NO. 1	43				43													
MARHINO NO. 2	298				37													
MARHINO NO. 3	297				37													
MARHINO NO. 4	64				64													
MARHINO NO. 5	522				64													
NEW ZION	321				37													
PAXVILLE	210				15													
PAHOLA	319				15													
SARDINIA-OABLE	176				17													
SUMMERTON NO. 1	171				17													
SUMMERTON NO. 2	556				71													
SUMMERTON NO. 3	282				16													
TURBEVILLE	426				22													
HILSON-FORESTON	451				37													
OAKDALE	316				61													
BARRIER FREE	102				0													
ABSENTEE	124				9													
COUNTY TOTALS	7,032.				955.													

DARLINGTON COUNTY  
 VOTES CAST IN GENERAL ELECTION  
 HELD IN SOUTH CAROLINA NOVEMBER 10.

STATEWIDE  
 CONSTITUTIONAL  
 AMENDMENTS  
 (F) (O)

PRECINCTS	M	I	N	O	P	O	F	I	S	E	D
AMTLOCH	179										37
AUBURN	30										8
BLACK CREEK	56										27
BURNT BRANCH	85										19
CLYDE	42										6
DARLINGTON NO 1	68										10
DARLINGTON NO 2	62										4
DARLINGTON NO 3	64										7
DARLINGTON NO 4	394										10
DARLINGTON NO 5	28										3
DOVESVILLE	199										97
HARLESVILLE NO 1	117										14
HARLESVILLE NO 2	53										6
HARLESVILLE NO 3	39										3
HARLESVILLE NO 4	231										21
HARLESVILLE NO 5	108										89
HARLESVILLE NO 6	26										2
HARLESVILLE NO 7	200										22
HARLESVILLE NO 8	67										7
HIGH HILL	91										26
INDIAN BRANCH	197										18
KELLETTSBORO	75										18
LAKE SHAMP	56										11
LAMAR NO. 1	34										11
LAMAR NO. 2	53										24
LYDIA	192										21
MECHANICSVILLE	127										14
MORT CLARE	4										0
NEWMAN SHAMP	66										9
NEW MARKET	71										17
OATES	120										16
PALMETTO	42										9
PHILADELPHIA	28										6
POND HOLLOW	38										21
SOCIETY HILL	133										25
SHIFT CREEK	235										8
DARLINGTON NO 3	86										0
DARLINGTON NO 6	167										20
BARBIEE FREE											0
ABSENTEE											0
COUNTY TOTALS	3,773										673

COLLETON COUNTY  
 VOTES CAST IN GENERAL ELECTION  
 HELD IN SOUTH CAROLINA NOVEMBER 10.

STATEWIDE  
 CONSTITUTIONAL  
 AMENDMENTS  
 (F) (O)

PRECINCTS	M	I	N	O	P	O	F	I	S	E	D
ASHTON	26										6
BELLS	58										7
BEREA	34										5
CANADY'S	107										31
COITADEVILLE	330										23
EDISTO	88										27
GREEN POND	286										50
HENDERSOVILLE	284										9
HORSE PEN	96										9
HUDSON'S MILL	86										9
JACKSONBORO	134										19
LODGE CAHE	127										18
MABLE CAHE	59										10
MASHAVILLE	205										14
PEOPLES	52										17
PETTIS	30										8
PENIEL	166										22
RITTIER	189										11
ROUND O	89										17
RICE PATCH	170										20
RUFFIN	127										15
SIDNEY'S	74										12
SHOAKS	252										55
STOKES	102										28
SNIDERS	87										25
HALTERBORO NO 1	293										39
HALTERBORO NO 2	275										36
HALTERBORO NO 3	327										36
HALTERBORO NO 4	776										90
HILLIAMS	80										10
HOLIFIELD	67										3
EDISTO BEACH	81										3
BARBIEE FREE											0
ABSENTEE	142										3
COUNTY TOTALS	5,162										658

OILLOV COUNTY  
 VOTES CAST IN GENERAL ELECTION  
 HELD IN SOUTH CAROLINA NOVEMBER 10.

STATEWIDE  
 CONSTITUTIONAL  
 AMENDMENTS  
 (F) (O)

PRECINCTS	M	I	N	O	P	O	F	I	S	E	D
EAST DILLON	904										96
WEST DILLON	557										94
SOUTH DILLON	91										100
LATTIA	711										88
NEW HOLLY	68										9
LAKE VIEW	439										68
KEMPER	75										23
GADDY'S MILL	74										12
MT. CALVERY	338										28
BERMUDA	116										21
PLEASANT HILL	65										46
HAMER	249										55
OAKLAND	90										14
CAROLINA	77										1
LITTLE ROCK	182										21
MINIURN	86										15
OAK GROVE	149										17
MANNING	112										8
FLOYDALE	203										39
FOLK	171										22
BARBIEE FREE											0
ABSENTEE	82										8
COUNTY TOTALS	5,302										788

DORCHESTER COUNTY  
 VOTES CAST IN GENERAL ELECTION  
 HELD IN SOUTH CAROLINA NOVEMBER 10

STATEWIDE  
 CONSTITUTIONAL  
 AMENDMENTS  
 (F) (O)

PRECINCTS	M	I	N	O	(F)	(O)
ROSTINVILLE	300					96
ST. GEORGE NO 2	103					30
ST. GEORGE NO 1	200					30
GROVER NO 1	112					29
REEVESVILLE	268					51
HARLEYSVILLE	152					51
FOUR HOLE	182					32
GROVER NO 3	134					37
ROSSES	146					37
RIDGEVILLE	252					48
OLIVHANS	149					18
DELEMARS	200					10
SAUL DAM	69					4
COASTAL	450					41
TROLLEY	210					28
IRANQUIL	273					29
NEECH HILL	114					9
FLOHEGTON	175					24
KNOXSVILLE	349					41
CLEMSON TOWN	259					34
GREENHAYE	229					29
WENTHON	229					29
CAROLINA	257					43
DORCHESTER	211					30
GREDO	493					74
ASHROBROUGH	320					37
STALLSVILLE	342					31
INDIAN FIELD	231					46
SPANN SUMMERVIL	311					34
NORTH SUMMERVIL	289					33
TUPPERHAY	343					36
IRONGATE	350					33
BARRIER FREE	0					0
ABSENTEE	266					25
COUNTY TOTALS	8,922					1,207

EDGEFIELD COUNTY  
 VOTES CAST IN GENERAL ELECTION  
 HELD IN SOUTH CAROLINA NOVEMBER 10

STATEWIDE  
 CONSTITUTIONAL  
 AMENDMENTS  
 (F) (O)

PRECINCTS	M	I	N	O	(F)	(O)
EDGEFIELD NO. 1	477					34
EDGEFIELD NO. 2	584					44
KENDALL	165					20
JOHNSTON NO. 1	546					43
JOHNSTON NO. 2	505					47
IRENTHON	687					72
MERRIWEATHER	505					46
HEST SIDE	177					28
HARMONY	132					26
NORTH SIDE	228					25
BRUNSON	272					23
BARRIER FREE	0					0
ABSENTEE	84					7
COUNTY TOTALS	4,262					418

FAIRFIELD COUNTY  
 VOTES CAST IN GENERAL ELECTION  
 HELD IN SOUTH CAROLINA NOVEMBER 10

STATEWIDE  
 CONSTITUTIONAL  
 AMENDMENTS  
 (F) (O)

PRECINCTS	M	I	N	O	(F)	(O)
BLACKSTOCK	44					3
BLAIRS	56					14
CENTERVILLE	81					8
FESTERVILLE	102					9
GREYSBRIER	195					15
JARDEN GROVE	29					2
JEWELSVILLE	107					11
MOSEB-GLENN	61					29
LEGANON	259					30
LEBANON	154					26
MITFORD	205					38
MONTECELLO	80					16
NEW HOPE	28					6
RIDGEWAY	542					60
SIMPSON	143					18
SOUTH MINNSBORO	204					17
MINNSBORO HILLS	294					25
MINNSBORO NO. 1	368					37
MINNSBORO NO. 2	521					59
WATTS POND	79					12
WOODHARBO	47					0
BARRIER FREE	0					0
ABSENTEE	90					7
COUNTY TOTALS	3,689					444



FLORENCE COUNTY  
 VOTES CAST IN GENERAL ELECTION  
 HELD IN SOUTH CAROLINA NOVEMBER 10,

STATEWIDE  
 CONSTITUTIONAL  
 AMENDMENTS  
 (F) (O)

M I N O  
 O P  
 F I S  
 I A  
 V E  
 O D R

PRECINCTS	191	255	17	18
BACK SHAMP	191	255	17	18
BROOKGREEN	138	17	14	14
CARTERSVILLE	242	38	84	84
COLES CR ROADS	576	14	14	14
FOX	127	111	40	40
COHARDS NO. 1	111	29	29	29
COHARDS NO. 2	139	35	35	35
EBENEZER	1,029	152	24	24
EFFINGHAM	192	284	65	65
EVERGREEN	152	468	74	74
FLORENCE HARD 1	447	113	113	113
FLORENCE HARD 2	612	25	25	25
FLORENCE HARD 3	270	49	49	49
FLORENCE HARD 4	376	387	26	26
FLORENCE HARD 5	725	55	55	55
FLORENCE HARD 6	728	17	17	17
FLORENCE HARD 7	101	38	38	38
FRIENDFIELD	150	67	82	82
GLENNWOOD	210	93	32	32
HANNAH	85	20	20	20
HIGHHILL	93	57	57	57
SARDIS	466	11	11	11
JOHNSVILLE	152	56	62	62
KINOSBURG	56	60	60	60
LAKE CITY NO. 1	476	73	73	73
LAKE CITY NO. 2	245	11	11	11
LAKE CITY NO. 3	42	50	50	50
LAKE CITY NO. 4	42	19	19	19
LEO	155	32	32	32
MARS BLUFF 1	338	35	35	35
MCALLISTER MILL	315	20	20	20
OAK GROVE	410	33	33	33
OLANTA	68	13	13	13
PAMPLICO NO. 1	211	52	52	52
PROSPECT	145	35	35	35
QUINBY	309	50	50	50
SALEM	87	91	91	91
SCRANTON	300	31	31	31
STONE	659	37	37	37
TANS BAY	371	59	59	59
TIMMONSVILLE	371	20	20	20
PAMPLICO NO. 2	664	56	56	56
FLORENCE HARD 9	371	80	80	80
FLORENCE HD 10	371	28	28	28
FLORENCE HD 11	664	51	51	51
FLORENCE HD 12	800	36	36	36
FLORENCE HD 14	284	59	59	59
DELMAR	156	14	14	14
SPAUDING	138	67	67	67
OILBERT	292	29	29	29
FLORENCE HD 15	138	65	65	65
MARS BLUFF 2	292	82	82	82
MILL BRANCH	292	0	0	0
SAVANNAH GROVE	772	37	37	37
WEST FLORENCE	772	0	0	0
BARTRIE FREE	374	26	26	26
ABSENTEE	374	0	0	0
COUNTY TOTALS	21,866	2,723		

GEORGETOWN COUNTY  
 VOTES CAST IN GENERAL ELECTION  
 HELD IN SOUTH CAROLINA NOVEMBER 10,

STATEWIDE  
 CONSTITUTIONAL  
 AMENDMENTS  
 (F) (O)

M I N O  
 O P  
 F I S  
 I A  
 V E  
 O D R

PRECINCTS	264	99	11	21
ANDREWS OUTSIDE	264	99	11	21
BEHIEL	172	32	22	22
BLACK RIVER	65	65	16	16
BRUNN'S FERRY	51	46	15	15
CHOUPE	116	290	21	21
CARVER'S BAY	32	176	4	4
FOLLY GROVE	191	23	17	17
GEORGETOWN NO 1	38	5	2	2
GEORGETOWN NO 2	7	7	2	2
GEORGETOWN NO 3	364	7	5	5
GEORGETOWN NO 4	373	29	28	28
GEORGETOWN NO 6	427	32	32	32
GEORGETOWN NO 7	9	9	2	2
GRIEN-5	850	75	57	57
HERSTINTON	39	39	4	4
HERRVILLE NO. 5	203	34	26	26
HYDEVILLE	86	86	18	18
PALMYRA ISLAND	49	49	4	4
PEPPERVILLE	75	75	7	7
PLANTERSVILLE	203	34	26	26
POTATO BED FERR	86	86	18	18
SAMPIT	49	49	4	4
SAWLEE	75	75	7	7
GEDAR CREEK	213	19	19	19
SPRING OULLEY	6	6	0	0
SHOH MILL	187	9	9	9
MIYAHAY BAY	29	29	3	3
YAUHANNAH	0	0	0	0
BARTRIE FREE	175	175	7	7
ABSENTEE	175	0	0	0
COUNTY TOTALS	4,816	420		



GREENVILLE COUNTY  
 VOTES CAST IN GENERAL ELECTION  
 HELD IN SOUTH CAROLINA NOVEMBER 10,

PRECINCTS	(F)	(O)	(N)	(D)
GREENVILLE 1	131	25		
GREENVILLE 2	247	12		
GREENVILLE 3	442	16		
GREENVILLE 4	302	10		
GREENVILLE 5	312	14		
GREENVILLE 6	372	10		
GREENVILLE 7	172	15		
GREENVILLE 8	212	26		
GREENVILLE 9	292	31		
GREENVILLE 10	100	9		
GREENVILLE 11	310	18		
GREENVILLE 12	232	17		
GREENVILLE 13	198	17		
GREENVILLE 14	118	24		
GREENVILLE 15	282	30		
GREENVILLE 16	287	37		
GREENVILLE 17	262	31		
GREENVILLE 18	328	37		
GREENVILLE 19	308	37		
GREENVILLE 20	200	14		
GREENVILLE 21	200	28		
GREENVILLE 22	915	44		
GREENVILLE 23	717	40		
GREENVILLE 24	1162	116		
GREENVILLE 25	443	39		
GREENVILLE 26	612	46		
GREENVILLE 27	523	80		
GREENVILLE 28	524	54		

JENNINGS MILL	22
MARIDELL	36
TIGERVILLE	37
GOMENSVILLE	20
KAYLAND	20
ONEAL	47
SAUDI FLAT	36
WATER VIEH	93
WATER MARIETTA	81
LEWIS MOUNTAIN	80
TRAVELERS REST	66
PART MOUNTAIN	27
FAWLETT CREEK	78
FAWLETT	50
FRANK	82
FRANK	35
ARMSTRONG	37
FURMAN	50
LEAHOOD	28
PIEDMONT PARK	23
EDWARDS FOREST	62
GREER 1	106
GREER 2	137
GREER 3	249
GREER 4	382
TAYLORS	486
PLEASANT GROVE	687
BROOKLENN	890
MADE HAMPTON	253
HODDLAMN	556
WASHINGTON HTS	143
POINSETT	492
SULPHUR SPRINGS	516
SALUDA	417
BEREA	420
UNION BLEACHERY	164
PARK PLACE	365
HONAVIEH	597
WESTSIDE	573
MOHAGHAN	283
ALTAUDER	291
WELT VIEH	291
TELCLEFFE	572
WELLSWOOD	206
WELCONE	511
BRADON	111
DUNEAN	172
CHESTNUT HILLS	262
CAROLINA	276
SOUTHSIDE	236
PARAMOUNT	237

600	226	115
CHEROKEE	56	
AVON	49	
DEL NORTE	468	
HORTHWOOD	558	
WELLINGTON	857	
LAKE FOREST	672	
TIMBERLAKE	547	
ROCK HILL	533	
DEVENGER	617	
BATESVILLE	775	
HEADWOOD	725	
HERRIFIELD	434	
MISSION	480	
DOVE TREE	415	
ROCKY CREEK	510	
PLINEY CREEK	527	
OLLDER CREEK	435	
GREENBRIAR	939	
CONESTEE	276	
MAULDIN 1	411	
MAULDIN 2	384	
MAULDIN 3	558	
MAULDIN 4	499	
DOHALDSON	973	
BELLE MEADE	97	
GANTT	407	
GROVE	307	
REEDY FORK	389	
STANDINO SPRING	529	
SIMPSONVILLE 1	400	
SIMPSONVILLE 2	461	
SIMPSONVILLE 3	703	
HILLCREST	712	
BRYSON	404	
PIEDMONT	246	
HARE PLACE	414	
FORK SHOALS	442	
HOPWELL	206	
DUNKLIN	380	
FOUNTAIN INN	41	
ROYAL OAKS	280	
LAUREL CREEK	509	
BARRIER FREE	295	
ABSENTEE	133	
COUNTY TOTALS	1,226	115
	53,525	5,602

HAMPTON COUNTY  
 VOICES CAST IN GENERAL ELECTION  
 HELD IN SOUTH CAROLINA NOVEMBER 10,

PRECINCTS	STATEWIDE CONSTITUTIONAL AMENDMENTS				
	(F)	(O)	(I)	(N)	(O)
BRUNSON	289	87	N	M	O
HAMPTON CHISE 1	582	85	O	P	
HAMPTON CHISE 2	292	81	F	I	O
VARIVILLE	762	99	I	A	S
EARLY BRANCH	180	12	O	D	
GARNETT	101	4	R		
ESTILL	820	108			
BONNETT	172	19			
FURMAN	157	17			
SCOTIA	99	2			
YEMASSEE	281	36			
MORSE GALL	155	7			
RIVERS HILL	21	2			
HOPEWELL	59	21			
CROCKETT-MILEY	139	54			
CUMMINGS	280	8			
BLACK CREEK	69	16			
GIFFORD	118	0			
BARRIER FREE	87	7			
ABSENTEE	0	0			
COUNTY TOTALS	4,730	576			

GREENHOOD COUNTY  
 VOICES CAST IN GENERAL ELECTION  
 HELD IN SOUTH CAROLINA NOVEMBER 10,

PRECINCTS	STATEWIDE CONSTITUTIONAL AMENDMENTS				
	(F)	(O)	(I)	(N)	(O)
GREENWOOD NO. 1	217	27	N	M	O
GREENWOOD NO. 2	379	53	O	P	
GREENWOOD NO. 3	264	23	F	I	O
GREENWOOD NO. 4	543	37	I	A	S
GREENWOOD NO. 5	87	18	O	D	
GREENWOOD NO. 6	300	82	R		
GLENDALE	619	67			
MARRIS	337	34			
LACO	225	41			
NINETY-SIX	507	83			
NINETY-SIX HILL	198	27			
MARE SHOALS	222	21			
HODGES	115	21			
KOKESBURY	219	21			
CORONACA	91	68			
STONEY POINT	60	9			
OAK GROVE	96	4			
CALLISON	13	3			
KIRKSET'S	72	6			
TRUDLEY	197	1			
BRAELY	59	6			
EMERTIA	70	2			
VERDEY	143	35			
GREENWOOD HILL	110	9			
NEW MARKET	137	20			
EMERALD	224	34			
BLAKEDALE	440	32			
PALEOROUND	541	47			
WATERGATE	25	24			
SHELLEY'S JUNCTION	20	0			
BARBER FREE	242	28			
ABSENTEE	0	0			
COUNTY TOTALS	6,627	881			

HORRY COUNTY  
 VOICES CAST IN GENERAL ELECTION  
 HELD IN SOUTH CAROLINA NOVEMBER 10,

PRECINCTS	STATEWIDE CONSTITUTIONAL AMENDMENTS				
	(F)	(O)	(I)	(N)	(O)
ADRIANOK	138	43	N	M	O
ALL SAINTS BEACH	123	14	O	P	
AYLWORTH	333	84	F	I	O
BLAYBIRD	192	71	O	D	
BROOKSVILLE	125	51	I	A	S
BROWNWAY	132	25	V		
CEDAR GROVE	114	42			
CHERRY GROVE	386	42	R		
COASTAL LAKE 1	250	34			
COASTAL LAKE 2	125	16			
COOL SPRINGS	174	35			
CRESCENT BEACH	371	45			
DAISY	128	44			
DOG BLUFF	105	70			
DUNHOOD	43	12			
DUNES 1	491	42			
DUNES 2	249	52			
DUNES 3	371	60			
EAST CORNHAY	400	83			
EAST LORIS	429	110			
EBENEZER	164	15			
FLOYDS	151	35			
FOUR MILE	140	37			
GALVANUS FERRY	172	13			
GARDEN CITY 1	269	36			
GARDEN CITY 2	272	17			
GARDEN CITY 3	817	63			

GREEN SEA	214				
GURLEY	51				
HICKORY GROVE	152				
HICKORY HILL	54				
HOMEMOOD	183				
HORRY	133				
INLAND	63				
JAMESTOWN	467				
JERNIGANS CROSS	87				
JET PORT	182				
JORDANVILLE	105				
JOTHYR SHAMP	74				
JUNIPER BAY	124				
LEON	133				
LITTLE RIVER	414				
LITTLE OAK	71				
MABLE	187				
MELMORE	296				
METHODIST RENOV	91				
MILL SHAMP	52				
MT. OLYVE	124				
MT. VERNON	83				
MYRTLEWOOD 1	349				
MYRTLEWOOD 2	528				
MYRTLEWOOD 3	240				
MYRTLEWOOD 4	191				
MYRTLEWOOD 5	207				
NORTH CROSS RD	476				
NORTH CORNHAY 1	41				
NORTH CORNHAY 2	292				
OCEAN DRIVE 1	461				
OCEAN DRIVE 2	380				
OCEAN FOREST 1	427				
OCEAN FOREST 2	282				
OCEAN FOREST 3	67				
PANLEYS SHAMP	10				
PLEASANT VIEW	80				
POPLAR HILL	106				
PORT HARNELSON	282				
RACEPATH 1	255				
RACEPATH 2	130				
RED BLUFF	222				
RED HILL 1	536				
RED HILL 2	222				
REHEM	164				
SEA OATS 1	546				
SEA OATS 2	168				
SHELBY	114				
SOCASSEE 1	611				
SOCASSEE 2	272				
SOCASSEE 3	523				
SPRING BRANCH	106				
SURFSIDE 1	488				
SURFSIDE 2	362				
SURFSIDE 3	497				
SURFSIDE 4	349				
SHEET HOME	106				
TAYLORSVILLE	52				
TILLY SHAMP	98				
TODDVILLE	148				
HAMPEE	56				
WEST CORNHAY	163				
WEST LORIS	290				
WHITE OAK	312				
WINDY HILL	56				
BARBER FREE	284				
ABSENTEE	0				
COUNTY TOTALS	21,865	3,935			

KERSHAW COUNTY  
 VOTES CAST IN GENERAL ELECTION  
 HELD IN SOUTH CAROLINA NOVEMBER 10,

STATEWIDE  
 CONSTITUTIONAL  
 AMENDMENTS

(F) (O)

M I N O  
 N M O P  
 O F I S  
 I A V S  
 O R E D

PRECINCTS

AIRPORT	143	60
ANTILOCH	129	27
BETHUNE	148	37
BUFFALO	165	24
CAMDEN NO. 1	120	19
CAMDEN NO. 2	129	19
CAMDEN NO. 3	293	31
CAMDEN NO. 4	440	42
CAMDEN NO. 6	115	12
CASSATTI	162	15
CHARLOTTE THOMP	269	32
DOBY'S HILL	110	14
EAST CAMDEN	179	11
ELOIN	529	63
GATES FORD	70	12
HERMITAGE	51	15
LIBERTY HILL	67	11
LUGOFF NO. 1	250	20
LUGOFF NO. 2	582	53
MALVERN HILL	314	34
MARON'S X ROADS	251	77
SALT POND	119	13
SHAYLOR'S HILL	134	25
SPRINGDALE	654	34
HESTVILLE	230	29
WHITES GARDENS	251	23
RIVERDALE	166	27
CAMDEN NO. 5	235	5
CAMDEN NO. 5-A	199	10
BARRIER FREE	0	0
ABSENTEE	140	9
COUNTY TOTALS	6,946	753

JASPER COUNTY  
 VOTES CAST IN GENERAL ELECTION  
 HELD IN SOUTH CAROLINA NOVEMBER 10,

STATEWIDE  
 CONSTITUTIONAL  
 AMENDMENTS

(F) (O)

M I N O  
 N M O P  
 O F I S  
 I A V S  
 O R E D

PRECINCTS

COOSAHATCHIE	261	19
OTLISUNVILLE	243	27
GRAHAMVILLE 1	292	46
GRAHAMVILLE 2	506	49
GRAYS	275	48
HARDEEVILLE 1	577	74
HARDEEVILLE 2	277	62
LEVY	414	68
OKATIE	101	19
PINELAND	387	29
RIDGELAND 1	650	107
RIDGELAND 2	419	59
TILLMAN	302	51
BARRIER FREE	0	0
ABSENTEE	185	9
COUNTY TOTALS	4,869	667

LANCASTER COUNTY  
 VOTES CAST IN GENERAL ELECTION  
 HELD IN SOUTH CAROLINA NOVEMBER 10,

STATEWIDE  
 CONSTITUTIONAL  
 AMENDMENTS

(F) (O)

M I N O  
 N M O P  
 O F I S  
 I A V S  
 O R E D

PRECINCTS

RIVERSIDE	424	27
PRINUS	60	5
OAK RIDGE	96	18
ELOIN	567	33
DIXIE	129	11
DOUGLAS	390	36
FORK HILL	80	23
ERWIN FARM	131	37
RICH HILL	152	19
UNITY	185	7
SPRINGS HILL 2	98	18
LYNWOOD DRIVE	336	36
HELSH'S	98	11
TABERNACLE	114	10
UNION	82	9
SPRINGS HILL 1	63	7
WYLIE PARK	1,324	62
BELAIRE	298	33
VAN WYCK	142	17
FLAT CREEK	56	5
PLEASANT VALLEY	514	37
JACKSONHAM	205	22
FLINT RIDGE	45	13
HYDE PARK	145	8
MIDWAY	151	25
TRADESVILLE	124	11
PLEASANT HILL	171	46
E. LANCASTER	650	43
ANTILOCH	317	19
KERSHAW HLT CTR	282	21
DWIGHT	265	31
CHARLESBORO	67	5
KERSHAW MILL	368	32
H. LANCASTER	383	36
CAMP CREEK	265	24
CAMP CREEK	288	25
HEATH SPRINGS	411	29
ODOCH'S X ROADS	399	74
CHESTERFIELD AV	423	69
KERSHAW NO. 1	272	21
KERSHAW NO. 2	225	20
THREE C'S	186	18
BARRIER FREE	0	0
ABSENTEE	130	12
COUNTY TOTALS	11,201	1,110

LEXINGTON COUNTY  
 VOTES CAST IN GENERAL ELECTION  
 HELD IN SOUTH CAROLINA NOVEMBER 10.

STATEWIDE  
 CONSTITUTIONAL  
 AMENDMENTS

(F) (C)

M I N O  
 N N O P  
 O F I O  
 1 A 1 S  
 V E  
 O R D

PRECINCTS	(F)	(C)
BATESBURG	601	72
BIMS	152	30
LAKE MURRAY	586	40
MOUNT MOREB	619	58
OLD BARNHILL RD	498	63
CRAPP'S STORE	108	23
GILBERT	289	47
POND BRANCH	244	38
SEVEN OAKS	310	28
RIDGE ROAD	372	43
SUMMIT	163	33
LEESVILLE	543	47
RED BANK SOUTH	369	31
EMMANUEL CHURCH	774	70
HOLLOW CREEK	490	55
BOILING SPRINGS	415	44
EDMUND	381	54
RED BANK	802	82
ROUND HILL	271	30
FAIRVIEW	133	29
QUAIL HOLLOW	504	32
PELLON	386	45
PACK-EDISTO	73	12
SHARPEA	483	64
SANDY RUN	137	16
GASTON	385	60
SHARPE'S HILL	139	16
CHAPIN	1,474	124
LEAPHART ROAD	474	44
HESTOVER	780	47
EDENHOOD	643	53
CROMER	1,210	100
LEXINGTON NO. 1	954	106
LEXINGTON NO. 2	764	69
CAYCE HARD NO. 1	467	50
CAYCE HARD NO. 2	652	62
CAYCE HARD NO. 3	407	27
CHALK HILL	751	92
CONGAREE	625	83
HOOK'S STORE	778	96
SALUDA RIVER	646	51
SPRINGDALE	800	80
TN OF PINERIDGE	409	43
H COLUMBIA NO 1	252	29
H COLUMBIA NO 2	138	11
H COLUMBIA NO 3	234	27
H COLUMBIA NO 4	615	75
IRMO	673	48
CHALLEDON	754	49
WHITTEHALL	1,275	94
GOODDALE	1,404	19
HOODLAND HILLS	659	40
PINEVIEW	773	85
QUAIL VALLEY	535	27
CAYCE HARD 2-A	596	51
LAKESIDE	483	40
COLDSTREAM	914	66
JAMIL ROAD	1,020	47
ST. MICHAEL	612	50
MURRAYHOOD	647	48
BARRIER FREE	0	0
ABSENTEE	573	36
COUNTY TOTALS	33,438	3,131

LEE COUNTY  
 VOTES CAST IN GENERAL ELECTION  
 HELD IN SOUTH CAROLINA NOVEMBER 10.

STATEWIDE  
 CONSTITUTIONAL  
 AMENDMENTS

(F) (C)

M I N O  
 N N O P  
 O F I O  
 1 A 1 S  
 V E  
 O R D

PRECINCTS	(F)	(C)
ASHWOOD	247	30
ASHLAND	60	5
BISHOPVILLE 1	302	36
BISHOPVILLE 2	293	34
BISHOPVILLE 3	418	44
BISHOPVILLE 4	439	58
CEPRAE CREEK	163	20
CYPRESS	114	5
ELLODY	250	33
HICKORY HILL	74	8
LORIA	229	15
LUCKNOW	115	18
LYNCBURG	415	19
MARYVILLE	165	16
MI. CLEO	207	14
RATTLESNAKE SPR	184	15
SCHROCK'S HILL	177	4
SOUTH LYNCBURG	114	11
SPRING WILES	174	12
ST. CHARLES	304	41
ST. CHARLES	88	17
TOLLEY BRIDGE	133	26
TOLLEY CREEK	133	9
WOODBORN	128	13
WARRER FREE	0	0
ABSENTEE	74	4
COUNTY TOTALS	4,678	561

LAURENS COUNTY  
 VOTES CAST IN GENERAL ELECTION  
 HELD IN SOUTH CAROLINA NOVEMBER 10.

STATEWIDE  
 CONSTITUTIONAL  
 AMENDMENTS

(F) (C)

M I N O  
 N N O P  
 O F I O  
 1 A 1 S  
 V E  
 O R D

PRECINCTS	(F)	(C)
HARD NO. 1	66	9
HARD NO. 2	145	17
HARD NO. 3	170	23
HARD NO. 4	468	36
HARD NO. 5	821	53
HARD NO. 6	620	63
BATLEY RIDGE	198	21
TAINTNY RIDGE	358	38
WATTSVILLE	379	47
MARKSDALE-HARRI	137	20
MADDENS	293	42
CLINTON NO. 1	615	87
CLINTON NO. 2	1,201	82
JORDANA	410	55
LYDIA MILL	207	37
MOUNTVILLE	171	29
MOSEWELL	84	6
JONES STORE	215	27
CHILDCOURT	129	18
WADSWORTH	309	58
WOODVILLE	205	28
SHALL	71	14
SHALLS	46	4
CLARKS STORE	143	10
COONS	119	5
LOUIS	113	13
GRAYS	73	3
PLEASANT MOUND	51	6
STEARNS STORE	37	6
ORA	133	11
LONG BRANCH	267	24
CROSS HILL	248	33
RENNO	63	14
SHADY GROVE	51	6
MATELLOD	288	35
TIP TOP	114	13
MARTIN'S STORE	90	8
EKOM	70	13
MI. OLIVE	47	10
MI. PLEASANT	62	10
HICKORY TAVERN	312	30
POPULAR SPRINGS	103	8
PRINCETON	156	11
BREHENTON	140	32
CLINTON HILL	345	65
BARRIER FREE	0	0
ABSENTEE	185	8
COUNTY TOTALS	10,428	1,188

MCCORMICK COUNTY  
 VOTES CAST IN GENERAL ELECTION  
 HELD IN SOUTH CAROLINA NOVEMBER 10.

STATEWIDE CONSTITUTIONAL AMENDMENTS		(F)	(O)
M I	N O		
O P			
F 1	S		
A	E		
V	D		
O			
R			
PRECINCTS			
MT. CARMEL	90	7	5
CLAYBORNE	37	1	1
YOUNG'S	9	0	0
HILLINGTON	61	9	9
BORDEAUX	21	0	0
MCCORMICK NO. 1	409	46	45
LALBERG'S STORE	27	1	1
BETHANY	66	12	12
MCCORMICK NO. 2	350	12	12
PLUM BRANCH	220	22	22
WHITE JOHN	288	12	12
REHOBETH	10	0	0
PARKSVILLE	123	10	10
MODOC	58	9	9
CLARK'S HILL	127	0	0
BARBER FREE	127	0	0
ABSENTEE	38	0	0
COUNTY TOTALS	1,764	189	189

MARLBORO COUNTY  
 VOTES CAST IN GENERAL ELECTION  
 HELD IN SOUTH CAROLINA NOVEMBER 10.

STATEWIDE CONSTITUTIONAL AMENDMENTS		(F)	(O)
M I	N O		
O P			
F 1	S		
A	E		
V	D		
O			
R			
PRECINCTS			
ADAMSVILLE	79	10	10
BLENNETH	127	38	38
BROOKSVILLE	127	30	30
BROWNSVILLE	131	36	36
RED HILL	319	68	68
TATUM	209	56	56
MALLACE	191	133	133
QUICKS X ROADS	171	53	53
CLIO	459	195	195
MCCOLL	429	104	104
EAST MCCOLL	144	172	172
F. BENNETTSVILLE	1,780	148	148
H. BENNETTSVILLE	951	100	100
S. BENNETTSVILLE	271	37	37
BARBER FREE	148	0	0
ABSENTEE	148	21	21
COUNTY TOTALS	5,767	990	990

MARTON COUNTY  
 VOTES CAST IN GENERAL ELECTION  
 HELD IN SOUTH CAROLINA NOVEMBER 10.

STATEWIDE CONSTITUTIONAL AMENDMENTS		(F)	(O)
M I	N O		
O P			
F 1	S		
A	E		
V	D		
O			
R			
PRECINCTS			
BRITTON'S NECK	533	55	55
FRIENDSHIP	108	11	11
CENTENARY	353	54	54
PAVING	197	57	57
MARION NO. 1	513	56	56
MARION NO. 2	685	54	54
MARION NORTH	187	28	28
MARION SOUTH	673	107	107
MARION WEST	278	39	39
SELLERS	98	7	7
ZEPHERANCE	208	35	35
ZION	143	13	13
N WEST MULLINS	563	63	63
S WEST MULLINS	393	41	41
N EAST MULLINS	570	68	68
S EAST MULLINS	437	38	38
MICHAEL S	267	32	32
BARBER FREE	0	0	0
ABSENTEE	126	6	6
COUNTY TOTALS	6,352	764	764

HEMBERY COUNTY  
 VOTES CAST IN GENERAL ELECTION  
 HELD IN SOUTH CAROLINA NOVEMBER 10,

STATEWIDE  
 CONSTITUTIONAL  
 AMENDMENTS

(F) (C)

M I N O  
 N N O P  
 O F I S  
 I A V E  
 O R D

PRECINCTS	(F)	(C)
HEMBERY ND 1	273	25
HEMBERY ND 2	502	18
HEMBERY ND 3-1	149	16
HEMBERY ND 3-2	331	57
HEMBERY ND 4-1	64	9
HEMBERY ND 4-2	251	22
HEMBERY ND 5	253	30
HEMBERY ND 6	463	27
AIRPORT	159	27
BETH-EDEN	59	8
RUSH RIVER	42	4
CENTRAL	83	12
CHAPPELLS	18	2
DOMINICK	242	21
FATVIECH	216	21
OARHAM	116	19
HARTFORD	166	13
HELENA	173	13
JALAPA	117	15
JOHNSTONE	117	15
JOLLY STREET	80	15
KINARDS	29	2
LITTLE MOUNTAIN	315	32
LONGSHORE	120	11
MAYHON	26	45
MIDWAY	87	11
MT. BELHEL	64	1
MT. PLEASANT	75	10
HULBERRY	82	6
OAKLAID	322	27
O'HEAL NO. 1	24	5
O'HEAL NO. 2	199	30
PEAK	76	5
POMARIA	192	17
PROSPERITY NO 1	237	29
PROSPERITY NO 2	225	45
SALUDA NO. 7	227	12
SILVERSTREET	207	16
STONEY HILL	142	28
ST. PAUL	82	20
ST. PHILLIPS	249	25
TRINITY	31	12
UNION	32	14
UTOPIA	18	0
VAUGHNVILLE	79	0
WALTON	70	4
WHEELAND	92	12
WHITMIRE NO. 1	396	35
WHITMIRE NO. 2	295	38
ZION	77	7
BARRIER FREE	0	0
ABSENTEE	112	7
COUNTY TOTALS	7,791.	885.

OCONEE COUNTY  
 VOTES CAST IN GENERAL ELECTION  
 HELD IN SOUTH CAROLINA NOVEMBER 10,

STATEWIDE  
 CONSTITUTIONAL  
 AMENDMENTS

(F) (C)

M I N O  
 N N O P  
 O F I S  
 I A V E  
 O R D

PRECINCTS	(F)	(C)
HENRY CORNITH	90	15
EARLES GROVE	78	15
FAIR PLAY	548	39
FRIENDSHIP	106	21
HOLLY SPRINGS	211	32
KEDHEE	60	12
LONG CREEK	667	50
MT. REST	66	14
MADISON	196	32
OAKHAY	202	31
PROVIDENCE	102	15
RETURN	116	17
RICHLAND	105	11
SALEM	338	63
SHILOH	191	21
SOUTH UNION	117	18
TAMASSEE	183	23
TOKEENA	123	23
UTICA	163	22
MALHALLA NO. 1	578	63
MALHALLA NO. 2	648	84
HETHMINISTER 1	473	65
HETHMINISTER 2	461	91
WEST UNION	327	41
SENECA NO. 1	561	59
SENECA NO. 2	520	62
SENECA NO. 3	482	67
SENECA NO. 4	559	62
BARRIER FREE	197	14
ABSENTEE	197	14
COUNTY TOTALS	8,568.	1,079.

ORANGEBURG COUNTY  
 VOTES CAST IN GENERAL ELECTION  
 HELD IN SOUTH CAROLINA NOVEMBER 10,

STATEWIDE  
 CONSTITUTIONAL  
 AMENDMENTS

(F) (C)

M I N O  
 N N O P  
 O F I S  
 I A V E  
 O R D

PRECINCTS	(F)	(C)
ORANGEBURG MD 1	307	30
ORANGEBURG MD 2	127	11
ORANGEBURG MD 3	124	18
ORANGEBURG MD 4	162	9
ORANGEBURG MD 5	195	34
ORANGEBURG MD 6	324	34
ORANGEBURG MD 7	472	45
ORANGEBURG MD 8	307	45
ORANGEBURG MD 9	317	30
ORANGEBURG MD10	396	29
SURUBAN 1	184	32
SURUBAN 2	170	16
SURUBAN 3	235	17
SURUBAN 4	134	37
SURUBAN 5	326	31
SURUBAN 6	247	41
SURUBAN 7	575	71
SURUBAN 8	253	23
SURUBAN 9	449	47
RETHER	128	16
NORTH BOHMAN	315	32
SOUTH BOHMAN	138	18
N BRANCHVILLE	324	37
S BRANCHVILLE	129	14
BROOKDALE	457	35
COPE	117	20
CORDOVA	576	75
EDISTO	263	31
ELLORRE	429	40
N EDGARVILLE	410	25
S EDGARVILLE	243	21
FOUR HOLLES	175	18
EAST HOLLY HILL	183	11
WEST HOLLY HILL	364	30
JAMISON	287	25
LIMESTONE	387	33
REESES-LIVINOST	245	37
NIX	216	35
EAST NORTH	310	32
WEST NORTH	231	39
NORWAY	361	35
PINEHILL-BOLEN	449	51
PROVIDENCE	218	14
ROHEVILLE	371	28
SANTIE	127	15
EAST SPRINGFIEL	153	19
WEST SPRINGFIEL	128	11
VANCE	411	32
WHITTAKER	326	28
BARRIER FREE	0	0
ABSENTEE	13	1
COUNTY TOTALS	13,788.	1,435.



PICKENS COUNTY  
 VOTES CAST IN GENERAL ELECTION  
 HELD IN SOUTH CAROLINA NOVEMBER 10.

PRECINCTS	STATEWIDE CONSTITUTIONAL AMENDMENTS				
	(F)	(C)	(D)	(E)	(R)
STONE CHURCH	712	53			
UNIVERSITY	382	23			
CALHOUN	400	30			
CLEMSON	643	39			
PIKE	135	19			
CENTRAL I	393	46			
CENTRAL II	190	23			
MORRIS	209	31			
LAHRENCE CHAPEL	91	12			
SIX MILE	553	59			
PRAIRIES CREEK	183	24			
MOUNTAIN VIEW	140	24			
ALBERT R LEHIS	225	52			
HOLLY SPRINGS	179	26			
PUMPKINTOWN	201	31			
AMBLER	113	26			
PICKENS I	588	61			
PICKENS II	379	57			
PICKENS III	420	62			
CEDAR ROCK	123	14			
RICES CREEK	132	13			
LIBERTY I	487	56			
LIBERTY II	211	36			
FLAT ROCK	216	38			
ZION	473	44			
SMITH GROVE	242	25			
ARIAL MILL	333	48			
PARK STREET	424	55			
BRUSHY CREEK	292	36			
BREYER ACRES	703	58			
OREY ACRES	672	59			
EASTLEY	347	24			
MCKISICK	648	64			
DAGSWILLE	308	22			
CROSSWELL CREEK	160	16			
GEORGES CREEK	322	48			
PONDERSVILLE	322	48			
BARRIER FREE	359	43			
ABSENTEE					
COUNTY TOTALS	12,388	1,421			

RICHLAND COUNTY  
 VOTES CAST IN GENERAL ELECTION  
 HELD IN SOUTH CAROLINA NOVEMBER 10.

PRECINCTS	STATEWIDE CONSTITUTIONAL AMENDMENTS				
	(F)	(C)	(D)	(E)	(R)
HARD 1	219	18			
HARD 2	12	18			
HARD 3	96	13			
HARD 4	149	15			
HARD 5	80	15			
HARD 6	520	57			
HARD 7	68	7			
HARD 8	39	2			
HARD 9	67	10			
HARD 10	385	30			
HARD 11	183	18			
HARD 12	367	32			
HARD 13	431	51			
HARD 14	317	26			
HARD 15	194	14			
HARD 16	372	29			
HARD 17	457	34			
HARD 18	127	17			
HARD 19	281	55			
HARD 20	162	21			
HARD 21	195	29			
HARD 22	109	22			
HARD 23	203	19			
HARD 24	309	19			
HARD 25	523	41			
HARD 26	206	16			
HARD 27	346	25			
HARD 29	154	13			
HARD 30	16	3			
HARD 31	16	4			
HARD 32	53	7			
HARD 33	119	16			
HARD 34	219	20			
HARD 35	331	31			
ARCADIA	142	17			
ARDICHAPE	574	73			
BALLENTINE	196	29			
BLUFF	302	32			
BLITCHHOOD	378	45			
BRANDON	431	26			
BRARHOOD	126	17			
COLLEGE PLACE	468	14			
COOPER	152	15			
DEMPSTIDE	258	26			
DEWYSVILLE	190	27			
EGG TOWER	103	7			
EGGERS	232	27			
ESTERS	270	34			
FALMOUTH	39	5			
FALMOUTH ACRES	391	31			
N FOREST ACRES	181	38			
S FOREST ACRES	777	51			
NEW FARGATE	724	23			
OLD FARGATE	491	24			
GARDEN	74	7			
GREENHILL	66	10			
GREENVIEW	358	38			
HARPTON	497	38			
HARDISON	103	38			
HOPKINS	288	16			
MORRELL HILL	69	46			
MOUNTING CREEK	356	10			
KEELS	164	34			
KEENAN	91	27			
KILLIAN	457	11			
KINOSHODD	81	37			
LYCOLNSHIRE	644	15			
LYESLAND	124	71			
MEADOWLAKE	204	17			
MIDWAY	376	37			
MILL CREEK	319	127			
MORTICELLO	492	43			
NORTH SPRINGS	405	39			
OAKWOOD	83	38			
OLYMPIA	293	14			
PERMITATION	189	22			
PIRE LAKES	179	14			
PINEHOOD	359	17			
POHTIAC	275	36			

SALUDA COUNTY  
 VOTES CAST IN GENERAL ELECTION  
 HELD IN SOUTH CAROLINA NOVEMBER 10.

PRECINCTS	STATEWIDE CONSTITUTIONAL AMENDMENTS				
	(F)	(C)	(D)	(E)	(R)
CENTENNIAL	145	18			
CLYDE	115	12			
DELMAR	136	15			
FRUIT	87	17			
FRUIT HILL	251	27			
HOOGLINS	65	12			
HOLLYHOOD	176	11			
HOLLISTON	209	44			
HOLSTON	194	28			
MONETTA	102	22			
MONETTA	176	9			
PIE HILLING	85	15			
PLEASANT CROSS	100	17			
PLEASANT GROVE	186	30			
RICHLAND	119	17			
RIDGE SPRING	346	27			
SALUDA NO. 1	511	65			
SALUDA NO. 2	463	53			
SARDIS	168	39			
WARP	146	22			
WARP	73	10			
BARRIER FREE	0	0			
ABSENTEE	33	5			
COUNTY TOTALS	3,786	503			

SPARTANBURGO COUNTY  
 VOTES CAST IN GENERAL ELECTION  
 HELD IN SOUTH CAROLINA NOVEMBER 10,

STATEWIDE CONSTITUTIONAL AMENDMENTS	
(F)	(O)
M I	N O
0	P
F	1 0
1 A	S E
	D
COUNTY TOTALS	
1,015	1,195

PRECINCTS	
HOODRUFF NO. 2	56
ARCADIA	25
ARLINGTON	140
ARDHOOD	121
BALLENGER	48
BEN AVON	201
BOILING SPRINGS	267
BISHOP	68
BOHEN	77
BRKLYN CS FINGV	15
CAMPONELLO	22
CAMPION	14
CAMPAAN	37
CANNONS CAMPFORD	76
CAVINS-MOBBYSV	45
CEDAR SPRINGS	15
CHEKESKE SPROS	115
CHESMEE	94
CLIFTON	33
CONVERSE	33
COMPENS	66
CRESCENT	98
CROSS ANCHOR	27
CUNNINGHAM	31
DEYOURO	86
DRAYTON	30
DUNCAN	25
EAST OREER	124
ENOREE	22
FAIRFOREST	31
FAIRMONT	121
FLENDALE	126
ORAMLING	61
HAYNE SHOP	59
HILL TOP	28
HOLLY SPRINGS	113
IMMAN	64
JACKSON HILL	172
JOHNSON CITY	44
LANDRUM	26
LYMAN	84
MAYO	100
MOTLDH	59
MOORE-SHITZER	61
NEW PROSPECT	129
PACOLET	57
PACOLET HILLS	71
PAULINE-OLENN S	19
PELHAM	65
POPLAR SPRINGS	63
POWELL-SAXON	85
REIDVILLE	54
REIDVILLE	77
ROEBUCK	231
SPTB HI B1	8
SPTB HI B2	18
HARD 1 BOX 3	28
SPTB HI B4	81
SPTB HI B5	157
SPTB H2	32
SPTB H3 B1 ST A	493
SPTB H3 B2 ST B	120
SPTB H3 B3 ST A	14
SPTB H3 B3 ST B	40
SPTB H3 B4 ST A	57
SPTB H3 B4 ST B	8
SPTB H4 B1	264
SPTB H4 B2	211
SPTB H4 B3	15
SPTB H5	10
SPTB H6	37
STARTEX	19
UNA	27
VICTOR HILL	14
WALNUT GROVE	161
WELLFORD	67
WEST VIEW	137
WROFT	190
WHITNEY STA A 1	61
WHITNEY STA B	92
COUNTY TOTALS	993

UNION COUNTY  
 VOTES CAST IN GENERAL ELECTION  
 HELD IN SOUTH CAROLINA NOVEMBER 10,

STATEWIDE CONSTITUTIONAL AMENDMENTS	
(F)	(O)
M I	N O
0	P
F	1 0
1 A	S E
	D
COUNTY TOTALS	
1,015	1,195

PRECINCTS	
OTIARY	49
UNION HARD 1 B0	12
UNION HARD 2 B0	49
UNION HARD 3	370
UNION HARD 4 B0	76
UNION HARD 4 B0	567
UNION HARD 4 B0	60
UNION HARD 4 B0	360
EXCELSIOR	492
BOIHAM	191
MONARCH BOX 1	237
MONARCH BOX 2	67
BUFFALO BOX 1	414
BUFFALO BOX 1	77
EAST BUFFALO	154
PUTNAM	365
OAKLAND	99
WEST SPRINGS	211
CROSS KEYS	65
BLACK ROCK	105
CARLISLE	340
SANTUCK	134
MEADOWS	176
ADAMSBURO	249
KELTON	169
LOCKHART BOX 1	210
LOCKHART BOX 2	274
JONESVILLE BOX	210
JONESVILLE BOX	143
JONESVILLE BOX	330
JONESVILLE BOX	350
BARRIER FREE	0
ABSENTEE	0
COUNTY TOTALS	136
	7,523
	1,322

SUMNER COUNTY  
 VOTES CAST IN GENERAL ELECTION  
 HELD IN SOUTH CAROLINA NOVEMBER 10,

STATEWIDE CONSTITUTIONAL AMENDMENTS	
(F)	(O)
M I	N O
0	P
F	1 0
1 A	S E
	D
COUNTY TOTALS	
1,015	1,195

PRECINCTS	
REMBERT	163
HORATIO	84
HILLCREST	210
OAKLAND PLANIAT	302
DALZELL-DUBOSE	369
HORSEPEN BRANCH	116
OSHEGO	185
HAYESVILLE	129
SALEN	42
TAYLORS	77
SHILOH	149
PLEASANT GROVE-	87
BROGDON	143
CONCORD	210
MULBERRY	192
SAL TERSTOHN	151
FOLSOM PARK	189
GREEN SHAMP	661
PALMETTO PARK	252
BURNS-DOHNS	351
SECOND MILL	440
SHAW LAKE	406
MORRIS COLLEGE	229
HAMPION PARK	271
CROSSHELL	212
LORING	196
LAGUNA	39
MAGNOLIA	126
STONE HILL	153
SOUTH RED BAY	86
HILDER	68
OLD POCALLA	129
SAVAGE-GLOVER	134
BATES	112
BIRNIE	116
SOUTH LIBERTY	602
MILLHOOD	179
CAUSEHAY BRANCH	242
MCCRAYS MILL HO	338
MCCRAYS MILL SO	228
SUNSET	251
DELATHE	167
CHERRYVALE	128
MARCHESTER FORE	185
PINEHODD	288
POCOTALIGO	372
PRIVATEER	0
BARRIER FREE	0
ABSENTEE	0
COUNTY TOTALS	10,639
	394

YORK COUNTY  
 VOTES CAST IN GENERAL ELECTION  
 HELD IN SOUTH CAROLINA NOVEMBER 10,

PRECINCTS	STATEWIDE CONSTITUTIONAL AMENDMENTS			
	(F)	(C)	(O)	(D)
BETHANY	221	0	0	43
BEIHEL # 1	1,071	0	0	95
BEIHEL # 2	83	0	0	16
BLAIRSVILLE	135	0	0	20
BOHLING GREEN	56	0	0	11
BULLOCKS CREEK	261	0	0	47
CANNON HILL	127	0	0	18
CATAHBA	490	0	0	67
CLOVER NO. 1	326	0	0	74
CLOVER NO. 2	194	0	0	23
COTTON BELT	104	0	0	23
DELPHIA	697	0	0	67
EBENEZER	128	0	0	18
FILBERT	426	0	0	33
FORT MILL NO. 1	399	0	0	110
FORT MILL NO. 2	241	0	0	29
FORT MILL NO. 3	143	0	0	21
HICKORY GROVE	269	0	0	46
HIGHLAND PARK	28	0	0	5
HOPEHILL	263	0	0	28
LESSLIE NO. 1	159	0	0	29
MCCORNELLS	332	0	0	52
MT. HOLLY	462	0	0	54
NEPOMT	0	0	0	0
MUSEUM	134	0	0	15
NORTHSIDE	257	0	0	48
OAK RIDGE	88	0	0	20
OGDEN	92	0	0	10
ROCK HILL NO. 1	302	0	0	39
ROCK HILL NO. 2	132	0	0	29
ROCK HILL NO. 3	462	0	0	36
ROCK HILL NO. 4	237	0	0	26
ROCK HILL NO. 5	597	0	0	56
ROCK HILL NO. 6	149	0	0	33
ROCK HILL NO. 7	182	0	0	23
SHARON	162	0	0	29
SHYRNA	472	0	0	37
TIRZAH	305	0	0	32
YORK NO. 1	622	0	0	72
YORK NO. 2	307	0	0	30
INDIA HOOK	406	0	0	46
EDGEWOOD	390	0	0	46
FENEL PARK	473	0	0	52
FORT MILL NO. 4	424	0	0	68
LESSLIE NO. 2	440	0	0	68
MT. GALLANT	0	0	0	0
NORTHWESTERN	0	0	0	0
TEGA CAY	0	0	0	0
UNIVERSITY	327	0	0	30
EBIHPORT	0	0	0	0
BARRIER FREE	0	0	0	0
ABSENTEE	0	0	0	0
COUNTY TOTALS	14,153	0	0	1,941

HILLIAMSBURO COUNTY  
 VOTES CAST IN GENERAL ELECTION  
 HELD IN SOUTH CAROLINA NOVEMBER 10, 1

PRECINCTS	STATEWIDE CONSTITUTIONAL AMENDMENTS			
	(F)	(C)	(O)	(D)
BLACK RIVER	128	0	0	14
BLOOMINGVALE	209	0	0	6
CADDES	212	0	0	23
CEDAR SHAMP	110	0	0	20
CENTRAL	122	0	0	19
CHARLES	167	0	0	13
EBENEZER	298	0	0	37
OREELEYVILLE	662	0	0	53
HARBONY	123	0	0	9
HEBRON	202	0	0	16
HEMINGWAY	1,084	0	0	81
HENRY-POPLAR HL	1,195	0	0	30
INDIANLOHN	562	0	0	49
KINGSTREE NO. 1	1,164	0	0	150
KINGSTREE NO. 2	356	0	0	27
KINGSTREE NO. 3	883	0	0	86
LAHE	372	0	0	41
LERUDS	19	0	0	3
MIDWAY	166	0	0	44
HILLHOOD	133	0	0	15
MORRISVILLE	84	0	0	30
MOUNT VERNON	96	0	0	46
MESMITH	340	0	0	14
OAK RIDGE	39	0	0	2
PEROMOS	105	0	0	27
PINEY FOREST	92	0	0	51
SALTERS	436	0	0	96
SANDY BAY	117	0	0	18
SINGLETARY	89	0	0	12
SUTTONS	82	0	0	3
TRIO	283	0	0	25
MURKMAN	22	0	0	3
BUDDY CREEK	54	0	0	3
BARRIER FREE	0	0	0	0
ABSENTEE	114	0	0	6
COUNTY TOTALS	9,160	0	0	1,072

S. C. STATE SENATE - DISTRICT #6  
SPECIAL ELECTION  
March 31, 1987

GREENVILLE COUNTY

Precinct	Jim Fayssoux (D)	Sam Stilwell (R)	Write-Ins
Tubbs Mountain	6	9	0
Paris Mountain	37	81	0
Pebble Creek	59	153	0
Furman	177	146	0
Leawood	117	103	0
Piedmont Park	97	126	0
Edwards Forest	56	164	0
Taylors	54	90	0
Brookglenn	112	193	0
Wade Hampton	35	72	0
Woodlawn	88	128	1
Poinsett	104	112	0
Union Bleachery	56	35	0
Park Place	85	76	0
Monaview	89	63	0
Botany Woods	118	218	0
Cherokee	70	114	0
Avon	78	115	0
Del Norte	139	192	0
Northwood	73	197	0
Wellington	113	178	0
Lake Forest	70	149	2
Timberlake	126	193	0
Rock Hill	170	182	0
Devenger	102	172	1
Batesville	130	396	1
Meadowood	55	207	0
Merrifield	92	229	0
Mission	57	106	1
Dove Tree	50	140	0
Absentee	23	51	0
<b>TOTALS</b>	<b>2,638</b>	<b>4,389</b>	<b>6</b>

S.C. House of Representatives  
House District #82 - Special Election  
April 7, 1987

AIKEN COUNTY

Precinct	G.L. Brightharp (D)	John W. Pettigrew (R)
China Springs 11	204	90
Eureka 14	48	121
Graniteville 16	0	0
Shaws Fork 33	36	43
Shiloh 34	39	153
Vaucluse 38	26	107
Ward 40	27	91
Six Points 46	40	6
Breezy Hill 50	0	10
Absentee 61	4	2
<b>COUNTY TOTALS</b>	<b>424</b>	<b>623</b>

EDGEFIELD COUNTY

Precinct	G. L. Brightharp (D)	John Pettigrew (R)
Edgefield #1	245	385
Edgefield #2	377	327
Kendall	88	173
Johnston #1	446	289
Johnston #2	173	450
Trenton	774	220
Merriwether	124	689
West Side	11	256
Harmony	58	141
North Side	190	96
Brunson	263	104
Absentee	131	132
<b>COUNTY TOTALS</b>	<b>2880</b>	<b>3262</b>

<b>DISTRICT TOTALS</b>	<b>3304</b>	<b>3885</b>
------------------------	-------------	-------------

S.C. STATE SENATE  
SPECIAL ELECTION - SEAT #44  
April 21, 1987  
CHARLESTON COUNTY

Precincts	David G. Jennings (D)	Sherry Martschink (R)	Write-Ins
St James/Santee	42	8	1
McClellanville	29	54	
McClellanville	210	9	1
Awendaw	93	33	
Christ Church 2	192	23	2
Christ Church 3	66	89	
Christ Church 4	70	21	
Christ Church 5	121	25	
Mt. Pleasant	89	331	
Mt. Pleasant 2	203	238	2
Mt. Pleasant 3	67	398	
Mt. Pleasant 4	109	389	
Mt. Pleasant 5	30	146	
Mt. Pleasant 6	48	331	1
Mt. Pleasant 7	58	423	
Mt. Pleasant 8	195	263	
Isle of Palms	93	314	2
Isle of Palms 2	83	310	
Sullivans Island	121	221	
Charleston 31	3		
Charleston 33	200	17	
Charleston 35	11	26	
Folly Beach	49	230	
James Island 1	86	41	
James Island 2	188	16	1
James Island 3	21	101	
James Island 4	7	42	
James Island 6	49	2	
James Island 8	9	23	
James Island 9	1	1	
James Island 10	40	2	
St. Andrews 13	54	40	
St. Andrews 14	21	81	
Meggett 1	4	32	
Meggett 2	87	31	
Ravenel	92	22	
Hollywood	226	63	1
Adams Run 1	13		
Adams Run 2	240	35	
Edisto	268	21	
Wadmalaw Island	406	82	
Johns Island	157	119	
Johns Island 2	78	50	
Johns Island 3	181	75	1
Johns Island 4	103	57	
Christ Church 6	32	10	
St. Andrews 15	105	11	
Johns Island 5	66	272	
Absentee	20	46	
<b>TOTALS</b>	<b>4,736</b>	<b>5,174</b>	<b>12</b>

STATE SENATE  
SPECIAL ELECTION - DISTRICT #12  
April 21, 1987

SPARTANBURG COUNTY

Precincts	John Russell (R)	George Wideman (D)
Canaan	82	20
Cedar Spring	157	69
Hill Top	72	21
Powell-Saxon	52	80
Roebuck	238	193
Ward 1 Box 1	17	196
Ward 1 Box 2	23	95
Ward 1 Box 3	13	445
Ward 1 Box 4	534	30
Ward 1 Box 5	545	65
Ward 2	68	149
Ward 3 Box 2 Sta	297	147
Ward 3 Box 2 Sta	117	19
Ward 3 Box 3 Sta	105	214
Ward 3 Box 3 Sta	184	46
Ward 3 Box 4 Sta	355	76
Ward 3 Box 4 Sta	214	105
Ward 4 Box 2	47	16
Ward 4 Box 3	31	130
Ward 5	84	164
Ward 6	4	182
Una	10	63
West View	360	77
Croft	147	39
Whitney Sta B	85	29
Arkwright	126	28
Bobo	132	32
Whitney Sta A 2	139	25
Absentees	46	21
Challenges	0	2
<b>TOTALS</b>	<b>4,284</b>	<b>2,778</b>

ECVRS548  
10/19/86  
ABBEVILLE

SOUTH CAROLINA ELECTION COMMISSION  
VOTER REGISTRATION BREAKDOWN BY RACE REPORT  
( RACE BREAKDOWN )

-----PRECINCT NAME-----	HISPANIC	INDIAN	ORIENTAL	BLACK	WHITE	OTHER	TOTAL
ABBEVILLE NO. 1			4	187	1,107		1,298
ABBEVILLE NO. 2		2		806	442		1,250
ABBEVILLE NO. 3				149	235		384
ABBEVILLE NO. 4				267	516		783
ABBEVILLE MILL				23	236		259
ANTREVILLE				158	385		543
BROADMOUTH				6	95		101
CALHOUN FALLS 1				463	475		938
CALHOUN FALLS 2			1	63	348		412
CENTRAL		1		44	72		117
COLD SPRINGS				20	185		205
DONALDS				72	373		445
DUE WEST		1		301	445		747
HAMPTON					26		26
HILLVILLE				30	86		116
HALL'S STORE				71	405		476
KEDWEE				4	160		164
LEVEL LAND				59	75		134
LOWNOESVILLE 1				7	110		117
LOWNOESVILLE 2				1	77		78
LEBANON				53	313		371
MOUNTAIN VIEW				5	226		231
ROCK SPRINGS				11	109		120
WATTS				66	77		143
BARRIER FREE							
COUNTY TOTALS		4	5	2,866	6,583		9,458



ECVP5549  
10/19/86  
AIKEN

SOUTH CAROLINA ELECTION COMMISSION  
VOTER REGISTRATION BREAKDOWN BY RACE REPORT  
( RACE BREAKDOWN )

-----PRECINCT NAME-----	HISPANIC	INDIAN	ORIENTAL	BLACK	WHITE	OTHER	TOTAL
AIKEN NO. 1			1	7	972		980
AIKEN NO. 2				900	224		1,124
AIKEN NO. 3				141	765		906
AIKEN NO. 4				1,121	106		1,227
AIKEN NO. 5		1		338	682		1,021
AIKEN NO. 6			1	14	1,251		1,266
BATH NO. 7				162	403		565
BEECH ISLAND 8			2	273	400		675
BELVEDERE NO. 9		1	1	76	789		867
CAROLINA HTS 10			1	296	273		570
CHINA SPRGS 11		2		407	328		737
CLEARWATER 12				170	440	2	612
COLLEGE ACRE 13			1	26	787		814
EUREKA NO. 14				67	308		375
GLOVERVILLE 15				42	544		586
GRANITEVILLE 16				221	696		917
JACKSON NO. 17		2		149	1,017		1,168
LANGLEY NO. 18				110	633		743
LYNHAM NO. 19				87	604		691
HILLBROOK NO 20		3	6	53	1,610		1,672
MOMETTA NO. 21				132	294	1	427
MONTHRENCI 22				90	322		412
NEW ELLENTON 23				349	858		1,207
NEW HOLLAND 24				50	262		312
N AUGUSTA NO 25				100	487		587
N AUGUSTA NO 26				159	1,246		1,405
N AUGUSTA NO 27			1	6	1,038		1,045
N AUGUSTA NO 28				5	1,159		1,164
N AUGUSTA NO 29				80	426		506
OAK GROVE NO 30				21	156		177
PERRY NO. 31				131	275		406
SALLEY NO. 32				241	248		489
SHAW'S FORK 33				59	131		190
SHILOH NO. 34				71	446		517
SIX POINTS 35			2	21	898		921
TABERNACLE 36				102	141		243
TALATHA NO. 37		1	1	573	720		1,295
VAUCLUSE NO. 38				39	221		259
WAGENER NO. 39				299	647		946
WARD NO. 40				154	269		423
WARRENVILLE 41				23	654		677
WHITE POND 42				141	170		311
WINDSOR NO. 43				102	361		463
BELVEDERE NO 44			2	51	907		960
BELVEDERE NO 45			2	395	1,227		1,624
SIX POINTS 46		3		403	498		904
AIKEN NO. 47			2	9	1,225		1,235
HAMMIND NO. 48				156	594		750
WILLOW SPRGS 49				108	1,203		1,311
BREEZY HILL 50				128	502		630
JORDANTOWN 51				50	378		428
LEVELS NO. 52		1	1	123	1,009		1,133
MILLIKIN CREEK 53		2	1	54	1,642		1,699
N AUGUSTA NO 54			1	138	512		651
N AUGUSTA NO 55		1		11	730		742
CONUGHTON NO. 56				189	393		582
REDD'S BRNCH 57				13	411		424
FOX CREEK NO 58			1	13	727		741
TOWN CREEK 59				19	267		286
BARRIER FREE COUNTY TOTALS			27	9,466	36,485	3	45,998

ECVRS548  
10/19/86  
ALLENDALE

SOUTH CAROLINA ELECTION COMMISSION  
VOTER REGISTRATION BREAKDOWN BY RACE REPORT  
( RACE BREAKDOWN )

-----PRECINCT NAME-----	HISPANIC	INDIAN	ORIENTAL	BLACK	WHITE	OTHER	TOTAL
ALLENDALÉ NO. 1				349	706		1,055
ALLENDALÉ NO. 2				1,059	36		1,095
FAIRFAX NO. 1				148	201	1	350
FAIRFAX NO. 2				632	371		1,003
MARTIN				290	142		432
SYCAMORE				146	225		371
ULMER				92	123		215
WOODS				277	307		584
BARRIER FREE COUNTY TOTALS				2,993	2,111	1	5,105

FCVPS549  
10/19/86  
ANDERSON

SOUTH CAROLINA ELECTION COMMISSION  
VOTER REGISTRATION BREAKDOWN BY RACE REPORT  
( RACE BREAKDOWN )

PRECINCT NAME	HISPANIC	INDIAN	ORIENTAL	BLACK	WHITE	OTHER	TOTAL
APPLETON-EQUINOX		1		25	440	1	467
BARKEE'S CREEK				1	115		116
BELTON				311	1,906		2,217
BISHOP'S BRANCH				98	310		408
BOWLING GREEN				11	133		144
BROADWAY				194	477		671
BRUSHY CREEK				38	1,074		1,112
CEDAR GROVE				43	352		395
CENTERVILLE		1	1	65	2,038		2,105
CHITOWLA MILL				35	336		371
CONCRETE		2	1	58	1,444		1,505
CORNER				1	99		100
CRAYTONVILLE				3	342		345
DENVER				17	207		224
EDGEWOOD		3	5	41	1,504		1,553
FIVE FORKS			1	63	467		531
FLAT ROCK				77	545		622
FORK NO. 1				23	201		224
FORK NO. 2				9	373		382
FRIENDSHIP				41	265		306
GLUCK MILL				1	138		139
GREEN POND		2		75	1,104		1,181
GROVE SCHOOL			1	8	115		124
HALL				108	347		455
HAMMOND SCHOOL			2	7	986		995
HIGH POINT				6	255		261
HOMELAND PARK			1	56	1,965		2,022
HOMER PATH				155	959		1,114
HOPWELL				10	957		967
IYA				80	751		831
JACKSON MILL				37	471		508
LAFRANCE				21	167		188
MCADAMS					76		76
MELTON		1		54	133		188
MT. TABOR				116	452		568
MOUNTAIN CREEK				81	314		395
NEAL'S CREEK				605	793		1,398
ORP HILL				309	346		655
PELZER NO. 1				3	170		173
PELZER NO. 4				1	239		240
PENDLETON				515	1,291		1,806
PIEDMONT					388		388
PIERCETOWN				20	256		276
ROCK MILL		1	1	49	776		827
ROCK SPRING			1	137	209		347
SANDY SPRINGS				14	473		487
SHIRLEY'S STORE				46	265		311
SIMPSONVILLE					655		655
STARR				29	321		350
THREE & TWENTY				11	680		691
TONEY CREEK				11	130		141
YOHNVILLE				13	166		179
WALKER-MCELROYL				5	230		235
WEST PELZER				7	724		731
WEST SAVANNAH				51	105		157
WHITE PLAINS				59	624		683
WILLIAMSTON				317	1,348		1,665
WILLIAMSTON MILL				2	435		437
WRIGHT'S SCHOOL				1	298		299
ANDERSON W1 P1				40	889		929
ANDERSON W1 P2				1	1,068		1,069
ANDERSON W2 P1			1	7	1,096		1,104
ANDERSON W2 P2			1	36	1,141		1,178
ANDERSON W3 P1		1		96	506		603
ANDERSON W3 P2				81	487		568
ANDERSON W4 P1				336	176		512
ANDERSON W4 P2				398	106		504
ANDERSON W5 P1				101	296		397
ANDERSON W5 P2				630	63		693
ANDERSON W6 P1			1	26	1,132		1,159
ANDERSON W6 P2				181	194		375
BARRIER FREE							
LAKESIDE			1	221	878		1,100
COUNTY TOTALS		12	18	6,328	40,773	1	47,132

ECVRS548  
10/19/86  
BAMBERG

SOUTH CAROLINA ELECTION COMMISSION  
VOTER REGISTRATION BREAKDOWN BY RACE REPORT  
( RACE BREAKDOWN )

-----PRECINCT NAME-----	HISPANIC	INDIAN	ORIENTAL	BLACK	WHITE	OTHER	TOTAL
COLSTON				55	102		157
EDISTO				107	139		246
ENRHARDT				306	365		671
EAST DENMARK		2		893	576		1,471
GOVAN				98	49		147
HIGHTOWERS MILL				12	55		67
HUNTER'S CHAPEL				53	97		150
KEARSE				7	74		81
LITTLE SWAMP				14	104		118
OLAR				127	258		385
SOUTH BAMBERG		2		841	554		1,397
WEST DENMARK			2	811	331		1,144
NORTH BAMBERG		1		333	965		1,299
BARRIER FREE							
COUNTY TOTALS		5	2	3,657	3,669		7,333

ECVRS549  
10/19/86

BARNWELL

SOUTH CAROLINA ELECTION COMMISSION  
VOTER REGISTRATION BREAKDOWN BY RACE REPORT  
( RACE BREAKDOWN )

-----PRECINCT NAME-----	HISPANIC	INDIAN	ORIENTAL	BLACK	WHITE	OTHER	TOTAL
BARNWELL 1 A-C				226	639		865
BARNWELL 2 D-J		1		277	570		848
BARNWELL 3 K-R			1	282	598		881
BARNWELL 4 S-Z		1		211	515		727
BLACKVILLE A-J				582	357		939
BLACKVILLE K-Z				453	367		820
ELKO				157	179		336
FRIENDSHIP			2	10	269		281
KLINE				222	156		378
HEALING SPRINGS				139	128		267
HILDA				18	399		417
SNELLING			2	153	289		444
WILLISTON 1 A-F		1		321	430		752
WILLISTON 2 G-O			1	247	418		666
WILLISTON 3 P-Z				293	432		725
BARRIER FREE							
COUNTY TOTALS		3	6	3,591	5,746		9,346

ECVRS549  
10/19/86  
BEAUFORT

SOUTH CAROLINA ELECTION COMMISSION  
VOTER REGISTRATION BREAKDOWN BY RACE REPORT  
( RACE BREAKDOWN )

-----PRECINCT NAME-----	HISPANIC	INDIAN	ORIENTAL	BLACK	WHITE	OTHER	TOT
BEAUFORT NO. 1-A		1		106	321		428
BEAUFORT NO. 1-B	1			530	223		754
BEAUFORT NO. 2				222	433		655
BEAUFORT NO. 3		1	1	126	654		782
BLUFFTON			1	409	1,341	1	1,752
BURTON NO. 1-A			3	253	297		553
BURTON NO. 1-B			2	644	338		984
BURTON NO. 2	2	1	5	240	1,363		1,611
BURTON NO. 3				104	318		422
CHECHESSEE				33	141		174
DALE LOBECK				494	114		608
DAUFUSKIE				31	20		51
HILTON HEAD 1		1		389	257		647
HILTON HEAD 2				227	246		473
HILTON HEAD 3		2		90	114		206
HILTON HEAD 4			1	1	680		682
HILTON HEAD 5			2	2	1,062		1,066
HILTON HEAD 6			1	16	1,128	1	1,146
HILTON HEAD 7				15	746		761
HILTON HEAD 8		1		2	817		820
HILTON HEAD 9				4	465		469
HILTON HEAD 10				2	90		92
HILTON HEAD 11			2	5	754		761
HILTON HEAD 12			1	4	658		663
HILTON HEAD 13				10	590		600
HILTON HEAD 14		1		2	791		794
HILTON HEAD 15					1,023		1,023
LADYS ISLAND 1-A		1		402	1,404		1,807
LADYS ISLAND 1-B			1	216	250		467
MOSSY OAKS NO. 1			2	76	1,045		1,123
MOSSY OAKS NO. 2				81	619		700
PORT ROYAL			1	391	691		1,083
SEABROOK			2	991	535		1,528
SHELDON				713	156		869
ST. HELENA 1-A				584	92		676
ST. HELENA 1-B			1	777	97		875
ST. HELENA NO. 2			1	763	823		1,587
BARRIER FREE							
COUNTY TOTALS	3	9	27	8,955	20,696	2	29,692

ECVPS543  
10/19/86

BERKELEY

SOUTH CAROLINA ELECTION COMMISSION  
VOTER REGISTRATION BREAKDOWN BY RACE REPORT  
( RACE BREAKDOWN )

-----PRECINCT NAME-----	HISPANIC	INDIAN	ORIENTAL	BLACK	WHITE	OTHER	TOTAL
ALVIN				426	119		545
BERKELEY				245	528	1	774
BETHERA					130		130
BONNEAU				363	681		1,044
CAINHOY				622	119		741
CARNES CROSS RD		1	7	27	1,122		1,157
CORDESVILLE	1			233	239		473
CROSS			1	1,004	362		1,367
HANAHAN	1	1	23	71	4,657	1	4,754
HILTON CROSS RD				471	260	1	732
HUGER				345	116		461
JAMESTOWN				210	149		359
LEBANON				44	214		258
MACEDONIA				35	774		809
MCBETH				228	292		520
MONCKS CORNER		1	3	1,081	2,614		3,699
PINOPOLIS				101	753		854
RUSSELLVILLE				847	95		942
SHULERVILLE-HH				118	78		196
ST. STEPHEN		1		1,069	709		1,779
SAMASSAW				568	412		980
WIDE AWAKE		1	27	315	3,207		3,550
PIMLICO			1	133	423		557
GOOSE CREEK 1		1	23	271	1,887	1	2,183
GOOSE CREEK 2		1	138	527	2,821		3,487
GOOSE CREEK 3			14	39	1,500		1,553
EADYTOWN				329	96		425
COUNTY TOTALS	2	7	237	9,722	24,357	4	34,329

ECVRS548  
10/19/86

SOUTH CAROLINA ELECTION COMMISSION  
VOTER REGISTRATION BREAKDOWN BY RACE REPORT  
( RACE BREAKDOWN )

-----PRECINCT NAME-----	HISPANIC	INDIAN	ORIENTAL	BLACK	WHITE	OTHER	TOTAL
BETHEL				126	354		480
CAMERON				241	305		546
CENTER HILL				171	206		377
CRESTON				69	86		155
DIXIE				1,125	397		1,522
FALL BRANCH				33	178		211
FORT MOTTE				173	80		253
LONE STAR				283	245		528
MIDWAY				71	184		255
MURPH MILL				197	115		312
SANDY RUN				116	531		647
ST. MATTHEWS			2	340	788		1,130
BARRIER FREE							
COUNTY TOTALS			2	2,945	3,469		6,416



ECVRS549  
10/19/96  
CHARLESTON

SOUTH CAROLINA ELECTION COMMISSION  
VOTER REGISTRATION BREAKDOWN BY RACE REPORT  
( RACE BREAKDOWN )

-----PRECINCT NAME-----	HISPANIC	INDIAN	ORIENTAL	BLACK	WHITE	OTHER	TOTAL
JAMES/SANTEE				217	39		256
MCCLELLANVILLE 1				63	245		308
MCCLELLANVILLE 2				622	47		669
AHENDAH				305	198		503
CHRIST CHURCH 1							
CHRIST CHURCH 2				776	145		921
CHRIST CHURCH 3				246	426		672
CHRIST CHURCH 4				225	103		328
CHRIST CHURCH 5				483	139		622
MT. PLEASANT 1	1	1	2	63	1,926		1,993
MT. PLEASANT 2			2	300	904		1,206
MT. PLEASANT 3			4	8	1,521		1,533
MT. PLEASANT 4		1	7	100	2,216		2,324
MT. PLEASANT 5			1	18	599		618
MT. PLEASANT 6		1	4	65	1,433		1,503
MT. PLEASANT 7		1	3	32	2,001		2,037
MT. PLEASANT 8				423	731		1,154
ISLE OF PALMS 1					1,335		1,335
ISLE OF PALMS 2				1	1,303		1,304
SULLIVAN'S ISLAND				21	1,292		1,313
CHARLESTON 1		1		5	1,263		1,269
CHARLESTON 2	1		5	77	1,164		1,247
CHARLESTON 3		1	2	785	613		1,401
CHARLESTON 4				1,566	79		1,645
CHARLESTON 5			3	15	387		407
CHARLESTON 6			1	1,021	9		1,031
CHARLESTON 7				1,302	45		1,347
CHARLESTON 8			1	1,097	26		1,124
CHARLESTON 9				252	7		259
CHARLESTON 10		1	1	1,397	327		1,726
CHARLESTON 11			2	1,163	356		1,521
CHARLESTON 12			1	708	8		717
CHARLESTON 13				954	3		957
CHARLESTON 14		1	4	941	114		1,060
CHARLESTON 15		1	2	352	389		744
CHARLESTON 16			4	44	954		1,002
CHARLESTON 17			1	317	779		1,097
CHARLESTON 18			1	18	1,109		1,128
CHARLESTON 19				13	933	1	947
CHARLESTON 20			3	103	1,374		1,480
CHARLESTON 21				139	1,173		1,312
CHARLESTON 22			2	175	1,344		1,521
CHARLESTON 23		2	2	910	503		1,417
CHARLESTON 24			3	597	1,129		1,729
CHARLESTON 25			1	8	1,044		1,053
CHARLESTON 26				6	1,157		1,163
CHARLESTON 27			3		855		858
CHARLESTON 28				906	89		995
CHARLESTON 29		1	1	11	518		531
CHARLESTON 30			2	20	489		511
CHARLESTON 31				117	898		1,015
CHARLESTON 32				1	131		132

ECVRS54B  
10/19/86

SOUTH CAROLINA ELECTION COMMISSION

VOTER REGISTRATION BREAKDOWN BY RACE REPORT  
( RACE BREAKDOWN )

CHARLESTON Continued

-----PRECINCT NAME-----	HISPANIC	INDIAN	ORIENTAL	BLACK	WHITE	OTHER	TOTAL
CHARLESTON 33			1	715	645		1,361
CHARLESTON 34				16	294		310
CHARLESTON 35			3	22	270		295
DEER PARK 1			2	24	479		504
DEER PARK 2			1	11	408		420
MIDLAND PARK			3	272	704		979
GODDWIN 1			23	91	1,198		1,312
GODDWIN 2			9	104	411		524
WANDO-WAYLYN 1				33	127		160
WANDO-WAYLYN 2			2	415	673		1,090
WANDO-WAYLYN 3		1	6	228	1,066		1,301
ST. P & M				1,103	24		1,127
AZALEA 1				497	181		678
AZALEA 2			2	755	348		1,105
LADSON	1	3	3	147	634		788
N CHARLESTON 1			10	120	925		1,055
N CHARLESTON 2		1	4	51	306		362
N CHARLESTON 3		1		196	893		1,090
N CHARLESTON 4			2	22	1,626		1,650
N CHARLESTON 5		1	3	91	672		767
N CHARLESTON 6			1	80	412		493
N CHARLESTON 7		1	3	772	113		889
N CHARLESTON 8			6	238	1,218		1,462
N CHARLESTON 9		1	1	497	237		736
N CHARLESTON 10				535	65		600
N CHARLESTON 11	1		2	157	245		405
N CHARLESTON 12		1	2	657	343		1,003
N CHARLESTON 13		1	21	315	1,125		1,462
N CHARLESTON 14		1	6	338	390		735
N CHARLESTON 15	1	3	6	93	989		1,092
LINCOLNVILLE		1		190	64		255
FOLLY BEACH			1	2	1,142		1,145
JAMES ISLAND 1				358	325		683
JAMES ISLAND 2				627	86		713
JAMES ISLAND 3		1	1	59	1,019		1,079
JAMES ISLAND 4			3	15	1,323		1,341
JAMES ISLAND 5			3	8	997		1,008
JAMES ISLAND 6	1	1	1	283	1,176		1,462
JAMES ISLAND 7			4	102	1,579		1,685
JAMES ISLAND 8			1	68	811		880
JAMES ISLAND 9		1		73	483		557
JAMES ISLAND 10			1	221	578		800
JAMES ISLAND 11			3	8	950		961
ST. ANDREWS 1				198	687		885
ST. ANDREWS 2				108	388		496
ST. ANDREWS 3				580	102		682
ST. ANDREWS 4			1	9	717		727
ST. ANDREWS 5			6	175	1,362		1,543
ST. ANDREWS 6			3	199	1,250		1,452
ST. ANDREWS 7			4	374	355		733
ST. ANDREWS 8			5	140	1,111		1,256
ST. ANDREWS 9				554	72		626

ECVRS543  
10/19/86

CHARLESTON Continued

SOUTH CAROLINA ELECTION COMMISSION  
VOTER REGISTRATION BREAKDOWN BY RACE REPORT  
( RACE BREAKDOWN )

-----PRECINCT NAME-----	HISPANIC	INDIAN	ORIENTAL	BLACK	WHITE	OTHER	TOTAL
ST. ANDREWS 10				34	804		938
ST. ANDREWS 11			1	36	566		603
ST. ANDREWS 12				10	519		529
ST. ANDREWS 13			6	267	280		553
ST. ANDREWS 14		1	3	45	903		952
MEGETT 1				24	187		211
MEGETT 2		1		347	229		577
RAVENEL 1				260	396		656
RAVENEL 2				317	172		489
HOLLYWOOD		1	1	724	266		992
ADAMS RUN 1				579	169		748
ADAMS RUN 2				1,007	191		1,198
EDISTO ISLAND				651	152		803
WADMALAW ISLAND				993	355		1,348
JOHN'S ISLAND 1				555	749		1,304
JOHN'S ISLAND 2			1	236	358		595
JOHN'S ISLAND 3		1		731	684		1,416
JOHN'S ISLAND 4				375	237		612
CHRIST CHURCH 6				93	49		142
ST. ANDREWS 15			1	361	146		508
JOHN'S ISLAND 5				1	907		908
BARRIER FREE COUNTY TOTALS	6	35	240	39,580	77,789	1	117,651

ECVRS548  
10/19/86  
CHEROKEE

SOUTH CAROLINA ELECTION COMMISSION  
VOTER REGISTRATION BREAKDOWN BY RACE REPORT  
( RACE BREAKDOWN )

-----PRECINCT NAME-----	HISPANIC	INDIAN	ORIENTAL	BLACK	WHITE	OTHER	TOTAL
ALLENS				15	990		1,005
ALMA MILLS			1	34	732		767
ANTIDCH				6	338		344
ASHWORTH			1	23	334		358
BROWN'S MILL				20	74		94
BUFFALO				27	253		280
RUTLER				1	114		115
CHEROKEE FALLS					291		281
DRAYTONVILLE		1		25	603		629
EZELL'S				19	333		357
GAFFNEY NO. 1			1	48	664		713
GAFFNEY NO. 2		1	1	667	704		1,373
GAFFNEY NO. 3				704	545		1,249
GAFFNEY NO. 4		3	3	208	959		1,173
GAFFNEY NO. 5				53	472		525
GAFFNEY NO. 6		1	2	196	1,105		1,304
GOUCHER				12	231		243
GRASSY POND				45	613		658
HOLLY GROVE 6					211		211
KING'S CREEK				15	135		150
LIMESTONE HILL		2		43	546		591
MACEDONIA			1	63	412		476
METCALF				1	171		172
MORGAN				6	287		293
MUSCGROVE				10	176		186
NINETY NINE				10	154		164
PLEASANT GROVE				183	235		418
RAVENNA				18	122		140
SARRATT'S				5	70		75
THICKETY				19	294		313
TIMBER RIDGE				19	53		71
WHITE PLAINS				1	137		138
WILKINSVILLE				8	151		159
WOOD'S					78		78
LITTLEJOHN'S				8	128		136
CENTRAL				92	551		643
PLEASANT MEADOW			2	386	270		658
BLACKSBURG WD 1			1	135	383		519
BLACKSBURG WD 2				116	166		282
BLACKSBURG WD 3				30	215		245
BLACKSBURG WD 4		1		26	434		461
BARRIER FREE							
COUNTY TOTALS		9	13	3,296	14,729		18,047

ECVRS549  
10/19/86  
CHESTER

SOUTH CAROLINA ELECTION COMMISSION  
VOTER REGISTRATION BREAKDOWN BY RACE REPORT  
( RACE BREAKDOWN )

-----PRECINCT NAME-----	HISPANIC	INDIAN	ORIENTAL	BLACK	WHITE	OTHER	TOTAL
BALDWIN HILL			1	182	453		636
BATON ROUGE				68	280		348
BECKHAMVILLE				206	424		630
BLACKSTOCK				49	247		296
EDGEWOOD				52	266		318
EUREKA HILL		1		267	459		727
FORT LAWN		2		160	322		484
HALSELLVILLE				90	39		129
HAZELWOOD				59	210		269
LANDON				15	118		133
LANSFORD				109	164		273
LOWRYS				69	275		344
RICHBURG				244	299		533
RODMAN				110	306		416
ROSSVILLE				15	132		147
WILKSBURG				290	134		424
GR FALLS 1 & 2		1		5	337		343
GR FALLS 3				149	413		562
CHESTER WARD 1			1	441	468		910
CHESTER WARD 2				356	323		679
CHESTER WARD 3				473	1,311		1,784
CHESTER WARD 4				484	394		878
BARRIER FREE							
COUNTY TOTALS		4	2	3,893	7,364		11,263

ECVRS548  
10/19/86  
CHESTERFIELD

SOUTH CAROLINA ELECTION COMMISSION  
VOTER REGISTRATION BREAKDOWN BY RACE REPORT  
( RACE BREAKDOWN )

-----PRECINCT NAME-----	HISPANIC	INDIAN	ORIENTAL	BLACK	WHITE	OTHER	TOTAL
ANGELUS-CATARRH				71	142		213
BAY SPRINGS					134		134
BLACK CREEK				18	36		54
BROCKS MILL			1	257	236		494
CASH				327	226		553
CAT POND					82		82
CENTER GROVE				4	83		87
CENTER POINT					35		35
CHARAW NO. 1				268	1,076		1,344
CHARAW NO. 2		2	1	670	1,067		1,740
CHARAW NO. 3				369	384		753
COURT HOUSE				417	1,031		1,448
CROSS ROADS				3	65		68
DUDLEY				9	148		157
GRANTS MILL				184	374		558
JEFFERSON				229	589		817
MANGUM					71		71
MIDDENDORF				21	219		240
MT. CROGHAM				34	183		217
MUSLEYDALE				10	204		214
PAGELAND				568	1,228		1,796
PATRICK				155	401		556
PEE DEE				7	137		144
RUBY				61	276		337
SHILOH				70	181		251
SNOW HILL				10	90		100
VAUGHN				1	73		74
WEXFORD				16	115		131
WHITE OAK				5	85		90
WINZO				159	114		273
MCBEE				197	496		693
BARRIER FREE							
COUNTY TOTALS		2	2	4,140	9,580		13,724

SCVRS548  
 0/19/86  
 CLARENDON

SOUTH CAROLINA ELECTION COMMISSION  
 VOTER REGISTRATION BREAKDOWN BY RACE REPORT  
 ( RACE BREAKDOWN )

-----PRECINCT NAME-----	HISPANIC	INDIAN	ORIENTAL	BLACK	WHITE	OTHER	TOTAL
ALCOLU				342	272		614
BARRINEAU				48	373		421
BARROWS MILL				33	83		116
BLOOMVILLE				177	131		308
CALVARY			1	269	72		342
DAVIS STATION			1	477	242		720
HARMONY				276	198		474
HICKS				31	302		333
HOME BRANCH				31	192		223
JORDAN				317	387		704
MANNING NO. 1				363	237		600
MANNING NO. 2			1	273	295		569
MANNING NO. 3				155	603		758
MANNING NO. 4		1		881	363		1,245
MANNING NO. 5				203	441		644
NEW ZION				185	234		419
PAXVILLE		1	1	397	232		631
NOLA				293	43		336
SARDINIA-GARLE				189	114		303
SUMMERTON NO. 1				498	537		1,035
SUMMERTON NO. 2				441	85		526
SUMMERTON NO. 3				706	169		875
TURBEVILLE	1			157	665		823
WILSON-FORESTON				489	201		690
DAKDALE				62	99		161
BARRIER FREE							
COUNTY TOTALS	1	2	4	7,293	6,570		13,870

ECVRS543  
10/19/86  
COLLETON

SOUTH CAROLINA ELECTION COMMISSION  
VOTER REGISTRATION BREAKDOWN BY RACE REPORT  
( RACE BREAKDOWN )

-----PRECINCT NAME-----	HISPANIC	INDIAN	ORIENTAL	BLACK	WHITE	OTHER	TOTAL
ASHTON				42	41		83
BELLS				74	75		150
BEREA				5	55		60
CANADY'S				123	125		248
COTTAGEVILLE				437	479		916
EDISTO				148	70		218
GREEN POND				496	121		617
HENDERSONVILLE				717	201		918
HORSE PEN				32	167		199
HUDSON'S MILL				54	147		201
JACKSONBORO				191	103		294
LODGE				102	205		307
MABLE CANE		15		58	102		175
MASHAVILLE				352	144		496
PEOPLES				14	159		173
PETITS				23	38		61
PENIEL				32	156		188
RITTER				366	72		438
ROUND O				113	109		222
RICE PATCH				241	263		504
RUFFIN				169	119		288
SIDNEY'S		6		54	110		170
SMOAKS				413	229		642
STOKES			1	35	261		297
SNIDERS				92	164		256
WALTERBORO NO 1		1		346	649		996
WALTERBORO NO 2				740	672	18	1,430
WALTERBORO NO 3				528	509		1,037
WALTERBORO NO 4		1		70	1,955		2,026
WILLIAMS				88	98		186
WOLFE CREEK				8	139		147
EDISTO BEACH					286		286
BARRIER FREE							
COUNTY TOTALS		23	1	6,163	8,024	18	14,229



ECVRS543  
10/19/96  
DARLINGTON

SOUTH CAROLINA ELECTION COMMISSION  
VOTER REGISTRATION BREAKDOWN BY RACE REPORT  
( RACE BREAKDOWN )

-----PRECINCT NAME-----	HISPANIC	INDIAN	ORIENTAL	BLACK	WHITE	OTHER	TOTAL
NTINCH		1		328	570		899
AUBURN				199	103		302
BETHEL				65	197		262
BLACK CREEK		1		15	332		348
BURNT BRANCH				39	148		187
CLYDE				29	150		179
DARLINGTON NO 1				52	337		389
DARLINGTON NO 2		1		500	662		1,163
DARLINGTON NO 4				953	62		1,015
DARLINGTON NO 5				1,085	10		1,095
DOVESVILLE				320	196		516
HARTSVILLE NO 1				2	790		792
HARTSVILLE 2&3				18	509		527
HARTSVILLE NO 4			1	87	473		561
HARTSVILLE NO 5				175	1,614		1,789
HARTSVILLE NO 6				1,867	13		1,880
HARTSVILLE NO 7				15	418		433
HARTSVILLE NO 8				278	1,519		1,797
HIGH HILL				326	289		615
INDIAN BRANCH				66	262		328
KELLEYTOWN			1	23	910		934
LAKE SWAMP				191	264		445
LAMAR NO. 1				488	457		945
LAMAR NO. 2		2		272	282		556
LYDIA				210	177		387
MECHANICSVILLE		1		184	268		453
MONT CLARE				235	113		348
NEWMAN SWAMP				24	110		134
NEW MARKET				23	259		282
GATES				141	256		397
PALMETTO				119	763		882
PHILADELPHIA				39	127		166
POND HOLLOW				2	104		106
SOCIETY HILL				419	310		729
SHIFT CREEK				38	243		281
DARLINGTON NO 3				260	1,775		2,035
DARLINGTON NO 6			1	149	869		1,018
BARRIER FREE							
COUNTY TOTALS		6	3	9,226	15,940		25,175

ECVRS548  
10/19/86  
DILLON

SOUTH CAROLINA ELECTION COMMISSION  
VOTER REGISTRATION BREAKDOWN BY RACE REPORT  
( RACE BREAKDOWN )

-----PRECINCT NAME-----	HISPANIC	INDIAN	ORIENTAL	BLACK	WHITE	OTHER	TOTAL
EAST DILLON		5	4	57	1,551		1,617
WEST DILLON		4		799	670		1,473
SOUTH DILLON		9		1,025	629		1,662
LATTA		2		846	947		1,795
NEW HOLLY		2		120	106		228
LAKE VIEW		2		387	691		1,080
KEMPER				69	140		209
GADDY'S MILL				60	124		184
MT. CALVERY		5		414	382		801
BERMUDDA				73	121		194
PLEASANT HILL		4		90	107		201
HAMER		3		297	374		674
OAKLAND		14	1	91	150		256
CAROLINA		15		53	65		133
LITTLE ROCK		5		238	186		429
MINTURN				127	72		199
OAK GROVE				15	362		377
MANNING				49	215		264
FLOYDALE		1		89	339		344
FOLK				112	232		344
BARRIER FREE							
COUNTY TOTALS		71	5	5,011	7,462		12,549

ECVRS543  
10/19/86  
DORCHESTER

SOUTH CAROLINA ELECTION COMMISSION  
VOTER REGISTRATION BREAKDOWN BY RACE REPORT  
( RACE BREAKDOWN )

-----PRECINCT NAME-----	HISPANIC	INDIAN	ORIENTAL	BLACK	WHITE	OTHER	TOTAL
ROSVILLE				551	501	3	1,055
ST. GEORGE NO 2				30	437	1	468
ST. GEORGE NO 1		4		734	602	5	1,345
GROVER NO 1				174	235	2	411
REEVESVILLE		1		373	393	1	769
HARLEYVILLE				154	409		563
FOUR HOLE				320	315	3	638
GROVER NO 3				61	68		129
ROSSES		1		228	274	1	504
RIDGEVILLE		50		590	515		1,155
GIVHANS		8		431	325		764
DELEMARS		1		292	8		301
SAUL DAM				33	105		138
COASTAL			2	143	1,295	6	1,446
TROLLEY			4	103	1,059	7	1,173
TRANQUIL			5	28	795	3	831
BEECH HILL				40	280		320
FLOWERTOWN		2	1	135	535	2	675
KNIGHTSVILLE		2	1	265	1,194		1,462
CLEMSON				164	613	2	779
GERMAN TOWN				154	491		645
GREENWAVE		2	2	153	687	3	847
NEWINGTON				22	1,185	4	1,211
CAROLINA				809	244	4	1,057
DORCHESTER		1		117	1,157		1,275
GREGG		4	7	126	1,424	6	1,567
ASHBOROUGH		5	2	49	1,287	4	1,347
STALLSVILLE			1	25	856	1	883
BARRIER FREE							
INDIAN FIELD				610	376	1	987
SPANH				66	669	1	736
NORTH SUMMERVILLE		2	1	179	937		1,119
TUPPERWAY			3	50	1,147	1	1,201
IRONGATE		2	2	47	1,145		1,196
COUNTY TOTALS		85	31	7,256	21,563	61	28,996

ECVRS548  
10/19/86  
EDGEFIELD

SOUTH CAROLINA ELECTION COMMISSION  
VOTER REGISTRATION BREAKDOWN BY RACE REPORT  
( RACE BREAKDOWN )

-----PRECINCT NAME-----	HISPANIC	INDIAN	ORIENTAL	BLACK	WHITE	OTHER	TOTAL
EDGEFIELD NO. 1				290	516		806
EDGEFIELD NO. 2			1	556	444		1,001
KENDALL				135	210		345
JOHNSTON NO. 1				809	443		1,252
JOHNSTON NO. 2				310	636		946
TRENTON			1	1,001	391		1,393
MERRIWEATHER			3	174	957		1,134
WEST SIDE				11	333		344
HARMONY				83	179		262
NORTH SIDE				259	148		407
BRUNSON				354	120		474
BARRIER FREE							
COUNTY TOTALS			5	3,982	4,377		8,364

ECVRS548  
10/17/86  
AIRFIELD

SOUTH CAROLINA ELECTION COMMISSION  
VOTER REGISTRATION BREAKDOWN BY RACE REPORT  
( RACE BREAKDOWN )

-----PRECINCT NAME-----	HISPANIC	INDIAN	ORIENTAL	BLACK	WHITE	OTHER	TOTAL
BLACKSTOCK				64	18		82
BLAIRS		1		326	63		390
CENTERVILLE				11	127		138
FEASTERVILLE				191	57		248
GREENBRIER				561	354		915
GLADDEN GROVE				7	33		40
JENKINSVILLE				391	46		437
HOREB-GLENN				233	7		240
HICKORY RIDGE				352	213		565
LEBANON				208	252		460
MILFORD				227	334		561
MONTICELLO		1		226	63		290
NEW HOPE				12	33		45
RIDGEWAY				921	486		1,407
SIMPSON				227	109		336
SOUTH WINNSBORO				187	253		440
WINNSBORO MILLS				11	701		712
WINNSBORO NO. 1				750	632		1,382
WINNSBORO NO. 2				332	732		1,064
WHITE OAK				88	58		146
WOODWARD				59	12		71
BARRIER FREE							
COUNTY TOTALS		2		5,384	4,583		9,969

SOUTH CAROLINA ELECTION COMMISSION  
VOTER REGISTRATION BREAKDOWN BY RACE REPORT  
( RACE BREAKDOWN )

-----PRECINCT NAME-----	HISPANIC	INDIAN	ORIENTAL	BLACK	WHITE	OTHER	TOTAL
BACK SWAMP				22	268		290
BROOKGREEN				153	361		514
CARTERSVILLE				175	185		360
CLAUSSEN				237	231		468
COLES CR ROADS				50	1,173		1,223
VOX				82	213		295
COWARDS NO. 1				154	392		546
COWARDS NO. 2				83	318		401
EBENEZER		1	6	66	2,129		2,202
EFFINGHAM				104	337		441
ELIM				87	202		289
EVERGREEN				190	444		634
FLORENCE WARD 1				1,179	10		1,199
FLORENCE WARD 2		2	2	1,017	184		1,205
FLORENCE WARD 3		1	1	1,326	34		1,362
FLORENCE WARD 4				57	567		624
FLORENCE WARD 5			1	102	759		862
FLORENCE WARD 6				9	674		683
FLORENCE WARD 7			1	2	1,184		1,187
FLORENCE WARD 9			3	6	1,400		1,409
FRIENDFIELD				50	159		209
GLENWOOD				103	260		363
GREENWOOD			1	142	1,425		1,568
HANNAH				26	383		409
HIGHHILL				37	218		255
SARDIS				34	164		198
JOHNSONVILLE			2	271	998		1,271
KINGSBURG				186	105		291
LAKE CITY NO. 1				582	619		1,201
LAKE CITY NO. 2				204	728		932
LAKE CITY NO. 3		1		278	642		921
LAKE CITY NO. 4				1,522	98		1,620
LEO				112	112		224
MARS BLUFF 1				216	893		1,109
MCALLISTER MILL				51	310		361
OAK GROVE				35	274		309
PLANTA				245	621		866
PAMPLICO NO. 1				219	485		704
PROSPECT				2	212		214
QUINBY				149	568		717
SALEM				6	197		203
SCRANTON		1		197	607		805
STONE				200	168		368
TAYLOR				183	578		761
TIMMONSVILLE		1		1,182	927		2,110
PAMPLICO NO. 2				338	216		554
FLORENCE WARD 7			2	1,533	4		1,539
FLORENCE WARD 10				795	2		797
FLORENCE WARD 11			4	80	735		819
FLORENCE WARD 12				28	1,173	1	1,202
FLORENCE WARD 14		1	1	18	1,437		1,457
DELMAR		2	6	38	1,751		1,797
SPAULDING				643	92		735
GILBERT				448	242		690
FLORENCE WARD 15			1	190	362		553
MARS BLUFF 2			1	267	588		856
MILL BRANCH				277	99		376
SAVANNAH GROVE			2	473	432		907
WEST FLORENCE			1	98	1,390		1,489
BARRIER FREE					2		2
COUNTY TOTALS			35	16,559	31,341	1	47,946

ECVRS548  
10/19/86  
GEORGETOWN

SOUTH CAROLINA ELECTION COMMISSION  
VOTER REGISTRATION BREAKDOWN BY RACE REPORT  
( RACE BREAKDOWN )

-----PRECINCT NAME-----	HISPANIC	INDIAN	ORIENTAL	BLACK	WHITE	OTHER	TOTAL
ANDREWS			1	719	661		1,381
ANDREWS OUTSIDE				225	279		504
BETHEL				14	165		179
BLACK RIVER				26	497		523
BROWN'S FERRY				802	125		927
CHOPPE				383	112		495
CARVER'S BAY				48	139		186
FOLLY GROVE				127	305		432
GEORGETOWN NO 1				344	599		943
GEORGETOWN NO 2				428	4		432
GEORGETOWN NO 3				800	324		1,124
GEORGETOWN NO 4			3	56	471		530
GEORGETOWN NO 6				155	44		199
GEORGETOWN NO 7				337	1		338
GRIER'S				260	1		261
KENSINGTON			1	1	800		802
MARYVILLE NO. 5				60	1,020		1,080
MURRELL'S INLET			2	246	1,039	2	1,289
MYERSVILLE				220	2		222
PAWLEY'S ISLAND			2	478	1,869	2	2,351
PENNYROYAL				59	141		200
PLANTERSVILLE				322	43		365
PLEASANT HILL				336	420	1	757
POTATO BED FERR				81	118		199
SAMPIT				595	293		888
SANTEE				573	42		615
CEDAR CK-S BRCH				32	209		241
SPRING GULLEY			1	332	592		925
SNOW MILL				69	4		73
WINYAH BAY				94	495		589
YAUHANNAH				10	48		58
BARRIER FREE							
COUNTY TOTALS			10	8,232	10,861	5	19,109

ECVPS548  
10/19/86  
GREENVILLE

SOUTH CAROLINA ELECTION COMMISSION  
VOTER REGISTRATION BREAKDOWN BY RACE REPORT  
( RACE BREAKDOWN )

-----PRECINCT NAME-----	HISPANIC	INDIAN	ORIENTAL	BLACK	WHITE	OTHER	TOTAL
GREENVILLE 1				23	609		632
GREENVILLE 2				68	483		551
GREENVILLE 3				5	878		883
GREENVILLE 4		1		299	569		869
GREENVILLE 5		1		123	646	2	772
GREENVILLE 6				358	155		513
GREENVILLE 7				364	73		437
GREENVILLE 8				674	63	2	739
GREENVILLE 9		1		522	209	1	733
GREENVILLE 10				57	239		296
GREENVILLE 11				112	514		626
GREENVILLE 12				408	358		766
GREENVILLE 13		1		434	312		747
GREENVILLE 14				1,601	33	1	1,635
GREENVILLE 15				16	1,001	1	1,018
GREENVILLE 16				12	1,078	2	1,092
GREENVILLE 17				22	1,046		1,068
GREENVILLE 18			1		921		922
GREENVILLE 19				670	377	1	1,048
GREENVILLE 20				22	530	1	553
GREENVILLE 21				61	1,149	2	1,212
GREENVILLE 22			1	5	1,209		1,215
GREENVILLE 23		2	2	64	1,335		1,403
GREENVILLE 24			1	19	329		349
GREENVILLE 25		2	1	71	1,292		1,366
GREENVILLE 26		1	1	257	801	2	1,062
GREENVILLE 27				6	1,083		1,089
GREENVILLE 28			1	3	1,173		1,177
JENNINGS MILL					260		260
MARIDELL				134	531		665
TIGERVILLE				8	522		530
GOWNSVILLE					475		475
SKYLAND				2	733		735
ONEAL				15	806	1	822
SANDY FLAT				73	797	1	871
MOUNTAIN VIEW				21	603		624
SLATER MARIETTA			1	76	1,292		1,369
EBENEZER				28	609		637
TURBS MOUNTAIN		1	2	42	1,018	2	1,065
TRAVELERS REST	1			85	924	1	1,011
PARIS MOUNTAIN		1		1	503		505
PEBBLE CREEK			1	20	1,357		1,378
FAIRVIEW	1	1	1	330	928	1	1,262
FROTHAWK		2	1	21	1,174		1,198
ARMSTRONG				5	592		597
FURMAN			1	37	1,335	1	1,374
LEAWOOD				57	1,193	4	1,254
PIEDMONT PARK				43	1,349		1,392
EDWARDS FOREST		3	1	34	1,187		1,225
GREER 1			1	54	292		347
GREER 2				5	384		389
GREER 3				48	523	2	573



ECVRS543  
10/19/96

SOUTH CAROLINA ELECTION COMMISSION  
VOTER REGISTRATION BREAKDOWN BY RACE REPORT  
( RACE BREAKDOWN )

GREENVILLE Continued

-----PRECINCT NAME-----	HISPANIC	INDIAN	ORIENTAL	BLACK	WHITE	OTHER	TOTAL
GREER 4		1		125	704		830
TAYLORS			3	278	844		1,125
PLEASANT GROVE				9	1,408		1,417
BROOKGLENN		2	3	23	1,664		1,692
WADE HAMPTON	1			45	565		611
WOODLAWN			2	14	1,227	1	1,244
WASHINGTON HGTS				603	219		821
POINSETT		2	1	13	1,089	3	1,108
SULPHUR SPRINGS		1		24	1,008		1,033
SALUDA			1	37	765		803
BEREA				36	844		880
UNION BLEACHERY				4	352		356
PARK PLACE				27	875		902
MONAVIEW		2	1	74	1,064		1,141
WESTSIDE		1	1	69	1,123	1	1,195
MONAGHAN				61	180		241
ALEXANDER		1		48	628		677
CITY VIEW				57	338		395
WESTCLIFFE				27	995	1	1,023
TANGLEWOOD				249	1,153	1	1,403
WELCOME				146	1,192	2	1,330
BRANDON				127	483	1	611
DUNEAN				106	800	1	907
CHESTNUT HILLS				62	594	1	657
CAROLINA				379	254	2	635
SOUTHSIDE		1		556	850	1	1,408
PARAMOUNT				657	62	1	720
ROTANY WOODS				2	1,129		1,131
CHEROKEE				30	982		1,012
AVON				11	1,133	1	1,145
DEL NORTE		10	4	91	1,550	2	1,657
NORTHWOOD		1		17	1,231	1	1,250
WELLINGTON				4	971	1	976
LAKE FOREST			4	3	1,042	1	1,050
TIMBERLAKE				17	1,162		1,179
ROCK HILL		1		45	1,411		1,457
DEVENGER		5	7	28	1,477		1,517
BATESVILLE		3	5	27	1,990	3	2,028
MEADOWOOD		1	1	3	734	2	741
MERRIFIELD		1	2	11	882		896
MISSION			5	64	787		856
DOVE TREE		3	3	52	1,058	1	1,117
ROCKY CREEK		2		75	947	1	1,025
PLINEY		2		79	801		882
GILDER CREEK		2	2	38	1,815	4	1,861
GREENBRIAR				31	522		553
CONESTEE				135	800	2	937
MAULDIN 1			3	16	657	1	677
MAULDIN 2		2		73	1,129		1,204
MAULDIN 3		3		238	782	1	1,024
MAULDIN 4		1	4	150	1,668	1	1,824
DONALDSON				72	213		285

ECVRS48  
10/19/86

SOUTH CAROLINA ELECTION COMMISSION  
VOTER REGISTRATION BREAKDOWN BY RACE REPORT  
( RACE BREAKDOWN )

GREENVILLE Continued

-----PRECINCT NAME-----	HISPANIC	INDIAN	ORIENTAL	BLACK	WHITE	OTHER	TOTAL
BELLE MEADE			1	696	437	2	1,136
GANTT				662	434	2	1,098
GROVE		1		298	713		1,012
REEDY FORK		1	1	548	731		1,281
STANDING SPRINGS		1	1	51	754		807
SIMPSONVILLE 1		2		160	972	1	1,135
SIMPSONVILLE 2		4	2	77	1,340		1,423
SIMPSONVILLE 3				42	1,306	2	1,350
HILLCREST				92	737	2	831
BRYSON			1	165	451		617
PIEDMONT				64	837		901
WARE PLACE				160	794	2	956
FORK SHOALS				171	344		515
HOPEWELL				30	764		794
DUNKLIN				65	613		678
FOUNTAIN INN			1	233	899		1,133
ROYAL OAKS			2	309	438		749
LAUREL CREEK			1	276	79	1	357
BARRIER FREE							
COUNTY TOTALS	3	74	79	16,682	98,637	78	115,553

ECVRS548  
10/19/86  
GREENWOOD

SOUTH CAROLINA ELECTION COMMISSION  
VOTER REGISTRATION BREAKDOWN BY RACE REPORT  
( RACE BREAKDOWN )

-----PRECINCT NAME-----	HISPANIC	INDIAN	ORIENTAL	BLACK	WHITE	OTHER	TOTAL
GREENWOOD NO. 1			1	812	709	1	1,523
GREENWOOD NO. 2			3	1,108	277	1	1,389
GREENWOOD NO. 3			5	92	1,062		1,159
GREENWOOD NO. 4		2	1	368	1,354		1,725
GREENWOOD NO. 5				333	332		665
GREENWOOD NO. 6				122	863		985
GLENDAL				69	1,542		1,611
HARRIS		1		64	808		873
LACO			1	128	624		753
NINETY-SIX			2	336	950	1	1,289
NINETY-SIX MILL				69	545		614
WARE SHOALS				184	910		1,094
HODGES				131	423		554
COXESBURY				278	183		461
CORONACA				25	403		428
STONE POINT				11	160		171
CAMBRIDGE				18	85		103
OAK GROVE				4	57		61
CALLISON				15	105		120
KIRKSEY'S				52	89		141
TROY				22	62		84
BRADLEY				86	55		141
PHOENIX				29	146		175
EPWORTH				34	102		136
VERDERY				380	66		446
GREENWOOD MILL				20	448		469
NEW MARKET				127	373		500
EMERALD			2	249	606		857
BLAKEDALE			4	23	1,438		1,465
FAIRGROUND			4	264	1,311	1	1,580
RILEY				57	79		136
SHOALS JUNCTION				28	102		130
BARRIER FREE							
COUNTY TOTALS		3	23	5,538	16,269	4	21,837

ECVRS548  
10/19/86

SOUTH CAROLINA ELECTION COMMISSION  
VOTER REGISTRATION BREAKDOWN BY RACE REPORT  
( RACE BREAKDOWN )

PAGE 48

HAMPTON

-----PRECINCT NAME-----	HISPANIC	INDIAN	ORIENTAL	BLACK	WHITE	OTHER	TOTAL
BRUNSON				297	273		570
HAMPTON CTHSE 1				449	463		912
HAMPTON CTHSE 2			1	221	1,043		1,265
VARNVILLE				598	745	1	1,344
EARLY BRANCH			1	217	125		343
GARNETT				157	30		187
ESTILL				1,405	678		2,083
BONNETT				114	271		385
FURMAN				193	119		312
SCOTIA				186	57		243
YEMASSEE				498	257		755
HORSE GALL					55		55
RIVERS MILL				22	21		43
HOPEWELL				4	107		111
CROCKET-MILEY				130	172		302
CUMMINGS				369	252		621
BLACK CREEK				24	97		121
GIFFORD				235	16		251
BARRIER FREE							
COUNTY TOTALS			2	5,119	4,781	1	9,903

ECVRS549  
10/19/86  
HORRY

SOUTH CAROLINA ELECTION COMMISSION  
VOTER REGISTRATION BREAKDOWN BY RACE REPORT  
( RACE BREAKDOWN )

-----PRECINCT NAME-----	HISPANIC	INDIAN	ORIENTAL	BLACK	WHITE	OTHER	TOTAL
ADRIAN				18	332		350
ALLSBROOK				10	270		280
ATLANTIC BEACH				177	6		183
AYNOR				128	663		791
BAYBORD				185	338		523
BROOKSVILLE				222	63		285
BROWNWAY				8	282		290
CEDAR GROVE				14	269		283
CHERRY GROVE		1		73	921		995
COASTAL LANE 1				677	248		925
COASTAL LANE 2				254	221		475
COOL SPRINGS				43	165		208
CRESCENT BEACH			1	4	962		967
DAISY				13	307		320
DOG BLUFF				6	267		273
DOGWOOD				17	76		93
DUNES 1				1	956		957
DUNES 2		2		1	511		514
DUNES 3					789		789
EAST CONWAY				55	729		784
EAST LORIS				271	866		1,137
EBENEZER				58	137		195
FLOYDS		1		94	303		398
FOUR MILE				5	380		385
GALIVANTS FERRY				18	109		127
GARDEN CITY 1					667		667
GARDEN CITY 2			1		520		521
GARDEN CITY 3		2		5	1,581		1,588
GREEN SEA		1		178	388		567
GURLEY				33	93		126
HICKORY GROVE				47	417		464
HICKORY HILL				19	98		117
HOMEWOOD				186	269		455
HORRY				13	320		333
INLAND				29	94		123
JAMESTOWN				147	960		1,107
JERNIGANS CROSS ROADS				17	184		201
JET PORT			1	28	530		559
JORDANVILLE				2	193		195
JOYNER SWAMP				22	174		196
JUNIPER BAY				10	342		352
LEON				229	115		344
LITTLE RIVER			1	132	819		952
LIVE OAK				25	149		174
MAPLE				54	289		343
MARLOWE				200	372		572
METHODIST REHOBETH				2	203		205
MILL SWAMP				1	128		129
MT. OLIVE				88	179		267
MT. VERNON				1	199		200
MYRTLEWOOD 1				2	899		901
MYRTLEWOOD 2		1		1	1,046		1,048

ECVRS549  
10/19/86

SOUTH CAROLINA ELECTION COMMISSION

HORRY Continued

VOTER REGISTRATION BREAKDOWN BY RACE REPORT  
( RACE BREAKDOWN )

-----PRECINCT NAME-----	HISPANIC	INDIAN	ORIENTAL	BLACK	WHITE	OTHER	TOTAL
MYRTLEWOOD 3					476		476
NIXONS CROSS ROADS				265	303		568
NORTH CONWAY 1				82	381		463
NORTH CONWAY 2			1	4	830		835
NORTON				2	89		91
OCEAN DRIVE 1				1	620		621
OCEAN DRIVE 2					883		883
OCEAN FOREST 1					952		952
OCEAN FOREST 2				2	816		818
OCEAN FOREST 3				5	696		701
PAWLEYS SWAMP					134		134
PLEASANT VIEW				44	165		209
POPLAR HILL				21	269		290
PORT HARRELSON				537	19		556
RACEPATH 1				679	107		786
RACEPATH 2	1			858	65		924
RED BLUFF				129	134		263
RED HILL 1		1		16	1,248		1,265
RED HILL 2				12	404		416
SALEM				17	339		356
SEA OATS 1				13	1,486		1,499
SEA OATS 2			2	61	523		586
SHELL				1	282		283
SOCASTEE 1			5	62	1,406		1,473
SOCASTEE 2				4	606		610
SOCASTEE 3				21	1,077		1,098
SPRING BRANCH				59	147		206
SURFSIDE 1			1	2	999		1,002
SURFSIDE 2				2	714		716
SURFSIDE 3				4	919		923
SURFSIDE 4			2	10	916		928
SWEET HOME				124	160		284
TAYLORSVILLE				6	150		156
TILLY SWAMP				16	178		194
TODDOVILLE				72	247		319
WAMPEE				745	158		903
WEST CONWAY				31	598		629
WEST LORIS		2		456	341		799
WHITE OAK					160		160
WINDY HILL			1	1	621		623
BARRIER FREE COUNTY TOTALS	1	11	16	8,187	42,016		50,231

CVRS548  
10/19/86

SOUTH CAROLINA ELECTION COMMISSION  
VOTER REGISTRATION BREAKDOWN BY RACE REPORT  
( RACE BREAKDOWN )

JASPER

-----PRECINCT NAME-----	HISPANIC	INDIAN	ORIENTAL	BLACK	WHITE	OTHER	TOTAL
COOSAHHATCHIE				365	120		485
GILLISONVILLE				278	142		420
GRAHAMVILLE 1				186	316		502
GRAHAMVILLE 2				734	161		895
GRAYS				96	350		446
HARDEEVILLE 1		2	1	352	883		1,238
HARDEEVILLE 2				410	174		584
LEVY		2	2	541	300		845
OKATIE				155	55		210
PINELAND				621	19		640
RIDGELAND 1			1	196	997		1,194
RIDGELAND 2				284	497		781
TILLMAN				440	163		603
BARRIER FREE							
COUNTY TOTALS		4	4	4,658	4,177		8,843

ECVRS548  
10/19/86  
KERSHAW

SOUTH CAROLINA ELECTION COMMISSION  
VOTER REGISTRATION BREAKDOWN BY RACE REPORT  
( RACE BREAKDOWN )

-----PRECINCT NAME-----	HISPANIC	INDIAN	ORIENTAL	BLACK	WHITE	OTHER	TOTAL
AIRPORT				39	740		779
ANTIOCH				84	253		337
BETHUNE				223	582		805
BUFFALO				45	361		406
CAMDEN NO. 1				633	57		690
CAMDEN NO. 2				99	260		359
CAMDEN NO. 3				119	524		643
CAMDEN NO. 4		1		193	752		946
CAMDEN NO. 6				4	260		264
CASSATT				122	357		479
CHARLOTTE THOMP				393	458		851
DOBY'S MILL				44	227		271
EAST CAMDEN		1			219		220
ELGIN		2	2	222	1,234		1,460
GATES FORD				2	127		129
HERMITAGE					124		124
LIBERTY HILL				110	76		186
LUGOFF NO. 1				40	572		612
LUGOFF NO. 2				189	1,110		1,299
MALVERN HILL		1		135	573		709
RABON'S X ROADS			1	201	528		730
SALT POND			2	88	222		312
SHAYLOR'S HILL				221	188		409
SPRINGDALE			2	244	996		1,242
WESTVILLE				147	458		605
WHITES GARDENS		2	2	146	552		702
RIVERDALE		1		333	168		502
CAMDEN NO. 5				38	355		393
CAMDEN NO. 5-A				271	254		525
BARRIER FREE							
COUNTY TOTALS		8	9	4,385	12,587		16,989



ECVRS549  
10/19/96  
LANCASTER

SOUTH CAROLINA ELECTION COMMISSION  
VOTER REGISTRATION BREAKDOWN BY RACE REPORT  
( RACE BREAKDOWN )

-----PRECINCT NAME-----	HISPANIC	INDIAN	ORIENTAL	BLACK	WHITE	OTHER	TOTAL
RIVERSIDE				126	643		769
PRIMUS				16	116		132
OAK RIDGE				52	115		167
ELGIN				116	807		923
DIXIE				6	195		201
DOUGLAS				90	613		703
FORK HILL				8	164		172
ERWIN FARM				22	626		648
RICH HILL				18	195		213
UNITY		1		26	274		301
SPRINGS MILL 2			1	32	209		242
LYNWOOD DRIVE				43	647		690
WELSH'S				1	142		143
TABERNACLE				17	169		186
UNION				29	148		177
SPRINGS MILL 1				28	108		136
WYLIE PARK			2	57	1,951		2,010
BELAIRE		1		71	446		518
VAN WYCK				71	209		280
FLAT CREEK				4	102		106
PLEASANT VALLEY				7	755		762
JACKSONHAM			1	80	306		387
FLINT RIDGE				1	93		94
HYDE PARK				29	271		300
MIDWAY				5	287		292
TRADESVILLE				23	179		202
PLEASANT HILL				92	214		306
E. LANCASTER				657	114		771
ANTIOCH				67	561		628
KERSHAW HLT CTR			1	95	378		474
DWIGHT				37	385		422
CHARLESBORO				17	102		119
KERSHAW MILL				142	507		649
W. LANCASTER				99	549		648
CARMEL				125	351		476
CAMP CREEK				48	458		506
HEATH SPRINGS				268	421		689
GOODCH'S X ROADS				83	781		864
CHESTERFIELD AV				455	679		1,134
KERSHAW NO. 1				49	425		474
KERSHAW NO. 2				49	282		331
THREE C'S				21	240		261
BARRIER FREE							
COUNTY TOTALS		2	5	3,282	16,217		19,506

ECVRS548  
10/19/86  
LAURENS

SOUTH CAROLINA ELECTION COMMISSION  
VOTER REGISTRATION BREAKDOWN BY RACE REPORT  
( RACE BREAKDOWN )

-----PRECINCT NAME-----	HISPANIC	INDIAN	ORIENTAL	BLACK	WHITE	OTHER	TOTAL
WARD NO. 1				137	70		207
WARD NO. 2		1	1	129	154		285
WARD NO. 3				37	367		404
WARD NO. 4				835	256		1,091
WARD NO. 5				86	1,267		1,353
WARD NO. 6			3	249	963		1,215
BAILEY				118	291		409
TRINITY RIDGE				159	456		615
WATTSVILLE				18	765		783
BARKSDALE-HARNI				28	244		272
MADDENS				228	410		638
CLINTON NO. 1			2	350	1,039		1,391
CLINTON NO. 2			4	361	1,750		2,115
JOANNA				80	664		744
LYDIA HILL			1	167	364	1	533
MOUNTVILLE				77	246		323
HOPEWELL				18	122		140
JONES STORE				134	245		379
DWINGS				29	184		213
GRAY COURT				307	351		658
WOODVILLE				20	319		339
SHILOH				5	128		133
DIALS				10	76		86
COOKS STORE				20	205	1	226
YOUNGS				15	177		192
LANFORD				75	135	1	211
GRAYS				3	107		110
PLEASANT MOUND				14	72		86
STEWART'S STORE				4	50		54
ORA				91	122		213
LONG BRANCH				60	461		521
CROSS HILL		1		202	300		503
RENNO				50	62		112
SHADY GROVE				2	87		89
WATERLOO				248	325	1	574
TIP TOP					218		218
MARTIN'S STORE				4	170		174
EKOM				6	114		120
MT. OLIVE				1	104	1	106
MT. PLEASANT				1	114		115
HICKORY TAVERN				36	501		537
POPLAR SPRINGS				14	167		181
PRINCETON				17	109		126
BREWERTON				7	249		256
CLINTON MILL				381	524	1	906
BARRIER FREE							
COUNTY TOTALS		2	11	4,833	15,104	6	19,956

ECVRS548  
10/19/86

SOUTH CAROLINA ELECTION COMMISSION  
VOTER REGISTRATION BREAKDOWN BY RACE REPORT  
( RACE BREAKDOWN )

PAGE 60

LEE

-----PRECINCT NAME-----	HISPANIC	INDIAN	ORIENTAL	BLACK	WHITE	OTHER	TOTAL
ASHWOOD				97	399		496
ASHLAND				54	96		150
BISHOPVILLE 1				414	256		670
BISHOPVILLE 2				328	304		632
BISHOPVILLE 3				350	458		808
BISHOPVILLE 4				609	360		969
CEDAR CREEK			1	60	216		277
CYPRESS				207	198		405
ELLIOT				371	65		436
HICKORY HILL				45	131		176
IONIA				214	239		453
LUCKNOW				98	163		261
LYNCHBURG				665	172		837
MANVILLE				196	126		322
MT. CLIO				260	59		319
RATTLESNAKE SPR				85	201		286
SCHROCKS MILL				9	35		44
SOUTH LYNCHBURG				158	64		222
SPRING HILL				274	76		350
ST. CHARLES				465	172		637
ST. MATTHEWS				30	126		156
STOKES BRIDGE				108	274		382
TURKEY CREEK				44	117		161
WOODROW				178	31		209
BARRIER FREE							
COUNTY TOTALS			1	5,319	4,338		9,658

SCVPS549  
12/17/96  
LEXINGTON

SOUTH CAROLINA ELECTION COMMISSION  
(VOTER REGISTRATION BREAKDOWN BY RACE REPORT  
RACE BREAKDOWN)

PRECINCT NAME	HISPANIC	INDIAN	ORIENTAL	BLACK	WHITE	OTHER	TOTAL
BATESBURG				402	1,000		1,402
HIMS				14	268		282
LAKE MURRAY				16	827		843
MOUNT HOPE			1	12	971	1	985
OLD BARNWELL RD				7	769		776
CRAPP'S STORE				7	169		176
GILBERT				15	472		487
MOND BRANCH			1	30	419		450
SEVEN OAKS				33	790	1	824
RIDGE ROAD		1		30	675		706
SUMMIT				4	306		310
LEESVILLE		1		305	921		1,227
RED BANK SOUTH				7	574		601
EMMANUEL CHURCH		1		51	1,134	1	1,187
HOLLOW CREEK				39	838	1	878
BOILING SPRINGS				6	626	1	633
EDMUND				27	693		720
RED BANK		1		117	1,381	1	1,500
ROUND HILL				3	400	1	404
FAIRVIEW				1	221		222
QUAIL HOLLOW			1	10	741	1	753
PELTON				47	720		767
HACK-EDISTO				5	133		138
SWANSEA				508	884		1,392
SANDY PINE				71	223		294
GASTON				23	828	1	852
SHARPE'S HILL				1	302		303
CHAPIN		1		94	2,358		2,453
LEAPHANT ROAD				21	706	2	729
WESTOVER			1		1,114	1	1,116
EDENWOOD			3	59	954		1,016
CRUMER			3	31	1,906	1	1,941
LEXINGTON NO. 1		1		146	1,524	2	1,673
LEXINGTON NO. 2		1		309	1,175		1,485
CAYCE WARD NO.1			1	34	737		772
CAYCE WARD NO.2		1	1	280	1,067	1	1,350
CAYCE WARD NO.3				57	628		685
CHALK HILL		2	2	319	1,281		1,604
CONGAREE		1		37	1,244		1,282
HOKK'S STORE	1	1	1	119	1,396		1,518
SALUDA RIVER			1	41	1,017	1	1,060
SPRINGDALE			1	5	1,374		1,380
TN OF RIVERIDGE		1		42	674		717
W COLUMBIA NO 1				29	505		534
W COLUMBIA NO 2				208	209		416
W COLUMBIA NO 3					469	1	469
W COLUMBIA NO 4		1	1	26	1,156		1,184
LEMO		2	3	76	1,093	3	1,177
CHALLENGER				54	1,254	3	1,311
WHITEHALL		2	2	38	2,023	3	2,068
GARDENDALE		1	3	11	614	1	630
WOODLAND HILLS			3	67	1,123		1,193
TINEVIEW		2		68	1,400		1,470
QUAIL VALLEY		1		9	809	1	820
CAYCE WARD 2-A		1	1	106	964		1,072
LAKE SIDE				30	819		849
CHELOSTEAM			5	27	1,391	1	1,424
JAMIL ROAD			3	44	1,458	1	1,506
ST. MICHAEL			1	26	924	1	952
MURRAYWOOD		2	3	8	945		958
BARRIED FREE							
COUNTY TOTALS	1	25	42	4,212	53,614	32	57,926

CVR5548  
10/19/86

MCCORMICK

SOUTH CAROLINA ELECTION COMMISSION  
VOTER REGISTRATION BREAKDOWN BY RACE REPORT  
( RACE BREAKDOWN )

PAGE 64

-----PRECINCT NAME-----	HISPANIC	INDIAN	ORIENTAL	BLACK	WHITE	OTHER	TOTAL
MT. CARMEL				169	24	1	194
CLATWORTHY				39	27		66
YOUNG'S				6	11		17
WILLINGTON				112	18		130
BORDEAUX				14	39		53
MCCORMICK NO. 1		1		403	371		775
TALBERTS STORE				16	48		64
BETHANY				101	45		146
MCCORMICK NO. 2		1		289	472		762
PLUM BRANCH				256	184	2	442
WHITE TOWN				58	46		104
REHOBETH				3	8		11
PARKSVILLE				57	130		187
MODOC				1	118		119
CLARK'S HILL				161	65		226
BARRIER FREE							
COUNTY TOTALS		2		1,685	1,606	3	3,296

ECVRS549  
10/19/86

SOUTH CAROLINA ELECTION COMMISSION  
VOTER REGISTRATION BREAKDOWN BY RACE REPORT  
( RACE BREAKDOWN )

-----PRECINCT NAME-----	HISPANIC	INDIAN	ORIENTAL	BLACK	WHITE	OTHER	TOTAL
BRITTON'S NECK				599	326		925
FRIENDSHIP				167	49		216
CENTENARY			1	495	223	1	720
RAINS				286	219	1	505
MARION NO. 1				531	574	1	1,106
MARION NO. 2			1	69	1,210		1,280
MARION NORTH	1	1		96	272	1	371
MARION SOUTH		2		1,381	415	1	1,799
MARION WEST		3		274	332	2	611
SELLERS				188	24		212
TEMPERANCE				269	182		451
ZION		3		189	113		305
N WEST MULLINS				757	552		1,309
S WEST MULLINS		1		497	346	3	847
N EAST MULLINS		1		691	701		1,393
S EAST MULLINS		2		117	682	1	802
NICHOLS		1		227	294		522
BARRIER FREE COUNTY TOTALS	1	14	2	6,833	6,513	11	13,374

ECVRS549  
10/19/86  
CARLBORO

SOUTH CAROLINA ELECTION COMMISSION  
VOTER REGISTRATION BREAKDOWN BY RACE REPORT  
( RACE BREAKDOWN )

-----PRECINCT NAME-----	HISPANIC	INDIAN	ORIENTAL	BLACK	WHITE	OTHER	TOTAL
ADAMSVILLE		2		59	99		160
BLENHEIM		1		223	252		476
BRIGHTSVILLE				123	279		402
BROWNSVILLE				65	225		290
RED HILL		3		303	604		910
TATUM		3		77	190		270
WALLACE		2		491	698		1,191
QUICKS X ROADS		2		208	291		501
CLIO		13		599	523		1,135
MCCOLL		73		308	967		1,348
EAST MCCOLL		24		66	438		528
E BENNETTSVILLE		13	3	1,351	2,240		3,607
W BENNETTSVILLE	1	5	1	1,637	826		2,470
S BENNETTSVILLE		6		208	404		618
BARRIER FREE							
COUNTY TOTALS	1	147	4	5,718	9,036		13,906

ECVRS543  
10/19/86  
NEWBERRY

SOUTH CAROLINA ELECTION COMMISSION  
VOTER REGISTRATION BREAKDOWN BY RACE REPORT  
( RACE BREAKDOWN )

-----PRECINCT NAME-----	HISPANIC	INDIAN	ORIENTAL	BLACK	WHITE	OTHER	TOTAL
NEWBERRY WD 1				31	405		436
NEWBERRY WD 2			2	21	772		795
NEWBERRY WD 3-1			1	33	211		245
NEWBERRY WD 3-2				142	454		596
NEWBERRY WD 4-1				75	34		109
NEWBERRY WD 4-2				344	94		438
NEWBERRY WD 5				161	298		459
NEWBERRY WD 6				116	614		730
AIRPORT				30	270		300
BETH-EDEN				15	119		134
BUSH RIVER				20	86		106
CENTRAL				2	62		64
CHAPPELLS				23	94		117
DOMINICK					24		24
FAIRVIEW	1			44	353		398
GARMANY				75	303		378
HARTFORD				10	190		200
HELENA				267	14		281
JALAPA				32	211		243
JOHNSTONE				24	179		203
JOLLY STREET				7	136		143
KINARDS				6	46		52
LITTLE MOUNTAIN				114	392		506
LONGSHORE				34	141		175
MAYBINTON				95	5		100
MIDWAY				14	120		134
MT. BETHEL				23	76		99
MT. PLEASANT				37	82		119
MULBERRY				20	98		118
OAKLAND		1	1	86	488		576
O'NEAL NO. 1				5	29		34
O'NEAL NO. 2				26	279		305
PEAK				9	82		91
POMARIA				68	238		306
PROSPERITY NO 1				179	268		447
PROSPERITY NO 2				231	269		500
SALUDA NO. 7				50	12		62
SILVERSTREET				88	226		314
STONEY HILL				21	230		251
ST. PAUL				5	82		87
ST. PHILLIPS				85	303		388
TRINITY				11	60		71
UNION					53		53
UTOPIA				14	49		62
VAUGHNVILLE				1	19		20
WALTON				47	66		113
WHEELAND				8	124		132
WHITMIRE NO. 1				77	611		688
WHITMIRE NO. 2				162	491		653
ZION				10	96		106
BARRIER FREE							
COUNTY TOTALS	1	1	4	2,998	9,957		12,961



ECVRS540  
10/19/96  
007NEE

SOUTH CAROLINA ELECTION COMMISSION  
VOTER REGISTRATION BREAKDOWN BY RACE REPORT  
( RACE BREAKDOWN )

-----PRECINCT NAME-----	HISPANIC	INDIAN	ORIENTAL	BLACK	WHITE	OTHER	TOTAL
NEWRY CORNITH			2		261		263
EARLES GROVE				2	163		165
RAVENEL				18	946		964
FAIR PLAY					249		249
FRIENDSHIP				63	441		504
HOLLY SPRINGS					133		133
KEOWEE		1	2	1	1,265		1,269
LONG CREEK				1	161		162
MT. REST			1		496		497
MADISON				10	214		224
OAKWAY				13	385		398
PROVIDENCE				3	168		171
RETURN				4	213		217
RICHLAND			1	3	173		177
SALEM					827		827
SHILOH				37	367		404
SOUTH UNION				7	232		239
TAMASSEE					358		358
TOKEENA				5	255		260
UTICA				11	366		377
WALHALLA NO. 1		1		52	1,318		1,371
WALHALLA NO. 2				77	1,438		1,515
WESTMINISTER 1			1	117	972		1,090
WESTMINISTER 2				68	1,062		1,130
WEST UNION				24	621		645
SENECA NO. 1				179	1,087	1	1,267
SENECA NO. 2				281	965		1,246
SENECA NO. 3				145	921		1,066
SENECA NO. 4				220	986		1,206
BARRIER FREE							
COUNTY TOTALS		2	7	1,341	17,043	1	18,394

ECVRS543  
10/19/86  
ORANGEBURG

SOUTH CAROLINA ELECTION COMMISSION  
VOTER REGISTRATION BREAKDOWN BY RACE REPORT  
( RACE BREAKDOWN )

-----PRECINCT NAME-----	HISPANIC	INDIAN	ORIENTAL	BLACK	WHITE	OTHER	TOTAL
ORANGEBURG WD 1		2	2	207	590	1	802
ORANGEBURG WD 2			1	662	85		748
ORANGEBURG WD 3				296	161		457
ORANGEBURG WD 4		1		619	86		706
ORANGEBURG WD 5		4	1	367	275		647
ORANGEBURG WD 6			1	287	601		889
ORANGEBURG WD 7			2	14	794		810
ORANGEBURG WD 8				39	568		607
ORANGEBURG WD 9		2	3	8	567		580
ORANGEBURG WD10		3	2	38	675		718
SUBURBAN 1		1	3	999	7		1,010
SUBURBAN 2				802	45		847
SUBURBAN 3		3		555	370		928
SUBURBAN 4			1	27	441		469
SUBURBAN 5			1	376	445		822
SUBURBAN 6		1		402	336		739
SUBURBAN 7		6	3	34	937		980
SUBURBAN 8			1	17	436		454
SUBURBAN 9				498	587		1,085
BETHEL			1	199	140		340
NORTH BOWMAN			1	903	332		1,236
SOUTH BOWMAN				497	268		765
N BRANCHVILLE				361	454		815
S BRANCHVILLE				203	263		466
BROOKDALE		1		1,121	61		1,183
COPE				174	224		398
CORDOVA		2	1	587	991		1,581
EDISTO				179	402		581
ELLOREE				689	659		1,348
N EUTAWVILLE		1		353	506		860
S EUTAWVILLE				984	121		1,105
FOUR HOLES				93	327		420
EAST HOLLY HILL		1		981	197		1,179
WEST HOLLY HILL		3		437	633		1,073
JAMISON				596	340		936
LIMESTONE				366	679		1,045
NEESES-LIVINGSTON				180	575		755
NIX			2	1,278	12		1,292
EAST NORTH				353	569		922
WEST NORTH				548	414		962
NORWAY			1	646	455		1,102
PINEHILL-BOLEN			1	285	631		917
PROVIDENCE				523	256		779
ROWESVILLE				183	157		340
SANTEE			1	971	522		1,494
EAST SPRINGFIELD		1		286	318		605
WEST SPRINGFIELD				326	195		521
VANCE				671	177		848
WHITTAKER				830	123		953
BARRIER FREE							
COUNTY TOTALS		32	29	22,050	19,007	1	41,119

ECVRS548  
10/19/86

SOUTH CAROLINA ELECTION COMMISSION  
VOTER REGISTRATION BREAKDOWN BY RACE REPORT  
( RACE BREAKDOWN )

PICKENS

-----PRECINCT NAME-----	HISPANIC	INDIAN	ORIENTAL	BLACK	WHITE	OTHER	TOTAL
STONE CHURCH		1		111	1,267		1,379
UNIVERSITY			1	17	887		905
CALHOUN		1		163	847		1,011
CLEMSON		1	9	69	1,127	1	1,207
PIKE			1	9	257		267
CENTRAL I				73	792		865
CENTRAL II				27	444		471
NORRIS				35	466		501
LAWRENCE CHAPEL				1	181		182
SIX MILE				1	1,034		1,035
PRATERS CREEK				2	327		329
MOUNTAIN VIEW				1	306		307
ALBERT R LEWIS				2	522		524
HOLLY SPRINGS					393		393
PUMPKINTOWN				1	422		423
AMBLER				3	263		266
PICKENS I					1,189		1,189
PICKENS II				158	715		873
PICKENS III				46	982		1,028
CEDAR ROCK			2	2	239		243
RICES CREEK				1	267		268
LIBERTY I				15	1,038		1,053
LIBERTY II				93	405		498
FLAT ROCK					427		427
ZION		1	2	31	929		963
SMITH GROVE				12	554		566
ARIAL HILL				7	790	1	798
PARK STREET			1	347	1,047		1,395
BRUSHY CREEK				19	605		624
FOREST ACRES			1	12	1,341		1,354
EASLEY				82	1,417		1,499
MCKISSICK				101	656		757
DACUSVILLE				17	949		966
CROSSWELL				14	618		632
GEORGES CREEK				3	315		318
POWDERSVILLE				31	727		760
BARRIER FREE							
COUNTY TOTALS		4	17	1,506	24,747	2	26,276

ECVRS549  
10/19/86  
RICHLAND

SOUTH CAROLINA ELECTION COMMISSION  
VOTER REGISTRATION BREAKDOWN BY RACE REPORT  
( RACE BREAKDOWN )

-----PRECINCT NAME-----	HISPANIC	INDIAN	ORIENTAL	BLACK	WHITE	OTHER	TOTAL
WARD 1		1	4	78	1,291		1,374
WARD 2				246	221	2	469
WARD 3		1		411	519	1	932
WARD 4				380	627		1,007
WARD 5			1	69	326		396
WARD 6		1		47	1,239	11	1,298
WARD 7				1,362	8		1,370
WARD 8				1,110	7	1	1,118
WARD 9		1		1,400	46		1,447
WARD 10			2	42	1,303	2	1,349
WARD 11		1	2	556	624	1	1,184
WARD 12				9	1,276		1,285
WARD 13		1	2	30	1,505	4	1,542
WARD 14				63	1,296		1,359
WARD 15				76	724		800
WARD 16			1		1,148		1,149
WARD 17		1		9	1,333	1	1,344
WARD 18		1		540	527		1,068
WARD 19		1		1,411	67	1	1,480
WARD 20		1	1	429	685		1,115
WARD 21			1	1,596	250	1	1,848
WARD 22		1		715	247		963
WARD 23		1		218	631	2	852
WARD 24			1	1	874		876
WARD 25			2	31	1,439		1,472
WARD 26		1	7	93	771	1	873
WARD 27	2	1	3	73	1,358	1	1,439
WARD 28		2		510	367		879
WARD 30				205	31	1	237
WARD 31		1		399	193		593
WARD 32				1,296	10	1	1,307
WARD 33			2	882	222	3	1,109
WARD 34				114	733	3	850
ARCADIA			7	67	1,860	4	1,938
ARDINCAPLE				439	34		473
BALLENTINE		2		115	1,436	1	1,554
BLUFF			2	1,792	107	1	1,902
BLYTHEWOOD		3		435	1,320	2	1,760
BRANDON		1	5	86	1,413	4	1,509
BRIARWOOD			6	119	1,251	5	1,381
COLLEGE PLACE				1,319	345	1	1,665
COOPER		1	4	146	1,737	3	1,891
DENNYSIDE				218	429	1	648
DENTSVILLE	1	2	2	1,158	643	3	1,809
EASTOVER			1	1,500	426		1,927
EDGEWOOD		1	2	1,157	340	2	1,502
ESTATES		1	3	95	752		851
FAIRLAWN			1	587	390	1	979
FAIRWOOD				1,029	8		1,037
E FOREST ACRES				9	1,422		1,431
N FOREST ACRES			7	87	1,272	2	1,368
S FOREST ACRES			3	21	1,367	1	1,392

ECVRS548  
10/19/96

SOUTH CAROLINA ELECTION COMMISSION  
VOTER REGISTRATION BREAKDOWN BY RACE REPORT  
( RACE BREAKDOWN )

RICHLAND Continued

-----PRECINCT NAME-----	HISPANIC	INDIAN	ORIENTAL	BLACK	WHITE	OTHER	TOTAL
NEW FRIARSGATE		3		83	1,799	1	1,885
OLD FRIARSGATE				118	852	1	971
GADSDEN				1,135	60		1,195
GARNERS				292	155		447
GREENVIEW			1	1,840	2	1	1,844
HAMPTON			2	114	1,168	1	1,285
HARBISON		4	1	346	1,367	3	1,721
HOPKINS			1	1,300	234	1	1,536
HORRELL HILL		1		321	1,065		1,387
HUNTING CREEK				11	216		227
KEELS	1		2	544	1,012	7	1,566
KEENAN				575	580	3	1,158
KILLIAN		2	2	250	339	1	594
KINGSWOOD		5	4	256	1,260	4	1,529
LINCOLNSHIRE		2		1,658	74	1	1,735
LYKESLAND		2	6	161	1,975	4	2,149
MEADOWLAKE				1,714	36		1,750
MIDWAY			6	246	1,351	8	1,611
MILL CREEK			9	151	878	1	1,039
MONTICELLO		1	1	489	579		1,070
NORTH SPRINGS	1		13	121	1,506	3	1,644
PAKWOOD				122	1,111	2	1,235
OLYMPIA		3		700	388	1	1,092
PENNINGTON			2	13	1,055	4	1,074
PINE LAKES		4		497	622	2	1,125
PINEWOOD		1	1	73	468	1	544
PONTIAC		5	9	118	1,131	4	1,267
RIDGEWOOD			1	1,006	58		1,065
RIVERSIDE		1	3	129	1,805	5	1,943
ST ANDREWS			7	139	1,058		1,204
SATCHELFORD				7	726		733
SPRING VALLEY		3	21	623	2,511	5	3,163
SPRINGVILLE				25	1,129		1,154
WALDEN	1		4	457	880	1	1,343
WHITEHILL		1		545	1,560	1	2,107
WILDEWOOD		3	5	97	1,068	7	1,180
WOODFIELD		4	13	370	1,539	15	1,941
WOODLANDS				80	840		920
BARRIER FREE COUNTY TOTALS	5	74	186	41,506	72,906	156	114,833

ECVRS543  
10/19/96  
SALUDA

SOUTH CAROLINA ELECTION COMMISSION  
VOTER REGISTRATION BREAKDOWN BY RACE REPORT  
( RACE BREAKDOWN )

-----PRECINCT NAME-----	HISPANIC	INDIAN	ORIENTAL	BLACK	WHITE	OTHER	TOTAL
CENTENNIAL				34	215		249
CLYDE				12	181		193
DELMAR				3	200		203
DENNY				18	122		140
FRUIT HILL				295	179		474
HIGGINS				9	95		104
HOLLY				1	286		287
HOLLYWOOD				25	356		381
HOLSTONS		1		76	290		367
MAYSON				53	159		212
MONETTA				31	104		135
MT. WILLING				50	92		142
PLEASANT CROSS				112	79		191
PLEASANT GROVE				15	286		301
RICHLAND				19	184		203
RIDGE SPRING				337	265		602
SALUDA NO. 1				596	440		1,036
SALUDA NO. 2				155	719		874
SARDIS				4	274		278
WARD				105	175		280
ZOAR				39	102		141
BARRIER FREE							
COUNTY TOTALS		1		1,989	4,803		6,793

ECVRS549  
10/19/96  
SPARTANBURG

SOUTH CAROLINA ELECTION COMMISSION  
VOTER REGISTRATION BREAKDOWN BY RACE REPORT  
( RACE BREAKDOWN )

-----PRECINCT NAME-----	HISPANIC	INDIAN	ORIENTAL	BLACK	WHITE	OTHER	TOTAL
WOODRUFF NO. 2				70	720		790
ARCADIA		1		5	137		143
ARLINGTON		1	1	12	814	1	829
ARROWOOD				46	251		297
BALLENGER				41	548		589
BEN AVON			2	10	1,723		1,735
BOILING SPRINGS			1	65	2,945		3,011
BISHOP				207	663		870
BOWEN				33	602		635
BRKLYN OS FINGV				144	689		833
CAMPBELL			1	77	835		913
CAMPTON		3	5	343	2,579		2,930
CANAAN		1		12	509		522
CANNONS CAMPGRO				23	377		400
CAVINS-HORBYSV				32	255		287
CEDAR SPRINGS				130	843		973
CHEROKEE SPRGS			1	172	768		941
CHE SNEE				230	890		1,120
CLIFTON				39	371		410
CONVERSE		1	1	49	589		640
COWPENS		1		266	1,271		1,538
CRESCENT			1	119	343		463
CROSS ANCHOR				90	200		290
CUNNINGHAM				31	588		619
DEYOUNG				24	314		338
DRAYTON			1	18	386		405
DUNCAN			1	274	1,375		1,650
EAST GREER				490	157		647
ENDREE				94	493		587
FAIRFOREST			1	176	1,261		1,438
FAIRMONT				230	706		936
GLENDALE				32	526		558
GRAMLING				15	467		482
HAYNE SHOP				81	635		716
HILL TOP				21	435		456
HOLLY SPRINGS				17	664		681
INMAN				455	1,574		2,029
JACKSON MILL				3	308		311
JOHNSON CITY		1	1	12	411		425
LANDRUM			2	165	1,463		1,630
LYMAN				117	1,229		1,346
MAYO				22	719		741
MOTLOW				10	284		294
MOORE-SWITZER				35	462		497
NEW PROSPECT		1	1	89	777		868
PACOLET				342	691		1,033
PACOLET MILLS				104	463		567
PAULINE-GLENN S				39	456		495
PELHAM					182		182
POPLAR SPRINGS		1	1	11	678		691
POWELL-SAXON				294	617		911
REIDVILLE			2	110	778		890

ECVRS548  
10/17/86

SOUTH CAROLINA ELECTION COMMISSION  
VOTER REGISTRATION BREAKDOWN BY RACE REPORT  
( RACE BREAKDOWN )

SPARTANBURG Continued

-----PRECINCT NAME-----	HISPANIC	INDIAN	ORIENTAL	BLACK	WHITE	OTHER	TOTAL
ROEBUCK		4		544	1,218		1,766
SPTB W1 B1				639	154		793
SPTB W1 B2				313	121		434
WARD 1 BOX 3		1		1,418	43		1,462
SPTB W1 B4			2	13	1,175		1,190
SPTB W1 B5		1	1	1	1,435		1,438
SPTB W2		2		770	279		1,051
SPTB W3 B1			12	208	2,929		3,149
SPTB W3 B2 ST A		1		364	894		1,259
SPTB W3 B2 ST B			2	20	375		397
SPTB W3 B3 ST A		3	1	716	451		1,171
SPTB W3 B3 ST B				30	626		656
SPTB W3 B4 ST A			1	59	1,259		1,319
SPTB W3 B4 ST B		1	4	189	1,247		1,441
SPTB W4 B2			1	12	308		321
SPTB W4 B3			1	425	160		586
SPTB W5		1	1	690	559		1,251
SPTB W6				718	60		778
STARTEX				62	351		413
UNA				210	181		391
VICTOR MILL				84	550	1	635
WALNUT GROVE				30	758		788
WELLFORD				545	491		1,036
WEST VIEW			1	98	1,874		1,973
CROFT			3	78	645		726
WHITNEY STA A 1		1		137	1,204		1,342
WHITNEY STA. B				110	444	1	555
WOODRUFF NO. 1		1		493	892		1,386
WOODRUFF NO. 3				99	419		518
WOODS CHAPEL				51	287		338
ZION HILL		1		110	1,899		2,010
ARKWRIGHT		1		51	481		533
BOBO		2		48	560		610
WHITE STONE				158	262		420
WHITNEY STA A 2				8	795		803
BARRIER FREE							
COUNTY TOTALS		31	53	15,027	63,407	3	78,521



ECVRS549  
10/19/86

SOUTH CAROLINA ELECTION COMMISSION  
VOTER REGISTRATION BREAKDOWN BY RACE REPORT  
( RACE BREAKDOWN )

-----PRECINCT NAME-----	HISPANIC	INDIAN	ORIENTAL	BLACK	WHITE	OTHER	TOTAL
REMBERT				715	152		867
HORATIO				229	78		307
HILLCREST		2	3	283	394		682
OAKLAND PLANTATION	1		1	163	513		678
DALZELL-DUROSE		1		566	643		1,210
HORSEPEN BRANCH			2	147	209		358
OSWEGO				132	291		423
MAYESVILLE		1		423	106		530
SALEM				173	39		212
TAYLORS				163	107		270
SHILOH				348	62		410
PLEASANT GROVE-TRINITY				122	145		267
BROGDON		1		306	251		558
CONCORD				241	365		606
MULBERRY		1		409	328		738
SALTERSTOWN				141	327		468
FOLSON PARK		1	1	436	414		852
GREEN SWAMP			5	29	1,296		1,330
PALMETTO PARK			1	347	586		934
BURNS-DOWNS			2	4	737		743
SECOND MILL			1	6	903		910
SWAN LAKE				113	827		940
MORRIS COLLEGE		1		441	362		804
HAMPTON PARK			2	28	682		712
CROSSWELL				338	766		1,104
LORING				164	603		767
LEMIRA			1	238	494		733
MAGNOLIA				210	93		303
STONE HILL				508	6		514
SOUTH RED BAY				636	80		716
WILDER				553	20		573
OLD POCALLA				165	98		263
SAVAGE-GLOVER				595	3		598
BATES				698	6		704
BIRNIE		1		836	39		876
SOUTH LIBERTY		1		412	163		576
MILLWOOD		5	2	72	1,224		1,303
CAUSEWAY BRANCH				107	302		409
MCCRAYS MILL NORTH			1	49	537		587
MCCRAYS MILL SOUTH		1	1	98	761		861
SUNSET			1	249	356		606
DELAINE		2	4	557	251		814
CHERRYVALE		1	5	120	390		516
MANCHESTER FOREST				158	233		391
PINEWOOD				438	283		721
POCOTALIGO				175	672		847
PRIVATEER		2	1	122	767		892
BARRIER FREE							
COUNTY TOTALS	1	21	34	13,463	17,964		31,483

ECVRS549  
10/19/96

SOUTH CAROLINA ELECTION COMMISSION  
VOTER REGISTRATION BREAKDOWN BY RACE REPORT  
( RACE BREAKDOWN )

-----PRECINCT NAME-----	HISPANIC	INDIAN	ORIENTAL	BLACK	WHITE	OTHER	TOTAL
UNITARY					101		
UNION WARD 1 BOX 1		1		78	579		658
UNION WARD 1 BOX 2				288	596		884
UNION WARD 2				497	605		1,102
UNION WARD 3			2	135	568		705
UNION WARD 4 BOX 1				32	708		740
UNION WARD 4 BOX 2				106	306		412
EXCELSIOR				199	848		1,047
BONHAM			1	67	392		460
MONARCH BOX 1		1		21	720		742
MONARCH BOX 2				21	256		277
BUFFALO BOX 1				14	637		651
EAST BUFFALO				82	128		210
PUTMAN				10	350		360
OAKLAND				6	111		117
WEST SPRINGS				37	160		197
CROSS KEYS				163	440		603
BLACK ROCK				157	143		300
CARLISLE				294	98		392
SANTUCK				238	224		462
MEADOWS				31	304		335
ADAMSBURG				51	341		392
KELTON				139	378		517
LOCKHART BOX 1				6	392		398
LOCKHART BOX 2				20	253		273
JONESVILLE BOX 1				125	457		582
JONESVILLE BOX 2				230	462		692
BARRIER FREE							
COUNTY TOTALS		2	3	3,047	10,557		13,609

ECVRS549  
10/19/86  
WILLIAMSBURG

SOUTH CAROLINA ELECTION COMMISSION  
VOTER REGISTRATION BREAKDOWN BY RACE REPORT  
( RACE BREAKDOWN )

-----PRECINCT NAME-----	HISPANIC	INDIAN	ORIENTAL	BLACK	WHITE	OTHER	TOTAL
BLACK RIVER				171	95		266
BLOOMINGVALE				390	147		537
CADES				296	199		495
CEDAR SWAMP				159	166		325
CENTRAL				171	89		260
EARLS				56	355		411
EBENEZER				190	333		523
GREELEYVILLE				985	296		1,281
HARMONY				46	169		214
HEBRON		1		77	336		414
HEMINGWAY		2		719	1,081		1,802
HENRY-POPLAR HL				139	237		376
INDIANTOWN				693	255		948
KINGSTREE NO. 1				542	1,807		2,349
KINGSTREE NO. 2				752	43		795
KINGSTREE NO. 3			1	1,888	399		2,288
LANE				602	127		729
LENUDS					32		32
MIDWAY				220	84		304
MILLWOOD				162	117		279
MORRISVILLE				194	4		198
MOUNT VERNON				148	103		251
NESMITH				510	77		587
OAK RIDGE				6	57		63
PERGAMUS				91	143		234
PINEY FOREST				3	344		347
SALTERS				808	126		934
SANDY BAY				67	151		218
SINGLETARY				139	50		189
SUTTONS				68	63		131
TRIO				565	86		651
WORKMAN				13	31		44
MUDDY CREEK				24	64		88
BARRIER FREE							
COUNTY TOTALS		3	1	10,894	7,665		18,563

ECVRS548  
10/19/86  
YORK

SOUTH CAROLINA ELECTION COMMISSION  
VOTER REGISTRATION BREAKDOWN BY RACE REPORT  
( RACE BREAKDOWN )

-----PRECINCT NAME-----	HISPANIC	INDIAN	ORIENTAL	BLACK	WHITE	OTHER	TOTAL
BETHANY				16	516		53
BETHEL			3	67	2,587		2,657
BLAIRSVILLE				132	140		272
BOWLING GREEN				49	333		382
BULLOCKS CREEK				19	113		132
CANNON MILL				71	676		747
CATAWBA		3		68	376		447
CLOVER NO. 1				283	969		1,252
CLOVER NO. 2				39	869		908
COTTON BELT		1		18	480		499
DELPHIA				18	322	1	341
EBENEZER		1	1	38	1,825	2	1,867
FILBERT			1	23	337		361
FORT MILL NO. 1				43	978		1,021
FORT MILL NO. 2				20	1,440		1,460
FORT MILL NO. 3				10	757		767
HICKORY GROVE				71	275		346
HIGHLAND PARK		3	1	160	768		932
HOPEWELL				4	67		71
LESSLIE NO. 1		3	1	40	745		789
MCCONNELLS				105	299		404
MT. HOLLY		2		76	922		1,000
NEWPORT		1		58	1,131	1	1,191
NORTHSIDE		3		25	523	1	552
PAK RIDGE				51	666		717
PGDEN				113	229		341
ROCK HILL NO. 1				15	342		357
ROCK HILL NO. 2				937	113		1,050
ROCK HILL NO. 3				945	145		1,090
ROCK HILL NO. 4				355	307		662
ROCK HILL NO. 5				7	1,080		1,087
ROCK HILL NO. 6		2		176	892	1	1,071
ROCK HILL NO. 7		2	1	91	1,537	1	1,632
SHARON				23	307		330
SMYRNA				1	221		222
TIRZAH				21	409		430
YORK NO. 1		1		540	429	1	971
YORK NO. 2			1	258	1,120		1,379
INDIA HOOK		1	2	58	1,913		1,974
EDGEWOOD				715	164		879
FEWELL PARK				3	683		686
FORT MILL NO. 4				210	753		963
LESSLIE NO. 2		20		23	1,097		1,140
MT. GALLANT		2		19	1,237		1,258
NORTHWESTERN		1	1	96	1,074	1	1,173
TEGA CAY		1	1	22	1,260	1	1,285
BARRIER FREE							
COUNTY TOTALS		47	13	6,132	33,425	10	39,627

## REGISTRATION OF VOTERS IN SOUTH CAROLINA

	1956	1958	1960	1962	1964	1966
Abbeville .....	9,101	5,547	6,323	6,513	7,184	7,437
Aiken .....	28,188	20,142	24,860	29,061	36,266	43,880
Allendale .....	3,504	2,561	2,650	2,980	3,257	4,308
Anderson .....	36,607	23,278	27,411	30,270	35,226	35,877
Bamberg .....	5,571	3,660	4,169	4,253	5,404	6,022
Barnwell .....	9,628	5,317	6,270	6,974	8,008	9,200
Beaufort .....	8,035	4,141	5,875	9,450	8,165	10,902
Berkeley .....	10,191	7,073	8,650	8,887	13,065	14,498
Calhoun .....	3,300	1,780	2,171	2,177	2,946	4,478
Charleston .....	54,136	40,136	43,419	48,787	63,474	63,143
Cherokee .....	15,715	11,245	11,782	14,440	15,260	15,948
Chester .....	11,551	9,145	10,599	10,125	12,217	12,103
Chesterfield .....	17,046	9,602	10,144	10,813	11,704	14,016
Clarendon .....	6,392	3,780	4,151	4,736	4,519	10,762
Colleton .....	9,691	6,437	7,129	7,832	9,387	10,975
Darlington .....	22,666	12,614	13,497	14,417	15,881	17,832
Dillon .....	9,808	5,745	6,848	7,527	8,909	9,769
Dorchester .....	8,239	5,785	7,446	7,595	9,056	12,198
Edgefield .....	6,264	3,540	3,855	4,030	4,623	5,094
Fairfield .....	6,376	4,966	5,153	5,322	6,275	7,274
Florence .....	28,647	17,797	19,469	23,332	25,590	30,662
Georgetown .....	9,062	5,608	7,422	10,366	10,978	11,763
Greenville .....	55,933	51,159	54,084	60,000	67,035	75,038
Greenwood .....	17,058	11,654	17,539	13,867	16,264	18,928
Hampton .....	6,037	3,462	3,810	4,773	5,612	6,443
Horry .....	24,503	15,122	17,616	17,017	22,001	24,546
Jasper .....	3,235	2,461	2,858	3,077	3,780	4,580
Kershaw .....	10,444	9,813	10,179	11,074	11,881	13,703
Lancaster .....	14,252	12,977	14,034	17,485	18,065	20,305
Laurens .....	19,259	11,033	11,033	11,721	13,543	16,771
Lee .....	4,470	4,908	5,076	5,328	5,521	7,111
Lexington .....	17,515	14,333	17,000	18,724	23,071	26,945
McCormick .....	2,428	1,401	1,787	1,965	2,210	3,476
Marion .....	10,403	6,279	6,894	7,716	7,351	10,444
Marlboro .....	11,497	7,503	8,142	8,616	8,352	9,635
Newberry .....	13,687	8,482	9,435	10,095	11,471	13,356
Oconee .....	12,777	8,294	10,639	11,345	13,596	13,980
Orangeburg .....	16,095	12,394	14,617	15,730	20,098	23,540
Pickens .....	15,019	10,749	11,106	15,087	16,851	16,759
Richland .....	47,574	38,775	43,802	50,734	60,940	69,766
Saluda .....	6,982	4,335	4,662	5,406	5,950	6,442
Spartanburg .....	63,965	44,407	47,519	52,057	58,945	64,005
Sumter .....	12,790	9,754	10,476	11,463	14,017	21,430
Union .....	16,933	11,663	11,433	13,008	14,510	14,151
Williamsburg .....	10,097	6,407	6,942	7,827	9,836	15,030
York .....	28,471	18,941	21,013	22,691	24,368	27,615
<b>TOTAL .....</b>	<b>762,162</b>	<b>536,205</b>	<b>595,989</b>	<b>666,694</b>	<b>772,572</b>	<b>888,090</b>

**SOUTH CAROLINA STATE ELECTION COMMISSION**  
**NUMBER OF REGISTERED VOTERS**  
**BREAKDOWN BY RACE**  
**October 5, 1968**

County	Indian	Oriental	Black	White	Total
Abbeville .....		2	1,229	5,998	7,229
Aiken .....			5,129	26,769	3,898
Allendale .....			1,909	2,222	4,131
Anderson .....	1		2,996	26,189	29,186
Bamberg .....			2,246	3,698	5,944
Barnwell .....			2,234	5,542	7,776
Beaufort .....		5	4,359	5,850	10,214
Berkeley .....	1	4	6,096	11,451	17,552
Calhoun .....			1,451	2,166	3,617
Charleston ....	1	12	18,560	51,748	70,321
Cherokee .....	2	1	1,817	12,037	13,857
Chester .....			3,052	8,068	11,120
Chesterfield ...			3,445	10,944	14,389
Clarendon .....			4,677	5,316	9,993
Colleton .....	2		3,550	7,220	10,772
Darlington ....			5,103	13,167	18,270
Dillon .....	19	1	2,695	6,773	9,488
Dorchester ....	1		4,557	9,019	13,577
Edgefield .....			1,207	3,538	4,745
Fairfield .....			3,627	4,163	7,790
Florence .....	1		9,549	22,910	32,460
Georgetown ...			4,594	7,743	12,337
Greenville .....	2	2	8,884	64,793	73,681
Greenwood ....		1	2,942	14,648	17,591
Hampton .....		1	2,391	4,223	6,615
Horry .....	1		3,822	18,869	22,692
Jasper .....			1,610	2,131	3,741
Kershaw .....	1		2,629	10,070	12,700
Lancaster .....			2,669	14,097	16,766
Laurens .....			2,971	12,569	15,540
Lee .....	1		2,778	4,045	6,824
Lexington .....	1		3,142	26,481	29,624
McCormick ....		1	1,136	1,748	2,885
Marion .....	6		3,659	5,868	9,533
Marlboro .....	1		3,105	7,146	10,252
Newberry .....	1		2,226	10,030	12,257
Oconee .....		2	1,119	12,430	13,551
Orangeburg ....	3	1	12,212	15,121	27,337
Pickens .....		2	1,116	15,716	16,834
Richland .....	4	20	19,823	52,137	71,984
Saluda .....			1,379	4,790	6,169
Spartanburg ...	3	3	7,277	52,374	59,657
Sumter .....	3	3	7,663	12,523	20,192
Union .....			2,070	10,958	13,028
Williamsburg ..			6,475	6,771	13,246
York .....	23	1	3,598	20,027	23,649
State Totals ...	78	62	200,778	652,096	853,014

**SOUTH CAROLINA STATE ELECTION COMMISSION**  
**NUMBER OF REGISTERED VOTERS**  
**BREAKDOWN BY RACE**  
**NOVEMBER 3, 1969**

County	Indian	Oriental	Black	White	Total
Abbeville .....		2	1,235	5,952	7,189
Aiken .....			5,116	26,565	31,681
Allendale .....			1,977	2,207	4,184
Anderson .....	1		3,006	25,874	28,881
Bamberg .....			2,219	3,619	5,838
Barnwell .....			2,237	5,511	7,748
Beaufort .....		5	4,330	5,641	9,976
Berkeley .....	1	5	6,068	11,094	17,168
Calhoun .....			1,527	2,141	3,668
Charleston ....	1	12	18,989	50,664	69,666
Cherokee .....	2	1	1,837	12,004	13,844
Chester .....			3,029	7,920	10,949
Chesterfield ...			3,436	10,786	14,222
Clarendon .....			4,626	5,211	9,837
Colleton .....	3		3,545	7,046	10,594
Darlington ....			5,039	12,982	18,021
Dillon .....	18	1	2,676	6,650	9,345
Dorchester ....	1		4,528	8,932	13,461
Edgefield .....			1,229	3,503	4,732
Fairfield .....			3,603	4,058	7,661
Florence .....	1		9,493	22,500	31,994
Georgetown ...			4,623	7,536	12,159
Greenville .....	2	2	8,857	63,852	72,713
Greenwood ....		1	2,929	14,349	17,279
Hampton .....		1	2,392	4,168	6,561
Horry .....	1		3,854	18,699	22,554
Jasper .....			1,924	2,120	4,044
Kershaw .....	1		2,617	9,922	12,540
Lancaster .....			2,642	13,904	16,546
Laurens .....			3,340	12,362	15,702
Lee .....	1		2,746	3,972	6,719
Lexington .....	1		3,098	26,257	29,356
McCormick ....		1	1,119	1,701	2,821
Marion .....	6		3,733	5,714	9,453
Marlboro .....	1		3,070	7,168	10,239
Newberry .....	1		2,280	9,802	12,083
Oconee .....		2	1,108	12,162	13,272
Orangeburg ....	3	1	12,450	14,897	27,351
Pickens .....		2	1,125	15,424	16,551
Richland .....	5	20	19,449	49,680	69,154
Saluda .....			1,375	4,696	6,071
Spartanburg ...	3	3	7,891	51,661	59,558
Sumter .....	3	3	7,622	12,104	19,732
Union .....			2,053	10,759	12,812
Williamsburg ..			6,470	6,640	13,110
York .....	24	1	4,167	19,776	23,968
State Totals ...	80	63	202,679	640,185	843,007

**SOUTH CAROLINA STATE ELECTION COMMISSION**  
**NUMBER OF REGISTERED VOTERS**  
**BREAKDOWN BY RACE**  
**OCTOBER 15, 1970**

County	Indian	Oriental	Black	White	Total
Abbeville .....		2	1,352	6,234	7,588
Aiken .....			5,624	27,903	33,527
Allendale .....			2,280	2,346	4,626
Anderson .....		1	3,189	27,056	30,246
Bamberg .....			2,635	3,654	6,289
Barnwell .....	2		2,340	5,646	7,988
Beaufort .....	1	6	4,558	6,316	10,881
Berkeley .....	1	10	6,143	11,681	17,835
Calhoun .....			1,703	2,177	3,880
Charleston ....	2	21	21,033	52,843	73,899
Cherokee .....	2	1	2,319	13,119	15,441
Chester .....			3,303	8,199	11,502
Chesterfield ...			3,514	11,058	14,572
Clarendon .....		1	4,644	5,230	9,875
Colleton .....	3		4,339	7,304	11,646
Darlington ....			5,174	13,351	18,525
Dillon .....	19	1	2,805	6,882	9,707
Dorchester ....	7		4,751	9,572	14,330
Edgefield .....			2,120	3,799	5,919
Fairfield .....			4,082	4,205	8,287
Florence .....	1		10,284	23,511	33,796
Georgetown ...			5,082	7,684	12,766
Greenville .....	2	5	9,366	68,347	77,720
Greenwood ....		1	3,152	14,830	17,983
Hampton .....		1	2,489	4,251	6,741
Horry .....	1		3,966	19,266	23,233
Jasper .....			2,168	2,283	4,451
Kershaw .....	4		2,820	10,617	13,441
Lancaster .....			2,690	14,209	16,899
Laurens .....			3,750	12,851	16,601
Lee .....	1		2,850	4,066	6,917
Lexington .....	1		3,412	28,498	31,911
McCormick ....		1	1,228	1,766	2,995
Marion .....	6		4,212	5,956	10,174
Marlboro .....	1		3,302	7,293	10,596
Newberry .....	1		2,379	10,057	12,437
Oconee .....		2	1,115	12,509	13,626
Orangeburg ....	3	1	13,480	15,387	28,871
Pickens .....		4	1,193	16,765	17,962
Richland .....	5	32	21,654	50,696	72,387
Saluda .....			1,444	4,813	6,257
Spartanburg ...	3	4	8,673	52,884	61,564
Sumter .....	3	3	7,838	12,323	20,167
Union .....			2,181	10,883	13,064
Williamsburg ..			6,845	6,819	13,664
York .....	27	1	4,822	21,258	26,108
State Totals ...	96	98	220,303	668,397	888,894



**SOUTH CAROLINA STATE ELECTION COMMISSION**  
**NUMBER OF REGISTERED VOTERS**  
**BREAKDOWN BY RACE**  
**OCTOBER 15, 1971**

County	Indian	Oriental	Black	White	Total
Abbeville .....		2	1,257	5,829	7,088
Aiken .....			5,394	26,332	31,726
Allendale .....			2,286	2,267	4,553
Anderson .....		1	2,866	25,237	28,104
Bamberg .....			2,431	3,420	5,851
Barnwell .....	2		2,180	5,317	7,499
Beaufort .....	1	6	4,154	6,145	10,306
Berkeley .....	1	8	5,849	10,973	16,831
Calhoun .....			1,576	2,050	3,626
Charleston ....	5	21	22,956	51,559	74,541
Cherokee .....	2	1	1,944	11,654	13,601
Chester .....			2,602	7,323	9,925
Chesterfield ...			2,793	9,427	12,220
Clarendon .....			4,263	4,759	9,022
Colleton .....	3		4,041	6,863	10,907
Darlington ....			4,557	12,218	16,775
Dillon .....	10		2,413	6,011	8,434
Dorchester ....	6		4,610	9,091	13,707
Edgefield .....			2,198	3,584	5,782
Fairfield .....			3,511	3,657	7,168
Florence .....	1		8,704	21,306	30,011
Georgetown ...			4,885	6,885	11,770
Greenville .....	2	5	8,010	61,362	69,379
Greenwood ....			3,008	13,770	16,778
Hampton .....		1	2,473	3,802	6,276
Horry .....	1		3,572	17,234	20,807
Jasper .....	1		2,341	2,204	4,546
Kershaw .....	4		2,562	9,983	12,549
Lancaster .....			2,147	12,409	14,556
Laurens .....			3,092	10,938	14,030
Lee .....	1		2,632	3,801	6,434
Lexington .....	1		2,894	26,174	29,069
McCormick ....		1	1,150	1,596	2,747
Marion .....	3		4,129	5,170	9,302
Marlboro .....			2,558	6,146	8,704
Newberry .....	1		2,081	9,495	11,577
Oconee .....		1	830	9,788	10,619
Orangeburg ....	3		10,494	13,792	24,289
Pickens .....		3	898	14,937	15,838
Richland .....	5	30	20,970	45,501	66,506
Saluda .....			1,169	4,377	5,546
Spartanburg ...	3	4	7,829	45,773	53,609
Sumter .....	3	3	6,851	11,599	18,456
Union .....			1,723	9,327	11,050
Williamsburg ..			6,049	6,327	12,376
York .....	31	2	5,387	20,382	25,802
State Totals ...	90	89	202,319	607,794	810,292

**SOUTH CAROLINA STATE ELECTION COMMISSION**  
**NUMBER OF REGISTERED VOTERS**  
**BREAKDOWN BY RACE**  
**OCTOBER 23, 1972**

County	Indian	Oriental	Black	White	Total
Abbeville .....		3	1,787	6,771	8,561
Aiken .....	1	1	6,798	32,448	39,248
Allendale .....			2,823	2,521	5,344
Anderson .....		3	4,067	32,043	36,113
Bamberg .....	1		3,039	3,866	6,906
Barnwell .....	3		3,032	6,476	9,511
Beaufort .....	1	6	4,928	8,455	13,390
Berkeley .....	1	16	6,627	14,300	20,944
Calhoun .....			2,278	2,429	4,707
Charleston ....	9	53	27,623	64,057	91,742
Cherokee .....	2		2,708	14,986	17,696
Chester .....			3,387	8,408	11,795
Chesterfield ...	2		3,803	11,485	15,290
Clarendon .....			5,241	5,668	10,909
Colleton .....	3		4,804	8,200	13,007
Darlington ....		2	7,333	16,767	24,102
Dillon .....	14		2,891	7,115	10,020
Dorchester ....	11		5,519	12,356	17,886
Edgefield .....			2,452	4,135	6,587
Fairfield .....		1	4,517	4,304	8,822
Florence .....	4	3	11,021	26,469	37,497
Georgetown ...		1	6,168	8,928	15,097
Greenville .....	3	7	10,467	77,214	87,691
Greenwood ....		1	3,875	16,272	20,148
Hampton .....			3,373	4,293	7,666
Horry .....	3	1	5,112	23,761	28,877
Jasper .....	1		2,595	2,663	5,259
Kershaw .....	4	1	3,249	12,148	15,402
Lancaster .....		2	2,763	15,405	18,170
Laurens .....			3,718	12,980	16,698
Lee .....	1		3,290	4,336	7,627
Lexington .....	3	5	3,751	37,918	41,677
McCormick ....		1	1,552	1,956	3,509
Marion .....	3		5,038	6,789	11,830
Marlboro .....	5		3,346	7,296	10,647
Newberry .....	1		2,347	11,202	13,550
Oconee .....		2	1,006	13,046	14,054
Orangeburg ....	4	1	15,224	17,416	32,645
Pickens .....		4	1,155	20,150	21,309
Richland .....	16	48	26,916	61,225	88,205
Saluda .....			1,519	4,978	6,497
Spartanburg ...	3	4	9,806	57,156	66,969
Sumter .....	4	6	8,946	15,433	24,389
Union .....			3,263	12,137	15,400
Williamsburg ..			7,941	7,338	15,279
York .....	58	3	7,651	27,304	35,016
State Totals ...	161	175	260,749	772,603	1,033,688

**SOUTH CAROLINA STATE ELECTION COMMISSION**  
**NUMBER OF REGISTERED VOTERS**  
**BREAKDOWN BY RACE**  
**OCTOBER 10, 1973**

County	Indian	Oriental	Black	White	Total
Abbeville .....		3	1,561	5,898	7,462
Aiken .....	1	1	5,922	28,656	34,580
Allendale .....			2,488	2,132	4,620
Anderson .....		3	3,606	28,107	31,716
Bamberg .....	1		2,535	3,567	6,103
Barnwell .....	1		2,711	5,693	8,405
Beaufort .....		3	4,235	7,336	11,574
Berkeley .....		17	5,791	12,571	18,379
Calhoun .....			1,988	2,209	4,197
Charleston ....	9	50	26,233	56,662	82,954
Cherokee .....	2	1	2,215	12,456	14,674
Chester .....			2,768	7,046	9,814
Chesterfield ...	2		3,280	9,348	12,630
Clarendon .....			4,774	5,020	9,794
Colleton .....	2		4,081	7,406	11,489
Darlington ....		2	6,620	15,281	21,903
Dillon .....	9	1	2,491	6,153	8,654
Dorchester ....	10		5,095	11,238	16,343
Edgefield .....		2	2,020	3,630	5,652
Fairfield .....		1	3,687	3,612	7,300
Florence .....	4	3	9,631	23,387	33,025
Georgetown ...		1	6,018	7,929	13,948
Greenville .....	3	7	8,896	66,361	75,267
Greenwood ....		1	3,396	13,770	17,167
Hampton .....			3,156	3,732	6,888
Horry .....	3	3	4,795	21,080	25,881
Jasper .....	1		2,122	2,275	4,398
Kershaw .....	4	1	2,919	10,743	13,667
Lancaster .....		2	2,152	13,335	15,489
Laurens .....			2,644	11,163	13,807
Lee .....			2,955	3,914	6,869
Lexington .....	4	5	3,024	34,057	37,090
McCormick ....		1	1,380	1,728	3,109
Marion .....	2		4,645	5,945	10,592
Marlboro .....	6		2,851	6,335	9,192
Newberry .....	1		1,927	10,046	11,974
Oconee .....		2	821	11,044	11,867
Orangeburg ....	3	1	12,407	15,219	27,630
Pickens .....		5	944	17,949	18,898
Richland .....	17	45	24,252	53,978	78,292
Saluda .....			1,322	4,366	5,688
Spartanburg ...	3	4	7,684	47,791	55,482
Sumter .....	4	5	7,833	13,290	21,132
Union .....			2,827	10,271	13,098
Williamsburg ..			7,164	6,501	13,665
York .....	50	2	6,360	23,417	29,829
State Totals ...	142	172	228,226	673,647	902,187

**SOUTH CAROLINA STATE ELECTION COMMISSION**  
**NUMBER OF REGISTERED VOTERS**  
**BREAKDOWN BY RACE**  
**OCTOBER 25, 1974**

County	Indian	Oriental	Black	White	Total
Abbeville .....		3	1,826	6,474	8,303
Aiken .....	1	1	6,487	30,449	36,938
Allendale .....			3,087	2,371	5,458
Anderson .....		3	4,100	30,805	34,908
Bamberg .....	1		2,971	3,829	6,801
Barnwell .....	3		3,357	6,203	9,563
Beaufort .....		3	4,680	9,221	13,904
Berkeley .....		17	6,547	14,173	20,737
Calhoun .....			2,081	2,313	4,394
Charleston ....	13	62	29,975	62,890	92,940
Cherokee .....	2	1	2,548	14,139	16,690
Chester .....			3,130	7,797	10,927
Chesterfield ...	4	1	4,192	11,272	15,469
Clarendon .....			5,197	5,400	10,597
Colleton .....	2		4,587	7,648	12,237
Darlington ....		2	7,163	16,204	23,369
Dillon .....	9	1	2,969	6,426	9,405
Dorchester ....	30	1	5,610	12,641	18,282
Edgefield .....		2	2,539	3,773	6,314
Fairfield .....		1	4,162	3,882	8,045
Florence .....	3	3	10,819	25,292	36,117
Georgetown ...		1	6,717	8,455	15,173
Greenville .....	6	9	10,819	72,773	83,607
Greenwood ....		1	3,621	14,943	18,565
Hampton .....			3,572	4,138	7,710
Horry .....	3	4	5,733	23,048	28,788
Jasper .....	1		2,684	2,548	5,233
Kershaw .....	4	2	3,251	11,855	15,112
Lancaster .....		2	2,336	14,091	16,429
Laurens .....			3,054	11,590	14,644
Lee .....			4,262	4,369	8,631
Lexington .....	7	8	3,458	40,251	43,724
McCormick ....		1	1,492	1,846	3,339
Marion .....	2		4,856	6,156	11,014
Marlboro .....	6		2,990	6,473	9,469
Newberry .....	1		2,007	10,383	12,391
Oconee .....		2	949	12,335	13,286
Orangeburg ....	4	3	15,190	16,035	31,232
Pickens .....		7	997	19,290	20,294
Richland .....	19	62	28,555	59,614	88,250
Saluda .....			1,454	4,575	6,029
Spartanburg ...	3	5	8,417	51,303	59,728
Sumter .....	5	5	8,772	14,263	23,045
Union .....		1	3,136	11,285	14,422
Williamsburg ..			8,202	7,083	15,285
York .....	51	2	6,559	24,398	31,010
State Totals ....	180	216	261,110	736,302	997,808

**SOUTH CAROLINA STATE ELECTION COMMISSION**  
**NUMBER OF REGISTERED VOTERS**  
**BREAKDOWN BY RACE**  
**NOVEMBER 12, 1975**

County	Indian	Oriental	Black	White	Total
Abbeville .....		3	1,508	5,938	7,449
Aiken .....		1	5,841	28,162	34,004
Allendale .....			2,770	2,180	4,950
Anderson .....		3	3,403	27,707	31,113
Bamberg .....	1		2,658	3,566	6,225
Barnwell .....			3,026	5,392	8,418
Beaufort .....		3	4,080	8,558	12,641
Berkeley .....		17	5,872	13,126	19,015
Calhoun .....			1,682	2,145	3,827
Charleston ....	12	59	27,903	58,783	86,757
Cherokee .....	1	1	1,877	11,662	13,541
Chester .....			2,619	7,101	9,720
Chesterfield ...	2	2	3,550	9,962	13,516
Clarendon .....			4,588	4,820	9,408
Colleton .....	1		3,984	6,708	10,693
Darlington ....		1	5,640	14,154	19,795
Dillon .....	5	2	2,597	5,583	8,187
Dorchester ....	26	1	5,225	12,033	17,285
Edgefield .....		2	2,288	3,472	5,762
Fairfield .....			3,480	3,490	6,970
Florence .....	3	3	9,765	22,961	32,732
Georgetown ...		1	6,238	7,589	13,828
Greenville .....	6	10	9,230	68,480	77,726
Greenwood ....		1	3,139	13,643	16,783
Hampton .....			3,193	3,760	6,953
Horry .....	1	5	5,093	21,110	26,209
Jasper .....			2,250	2,306	4,556
Kershaw .....	1	2	2,838	10,651	13,492
Lancaster .....		2	1,950	12,622	14,574
Laurens .....			2,654	10,434	13,088
Lee .....			4,041	3,998	8,039
Lexington .....	7	12	2,894	37,383	40,296
McCormick ....		1	1,224	1,642	2,867
Marion .....	1		4,133	5,465	9,599
Marlboro .....	4		2,619	5,802	8,425
Newberry .....	1		1,788	9,531	11,320
Oconee .....		2	856	11,252	12,110
Orangeburg ....	4	2	12,420	14,198	26,624
Pickens .....		4	861	17,598	18,465
Richland .....	21	58	26,907	55,607	82,593
Saluda .....			1,272	4,286	5,558
Spartanburg ...	2	5	7,474	46,912	54,393
Sumter .....	4	6	8,038	13,292	21,340
Union .....		1	2,628	10,457	13,086
Williamsburg ..			7,597	6,579	14,176
York .....	32	4	4,745	21,455	26,236
State Totals ...	135	214	230,438	673,555	904,344

**SOUTH CAROLINA STATE ELECTION COMMISSION**  
**NUMBER OF REGISTERED VOTERS**  
**BREAKDOWN BY RACE**  
**NOVEMBER 2, 1976**

County	Indian	Oriental	Black	White	Total
Abbeville .....	1	3	2,006	6,952	8,962
Aiken .....	9	11	7,017	34,269	41,306
Allendale .....	1		3,081	2,411	5,493
Anderson .....	3	6	4,651	35,354	40,014
Bamberg .....	1		3,245	4,114	7,360
Barnwell .....	1	2	3,661	6,469	10,133
Beaufort .....		10	5,662	11,641	17,313
Berkeley .....	1	30	6,972	16,163	23,166
Calhoun .....			2,225	2,489	4,714
Charleston ....	13	91	32,343	70,855	103,302
Cherokee .....	1	1	2,263	13,873	16,138
Chester .....			3,066	8,040	11,106
Chesterfield ...	2	2	4,473	11,640	16,117
Clarendon .....			5,893	5,873	11,766
Colleton .....	5		4,569	7,573	12,147
Darlington ....	1	1	8,003	17,689	25,694
Dillon .....	9	2	3,395	7,044	10,450
Dorchester ....	28	2	5,980	15,326	21,336
Edgefield .....		2	2,751	4,187	6,940
Fairfield .....			4,312	4,199	8,511
Florence .....	5	4	12,436	27,791	40,286
Georgetown ...		1	7,115	9,126	16,242
Greenville .....	12	37	11,751	86,717	98,517
Greenwood ....		5	4,006	16,424	20,435
Hampton .....			3,825	4,214	8,039
Horry .....	3	10	6,971	27,969	34,953
Jasper .....	1		3,131	2,955	6,087
Kershaw .....	3	5	3,568	12,799	16,375
Lancaster .....		2	2,569	15,245	17,816
Laurens .....		1	3,545	12,998	16,544
Lee .....			4,633	4,521	9,154
Lexington .....	12	21	3,454	46,978	50,465
McCormick ....		1	1,562	1,862	3,425
Marion .....	2		5,694	6,702	12,398
Marlboro .....	11	1	3,654	7,351	11,017
Newberry .....	1		2,359	10,852	13,212
Oconee .....		3	1,302	15,332	16,637
Orangeburg .....	7	4	15,627	16,402	32,040
Pickens .....	1	11	1,119	22,152	23,283
Richland .....	30	105	31,612	66,484	98,231
Saluda .....			1,489	5,005	6,494
Spartanburg ...	6	15	9,901	58,949	68,871
Sumter .....	10	10	10,216	16,841	27,077
Union .....	1	1	2,967	11,563	14,532
Williamsburg ..			9,539	8,660	18,199
York .....	38	6	5,263	25,757	31,064
State Totals ...	219	406	284,926	827,810	1,113,361

**SOUTH CAROLINA STATE ELECTION COMMISSION**  
**NUMBER OF REGISTERED VOTERS**  
**BREAKDOWN BY RACE**  
**DECEMBER 1, 1977**

County	Indian	Oriental	Black	White	Total
Abbeville .....	1	3	1,739	6,373	8,116
Aiken .....	9	11	6,275	30,345	36,640
Allendale .....	1		2,737	2,150	4,888
Anderson .....	3	6	4,214	32,256	36,479
Bamberg .....	1		2,952	3,754	6,707
Barnwell .....	1	1	3,381	5,891	9,274
Beaufort .....		11	5,174	10,181	15,366
Berkeley .....		16	6,077	11,065	17,158
Calhoun .....			2,173	2,282	4,455
Charleston ....	9	87	28,747	62,639	91,482
Cherokee .....	1	1	1,996	12,187	14,185
Chester .....			2,757	7,226	9,983
Chesterfield ...		2	3,627	9,980	13,609
Clarendon .....	1		5,453	5,347	10,801
Colleton .....	4		4,160	6,668	10,832
Darlington ....	1		7,157	14,493	21,651
Dillon .....	9	2	3,221	6,584	9,816
Dorchester ....	20	1	5,391	13,703	19,115
Edgefield .....		2	2,522	3,895	6,419
Fairfield .....			3,738	3,736	7,474
Florence .....	3	4	11,500	24,755	36,262
Georgetown ...			6,748	8,290	15,038
Greenville .....	9	38	10,265	78,178	88,490
Greenwood ....		5	3,639	15,027	18,671
Hampton .....			3,572	3,803	7,375
Horry .....	4	9	6,990	27,004	34,007
Jasper .....	1		2,866	2,712	5,579
Kershaw .....	3	4	3,190	11,636	14,833
Lancaster .....		1	2,359	13,869	16,229
Laurens .....		1	3,057	11,829	14,887
Lee .....			4,107	4,126	8,233
Lexington .....	14	19	3,160	41,777	44,970
McCormick ....		1	1,412	1,689	3,102
Marion .....	1		5,200	6,089	11,290
Marlboro .....	13	1	3,257	6,604	9,875
Newberry .....	1		2,205	9,893	12,099
Oconee .....		2	1,139	13,851	14,992
Orangeburg ....	8	3	13,633	14,587	28,231
Pickens .....	1	11	1,082	20,112	21,206
Richland .....	28	101	29,360	59,640	89,129
Saluda .....			1,323	4,666	5,989
Spartanburg ...	6	15	9,053	53,246	62,320
Sumter .....	9	9	9,364	14,840	24,222
Union .....	1	1	2,153	9,765	11,920
Williamsburg ..			8,827	8,128	16,955
York .....	30	6	4,454	23,256	27,746
State Totals ...	193	374	257,406	740,127	998,100

**SOUTH CAROLINA STATE ELECTION COMMISSION  
NUMBER OF REGISTERED VOTERS  
BREAKDOWN BY RACE  
NOVEMBER 7, 1978**

County	Indian	Oriental	Black	White	Total
Abbeville .....	1	3	1,872	6,661	8,537
Aiken .....	12	12	7,342	32,988	40,354
Allendale .....	1		3,016	2,281	5,298
Anderson .....	3	11	4,704	34,669	39,387
Bamberg .....	1	1	3,198	3,985	7,185
Barnwell .....	1	1	3,677	6,134	9,813
Beaufort .....	4	13	6,541	12,679	19,237
Berkeley .....	2	46	7,450	16,731	24,229
Calhoun .....			2,408	2,410	4,818
Charleston ....	10	98	32,732	67,276	100,116
Cherokee .....	2	1	2,443	13,607	16,053
Chester .....			3,039	7,714	10,753
Chesterfield ...	1	3	4,310	11,232	15,546
Clarendon .....	1		5,999	5,680	11,680
Colleton .....	23	1	4,669	7,179	11,872
Darlington ....	1		8,883	16,613	25,497
Dillon .....	12	4	3,775	7,002	10,793
Dorchester ....	27	8	6,096	15,756	21,887
Edgefield .....		2	2,838	4,141	6,981
Fairfield .....			4,064	3,991	8,055
Florence .....	5	8	13,241	27,267	40,521
Georgetown ...		1	7,288	9,148	16,437
Greenville .....	14	50	11,515	84,773	96,352
Greenwood ....		10	4,063	16,065	20,138
Hampton .....		1	3,806	3,976	7,783
Horry .....	5	10	7,588	29,068	36,671
Jasper .....	1		3,318	2,894	6,213
Kershaw .....	3	3	3,649	11,456	15,113
Lancaster .....		1	2,832	15,783	18,616
Laurens .....		1	3,507	12,813	16,321
Lee .....			4,852	4,543	9,395
Lexington .....	14	24	3,532	45,399	48,969
McCormick ....		1	1,552	1,769	3,322
Marion .....	5	1	5,590	6,359	11,955
Marlboro .....	14	1	4,148	7,147	11,310
Newberry .....	1	1	2,311	10,260	12,573
Oconee .....	1	3	1,232	15,029	16,265
Orangeburg ....	36	7	16,133	15,970	32,146
Pickens .....	2	14	1,168	21,686	22,870
Richland .....	33	107	31,950	63,227	95,317
Saluda .....			1,394	4,795	6,189
Spartanburg ...	7	19	10,025	57,501	67,552
Sumter .....	10	11	10,830	15,707	26,558
Union .....	1	1	2,599	10,649	13,250
Williamsburg ..	2		9,568	8,342	17,912
York .....	30	6	4,739	24,387	29,162
State Totals ...	286	487	291,486	804,742	1,097,001



**SOUTH CAROLINA STATE ELECTION COMMISSION  
NUMBER OF REGISTERED VOTERS  
BREAKDOWN BY RACE  
MAY 9, 1979**

County	Indian	Oriental	Black	White	Total
Abbeville .....		3	1,542	6,018	7,563
Aiken .....	8	10	6,818	30,889	37,725
Allendale .....			2,622	2,102	4,724
Anderson .....	3	11	4,241	32,278	36,533
Bamberg .....		1	2,785	3,633	6,419
Barnwell .....	1	1	3,050	5,296	8,348
Beaufort .....	4	10	5,887	11,746	17,647
Berkeley .....	2	45	7,098	15,993	23,138
Calhoun .....			2,152	2,324	4,476
Charleston ....	8	91	28,865	60,450	89,414
Cherokee .....	2	1	2,242	12,827	15,072
Chester .....			2,726	7,197	9,923
Chesterfield ...	1	2	3,628	10,097	13,728
Clarendon .....			5,512	5,321	10,833
Colleton .....	21	1	4,370	6,695	11,087
Darlington ....			7,407	14,496	21,903
Dillon .....	12	4	3,621	6,533	10,170
Dorchester ....	24	8	5,439	13,901	19,372
Edgefield .....		2	2,527	3,755	6,284
Fairfield .....			3,618	3,683	7,301
Florence .....	6	8	12,124	25,272	37,410
Georgetown ...		1	6,802	8,641	15,444
Greenville ....	14	48	10,749	79,777	90,588
Greenwood ....		10	3,789	14,812	18,611
Hampton .....		1	3,476	3,713	7,190
Horry .....	5	10	6,734	26,855	33,604
Jasper .....	1		2,867	2,591	5,459
Kershaw .....	3	5	3,433	10,752	14,193
Lancaster .....		1	2,520	14,538	17,059
Laurens .....		1	3,081	12,089	15,171
Lee .....			4,320	4,236	8,556
Lexington .....	12	22	3,165	41,854	45,053
McCormick ....		1	1,405	1,593	2,999
Marion .....	5	1	4,843	5,736	10,585
Marlboro .....	14		3,536	6,446	9,996
Newberry .....	1	1	2,038	9,545	11,585
Oconee .....	1	3	966	13,529	14,499
Orangeburg ....	37	7	14,437	14,881	29,362
Pickens .....	2	13	1,135	20,210	21,360
Richland .....	29	100	28,794	59,019	87,942
Saluda .....			1,230	4,399	5,629
Spartanburg ...	7	19	9,067	53,606	62,699
Sumter .....	10	10	9,906	14,643	24,569
Union .....	1	1	2,334	9,809	12,145
Williamsburg ..	2		8,673	7,635	16,310
York .....	30	5	4,227	22,924	27,186
State Totals ...	266	458	261,801	744,339	1,006,864

**SOUTH CAROLINA STATE ELECTION COMMISSION  
NUMBER OF REGISTERED VOTERS  
BREAKDOWN BY RACE  
NOVEMBER 4, 1980**

County	Indian	Oriental	Black	White	Total
Abbeville .....	1	3	1,754	6,801	8,559
Aiken .....	10	21	8,335	37,703	46,069
Allendale .....		1	2,994	2,324	5,319
Anderson .....	7	16	5,285	41,073	46,381
Bamberg .....		1	3,413	3,995	7,409
Barnwell .....	1	5	3,362	6,107	9,475
Beaufort .....	7	14	7,517	16,466	24,004
Berkeley .....	3	119	8,263	21,635	30,020
Calhoun .....		1	2,377	2,702	5,080
Charleston ....	22	161	34,727	76,521	111,431
Cherokee .....	2	3	2,694	14,656	17,355
Chester .....	2	2	3,324	8,178	11,506
Chesterfield ...	1	3	4,227	11,547	15,778
Clarendon .....	2	1	6,908	6,634	13,545
Colleton .....	31	1	5,662	8,023	13,717
Darlington ....	2	2	9,028	17,466	26,498
Dillon .....	33	4	4,688	7,980	12,705
Dorchester ....	53	27	6,629	19,802	26,511
Edgefield .....	1	3	3,507	4,500	8,011
Fairfield .....			4,214	4,230	8,444
Florence .....	10	16	14,234	30,772	45,032
Georgetown ...		3	7,533	10,818	18,354
Greenville .....	28	71	12,791	94,250	107,140
Greenwood ....	1	12	4,471	17,562	22,046
Hampton .....		1	4,349	4,254	8,604
Horry .....	10	23	7,982	33,364	41,379
Jasper .....	2	3	3,719	3,431	7,155
Kershaw .....	3	6	4,063	12,504	16,576
Lancaster .....		3	3,072	16,725	19,800
Laurens .....	1	3	4,121	14,292	18,417
Lee .....			5,566	4,773	10,339
Lexington .....	21	46	4,088	53,764	57,919
McCormick ....		2	1,702	1,787	3,491
Marion .....	8	2	5,786	6,883	12,679
Marlboro .....	28		4,365	7,956	12,349
Newberry .....	1	3	2,372	10,659	13,035
Oconee .....	2	4	1,206	16,800	18,012
Orangeburg ....	41	17	18,214	18,167	36,439
Pickens .....	3	16	1,355	25,477	26,851
Richland .....	47	178	35,654	72,255	108,134
Saluda .....			1,592	5,068	6,660
Spartanburg ...	13	35	11,714	66,671	78,433
Sumter .....	13	25	12,815	19,099	31,952
Union .....	3	1	2,824	10,844	13,672
Williamsburg ..	4		10,226	8,244	18,474
York .....	50	7	5,104	29,601	34,762
State Totals ...	467	865	319,826	914,363	1,235,521

**SOUTH CAROLINA STATE ELECTION COMMISSION**  
**NUMBER OF REGISTERED VOTERS**  
**BREAKDOWN BY RACE**  
**MARCH 12, 1981**

County	Indian	Oriental	Black	White	Total
Abbeville .....	1	3	1,790	6,778	8,572
Aiken .....	11	21	8,436	37,426	45,894
Allendale .....			3,052	2,324	5,376
Anderson .....	7	16	5,341	40,909	46,273
Bamberg .....	2	1	3,491	3,977	7,471
Barnwell .....	1	5	3,390	6,062	9,458
Beaufort .....	7	14	7,546	16,327	23,894
Berkeley .....	3	120	8,404	21,410	29,937
Calhoun .....		1	2,420	2,700	5,121
Charleston ....	22	159	35,050	75,457	110,688
Cherokee .....	2	3	2,721	14,689	17,415
Chester .....	2	2	3,376	8,108	11,488
Chesterfield ...	1	3	4,282	11,506	15,792
Clarendon .....	2	1	7,084	6,607	13,694
Colleton .....	31	1	5,764	7,974	13,770
Darlington ....	2	2	9,091	17,386	26,481
Dillon .....	33	4	4,746	7,958	12,741
Dorchester ....	52	27	6,680	19,838	26,597
Edgefield .....	1	3	3,537	4,460	8,001
Fairfield .....			4,288	4,184	8,472
Florence .....	10	17	14,433	30,593	45,053
Georgetown ...		3	7,609	10,696	18,308
Greenville .....	27	70	12,953	93,356	106,406
Greenwood ....	2	12	4,503	17,450	21,967
Hampton .....		1	4,417	4,230	8,648
Horry .....	12	22	8,056	33,344	41,434
Jasper .....	2	3	3,749	3,394	7,148
Kershaw .....	3	6	4,080	12,430	16,519
Lancaster .....	1	3	3,112	16,683	19,799
Laurens .....	1	3	4,156	14,227	18,387
Lee .....			5,644	4,765	10,409
Lexington .....	21	46	4,112	53,237	57,416
McCormick ....		2	1,707	1,777	3,486
Marion .....	8	2	5,890	6,909	12,809
Marlboro .....	29		4,448	7,998	12,475
Newberry .....	1	3	2,371	10,547	12,922
Oconee .....	2	4	1,215	16,808	18,029
Orangeburg ....	41	15	18,453	17,974	36,483
Pickens .....	3	16	1,365	25,346	26,730
Richland .....	46	177	35,867	70,793	106,883
Saluda .....			1,617	5,033	6,650
Spartanburg ...	13	35	11,866	66,328	78,242
Sumter .....	13	25	13,021	18,848	31,907
Union .....	3	1	2,822	10,777	13,603
Williamsburg ..	4		10,342	8,197	18,543
York .....	48	7	5,156	29,487	34,698
State Totals ...	470	859	323,453	907,307	1,232,089

**SOUTH CAROLINA STATE ELECTION COMMISSION  
NUMBER OF REGISTERED VOTERS  
BREAKDOWN BY RACE  
OCTOBER 18, 1982**

County	Indian	Oriental	Black	White	Total
Abbeville .....	2		1,898	6,542	8,442
Aiken .....	14	4	8,752	35,627	44,397
Allendale .....	1		3,018	2,229	5,248
Anderson .....	8	2	5,725	40,263	45,998
Bamberg .....	2		3,567	3,793	7,362
Barnwell .....	2		3,420	5,760	9,182
Beaufort .....	12	5	8,720	17,838	26,575
Berkeley .....	4	18	9,391	22,020	31,433
Calhoun .....			2,822	2,903	5,725
Charleston ....	31	11	36,777	72,996	109,815
Cherokee .....	4	1	2,874	14,928	17,807
Chester .....	4		3,371	7,720	11,095
Chesterfield ...	1	1	4,246	11,152	15,400
Clarendon .....	2		7,320	6,585	13,907
Colleton .....	29		5,996	7,828	13,853
Darlington ....	4		9,047	16,156	25,207
Dillon .....	46	2	4,964	8,026	13,038
Dorchester ....	49	3	6,894	19,626	26,572
Edgefield .....	1		3,582	4,324	7,907
Fairfield .....			4,425	4,070	8,495
Florence .....	13	2	14,968	29,927	44,910
Georgetown ...			7,910	10,590	18,500
Greenville .....	40	15	14,794	90,924	105,773
Greenwood ....	3	6	5,230	17,200	22,439
Hampton .....	1		4,763	4,669	9,433
Horry .....	10		8,259	33,309	41,578
Jasper .....	1	1	4,094	3,657	7,753
Kershaw .....	3	3	4,200	11,967	16,173
Lancaster .....	1		3,042	15,823	18,866
Laurens .....	1	1	4,349	14,007	18,358
Lee .....		1	5,701	4,715	10,417
Lexington .....	24	5	4,108	51,011	55,148
McCormick ....			1,764	1,727	3,491
Marion .....	8		6,100	6,522	12,630
Marlboro .....	33		5,244	8,087	13,364
Newberry .....	1		2,374	9,808	12,183
Oconee .....	4	3	1,273	16,343	17,623
Orangeburg ....	39	5	20,562	17,954	38,560
Pickens .....	3	2	1,414	24,876	26,295
Richland .....	51	26	37,875	70,075	108,027
Saluda .....			1,697	4,855	6,552
Spartanburg ...	15	1	12,779	63,126	75,921
Sumter .....	13	3	13,602	18,332	31,950
Union .....	3	1	2,969	10,558	13,531
Williamsburg ..	3		10,719	7,792	18,514
York .....	39		5,110	28,723	33,872
<b>State Totals ...</b>	<b>525</b>	<b>122</b>	<b>341,709</b>	<b>886,963</b>	<b>1,229,319</b>

**SOUTH CAROLINA STATE ELECTION COMMISSION  
NUMBER OF REGISTERED VOTERS  
BREAKDOWN BY RACE  
NOVEMBER 28, 1983**

County	Indian	Oriental	Black	White	Total
Abbeville .....	2		1,939	6,361	8,302
Aiken .....	13	5	9,474	35,113	44,605
Allendale .....	1		2,932	2,094	5,027
Anderson .....	8	3	5,847	39,454	45,312
Bamberg .....	3		3,644	3,637	7,284
Barnwell .....	2	1	3,640	5,663	9,306
Beaufort .....	9	5	8,859	17,936	26,809
Berkeley .....	6	160	8,863	20,558	29,587
Calhoun .....			2,652	2,781	5,433
Charleston ....	29	18	34,026	67,845	101,918
Cherokee .....	4	2	2,588	13,693	16,287
Chester .....	5		3,485	7,176	10,666
Chesterfield ...		1	3,511	9,809	13,321
Clarendon .....	2	1	6,708	6,121	12,832
Colleton .....	18		5,470	7,290	12,778
Darlington ....	3		7,937	14,481	22,421
Dillon .....	49	2	4,112	6,856	11,019
Dorchester ....	27	7	6,225	17,769	24,028
Edgefield .....	1		3,424	3,920	7,345
Fairfield .....			4,399	3,921	8,320
Florence .....	12	5	14,685	27,900	42,602
Georgetown ...			7,293	9,784	17,077
Greenville .....	44	20	14,586	87,295	101,945
Greenwood ....	3	6	4,979	15,886	20,874
Hampton .....			4,671	4,462	9,133
Horry .....	6	1	7,262	31,921	39,190
Jasper .....	2	1	3,790	3,311	7,104
Kershaw .....	1	3	3,858	11,007	14,869
Lancaster .....	1	1	2,753	14,633	17,388
Laurens .....	1	1	4,035	13,039	17,076
Lee .....		1	5,100	4,176	9,277
Lexington .....	18	9	3,831	48,007	51,865
McCormick ....			1,592	1,611	3,203
Marion .....	8		5,573	5,915	11,496
Marlboro .....	29		4,773	7,028	11,830
Newberry .....		1	2,315	9,309	11,625
Oconee .....	3	5	1,231	15,511	16,750
Orangeburg ....	18	7	19,146	17,259	36,430
Pickens .....	3	2	1,333	23,265	24,603
Richland .....	44	44	36,706	65,475	102,269
Saluda .....			1,676	4,513	6,189
Spartanburg ...	16	6	12,846	58,123	70,991
Sumter .....	12	6	12,254	16,636	28,908
Union .....	3	1	2,623	9,794	12,421
Williamsburg ..	3		10,068	7,406	17,477
York .....	38		5,211	27,831	33,080
State Totals ...	447	325	323,925	833,575	1,158,272

**SOUTH CAROLINA STATE ELECTION COMMISSION  
NUMBER OF REGISTERED VOTERS  
BREAKDOWN BY RACE  
OCTOBER 29, 1984**

County	Indian	Oriental	Black	White	Total
Abbeville .....	4	3	3,064	7,341	10,412
Aiken .....	18	12	10,973	41,677	52,680
Allendale .....			3,236	2,212	5,448
Anderson .....	9	12	6,921	45,673	52,615
Bamberg .....	6	1	4,245	4,114	8,366
Barnwell .....	3	1	3,979	6,432	10,415
Beaufort .....	10	12	10,201	23,096	33,319
Berkeley .....	8	238	10,379	26,294	36,919
Calhoun .....		1	3,142	3,502	6,645
Charleston ....	45	126	42,168	86,804	129,143
Cherokee .....	9	7	3,466	15,511	18,993
Chester .....	5		4,124	8,053	12,182
Chesterfield ...	2	3	4,653	11,000	15,658
Clarendon .....	2	3	7,636	7,279	14,920
Colleton .....	24	1	6,628	8,579	15,232
Darlington ....	4	3	9,736	17,326	27,069
Dillon .....	74	2	4,975	7,860	12,911
Dorchester ....	43	22	7,545	23,337	30,947
Edgefield .....	1	3	4,080	4,568	8,652
Fairfield .....			5,399	4,639	10,038
Florence .....	14	17	17,625	34,065	51,721
Georgetown ...		4	8,827	11,743	20,574
Greenville .....	72	57	17,198	104,223	121,550
Greenwood ....	3	15	5,912	18,440	24,370
Hampton .....		2	5,177	4,942	10,121
Horry .....	10	12	8,607	41,208	49,837
Jasper .....	4	2	4,603	4,194	8,803
Kershaw .....	5	9	4,617	13,237	17,868
Lancaster .....	1	4	3,434	17,275	20,714
Laurens .....	2	8	5,046	15,765	20,821
Lee .....		1	5,787	4,700	10,488
Lexington .....	32	33	4,707	58,832	63,604
McCormick ....	1		1,927	1,840	3,768
Marion .....	9	2	6,849	6,999	13,859
Marlboro .....	86	5	5,970	8,317	14,378
Newberry .....	1	2	3,131	10,664	13,798
Oconee .....	3	5	1,542	18,757	20,307
Orangeburg ....	26	19	22,623	20,025	42,693
Pickens .....	5	6	1,618	27,749	29,378
Richland .....	79	160	44,058	79,059	123,356
Saluda .....			1,967	5,238	7,205
Spartanburg ...	24	26	15,486	68,969	84,505
Sumter .....	20	22	14,944	20,898	35,884
Union .....	4	1	3,285	11,301	14,591
Williamsburg ..	2		11,377	8,210	19,589
York .....	45	3	6,081	33,239	39,368
<b>State Totals ...</b>	<b>715</b>	<b>865</b>	<b>388,948</b>	<b>1,005,186</b>	<b>1,395,714</b>

**SOUTH CAROLINA STATE ELECTION COMMISSION  
NUMBER OF REGISTERED VOTERS  
BREAKDOWN BY RACE  
JULY 15, 1985**

County	Indian	Oriental	Black	White	Total
Abbeville .....	4	4	3,060	7,329	10,397
Aiken .....	17	10	11,011	41,210	52,248
Allendale .....			3,238	2,145	5,383
Anderson .....	9	9	6,890	45,218	52,126
Bamberg .....	5	1	4,325	4,172	8,503
Barnwell .....	3	1	4,041	6,357	10,402
Beaufort .....	10	13	10,222	22,837	33,082
Berkeley .....	8	238	10,395	25,978	36,619
Calhoun .....		1	3,170	3,496	6,667
Charleston ....	45	118	42,506	85,191	127,860
Cherokee .....	9	5	3,486	15,435	18,935
Chester .....	5		4,131	7,991	12,127
Chesterfield ...	2	2	4,659	10,962	15,625
Clarendon .....	2	3	7,776	7,193	14,974
Colleton .....	22	1	6,697	8,524	15,244
Darlington ....	4	3	9,874	17,308	27,189
Dillon .....	78	2	5,083	7,863	13,026
Dorchester ....	43	22	7,555	23,108	30,728
Edgefield .....	1	3	4,170	4,620	8,794
Fairfield .....			5,454	4,602	10,056
Florence .....	13	20	17,905	33,825	51,763
Georgetown ...		7	8,846	11,775	20,628
Greenville .....	75	65	17,482	103,862	121,484
Greenwood ....	3	15	6,050	18,363	24,431
Hampton .....		2	5,213	4,918	10,133
Horry .....	9	12	8,614	41,519	50,154
Jasper .....	4	2	4,705	4,198	8,909
Kershaw .....	5	8	4,661	13,171	17,845
Lancaster .....	1	3	3,506	17,342	20,852
Laurens .....	2	4	5,229	15,912	21,147
Lee .....		1	5,833	4,653	10,487
Lexington .....	30	33	4,733	58,517	63,313
McCormick ....	2		1,930	1,793	3,725
Marion .....	10	2	7,196	7,135	14,343
Marlboro .....	119	5	6,100	8,326	14,550
Newberry .....	1	2	3,123	10,589	13,715
Oconee .....	2	5	1,525	18,614	20,146
Orangeburg ....	30	21	22,903	19,914	42,868
Pickens .....	5	7	1,635	27,870	29,517
Richland .....	80	160	44,266	77,738	122,244
Saluda .....			1,987	5,225	7,217
Spartanburg ...	23	26	15,740	68,536	84,325
Sumter .....	22	24	15,242	20,517	35,805
Union .....	4	1	3,048	10,733	13,786
Williamsburg ..	2		11,599	8,188	19,789
York .....	46	8	6,434	34,866	41,354
<b>State Totals ...</b>	<b>755</b>	<b>869</b>	<b>393,248</b>	<b>999,638</b>	<b>1,394,510</b>

SOUTH CAROLINA STATE ELECTION COMMISSION  
NUMBER OF REGISTERED VOTERS  
BREAKDOWN BY RACE  
OCTOBER 17, 1985

County	Indian	Oriental	Black	White	Total
Abbeville .....	4	4	2,739	6,245	8,992
Aiken .....	12	10	9,052	35,410	44,484
Allendale .....			2,684	1,952	4,636
Anderson .....	7	9	5,748	37,615	43,379
Bamberg .....	5	1	3,623	3,745	7,374
Barnwell .....	3	1	3,253	5,485	8,742
Beaufort .....	5	14	8,097	20,235	28,351
Berkeley .....	7	205	9,234	23,198	32,644
Calhoun .....		1	2,857	3,392	6,250
Charleston....	33	118	36,696	74,769	111,616
Cherokee .....	8	6	3,063	13,425	16,502
Chester .....	4		3,749	7,054	10,807
Chesterfield..	2	2	3,815	9,089	12,908
Clarendon.....	2	3	6,713	6,447	13,165
Colleton .....	21	1	5,978	7,881	13,881
Darlington ...	4	3	8,470	15,264	23,741
Dillon .....	59	2	4,300	6,905	11,266
Dorchester ...	39	21	6,809	20,220	27,089
Edgefield ....		3	3,623	4,066	7,692
Fairfield ....			4,890	4,250	9,140
Florence .....	8	19	15,563	30,199	45,789
Georgetown ...		8	7,759	10,327	18,094
Greenville ...	65	66	15,425	92,410	107,966
Greenwood ....	1	11	5,094	15,674	20,780
Hampton .....		2	4,642	4,574	9,218
Horry .....	6	12	7,342	37,193	44,553
Jasper .....	4	2	4,351	3,963	8,320
Kershaw .....	5	8	4,127	11,895	16,035
Lancaster ....		3	3,118	15,869	18,990
Laurens .....	1	4	4,405	14,252	18,662
Lee .....		1	5,094	4,247	9,352
Lexington ....	25	32	4,132	52,386	56,575
McCormick ....	2		1,637	1,566	3,205
Marion .....	9	2	6,268	6,305	12,584
Marlboro .....	129	5	4,996	7,234	12,364
Newberry .....	1	2	2,866	9,717	12,586
Oconee .....	1	4	1,261	15,959	17,225
Orangeburg ...	29	20	19,999	18,333	38,381
Pickens .....	4	7	1,392	23,585	24,988
Richland .....	67	156	39,139	69,025	108,387
Saluda .....			1,639	4,695	6,334
Spartanburg ..	22	26	13,776	59,974	73,798
Sumter .....	21	23	12,665	17,929	30,638
Union .....	2	1	2,828	10,188	13,019
Williamsburg .	2		10,122	7,432	17,556
York.....	42	11	5,627	31,204	36,884
STATE TOTALS	661	829	340,660	882,792	1,224,942



SOUTH CAROLINA STATE ELECTION COMMISSION  
NUMBER OF REGISTERED VOTERS  
BREAKDOWN BY RACE  
OCTOBER 19, 1986

County	Indian	Oriental	Black	White	Total
Abbeville ..	4	5	2,866	6,583	9,458
Aiken .....	17	27	9,466	36,488	45,998
Allendale ..			2,993	2,112	5,105
Anderson ...	12	18	6,328	40,774	47,132
Bamberg ....	5	2	3,657	3,669	7,333
Barnwell ...	3	6	3,591	5,746	9,346
Beaufort ...	9	27	8,955	20,701	29,692
Berkeley ...	7	237	9,722	24,383	34,329
Calhoun ....		2	2,945	3,469	6,416
Charleston .	35	240	39,580	77,796	117,651
Cherokee ...	9	13	3,296	14,729	18,047
Chester ....	4	2	3,893	7,364	11,263
Chesterfield.	2	2	4,140	9,580	13,724
Clarendon ...	2	4	7,293	6,571	13,870
Colleton ....	23	1	6,163	8,042	14,229
Darlington ..	6	3	9,226	15,940	25,175
Dillon .....	71	5	5,011	7,462	12,549
Dorchester ..	85	31	7,256	21,624	28,996
Edgefield ...		5	3,982	4,377	8,364
Fairfield ...	2		5,384	4,583	9,969
Florence ....	10	35	16,559	31,342	47,946
Georgetown ..		10	8,232	10,866	19,108
Greenville ..	74	79	16,682	98,718	115,553
Greenwood ...	3	23	5,538	16,273	21,837
Hampton .....		2	5,119	4,782	9,903
Horry .....	11	16	8,187	42,017	50,231
Jasper .....	4	4	4,658	4,177	8,843
Kershaw.....	8	9	4,385	12,587	16,989
Lancaster....	2	5	3,282	16,217	19,506
Laurens .....	2	11	4,833	15,110	19,956
Lee		1	5,319	4,338	9,658
Lexington ...	25	42	4,212	53,646	57,926
McCormick ...	2		1,685	1,609	3,296
Marion .....	14	2	6,833	6,525	13,374
Marlboro ....	147	4	5,718	8,037	13,906
Newberry ....	1	4	2,998	9,958	12,961
Oconee .....	2	7	1,341	17,044	18,394
Orangeburg ..	32	29	22,050	19,008	41,119
Pickens .....	4	17	1,506	24,749	26,276
Richland ....	74	186	41,506	72,067	114,833
Saluda .....	1		1,989	4,803	6,793
Spartanburg .	31	53	15,027	63,410	78,521
Sumter .....	21	34	13,463	17,965	31,483
Union .....	2	3	3,047	10,557	13,609
Williamsburg.	3	1	10,894	7,665	18,563
York .....	47	13	6,132	33,435	39,627
<b>STATE TOTALS</b>	<b>816</b>	<b>1,220</b>	<b>366,942</b>	<b>929,879</b>	<b>1,298,857</b>

SOUTH CAROLINA STATE ELECTION COMMISSION  
NUMBER OF REGISTERED VOTERS  
BREAKDOWN BY RACE  
JULY 6, 1987

County	Indian	Oriental	Black	White	Total
Abbeville ..	3	6	2,283	6,107	8,399.
Aiken .....	15	26	8,484	35,592	43,117
Allendale .....			2,756	2,037	4,793
Anderson .....	12	16	5,733	38,426	44,187
Bamberg .....	5	2	3,325	3,481	6,813
Barnwell .....	3	5	3,275	5,387	8,670
Beaufort .....	11	26	7,642	19,882	27,561
Berkeley .....	7	224	8,920	22,882	32,033
Calhoun .....		1	2,530	3,205	5,736
Charleston .....	30	217	34,504	72,002	105,852
Cherokee .....	7	13	2,759	13,690	16,469
Chester .....	1	2	3,583	6,763	10,349
Chesterfield ..	3	1	3,436	8,602	12,042
Clarendon .....	2	4	6,676	6,065	12,747
Colleton .....	22	2	5,309	7,587	12,920
Darlington .....	5	1	8,079	14,354	22,439
Dillon .....	51	5	4,542	6,826	11,424
Dorchester .....	72	27	6,479	19,525	26,103
Edgefield .....		3	3,869	4,794	8,666
Fairfield .....	2		4,695	4,321	9,015
Florence .....	10	33	14,329	28,467	42,839
Georgetown .....	1	11	7,124	10,074	17,209
Greenville .....	66	75	14,521	91,696	106,358
Greenwood .....	5	20	4,865	15,081	19,966
Hampton .....	2	2	4,818	4,461	9,281
Horry .....	10	13	6,925	39,329	46,268
Jasper .....	4	4	4,318	3,816	8,142
Kershaw .....	8	8	4,019	11,905	15,941
Lancaster .....	4	5	2,997	15,234	18,240
Laurens .....	2	8	4,150	14,255	18,415
Lee .....		1	4,774	4,112	8,887
Lexington .....	26	52	3,848	51,837	55,763
McCormick .....	1		1,634	1,631	3,266
Marion .....	16	2	5,957	6,025	12,000
Marlboro .....	129	3	4,500	7,018	11,650
Newberry .....	1	3	2,703	9,435	12,142
Oconee .....	3	7	1,164	15,684	16,855
Orangeburg .....	31	29	19,958	18,215	38,233
Pickens .....	5	16	1,412	23,289	24,722
Richland .....	70	172	36,525	67,517	104,284
Saluda .....	1		1,826	4,590	6,417
Spartanburg ..	28	50	12,990	59,595	72,663
Sumter .....	19	30	12,001	16,448	28,498
Union .....	2	4	2,575	9,772	12,353
Williamsburg ..	3		9,881	7,230	17,114
York .....	42	17	5,388	30,457	35,904
<b>STATE TOTALS</b>	<b>740</b>	<b>1,146</b>	<b>324,081</b>	<b>866,781</b>	<b>1,192,748</b>

**STATE COMMISSION PUBLICATIONS  
AND TRAINING AIDS**

1. Registration and Election Laws of South Carolina.
2. Booklet entitled "Poll Manager's Handbook for Conduct of General Elections" (published each even-numbered election year in September or October).
3. Annual Report.
4. Periodic brochures, pamphlets and statistical data for the public on voter registration and election procedures and the number of registered voters in the State.
5. Statistical data on voter turnout for every election held in South Carolina is available for public inspection at the office of the State Election Commission. This data includes the number of registered voters and the number who actually voted broken down by race and sex.
6. "Selected Legal Opinions and Correspondence" was prepared to be used by the County Board of Voter Registration. The booklet outlines certain procedures to be followed by the Boards when certain problem situations arise in registration. It will be updated periodically.
7. "Manual of Instruction for Voter Registration" was prepared for all members of the County Boards of Voter Registration. It outlines all clerical procedures to be followed for voter registration. This booklet will be updated periodically.
8. Training films, video and audio productions used to instruct election officials and provide information to the public concerning voter registration and election procedures.
9. Pamphlet entitled "Are You Eligible To Vote?" prepared for distribution to the general public. Contains useful information about registration and voting procedures in South Carolina.
10. Booklet entitled "What To Do If . . ." prepared to be used by poll workers and other election officials in helping to answer common election day problems.



S.C. House of Representatives  
 House District #45 - Special Election  
 December 2, 1986

LANCASTER COUNTY

Precinct	James H. Hodges (D)	John C. Griffin (R)
Riverside	156	64
Dixie	36	4
Douglas	7	0
Erwin Farm	130	59
Unity	73	21
Springs Mill #2	23	7
Tabernacle	57	7
Springs Mill #1	24	2
Wylie Park	630	216
Belair	115	11
Van Wyck	56	27
Pleasant Valley	104	8
Jacksonham	87	18
Tradesville	9	0
Lancaster East	178	18
Dwight	72	10
Lancaster West	211	39
Camp Creek	61	29
Gooch's X Roads	54	10
Chesterfield Ave.	116	29
Absentee	18	3
<b>COUNTY TOTAL</b>	<b>2217</b>	<b>582</b>



Handwritten text at the top center of the page, appearing to be a title or header.

Vertical column of handwritten text on the left side of the page.

Vertical column of handwritten text in the center of the page.

Vertical column of handwritten text on the right side of the page.

