

REPORT
of the
SOUTH CAROLINA
ELECTION COMMISSION

For the Period Ending June 30, 1985



**PRINTED UNDER THE DIRECTION OF THE
STATE BUDGET AND CONTROL BOARD**

REPORT
of the
SOUTH CAROLINA
ELECTION COMMISSION

For the Period Ending June 30, 1985

**(Containing Results of November 6, 1984
General Election)**



JAMES B. ELLISOR, Executive Director

**PRINTED UNDER THE DIRECTION OF THE
STATE BUDGET AND CONTROL BOARD**

TABLE OF CONTENTS

| | Pages |
|---|-------|
| LETTER OF TRANSMITTAL | 3 |
| NAMES AND TITLES OF COMMISSIONERS AND STAFF | 4 |
| HISTORY OF STATE ELECTION COMMISSION | 6 |
| ORGANIZATION OF THE STATE ELECTION COMMISSION | 9 |
| WORKSHOP FOR ELECTION OFFICIALS | 10 |
| SUMMARY OF EXPENDITURES (1984-1985) | 10 |
| MINUTES OF MEETINGS OF THE STATE BOARD OF CANVASSERS | 10 |
| ORDERS ISSUED BY THE STATE BOARD OF CANVASSERS | 23 |
| ELECTION INFORMATION AND STATISTICS | |
| VOTING STATISTICS AND CHARACTERISTICS | |
| Democratic Primary — June 12, 1984 | 52 |
| Republican Primary — June 12, 1984 | 54 |
| General Election — November 6, 1984 | 56 |
| RETURNS FROM PRIMARIES | |
| Democratic Primary — Statewide and Congressional | 58 |
| Republican Primary — Statewide and Congressional | 60 |
| GENERAL ELECTION RETURNS BY STATE, DISTRICT AND PRECINCT NOVEMBER 6, 1984 | |
| Statewide results | 62 |
| Congressional District results | 63 |
| District results (multi-county districts) | 64 |
| Precinct returns by County | 80 |
| Votes cast on Constitutional Amendments | |
| Proposed Amendments | 256 |
| Statewide results by County | 260 |
| County results by Precinct | 261 |
| Absentee votes cast by County by Precinct | 335 |

TABLE OF CONTENTS — Continued

| | |
|---|-----|
| SPECIAL ELECTION RETURNS | |
| August 7, 1984 — House District 58 | 353 |
| August 28, 1984 — Senate District 6, Seat 1 | 354 |
| September 4, 1984 — House District 97 | 357 |
| June 25, 1985 — House District 99 | 358 |
| June 25, 1985 — House District 13 | 358 |
| VOTER REGISTRATION STATISTICS | |
| ELIGIBLE VOTERS BY COUNTY FOR: | |
| June 12, 1984 Primaries | 360 |
| October 2, 1984 Special Senate Primaries | 361 |
| November 6, 1984 General Election | 362 |
| ELECTION VOTERS BY PRECINCT | |
| FOR NOVEMBER 6, 1984 GENERAL ELECTION | 363 |
| NUMBER OF VOTES DELETED FROM ACTIVE | |
| REGISTRATION BY REASON | 400 |
| REGISTERED VOTERS IN SOUTH CAROLINA | |
| BY COUNTY | |
| Select years from 1956-1966 | 402 |
| By race by county 1968-1985 | 403 |
| STATE ELECTION COMMISSION PUBLICATION | |
| AND TRAINING AIDS | 421 |

LETTER OF TRANSMITTAL

Columbia, S. C., June, 1985

To His Excellency, Richard W. Riley, Governor, and the General Assembly of the State of South Carolina:

In accordance with law, we are privileged to submit to you the Tenth Annual Report of the State Election Commission. This report contains registration and election statistics and data on the November 6, 1984 general election.

Respectfully submitted,

C. TYRONE GILMORE, *Chairman*

SYLVIA SCHWARTZ

NEAL D. THIGPEN

MARGARET S. TOWNSEND

C. D. SEXTON

SOUTH CAROLINA ELECTION COMMISSION MEMBERS

Appointed by the Governor

C. TYRONE GILMORE, *Chairman* (1988)
Spartanburg, S. C.

SYLVIA SCHWARTZ (1988)
Aiken, S. C.

NEAL D. THIGPEN (1986)
Florence, S. C.

MARGARET S. TOWNSEND (1986)
Charleston, S. C.

C. D. SEXTON (1986)
Columbia, S. C.

COMMISSION STAFF

JAMES B. ELLISOR

Executive Director

JAMES F. HENDRIX

*Assistant Director
Staff Development
and Training*

CONWAY BELANGIA

Public Information Officer

NANCY S. FOSTER

Administrative Specialist B

BLONDELL M. MONTAGUE

Data Coordinator II

BARBARA L. GIBSON

Data Entry Supervisor I

WANDA Q. MILLS

Data Entry Operator II

JOYCE D. BENJAMIN

Data Entry Operator II

LAWRENCE P. SCOTT

Postal Clerk

ANN C. WOLFE

Senior Accountant

DONNA C. GIUGLIANO

Executive Support Specialist

MARCIA L. BARKER

Programmer-Analyst I

FAYE L. CARTER

Administrative Assistant I

JANE H. SPIGNER

Administrative Specialist A

KATHLEEN V. PATTERSON

Administrative Specialist A

DIANA P. GAUSE

Administrative-Specialist B

C. STANLEY HARRIS

Postal Center Supervisor

HISTORY OF THE STATE ELECTION COMMISSION

The State Election Commission became a separate state agency on January 1, 1969. It had formerly functioned as a division of the office of Secretary of State. It was the feeling of the General Assembly that voter registration and the administration of elections were matters that should be removed from possible influence of partisan, elected officials and placed under the custody of a nonelected bipartisan board or commission. By the law which created the Election Commission, it was required that the Commission be composed of at least one member of the majority political party represented in the General Assembly and at least one member of the largest minority political party represented in the General Assembly.

The State Election Commission operates under authority granted by 1968 Act No. 955, which is codified as Title 7, Section 3-10 et. seq., of the 1976 South Carolina Code of Laws, as amended.

ORGANIZATION OF THE STATE ELECTION COMMISSION

I. ADMINISTRATION

The functions of the Election Commission are administered by a five-member commission, which meets monthly in Columbia, and by an executive director who is chief administrative officer of the agency. Policy, procedures and rules governing the various functions of the Commission are set by the election commissioners and carried out by the executive director. The executive director employs and maintains a competent working staff to assist him in carrying out his duties. During statewide general election years, it is necessary to employ additional personnel in order to carry out the increased responsibilities of the Election Commission at that time.

The Election Commission also considers and recommends changes in the Registration and Election laws to the General Assembly.

II. CENTRAL VOTER REGISTRATION SYSTEM

The Election Commission is the coordinating center of South Carolina's computerized system of voter registration. All forty-six (46) counties report new registrations and registration changes to the Central Office, where a computer file is built and from which are printed new lists of registered voters

for every election that is held in the State: statewide, county-wide, municipal or other. This system is responsible for removing from the rolls of voters those persons who have died, moved, been convicted of certain crimes or otherwise become ineligible as electors. In this regard, reports must be obtained from other federal, state and local agencies and compared with the computer files. Detailed records and statistics are maintained on the number of registered voters in each county and precinct of South Carolina. Biannually, voters who have failed to vote in at least one election in a two year period are removed from the list of active voters and placed in an inactive file.

All forms and materials used for voter registration by the Central Office and the County Boards of Registration are printed and paid for by the Election Commission. The Central Office also provides, as a public service, the sale of precinct lists of registered voters at a reasonable cost to any registered elector.

III. AID TO COUNTIES

The Election Commission is charged by law with the responsibility of disbursing, to all counties, a state supplemental appropriation to aid in keeping the Board of Registration office open during normal courthouse hours. The amount received by the counties is based upon their respective populations.

IV. ELECTIONS

A. Office of Elections

The State Election Commission is the chief election officer for the conduct of general and special elections.

This office prints and distributes for statewide general election and countywide special elections all ballots, forms and other materials necessary to conduct such elections for Presidential Electors, State Officers, United States Senators, Members of Congress and Constitutional Amendments.

B. State Board of Canvassers

After the conclusion of state and county general elections, the five commissioners of the Election Commission act as the State Board of Canvassers. The Board certifies the results of elections and hears appeals and protests arising in such elections.

C. Educational Services

The State Election Commission conducts a comprehensive training program for election workers throughout South Carolina on a continuing basis and provides needed information to members of the public concerning election procedures in their State. A variety of election statistics regarding South Carolina's elections are also compiled and available upon request of interested individuals.

Educational Services conducted a statewide training program for poll managers working in the 1984 General Election. This program was aired to the managers at selected sites throughout the State via the Educational Television Network's closed circuit lines. Special telephone lines and talk-back facilities provided by ETV were utilized to answer any manager's questions on the air. Over 8,000 managers working in the General Election took part in this training program.

Aiken, Anderson, Beaufort, Charleston, Cherokee, Greenville, Horry, Richland and Spartanburg Counties continue to implement their in-county poll manager training programs. Sumter County will begin year round training in the near future.

STATE ELECTION COMMISSION

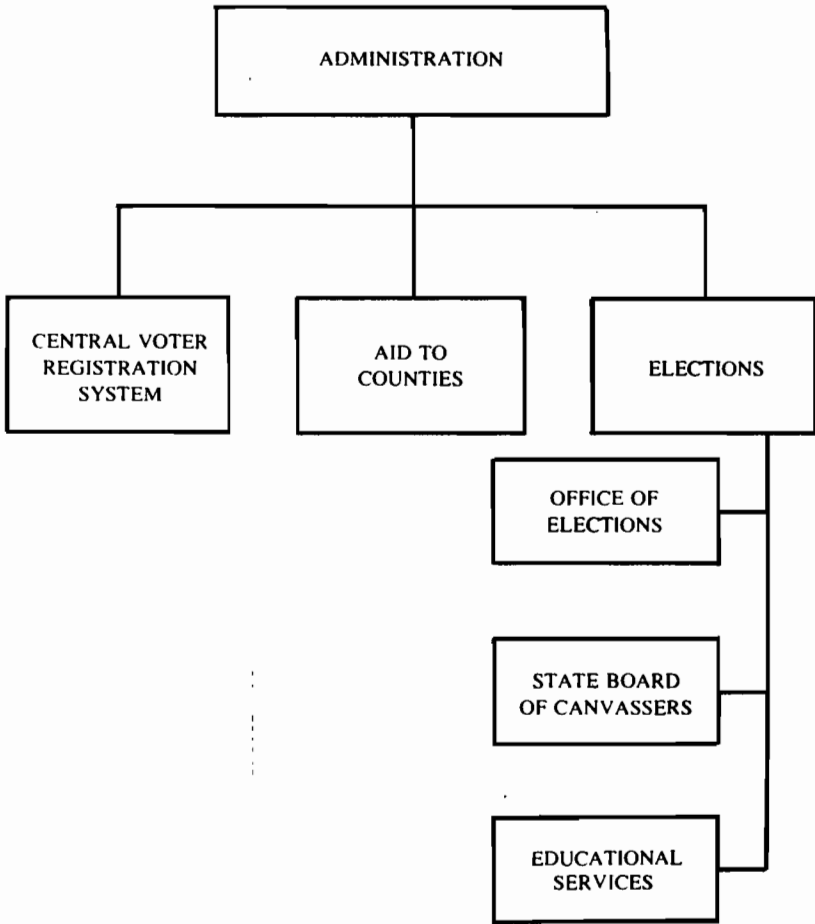

WORKSHOP FOR ELECTION OFFICIALS

On August 27, 1984, the State Election Commission held its fourth biannual workshop for South Carolina election officials. All members, clerks and secretaries of the respective County Election Commissions were requested to attend this meeting.

The workshop was held in an effort to bring all of the County Election Commissions together to discuss the upcoming general election. Sessions were conducted to bring the Commissioners up to date on changes in the election law, to stress administrative procedures necessary to the smooth conduct of elections and to discuss possible problems and common areas of concern.

There was a large turnout and an excellent response to the workshop. The State Election Commission plans to hold these workshops on a continuing basis.

SUMMARY OF EXPENDITURES 1984-1985

| | |
|---|-------------|
| I. Administration | \$ 203,187 |
| II. Central Voter Registration System | 150,107 |
| III. Aid to Counties | 494,718 |
| IV. Elections | 994,584 |
| V. Employee Benefits | 52,858 |
| TOTAL | \$1,895,454 |

MINUTES OF THE MEETINGS OF THE STATE BOARD OF CANVASSERS

STATE OF SOUTH CAROLINA COUNTY OF RICHLAND

Present: Mr. C. Tyrone Gilmore, Chairman; Mrs. Margaret Townsend; Dr. Neal Thigpen; Mr. C. D. Sexton, and Mr. James B. Ellisor, Executive Director

On Wednesday, August 1, 1984, the State Board of Canvassers met in the offices of the State Election Commission, 2221 Devine Street, Columbia, SC.

The reason for the meeting was a protest hearing with reference to the appeal from the decision of the Williamsburg County Election Commission dated July 27, 1984, on a protest of the annexation referendum held in Johnson Township (Hemingway), Williamsburg County on July 17, 1984.

The State Board of Canvassers issued an oral Order requesting that the Governor order a revote on this election for only those who actually voted in the election on July 17, 1984 in Williamsburg County. A court reporter was present to transcribe proceedings.

There being no further business to be discussed, the meeting of the State Board of Canvassers adjourned until August 14, 1984.

STATE BOARD OF CANVASSERS

STATE OF SOUTH CAROLINA COUNTY OF RICHLAND

Present: Mr. C. Tyrone Gilmore, Chairman; Mrs. Margaret Townsend; Mrs. Sylvia Schwartz; Dr. Neal Thigpen; Mr. C. D. Sexton, and Mr. James B. Ellisor, Executive Director

On Tuesday, August 14, 1984, the State Board of Canvassers met in the offices of the State Election Commission to certify the results of the August 7, 1984 special election for House District 58 in Darlington County.

The members canvassed the results and finding them in order, signed a letter of certification addressed to the Secretary of State reflecting that Mrs. Denny W. Neilson had been elected to fill the vacancy in this office.

The Commission then signed an Order prepared in connection with the protest hearing on August 1, 1984 concerning the Williamsburg — Florence County annexation election. The Commissioners all agreed that the Order was very well prepared.

There being no further business, the meeting was adjourned.

STATE BOARD OF CANVASSERS

STATE OF SOUTH CAROLINA COUNTY OF RICHLAND

Present: Mr. C. Tyrone Gilmore, Chairman; Mrs. Margaret Townsend; Mrs. Sylvia Schwartz; Mr. C. D. Sexton, and Mr. James B. Ellisor, Executive Director

On Wednesday, September 6, 1984, the State Board of Canvassers met in the offices of the State Election Commission to certify the results of the August 28, 1984 special election for Senate District 6, Seat 1.

The members canvassed the results and finding them in order,

signed a letter of certification addressed to the Secretary of State reflecting that Mr. Francis L. Bell, Jr. had been elected to fill the vacancy in this office.

The next meeting of the State Board of Canvassers was set for September 11, 1984 in order to certify the results of the special election held on September 4, 1984 for House District 97.

There being no further business, the meeting was adjourned.

STATE BOARD OF CANVASSERS

STATE OF SOUTH CAROLINA COUNTY OF RICHLAND

Present: Mr. C. Tyrone Gilmore, Chairman; Mrs. Sylvia Schwartz, Mr. C. D. Sexton; Dr. Neal Thigpen, and Mr. James B. Ellisor, Executive Director

On Tuesday, September 11, 1984 the State Board of Canvassers met in the offices of the State Election Commission to certify the results of the September 4, 1984 special election for House District 97 in Dorchester County.

The members canvassed the results and finding them in order, signed a letter of certification addressed to the Secretary of State reflecting that Mr. George H. Bailey had been elected to fill the vacancy in this office.

There being no further business, the meeting was adjourned.

The next meeting of the State Election Commission was set at this meeting for October 23, 1984.

BOARD OF STATE CANVASSERS

STATE OF SOUTH CAROLINA COUNTY OF RICHLAND

Present: Mr. C. Tyrone Gilmore, Chairman; Mrs. Margaret S. Townsend; Dr. Neal Thigpen; Mrs. Sylvia Schwartz; Mr. C. D. Sexton and Mr. James B. Ellisor, Executive Director.

On November 14, 1984, the Board of State Canvassers met in the offices of the State Election Commission to certify the results of the November 6, 1984 general election.

Mr. Gilmore called the meeting to order and the Canvassers signed the canvass books for the following counties:

Abbeville
Allendale
Barnwell
Calhoun
Colleton
Darlington
Greenville
Kershaw

Laurens
Lexington
McCormick
Marion
Newberry
Orangeburg
Pickens
York

Mr. Ellisor reminded the Board that candidates who ran for offices in the above counties would have five days to file a protest. Candidates for county offices will file their protest with the County Election Commission and candidates for offices for the State Senate and House of Representatives will file with the State Election Commission. The Commission will have not less than five and no more than ten days to hear the protest. Candidates for county offices who file a protest with the County Election Commission, may appeal to the State Election Commission if they are not satisfied with the County Board's decision.

Mr. Sexton asked how many protests Mr. Ellisor thought we might have.

Mr. Ellisor said we could possibly have six protests for the State Senate and House of Representatives and four appeals.

There being no further business to discuss the Board of State Canvassers adjourned and set the next meeting for November 20, 1984 to certify the remaining 30 counties.

BOARD OF STATE CANVASSERS

STATE OF SOUTH CAROLINA COUNTY OF RICHLAND

Present: Mrs. Margaret Townsend; Mrs. Sylvia Schwartz; Mr. C. D. Sexton; Dr. Neal Thigpen; and Mr. James Ellisor, Executive Director

On November 20, 1984, the Board of State Canvassers met in the offices of the State Election Commission to certify the remaining results of the November 6, 1984 general election.

Mrs. Townsend called the meeting to order and the Canvassers signed the canvass books for the following counties:

Aiken
Anderson
Bamberg

Beaufort
Cherokee
Chester

| | |
|--------------|--------------|
| Chesterfield | Lancaster |
| Clarendon | Lee |
| Dillon | Marlboro |
| Dorchester | Oconee |
| Edgefield | Richland |
| Fairfield | Saluda |
| Georgetown | Spartanburg |
| Greenwood | Union |
| Hampton | Williamsburg |
| Horry | Charleston |
| Jasper | Sumter |

After signing the above canvass books, the Board of State Canvassers adjourned for lunch and to discuss the issues concerning an appeal to be heard at 3:00 today by the Canvassers.

Mr. Gilmore arrived later in the day and signed the above listed canvass books.

November 20, 1984, 3:00 p.m.

The Board of State Canvassers reconvened for the appeal of *Ervin E. Greene, Jasper County Council, and Edward M. Harley, Jasper County Sheriff, November 6, 1984 General Election.*

All Board members were present for this appeal along with Mr. James B. Ellisor, Executive Director of the State Election Commission, Mr. Charles Gambrell, Assistant Attorney General. Mr. Gilmore introduced the members of the Board and legal counsel for the Appellant and Respondent. Details of the hearing were transcribed by a court reporter.

Testimony was given by various witnesses and the Jasper County Election Commission members, and attorneys for both the Appellant and Respondent presented their arguments.

After a 30 minute recess to consider the record and the arguments presented, the Board of State Canvassers decided to uphold the decision of the County Board of Canvassers and sustain the election. Mr. Gilmore informed all those present in the courtroom of the Board's decision and notified them that a written Order would be forthcoming from the Board.

November 21, 1984, 10:00 a.m.

The Board of State Canvassers met in the Office of the State Election Commission to certify the remaining two canvass books from Florence and Berkeley counties.

10:30 a.m.

The State Board of Canvassers met in room 101, of 2221 Devine St., Columbia to hear the appeal of Ms. Ruth Muller, candidate for Sumter County Council, District No. 2 election held on November 6, 1984.

Mr. Gilmore introduced the members of the Board of State Canvassers, Mr. James B. Ellisor, attorneys for the Appellant and Respondent, and Mr. Pat Hudson, Assistant Attorney General.

The Canvassers heard certain testimony and recessed to reach a decision in the hearing. The decision made was to hold a new election for County Council, District No. 2, only in precinct No. 3 due to the fact that an undetermined number of voters were given the wrong ballots in that particular precinct which could affect the outcome of the election.

The Board then returned to the courtroom and Mr. Gilmore informed those present of the Board's decision and said that an Order would be issued concerning the hearing as soon as possible.

The Board recessed for lunch and to review the transcript of the Lexington County Council election heard by the Lexington County Board of Canvassers on November 15, 1984, in order to prepare for the appeal to the Board of State Canvassers set for 3:00 this same day.

3:00 p.m.

The Board of State Canvassers reconvened at 3:00 p.m. to hear the appeal of James Wade Kleckly concerning the County Council District 1 election in Lexington County on November 6, 1984.

All members of the State Board of Canvassers were present, along with James B. Ellisor, and introduced by Mr. Gilmore. A court reporter was present to transcribe the hearing.

It was decided to hear the appeal on the Transcript of Record of the hearing before the County Board; however, it was decided to take testimony from other witnesses including all members of the Lexington County Board of Canvassers. Arguments were presented for both the Appellant and Respondent by legal counsel.

After hearing all arguments presented, the Board members recessed to deliberate their decision.

Upon full consideration of the testimony and arguments presented, the members of the Board voted to uphold the decision of the Lexington County Board of Canvassers and order a new election.

The canvassers returned to the hearing room and Mr. Gilmore informed those present of the decision they reached. He also in-

formed them that an order would be forthcoming from this office.

The hearing adjourned and the next hearing before the Board of State Canvassers was set for November 27, 1984 at 10:00 a.m. to hear the protest of Ms. Reba Blackman in the House District 95 election on November 6, 1984.

November 27, 1984, 10:00 a.m.

The Board of State Canvassers convened to hear the protest of Ms. Reba Blackman, candidate for House District 95 in Orangeburg County in the November 6, 1984 general election.

In attendance at the hearing were Mr. Tyrone Gilmore, Mrs. Margaret Townsend, and Mrs. Sylvia Schwartz, State Board of Canvassers; Ms. Patricia Petway, Assistant Attorney General; and Mr. James Ellisor, Executive Director of the State Election Commission. Mr. Gilmore introduced those present and proceeded with the hearing. A court reporter was present to transcribe the hearing.

All witnesses were sequestered from the courtroom and waited in the office of the State Election Commission until they were called to testify.

After hearing the testimony and closing arguments from legal counsel for both candidates, the State Board of Canvassers recessed at 10:30 p.m. to deliberate their decision. Mr. Gilmore informed those in the courtroom that the Commission would not render a decision tonight and everyone would be notified of the decision on Wednesday, November 28, 1984.

The final decision rendered by the State Board of Canvassers in this hearing was to deny the protest.

November 30, 1984, 10:00 a.m.

The Board of State Canvassers met in room 101, 2221 Devine St., Columbia to hear the protest of Mr. Ken Young, candidate in the State Senate District 35 election on November 6, 1984.

In attendance at the hearing were Mr. Tyrone Gilmore, Mrs. Margaret Townsend, Mrs. Sylvia Schwartz, Mr. C. D. Sexton, and Dr. Neal Thigpen — State Board of Canvassers; Mr. James Ellisor, Executive Director of the State Election Commission; and Mr. Pat Hudson, Assistant Attorney General. Mr. Gilmore introduced those present and proceeded with the hearing. A court reporter was present to transcribe the hearing.

Mr. Ellisor spoke to counsel for both the Protestant and Respondent and asked that they take a recess to review the issues in the protest and agree to stipulate to those points which were true yet would have no change in the outcome of the election. Counsel

agreed and recessed to review the protest.

Counsel returned and informed the Board of their decision to stipulate to several allegations in the protest. Counsel then proceeded with the hearing by calling several witnesses to testify.

After considerable testimony, the Board ordered that a new program be used to count cross-over votes and a recount be made of the ballots for Senate District 35 in Sumter County by no later than Friday, November 7, 1984, at which time the Board would make their final decision.

The hearing was adjourned at 6:00 p.m.

December 4, 1984, 10:30 a.m.

The Board of State Canvassers met in room 101, 2221 Devine St., Columbia, S.C. to hear the protest of Mr. Howard J. Johnson, Libertarian candidate for State Senate District 4 in Anderson and Abbeville counties, in the November 6, 1984 general election.

All members of the Board of State Canvassers were present with the exclusion of Mrs. Margaret Townsend. Mr. Gilmore introduced the Board along with Mr. James B. Ellisor, Executive Director of the State Election Commission, and Ms. Patricia Petway, Assistant Attorney General. A court reporter was present to transcribe the hearing.

Mr. Johnson protested the election due to the fact that his name was left off of the ballot in Abbeville County.

The Board unanimously decided to uphold the election due to the fact that even if Mr. Johnson was given every vote cast in Abbeville County, he would not have received enough votes to win the election because his opponent received more votes in Anderson County.

The Board expressed to the Protestant that they saw no excuse for his name being left off of the the ballot and assured him that the proper authorities would be notified to see that situation does not happen again.

The hearing was adjourned at 11:30 a.m.

December 5, 1984, 10:30 a.m.

The Board of State Canvassers met in room 101, 2221 Devine Street, Columbia, S. C. to hear the protest of Senator Paul Cantrell in the Senate District 43 election of November 6, 1984.

Mr. Gilmore began the hearing by introducing members of the Board, Mr. Ellisor, attorneys for the Protestant and Respondent, and Patricia Petway, Assistant Attorney General. A court reporter was present to transcribe the hearing.

Mr. Rosen, counsel for Senator Cantrell, proceeded with the

hearing by asking Mrs. Townsend to recuse herself from the hearing due to the fact that one of her relatives was involved in the Respondent's campaign.

The Board now ordered a 30 minute recess to discuss this matter and to allow both attorneys time to discuss further action in the case.

The hearing reconvened at 11:15 and Mrs. Townsend informed Mr. Rosen and the courtroom of her decision not to recuse herself due to advice from legal counsel and because she has been on this Board since its beginning and in no way could she be unfair in her judgement in this case. At this time testimony was heard by witnesses for the Protestant until 1:00, at which time the hearing was recessed for lunch until 2:30 p.m.

The hearing reconvened at 2:30 p.m. At this time the Board heard further testimony until 6:15 p.m.

The hearing was adjourned at 6:30 p.m. and scheduled to reconvene at 9:00 a.m. on December 6, 1984.

December 6, 1984

The protest hearing scheduled for 9:00 a.m. this date was postponed due to the tragic death of Senator Paul Cantrell, Protestant.

Results from the Sumter County Senate District 35 recount were submitted to the State Board of Canvassers this date and the Board unanimously decided to uphold the election of November 6, 1984 with Senator Phil Leventis as winner.

December 12, 1984, 11:00 a.m.

The State Board of Canvassers met to hear the protest of Mr. Blair Snipes, candidate in the House District 6 election on November 6, 1984.

Mr. Gilmore introduced the members of the Board along with Mr. Ellisor, and Mr. Pat Hudson, Assistant Attorney General, Protestant and Respondent along with their legal counsel.

After testimony presented by witnesses for the Protestant and closing arguments from legal counsel, the Board recessed at 1:00 p.m. to determine their decision in the protest.

The Board reconvened at 2:00 p.m. and Mr. Gilmore informed those present that the Board's decision was to deny the protest of Mr. Snipes.

At this time the Board adjourned the protest of Mr. Snipes and reconvened the protest hearing of Senator Paul Cantrell for Senate District 43.

In attendance were several news reporters and Mr. William Able, attorney for the Appellant.

The Board informed the courtroom of an opinion they received from the Attorney General's office which stated that the Election Commission should seek a declaratory judgement from the Supreme Court as to whether the protest should survive Senator Cantrell or not.

Mr. Able addressed the Board and asked that they rule that the protest of Senator Cantrell not survive his death.

The Board took a short recess and returned with a decision to take the advice of the Attorney General's office and seek a declaratory judgement in the matter.

The hearing recessed at 3:00 p.m.

Meeting privately later in the day, the Board set the next meeting for the State Election Commission for January 15, 1985, at 12:00 noon.

BOARD OF STATE CANVASSERS

STATE OF SOUTH CAROLINA COUNTY OF RICHLAND

Present: Mrs. Margaret Townsend, Mrs. Sylvia Schwartz, Mr. C. D. Sexton, Dr. Neal Thigpen, and Mr. James B. Ellisor, Executive Director

On January 20, 1985 the State Board of Canvassers met in the offices of the State Election Commission, Columbia S.C.

Mrs. Townsend called the meeting to order.

The first item on the agenda was to sign three Orders to be issued for protests held in November and December. The first Order signed was for the protest of Senator Paul Cantrell, candidate for Senate District 43 in Charleston County. The second Order signed was for the protest of Mr. Howard Johnson, candidate for Senate District 4 in Anderson and Abbeville counties. The third Order signed was for the protest of Mr. Blair Snipes, candidate for House District 6 in Anderson County.

The second item on the agenda was to certify the results from the Sumter County Council, Seat 2, re-vote which was ordered by the Board after hearing an appeal on November 21, 1984 concerning this particular race.

The Board also certified the results from the Senate District 35 recount which was ordered by the Board concerning a protest held on November 30, 1984 concerning this particular race.

There being no further business to discuss, the meeting was adjourned.

STATE BOARD OF CANVASSERS

STATE OF SOUTH CAROLINA COUNTY OF RICHLAND

Present: Mrs. Sylvia Schwartz; Dr. Neal Thigpen; Mr. C. D. Sexton;
and Mr. James B. Ellisor, Executive Director

The State Board of Canvassers met on February 27, 1985 at 10:00 a.m. in the offices of the State Election Commission to hear an appeal regarding the decision of the Commissioners of Election for the St. Andrews Incorporation special election in a protest of the election held on February 21, 1985. There were three appeals filed regarding this protest hearing; Mr. Marion E. Mills, Concerned Citizens of St. Andrews, and Ms. Edith Frick Cribb representing Citizens for Informed Choice.

Mr. Ellisor informed the attorneys for Mr. Mills and Concerned Citizens that he would like to hear from them and Ms. Cribb concerning the appeal by Ms. Cribb. Ms. Cribb was not involved in the original protest and there are certain legalities that need to be clarified as to her participation in this appeal.

Mr. Ellisor also informed the courtroom that a decision on this appeal would not be reached today due to the fact that there was not enough time for our Commission to prepare for the hearing and they want to be as fair as possible.

Two of the appeals received expressed a desire for a hearing *de novo*. Mr. Ellisor explained that this decision could not be reached until all Canvassers were present and could discuss this decision which would be the date of the continuation of this hearing on the following Wednesday, March 6, 1985. Mr. Ellisor asked the attorneys to plan to have their witnesses present in case the Board does decide to hold the hearing *de novo* and hear further testimony. Mr. Ellisor informed them that we would have subpoenas prepared and available at the hearing if witnesses are needed.

There being no further questions or discussion the hearing was recessed and rescheduled for March 6, 1985, at 10:00 a.m. in the chambers of the S. C. Court of Appeals, room 108 in the Blatt Building.

STATE BOARD OF CANVASSERS

STATE OF SOUTH CAROLINA COUNTY OF RICHLAND

Present: Mr. C. Tyrone Gilmore, Chairman; Mrs. Margaret Townsend; Mrs. Sylvia Schwartz; Dr. Neal Thigpen; Mr. C. D. Sexton; and James B. Ellisor, Executive Director

The State Board of Canvassers met on March 6, 1985 in the Court of Appeals Courtroom, room 108, Blatt Building, Columbia, to reconvene the hearing, which was recessed on February 27, 1985, concerning the St. Andrews Incorporation special election.

Mr. Gilmore introduced the members of the Board and also Mr. Rick Wilson with the Attorney General's office representing the Board in this appeal. A court reporter was present to transcribe the hearing.

The Board asked to hear from counsel for both the appellant and respondent regarding Mrs. Cribb's position in this appeal and also their opinions on a *de novo* hearing.

After hearing arguments from counsel the Board recessed to discuss the two matters and give their decision.

The Board reconvened the hearing and gave their decision to let Mrs. Cribb, representing the Citizens for Informed Choice, participate only as Amicus Curiae in this hearing. The Board also decided to call the 14 electors in question as witnesses and ask them only two questions if they lived in the area to be incorporated at the time of the election and if they voted in the election. Due to the fact that it would take some time to subpoena all 14 witnesses the Board decided to hear their testimony on March 8, 1985 at 10:00 a.m.

The Board now recessed until 1:00.

The Board reconvened at 1:00 to recount the ballots in the Riverside and Kingswood precincts. The Canvassers recounted the ballots. After announcing the totals, the Board recessed until March 8, 1985 at 10:00 in the Court of Appeals Courtroom.

March 8, 1985 — 10:00 a.m.

The Board of State Canvassers reconvened the hearing on the St. Andrews incorporation appeal at 10:00 a.m.

The Board asked to hear from counsel before calling witnesses. Counsel for Concerned Citizens and the Commissioners of Election for the St. Andrews Incorporation special election expressed that they would like to examine the witnesses and ask them how they voted. Counsel for Mr. Mills and Informed Choice expressed that it

was the elector's constitutional right to keep that information silent.

Mr. Gilmore called the witnesses to stand together and they were sworn in. Each witness was asked if they lived in the area to be incorporated at the time of the election and if they voted in that election. All witnesses present answered yes to both questions.

Counsel gave final arguments and the Board went into deliberation to reach a decision in the appeal.

The Board returned with a decision to order a new election because the outcome of the St. Andrews Incorporation election held on February 12, 1985 was in doubt.

The hearing was now adjourned and counsel was informed that a written Order would be forthcoming.

The Board then moved to room 317 of the Blatt Building to certify the results of the House District 94 election held on February 26, 1985 and the Lexington County School Trustees election held on February 26, 1985.

March 19, 1985 — 12:00 noon

Present: Mrs. Margaret Townsend; Mrs. Sylvia Schwartz; Dr. Neal Thigpen; and Mr. James B. Ellisor, Executive Director

The State Board of Canvassers met in the offices of the State Election Commission to sign the order prepared by Mr. Ellisor on the St. Andrews Incorporation appeal heard by this board on March 6 and March 8.

The Order was prepared and signed by all members present and arrangements were made later in the day and the next morning for Mr. Gilmore and Mr. Sexton to sign the order, at which time it was released.

STATE BOARD OF CANVASSERS

STATE OF SOUTH CAROLINA COUNTY OF RICHLAND

Present: Mr. C. Tyrone Gilmore, Chairman; Mrs. Sylvia Schwartz; Mr. C. D. Sexton; Dr. Neal Thigpen, and Mr. James B. Ellisor, Executive Director

On July 2, 1985 the State Board of Canvassers met in the office of the State Election Commission to certify the results of the June 25 special election held in Greenwood County for House District 13 and the June 25 special election held in Berkeley County for House District 99.

The members canvassed the results and finding them in order, signed a letter of certification addressed to the Secretary of State reflecting that Mr. Jim Johnson had been elected to fill the vacancy of House District 13 in Greenwood County and Mr. Henry E. Brown had been elected to fill the vacancy of House District 99 in Berkeley County.

There being no further business, the meeting was adjourned.

ORDER AND DECISIONS OF THE
STATE BOARD OF CANVASSERS
BEFORE THE BOARD OF STATE CANVASSERS

STATE OF SOUTH CAROLINA
COUNTY OF JASPER

In Re: Appeal of Ervin E. Greene, Jasper County Council,
Pocataligo Township, November 6, 1984 General Election

In Re: Appeal of Edward M. Harley, Office of Jasper County
Sheriff, November 6, 1984 General Election

ORDER

Ervin E. Greene was a candidate in the November 6, 1984 General Election for the office of County Council for the Pocataligo Township of Jasper County. Edward M. Harley was a candidate for the office of Sheriff of Jasper County in the November 6, 1984 General Election. They both filed a protest in their respective races with the Jasper County Board of Canvassers (County Board) alleging, *inter alia*, that the absentee ballots had been tampered with after they were counted the first time on election night and this affected the outcome of the election. Both protests were heard together by the County Board; however, the County Board's decision was divided with two members voting to uphold the protest and two members voting to deny the protest.

Greene and Harley, hereinafter referred to as the Appellants, filed an appeal with the Board of State Canvassers (State Board). William Ryan and Randy Blackmon, hereinafter referred to as the respondents, were the other candidates in the county council and sheriff's races respectively and were certified as the winners in the general election. A hearing was held by the State Board on November 20, 1984. The appellants were jointly represented by Attorney Louis O. Dore; Respondent Blackmon was represented by Attorney Joseph R. Barker, Jr., and Respondent Ryan, although present, was not represented by legal counsel. Upon agreement of

all parties the appeals were heard together.

The State Board decided to hear the matter as an appeal upon the Transcript of Record of the hearing before the County board; however, the State Board unanimously voted to hear additional testimony from witnesses concerning several critical issues involved in the appeal.

The Transcript of the hearing before the County Board and the official certification of the election reflect that Harley received 3,284 votes and Blackmon 3,284 votes the first time they were counted election night. These records reflect that Greene received 3,096 votes and Ryan 3,109 from the first count on election night. The first count gave Harley 112 absentee votes and Blackmon 174 absentee votes. The first count gave Greene 121 absentee votes and Ryan 156 absentee votes. Because the difference between the candidates in both races was within one percent of the total vote cast in each race a mandatory recount of the ballots was conducted as required by law. There was a significant difference in the number of absentee votes recorded in the recount from the number recorded in the count on election night. In the recount Greene received 116 absentee votes and Ryan received 201. Harley received 110 votes in the recount and Blackmon 215.

The record reflects that there was a series of missing numbers in the absentee ballots from either 300 through 350 or 301 through 351 that were supplied to the County Board of Voter Registration to be sent to persons voting absentee. Neither the appellants nor the respondents attempted to present any evidence that would account for the missing numbers and the records kept by the Board of Voter Registration did not contain the numbers of the absentee ballots sent to voters. Of course, the appellants wish us to believe that someone removed this series of absentee ballots, voted them and thereafter put them in the absentee ballot box after the first count on election night. The appellants have produced absolutely no evidence at all that this happened and this Board rejects this contention.

The State Board called a number of witnesses in an effort to find the truth. Mr. John Jones from Savannah, Georgia, who printed the absentee ballots, admitted that his employees did not hand count the ballots before they were wrapped for delivery. Although he stated that his employees were careful and did not make errors, Captain J. Leon Gasque of the South Carolina Law Enforcement Division (SLED) was called by the State Board to give the results of an investigation he was conducting concerning the absentee ballots in the election and he stated that he had discovered three different

absentee ballot numbers that had been triplicated by Mr. Jones and his printing company. Further, Mr. Bill Kauric with the Crowson Stone Printing Company in Columbia, who has been in the printing business for over 30 years and printed all the ballots for the State Election Commission that were used in the 1984 General Election, testified that people and machines printing ballots were going to make errors and there was no way to guarantee that numbers were not missing unless the ballots were hand counted before they were wrapped and shipped. Without any evidence to the contrary whatsoever, this Board finds that the only believable explanation for the missing sequence of absentee ballots is that there was a printing error and these ballots were not stolen. To further support this finding, this Board put weight on the testimony of Captain Gasque that his investigation reflected that none of the ballots from the missing sequence were found in the absentee ballot box.

The appellants allege that the absentee ballot box was tampered with after the first count of the ballots on election night because it was placed in a locked room to which several persons in the courthouse either had keys or might have had access to keys other than members of the county election commission and the ballot box was left unlocked. However, the overwhelming weight of testimony by all the members of the county election commission called as witnesses by the State Board was to the effect that the room was kept locked at all times during the night before the box was impounded the next day by SLED and the members of the commission were going in and out of the room all night as boxes from the outlining voting precincts came in. This Board finds that it is improbable that any unauthorized person would have taken the chance to enter the room where the ballot boxes were kept under these conditions. There is certainly no evidence at all in the record that anyone was seen going into this room who was not entitled to be there or that anyone tampered with any of the ballot boxes. Without any such evidence this Board cannot conclude that it happened.

Finally, the State Board called as witnesses the three persons who counted the absentee ballots election night. Two of them were members of the county election commission and the third a volunteer counter. The Board gave each an opportunity to explain their part in counting these ballots and asked each one of them if they had intentionally miscounted these ballots or had conspired to do so. They all replied that they had not intentionally miscounted the ballots nor had they conspired to do so. This Board wished to believe these witnesses and can only conclude that the absentee ballots were simply miscounted due to some mistake on election night.

As further evidence that these ballots were miscounted election night, we can look at the testimony of Captain Gasque. He stated that his investigation revealed that ninety votes more were found for one candidate for the school board when he counted the ballots again than were counted on election night in the absentee box. If fifty absentee ballots were stolen from the registration board and put in the ballot box after election night how is the extra forty absentee ballots for this candidate to be accounted for? The only believable explanation is that for some reason they were not counted the first time on election night.

Based on the foregoing findings, it is the conclusion of this Board that the appeal should be denied and the election upheld and it is so ORDERED.

BOARD OF STATE CANVASSERS

C. TYRONE GILMORE, *Chairman*
MARGARET TOWNSEND
C. D. SEXTON
NEAL D. THIGPEN
SYLVIA SCHWARTZ

November 27, 1984

BEFORE THE BOARD OF STATE CANVASSERS

STATE OF SOUTH CAROLINA
COUNTY OF SUMTER

In re: Ruth L. Muller, Protestant of the November 6, 1984 General
Election for Sumter County Council District No. 2

ORDER

The protestant, Ruth L. Muller, was a candidate in the November 6, 1984 general election for Sumter County Council, District No. 2. Mr. Ed Everette was the other candidate for election to this office. The certified results of the election reflect that Mr. Everette received 408 votes and Ms. Muller received 279 votes with the difference between the two candidates being 129 votes. Ms. Muller, hereinafter referred to as the Appellant, filed a protest with the Sumter County Board of Canvassers within the time prescribed by law. The protest was heard by the Sumter County Board of Canvassers on November 15, 1984. The protest was denied and the Appellant appealed to the Board of State Canvassers, hereinafter referred to as the State Board.

The appeal was heard by the State Board on November 21, 1984. Both the Appellant and Mr. Everette, hereinafter referred to as the Respondent, were present; however, neither was represented by legal counsel. The members of the State Board unanimously voted to hear the appeal on the TRANSCRIPT OF RECORD of the hearing before the County Board. However, the State Board voted unanimously to take additional testimony from Mr. E. L. Porter, clerk of the Sumter No. 3 precinct and to examine all documents, vote recorders, and ballots used in the election in the Sumter No. 3 precinct.

The appeal of Ms. Muller contained seven separate grounds; however, the main issues were that the Sumter County Election Commission did not provide vote recorders with ballot labels containing the names of the Appellant and Respondent in the Sumter No. 3 precinct and that an estimated 40% of the 1,306 persons who voted in the Sumter No. 3 precinct were entitled to vote in the County Council District No. 2 election, but there were only 14 votes received between the Appellant and Respondent in this precinct.

The testimony presented by Mr. Porter before the State Board reflected that there were at least two vote recorders with ballot labels containing the names of the Appellant and Respondent at the Sumter County No. 3 precinct all of election day; two more recorders with their names after 12 o'clock noon, and a fifty vote recorder was delivered after 5 pm by the Sumter County Election Commission to the precinct. Although the testimony before the County Board indicated that voters were told they had to write-in the name of either the Appellant or Respondent for County Council in precinct No. 3, there were no write-in votes recorded.

The State Board finds, after seeing the vote recorders that were actually used on election day in precinct No. 3, that the names of the Appellant and Respondent were on the ballot labels and voters were given an opportunity to vote for both candidates without having to write-in their names. It became obvious to the Board that something must have happened to the votes cast by those voters in precinct #3 who were entitled to vote in the election for County Council District #2. Sumter County precinct No. 3 contains portions of three separate County Council Districts — District No. 1, District No. 2, and District No. 5. The voters in the District No. 2 portion of precinct #3 were supposed to have been given a white colored ballot card with a black edge. Voters in the District No. 1 and No. 5 portions of precinct #3 were supposed to have been given a natural colored ballot card with either a black edge or a red edge. Only 14 of the voters from District No. 2 were given the proper

white ballot card with the black edge. A manual examination of the ballot cards given to the voters in the Sumter No. 3 precinct by the State Board reflected that all of the other voters in County Council #2 were given by mistake the natural colored ballot cards for the other council districts. There is very little difference in color between the white colored ballot card and the natural colored ballot card. This was a mistake that easily could have been made and was.

The State Board further finds that it was impossible to determine how many voters in precinct #3 actually voted in County Council District No. 2 because many persons in the precinct voted either a straight Republican Party ticket or a straight Democratic Party ticket and there is no way to re-program the computer to determine what straight party votes go with the appropriate County Council District in the precinct. For this reason the State Board finds that the only solution to the problem is to provide for a new vote for County Council District No. 2 in the Sumter County #3 precinct.

It is, therefore, ORDERED that the Sumter County Election Commission hold a new vote in the Sumter County No. 3 precinct for County Council District No. 2 between the Appellant and Respondent on Tuesday, December 18, 1984. Notice of this election should be given in a newspaper of general circulation in Sumter County approximately two weeks before December 18, 1984 and again approximately one week before December 18, 1984. Such notice should advise that all qualified registered voters on the date of election will be entitled to vote, and

It is so ORDERED.

BOARD OF STATE CANVASSERS
C. TYRONE GILMORE, *Chairman*
MARGARET TOWNSEND
C. D. SEXTON
NEAL D. THIGPEN
SYLVIA SCHWARTZ

November 27, 1984

BEFORE THE STATE BOARD OF CANVASSERS

STATE OF SOUTH CAROLINA
COUNTY OF LEXINGTON

In Re: Appeal of James Wade Kleckley, Jr., Council District 1,
Lexington County, November 6, 1984 General Election

ORDER

Appellant James Wade Kleckley, Jr., and Respondent Thomas H. Glenn were candidates in the November 6, 1984 General Election in Lexington County for County Council District 1. Kleckley was certified as the winner by the Lexington County Board of Canvassers (County Board) with 2,497 votes and Glenn received 2,055 votes. Glenn filed a protest with the County Board on the grounds that Kleckley had moved out of District 1 and was not a resident of the district on election day as required by law and, therefore, was not qualified to be elected. The protest was upheld by a unanimous vote of five to zero with one abstention by the County Board. Although the County Board did not specifically say so in its very brief decision, it is clear that it found that the appellant was not a resident of the district on election day from the evidence presented and, therefore, not entitled to be elected. We agree.

The appellant first asserts that the County Board erred in disregarding the evidence as to residency and by misapplying the law to the facts. The record before the County Board contains a considerable amount of evidence introduced through testimony of witnesses and documents on which the County Board reached its decision. Because the record before the County Board was more than adequate on this controlling issue, The Board of State Canvassers (State Board) voted unanimously to hear the matter on the Transcript of Record before the County Board; however, it permitted appellant to call additional witnesses to testify before the State Board on several of the grounds raised on appeal.

Section 4-9-90 of the 1976 South Carolina Code of Laws, (Cum. Supp. 1983) provides in part that "*** a council member will be deemed a resident of the district he represents as long as he resides in any part of the district as constituted at the time of his election." Additionally, the qualifications to hold public office in South Carolina are fixed and established by Article VI, South Carolina Constitution, wherein it provides that one must possess the qualifications of an elector to hold public office. "Qualified elector" means "registered elector" and no one who has not been registered to vote can be elected and hold a public office. See also, Article XVII,

S. C. CONST., *Miscellaneous Matters*, Sections 1, 1A, 1B & 4. *Mew v. Charleston & S. Ry. Co.*, 55 S. C. 90, 32 S. E. 828 (1899); *Blalock v. Johnston*, 180 S. C. 40, 185 S. E. 51 (1936); *Wright v. State Board*, 76 S. C. 574, 57 S. E. 536 (1907). Candidates' qualifications are determined at the time of the election and not at the time of nomination. *State Ex Rel Harrelson v. William Major*, 157 S. C. 290, 154 S. E. 164. Further, Article II, Section 4, S. C. CONST., provides in part that "(e)very citizen of the United States and this State of the age of eighteen and upwards who is properly registered shall be entitled to vote in the precinct of his *residence* (emphasis added) and not elsewhere ***." Residency then is the critical issue in this appeal and it must be determined as of election day. If the appellant was a bona fide resident on election day, he was qualified to be elected to Lexington County Council. If he was not a bona fide resident on election day, he is not entitled to be elected. Therefore, the question is what constitutes residency in South Carolina.

"Residence" for suffrage purposes means "domicile" in South Carolina. *Phillips v. S. C. Tax Commission*, 195 S. C. 472, 12 S. E. (2d) 13; *Clarke v. McCown*, 107 S. C. 209; 92 S. E. 479. One's domicile is "the place where a person has his *true fixed and permanent home and principal establishment*, to which he has, whenever he is absent, an intention of returning." (emphasis added) *O'Neills Estate v. Tuomey Hospital*, 254 S. C. 578, 176 S. E. (2d) 527 (1970). An intention to remain permanently, or for an indefinite time, in a place is one of the essential elements of domicile. *Barfield v. Coker & Co.*, 73 S. C. 181, 53 S. E. 170. Every person must have a domicile somewhere; and a domicile once established becomes lost or changed only when one removes to a new locality with: (1) the intention of abandoning his old domicile, and (2) the concurrent intention of living permanently or indefinitely in that new locale. 25 Am. Jur. 2d, *Domicile*, Sections 24 and 25; 98 A. L. R. (2d) 488, 489; *Barfield v. Coker & Co.*, *supra*; *O'Neill's Estate v. Tuomey*, *supra*. Intent "is a most important element in determining the domicile of any individual." *Ravenel v. Dekle*, 265 S. C. 364, 218 S. E. (2d) 521 (1974). Intent is primarily an issue of fact, determined on a case by case basis. *Ferguson v. Employers Mut. Cas. Co.*, 254 S. C. 235, 174 S. E. (2d) 768 (1970).

In the case of *Dyer v. Huff*, 382 Fed Supp. 1313 (D.S.C. 1970), *affd.*, 506 F. 2d 1397 4th Cir. 1974) dealing with the eligibility of Furman University students to register to vote in Greenville County where they were attending college, Judge Chapman stated:

Residency is a mixed question of law and fact and one that has given courts difficulty from the beginning of time. It is doubt-

ful that any court has the wisdom to compose a list of questions which could be used by a registration board in determining every issue of residency that might be presented. . . .

However Judge Chapman approved the following list of questions outlined in a 1971 opinion of the South Carolina Attorney General for registration boards throughout the State to use in determining if students as well as other applicants were bona fide residents for the purpose of registering to vote in the county where they were attending college.

- (1) Has the applicant registered to vote elsewhere?
- (2) If married, where does his or her spouse reside?
- (3) Where does the applicant keep his personal property?
- (4) Does the applicant have any community ties to the locale he claims as his domicile — membership in church, social or service clubs, etc.?
- (5) Where does the applicant maintain his checking and saving accounts, if any?
- (6) Where does the applicant pay taxes, and what address did he list as his residence on his last income tax?
- (7) What is the residence listed on the applicant's driver's license?
(State law requires a person moving permanently from the address listed on his license to notify the Department within ten days after the change address. Section 46-170 [currently 56-1-230, S. C. Code]).
- (8) If the applicant owns an automobile, where is it registered? (Section 46-78 [currently 56-3-1300, S. C. Code] allows an automobile owner 30 days within which to notify the State Highway Department of an address change and to obtain a corrected registration card.)
- (9) If the applicant is employed, where is his job located?
- (10) Does the applicant live year round at his claimed domicile, or does he divide it elsewhere? If it is divided, how much time is spent elsewhere and for what reason?
- (11) What residence does the applicant list on his selective service registration, hunting or fishing licenses, insurance policies, or other official papers and documents which require a statement of residence or address.

In the *Dyer* case, *supra*, Judge Chapman stated that "****these questions and the procedures of the defendants (Greenville County Board of Voter Registration) are fair, reasonable and adequate to determine residency***." Upon examination of the Transcript of

Record, it is apparent that these are many of the fact criteria applied by the County Board in reaching its decision.

The 1917 decision of the South Carolina Supreme Court in the case of *Clarke v. McCown, supra*, still appears to be the controlling law on the question of residency. The Court considered the issue of residency in these terms:

The residence of a person is a mixed question of law and fact; and the intention of that person with regard to the matter is deemed the controlling element of decision. His intention may be proved by his acts and declarations, and perhaps other circumstances; but when these, taken all together, are not inconsistent with the intentions to retain an established residence, they are not sufficient in law to deprive him of his rights thereunder, for it will be presumed that he intends to continue a residence gained until the contrary is made to appear, because inestimable political and valuable personal rights depend upon it.***

That a man does not live or sleep or have his washing done at the place where he has gained a residence, or that his family lives elsewhere, or that he engaged in employment elsewhere are facts not necessarily inconsistent with his intention to continue his residence at that place(.

On the one hand in this case, we have the declaration of the appellant that he intended 2012 Glenn Road in Council District 1 to be his residence, not only on election day, but, also, continuously from the date he purchased the property seven years prior to the election. On the other hand, we have the facts and circumstances surrounding this matter which include the acts of the appellant. We must, therefore, examine the facts and circumstances to see, "when taken all together, if they are inconsistent with the intention to retain an established residence." We think that they are and that the County Board was correct in applying the applicable law to the facts.

The appellant admits that he entered into a contract of sale on approximately the 20th of October 1983, with Gordon Wayne Davis to sell him 9 acres of land, which included his home at 2012 Glenn Road, from his tract of approximately 20.7 acres. (Tr., at 68 & 93) Appellant moved to 101 Shuler Street (outside the district) and six days later the house at 2012 Glenn Road burned to the ground. (Tr., at 93) Although appellant stated that the move to 101 Shuler Street was only temporary (Tr., at 93) and he intended to return to 2012 Glenn Road, his actions thereafter appear overwhelmingly to be

inconsistent with this stated intention. Had the home at 2012 Glenn Road not burned, he could not have returned there to live without breaching his contract of sale with Davis. The contract was for the sale of 9 acres including the residence. The appellant's argument that he considered 2012 Glenn Road to still be his residence after he moved to 101 Shuler Street (Tr., Respondent's Exhibit No. 1) might be more believable if he had not signed a Statement of Economic Interest required of all candidates for public office on January 23, 1984 and listed his home address as 101 Shuler Street. He could just as easily have listed 2012 Glenn Road if, in fact, he still considered it to be his residence. The form requires home address not business address as the appellant claims he intended on the form. See Respondent-Protestant's Exhibit No. 10. Further contrary intention to reside at 2012 Glenn Road by the appellant is shown by the fact that when he renewed his driver's license in February, 1984, he listed his residence address as 101 Shuler Street, West Columbia, S. C. (Tr., at 101). Appellant says that this was his business address; however, Section 56-1-80 (3), South Carolina Code of Laws (1976), requires the residence address of the applicant on his application and Section 56-1-40 of the 1976 S. C. Code (Cum. Supp. 1983) requires the residence address of the driver on his license not his business address. If the applicant had really intended 2012 Glenn Road to have been his residence, he would have put it on his application and driver's license.

It seems that the only acts the appellant thinks it takes to establish residence within the district is to sleep on a piece of property within the district on election day by driving a recreational camper on the back of a pickup truck onto the property the day before the election or before the filing date (Tr., at 83 & 104). He did this in March, 1984, at the time he filed for the office. He slept there two nights then drove the camper away. One night before the general election he drove onto the property at Glenn Road and spent several nights, including election night, without any permanent facilities. This board thinks residency should be taken more seriously than this. The standard required by the *Tuomey Hospital* case, *supra*, requires one's domicile (residence) to be a place where he has his "true fixed and permanent home and principal establishment, to which he has, whenever he is absent, an intention of returning." (emphasis added). Driving a pickup truck camper onto the property and roughing it alone for several nights and then returning to the comfort of family and one's usual surroundings does not, in the judgment of this board, meet that standard. Just the opposite is true in the case here. The true fixed and permanent

home and principal establishment, to which the appellant has, whenever he is absent driving his pickup camper to spend election night, an intention of returning, this board finds to be 101 Shuler Street, West Columbia, S. C. There are other facts established by evidence in the Transcript that further tend to show 101 Shuler Street to be the residence of the appellant and his family. Although they have some sort of business at this address (exactly what kind is not clear), they sleep at this location most of the time. Appellant's wife lists this address as her home in the school directories of the district in which she is a school teacher (Lexington County School District Two). See Respondent-Protestant" Exhibits Nos. 5, 6, & 7.

There are very few facts that might tend to support the appellant's declaration of intent that Glenn Road is his place of residence. His voter registration certificate which was issued when he resided at 2012 Glenn Road was introduced into evidence and he stated that he had not changed his registration which showed his intention to remain a resident at 2012 Glenn Road. However, he admitted on cross examination that neither he nor his wife voted in the 1984 general election (Tr., at 92), which certainly tends to show very little faith by the appellant in his own qualifications as a resident of the district.

It is the further finding of this board that the appellant, when he entered into a contract for the sale of his residence at 2012 Glenn Road and moved from the premises to 101 Shuler Street, West Columbia, S. C., that there was an "abandonment of, and an intent not to return to the former domicile." Moreover, there was "an intention to remain permanently or indefinitely" at 101 Shuler Street and his overnight camping trips to the property located at 2012 Glenn Road at filing time and election day did not make him a legal resident of the district on election day as required by law.

The remaining grounds in the protest are set out as follows:

2. The County Board erred in its refusal to allow Appellant proper legal counsel in violation of Appellant's statutory and Constitutional rights.
3. The County Board erred in failing to allow the calling of all appropriate witnesses in this matter and specifically in failing to call Rick Temple.
4. The County Board erred in proceeding with the protest before it as the protest was not in proper form.
5. The County Board erred in failing to declare Appellant the winner of the Lexington County Council District One race and in failing to confirm Appellant as the duly and lawfully

ected candidate. The error being that Appellant met all necessary conditions precedent to election and properly won the election.

6. The County Board erred in considering this matter in the fashion it did as various County Board members had been approached *ex parte* prior to the hearing and these members should have disqualified themselves.

The State Board permitted the appellant to call Rick Temple to testify in the hearing before the State Board. His testimony added nothing new and simply was a recitation of a portion of the appellant's testimony to the effect that he considered himself to be a resident of the district. In fact, the testimony of Temple was nothing more than information he had learned from the appellant in an interview he had had with the appellant prior to the election and had written in a newspaper story.

The State Board also permitted the appellant to call all members of the County Board as witnesses at the hearing before the State Board concerning ground six in the appeal. They provided no testimony or other evidence that would indicate in any way that they had been approached *ex parte* prior to the hearing.

The appellant has produced absolutely no evidence to substantiate any of the remaining grounds in the appeal and they are hereby dismissed.

Based upon the foregoing findings of fact and conclusions of law, the appeal is denied and the Lexington County Registration and Election Commission is hereby directed to conduct a new election for Lexington County Council District 1 on the earliest appropriate date giving all interested political parties and other candidates an opportunity to be nominated and qualify. Approximate legal notice of the time and place for the election shall also be given.

It is so ORDERED.

BOARD OF STATE CANVASSERS

C. TYRONE GILMORE, *Chrm.*

MARGARET S. TOWNSEND

C. D. SEXTON

NEAL D. THIGPEN

SYLVIA SCHWARTZ

December 5, 1984

BEFORE THE BOARD OF STATE CANVASSERS

STATE OF SOUTH CAROLINA
COUNTY OF ORANGEBURG

Ex Parte: Reba Blackman, Protestant,

In Re: State House of Representatives, District 95, 1984 General
Election

ORDER

Protestant Reba Blackman and respondent Larry Mitchell were candidates in the November 6, 1984 General Election for the office of State House of Representatives District 95 located in Orangeburg County. Respondent was certified as the winner of the election with 4,801 votes and protestant received 4,206 votes, with the difference between the two candidates being 595 votes. A hearing on the protest was held before the Board of State Canvassers (State Board) on November 27, 1984. Protestant was represented by William F. Able, esquire and respondent by Luther J. Battiste, esquire. The protest contained 28 separate grounds; however, grounds 10 through 15 dealt with alleged violations of the 1965 Federal Voting Rights Act and the State Board ruled that it did not have jurisdiction over such matters and would not receive evidence relating to these grounds. It should be noted that other grounds in the protest recited basically the same matters contained in grounds 10 through 15, as alleged violations of state law, on which the State Board permitted the protestant to introduce evidence.

All other grounds in the protest allege irregularities or violations of the election laws that, even though proved by the protestant, do not affect the outcome of the election. The rule of law consistently applied by the Supreme Court of South Carolina is that errors, irregularities, and, even fraud that does not affect the outcome of an election, will not be allowed to overturn the election and every reasonable presumption will be indulged in to sustain the election. *Bolt et al. v. Cobb et al.*, 225 S. C. 408, 82 S. E. (2d) 789 (1954); *Berry v. Spigner et al.*, 226 S. C. 183, 84 S. E. (2d) 381 (1954). Further, the Supreme Court has stated that it will not disturb the results of an election on factual grounds unless it appears that the evidence is not susceptible of any reasonable inference other than that the irregularities and unlawful acts complained of affected, or at least cast doubt upon, the results of the election. *Berry, supra*. In this election, there is little, if any evidence at all, that is susceptible of any reasonable inference other than in favor of the validity of the

election. Cf. *Drawdy v. South Carolina Democratic Executive Committee*, 247 S. E. (2d) 806 (1978); *Trapp v. S.C. Board of State Canvassers*, 255 S.E. (2d) 670 (1979). The protestant has alleged and proved a number election law violations; but, considered all together, they still would not change the outcome of the election. This Board feels, however, that many of these violations are serious enough to warrant discussion by the Board.

The law requires that guardrails be provided in order to protect voters from crowding and confusion and to help assure secrecy of the ballot. The evidence is abundantly clear that guardrails were not provided in most, if not all precincts. There is no evidence, however, that the secrecy of anyone's ballot was actually violated because of this. The law also requires that at least 1 voting booth be provided for each 250 registered voters or major fraction thereof in every precinct to provide for voting in secrecy. Section 7-13-740, 1976 S. C. Code of Laws. Mr. John Nettles, Secretary to the Orangeburg Election Commission, testified that the county did not have sufficient booths because of a lack of funding. Also, there was considerable testimony that there were not sufficient booths in the various precincts for voters to use and those booths that were available did not have proper lighting and a shelf large enough to mark the large 24 inch ballot that was used without it being bent or damaged. The overwhelming weight of the testimony reflected that most voters simply disregarded the voting booths that were present and sat at cafeteria style table where they marked their ballots. A number of voters would sit at a table at the same time and there was talking among the voters, but there is no evidence that the voters tried to influence each other in how to vote or that they attempted to see how each other voted. From the testimony, it is clear that this situation has existed for many years in Orangeburg County. Although the evidence did not reflect that the secrecy of anyone's ballot was actually violated and this Board concludes that it was not, it is situation that must be corrected. Otherwise, this Board cannot guarantee that it will not reach a different result in future elections.

The protestant argued before the board that this election is the same as a recent annexation election in Williamsburg County where the State Supreme Court ruled that the election was void because Article II, Section 1 of the Constitution of South Carolina which guarantees secrecy of the ballot was violated. Cf. *Albert J. Smith, etc., et al. v. South Carolina Election Commission et al.*, Decision dated: October 3, 1984. A comparison of the two elections clearly shows that the facts are not the same or even analagous. In

Smith, Id., the uncontroverted evidence showed that the election officials, in printing the ballots, had by mistake numbered both the ballot stubs and the ballots themselves. When voters signed the poll list, they signed on the same numbered line as the number on the ballot they were given. Because of this it was possible to compare the ballots with the poll lists and determine how every voter in the election voted. This comparison could have been made during the election, after the election, or even today. Although testimony in this election hearing reflects that voters voluntarily chose to mark their ballots at tables along with other voters rather than use booths, and, in some precincts, the covers provided to protect the ballots after being voted but before being run through the tabulating machine were not always used to cover ballots, there was no testimony or other evidence which convinces this Board that anybody actually ever saw how an individual voted. This Board finds that there was no actual showing that the secrecy of any ballots were violated and rejects the protestant's argument that this protest is controlled by the *Smith* decision.

There was testimony by Mr. Eddie Phillips, pollwatcher in the Sub 1 Precinct, that two women asked if they could be assisted in voting (apparently they were legally entitled to assistance) by the two friends that had accompanied them to the polls. They were "told that their friends could not help the, that there was somebody back there to show them how to vote." This is clearly a violation of Section 7-13-770 of the 1976 S. C. Code of Laws, as amended by 1984 Act No. R522 of the General Assembly of South Carolina and a violation of Section 208 of the Federal Voting Rights Act, which now provide that a voter who is entitled to assistance can have any person of his choice, other than his employer, agent of that employer, or officer or agent of the voter's union, assist him in voting. Although there was no evidence produced at all that these two voters did not get to vote for the candidates of their choice or that their votes were influence in any way by this violation, it is obvious that the poll worker(s) involved, either did not receive the instructions provided by the State Election Commission, both in writing and through the television training, or these instructions were intentionally disregarded. This is an extremely serious matter and cannot be permitted in future elections.

Mrs. Joanne Copes, a voter in Ward 3, testified that another voter who was sitting at the table where she was voting needed assistance. She volunteered to help this voter who needed assistance. The voter told her that "she had been instructed to vote for the *Times and Democrat*" (it should be noted that the *Times and*

Democrat is a newspaper in Orangeburg County). While she was attempting to assist the voter by explaining the choices on the ballot to her, a pollworker approached the table and said, "She wants to vote democrat." It could have been that the voter did want to vote democrat; however, the pollworker did not have the legal right to be present and offer assistance unless she was chosen by the voter to assist her. That was not the situation here. This is further evidence that pollworkers did not follow the law on assistance to voters.

There is no evidence in the record that would substantiate the allegations in grounds 5 and 6 that "managers and/or bystanders voted for persons for whom the voter being assisted did not desire to vote" or "that the managers as well as bystanders were allowed to intimidate and/or abuse voters. There was some testimony from Mr. Eddie Phillips that poll managers were talking to voters who were marking ballots on the bleacher seats in the gymnasium of Suburban Ward 1 Precinct; however, he could not hear what was being said. He admitted on examination by legal counsel from the Attorney General's office that he might have been giving voters instructions on how to mark a ballot rather than telling them to vote for a particular candidate. A new voting system was being used for the first time in a countywide general election and it is reasonable to assume that many voters might have needed instructions in how to mark the new ballot.

The record contains no convincing evidence that "managers as well as bystanders attempted to unduly influence the voters in casting their ballots," as alleged in ground 7. The only testimony directly concerning this point is furnished by Mrs. Joanne Copes, referred to hereinabove. There is testimony, however, by one witness, Mrs. Joanne Berry Black, a pollwatcher at Suburban 2 Precinct, that a manager, in her opinion, willfully violated his duty, committed a fraud on the voters and conducted himself in a corrupt manner as alleged in ground 8. This will be covered more specifically in discussing ground 22 hereinafter. This Board cannot conclude from the testimony of this one witness that one of the poll managers did or did not willfully commit a fraud on voters. Therefore, this matter will be referred to the South Carolina Law Enforcement Division for investigation. Ground 9 contains basically the same allegations as ground 8.

Ground 16 is too general and ground 17 is identical to ground 7.

The evidence presented by the protestant concerning the allegations in ground 18 are insufficient to affect the outcome of this election. If any of these allegations are true, and this Board does not

conclude that they are, they are matters within the jurisdiction of the civil and criminal courts of this state and not this Board.

Grounds 19 and 20 have been addressed hereinabove.

Grounds 21 and 22 contain indistinguishable allegations and, therefore, are being considered as one. They are that voters in split precincts, *i.e.*, part of the voters in the precinct were in House District 95 and part were in another house district, were given the wrong ballot and voted in the election for a house district in which they did not live and in which they were not legally entitled to vote. There is undisputed testimony that this did take place. Both witnesses Joanne Black and Rodney Shealy testified that an examination of the lists of voters in the Suburban 2, 3 and 7 Precincts, which are split, revealed that there were 215 persons in Sub 2 who voted in HD 95 that were not entitled to do so; 40 persons in Sub 7 who did not get to vote in HD 95 who were entitled to do so; and, there were 34 persons in Sub 3 who did not get to vote in HD 95 who were entitled to do so.

Therefore, this Board concludes that there was a total overvote in these three precincts of 289 votes that could have affected the race in HD 95. These 289 votes must be subtracted from the difference that separates the two candidates. An overvote can only occur if voters are given ballots who are not entitled to them. What disturbs this Board is the testimony of Joanne Black that she believed that one of the poll managers in the Suburban 2 Precinct deliberately gave the wrong ballots to voters even though it was repeatedly brought to his attention. If this is true, it constitutes fraud in the election process and it cannot go unchallenged. Therefore, it is the request of this Board that the South Carolina Law Enforcement Division conduct whatever investigation it deems appropriate to resolve this very serious allegation, and, if grounds exist, that charges be brought against the offending persons(s).

In conjunction with the overvote, the protestant requested the Board to take administrative or judicial notice of the election phenomenon known as vote "dropoff". In other words, in almost every election there are some voters who do not vote in every race on the ballot. If notice of this fact is taken, then there should have been less votes cast in each race for a precinct than voters who actually voted in the precinct. However, the opposite is true; there were more voters in some of the House of Representatives districts in the split precincts than voters eligible to vote in those district. In the four precincts split between HD 95 and other house districts, Suburban 1, 2, 3 and 7, the evidence reflects a total "dropoff" of 560 votes in all three house races combined — HD 95, HD 94 and HD 93.

The protestant argued that the entire 560 vote "dropoff" should

be added to the race in HD 95. We think this reasoning is faulty and we reject it. It is unreasonable to conclude without positive proof that this entire "dropoff" came from only one of the three house district races and that race was HD 95. If you compare the "dropoff" with other contested races in these precincts, it is readily apparent that the average "dropoff" in each race is much less than 560. In fact, the average "dropoff" for all contested races is only 217. Looking at the testimony of protestant's own witness, Rodney Shealy, who protestant attempted to present as an expert in election analysis, he suggested the Board compare the "dropoff" in this race to the coroner's race because it also was contested. There was a "dropoff" of 182 votes in the coroner's race. If the total "dropoff" in all three house districts is divided equally, the average "dropoff" is 186 — strikingly similar to that in the coroner's race. No matter if you add the average "dropoff" in all contested races, 217, the "dropoff" in the coroner's race, 182, or the average "dropoff" among all three house races in the four split precincts, 186, to the overvote of 289, it still does not overcome the margin of difference between the two candidates and the outcome of the election is not changed.

There is no evidence in the record that the way unvoted ballots or cast ballots were handled changed one single vote or affected the outcome of the election in anyway. On election night, the unused ballots in one precinct were not returned to the courthouse locked in the tabulating machine as instructions required, but the testimony of the poll manager in that precinct was to the effect that the unused ballots were in a cardboard box and he stayed with them the entire time after the polls closed and returned them personally to the courthouse and turned them in to the county election commission authorities. There was testimony that one of the tabulating machines rejected ballots in one precinct because the program was not working properly all day and because of this the machine container compartment where these ballots were placed became full and had to be emptied during the voting day. The ballots, as the machine was emptied, were placed in stacks on the floor of the voting place. Of course, it would have been better if these ballots had been placed in locked containers; however, the evidence is clear that there were none available. There is absolutely no showing in the evidence that any of these ballots ever were tampered with in any way, were misplaced, or were stolen, and this Board rejects such contentions.

There is no convincing evidence that cumulative vote totals were observed by managers during the day, and, even if they were, it did not affect the election in any way.

The only evidence that shows that managers might have failed to prevent illegal voting was in the split precincts where there was an overvote. This has been previously addressed hereinabove.

The managers did fail to properly account for ballots as alleged in ground 26. This was admitted by Mr. Nettles, Secretary to the county election commission. He stated that the managers in Orangeburg County could not use the form furnished for this purpose by the State Election Commission and his commission decided to discontinue its use. Because the new voting system used had a printout tape of the number of ballots cast in each precinct, it was decided that this would serve as the manager's return of votes. The problem is that the tape does not reflect the number of ballots actually received by the managers before the voting began or the number of spoiled or unused ballots. Although absolutely no evidence was introduced that would indicate that any ballots were affected in any way by this failure to account properly for the ballots as required by Section 7-13-1150, 1976 S. C. Code, the Orangeburg County Election Commission should make absolutely certain in the next election that either the form furnished by the state be used or another form be designed and provided to the managers that they can learn to use that complies with the requirements of state law.

The testimony of Mr. Nettles gives a clear picture that all unused, spoiled and cast ballots have been within his custody since the election and there was no evidence that reflects that these ballots have been tampered with by anyone whatsoever. It is unfortunate that Orangeburg County does not have a separate and secure office for the county election commission where it can provide security to election materials without other county officials having keys to the building, but this is the situation in most every county in the state and this Board will certainly not overturn an election because of this absent any showing that someone has touched the ballots or election materials who is not entitled to have them. There has been no such showing here.

Because of the foregoing findings of fact and conclusions of law, the protest is denied and the election is upheld.

Accordingly, it is so ORDERED.

BOARD OF STATE CANVASSERS

C. TYRONE GILMORE
MARGARET TOWNSEND
C. D. SEXTON
NEAL D. THIGPEN
SYLVIA SCHWARTZ

December 27, 1984

BEFORE THE BOARD OF STATE CANVASSERS

STATE OF SOUTH CAROLINA COUNTY OF ABBEVILLE

In Re: Protest of Howard L. Johnson, Senate Dist. 4, November 6, 1984 General Election

ORDER

Protestant Howard L. Johnson was the libertarian candidate in the November 6, 1984 General Election for the office of State Senate, District No. 4, which comprises all of Abbeville County and a portion of Anderson County. The democratic candidate Charles L. Powell was certified as the winner of the election. Powell received 8,882 votes in Anderson County and 6,178 votes in Abbeville County for a total of 15,060. Johnson received 762 votes in Anderson County and did not receive any votes in Abbeville County. There were also 40 miscellaneous write-in votes recorded in Abbeville County. Johnson filed a timely protest with the Board of State Canvassers (State Board) on the ground that his name had been left off of the ballot in Abbeville County.

A hearing on the protest was held before the State Board on December 4, 1984. Both Johnson and Powell were present, but neither was represented by legal counsel. Both candidates agreed that the protestant's name had been certified by the libertarian party to the Abbeville County Election Commission; however, the certification was received by an employee in another office in the courthouse and was never forwarded or turned over to the county election commission. Because of this mistake, the protestant's name was not printed on the ballot used in Abbeville County. The protestant conceded that the outcome of the election had not been affected by this mistake because he could not have won the election even if the votes received by Powell in Abbeville County were taken from Powell and the vote of every person who voted in Abbeville County added to protestant's total with the write-in votes also added. (The poll lists accompanying the protest reflect that a total of 6,740 persons voted in Abbeville County in the election.) This would still leave Powell with 8,882 votes in Anderson County and would give the protestant only a total of 7,542 votes. Of course, Powell did not concede that the protestant would have received every vote cast in Abbeville County had his name actually been printed on the ballot.

The protestant stated that he was not seeking a new election, but only wished to publicly bring this matter to the attention of the

Board and to make certain that something is done to assure that it does not happen again in the future.

This board recognizes the seriousness of the situation and will serve a copy of this Order on the Abbeville County Election Commission, the Abbeville County Legislative Delegation and the Abbeville County Council. This Board agrees with the protestant, as did Senator Powell, that, although this was an unintentional mistake, it could have resulted in the election being held over at considerable expense to the county and state and delayed representation to the citizens of Abbeville and Anderson counties in the State Senate.

Based upon the foregoing undisputed evidence, this Board finds that the outcome of the election was not affected by the fact that the protestant's name was left off of the ballot in Abbeville County. Therefore, the protest is denied and the election upheld.

Accordingly, it is so ORDERED.

BOARD OF STATE CANVASSERS

C. TYRONE GILMORE, *Chrm.*

MARGARET S. TOWNSEND

NEAL D. THIGPEN

SYLVIA SCHWARTZ

C. D. SEXTON

January 15, 1985

BEFORE THE BOARD OF STATE CANVASSERS

STATE OF SOUTH CAROLINA
COUNTY OF CHARLESTON

In Re: Protest of W. Paul Cantrell, Jr., Senate District 43,
November 6, 1984 General Election

ORDER

In view of the decision of the Supreme Court of South Carolina issued January 8, 1985, in the case of *State Board of Canvassers v. The Estate of W. Paul Cantrell, Jr., et al.*, a copy of which is attached to this Order and made a part thereof, it is the decision of this Board that this protest should be dismissed and that all motions presently pending before this Board in the captioned matter be declared moot.

It is so ORDERED.

BOARD OF STATE CANVASSERS

C. TYRONE GILMORE, *Chrm.*
MARGARET S. TOWNSEND
NEAL D. THIGPEN
SYLVIA SCHWARTZ
C. D. SEXTON

January 15, 1985

THE SUPREME COURT OF SOUTH CAROLINA

State Board of Canvassers, Plaintiff,

v.

The Estate of W. Paul Cantrell, Jr., William E. Applegate, III, The South Carolina Democratic Party, and The South Carolina Republican Party, Defendants.

ORDER

Paul Cantrell was the Democratic candidate in Senate District 43. William Applegate was the Republican candidate. On November 6, 1984, Applegate was elected to Senate 43. On November 21, 1984, Cantrell filed a timely protest with the State Board of Canvassers. The Board began conducting its hearing on December 5, 1984. On December 6, 1984, Cantrell was killed in an accident.

The Board seeks to have the Court accept original jurisdiction of this declaratory judgment action asking whether Cantrell's protest survives his death. We decline to grant the petition for the following reason.

"Under common law there is no right to contest an election. The right to contest an election exists only under the constitutional and statutory provisions, and the procedure proscribed [sic] by statute must be strictly followed." *Taylor v. Roche*, 271 S. C. 505, 248 S. E. (2d) 580 (1978). Pursuant to Article II, § 10, of the South Carolina Constitution, the legislature has established procedures for contesting senatorial elections. *See* S. C. Code Ann. §§ 7-17-260 *et seq.* (1976). These statutes do not allow the continuation of a protest under the circumstances of this case.

Therefore the petition for original jurisdiction is denied.

It is so ORDERED.

BRUCE LITTLEJOHN
For the Court

Columbia, South Carolina
January 8, 1985

BEFORE THE BOARD OF STATE CANVASSERS

STATE OF SOUTH CAROLINA
COUNTY OF ANDERSON

In Re: Protest of Blair Snipes, District 6, State House of Representatives, November 6, 1984 General Election

ORDER

The protestant Blair Snipes was the democratic candidate in the November 6, 1984 General Election for the office of State House of Representatives, District 6, which comprises part of Anderson County. Petition candidate John Tucker was certified as the winner of the election by the Anderson County Election Commission. There were two other candidates in the election — petition candidates Tony Turner and Don Garrison. Tucker received 2,359 votes; the protestant received 2,104 votes; and, Turner and Garrison received 1,280 and 970 votes, respectively. The difference between the winning candidate Tucker and the protestant was 255 votes.

The protestant filed a protest with the Board of State Canvassers (State Board) within the time prescribed by law. A hearing on the protest was held before the State Board on December 12, 1984. The protestant was present and represented by Attorney H. Michael Spivey. Tucker was present and represented by Attorney Michael G. Mullinax. Neither Turner nor Garrison were present or represented by legal counsel.

The protest contained four grounds. We will consider them *seriatim*.

Ground No. 1

1. That confusion reigned supreme the night of the election (November 6, 1984) and that the totals changed from the initial totals, which showed the Protestant to be the winner. That straight party ballots were counted in more than one House race in the initial count. That in general, the Anderson County Election Commission using new voting machines, did not properly operate the machines. That Jimmy King, Election Commission Chairman, admitted that workers were not adequately trained.

Findings of the Board Concerning Ground No. 1

There was no evidence introduced by the protestant that the confusion concerning the initial count of ballots on election night had any effect upon the election other than to correct a mistake

made in favor of the protestant which could not be allowed to stand. The testimony of Election Commission Chairman Jimmy King clearly reflects that straight party votes in precincts split by two different House Districts, that were cast by voters who did not reside in the protestant's district, were added to the protestant's vote total by mistake was discovered, these votes were subtracted; this is why the vote totals changed. Also, the testimony of King indicates that the votes of some voters who marked a straight democratic party ballot and then marked the ballot by the name of the protestant were counted twice for the protestant in the initial count. This, of course, was a mistake and it had to be changed. The protestant is not legally entitled to have a ballot counted twice in his favor. This Board is convinced that the certified results of the election are correct and the initial count on election night was in error and was properly corrected.

Mr. King did acknowledge that the poll workers were not as well trained as he would have liked for them to be; however, they had all received at least four hours of training who were counting the ballots on election night. Because Anderson County was using a new voting system for the first time in a countywide general election, Mr. King testified that they had a representative present from the company who had designed the voting system. This person spent considerable time checking the machines and testing the programs before the election. This Board finds that the evidence does not prove that the poll workers were inadequately trained or that their training, or lack of training, had any adverse effect upon the election.

Ground No. 2

2. That Precinct Three and Twenty is a split precinct between House Districts six and ten. That though 115 votes were cast in the House District 6 part of the Three and Twenty precinct, no votes were tabulated in the House race.

Findings of Board Concerning Ground No. 2

The testimony is clear and uncontroverted that there were no votes tabulated in the race for House District 6 in the Three & Twenty Precinct although the poll list and election list for that precinct reflected that 115 persons who resided in the House District 6 portion of that precinct voted on election day. Mr. King testified that the ballots that had been printed that contained the House District 6 race and that were furnished to the poll managers in the Three and Twenty Precinct had been returned after the

election unused with the rubber band still around them. It is clear from the testimony of Mr. King that the 115 voters in the House District 6 portion of the Three and Twenty Precinct were given the incorrect ballot which contained the race for another House District. Therefore, this Board concludes that these 115 votes could have gone for the protestant if they had been properly cast in his House District race and must be subtracted from the difference of 255 votes that separates the winner Tucker and the protestant.

Ground No. 3

3. That vote totals in many other precincts in the House District 6 totals were inconsistent with votes cast in other races. For instance, in the Pendleton precinct 1,159 persons voted in the presidential election, but only 771 in the House races for Districts 6 and 10. Another example is White Plains precinct where 376 persons voted in the two House races but 511 in the presidential election.

As Mr. King, Election Commission Chairman stated, "Our problem resulted from split precincts and the fact that we had good hardworking people running the vote tabulators — but who had not been given enough training as to how to handle tabulation of split boxes." (Anderson Independent-Mail November 8, 1984.)

Findings of Board Concerning Ground No. 3

This Board finds that the testimony of Mr. King explains why the vote totals in the presidential race in the Pendleton and White Plains precincts were greater than the House races in those precincts. There is generally some dropoff in the votes cast in some of the local offices from those cast in the presidential election. However, of more significance here was the fact that these were split precincts with two house districts, and, in the districts other than House District 6, the candidates in those house races were unopposed. Unopposed candidates always receive less votes than other offices on the ballot because voters are not interested in voting in such races. In the Pendleton and White Plains precincts, the other house districts contained the greater portion of the registered voters and this explains why there were less votes cast in the house district elections than in the presidential race.

Further, the protestant has not presented one bit of evidence to prove that there were any ballots cast in these precincts for House District 6 that were not counted and recorded, or that there were any ballots that were incorrectly counted. The allegation concern-

ing the lack of training affecting the tabulation of ballots in split precincts has been covered by this Board in its findings relating to Ground No. 1.

Ground No. 4

4. In other boxes such as Ward 5, Precinct, 2, the reverse occurred. More than 100 more persons (471-369 voted in the House race than in the Presidential race. Once again, a split precinct (between House 8 and 6). Once again, erratic totals. Other examples will be presented to the Commission at the hearing.

Findings of Board Concerning Ground No. 4

The reason there were more votes cast in the Ward 5, Precinct 2 box in the house races than in the presidential race was explained by Mr. King in his testimony. He stated that he had been called by a voter about 9 or 9:30 a.m. on election morning who said that he had not gotten to vote in the presidential election and wanted to know why. Mr. King drove to the precinct which was in town nearby and discovered that the poll managers had failed to unpack the presidential ballot furnished in their election supplies and were not giving this ballot out to voters. When he arrived to correct the problem, seventy-five to eighty persons had already voted who did not receive the presidential ballot. Mr. King further testified, however, that this was the only precinct where this happened. Of course, this did not have any effect upon the outcome of the presidential election in South Carolina and it did not affect the protestant's race.

Conclusion By The Board

The protestant has clearly shown by the evidence presented that there were 115 votes in this election affected by errors on the part of poll managers. This number of votes, however, is insufficient to overcome the difference of 255 votes that separates the protestant and John Tucker — the certified winner of the election. Although more training of the poll workers might have resulted in a more efficiently run election, there was no other evidence produced by the protestant or introduced in the hearing that the amount of training provided had any further effect upon the actual outcome of the election. The protestant has failed to prove that there were 255 or more votes affected by errors, irregularities or inadequate training. The rule of law established by the Supreme Court of South Carolina in election contests is clearly that errors, irregularities or

even fraud that do not affect the outcome of the election will not be permitted to overturn the election and every reasonable presumption will be indulged in to sustain the election. *Bolt et al. v. Cobb et al.*, 225 S. C. 408, 82 S. E. (2d) 789 (1954); *Berry v. Spigner et al.*, 226 S. C. 183; 84 S. E. (2d) 381 (1954).

For the foregoing reasons, the protest is denied and the election sustained.

Accordingly, it is so ORDERED.

BOARD OF STATE CANVASSERS

C. TYRONE GILMORE
MARGARET S. TOWNSEND
NEAL D. THIGPEN
SYLVIA SCHWARTZ
D. D. SEXTON

January 15, 1985

ELECTION INFORMATION AND STATISTICS

SOUTH CAROLINA VOTING HISTORY AND STATISTICS

JUNE 12, 1984 — SOUTH CAROLINA DEMOCRATIC PRIMARY

| COUNTY | TOTAL REGISTERED | TOTAL VOTED | PERCENT VOTED | TOTAL VOTED | | TOTAL VOTED | | TOTAL VOTED | | UNKNOWN | TOTAL VOTED | | UNKNOWN |
|--------------|------------------|-------------|---------------|-------------|---------|-------------|-----------|-------------|-----------|---------|-------------|-----|---------|
| | | | | MALE | FEMALE | WHITE | NON-WHITE | WHITE | NON-WHITE | | | | |
| ARBEVILLE | 9,887 | 6,102 | 0.61 | 2,816 | 3,286 | 4,241 | 1,860 | 0 | 0 | 0 | 1,860 | 1 | |
| AIKEN | 47,540 | 12,410 | 0.26 | 6,000 | 6,410 | 9,367 | 3,042 | 0 | 0 | 0 | 3,042 | 1 | |
| ALLENDALE | 5,276 | 1,788 | 0.33 | 723 | 1,065 | 781 | 1,007 | 0 | 0 | 0 | 1,007 | 0 | |
| ANDERSON | 48,332 | 16,935 | 0.35 | 8,346 | 8,588 | 14,696 | 2,237 | 1 | 1 | 2 | 2,237 | 2 | |
| BAMBERG | 7,916 | 4,252 | 0.53 | 1,865 | 2,387 | 2,220 | 2,032 | 0 | 0 | 0 | 2,032 | 0 | |
| BARNWELL | 9,880 | 5,033 | 0.50 | 2,354 | 2,679 | 3,447 | 1,583 | 0 | 0 | 3 | 1,583 | 3 | |
| BEAUFORT | 28,634 | 3,465 | 0.12 | 1,398 | 2,069 | 1,178 | 2,238 | 8 | 14 | 23 | 2,238 | 23 | |
| BERKELEY | 32,372 | 3,006 | 0.09 | 1,371 | 1,621 | 1,038 | 1,945 | 14 | 14 | 49 | 1,945 | 49 | |
| CALHOUN | 6,334 | 4,238 | 0.66 | 1,805 | 2,431 | 2,473 | 1,761 | 0 | 0 | 2 | 1,761 | 2 | |
| CHARLESTON | 112,238 | 14,777 | 0.13 | 6,455 | 8,321 | 5,018 | 9,747 | 0 | 0 | 12 | 9,747 | 12 | |
| CHESTER | 11,931 | 5,464 | 0.47 | 2,537 | 2,927 | 3,723 | 1,863 | 0 | 0 | 7 | 1,863 | 7 | |
| CHESTERFIELD | 14,756 | 1,829 | 0.12 | 858 | 971 | 719 | 1,741 | 0 | 0 | 0 | 1,741 | 0 | |
| CHEROKEE | 11,517 | 5,464 | 0.47 | 3,718 | 4,791 | 4,387 | 4,120 | 0 | 0 | 3 | 4,120 | 3 | |
| CLARENDON | 14,148 | 8,510 | 0.60 | 3,853 | 5,160 | 5,152 | 3,861 | 3 | 3 | 3 | 3,861 | 3 | |
| COLLETON | 13,927 | 9,016 | 0.64 | 5,647 | 6,937 | 4,147 | 4,655 | 0 | 0 | 0 | 4,655 | 0 | |
| DARLINGTON | 24,745 | 12,584 | 0.50 | 3,193 | 3,814 | 6,607 | 2,350 | 2 | 2 | 2 | 2,350 | 2 | |
| DILLON | 12,142 | 7,007 | 0.57 | 4,869 | 5,766 | 4,001 | 4,655 | 22 | 22 | 22 | 4,001 | 22 | |
| DORCHESTER | 26,816 | 10,636 | 0.39 | 200 | 231 | 102 | 329 | 0 | 0 | 0 | 329 | 0 | |
| EDGEFIELD | 7,688 | 431 | 0.05 | 200 | 231 | 102 | 329 | 0 | 0 | 0 | 329 | 0 | |
| FAIRFIELD | 9,474 | 6,396 | 0.67 | 2,787 | 3,609 | 3,231 | 3,165 | 0 | 0 | 0 | 3,165 | 0 | |
| FLORENCE | 48,531 | 15,522 | 0.31 | 6,680 | 8,842 | 9,226 | 6,294 | 2 | 2 | 2 | 6,294 | 2 | |
| GEORGETOWN | 18,830 | 7,641 | 0.40 | 3,345 | 4,296 | 3,792 | 3,848 | 0 | 0 | 1 | 3,848 | 1 | |
| GREENVILLE | 109,694 | 9,163 | 0.08 | 4,071 | 5,063 | 5,395 | 3,739 | 29 | 29 | 29 | 3,739 | 29 | |
| GREENWOOD | 22,832 | 5,036 | 0.22 | 2,423 | 2,613 | 4,001 | 1,034 | 0 | 0 | 1 | 1,034 | 1 | |
| HAMPTON | 2,927 | 1,344 | 0.30 | 1,344 | 1,583 | 1,574 | 1,353 | 0 | 0 | 0 | 1,353 | 0 | |
| HORRY | 43,545 | 13,940 | 0.32 | 6,450 | 7,489 | 10,581 | 3,352 | 1 | 1 | 7 | 3,352 | 7 | |
| JASPER | 8,029 | 5,730 | 0.71 | 2,497 | 3,233 | 2,936 | 2,790 | 0 | 0 | 4 | 2,790 | 4 | |
| KERSHAW | 15,878 | 5,987 | 0.37 | 2,672 | 3,315 | 3,961 | 2,025 | 0 | 0 | 1 | 2,025 | 1 | |
| LANCASTER | 19,123 | 12,802 | 0.66 | 6,135 | 6,667 | 11,122 | 1,678 | 0 | 0 | 2 | 1,678 | 2 | |
| LAURENS | 18,611 | 9,358 | 0.50 | 4,374 | 4,981 | 3,961 | 1,794 | 4 | 4 | 4 | 1,794 | 4 | |
| LEE | 10,136 | 6,541 | 0.64 | 2,859 | 3,682 | 3,401 | 3,135 | 0 | 0 | 5 | 3,135 | 5 | |
| LEXINGTON | 54,892 | 3,951 | 0.07 | 1,803 | 2,148 | 3,075 | 875 | 0 | 0 | 1 | 875 | 1 | |
| MCCORMICK | 3,540 | 1,846 | 0.52 | 782 | 1,064 | 966 | 879 | 0 | 0 | 1 | 879 | 1 | |
| MARION | 7,053 | 2,838 | 0.54 | 1,064 | 1,774 | 3,687 | 3,361 | 0 | 0 | 5 | 3,361 | 5 | |
| MARLBORO | 13,353 | 6,036 | 0.45 | 2,832 | 3,204 | 4,139 | 1,897 | 0 | 0 | 0 | 1,897 | 0 | |
| NEWBERRY | 12,340 | 5,358 | 0.43 | 2,520 | 2,838 | 4,466 | 891 | 0 | 0 | 1 | 891 | 1 | |
| OCONEE | 18,538 | 6,796 | 0.36 | 3,466 | 3,330 | 6,412 | 363 | 0 | 0 | 1 | 363 | 1 | |
| ORANGEBURG | 89,476 | 11,120 | 0.28 | 4,598 | 6,522 | 6,755 | 6,755 | 0 | 0 | 4 | 6,755 | 4 | |
| PICKENS | 1,461 | 1,461 | 0.05 | 779 | 682 | 1,376 | 85 | 0 | 0 | 0 | 85 | 0 | |
| RICHLAND | 109,169 | 24,449 | 0.22 | 10,527 | 13,920 | 11,199 | 13,288 | 2 | 2 | 12 | 13,288 | 12 | |
| SALUDA | 3,608 | 1,339 | 0.54 | 1,669 | 1,939 | 2,886 | 722 | 0 | 0 | 0 | 722 | 0 | |
| SPARTANBURG | 16,678 | 8,401 | 0.21 | 5,272 | 8,401 | 13,923 | 2,137 | 0 | 0 | 18 | 2,137 | 18 | |
| SUMNER | 15,766 | 7,005 | 0.49 | 4,063 | 8,743 | 10,256 | 5,464 | 26 | 26 | 26 | 5,464 | 26 | |
| UNION | 13,847 | 8,983 | 0.64 | 4,920 | 4,920 | 7,432 | 1,849 | 0 | 0 | 0 | 1,849 | 0 | |
| WILKINSBURG | 9,442 | 5,414 | 0.51 | 4,028 | 5,414 | 3,580 | 5,852 | 0 | 0 | 0 | 3,580 | 0 | |
| YORK | 35,615 | 12,502 | 0.35 | 5,993 | 6,509 | 11,285 | 1,255 | 0 | 0 | 2 | 1,255 | 2 | |
| STATE TOTALS | 1,259,869 | 373,258 | 0.29 | 169,145 | 204,025 | 242,260 | 130,739 | 88 | 88 | 259 | 130,739 | 259 | |

SOUTH CAROLINA VOTING HISTORY AND STATISTICS
JUNE 12, 1984 — SOUTH CAROLINA DEMOCRATIC PRIMARY
VOTER PARTICIPATION BREAKDOWN BY AGE GROUPS WITHIN COUNTY

| County | 18-44 | | | 45-64 | | | 65 & Over | | |
|--------------|------------------|-------------|---------|------------------|-------------|---------|------------------|-------------|---------|
| | Total Registered | Total Voted | % Voted | Total Registered | Total Voted | % Voted | Total Registered | Total Voted | % Voted |
| ABBEVILLE | 9,857 | 6,102 | 0.61 | 4,614 | 2,466 | 0.53 | 2,930 | 2,313 | 0.67 |
| AIKEN | 47,840 | 12,410 | 0.26 | 23,730 | 4,710 | 0.19 | 15,162 | 8,648 | 0.33 |
| ANDERSON | 15,270 | 1,788 | 0.12 | 7,724 | 1,687 | 0.22 | 1,408 | 1,144 | 0.43 |
| BAMBERG | 48,932 | 16,985 | 0.35 | 28,241 | 5,531 | 0.23 | 15,270 | 9,821 | 0.48 |
| BARNWELL | 7,910 | 4,262 | 0.54 | 4,116 | 1,826 | 0.44 | 2,102 | 1,698 | 0.61 |
| BEAUFORT | 9,894 | 5,033 | 0.50 | 5,279 | 2,116 | 0.40 | 2,736 | 1,865 | 0.61 |
| BERKLEY | 28,854 | 3,465 | 0.12 | 14,586 | 1,275 | 0.08 | 7,797 | 6,271 | 0.81 |
| BERKELEY | 32,372 | 3,006 | 0.09 | 17,939 | 1,179 | 0.06 | 10,356 | 4,077 | 0.39 |
| CALHOUN | 6,334 | 4,236 | 0.66 | 3,459 | 1,981 | 0.57 | 1,633 | 1,242 | 0.77 |
| CHARLESTON | 112,238 | 14,777 | 0.13 | 61,036 | 5,570 | 0.09 | 32,650 | 18,552 | 0.57 |
| CHEROKEE | 11,931 | 3,685 | 0.31 | 8,827 | 3,660 | 0.41 | 5,530 | 3,574 | 0.65 |
| CHESTER | 11,517 | 5,464 | 0.47 | 5,133 | 1,998 | 0.38 | 3,597 | 2,787 | 0.55 |
| CHESTERFIELD | 14,756 | 1,829 | 0.12 | 7,306 | 1,743 | 0.24 | 4,333 | 3,117 | 0.72 |
| CLARENDON | 13,927 | 8,510 | 0.60 | 7,535 | 3,946 | 0.52 | 3,777 | 2,625 | 0.69 |
| COLLETON | 14,148 | 9,016 | 0.64 | 6,839 | 3,672 | 0.53 | 4,123 | 2,965 | 0.72 |
| DARLINGTON | 24,745 | 12,584 | 0.50 | 12,685 | 5,309 | 0.41 | 7,538 | 4,522 | 0.59 |
| DILLON | 12,142 | 7,007 | 0.57 | 6,541 | 3,197 | 0.48 | 3,430 | 2,171 | 0.63 |
| DORCHESTER | 26,515 | 10,636 | 0.39 | 14,733 | 4,635 | 0.31 | 8,240 | 3,843 | 0.47 |
| EDGEFIELD | 7,688 | 431 | 0.05 | 4,021 | 184 | 0.04 | 2,227 | 1,440 | 0.65 |
| FAIRFIELD | 9,474 | 6,396 | 0.67 | 4,998 | 3,025 | 0.60 | 2,598 | 1,951 | 0.75 |
| FLORENCE | 48,531 | 15,522 | 0.31 | 27,061 | 6,435 | 0.23 | 13,923 | 7,547 | 0.45 |
| GEORGETOWN | 18,830 | 7,641 | 0.40 | 9,718 | 3,047 | 0.31 | 5,413 | 3,699 | 0.51 |
| GREENVILLE | 109,694 | 9,163 | 0.08 | 57,163 | 2,995 | 0.05 | 33,643 | 18,888 | 0.56 |
| GREENWOOD | 22,832 | 5,036 | 0.22 | 11,263 | 1,895 | 0.17 | 6,876 | 4,693 | 0.68 |
| HAMPTON | 9,519 | 2,927 | 0.30 | 5,164 | 1,216 | 0.23 | 2,581 | 1,747 | 0.67 |
| HORRY | 43,545 | 13,940 | 0.32 | 20,921 | 5,514 | 0.26 | 13,624 | 5,298 | 0.38 |
| JASPER | 8,029 | 5,730 | 0.71 | 4,483 | 2,829 | 0.63 | 2,131 | 1,415 | 0.66 |
| KERSHAW | 15,878 | 5,987 | 0.37 | 7,650 | 2,253 | 0.29 | 2,348 | 2,862 | 0.46 |
| LANCASTER | 19,123 | 12,802 | 0.66 | 8,783 | 5,107 | 0.58 | 6,357 | 3,983 | 0.62 |
| LAURENS | 18,611 | 9,358 | 0.50 | 8,641 | 3,333 | 0.38 | 5,988 | 4,382 | 0.73 |
| LEE | 10,136 | 6,541 | 0.64 | 5,738 | 3,248 | 0.56 | 2,565 | 1,833 | 0.71 |
| LEXINGTON | 54,892 | 3,951 | 0.07 | 29,694 | 1,556 | 0.05 | 17,839 | 7,359 | 0.41 |
| McCORMICK | 3,540 | 1,846 | 0.52 | 1,762 | 731 | 0.41 | 1,032 | 746 | 0.59 |
| MARION | 12,918 | 7,053 | 0.54 | 6,515 | 2,935 | 0.45 | 3,710 | 2,693 | 0.72 |
| MARLBORO | 13,353 | 6,036 | 0.45 | 7,227 | 2,614 | 0.36 | 3,651 | 2,475 | 0.67 |
| NEWBERRY | 12,340 | 5,358 | 0.43 | 4,987 | 1,690 | 0.33 | 3,333 | 3,520 | 0.51 |
| OCONEE | 18,538 | 6,796 | 0.36 | 8,951 | 2,355 | 0.26 | 5,764 | 3,623 | 0.46 |
| ORANGEBURG | 39,476 | 11,120 | 0.28 | 21,817 | 4,873 | 0.22 | 10,557 | 3,745 | 0.35 |
| PICKENS | 26,696 | 1,461 | 0.05 | 13,730 | 417 | 0.03 | 7,946 | 559 | 0.07 |
| RICHLAND | 109,169 | 24,449 | 0.22 | 63,378 | 10,497 | 0.16 | 29,525 | 16,236 | 0.32 |
| SALUDA | 6,642 | 3,608 | 0.54 | 3,000 | 1,351 | 0.45 | 2,047 | 1,595 | 0.60 |
| SPARTANBURG | 76,506 | 16,678 | 0.21 | 38,043 | 5,542 | 0.14 | 24,008 | 6,560 | 0.27 |
| SUMTER | 31,696 | 15,766 | 0.49 | 16,894 | 6,541 | 0.38 | 9,521 | 5,251 | 0.51 |
| UNION | 13,847 | 8,983 | 0.64 | 6,299 | 3,310 | 0.52 | 4,399 | 3,319 | 0.73 |
| WILLIAMSBURG | 18,368 | 9,442 | 0.51 | 9,722 | 4,132 | 0.42 | 5,058 | 3,110 | 0.61 |
| YORK | 35,515 | 12,502 | 0.35 | 16,782 | 4,031 | 0.24 | 11,935 | 6,898 | 0.58 |
| STATE TOTALS | 1,259,869 | 373,268 | 0.29 | 654,728 | 147,847 | 0.22 | 376,199 | 185,116 | 0.35 |
| | | | | | | | 228,942 | 90,295 | 0.39 |

SOUTH CAROLINA VOTING HISTORY AND STATISTICS

JUNE 12, 1984 — SOUTH CAROLINA REPUBLICAN PRIMARY

| COUNTY | TOTAL REGISTERED | TOTAL VOTED | PERCENT VOTED | TOTAL VOTED | | TOTAL VOTED | | WHITE | TOTAL VOTED NON-WHITE | UNKNOWN |
|--------------|------------------|-------------|---------------|-------------|--------|-------------|---------|-------|-----------------------|---------|
| | | | | MALE | FEMALE | UNKNOWN | UNKNOWN | | | |
| ABBEVILLE | 9,857 | 36 | 0.00 | 13 | 23 | 0 | 36 | 0 | 0 | 0 |
| AIKEN | 47,540 | 3,495 | 0.07 | 1,745 | 1,750 | 0 | 3,438 | 57 | 0 | 0 |
| ALLENDALE | 5,276 | 29 | 0.00 | 14 | 15 | 0 | 29 | 0 | 0 | 0 |
| ANDERSON | 48,332 | 851 | 0.01 | 412 | 439 | 0 | 843 | 7 | 1 | 0 |
| BAMBERG | 7,916 | 84 | 0.01 | 46 | 38 | 0 | 63 | 21 | 0 | 0 |
| BARNWELL | 9,880 | 133 | 0.01 | 66 | 67 | 0 | 130 | 3 | 0 | 0 |
| BEAUFORT | 28,654 | 1,275 | 0.04 | 639 | 627 | 9 | 1,172 | 54 | 49 | 0 |
| BERKELEY | 32,372 | 1,825 | 0.05 | 1,026 | 792 | 7 | 1,786 | 29 | 10 | 0 |
| BETHLEHEM | 6,334 | 56 | 0.00 | 29 | 27 | 0 | 56 | 0 | 0 | 0 |
| CALHOUN | 112,238 | 7,242 | 0.06 | 3,772 | 3,470 | 0 | 7,161 | 73 | 8 | 0 |
| CHESTER | 17,931 | 94 | 0.00 | 59 | 35 | 0 | 88 | 6 | 0 | 0 |
| CHESTERFIELD | 11,517 | 44 | 0.00 | 21 | 23 | 0 | 44 | 0 | 0 | 0 |
| CHESTER | 14,756 | 309 | 0.02 | 158 | 151 | 0 | 288 | 21 | 0 | 0 |
| CLARENDON | 14,148 | 79 | 0.00 | 36 | 43 | 0 | 73 | 6 | 0 | 0 |
| COLLETON | 13,927 | 98 | 0.00 | 43 | 55 | 0 | 97 | 1 | 0 | 0 |
| DARLINGTON | 24,745 | 184 | 0.00 | 95 | 89 | 0 | 183 | 1 | 0 | 0 |
| DILLON | 12,142 | 54 | 0.00 | 26 | 28 | 0 | 52 | 2 | 0 | 0 |
| DORCHESTER | 26,816 | 1,202 | 0.04 | 588 | 614 | 0 | 1,183 | 13 | 6 | 0 |
| EDGEFIELD | 7,688 | 545 | 0.07 | 239 | 306 | 0 | 534 | 11 | 0 | 0 |
| FAIRFIELD | 9,474 | 0 | 0.00 | 0 | 0 | 0 | 0 | 0 | 0 | 0 |
| FLORENCE | 48,531 | 1,859 | 0.03 | 876 | 983 | 0 | 1,848 | 10 | 1 | 0 |
| GEORGETOWN | 18,830 | 273 | 0.01 | 147 | 126 | 0 | 267 | 5 | 1 | 0 |
| GREENVILLE | 109,694 | 7,199 | 0.06 | 3,384 | 3,779 | 36 | 7,120 | 41 | 38 | 0 |
| GREENWOOD | 22,832 | 608 | 0.02 | 278 | 330 | 0 | 586 | 21 | 1 | 0 |
| HAMPTON | 9,519 | 105 | 0.01 | 51 | 54 | 0 | 102 | 3 | 0 | 0 |
| HORRY | 43,545 | 1,547 | 0.03 | 805 | 742 | 0 | 1,539 | 7 | 1 | 0 |
| JASPER | 8,029 | 5 | 0.00 | 1 | 4 | 0 | 5 | 0 | 0 | 0 |
| KERSHAW | 15,878 | 424 | 0.02 | 207 | 217 | 0 | 420 | 4 | 0 | 0 |
| LANCASTER | 19,123 | 34 | 0.00 | 19 | 15 | 0 | 33 | 1 | 1 | 0 |
| LAURENS | 18,611 | 117 | 0.00 | 60 | 55 | 2 | 110 | 4 | 3 | 0 |
| LEE | 10,136 | 15 | 0.00 | 8 | 7 | 0 | 15 | 0 | 0 | 0 |
| LEXINGTON | 54,892 | 5,618 | 0.10 | 2,687 | 2,929 | 2 | 5,580 | 31 | 7 | 0 |
| MCCORMICK | 3,540 | 10 | 0.00 | 6 | 4 | 0 | 10 | 0 | 0 | 0 |
| MARION | 12,918 | 112 | 0.00 | 51 | 61 | 0 | 111 | 1 | 0 | 0 |
| MARLBORO | 13,353 | 176 | 0.01 | 83 | 93 | 0 | 152 | 24 | 0 | 0 |
| NEWBERRY | 12,340 | 136 | 0.01 | 68 | 68 | 0 | 133 | 3 | 0 | 0 |
| OCONEE | 18,538 | 273 | 0.01 | 150 | 123 | 0 | 271 | 2 | 0 | 0 |
| ORANGEBURG | 39,476 | 2,188 | 0.05 | 935 | 1,253 | 0 | 2,165 | 23 | 0 | 0 |
| PICKENS | 26,696 | 720 | 0.02 | 384 | 336 | 0 | 714 | 5 | 1 | 0 |
| RICHLAND | 109,169 | 5,144 | 0.04 | 2,436 | 2,708 | 0 | 5,110 | 32 | 2 | 0 |
| SALUDA | 6,642 | 0 | 0.00 | 0 | 0 | 0 | 0 | 0 | 0 | 0 |
| SPARTANBURG | 76,508 | 2,980 | 0.03 | 1,465 | 1,511 | 4 | 2,952 | 20 | 8 | 0 |
| SUMTER | 31,696 | 393 | 0.01 | 173 | 215 | 5 | 370 | 12 | 11 | 0 |
| UNION | 13,847 | 430 | 0.03 | 210 | 220 | 0 | 397 | 33 | 0 | 0 |
| WILLIAMSBURG | 18,368 | 34 | 0.00 | 14 | 20 | 0 | 33 | 1 | 0 | 0 |
| YORK | 35,615 | 459 | 0.01 | 236 | 223 | 0 | 448 | 11 | 0 | 0 |
| STATE TOTALS | 1,259,869 | 48,494 | 0.03 | 23,761 | 24,668 | 65 | 47,747 | 599 | 148 | 0 |

**SOUTH CAROLINA VOTING HISTORY AND STATISTICS
NOVEMBER 6, 1984 — STATEWIDE GENERAL ELECTION**

| COUNTY | TOTAL REGISTERED | TOTAL VOTED | % VOTED | MALE | | | TOTAL VOTED FEMALE | | | TOTAL VOTED NON-WHITE | | | UNKNOWN |
|--------------|------------------|-------------|---------|---------|---------|---------|--------------------|---------|---------|-----------------------|---------|---------|---------|
| | | | | MALE | UNKNOWN | UNKNOWN | WHITE | UNKNOWN | UNKNOWN | WHITE | UNKNOWN | UNKNOWN | |
| ABBEVILLE | 10,426 | 6,882 | 0.66 | 3,145 | 0 | 3,737 | 5,059 | 0 | 1,818 | 5,059 | 0 | 1,818 | 5 |
| AIKEN | 52,971 | 38,382 | 0.72 | 17,844 | 0 | 20,538 | 31,187 | 0 | 7,164 | 31,187 | 0 | 7,164 | 41 |
| ALLENDALE | 5,467 | 3,888 | 0.71 | 1,646 | 0 | 2,243 | 1,753 | 0 | 2,136 | 1,753 | 0 | 2,136 | 0 |
| ANDERSON | 52,712 | 37,111 | 0.70 | 17,537 | 11 | 19,563 | 32,397 | 11 | 4,666 | 32,397 | 11 | 4,666 | 48 |
| BAMBERG | 8,390 | 5,973 | 0.71 | 2,568 | 0 | 3,405 | 3,191 | 0 | 2,781 | 3,191 | 0 | 2,781 | 1 |
| BARNWELL | 10,479 | 7,298 | 0.69 | 3,308 | 0 | 3,991 | 4,756 | 0 | 2,541 | 4,756 | 0 | 2,541 | 2 |
| BEAUFORT | 33,463 | 22,277 | 0.66 | 9,626 | 58 | 12,593 | 16,053 | 58 | 6,025 | 16,053 | 58 | 6,025 | 199 |
| BERKELEY | 37,077 | 27,919 | 0.75 | 12,905 | 57 | 14,979 | 19,949 | 57 | 7,826 | 19,949 | 57 | 7,826 | 144 |
| CALHOUN | 6,660 | 5,188 | 0.77 | 2,250 | 0 | 2,937 | 2,970 | 0 | 2,216 | 2,970 | 0 | 2,216 | 3 |
| CHARLESTON | 129,585 | 92,925 | 0.71 | 40,919 | 2 | 52,006 | 64,130 | 2 | 28,595 | 64,130 | 2 | 28,595 | 200 |
| CHESTER | 19,073 | 13,039 | 0.68 | 6,012 | 0 | 7,025 | 10,897 | 0 | 2,134 | 10,897 | 0 | 2,134 | 8 |
| CHESTERFIELD | 12,232 | 8,920 | 0.72 | 3,951 | 0 | 4,969 | 6,043 | 0 | 2,875 | 6,043 | 0 | 2,875 | 2 |
| CHESAPEAKE | 15,791 | 10,149 | 0.64 | 4,540 | 0 | 5,609 | 7,376 | 0 | 2,760 | 7,376 | 0 | 2,760 | 13 |
| CLARENDON | 15,021 | 10,844 | 0.72 | 4,689 | 4 | 6,151 | 5,293 | 4 | 2,875 | 5,293 | 4 | 2,875 | 2 |
| COLLETON | 15,278 | 11,460 | 0.75 | 4,913 | 4 | 6,543 | 9,542 | 4 | 2,875 | 9,542 | 4 | 2,875 | 9 |
| DARLINGTON | 27,294 | 19,073 | 0.69 | 8,297 | 0 | 10,776 | 12,605 | 0 | 6,463 | 12,605 | 0 | 6,463 | 5 |
| DILLON | 13,022 | 8,170 | 0.62 | 3,556 | 10 | 4,614 | 5,339 | 10 | 2,827 | 5,339 | 10 | 2,827 | 4 |
| DORCHESTER | 31,076 | 22,096 | 0.71 | 9,992 | 0 | 12,094 | 16,669 | 0 | 5,364 | 16,669 | 0 | 5,364 | 63 |
| EDGEFIELD | 8,726 | 6,552 | 0.75 | 2,985 | 0 | 3,567 | 3,618 | 0 | 2,931 | 3,618 | 0 | 2,931 | 3 |
| FAIRFIELD | 7,432 | 7,432 | 1.00 | 3,273 | 0 | 4,159 | 3,643 | 0 | 3,643 | 3,643 | 0 | 3,643 | 2 |
| FLORENCE | 10,082 | 7,432 | 0.73 | 16,174 | 0 | 21,195 | 25,667 | 0 | 11,687 | 25,667 | 0 | 11,687 | 15 |
| GEORGETOWN | 52,119 | 37,369 | 0.71 | 6,510 | 0 | 8,203 | 8,688 | 0 | 6,023 | 8,688 | 0 | 6,023 | 2 |
| GREENVILLE | 20,752 | 14,713 | 0.70 | 6,510 | 0 | 8,203 | 8,688 | 0 | 6,023 | 8,688 | 0 | 6,023 | 2 |
| GREENVILLE | 121,717 | 94,252 | 0.77 | 42,721 | 426 | 51,105 | 81,424 | 426 | 12,378 | 81,424 | 426 | 12,378 | 460 |
| GREENWOOD | 24,378 | 17,242 | 0.70 | 7,853 | 1 | 9,388 | 9,388 | 1 | 3,513 | 9,388 | 1 | 3,513 | 10 |
| HAMPTON | 10,143 | 7,396 | 0.72 | 3,238 | 2 | 4,158 | 3,500 | 2 | 3,478 | 3,500 | 2 | 3,478 | 5 |
| HORRY | 50,122 | 33,776 | 0.67 | 15,450 | 2 | 18,324 | 28,560 | 2 | 5,195 | 28,560 | 2 | 5,195 | 21 |
| JASPER | 8,866 | 6,997 | 0.78 | 3,112 | 0 | 3,885 | 3,407 | 0 | 3,584 | 3,407 | 0 | 3,584 | 6 |
| KERSHAW | 17,951 | 14,056 | 0.78 | 6,419 | 0 | 7,637 | 10,600 | 0 | 3,445 | 10,600 | 0 | 3,445 | 11 |
| LANCASTER | 20,930 | 16,274 | 0.77 | 7,709 | 0 | 8,565 | 11,985 | 0 | 3,184 | 11,985 | 0 | 3,184 | 28 |
| LAURENS | 20,901 | 15,233 | 0.72 | 6,972 | 19 | 8,242 | 11,985 | 19 | 3,184 | 11,985 | 19 | 3,184 | 54 |
| LEE | 10,533 | 7,646 | 0.72 | 3,330 | 0 | 4,316 | 3,732 | 0 | 3,908 | 3,732 | 0 | 3,908 | 6 |
| LEXINGTON | 64,055 | 50,162 | 0.78 | 23,106 | 7 | 27,049 | 46,689 | 7 | 3,399 | 46,689 | 7 | 3,399 | 74 |
| McCORMICK | 3,795 | 2,668 | 0.70 | 1,101 | 0 | 1,567 | 1,321 | 0 | 1,344 | 1,321 | 0 | 1,344 | 3 |
| MARION | 14,013 | 9,823 | 0.70 | 3,924 | 0 | 5,899 | 5,288 | 0 | 4,522 | 5,288 | 0 | 4,522 | 13 |
| MARLBORO | 14,507 | 8,340 | 0.57 | 3,668 | 0 | 4,672 | 5,196 | 0 | 3,140 | 5,196 | 0 | 3,140 | 4 |
| NEWBERRY | 13,837 | 11,075 | 0.80 | 5,014 | 1 | 6,060 | 8,684 | 1 | 2,372 | 8,684 | 1 | 2,372 | 4 |
| OCONEE | 20,364 | 13,497 | 0.66 | 6,511 | 0 | 6,985 | 12,525 | 0 | 15,174 | 12,525 | 0 | 15,174 | 17 |
| ORANGEBURG | 42,863 | 31,650 | 0.73 | 13,444 | 0 | 18,206 | 19,588 | 0 | 15,174 | 19,588 | 0 | 15,174 | 21 |
| PICKENS | 29,480 | 21,065 | 0.71 | 10,262 | 0 | 10,803 | 19,588 | 0 | 30,276 | 19,588 | 0 | 30,276 | 185 |
| RICHLAND | 123,792 | 89,796 | 0.72 | 36,636 | 57 | 51,163 | 69,386 | 57 | 10,546 | 69,386 | 57 | 10,546 | 185 |
| SALUDA | 7,234 | 5,456 | 0.75 | 2,462 | 0 | 2,994 | 3,113 | 0 | 2,442 | 3,113 | 0 | 2,442 | 1 |
| SPARTANBURG | 86,148 | 68,306 | 0.74 | 28,923 | 78 | 34,305 | 52,862 | 78 | 10,546 | 52,862 | 78 | 10,546 | 238 |
| SUMTER | 36,159 | 24,303 | 0.67 | 10,271 | 65 | 13,967 | 18,468 | 65 | 6,300 | 18,468 | 65 | 6,300 | 105 |
| UNION | 14,674 | 10,817 | 0.73 | 4,836 | 0 | 5,981 | 8,998 | 0 | 2,116 | 8,998 | 0 | 2,116 | 3 |
| WILLIAMSBURG | 19,682 | 14,381 | 0.73 | 6,088 | 0 | 8,293 | 6,506 | 0 | 7,785 | 6,506 | 0 | 7,785 | 0 |
| YORK | 41,960 | 31,827 | 0.75 | 14,781 | 3 | 17,043 | 27,303 | 3 | 4,513 | 27,303 | 3 | 4,513 | 11 |
| STATE TOTALS | 1,404,790 | 1,018,701 | 0.72 | 456,471 | 806 | 561,424 | 754,155 | 806 | 262,476 | 754,155 | 806 | 262,476 | 2,070 |

**SOUTH CAROLINA DEMOCRATIC PRIMARY
JUNE 12, 1984**

| U. S. SENATE | | |
|---------------------|--------------------------|------------------------------|
| | MELVIN PURVIS | CECIL J. WILLIAMS |
| ABBEVILLE | 2,069 | 2,710 |
| AIKEN | 4,656 | 4,739 |
| ALLENDALE | 819 | 758 |
| ANDERSON | 5,992 | 7,749 |
| BAMBERG | 1,569 | 2,295 |
| BARNWELL | 1,694 | 1,938 |
| BEAUFORT | 1,059 | 1,535 |
| BERKELEY | 1,213 | 1,545 |
| CALHOUN | 1,596 | 2,014 |
| CHARLESTON | 4,469 | 7,665 |
| CHEROKEE | 3,916 | 4,237 |
| CHESTER | 3,090 | 1,953 |
| CHESTERFIELD | 879 | 862 |
| CLARENDON | 3,717 | 3,122 |
| COLLETON | 3,660 | 2,980 |
| DARLINGTON | 4,971 | 2,738 |
| DILLON | 3,856 | 2,519 |
| DORCHESTER | 4,633 | 4,366 |
| EDGEFIELD | 139 | 273 |
| FAIRFIELD | 2,772 | 2,064 |
| FLORENCE | 9,241 | 4,818 |
| GEORGETOWN | 2,127 | 3,939 |
| GREENVILLE | 4,185 | 4,008 |
| GREENWOOD | 2,063 | 2,059 |
| HAMPTON | 1,269 | 1,217 |
| HORRY | 6,627 | 5,170 |
| JASPER | 2,015 | 2,282 |
| KERSHAW | 2,557 | 2,169 |
| LANCASTER | 5,998 | 5,639 |
| LAURENS | 2,999 | 3,813 |
| LEE | 3,037 | 2,716 |
| LEXINGTON | 1,959 | 1,453 |
| McCORMICK | 818 | 845 |
| MARION | 3,431 | 2,702 |
| MARLBORO | 3,093 | 2,588 |
| NEWBERRY | 2,445 | 2,097 |
| OCONEE | 2,171 | 3,852 |
| ORANGEBURG | 3,409 | 7,052 |
| PICKENS | 600 | 720 |
| RICHLAND | 7,251 | 6,522 |
| SALUDA | 1,904 | 1,231 |
| SPARTANBURG | 5,567 | 6,764 |
| SUMTER | 4,698 | 3,825 |
| UNION | 4,306 | 3,520 |
| WILLIAMSBURG | 3,857 | 4,673 |
| YORK | 5,334 | 4,850 |
| STATE TOTALS | 149,730 | 148,586 |

**SOUTH CAROLINA DEMOCRATIC PARTY
JUNE 12, 1984**

| SECOND CONGRESSIONAL DISTRICT | | |
|--------------------------------------|-----------------------|----------------------------|
| COUNTY | KEN MOSELY | NANCY STEVENSON |
| RICHLAND | 10,892 | 9,579 |
| LEXINGTON | 1,372 | 2,290 |
| BAMBERG | 1,527* | 1,673* |
| CALHOUN | 1,234* | 1,714* |
| ORANGEBURG | 6,535 | 3,869 |
| TOTALS | 21,560 | 19,125 |

* From newspaper reports. Figures not available from Democratic Party.

**SOUTH CAROLINA DEMOCRATIC PRIMARY
JUNE 12, 1984**

| SIXTH CONGRESSIONAL DISTRICT | | | |
|-------------------------------------|----------------------------|-------------------------------|-------------------------|
| COUNTY | MARY DEMETRIOUS | LUTHER LIGHTY, JR. | ROBIN TALLON |
| BERKELEY | 364 | 124 | 1,914 |
| CLARENDON | 1,289 | 332 | 5,786 |
| DARLINGTON | 3,711 | 793 | 6,479 |
| DILLON | 1,212 | 303 | 4,804 |
| FLORENCE | 2,798 | 656 | 11,266 |
| GEORGETOWN | 1,396 | 488 | 5,154 |
| HORRY | 2,698 | 666 | 9,714 |
| MARION | 1,112 | 270 | 5,250 |
| MARLBORO | 1,691 | 170 | 4,082 |
| WILLIAMSBURG | 1,114 | 251 | 7,478 |
| TOTALS | 17,385 | 4,053 | 61,927 |

**SOUTH CAROLINA REPUBLICAN PRIMARY
JUNE 12, 1984**

U. S. SENATE

| COUNTY | STROM THURMOND | ROBERT H. CUNNINGHAM |
|---------------------------|---------------------------|---------------------------------|
| ABBEVILLE | 43 | 0 |
| AIKEN | 3,096 | 171 |
| ALLENDALE | 30 | 0 |
| ANDERSON | 786 | 59 |
| BAMBERG | 15 | 3 |
| BARNWELL | 127 | 2 |
| BEAUFORT | 1,082 | 72 |
| BERKELEY | 1,713 | 91 |
| CALHOUN | 51 | 0 |
| CHARLESTON | 6,600 | 489 |
| CHEROKEE | 83 | 3 |
| CHESTER | 47 | 0 |
| CHESTERFIELD | 262 | 14 |
| CLARENDON | 69 | 5 |
| COLLETON | 97 | 3 |
| DARLINGTON | 176 | 8 |
| DILLON | 51 | 2 |
| DORCHESTER | 1,235 | 97 |
| EDGEFIELD | 520 | 20 |
| FAIRFIELD | 25 | 1 |
| FLORENCE | 1,790 | 133 |
| GEORGETOWN | 237 | 37 |
| GREENVILLE | 6,672 | 459 |
| GREENWOOD | 532 | 20 |
| HAMPTON | 103 | 1 |
| HORRY | 1,393 | 115 |
| JASPER | 3 | 0 |
| KERSHAW | 406 | 25 |
| LANCASTER | 28 | 3 |
| LAURENS | 110 | 0 |
| LEE | 13 | 0 |
| LEXINGTON | 5,320 | 266 |
| McCORMICK | 7 | 2 |
| MARION | 109 | 2 |
| MARLBORO | 69 | 1 |
| NEWBERRY | 122 | 7 |
| OCONEE | 247 | 30 |
| ORANGEBURG | 2,145 | 36 |
| PICKENS | 607 | 66 |
| RICHLAND | 4,879 | 240 |
| SALUDA | 69 | 5 |
| SPARTANBURG | 2,848 | 152 |
| SUMTER | 401 | 8 |
| UNION | 44 | 11 |
| WILLIAMSBURG | 32 | 1 |
| YORK | 368 | 33 |
| STATE TOTALS | 44,662 | 2,693 |

**SOUTH CAROLINA REPUBLICAN PRIMARY
JUNE 12, 1984**

| THIRD CONGRESSIONAL DISTRICT | | |
|-------------------------------------|--------------------------------|-------------------------------|
| COUNTY | GARFIELD W. FLURETT | CLARENCE E. TAYLOR |
| ABBEVILLE | 23 | 17 |
| AIKEN | 1,135 | 1,807 |
| ALLENDALE | 7 | 21 |
| ANDERSON | 154 | 666 |
| BARNWELL | 48 | 71 |
| EDGEFIELD | 346 | 147 |
| GREENWOOD | 172 | 341 |
| McCORMICK | 2 | 7 |
| OCONEE | 50 | 223 |
| PICKENS | 129 | 508 |
| SALUDA | 30 | 37 |
| TOTAL | 2,096 | 3,845 |

**SOUTH CAROLINA REPUBLICAN PRIMARY
JUNE 12, 1984**

| SIXTH CONGRESSIONAL DISTRICT | | |
|-------------------------------------|-------------------------------|----------------------------|
| COUNTY | MARTHA LOIS EARGLE | JAMES N. MAURER |
| CLARENDON | 50 | 24 |
| DARLINGTON | 123 | 57 |
| DILLON | 31 | 23 |
| FLORENCE | 1,035 | 846 |
| GEORGETOWN | 184 | 81 |
| HORRY | 1,200 | 289 |
| MARION | 85 | 23 |
| MARLBORO | 54 | 15 |
| WILLIAMSBURG | 24 | 9 |
| BERKELEY | 334 | 202 |
| TOTAL | 3,120 | 1,569 |

**1984 GENERAL ELECTION RETURNS
BY STATE, COUNTY, DISTRICT AND PRECINCT**

Political parties referred to in this publication are abbreviated as follows:

- | | |
|-----------------|---------------------|
| Democratic — D | Non-Partisan — N |
| Republican — R | Write-In — W |
| Libertarian — L | American — A |
| Petition — P | United Citizens — U |

Winners in each race are designated with an asterisk (*).

SOUTH CAROLINA
 VOTES CAST IN GENERAL ELECTION
 HELD IN SOUTH CAROLINA NOVEMBER 6, 1984

| COUNTY | PRES. AND VICE PRES. | | | | | U. S. SENATE | | | | |
|--------------|--------------------------------------|--------------------------------------|---|---|---|--|---|--|-------------------------------|--------|
| | (R) | (L) | (D) | (A) | (U) | (R) | (L) | (D) | (W) | |
| | R I P J E S A H G A N | L L E E W W L S L S N | D F O F N R D R A A L R E O | A O R R N O N W A A L S E E | U S R R E O R S T U R R E O M H N D | R A T S T U R R P I H S H O N | S C T A E V P I H S H O N | D E U R L R V V I I N S | W I R I S I C T E | I N |
| ADLERVILLE | 3,799 | 19 | 3,051 | 7 | 1 | 4,056 | 62 | 2,440 | 1 | |
| AIXEN | 25,872 | 329 | 9,492 | 31 | 18 | 27,529 | 473 | 9,032 | 1 | |
| ALLENDALE | 1,577 | 70 | 2,170 | 7 | 2 | 1,791 | 36 | 1,620 | 0 | |
| ANDERSON | 24,123 | 139 | 10,324 | 92 | 13 | 23,911 | 439 | 9,939 | 0 | |
| BAMBERG | 2,901 | 17 | 2,892 | 6 | 8 | 3,155 | 42 | 2,288 | 14 | |
| BARCELON | 4,346 | 21 | 2,911 | 6 | 5 | 4,590 | 40 | 2,323 | 0 | |
| BLAUFORT | 13,663 | 71 | 7,347 | 17 | 15 | 14,482 | 246 | 5,620 | 0 | |
| BERKELEY | 16,972 | 76 | 7,380 | 65 | 18 | 18,388 | 176 | 8,294 | 0 | |
| CALHOUN | 2,742 | 17 | 2,315 | 7 | 11 | 2,865 | 39 | 1,539 | 6 | |
| CHARLESTON | 53,777 | 323 | 29,491 | 477 | 200 | 56,973 | 1,962 | 27,339 | 0 | |
| CHESTER | 8,655 | 36 | 4,101 | 10 | 7 | 9,749 | 110 | 3,457 | 10 | |
| CHESTER | 4,441 | 27 | 3,559 | 12 | 6 | 4,864 | 100 | 3,243 | 0 | |
| CHESTERFIELD | 5,451 | 18 | 4,593 | 3 | 2 | 5,956 | 73 | 3,735 | 13 | |
| CLAYTON | 5,102 | 31 | 5,591 | 20 | 2 | 5,500 | 104 | 4,767 | 0 | |
| COLLETON | 6,200 | 21 | 4,910 | 4 | 6 | 6,818 | 57 | 4,097 | 1 | |
| DARLINGTON | 11,100 | 194 | 7,456 | 131 | 29 | 10,644 | 364 | 6,391 | 1 | |
| DILLON | 4,644 | 24 | 3,360 | 14 | 6 | 4,716 | 80 | 2,844 | 0 | |
| DORCHESTER | 15,287 | 55 | 7,037 | 11 | 7 | 15,574 | 148 | 6,125 | 0 | |
| EDGEFIELD | 3,224 | 13 | 3,227 | 11 | 3 | 3,438 | 49 | 2,682 | 0 | |
| FAIRFIELD | 3,147 | 14 | 4,117 | 6 | 3 | 3,497 | 64 | 3,508 | 3 | |
| FLORENCE | 22,753 | 124 | 14,639 | 61 | 23 | 22,007 | 355 | 13,839 | 0 | |
| GEORGETOWN | 7,370 | 40 | 6,392 | 21 | 7 | 7,716 | 218 | 5,934 | 0 | |
| GREENVILLE | 66,766 | 337 | 24,137 | 99 | 30 | 67,889 | 1,250 | 22,525 | 134 | |
| GREENWOOD | 10,887 | 63 | 6,339 | 14 | 4 | 11,078 | 227 | 5,365 | 0 | |
| HAWKINS | 3,464 | 16 | 3,736 | 11 | 1 | 3,689 | 45 | 3,183 | 10 | |
| HORRY | 20,396 | 55 | 8,940 | 33 | 9 | 23,943 | 326 | 8,456 | 6 | |
| JASPER | 3,102 | 11 | 3,753 | 10 | 3 | 3,279 | 66 | 3,117 | 0 | |
| KEESHAW | 8,822 | 60 | 4,323 | 17 | 4 | 9,586 | 203 | 3,831 | 0 | |
| LANCASTER | 10,383 | 37 | 5,804 | 16 | 4 | 10,819 | 132 | 4,838 | 0 | |
| LAURENS | 9,729 | 25 | 4,312 | 15 | 5 | 10,005 | 106 | 4,406 | 0 | |
| LEE | 3,544 | 23 | 3,912 | 15 | 2 | 3,810 | 79 | 3,189 | 2 | |
| LEXINGTON | 38,627 | 225 | 8,828 | 24 | 12 | 40,906 | 741 | 7,433 | 5 | |
| MCCORMICK | 1,186 | 6 | 1,526 | 4 | 4 | 1,386 | 19 | 1,175 | 0 | |
| MARION | 4,694 | 19 | 5,043 | 13 | 0 | 4,853 | 41 | 3,865 | 4 | |
| MARLBORO | 3,951 | 19 | 4,294 | 15 | 4 | 4,324 | 60 | 3,076 | 0 | |
| NEWBERY | 7,176 | 29 | 3,790 | 4 | 5 | 7,481 | 73 | 3,289 | 6 | |
| OCONEE | 8,625 | 70 | 3,333 | 11 | 9 | 9,380 | 233 | 3,292 | 2 | |
| ORANBURG | 14,286 | 55 | 15,121 | 156 | 18 | 14,517 | 131 | 14,476 | 77 | |
| PICKENS | 15,155 | 100 | 4,461 | 20 | 8 | 15,991 | 301 | 4,018 | 4 | |
| RICHLAND | 46,771 | 746 | 32,212 | 1,591 | 87 | 51,918 | 1,679 | 29,867 | 24 | |
| SALUDA | 3,515 | 14 | 1,962 | 2 | 4 | 3,628 | 52 | 1,467 | 0 | |
| SPARTANBURG | 41,553 | 555 | 20,130 | 285 | 52 | 41,488 | 1,632 | 17,423 | 8 | |
| SUMNER | 12,909 | 61 | 9,566 | 38 | 16 | 13,218 | 172 | 8,953 | 0 | |
| UNION | 6,331 | 34 | 4,424 | 4 | 3 | 6,770 | 86 | 3,445 | 1 | |
| WILLIAMSBURG | 6,492 | 29 | 7,586 | 15 | 6 | 6,805 | 59 | 6,301 | 0 | |
| YORK | 20,003 | 98 | 9,273 | 45 | 3 | 20,762 | 371 | 8,776 | 2 | |
| STATE TOTALS | 615,537 | 4,160 | 344,470 | 3,490 | 681,644 | 814 | 13,323 | 306,982 | 335 | |

SOUTH CAROLINA
VOTES CAST IN GENERAL ELECTION
HELD IN SOUTH CAROLINA NOVEMBER 6, 1984

| DISTRICT NO 001 | REPRESENTATIVE IN CONGRESS | | |
|-----------------|--|--|---|
| | (R) | (D) | (W) |
| | * H T A H R O T M N A E S T F | E P D E N D R V I S | H W I R S I C E E I N |
| COUNTY | | | |
| BEAUFORT | 13,311 | 7,133 | 0 |
| BERKELEY | 10,216 | 3,162 | 0 |
| CHARLESTON | 52,899 | 34,792 | 0 |
| COLLETON | 4,411 | 4,002 | 2 |
| JURCHESTER | 14,237 | 7,487 | 0 |
| HAMPDEN | 3,235 | 3,672 | 0 |
| JASPER | 2,361 | 3,169 | 0 |
| DISTRICT TOTALS | 103,239 | 64,022 | 2 |

| DISTRICT NO 002 | REPRESENTATIVE IN CONGRESS | | | |
|-----------------|---|--|---------------------------------------|---|
| | (R) | (L) | (D) | (W) |
| | * S F P L E O M Y C D E D | C S Y U M L T L H I T V A A E | K M E O N S L E Y N | M W I R S I C T E I N |
| COUNTY | | | | |
| BAMBERG | 3,007 | 29 | 2,654 | 0 |
| CALHOUN | 2,760 | 35 | 2,179 | 16 |
| LEXINGTON | 40,240 | 654 | 8,301 | 5 |
| ORANGEBURG | 14,921 | 96 | 15,451 | 22 |
| RICHLAND | 47,156 | 1,196 | 35,346 | 6 |
| DISTRICT TOTALS | 109,084 | 2,010 | 63,931 | 49 |

SOUTH CAROLINA
VOTES CAST IN GENERAL ELECTION
HELD IN SOUTH CAROLINA NOVEMBER 6, 1984

| DISTRICT NO 003 | REPRESENTATIVE IN CONGRESS | | | |
|-----------------|--|--|---|------------------------------------|
| | (R) | (L) | (D) | (W) |
| | C T L A A Y R L E U N R C E E | R M O A B D E D R E T N | * D B E U R T R L I E C R K | H W I R S I C E I N |
| COUNTY | | | | |
| ABBEVILLE | 2,071 | 58 | 4,553 | 0 |
| AIKEN | 17,531 | 362 | 18,627 | 0 |
| ALLENDALE | 811 | 31 | 2,680 | 0 |
| ANDERSON | 12,967 | 284 | 21,198 | 0 |
| BARNWELL | 3,252 | 38 | 3,627 | 0 |
| EDGEFIELD | 1,737 | 38 | 4,541 | 1 |
| GREENWOOD | 7,419 | 196 | 9,353 | 0 |
| MCCORMICK | 666 | 35 | 1,910 | 0 |
| OCONEE | 4,391 | 179 | 8,241 | 4 |
| PICKENS | 9,101 | 227 | 10,769 | 2 |
| SALUDA | 1,743 | 61 | 3,418 | 0 |
| DISTRICT TOTALS | 61,739 | 1,509 | 88,917 | 7 |

| DISTRICT NO 004 | REPRESENTATIVE IN CONGRESS | | | |
|-----------------|---|--|-----------------------------|---|
| | (R) | (L) | (D) | (W) |
| | * C C A A M R P R B D E L L L L A | W P I I L K L E I A M R | J S E M F I H H | M W I R S I C T E I N |
| COUNTY | | | | |
| GREENVILLE | 61,059 | 586 | 30,670 | 57 |
| SPARTANBURG | 38,216 | 797 | 22,522 | 2 |
| UNION | 5,864 | 48 | 4,662 | 0 |
| DISTRICT TOTALS | 105,139 | 1,431 | 57,854 | 59 |

SOUTH CAROLINA
VOTES CAST IN GENERAL ELECTION
HELD IN SOUTH CAROLINA NOVEMBER 6, 1984

| DISTRICT NO 005 | REPRESENTATIVE IN CONGRESS | | | |
|-----------------|---|---|--|---|
| | (L) | (D) | (A) | (W) |
| | L I L N E D V A T N S | A S J P R H A N T | D W I I C N K C H E S T E R | H W I R S I C T E I N |
| COUNTY | | | | |
| CHESTER | 210 | 5,903 | 215 | 0 |
| CHESTER | 197 | 6,290 | 319 | 0 |
| CHESTERFIELD | 179 | 5,121 | 119 | 13 |
| FAIRFIELD | 77 | 4,460 | 71 | 0 |
| KERSHAW | 837 | 9,217 | 527 | 0 |
| LANCASTER | 255 | 9,239 | 375 | 0 |
| LAURENS | 231 | 7,679 | 315 | 1 |
| LEE | 149 | 4,535 | 78 | 6 |
| NEWBERRY | 170 | 5,521 | 221 | 7 |
| SUMTER | 717 | 16,464 | 500 | 0 |
| YORK | 1,051 | 21,985 | 1,853 | 0 |
| DISTRICT TOTALS | 4,195 | 98,513 | 4,593 | 27 |

| DISTRICT NO 006 | REPRESENTATIVE IN CONGRESS | | | |
|-----------------|---|---|--|---|
| | (R) | (L) | (D) | (W) |
| | L E O I R S G L E | H T U M G O M M P L E | P I R A O L B L I D N W | H W I R S I C T E I N |
| COUNTY | | | | |
| BERKELEY | 4,308 | 96 | 8,632 | 0 |
| CLARENDON | 3,469 | 72 | 6,727 | 0 |
| DARLINGTON | 7,599 | 422 | 10,003 | 4 |
| DILLON | 2,442 | 52 | 5,340 | 0 |
| FLORENCE | 13,968 | 593 | 21,087 | 0 |
| GEORGETOWN | 5,090 | 229 | 8,519 | 0 |
| HORRY | 17,005 | 357 | 15,491 | 1 |
| MARION | 2,700 | 57 | 6,582 | 8 |
| MARLBORO | 2,273 | 60 | 5,654 | 0 |
| WILLIAMSBURG | 4,091 | 112 | 9,294 | 0 |
| DISTRICT TOTALS | 63,005 | 2,050 | 97,329 | 13 |

SOUTH CAROLINA
VOTES CAST IN GENERAL ELECTION
HELD IN SOUTH CAROLINA NOVEMBER 6, 1984

| DISTRICT NO 001 | STATE SENATE | | |
|-----------------|--|---|---|
| | (R) | (D) | (W) |
| | D P I L C Y K L E R | A M A L C E A X U A L N E O Y E R | H W I R S I C T E I N |
| COUNTY | | | |
| ANDERSON | 2,462 | 1,587 | 0 |
| OCONEE | 4,384 | 8,343 | 0 |
| PICKENS | 403 | 318 | 3 |
| DISTRICT TOTALS | 7,249 | 10,248 | 3 |

| DISTRICT NO 004 | STATE SENATE | | |
|-----------------|---|---|---|
| | (L) | (D) | (W) |
| | H J O D W H A N R S D O N | P C D M W A E R L L E S L | H W I R S I C T E I N |
| COUNTY | | | |
| ABBEVILLE | 0 | 6,178 | 40 |
| ANDERSON | 762 | 8,882 | 0 |
| DISTRICT TOTALS | 762 | 15,060 | 40 |

SOUTH CAROLINA
 VOTES CAST IN GENERAL ELECTION
 HELD IN SOUTH CAROLINA NOVEMBER 6, 1984

| DISTRICT NO 009 | STATE SENATE | |
|-----------------|---|---|
| | (D) | (W) |
| | * B J R A Y M A E N S E | M W I R S I C T E I N |
| COUNTY | | |
| GREENVILLE | 2,420 | 39 |
| LAURENS | 13,227 | 53 |
| DISTRICT TOTALS | 15,647 | 92 |

| DISTRICT NO 010 | STATE SENATE | |
|-----------------|--|--|
| | (D) | (L) |
| | * O J R O U M W M W O N O | C C R W E A W Y S N E J R |
| COUNTY | | |
| GREENWOOD | 14,411 | 28 |
| MCCORNICK | 2,096 | 43 |
| DISTRICT TOTALS | 16,507 | 71 |

SOUTH CAROLINA
 VOTES CAST IN GENERAL ELECTION
 HELD IN SOUTH CAROLINA NOVEMBER 6, 1984

| DISTRICT NO 014 | STATE SENATE | |
|-----------------|---|--|
| | (R) | (D) |
| | J S A P M A E R S K S Y | * P H E A E R L V E R Y |
| COUNTY | | |
| CHEROKEE | 2,396 | 8,630 |
| YORK | 2,964 | 5,928 |
| DISTRICT TOTALS | 5,360 | 14,558 |

| DISTRICT NO 016 | STATE SENATE | |
|-----------------|--|---|
| | (D) | (W) |
| | * H C I A W L S O O M W E L L T | F B R E A L N L C T S |
| COUNTY | | |
| LANCASTER | 14,699 | 352 |
| YORK | 1,668 | 0 |
| DISTRICT TOTALS | 16,367 | 352 |

SOUTH CAROLINA
VOTES CAST IN GENERAL ELECTION
HELD IN SOUTH CAROLINA NOVEMBER 6, 1994

| DISTRICT NO 017 | STATE SENATE | |
|-----------------|------------------------------|--|
| | (D) | (W) |
| | * J D H N I N | * W I S I C E I N |
| COUNTY | | |
| CHESTER | 1,541 | 0 |
| CHESTER | 5,457 | 0 |
| FAIRFIELD | 6,675 | 5 |
| JUNIATA | 2,535 | 0 |
| DISTRICT TOTALS | 17,209 | 5 |

| DISTRICT NO 019 | STATE SENATE | |
|-----------------|---|--|
| | (D) | (W) |
| | * P T H D M A S I H | * W I S I C E I N |
| COUNTY | | |
| NEWBERRY | 9,946 | 236 |
| SALUDA | 4,340 | 0 |
| UNION | 6,966 | 8 |
| DISTRICT TOTALS | 21,252 | 244 |

SOUTH CAROLINA
VOTES CAST IN GENERAL ELECTION
HELD IN SOUTH CAROLINA NOVEMBER 6, 1994

| DISTRICT NO 021 | STATE SENATE | | | | |
|-----------------|---------------------------------|---|---|---|--|
| | (R) | (L) | (D) | (W) | (W) |
| | P H I L J E P | S V E N Y D K E N R V E L O E | * L I C S U A R D I C E R E | M H A I R L Y E S | M W I R S I C E I N |
| COUNTY | | | | | |
| CALHOUN | 886 | 27 | 1,936 | 1,081 | 2 |
| WILKINSON | 2,979 | 154 | 7,106 | 951 | 0 |
| DISTRICT TOTALS | 3,865 | 181 | 9,042 | 1,632 | 2 |

| DISTRICT NO 024 | STATE SENATE | | |
|-----------------|---|--|--|
| | (R) | (D) | (W) |
| | * S R H Y E A N L V | I R U E D N M E I C K K | M W I R S I C E I N |
| COUNTY | | | |
| AIKEN | 7,569 | 9,366 | 2 |
| LEXINGTON | 7,114 | 2,236 | 5 |
| DISTRICT TOTALS | 14,683 | 11,602 | 7 |

SOUTH CAROLINA
 VOTES CAST IN GENERAL ELECTION
 HELD IN SOUTH CAROLINA NOVEMBER 6, 1984

| DISTRICT NO 025 | STATE SENATE | | | |
|-----------------|--|---|---|---|
| | (R) | (L) | (D) | (N) |
| | J S A J P J L D S M A V | R H E N A L D M H | * M T O D H O D O R W E A S L | M M I N S I C T E I N |
| COUNTY | | | | |
| AIKEN | 6,052 | 219 | 7,005 | 1 |
| EDGEFIELD | 1,113 | 24 | 4,991 | 0 |
| DISTRICT TOTALS | 7,170 | 246 | 14,696 | 1 |

| DISTRICT NO 026 | STATE SENATE | | |
|-----------------|--------------------------------------|---|---|
| | (R) | (D) | (M) |
| | T J O C H M E S | * S N E I T K L E R G | M W I R S I C T E I N |
| COUNTY | | | |
| AIKEN | 1,297 | 1,883 | 0 |
| BARNWELL | 888 | 2,649 | 0 |
| LEXINGTON | 5,591 | 8,930 | 14 |
| DISTRICT TOTALS | 7,776 | 13,462 | 14 |

SOUTH CAROLINA
 VOTES CAST IN GENERAL ELECTION
 HELD IN SOUTH CAROLINA NOVEMBER 6, 1984

| DISTRICT NO 027 | STATE SENATE | |
|-----------------|--|---|
| | (D) | (M) |
| | * H O J C L N L F A N D | M W I R S I C T E I N |
| COUNTY | | |
| CHESTERFIELD | 6,767 | 32 |
| KERSHAW | 10,154 | 0 |
| DISTRICT TOTALS | 16,921 | 32 |

| DISTRICT NO 028 | STATE SENATE | |
|-----------------|---|---|
| | (D) | (M) |
| | * L J I C N H D N S A D Y | M W I R S I C T E I N |
| COUNTY | | |
| CHESTERFIELD | 2,372 | 28 |
| DILLON | 6,901 | 0 |
| MARLBORO | 7,492 | 0 |
| DISTRICT TOTALS | 16,825 | 28 |

SOUTH CAROLINA
VOTES CAST IN GENERAL ELECTION
HELD IN SOUTH CAROLINA NOVEMBER 6, 1984

| DISTRICT NO 029 | STATE SENATE | |
|-----------------|---|---|
| | (L) | (D) |
| | M J I L T I C H H E L R L | * S F A D L W E A E S D Y |
| COUNTY | | |
| CHARLESTONFIELD | 127 | 1,141 |
| DARLINGTON | 735 | 10,595 |
| DISTRICT TOTALS | 862 | 11,726 |

| DISTRICT NO 030 | STATE SENATE | | |
|-----------------|--|--|---|
| | (R) | (D) | (W) |
| | B K D I G R E V R E S N | * S T H H I D T P H A S J E | H W I R S T C T E I M |
| FLORENCE | 1,047 | 0,352 | 0 |
| HORRY | 309 | 1,092 | 0 |
| MARION | 308 | 3,537 | 31 |
| DISTRICT TOTALS | 2,594 | 13,981 | 31 |

SOUTH CAROLINA
VOTES CAST IN GENERAL ELECTION
HELD IN SOUTH CAROLINA NOVEMBER 6, 1984

| DISTRICT NO 032 | STATE SENATE | | | |
|-----------------|-------------------------------|--|--------------------------------------|---|
| | (R) | (D) | (W) | (M) |
| | J S D M H I N T H | * M F C R G A I N L K L | J P A A M S E L S E T | M W I R S T C T E I N |
| COUNTY | | | | |
| FLORENCE | 375 | 1,051 | 0 | 0 |
| GEORGETOWN | 249 | 812 | 0 | 0 |
| MARION | 866 | 4,002 | 218 | 1 |
| WILLIAMSBURG | 2,288 | 10,075 | 1,075 | 0 |
| DISTRICT TOTALS | 3,819 | 15,940 | 1,293 | 1 |

| DISTRICT NO 034 | STATE SENATE | |
|-----------------|---|---|
| | (D) | (M) |
| | * D W O I A L R L I J A R N W | M W I R S I C T E I N |
| GEORGETOWN | 9,994 | 0 |
| HORRY | 4,829 | 11 |
| DISTRICT TOTALS | 14,823 | 11 |

SOUTH CAROLINA
VOTES CAST IN GENERAL ELECTION
HELD IN SOUTH CAROLINA NOVEMBER 6, 1984

| DISTRICT NO 036 | STATE SENATE | | |
|-----------------|---|---------------------------------------|--|
| | (R) | (D) | (W) |
| | J E R R K Y A I R | *L J O H N I C I | M W I R S I C E I N |
| COUNTY | | | |
| CLARENDON | 1,966 | 9,351 | 0 |
| LET | 1,352 | 5,097 | 30 |
| SUMTER | 889 | 3,906 | 0 |
| DISTRICT TOTALS | 4,207 | 17,354 | 30 |

| DISTRICT NO 038 | STATE SENATE | |
|-----------------|-----------------------------|---|
| | (R) | (D) |
| | *B B I L D M | G O E U N K E S W |
| COUNTY | | |
| BERKELEY | 5,272 | 2,111 |
| DORCHESTER | 9,910 | 6,738 |
| DISTRICT TOTALS | 15,182 | 8,915 |

SOUTH CAROLINA
VOTES CAST IN GENERAL ELECTION
HELD IN SOUTH CAROLINA NOVEMBER 6, 1984

| DISTRICT NO 039 | STATE SENATE | | |
|-----------------|---|--|--|
| | (R) | (D) | (W) |
| | L L O O Y D E J R | *M J A D I W H I E M S | M W I R S I C E I N |
| COUNTY | | | |
| ALLENDALE | 914 | 910 | 0 |
| BAMBERG | 2,064 | 3,230 | 0 |
| BARNWELL | 398 | 862 | 0 |
| CALHOUN | 311 | 426 | 1 |
| DORCHESTER | 2,430 | 2,989 | 0 |
| ORANGEBURG | 2,866 | 5,704 | 7 |
| DISTRICT TOTALS | 8,983 | 14,121 | 8 |

| DISTRICT NO 040 | STATE SENATE | | |
|-----------------|--|---|--|
| | (R) | (D) | (W) |
| | T H A D O Y M A S Z | *W M I A L R L S H A M L S L | M W I R S I C E I N |
| COUNTY | | | |
| BARNWELL | 611 | 1,391 | 0 |
| ORANGEBURG | 4,956 | 15,928 | 37 |
| DISTRICT TOTALS | 5,567 | 17,319 | 37 |

SOUTH CAROLINA
 VOTES CAST IN GENERAL ELECTION
 HELD IN SOUTH CAROLINA NOVEMBER 6, 1984

| DISTRICT NO 045 | STATE SENATE | | |
|-----------------|--------------|------------|----------|
| | (D) | (E) | (F) |
| | DEMOCRATIC | REPUBLICAN | WRITE IN |
| COUNTY | | | |
| ALLENDALE | 1,157 | 0 | 0 |
| BEAUFORT | 577 | 0 | 0 |
| CHARLESTON | 375 | 0 | 0 |
| COLUMBIA | 9,954 | 32 | 6 |
| HAMPDEN | 6,494 | 12 | 0 |
| JASPER | 4,094 | 45 | 0 |
| DISTRICT TOTALS | 22,774 | 109 | 6 |

| DISTRICT NO 046 | STATE SENATE | | |
|-----------------|--------------|------------|----------|
| | (R) | (O) | (W) |
| | PROVISIONAL | DEMOCRATIC | WRITE IN |
| COUNTY | | | |
| BEAUFORT | 9,464 | 10,802 | 1 |
| JASPER | 1,025 | 1,154 | 0 |
| DISTRICT TOTALS | 10,489 | 11,956 | 1 |

SOUTH CAROLINA
 VOTES CAST IN GENERAL ELECTION
 HELD IN SOUTH CAROLINA NOVEMBER 6, 1984

| DISTRICT NO 001 | HOUSE OF REP. | |
|-----------------|---------------|----------|
| | (D) | (W) |
| | DEMOCRATIC | WRITE IN |
| COUNTY | | |
| ANDERSON | 199 | 0 |
| OCONEE | 4,597 | 2 |
| DISTRICT TOTALS | 4,795 | 2 |

| DISTRICT NO 002 | HOUSE OF REP. | |
|-----------------|---------------|----------|
| | (D) | (W) |
| | DEMOCRATIC | WRITE IN |
| COUNTY | | |
| ANDERSON | 110 | 0 |
| OCONEE | 5,493 | 9 |
| DISTRICT TOTALS | 5,603 | 9 |

SOUTH CAROLINA
VOTES CAST IN GENERAL ELECTION
HELD IN SOUTH CAROLINA NOVEMBER 6, 1994

| DISTRICT NO 007 | HOUSE OF REP. | |
|-----------------|---|-----|
| | (D) | (R) |
| | * I R J O 4 N 4 A 5 L 2 D 4 J P | |
| COUNTY | | |
| ABBEVILLE | 5 | |
| ANDERSON | 5,175 | |
| DISTRICT TOTALS | 5,175 | |

| DISTRICT NC 011 | HOUSE OF REP. | |
|-----------------|---|---|
| | (D) | (R) |
| | * G K U L S C L H E A D E G L E S | P W I R S I C I E I N |
| COUNTY | | |
| ABBEVILLE | 5,229 | 16 |
| ANDERSON | 991 | 0 |
| DISTRICT TOTALS | 6,220 | 16 |

SOUTH CAROLINA
VOTES CAST IN GENERAL ELECTION
HELD IN SOUTH CAROLINA NOVEMBER 6, 1994

| DISTRICT NO 017 | HOUSE OF REP. | |
|-----------------|--|---|
| | (D) | (R) |
| | * 4 J C F A N 3 M E I E N 1 G S | H W I R S I C T E I N |
| COUNTY | | |
| GREENWUD | 5,204 | 8 |
| MCCORMICK | 2,211 | 0 |
| DISTRICT TOTALS | 6,415 | 8 |

| DISTRICT NC 014 | HOUSE OF REP. | |
|-----------------|---|---|
| | (D) | (R) |
| | * C H A A R R N I E D L N L | N W I R S I C T E I N |
| COUNTY | | |
| ABBEVILLE | 1,022 | 1 |
| GREENWUD | 4,662 | 8 |
| LAURENS | 1,212 | 1 |
| DISTRICT TOTALS | 6,896 | 10 |

SOUTH CAROLINA
VOTES CAST IN GENERAL ELECTION
HELD IN SOUTH CAROLINA NOVEMBER 6, 1984

| DISTRICT NO 025 | HOUSE OF REPRESENTATIVES | | |
|-----------------|-----------------------------|-------------------------------|---|
| | (R) | (D) | (A) |
| | T J C J M I N N | * M J A I T M T S | M W I W S I C T E I N |
| COUNTY | | | |
| GREENVILLE | 1,833 | 2,975 | 9 |
| PICKENS | 335 | 273 | 0 |
| DISTRICT TOTALS | 2,273 | 2,773 | 9 |

| DISTRICT NO 029 | HOUSE OF REPRESENTATIVES | |
|-----------------|--|---|
| | (D) | (W) |
| | * P D W L I I L N L I R P S | M W I R S I C T E I N |
| COUNTY | | |
| CHEROKEE | 3,258 | 0 |
| CHESTER | 1,125 | 0 |
| UNION | 1,994 | 4 |
| DISTRICT TOTALS | 6,377 | 4 |

SOUTH CAROLINA
VOTES CAST IN GENERAL ELECTION
HELD IN SOUTH CAROLINA NOVEMBER 6, 1984

| DISTRICT NO 039 | HOUSE OF REPRESENTATIVES | |
|-----------------|---|---|
| | (D) | (W) |
| | * G L C A N P T P R Y Y E | M W I R S I C T E I N |
| COUNTY | | |
| AIKEN | 349 | 1 |
| NEWBERRY | 2,259 | 4 |
| SALUDA | 4,371 | 0 |
| DISTRICT TOTALS | 6,979 | 5 |

| DISTRICT NO 042 | HOUSE OF REPRESENTATIVES | |
|-----------------|---|---|
| | (D) | (W) |
| | * L E E W C I R S D S B Y | M W I R S I C T E I N |
| COUNTY | | |
| FAIRFIELD | 6,257 | 7 |
| UNION | 7,621 | 2 |
| DISTRICT TOTALS | 13,878 | 9 |

SOUTH CAROLINA
VOTES CAST IN GENERAL ELECTION
HELD IN SOUTH CAROLINA NOVEMBER 6, 1984

| DISTRICT NO 043 | HOUSE OF REP. | |
|-----------------|---|-----|
| | (D) | (W) |
| | * S P H A ? U R L T E J r | |
| COUNTY | | |
| CHESTER | 5,027 | |
| LANCASTER | 349 | |
| YORK | 473 | |
| DISTRICT TOTALS | 5,849 | |

| DISTRICT NC 050 | HOUSE OF REP. | | |
|-----------------|--------------------------------------|-----------------|---|
| | (D) | (W) | (M) |
| | * B G R R D A M D N Y | I J O C E | M W I R S I C T E I N |
| COUNTY | | | |
| LEE | 3,749 | 1,936 | |
| SUMTER | 897 | 0 | 2 |
| DISTRICT TOTALS | 4,646 | 1,936 | 2 |

SOUTH CAROLINA
VOTES CAST IN GENERAL ELECTION
HELD IN SOUTH CAROLINA NOVEMBER 6, 1984

| DISTRICT NU 051 | HOUSE OF REP. | |
|-----------------|--|---|
| | (D) | (W) |
| | * J D G E B R U I R A N L L | M W I R S I C T E I N |
| COUNTY | | |
| CHESTERFIELD | 2,736 | 38 |
| KERSHAW | 2,312 | 0 |
| LANCASTER | 485 | 0 |
| DISTRICT TOTALS | 5,533 | 38 |

| DISTRICT NC 056 | HOUSE OF REP. | |
|-----------------|---|---|
| | (D) | (W) |
| | * B D E A A V S I L D E Y | M W I R S I C T E J N |
| COUNTY | | |
| DARLINGTON | 3,138 | 1 |
| HARLSDON | 1,060 | 0 |
| DISTRICT TOTALS | 4,198 | 1 |

SOUTH CAROLINA
 VOTES CAST IN GENERAL ELECTION
 HELD IN SOUTH CAROLINA NOVEMBER 6, 1984

| DISTRICT NO 059 | HOUSE OF REP. | |
|-----------------|--|-----------------------------------|
| | (D) | (R) |
| | * J C O L L E G E | * H I S T O R Y |
| COUNTY | | |
| DILLON | 1,271 | 0 |
| FLORENCE | 1,519 | 0 |
| MARLON | 2,512 | 67 |
| DISTRICT TOTALS | 5,610 | 67 |

| DISTRICT NO 062 | HOUSE OF REP. |
|-----------------|--|
| | (D) |
| | * G F L A M E R I C A N R E P U B L I C A N P A R T Y |
| DARLINGTON | 137 |
| FLORENCE | 3,976 |
| DISTRICT TOTALS | 4,113 |

SOUTH CAROLINA
 VOTES CAST IN GENERAL ELECTION
 HELD IN SOUTH CAROLINA NOVEMBER 6, 1984

| DISTRICT NO 054 | HOUSE OF REP. |
|-----------------|--|
| | (D) |
| | * H C A R L I S T O R Y P A R T Y |
| COUNTY | |
| CLAYTON | 1,755 |
| WILLIAMSBURG | 574 |
| DISTRICT TOTALS | 2,329 |

| DISTRICT NO 065 | HOUSE OF REP. |
|-----------------|---|
| | (D) |
| | * A M E R I C A N R E P U B L I C A N P A R T Y |
| DARLINGTON | 2,427 |
| KERSHAW | 403 |
| LEE | 672 |
| SUMTER | 1,281 |
| DISTRICT TOTALS | 4,783 |

SOUTH CAROLINA
 VOTES CAST IN GENERAL ELECTION
 HELD IN SOUTH CAROLINA NOVEMBER 6, 1994

| DISTRICT NO 067 | HOUSE OF REP. |
|-----------------|--|
| | (D) |
| | * S C H M A R L E S I B I |
| COUNTY | |
| CLAYTON | 1,217 |
| SUMMIT | 3,553 |
| DISTRICT TOTALS | 4,957 |

| DISTRICT NO C02 | HOUSE OF REP. |
|-----------------|---|
| | (D) |
| | * A J O D E R S O N J R |
| COUNTY | |
| AIKEN | 1,462 |
| EDGEFIELD | 5,296 |
| DISTRICT TOTALS | 6,758 |

SOUTH CAROLINA
 VOTES CAST IN GENERAL ELECTION
 HELD IN SOUTH CAROLINA NOVEMBER 6, 1994

| DISTRICT NO 086 | HOUSE OF REPRESENTATIVES | | |
|-----------------|--|---|--|
| | (R) | (D) | (M) |
| | * S C H M A R P L E S | T H E C R O Q I Y L L A N | M I R S I C T E I N |
| COUNTY | | | |
| AIKEN | 3,971 | 2,926 | 0 |
| LEXINGTON | 1,436 | 438 | 0 |
| DISTRICT TOTALS | 5,457 | 3,364 | 0 |

| DISTRICT NO C90 | HOUSE OF REPRESENTATIVES | | |
|-----------------|---|---|--|
| | (R) | (P) | (D) |
| | W A L T I A N E T | G J E E D F R E R S M O N | * R T H O D A M D A S S N |
| COUNTY | | | |
| ALLENDALE | 331 | 669 | 1,263 |
| BAMBERG | 1,199 | 178 | 4,077 |
| DISTRICT TOTALS | 1,490 | 647 | 5,340 |

SOUTH CAROLINA
VOTES CAST IN GENERAL ELECTION
HELD IN SOUTH CAROLINA NOVEMBER 6, 1984

| DISTRICT NO 091 | HOUSE OF REP. |
|-----------------|---|
| | (D) |
| | * F S L C A L T C T H D N |
| COUNTY | |
| ALLENDALE | 1,237 |
| BAYWELL | 5,727 |
| DISTRICT TOTALS | 6,964 |

| DISTRICT NC 092 | HOUSE OF REP. | |
|-----------------|--|--------------------------------------|
| | (R) | (D) |
| | M W I A C L H K A E E R L L | * D F A R Y E D L |
| COUNTY | | |
| BERKELEY | 2,560 | 2,570 |
| ODORCHESTER | 791 | 1,145 |
| DISTRICT TOTALS | 3,351 | 3,715 |

SOUTH CAROLINA
VOTES CAST IN GENERAL ELECTION
HELD IN SOUTH CAROLINA NOVEMBER 6, 1984

| DISTRICT NO 093 | HOUSE OF REPRESENTATIVES | | |
|-----------------|---|-------------------------------|---|
| | (D) | (W) | (M) |
| | * F J E C L H O N E R G | M W A I R L Y E S | M W I R S I C I E I N |
| COUNTY | | | |
| CALHOUN | 3,333 | 20 | 8 |
| LXINGTON | 438 | 0 | 0 |
| ORANGEBURG | 4,059 | 19 | 0 |
| DISTRICT TOTALS | 7,890 | 39 | 8 |

| DISTRICT NC 103 | HOUSE OF REP. |
|-----------------|---|
| | (D) |
| | * S J W C O H W N J R |
| COUNTY | |
| GEORGETOWN | 3,894 |
| WILLIAMSBURG | 2,411 |
| DISTRICT TOTALS | 6,305 |

SOUTH CAROLINA
 VOTES CAST IN GENERAL ELECTION
 HELD IN SOUTH CAROLINA NOVEMBER 6, 1984

| DISTRICT NO 116 | HOUSE OF REP. | |
|-----------------|---|---|
| | (D) | (W) |
| | * W M A C S K H I I N N L G E T Y J N I J R | M W I R S I C T E I N |
| COUNTY | | |
| CHARLESTON | 5,424 | 0 |
| COLLETON | 137 | 2 |
| DISTRICT TOTALS | 5,561 | 2 |

| DISTRICT NO 120 | HOUSE OF REP. | |
|-----------------|--|---|
| | (D) | (W) |
| | * M D C O T U E G E R J R | M W I R S I C T E I N |
| COUNTY | | |
| COLLETON | 1,496 | 0 |
| HAMPTON | 6,500 | 0 |
| JASPER | 269 | 0 |
| DISTRICT TOTALS | 8,265 | 0 |

SOUTH CAROLINA
 VOTES CAST IN GENERAL ELECTION
 HELD IN SOUTH CAROLINA NOVEMBER 6, 1984

| DISTRICT NO 122 | HOUSE OF REP. | |
|-----------------|---|--|
| | (P) | (D) |
| | J B I R M A M N I T E L E Y | * W J H U I A T N E I T A |
| COUNTY | | |
| BEAUFORT | 340 | 1,271 |
| JASPER | 2,575 | 3,639 |
| DISTRICT TOTALS | 2,915 | 4,910 |

SOUTH CAROLINA
 VOTES CAST IN GENERAL ELECTION
 HELD IN SOUTH CAROLINA NOVEMBER 6, 1984

| DISTRICT NO 001 | SOLICITOR | |
|-----------------|---|---|
| | (D) | (W) |
| | * H J I C Z S I E T P L H L P J E | M W I R S I C T E I N |
| COUNTY | | |
| CALHOUN | 3,057 | 11 |
| DURHAM | 12,351 | 0 |
| GREENVILLE | 24,613 | 100 |
| DISTRICT TOTALS | 40,021 | 111 |

| DISTRICT NO 002 | SOLICITOR | |
|-----------------|---|---|
| | (D) | (W) |
| | * H R A C R D T E E R T J | M W I R S I C T E I N |
| COUNTY | | |
| AIKEN | 19,982 | 1 |
| BAMBERG | 4,005 | 0 |
| BARNWELL | 5,401 | 0 |
| DISTRICT TOTALS | 29,388 | 1 |

SOUTH CAROLINA
 VOTES CAST IN GENERAL ELECTION
 HELD IN SOUTH CAROLINA NOVEMBER 6, 1984

| DISTRICT NO 004 | SOLICITOR | |
|-----------------|--|---|
| | (D) | (W) |
| | * H J I L D L U E P L R E E | M W I R S I C T E I N |
| COUNTY | | |
| CHESTERFIELD | 8,551 | 6 |
| DARLINGTON | 9,637 | 0 |
| DILLON | 6,915 | 0 |
| MARLBORO | 6,714 | 0 |
| DISTRICT TOTALS | 30,929 | 6 |

| DISTRICT NO 007 | SOLICITOR | | |
|-----------------|---------------------------------|--|---|
| | (R) | (D) | (W) |
| | D C E O R L H E A M | * G N O D S L S W E A T N T C | M W I R S I C T E I N |
| COUNTY | | | |
| CHEROKEE | 3,661 | 7,614 | 1 |
| SPARTANBURG | 29,058 | 28,236 | 0 |
| DISTRICT TOTALS | 32,719 | 35,850 | 1 |

SOUTH CAROLINA
 VOTES CAST IN GENERAL ELECTION
 HELD IN SOUTH CAROLINA NOVEMBER 6, 1984

| DISTRICT NO 008 | SOLICITOR | |
|-----------------|---|---------------------------------------|
| | (D) | (W) |
| | * J K J L H L E L S I A L P V T | * W R S I C T F E N |
| COUNTY | | |
| ABBEVILLE | 5,951 | 17 |
| GREENWOOD | 14,271 | 122 |
| LAURENS | 12,732 | 11 |
| NEEDLEHURST | 9,895 | 11 |
| DISTRICT TOTALS | 42,557 | 151 |

| DISTRICT NO 009 | SOLICITOR | |
|-----------------|--|-----|
| | (D) | (W) |
| | * C C O H M * D R C L N E S M | |
| COUNTY | | |
| BERKELEY | 19,137 | |
| CHARLESTON | 51,487 | |
| DISTRICT TOTALS | 70,624 | |

SOUTH CAROLINA
 VOTES CAST IN GENERAL ELECTION
 HELD IN SOUTH CAROLINA NOVEMBER 6, 1984

| DISTRICT NO 011 | SOLICITOR | |
|-----------------|---|---|
| | (D) | (W) |
| | * H D Y D E N R N S I E | * M I R S I C T E I N |
| COUNTY | | |
| EDGEFIELD | 1,913 | 1 |
| LEXINGTON | 38,419 | 23 |
| MCCORMICK | 789 | 0 |
| SALUDA | 2,032 | 0 |
| DISTRICT TOTALS | 43,153 | 24 |

| DISTRICT NO 014 | SOLICITOR | |
|-----------------|---|---|
| | (D) | (W) |
| | * H R U A R N D D A D U L C P H H J R | * M I R S I C T E I N |
| COUNTY | | |
| ALLENDALE | 2,514 | 0 |
| BEAUFORT | 12,801 | 1 |
| COLLETON | 9,750 | 7 |
| HAMPTON | 6,400 | 4 |
| JASPER | 3,366 | 1 |
| DISTRICT TOTALS | 34,829 | 13 |

SOUTH CAROLINA
 VOTES CAST IN GENERAL ELECTION
 HELD IN SOUTH CAROLINA NOVEMBER 6, 1984

| DISTRICT NO 016 | SOLIC. |
|-----------------|---|
| | (D) |
| | * F W E I R L S L U I S A J M H I |
| COUNTY | |
| UNIION | 9,421 |
| YORK | 22,732 |
| DISTRICT TOTALS | 32,153 |

ABBEVILLE COUNTY
 VOTES CAST IN GENERAL ELECTION
 HELD IN SOUTH CAROLINA NOVEMBER 6, 1994

| PRECINCTS | PRESIDENT AND VICE-PRESIDENT | | | | | U.S. SENATE | | | | REPRESENTATIVE IN CONGRESS | | | |
|-----------------|--------------------------------------|---|---|--|---------------------------------|--|--|--|-------------------------------|----------------------------|-----|-------|-----|
| | (R) | (L) | (D) | (A) | (U) | (R) | (L) | (D) | (W) | DIST NO 003 | | | |
| | * B R U E S A H G A N | R L E E R M C I L S A N O | M F O E H P D R A A L R C O | D B E R N O I N S L E E | S R E O P S E T T F | * T S D H U P S R R O M O N D | S D T A E V P I H S E N | H P L R E U V V I I N S | M W I R S I C T E | (P) | (L) | (D) | (W) |
| ABBEVILLE NO. 1 | 699 | 2 | 229 | 0 | 0 | 740 | 7 | 169 | 0 | 378 | 10 | 520 | |
| ABBEVILLE NO. 2 | 301 | 0 | 523 | 0 | 0 | 343 | 14 | 437 | 0 | 169 | 11 | 652 | |
| ABBEVILLE NO. 3 | 124 | 0 | 120 | 0 | 0 | 195 | 2 | 93 | 0 | 79 | 1 | 168 | |
| ABBEVILLE NO. 4 | 291 | 2 | 243 | 1 | 0 | 316 | 3 | 171 | 0 | 156 | 5 | 339 | |
| ABBEVILLE MILL | 107 | 0 | 64 | 0 | 0 | 113 | 0 | 47 | 0 | 39 | 0 | 120 | |
| ANTREVILLE | 187 | 2 | 207 | 0 | 0 | 195 | 2 | 196 | 0 | 115 | 2 | 271 | |
| BROADMOUTH | 49 | 0 | 25 | 0 | 0 | 59 | 0 | 20 | 0 | 32 | 0 | 38 | |
| CALHOUN FALLS 1 | 249 | 2 | 319 | 1 | 0 | 277 | 4 | 257 | 0 | 136 | 4 | 400 | |
| CALHOUN FALLS 2 | 124 | 1 | 100 | 0 | 0 | 134 | 1 | 72 | 0 | 55 | 2 | 155 | |
| CENTRAL | 32 | 0 | 62 | 0 | 0 | 33 | 0 | 0 | 0 | 20 | 0 | 70 | |
| COLD SPRINGS | 113 | 0 | 91 | 0 | 0 | 119 | 0 | 38 | 0 | 62 | 0 | 100 | |
| DONALDS | 249 | 1 | 120 | 0 | 0 | 233 | 3 | 115 | 0 | 121 | 1 | 227 | |
| DUE WEST | 264 | 0 | 303 | 1 | 0 | 297 | 6 | 250 | 1 | 165 | 1 | 391 | |
| HAMPTON | 17 | 0 | 5 | 0 | 0 | 14 | 1 | 7 | 0 | 9 | 1 | 11 | |
| HILLVILLE | 47 | 0 | 49 | 0 | 0 | 49 | 1 | 42 | 0 | 32 | 0 | 61 | |
| HALL'S STORE | 202 | 0 | 165 | 2 | 0 | 213 | 2 | 149 | 0 | 103 | 3 | 297 | |
| KEOWEE | 64 | 0 | 56 | 0 | 0 | 71 | 1 | 45 | 0 | 38 | 1 | 81 | |
| LEVEL LAND | 40 | 0 | 60 | 0 | 0 | 46 | 1 | 51 | 0 | 20 | 1 | 74 | |
| LOWNDESVILLE 1 | 44 | 0 | 35 | 0 | 1 | 43 | 0 | 31 | 0 | 24 | 0 | 50 | |
| LOWNDESVILLE 2 | 35 | 2 | 17 | 0 | 0 | 32 | 4 | 17 | 0 | 29 | 3 | 30 | |
| LEBANON | 203 | 0 | 91 | 2 | 0 | 216 | 3 | 65 | 0 | 124 | 0 | 158 | |
| MOUNTAIN VIEW | 111 | 0 | 94 | 0 | 0 | 125 | 5 | 35 | 0 | 61 | 2 | 98 | |
| ROCK SPRINGS | 57 | 2 | 44 | 0 | 0 | 55 | 2 | 45 | 0 | 23 | 6 | 72 | |
| WATTS | 52 | 1 | 59 | 0 | 0 | 57 | 1 | 50 | 0 | 33 | 1 | 80 | |
| BARRIER FREE | 19 | 0 | 0 | 0 | 0 | 0 | 0 | 0 | 0 | 0 | 0 | 0 | |
| ABSENEE | 134 | 1 | 57 | 0 | 0 | 142 | 2 | 90 | 0 | 64 | 0 | 128 | |
| COUNTY TOTALS | 3,794 | 18 | 3,051 | 7 | 1 | 4,056 | 62 | 2,440 | 1 | 2,071 | 54 | 4,553 | |

ABBEVILLE COUNTY
 VOTES CAST IN GENERAL ELECTION
 HELD IN SOUTH CAROLINA NOVEMBER 6, 1994

| PRECINCTS | STATE SENATE | | | | HOUSE OF REPRESENTATIVES | | | | SOLICITOR | | CLERK OF COURT | | SHERIFF | |
|-----------------|--------------|-------|-------------|-----|--------------------------|-----|-------------|-----|-------------|-----|----------------|-----|---------|-----|
| | DIST NO 004 | | DIST NO 007 | | DIST NO 011 | | DIST NO 014 | | DIST NO 008 | | (D) | (W) | (D) | (W) |
| | (L) | (D) | (W) | (D) | (G) | (W) | (D) | (W) | (D) | (W) | (D) | (W) | (D) | (W) |
| ABBEVILLE NO. 1 | 0 | 963 | 9 | 0 | 957 | 1 | 0 | 0 | 811 | 1 | 926 | 14 | 830 | 7 |
| ABBEVILLE NO. 2 | 0 | 756 | 2 | 0 | 741 | 7 | 0 | 0 | 640 | 4 | 715 | 6 | 681 | 15 |
| ABBEVILLE NO. 3 | 0 | 247 | 1 | 0 | 228 | 0 | 0 | 0 | 217 | 2 | 233 | 1 | 223 | 4 |
| ABBEVILLE NO. 4 | 0 | 935 | 3 | 0 | 919 | 1 | 0 | 0 | 442 | 3 | 517 | 3 | 498 | 7 |
| ABBEVILLE MILL | 0 | 157 | 0 | 0 | 154 | 1 | 0 | 0 | 141 | 0 | 152 | 1 | 148 | 1 |
| ANTREVILLE | 0 | 365 | 5 | 0 | 356 | 3 | 0 | 0 | 343 | 5 | 365 | 0 | 363 | 4 |
| BROADMOUTH | 0 | 73 | 0 | 5 | 65 | 0 | 0 | 0 | 72 | 0 | 64 | 0 | 70 | 0 |
| CALHOUN FALLS 1 | 0 | 511 | 4 | 0 | 504 | 1 | 0 | 0 | 452 | 0 | 479 | 2 | 466 | 1 |
| CALHOUN FALLS 2 | 0 | 217 | 1 | 0 | 212 | 0 | 0 | 0 | 200 | 7 | 210 | 1 | 206 | 3 |
| CENTRAL | 0 | 84 | 0 | 0 | 0 | 0 | 2 | 78 | 0 | 91 | 1 | 82 | 0 | 80 |
| COLD SPRINGS | 0 | 155 | 0 | 0 | 0 | 0 | 0 | 144 | 0 | 147 | 2 | 155 | 1 | 1 |
| DONALDS | 0 | 333 | 4 | 0 | 0 | 0 | 0 | 339 | 0 | 325 | 0 | 338 | 0 | 342 |
| DUE WEST | 0 | 496 | 0 | 0 | 473 | 0 | 0 | 0 | 457 | 0 | 493 | 0 | 443 | 0 |
| HAMPTON | 0 | 19 | 0 | 0 | 0 | 0 | 0 | 0 | 20 | 0 | 22 | 0 | 22 | 0 |
| HILLVILLE | 0 | 91 | 0 | 0 | 0 | 0 | 0 | 89 | 0 | 87 | 0 | 93 | 1 | 86 |
| HALL'S STORE | 0 | 324 | 10 | 0 | 0 | 0 | 351 | 1 | 330 | 2 | 323 | 0 | 324 | 0 |
| KEOWEE | 0 | 117 | 0 | 0 | 110 | 0 | 0 | 0 | 109 | 0 | 109 | 0 | 116 | 0 |
| LEVEL LAND | 0 | 95 | 0 | 0 | 99 | 0 | 0 | 0 | 92 | 0 | 96 | 0 | 92 | 0 |
| LOWNDESVILLE 1 | 0 | 74 | 0 | 0 | 75 | 0 | 0 | 0 | 76 | 0 | 75 | 0 | 76 | 0 |
| LOWNDESVILLE 2 | 0 | 48 | 0 | 0 | 47 | 1 | 0 | 0 | 44 | 1 | 44 | 0 | 50 | 0 |
| LEBANON | 0 | 272 | 1 | 0 | 269 | 0 | 0 | 0 | 268 | 0 | 280 | 0 | 273 | 0 |
| MOUNTAIN VIEW | 0 | 136 | 0 | 0 | 133 | 1 | 0 | 0 | 134 | 0 | 134 | 0 | 139 | 0 |
| ROCK SPRINGS | 0 | 101 | 0 | 0 | 101 | 0 | 0 | 0 | 101 | 0 | 100 | 0 | 101 | 1 |
| WATTS | 0 | 109 | 0 | 0 | 102 | 0 | 0 | 0 | 100 | 0 | 106 | 0 | 101 | 1 |
| BARRIER FREE | 0 | 0 | 0 | 0 | 0 | 0 | 0 | 0 | 0 | 0 | 0 | 0 | 0 | 0 |
| ABSENEE | 0 | 0 | 0 | 0 | 164 | 0 | 0 | 0 | 179 | 0 | 182 | 0 | 174 | 4 |
| COUNTY TOTALS | 0 | 6,178 | 40 | 5 | 5,229 | 16 | 1,022 | 1 | 5,944 | 17 | 6,202 | 32 | 6,124 | 54 |

ABBEVILLE COUNTY
 VOTES CAST IN GENERAL ELECTION
 HELD IN SOUTH CAROLINA NOVEMBER 6, 1994

| | CORNER | | COUNTY COUNCIL | | | | | | |
|-----------------|--|-------------------------------|---|-------------------------------|-------------------------------|---|-------------------------------|-----------------------------|--|
| | (O) | (M) | DIST NO 001 | | DIST NO 002 | | | DIST NO 003 | |
| | | | (O) | (M) | (D) | (D) | (M) | (D) | (M) |
| | * S R I I M C P H S A D R N D A | H W I R S I C T E | * B E U R L T D O G W A N | H W I R S I C T E | * C S A P N R J R | * W F I R L A L N T C A E M S S 9 | * W I R S I C T E | * V W I X C O N | H W I R S I C T E I N |
| PRECINCTS | | | | | | | | | |
| ABBEVILLE NO. 1 | 836 | 1 | 823 | 0 | 930 | 929 | 3 | 912 | 2 |
| ABBEVILLE NO. 2 | 712 | 1 | 684 | 1 | 701 | 697 | 0 | 696 | 1 |
| ABBEVILLE NO. 3 | 222 | 3 | 218 | 0 | 222 | 228 | 0 | 219 | 0 |
| ABBEVILLE NO. 4 | 518 | 0 | 496 | 0 | 507 | 508 | 1 | 487 | 4 |
| ABBEVILLE MILL | 151 | 0 | 148 | 0 | 144 | 146 | 1 | 155 | 0 |
| ANTREVILLE | 360 | 5 | 361 | 0 | 355 | 356 | 2 | 360 | 3 |
| BROADMOUTH | 71 | 0 | 66 | 0 | 70 | 65 | 0 | 71 | 0 |
| CALHOUN FALLS 1 | 472 | 1 | 450 | 1 | 492 | 461 | C | 485 | 1 |
| CALHOUN FALLS 2 | 208 | 1 | 201 | 0 | 208 | 203 | C | 214 | 1 |
| CENTRAL | 81 | 0 | 81 | 0 | 82 | 80 | C | 77 | 0 |
| COLD SPRINGS | 153 | 0 | 152 | 0 | 152 | 152 | C | 152 | 0 |
| DONALDS | 329 | 0 | 328 | 0 | 322 | 321 | 0 | 332 | 1 |
| DUE WEST | 473 | 0 | 465 | 0 | 466 | 470 | 0 | 460 | 0 |
| HAMPTON | 20 | 0 | 18 | 0 | 21 | 18 | 0 | 22 | 0 |
| HILLVILLE | 89 | 0 | 83 | 1 | 86 | 86 | C | 84 | 0 |
| HALL'S STORE | 319 | 0 | 318 | 0 | 326 | 321 | 0 | 316 | 4 |
| KEDWEE | 112 | 0 | 112 | 0 | 112 | 110 | 0 | 112 | 0 |
| LEVEL LAND | 91 | 0 | 93 | 0 | 95 | 90 | 0 | 91 | 0 |
| LOWNDESVILLE 1 | 74 | 0 | 76 | 0 | 75 | 74 | C | 76 | 0 |
| LOWNDESVILLE 2 | 43 | 0 | 50 | 0 | 47 | 47 | C | 48 | 2 |
| LEBANON | 273 | 2 | 269 | 0 | 277 | 261 | 3 | 268 | 2 |
| MOUNTAIN VIEW | 139 | 0 | 135 | 0 | 137 | 135 | 0 | 133 | 1 |
| ROCK SPRINGS | 101 | 0 | 100 | 0 | 100 | 100 | 0 | 100 | 0 |
| WATTS | 104 | 0 | 99 | 0 | 102 | 100 | 0 | 101 | 0 |
| BARRIER FREE | 0 | 0 | 0 | 0 | 0 | 0 | 0 | 0 | 0 |
| ABSENTEE | 180 | 1 | 178 | 0 | 179 | 179 | 0 | 177 | 1 |
| COUNTY TOTALS | 6,134 | 15 | 6,012 | 3 | 6,108 | 6,036 | 10 | 6,047 | 21 |

AIKEN COUNTY
 VOTES CAST IN GENERAL ELECTION
 HELD IN SOUTH CAROLINA NOVEMBER 6, 1984

| | PRESIDENT AND VICE-PRESIDENT | | | | | U.S. SENATE | | | | REPRESENTATIVE IN CONGRESS | | |
|------------------|--------------------------------------|---|--|---|---|--|--|--|--------------------------------------|--------------------------------------|--|--|
| | (R) | (L) | (D) | (A) | (U) | (R) | (L) | (D) | (W) | DIST NO 003 | | |
| | | | | | | | | | | (R) | (L) | (C) |
| | * B R U E S G A H A N | B L E R G S L I G A M W D | 4 F R W D R A A L E F O | D B F R N O N W N L S L E E | S R T O R S R S F T T T E E | * T S H T U R R R R D M H O D | S O T A E V P I H S E N | M P E U L R V V I I H S | M W I R S I C T F I N | C T L A T I O L C F E | R M C A R O F O R E T W | * D R E P R U R T I L I C E R K |
| PRECINCTS | | | | | | | | | | | | |
| AIKEN NO. 1 | 604 | 4 | 95 | 0 | 0 | 725 | 11 | 78 | 0 | 477 | 8 | 303 |
| AIKEN NO. 2 | 163 | 27 | 963 | 2 | 4 | 209 | 23 | 527 | 0 | 99 | 13 | 449 |
| AIKEN NO. 3 | 517 | 3 | 196 | 0 | 0 | 559 | 14 | 158 | 0 | 363 | 6 | 354 |
| AIKEN NO. 4 | 97 | 17 | 717 | 2 | 0 | 137 | 15 | 699 | 0 | 52 | 10 | 797 |
| AIKEN NO. 5 | 492 | 10 | 253 | 0 | 0 | 579 | 11 | 228 | 0 | 369 | 4 | 398 |
| AIKEN NO. 6 | 884 | 6 | 222 | 0 | 0 | 931 | 16 | 115 | 0 | 612 | 8 | 367 |
| BATH NO. 7 | 237 | 8 | 173 | 0 | 0 | 277 | 7 | 147 | 0 | 110 | 7 | 313 |
| BEECH ISLAND R. | 311 | 5 | 227 | 1 | 0 | 335 | 8 | 197 | 0 | 191 | 5 | 347 |
| BELVEDERE NO. 7 | 512 | 9 | 152 | 1 | 0 | 439 | 8 | 137 | 0 | 356 | 8 | 312 |
| CAROLINA HTS 10 | 167 | 5 | 241 | 0 | 1 | 196 | 6 | 218 | 0 | 98 | 4 | 320 |
| CHINA SPRGS 11 | 235 | 16 | 274 | 2 | 1 | 264 | 10 | 273 | 0 | 178 | 8 | 414 |
| CLEARWATER 12 | 283 | 3 | 107 | 0 | 1 | 316 | 6 | 178 | 0 | 149 | 6 | 332 |
| COLLEGE CREEK 13 | 573 | 5 | 85 | 0 | 0 | 607 | 7 | 69 | 0 | 425 | 4 | 246 |
| EMWEA NO. 14 | 203 | 7 | 47 | 0 | 0 | 219 | 9 | 70 | 0 | 132 | 7 | 152 |
| GLIMMERVILLE 15 | 303 | 1 | 92 | 0 | 0 | 325 | 2 | 85 | 0 | 128 | 10 | 264 |
| GRANITEVILLE 16 | 449 | 1 | 231 | 2 | 1 | 493 | 5 | 213 | 0 | 267 | 2 | 431 |
| GRANITEVILLE 17 | 701 | 9 | 198 | 0 | 0 | 731 | 12 | 182 | 0 | 535 | 9 | 358 |
| LANGLEY NO. 18 | 340 | 1 | 135 | 0 | 0 | 373 | 4 | 132 | 0 | 177 | 9 | 334 |
| LYNWOOD NO. 19 | 395 | 7 | 144 | 1 | 1 | 411 | 9 | 123 | 0 | 208 | 10 | 325 |
| MILLBROOK NO 20 | 1,070 | 1 | 145 | 0 | 0 | 1,125 | 12 | 112 | 0 | 814 | 1 | 354 |
| MONETTA NO. 21 | 223 | 7 | 114 | 0 | 0 | 230 | 7 | 109 | 0 | 154 | 5 | 194 |
| MONTMORENCI 22 | 253 | 4 | 70 | 1 | 0 | 251 | 1 | 76 | 0 | 166 | 3 | 163 |
| NE. ELLENTON 23 | 564 | 7 | 249 | 1 | 0 | 629 | 11 | 228 | 0 | 419 | 8 | 428 |
| NE. HOLLAND 24 | 185 | 3 | 77 | 0 | 0 | 185 | 3 | 65 | 0 | 106 | 2 | 164 |
| N AUGUSTA NO 25 | 332 | 4 | 123 | 1 | 0 | 355 | 4 | 109 | 0 | 221 | 5 | 276 |
| N AUGUSTA NO 26 | 833 | 10 | 264 | 1 | 0 | 951 | 18 | 252 | 0 | 579 | 10 | 519 |
| N AUGUSTA NO 27 | 777 | 3 | 79 | 0 | 1 | 798 | 10 | 64 | 0 | 567 | 1 | 286 |
| N AUGUSTA NO 28 | 805 | 2 | 95 | 0 | 0 | 902 | 8 | 71 | 0 | 546 | 4 | 318 |
| N AUGUSTA NO 29 | 275 | 3 | 233 | 0 | 0 | 275 | 5 | 125 | 0 | 159 | 3 | 239 |
| OAK GROVE NO 30 | 113 | 3 | 24 | 0 | 0 | 125 | 1 | 23 | 0 | 94 | 2 | 51 |
| PERRY NO. 31 | 164 | 2 | 179 | 1 | 0 | 191 | 2 | 110 | 0 | 77 | 6 | 212 |
| SALLEY NO. 32 | 182 | 7 | 189 | 0 | 0 | 209 | 7 | 167 | 0 | 81 | 7 | 294 |
| SHAW'S FIRM 33 | 93 | 1 | 60 | 0 | 0 | 93 | 2 | 55 | 0 | 63 | 1 | 89 |
| SHILUH NO. 34 | 319 | 1 | 90 | 0 | 0 | 343 | 1 | 70 | 0 | 197 | 3 | 209 |
| SIX POINTS 35 | 674 | 1 | 107 | 1 | 0 | 706 | 7 | 76 | 0 | 429 | 4 | 343 |
| TABERNACLE 36 | 91 | 3 | 79 | 0 | 0 | 108 | 2 | 73 | 0 | 59 | 1 | 121 |
| TALATHA NO. 37 | 461 | 15 | 395 | 3 | 1 | 578 | 11 | 383 | 0 | 350 | 5 | 567 |
| VAUCLOSE NO. 38 | 163 | 3 | 44 | 0 | 0 | 179 | 3 | 36 | 0 | 103 | 5 | 104 |
| WAGENER NO. 39 | 412 | 9 | 266 | 1 | 0 | 450 | 12 | 251 | 0 | 247 | 6 | 439 |
| WARD NO. 40 | 219 | 4 | 116 | 0 | 1 | 221 | 2 | 130 | 0 | 143 | 3 | 209 |
| WARRENVILLE 41 | 419 | 2 | 110 | 0 | 0 | 439 | 2 | 104 | 0 | 246 | 3 | 287 |
| WHITE POND 42 | 124 | 2 | 110 | 0 | 0 | 131 | 4 | 107 | 0 | 103 | 2 | 131 |
| WINDSON NO. 43 | 207 | 6 | 93 | 0 | 0 | 214 | 3 | 76 | 0 | 134 | 7 | 164 |
| BELVEDERE NO 44 | 613 | 2 | 119 | 2 | 1 | 636 | 3 | 106 | 0 | 399 | 7 | 341 |
| BREEZY HILL 45 | 827 | 9 | 370 | 2 | 0 | 864 | 15 | 344 | 0 | 569 | 14 | 621 |
| SIX POINTS 46 | 353 | 9 | 242 | 1 | 1 | 384 | 11 | 264 | 0 | 202 | 22 | 432 |
| AIKEN NO. 47 | 827 | 6 | 143 | 0 | 0 | 869 | 13 | 120 | 0 | 639 | 6 | 341 |
| HAMMOND NO. 48 | 383 | 11 | 172 | 1 | 0 | 402 | 5 | 175 | 0 | 264 | 3 | 309 |
| MILLJW SPRGS 49 | 809 | 2 | 194 | 0 | 0 | 941 | 10 | 185 | 0 | 462 | 13 | 538 |
| BREEZY HILL 50 | 361 | 6 | 129 | 0 | 0 | 360 | 17 | 132 | 0 | 194 | 5 | 302 |
| JORDANTOWN 51 | 259 | 0 | 84 | 0 | 0 | 275 | 4 | 67 | 0 | 182 | 2 | 189 |
| LEWELS NO. 52 | 707 | 11 | 161 | 1 | 1 | 743 | 12 | 140 | 0 | 447 | 10 | 396 |
| MOLLUM CREEK 53 | 1,167 | 3 | 156 | 1 | 2 | 1,199 | 11 | 133 | 0 | 693 | 12 | 419 |
| N AUGUSTA NO 54 | 352 | 2 | 139 | 0 | 1 | 370 | 9 | 120 | 0 | 247 | 4 | 237 |
| N AUGUSTA NO 55 | 513 | 2 | 90 | 0 | 0 | 539 | 6 | 78 | 0 | 369 | 4 | 243 |
| COUCHTOWN NO 56 | 299 | 2 | 146 | 1 | 0 | 328 | 4 | 131 | 0 | 202 | 2 | 245 |
| REDD'S BRNCH 57 | 280 | 0 | 50 | 0 | 0 | 294 | 7 | 40 | 0 | 146 | 1 | 148 |
| FOX CREEK NO 58 | 509 | 1 | 56 | 0 | 0 | 527 | 3 | 41 | 0 | 370 | 4 | 193 |
| TOWN CREEK 59 | 180 | 1 | 32 | 1 | 0 | 178 | 9 | 42 | 0 | 104 | 4 | 113 |
| BARRIER FREE | 0 | 0 | 0 | 0 | 0 | 0 | 0 | 0 | 0 | 0 | 0 | 0 |
| ABSENTEE | 951 | 6 | 235 | 0 | 0 | 978 | 10 | 203 | 1 | 663 | 13 | 508 |
| COUNTY TOTALS | 25,872 | 320 | 9,892 | 31 | 18 | 27,529 | 473 | 9,032 | 1 | 17,491 | 162 | 14,627 |

AIKEN COUNTY
 VOTES CAST IN GENERAL ELECTION
 HELD IN SOUTH CAROLINA NOVEMBER 6, 1934

| PRECINCTS | STATE SENATE | | | | | | | | | |
|------------------|--------------------------------------|--|--------------------------|--|--------------------------------------|--------------------------------------|-------------------------------|--------------------------|--------------------------------------|--|
| | DIST NO 024 | | | DIST NO 025 | | | | DIST NO 026 | | |
| | (R) | (D) | (M) | (R) | (L) | (D) | (M) | (R) | (D) | |
| | * S R H Y E A A L L Y | I R E D N N E I C C K K | M W I T C E I N | J G A O M O E D S M A N | R H C E N A L O D N H | * M T D A T O R A S L | M W I R S I C T E | I J C O M W E S | * S N E T T K L E R G | |
| AIKEN NO. 1 | 369 | 431 | 0 | 0 | 0 | 0 | 0 | 0 | 0 | |
| AIKEN NO. 2 | 84 | 677 | 0 | 0 | 0 | 0 | 0 | 0 | 0 | |
| AIKEN NO. 3 | 319 | 411 | 0 | 0 | 0 | 0 | 0 | 0 | 0 | |
| AIKEN NO. 4 | 44 | 805 | 0 | 0 | 0 | 0 | 0 | 0 | 0 | |
| AIKEN NO. 5 | 285 | 491 | 0 | 0 | 0 | 0 | 0 | 0 | 0 | |
| AIKEN NO. 6 | 543 | 518 | 0 | 0 | 0 | 0 | 0 | 0 | 0 | |
| BATH NO. 7 | 0 | 0 | 0 | 76 | 7 | 349 | 0 | 0 | 0 | |
| BEECH ISLAND 8 | 0 | 0 | 0 | 167 | 11 | 356 | 0 | 0 | 0 | |
| BELVEDERE NO. 9 | 0 | 0 | 0 | 279 | 17 | 373 | 0 | 0 | 0 | |
| CAROLINA HTS 10 | 0 | 0 | 0 | 90 | 3 | 320 | 0 | 0 | 0 | |
| CHINA SPRGS 11 | 57 | 304 | 0 | 70 | 6 | 103 | 0 | 0 | 0 | |
| CLEARWATER 12 | 0 | 0 | 0 | 106 | 8 | 340 | 0 | 0 | 0 | |
| COLLEGE ACRE 13 | 380 | 295 | 0 | 0 | 0 | 0 | 0 | 0 | 0 | |
| EUROKA NO. 14 | 31 | 32 | 0 | 65 | 6 | 151 | 0 | 0 | 0 | |
| GLOVERVILLE 15 | 0 | 0 | 0 | 109 | 3 | 247 | 0 | 0 | 0 | |
| GRANITEVILLE 16 | 0 | 0 | 0 | 184 | 13 | 484 | 0 | 0 | 0 | |
| JACKSON NO. 17 | 0 | 0 | 0 | 0 | 0 | 0 | 517 | 379 | 0 | |
| LANGLEY NO. 18 | 0 | 0 | 0 | 134 | 5 | 345 | 0 | 0 | 0 | |
| LYNWOOD NO. 19 | 0 | 0 | 0 | 172 | 12 | 354 | 0 | 0 | 0 | |
| MILLCREEK NO 20 | 806 | 433 | 0 | 0 | 0 | 0 | 0 | 0 | 0 | |
| MONETTA NO. 21 | 203 | 148 | 0 | 0 | 0 | 0 | 0 | 0 | 0 | |
| MUNTHORENCI 22 | 161 | 173 | 0 | 0 | 0 | 0 | 0 | 0 | 0 | |
| NEW ELLINGTON 23 | 429 | 431 | 0 | 0 | 0 | 0 | 0 | 0 | 0 | |
| NEW HOLLAND 24 | 72 | 40 | 0 | 0 | 0 | 0 | 54 | 40 | 0 | |
| N AUGUSTA NO 25 | 0 | 0 | 0 | 180 | 4 | 266 | 0 | 0 | 0 | |
| N AUGUSTA NO 26 | 0 | 0 | 0 | 492 | 13 | 597 | 0 | 0 | 0 | |
| N AUGUSTA NO 27 | 0 | 0 | 0 | 476 | 3 | 354 | 0 | 0 | 0 | |
| N AUGUSTA NO 28 | 0 | 0 | 0 | 517 | 10 | 423 | 0 | 0 | 0 | |
| N AUGUSTA NO 29 | 0 | 0 | 0 | 139 | 7 | 246 | 0 | 0 | 0 | |
| OAK GROVE NO 30 | 97 | 52 | 0 | 0 | 0 | 0 | 0 | 0 | 0 | |
| PERRY NO. 31 | 0 | 0 | 0 | 0 | 0 | 0 | 0 | 0 | 0 | |
| SALLEY NO. 32 | 0 | 0 | 0 | 0 | 0 | 0 | 0 | 0 | 0 | |
| SHANS FORK 33 | 59 | 95 | 0 | 0 | 0 | 0 | 0 | 0 | 0 | |
| SHILOH NO. 34 | 224 | 188 | 0 | 0 | 0 | 0 | 0 | 0 | 0 | |
| SIX POINTS 35 | 376 | 418 | 0 | 0 | 0 | 0 | 0 | 0 | 0 | |
| TABERMACLE 36 | 0 | 0 | 0 | 0 | 0 | 0 | 59 | 124 | 0 | |
| TALATHA NO. 37 | 330 | 463 | 0 | 0 | 0 | 0 | 0 | 3 | 10 | |
| VAUCLUSE NO. 38 | 0 | 0 | 0 | 52 | 8 | 145 | 0 | 0 | 0 | |
| WAGENER NO. 39 | 0 | 0 | 0 | 0 | 0 | 0 | 230 | 462 | 0 | |
| WARD NO. 40 | 152 | 196 | 0 | 0 | 0 | 0 | 0 | 0 | 0 | |
| WARRENVILLE 41 | 0 | 0 | 0 | 140 | 7 | 349 | 0 | 0 | 0 | |
| WHITE POND 42 | 0 | 0 | 0 | 0 | 0 | 0 | 102 | 134 | 0 | |
| WINDSOR NO. 43 | 0 | 0 | 0 | 0 | 0 | 0 | 133 | 164 | 0 | |
| BELVEDERE NO 44 | 0 | 0 | 0 | 318 | 10 | 395 | 0 | 0 | 0 | |
| BELVEDERE NO 45 | 0 | 0 | 0 | 467 | 9 | 716 | 0 | 0 | 0 | |
| SIX POINTS 46 | 165 | 462 | 0 | 3 | 0 | 14 | 0 | 0 | 0 | |
| AIKEN NO. 47 | 518 | 473 | 0 | 0 | 0 | 0 | 0 | 0 | 0 | |
| HANNOND NO. 48 | 0 | 0 | 0 | 235 | 13 | 327 | 0 | 0 | 0 | |
| WILLIOW SPRGS 49 | 0 | 0 | 0 | 271 | 11 | 745 | 0 | 0 | 0 | |
| BREEZY HILL 50 | 0 | 0 | 0 | 135 | 7 | 360 | 0 | 0 | 0 | |
| JORDANTOWN 51 | 0 | 0 | 1 | 114 | 2 | 214 | 0 | 0 | 0 | |
| LEVELS NO. 52 | 424 | 477 | 0 | 0 | 0 | 0 | 0 | 0 | 0 | |
| HOLLOW CREEK 53 | 821 | 513 | 0 | 0 | 0 | 0 | 0 | 0 | 0 | |
| N AUGUSTA NO 54 | 0 | 0 | 0 | 199 | 3 | 263 | 0 | 0 | 0 | |
| N AUGUSTA NO 55 | 0 | 0 | 0 | 317 | 6 | 272 | 0 | 0 | 0 | |
| COUCHYON NO. 56 | 180 | 274 | 0 | 0 | 0 | 0 | 0 | 0 | 0 | |
| REDD'S BRNCH 57 | 166 | 178 | 0 | 0 | 0 | 0 | 0 | 0 | 0 | |
| FOX CREEK NO 58 | 0 | 0 | 0 | 281 | 7 | 266 | 1 | 0 | 0 | |
| TOWN CREEK 59 | 0 | 0 | 0 | 85 | 3 | 154 | 0 | 0 | 0 | |
| BARRIER FREE | 0 | 0 | 0 | 0 | 0 | 0 | 0 | 0 | 0 | |
| ABSENTEE | 275 | 286 | 1 | 149 | 5 | 142 | 0 | 30 | 26 | |
| COUNTY TOTALS | 7,569 | 9,364 | 2 | 6,052 | 218 | 9,805 | 1 | 1,297 | 1,883 | |

AIKEN COUNTY
 VOTES CAST IN GENERAL ELECTION
 HELD IN SOUTH CAROLINA NOVEMBER 6, 1984

| | HOUSE OF REPRESENTATIVES | | | | | | | | | | | | | | SOLICITORS | |
|-------------------|---|--------------------------------------|---|---|--|---------------------------------|---------------------------------|------------------------|---------------------------------|--------------------------------------|---------------------------------|--------------------------------------|--------------------------------------|-----|------------|-----|
| | DIST NO 039 | | DIST NO 081 | | DIST NO 092 | | DIST NO 093 | | DIST NO 094 | | DIST NO 096 | | DIST NO 097 | | (N) | (W) |
| | (O) | (M) | (R) | (D) | (O) | (M) | (O) | (M) | (O) | (M) | (O) | (M) | (O) | (M) | | |
| | * G L E A N R T R R Y Y E | M W I R S I T C E I N | * W T O O A M O G U F F J R | F T R O A O H L P E O I N I | * A J N O O E E S O J R | * H I U O F M F O N | M W I R S I C E I N | R E N A G I W | * J R O I N L S L Y | * S C H H A A R L E S | T M F C R M Y L A N | * H O A O R E E O T J | M W I P S I C T E I N | | | |
| PRECINCTS | | | | | | | | | | | | | | | | |
| AIKEN NO. 1 | 0 | 0 | 476 | 305 | 0 | 0 | 0 | 0 | 0 | 0 | 0 | 0 | 0 | 449 | 0 | |
| AIKEN NO. 2 | 0 | 0 | 111 | 640 | 0 | 0 | 0 | 0 | 0 | 0 | 0 | 0 | 0 | 530 | 0 | |
| AIKEN NO. 3 | 0 | 0 | 415 | 397 | 0 | 0 | 0 | 0 | 0 | 0 | 0 | 0 | 0 | 414 | 0 | |
| AIKEN NO. 4 | 0 | 0 | 69 | 773 | 0 | 0 | 0 | 0 | 0 | 0 | 0 | 0 | 0 | 759 | 0 | |
| AIKEN NO. 5 | 0 | 0 | 395 | 374 | 0 | 0 | 0 | 0 | 0 | 0 | 0 | 0 | 0 | 493 | 0 | |
| AIKEN NO. 6 | 0 | 0 | 719 | 339 | 0 | 0 | 0 | 0 | 0 | 0 | 0 | 0 | 0 | 465 | 0 | |
| BATH NO. 7 | 0 | 0 | 0 | 0 | 0 | 0 | 0 | 111 | 127 | 0 | 0 | 0 | 0 | 272 | 0 | |
| BEECH ISLAND 9 | 0 | 0 | 0 | 0 | 0 | 0 | 0 | 209 | 319 | 0 | 0 | 0 | 0 | 300 | 0 | |
| BELVEDERE NO. 9 | 0 | 0 | 0 | 0 | 0 | 0 | 467 | 1 | 0 | 0 | 0 | 0 | 0 | 304 | 0 | |
| CAROLINA MTS 10 | 0 | 0 | 0 | 0 | 0 | 111 | 0 | 0 | 26 | 0 | 0 | 0 | 0 | 294 | 0 | |
| CHINA SPRGS 11 | 0 | 0 | 12 | 13 | 0 | 432 | 0 | 0 | 0 | 0 | 0 | 0 | 0 | 403 | 0 | |
| CLEARWATER 12 | 0 | 0 | 0 | 0 | 0 | 0 | 0 | 135 | 358 | 0 | 0 | 0 | 0 | 291 | 0 | |
| CULLEGE ACRE 13 | 0 | 0 | 0 | 0 | 0 | 0 | 0 | 0 | 0 | 494 | 176 | 0 | 0 | 354 | 0 | |
| EUREKA NO. 14 | 0 | 0 | 0 | 0 | 208 | 0 | 0 | 0 | 0 | 0 | 0 | 0 | 0 | 169 | 0 | |
| GLOVERVILLE 15 | 0 | 0 | 0 | 0 | 0 | 0 | 0 | 295 | 190 | 0 | 0 | 0 | 0 | 222 | 0 | |
| GRANITEVILLE 16 | 0 | 0 | 0 | 0 | 7 | 0 | 0 | 292 | 377 | 0 | 0 | 0 | 0 | 431 | 0 | |
| JACKSON NO. 17 | 0 | 0 | 0 | 0 | 0 | 0 | 0 | 498 | 261 | 63 | 51 | 0 | 0 | 455 | 0 | |
| LANGLEY NO. 18 | 0 | 0 | 0 | 0 | 0 | 0 | 0 | 221 | 304 | 0 | 0 | 0 | 0 | 277 | 0 | |
| LYNWOOD NO. 19 | 0 | 0 | 0 | 0 | 0 | 0 | 0 | 241 | 301 | 0 | 0 | 0 | 0 | 252 | 0 | |
| MILROCK NO. 20 | 0 | 0 | 881 | 344 | 0 | 0 | 0 | 0 | 0 | 0 | 0 | 0 | 0 | 565 | 0 | |
| MONETTA NO. 21 | 214 | 0 | 0 | 0 | 0 | 0 | 0 | 0 | 0 | 0 | 0 | 0 | 0 | 170 | 0 | |
| MONTMORENCI 22 | 0 | 0 | 32 | 21 | 0 | 0 | 0 | 0 | 0 | 147 | 116 | 0 | 0 | 192 | 0 | |
| NEW ELLENTON 23 | 0 | 0 | 0 | 0 | 0 | 0 | 0 | 0 | 0 | 479 | 366 | 0 | 0 | 470 | 0 | |
| NEW HOLLAND 24 | 0 | 0 | 0 | 0 | 0 | 0 | 0 | 0 | 0 | 126 | 128 | 0 | 0 | 145 | 0 | |
| N AUGUSTA NO. 25 | 0 | 0 | 0 | 0 | 0 | 301 | 0 | 0 | 0 | 0 | 0 | 0 | 0 | 218 | 0 | |
| N AUGUSTA NO. 26 | 0 | 0 | 0 | 0 | 0 | 745 | 0 | 0 | 0 | 0 | 0 | 0 | 0 | 515 | 0 | |
| N AUGUSTA NO. 27 | 0 | 0 | 0 | 0 | 0 | 547 | 0 | 0 | 0 | 0 | 0 | 0 | 0 | 327 | 0 | |
| N AUGUSTA NO. 28 | 0 | 0 | 0 | 0 | 0 | 579 | 0 | 0 | 0 | 0 | 0 | 0 | 0 | 332 | 0 | |
| N AUGUSTA NO. 29 | 0 | 0 | 0 | 0 | 0 | 296 | 0 | 0 | 0 | 0 | 0 | 0 | 0 | 218 | 0 | |
| DAK GROVE NO. 30 | 0 | 0 | 0 | 0 | 0 | 0 | 0 | 0 | 0 | 106 | 41 | 0 | 0 | 53 | 0 | |
| PERRY NO. 31 | 0 | 0 | 0 | 0 | 0 | 0 | 0 | 0 | 0 | 136 | 165 | 0 | 0 | 182 | 0 | |
| SALLEY NO. 32 | 0 | 0 | 0 | 0 | 0 | 0 | 0 | 0 | 0 | 76 | 717 | 0 | 0 | 244 | 0 | |
| SHAW'S FORK 33 | 0 | 0 | 0 | 0 | 117 | 0 | 0 | 0 | 0 | 0 | 0 | 0 | 0 | 46 | 0 | |
| SHILOH NO. 34 | 0 | 0 | 0 | 0 | 278 | 0 | 0 | 0 | 0 | 0 | 0 | 0 | 0 | 228 | 0 | |
| SIX POINTS 35 | 0 | 0 | 493 | 300 | 0 | 0 | 0 | 0 | 0 | 0 | 0 | 0 | 0 | 410 | 0 | |
| TADENNAKLE 36 | 0 | 0 | 0 | 0 | 0 | 0 | 0 | 0 | 0 | 74 | 107 | 0 | 0 | 117 | 0 | |
| TALATHA NO. 37 | 0 | 0 | 0 | 0 | 0 | 0 | 0 | 29 | 79 | 169 | 412 | 0 | 0 | 590 | 0 | |
| VAUGLUSE NO. 38 | 0 | 0 | 0 | 0 | 171 | 0 | 0 | 0 | 0 | 0 | 0 | 0 | 0 | 138 | 0 | |
| WAGNER NO. 39 | 0 | 0 | 0 | 0 | 0 | 0 | 0 | 0 | 0 | 194 | 319 | 0 | 0 | 179 | 0 | |
| WARD NO. 40 | 129 | 1 | 0 | 0 | 126 | 0 | 0 | 0 | 0 | 0 | 0 | 0 | 0 | 216 | 0 | |
| WARRENVILLE 41 | 0 | 0 | 38 | 79 | 0 | 0 | 0 | 236 | 220 | 0 | 0 | 0 | 0 | 308 | 0 | |
| WHITE POND 42 | 0 | 0 | 0 | 0 | 0 | 0 | 0 | 0 | 0 | 120 | 120 | 0 | 0 | 139 | 0 | |
| WINDSOR NO. 43 | 0 | 0 | 0 | 0 | 0 | 0 | 0 | 0 | 0 | 167 | 144 | 0 | 0 | 172 | 0 | |
| BELVEDERE NO. 44 | 0 | 0 | 0 | 0 | 0 | 519 | 0 | 0 | 0 | 0 | 0 | 0 | 0 | 327 | 0 | |
| BELVEDERE NO. 45 | 0 | 0 | 0 | 0 | 0 | 981 | 0 | 0 | 0 | 0 | 0 | 0 | 0 | 642 | 0 | |
| SIX POINTS 46 | 0 | 0 | 177 | 349 | 62 | 0 | 0 | 13 | 6 | 0 | 0 | 0 | 0 | 449 | 0 | |
| AIKEN NO. 47 | 0 | 0 | 691 | 301 | 0 | 0 | 0 | 0 | 0 | 0 | 0 | 0 | 0 | 493 | 0 | |
| HAMMINDO NO. 48 | 0 | 0 | 0 | 0 | 0 | 0 | 0 | 283 | 275 | 0 | 0 | 0 | 0 | 289 | 0 | |
| WILLOW SPRGS 49 | 0 | 0 | 0 | 0 | 0 | 2 | 0 | 419 | 995 | 0 | 0 | 0 | 0 | 499 | 0 | |
| BREEZY HILL 50 | 0 | 0 | 0 | 0 | 34 | 0 | 0 | 216 | 237 | 0 | 0 | 0 | 0 | 298 | 0 | |
| JORDANTOWN 51 | 0 | 0 | 0 | 0 | 0 | 0 | 0 | 171 | 167 | 0 | 0 | 0 | 0 | 175 | 0 | |
| LEVELS NO. 52 | 0 | 0 | 585 | 298 | 0 | 0 | 0 | 0 | 0 | 0 | 0 | 0 | 0 | 485 | 0 | |
| HOLLOW CREEK 53 | 0 | 0 | 139 | 60 | 0 | 0 | 0 | 0 | 0 | 493 | 205 | 0 | 0 | 659 | 1 | |
| N AUGUSTA NO. 54 | 0 | 0 | 0 | 0 | 0 | 325 | 0 | 0 | 0 | 0 | 0 | 0 | 0 | 249 | 0 | |
| N AUGUSTA NO. 55 | 0 | 0 | 0 | 0 | 0 | 193 | 0 | 0 | 0 | 0 | 0 | 0 | 0 | 244 | 0 | |
| COUCHTOWN NO. 56 | 0 | 0 | 36 | 21 | 0 | 0 | 0 | 0 | 0 | 201 | 175 | 0 | 0 | 279 | 0 | |
| REDDO'S BRANCH 57 | 0 | 0 | 196 | 144 | 0 | 0 | 0 | 0 | 0 | 0 | 0 | 0 | 0 | 146 | 0 | |
| FOX CREEK NO. 58 | 0 | 0 | 0 | 0 | 0 | 355 | 0 | 0 | 0 | 0 | 0 | 0 | 0 | 219 | 0 | |
| TOWN CREEK 59 | 0 | 0 | 0 | 0 | 0 | 0 | 0 | 121 | 101 | 0 | 0 | 0 | 0 | 102 | 0 | |
| BARBER FREE | 0 | 0 | 0 | 0 | 0 | 0 | 0 | 0 | 0 | 0 | 0 | 0 | 0 | 0 | 0 | |
| ABSENTEE | 2 | 0 | 335 | 177 | 27 | 149 | 1 | 72 | 69 | 122 | 84 | 628 | 0 | 0 | 0 | |
| COUNTY TOTALS | 347 | 1 | 5,800 | 4,796 | 1,462 | 5,962 | 8 | 3,461 | 4,214 | 3,971 | 2,926 | 19,982 | 1 | | | |

AIKEN COUNTY
 VOTES CAST IN GENERAL ELECTION
 HELD IN SOUTH CAROLINA NOVEMBER 6, 1988

| PRECINCTS | PROBATE JUDGE | | CLERK OF COURT | | SHERIFF | | CORONER | | COUNTY AUDITOR | | COUNTY TREASURER | | |
|-------------------|---------------|-----------------|-----------------------|-------------------------|---------------------|---------------------------|---------------------|-----------------------|-----------------|---------------------|-------------------------|-----------------------|---------------------|
| | (O) | (W) | (R) | (D) | (R) | (O) | (R) | (W) | (R) | (D) | (R) | (O) | |
| | A R S U E H | M R S I T E I N | S C H E M I S T E C N | C O P L E R Z A B E T H | H C E A A A T O L G | G U N Z A N L L E P L H S | R G U A N A L R E L | A T S J U W S S R E N | M R S I T E I N | N J E M A S N O W E | G W E I B L G L C I A S | C H A R Y O L O R N O | O P L A U G K E T H |
| AIKEN NO. 1 | 569 | 0 | 429 | 347 | 638 | 155 | 287 | 503 | 0 | 469 | 291 | 384 | 399 |
| AIKEN NO. 2 | 683 | 0 | 102 | 629 | 190 | 598 | 53 | 666 | 0 | 106 | 614 | 78 | 662 |
| AIKEN NO. 3 | 534 | 0 | 367 | 351 | 496 | 232 | 286 | 436 | 7 | 791 | 302 | 287 | 422 |
| AIKEN NO. 4 | 805 | 0 | 59 | 773 | 109 | 739 | 47 | 796 | 0 | 65 | 762 | 44 | 787 |
| AIKEN NO. 5 | 602 | 0 | 319 | 413 | 451 | 311 | 243 | 527 | 0 | 352 | 391 | 282 | 483 |
| AIKEN NO. 5 | 703 | 0 | 642 | 376 | 663 | 138 | 428 | 628 | 0 | 686 | 338 | 585 | 492 |
| HATH NO. 7 | 379 | 0 | 94 | 322 | 96 | 786 | 65 | 362 | 0 | 155 | 249 | 77 | 381 |
| BEECH ISLAND 4 | 425 | 0 | 201 | 307 | 137 | 402 | 153 | 366 | 7 | 244 | 288 | 143 | 381 |
| BELVEDERE NO. 9 | 459 | 0 | 312 | 325 | 320 | 355 | 252 | 404 | 0 | 176 | 247 | 289 | 172 |
| CAROLINA HIS 10 | 345 | 0 | 113 | 294 | 88 | 335 | 91 | 321 | 0 | 126 | 277 | 91 | 317 |
| CHINA SHAGS 11 | 474 | 1 | 192 | 397 | 190 | 362 | 90 | 451 | 0 | 154 | 371 | 97 | 447 |
| CLEARWATER 12 | 417 | 0 | 157 | 315 | 139 | 361 | 111 | 178 | 0 | 210 | 268 | 110 | 390 |
| CILLOGE ACRE 13 | 465 | 0 | 388 | 254 | 482 | 139 | 289 | 346 | 0 | 471 | 233 | 140 | 326 |
| EUREKA NO. 14 | 230 | 0 | 116 | 145 | 169 | 124 | 100 | 194 | 0 | 131 | 143 | 102 | 184 |
| GLUFFERVILLE 15 | 941 | 0 | 169 | 217 | 125 | 234 | 94 | 306 | 0 | 196 | 191 | 100 | 298 |
| GRANITEVILLE 15 | 597 | 1 | 266 | 425 | 731 | 383 | 113 | 522 | 0 | 302 | 374 | 201 | 499 |
| JACKSON NO. 17 | 643 | 0 | 539 | 356 | 482 | 439 | 423 | 482 | 0 | 483 | 326 | 405 | 403 |
| LANGLEY NO. 14 | 431 | 0 | 159 | 311 | 157 | 370 | 140 | 381 | 0 | 242 | 261 | 120 | 394 |
| LYWAZZO NO. 19 | 432 | 0 | 271 | 324 | 170 | 370 | 142 | 399 | 0 | 250 | 269 | 134 | 405 |
| MELLSBROOK NO. 20 | 732 | 0 | 532 | 394 | 975 | 254 | 590 | 640 | 0 | 370 | 329 | 740 | 479 |
| MIDWINTER NO. 21 | 218 | 0 | 117 | 153 | 208 | 140 | 176 | 171 | 0 | 179 | 157 | 152 | 196 |
| MOUNT JOHNSON 22 | 254 | 1 | 159 | 157 | 195 | 139 | 131 | 204 | 0 | 196 | 136 | 126 | 205 |
| NEW CLENTON 23 | 622 | 0 | 479 | 356 | 461 | 401 | 342 | 514 | 0 | 453 | 179 | 315 | 512 |
| NEW HOLLAND 24 | 191 | 0 | 129 | 122 | 164 | 99 | 120 | 134 | 0 | 118 | 125 | 98 | 157 |
| N AUGUSTA NO. 25 | 316 | 0 | 219 | 222 | 208 | 255 | 182 | 269 | 0 | 222 | 213 | 172 | 275 |
| N AUGUSTA NO. 26 | 762 | 0 | 609 | 457 | 526 | 581 | 482 | 409 | 0 | 510 | 452 | 466 | 639 |
| N AUGUSTA NO. 27 | 522 | 0 | 559 | 247 | 534 | 314 | 435 | 389 | 0 | 579 | 216 | 435 | 394 |
| N AUGUSTA NO. 28 | 592 | 0 | 664 | 274 | 584 | 390 | 531 | 428 | 0 | 659 | 267 | 490 | 470 |
| N AUGUSTA NO. 29 | 294 | 0 | 155 | 229 | 160 | 236 | 147 | 243 | 0 | 165 | 214 | 119 | 275 |
| OK GROVE NO. 10 | 71 | 0 | 100 | 47 | 112 | 98 | 99 | 53 | 0 | 108 | 41 | 98 | 49 |
| PERY NO. 31 | 241 | 0 | 115 | 174 | 155 | 142 | 137 | 188 | 0 | 115 | 163 | 71 | 225 |
| SALLEE NO. 32 | 324 | 0 | 34 | 276 | 159 | 210 | 114 | 256 | 0 | 116 | 244 | 64 | 312 |
| SHAW'S FINE 33 | 120 | 0 | 42 | 97 | 95 | 57 | 49 | 104 | 0 | 62 | 87 | 51 | 101 |
| SHILSH NO. 34 | 299 | 0 | 206 | 173 | 268 | 150 | 155 | 253 | 0 | 239 | 149 | 162 | 243 |
| SIX POINTS 35 | 573 | 0 | 402 | 374 | 521 | 267 | 287 | 502 | 0 | 448 | 305 | 315 | 468 |
| TABERNACLE 35 | 143 | 0 | 65 | 112 | 99 | 93 | 90 | 92 | 0 | 80 | 95 | 67 | 117 |
| TALATHA NO. 37 | 713 | 0 | 358 | 522 | 379 | 537 | 260 | 652 | 0 | 162 | 513 | 272 | 629 |
| VAUDLUSE NO. 39 | 193 | 0 | 99 | 109 | 119 | 84 | 60 | 153 | 0 | 101 | 102 | 49 | 166 |
| WAGNER NO. 39 | 533 | 0 | 241 | 394 | 385 | 313 | 324 | 372 | 0 | 300 | 367 | 242 | 446 |
| WARD NO. 43 | 272 | 0 | 131 | 212 | 179 | 158 | 119 | 229 | 0 | 167 | 168 | 114 | 211 |
| WARRENVILLE 41 | 431 | 0 | 242 | 249 | 265 | 280 | 174 | 371 | 0 | 246 | 236 | 188 | 353 |
| WHITE POND 42 | 172 | 0 | 105 | 135 | 107 | 133 | 98 | 142 | 0 | 113 | 123 | 98 | 137 |
| WINDSOR NO. 43 | 244 | 0 | 134 | 170 | 186 | 123 | 125 | 184 | 0 | 134 | 154 | 112 | 189 |
| BELVEDERE NO. 44 | 529 | 0 | 419 | 285 | 354 | 387 | 336 | 400 | 0 | 403 | 203 | 311 | 426 |
| BELVEDERE NO. 45 | 903 | 0 | 562 | 593 | 521 | 689 | 430 | 757 | 0 | 660 | 512 | 434 | 761 |
| SIX POINTS 46 | 565 | 0 | 196 | 439 | 275 | 369 | 129 | 516 | 0 | 211 | 382 | 338 | 508 |
| AIKEN NO. 47 | 658 | 0 | 626 | 353 | 762 | 223 | 177 | 604 | 0 | 601 | 336 | 496 | 486 |
| HAMMOND NO. 48 | 425 | 0 | 256 | 299 | 197 | 384 | 211 | 353 | 0 | 302 | 246 | 209 | 358 |
| WILLIAM SPRIGS 49 | 800 | 0 | 468 | 502 | 393 | 634 | 292 | 714 | 0 | 617 | 368 | 314 | 693 |
| BREEZY HILL 50 | 409 | 0 | 216 | 275 | 256 | 252 | 144 | 361 | 0 | 232 | 253 | 156 | 347 |
| JORDANTOWN 51 | 247 | 0 | 174 | 159 | 156 | 192 | 121 | 219 | 0 | 205 | 125 | 127 | 211 |
| LEVELS NO. 52 | 675 | 0 | 504 | 380 | 582 | 320 | 334 | 561 | 0 | 609 | 357 | 384 | 513 |
| HULLUM CREEK 53 | 847 | 0 | 650 | 452 | 1,008 | 321 | 454 | 773 | 0 | 891 | 370 | 745 | 566 |
| N AUGUSTA NO. 54 | 317 | 0 | 233 | 220 | 215 | 277 | 200 | 267 | 0 | 269 | 179 | 194 | 280 |
| N AUGUSTA NO. 55 | 395 | 0 | 343 | 241 | 328 | 299 | 285 | 316 | 0 | 144 | 234 | 270 | 341 |
| COUCHTOWN HILL 56 | 365 | 0 | 173 | 267 | 235 | 217 | 146 | 309 | 0 | 222 | 211 | 156 | 290 |
| REDDY'S BENCH 57 | 270 | 0 | 171 | 162 | 228 | 113 | 141 | 198 | 0 | 200 | 124 | 132 | 205 |
| FOX CREEK NO. 54 | 355 | 0 | 339 | 193 | 307 | 260 | 282 | 270 | 0 | 368 | 166 | 260 | 297 |
| TOWN CREEK 59 | 177 | 0 | 101 | 113 | 110 | 115 | 69 | 155 | 0 | 123 | 92 | 78 | 145 |
| BARRIER FREE | 0 | 0 | 0 | 0 | 0 | 0 | 0 | 0 | 0 | 0 | 0 | 0 | 0 |
| ARBENEEG | 753 | 0 | 740 | 384 | 685 | 489 | 517 | 624 | 1 | 747 | 366 | 526 | 618 |
| COUNTY TOTALS | 27,097 | 3 | 17,599 | 17,930 | 19,251 | 17,439 | 13,270 | 23,062 | 1 | 19,095 | 15,914 | 13,811 | 22,440 |

AIKEN COUNTY
 VOTES CAST IN GENERAL ELECTION
 HELD IN SOUTH CAROLINA NOVEMBER 6, 1984

| | COUNTY COUNCIL | | | | | | | | | | | |
|-------------------|--------------------------------------|---|--|--------------------------------------|---|--|---|--|---|---|--|--|
| | DIST NO 003 | | | DIST NO 004 | | DIST NO 007 | | DIST NO 008 | | DIST NO 100 | | |
| | (R) | (L) | (D) | (R) | (P) | (R) | (D) | (R) | (D) | (R) | (P) | (M) |
| | J H R R O R B E R L T | M S A E R Y Y M O O L U D U | M M L C A K W E A N Z I A I E | M W M O M O R R J N G | C G T O T O H O I Y A H | M C R U A L L L H O H Y A N | W F T E L R L R P I A R A R A R U S S | F C E V O A L B L U A U C G H | M C W L T Y A R L B L U I R A N L | M W C A A R R N R E O R L | H M C C M E I C H A A N E E L Y | M M T I S T C T E E I N |
| PRECINCTS | | | | | | | | | | | | |
| AIKEN NO. 1 | 0 | 0 | 0 | 0 | 0 | 0 | 0 | 578 | 216 | 626 | 132 | 0 |
| AIKEN NO. 2 | 0 | 0 | 0 | 0 | 0 | 0 | 0 | 116 | 459 | 190 | 192 | 0 |
| AIKEN NO. 3 | 0 | 0 | 0 | 0 | 0 | 0 | 0 | 435 | 290 | 491 | 140 | 0 |
| AIKEN NO. 4 | 0 | 0 | 0 | 0 | 0 | 0 | 0 | 62 | 799 | 137 | 241 | 1 |
| AIKEN NO. 5 | 0 | 0 | 0 | 0 | 0 | 23 | 4 | 371 | 370 | 669 | 180 | 0 |
| AIKEN NO. 6 | 0 | 0 | 0 | 0 | 0 | 766 | 264 | 27 | 5 | 931 | 177 | 0 |
| BATH NO. 7 | 93 | 19 | 326 | 0 | 0 | 0 | 0 | 0 | 0 | 141 | 217 | 0 |
| BEECH ISLAND 4 | 40 | 2 | 55 | 0 | 0 | 0 | 0 | 0 | 0 | 232 | 159 | 0 |
| BELVEDERE NO. 9 | 0 | 0 | 0 | 24 | 4 | 0 | 0 | 0 | 0 | 620 | 176 | 0 |
| CAROLINA HTS 10 | 0 | 0 | 11 | 150 | 146 | 0 | 0 | 0 | 0 | 145 | 153 | 0 |
| CHINA SPRGS 11 | 0 | 0 | 0 | 0 | 0 | 0 | 0 | 0 | 0 | 239 | 158 | 0 |
| CLEARWATER 12 | 126 | 12 | 345 | 0 | 0 | 0 | 0 | 0 | 0 | 194 | 185 | 0 |
| CULLEGE ACRE 13 | 0 | 0 | 0 | 0 | 0 | 424 | 232 | 0 | 0 | 497 | 129 | 0 |
| EUREKA NO. 14 | 0 | 0 | 0 | 0 | 0 | 0 | 0 | 0 | 0 | 194 | 62 | 0 |
| GLDWATERVILLE 15 | 4 | 60 | 4 | 136 | 0 | 0 | 0 | 0 | 0 | 189 | 186 | 0 |
| GRANITEVILLE 16 | 0 | 0 | 0 | 0 | 0 | 0 | 0 | 0 | 0 | 376 | 262 | 0 |
| JACKSON NO. 17 | 0 | 0 | 0 | 0 | 0 | 0 | 0 | 0 | 0 | 609 | 214 | 0 |
| LANGLEY NO. 18 | 129 | 18 | 372 | 0 | 0 | 0 | 0 | 0 | 0 | 189 | 263 | 0 |
| LYNWOOD NO. 19 | 154 | 20 | 370 | 0 | 0 | 0 | 0 | 0 | 0 | 210 | 274 | 0 |
| MILLSBROOK NO. 20 | 0 | 0 | 0 | 0 | 0 | 989 | 317 | 0 | 0 | 997 | 181 | 0 |
| MUNNETTA NO. 21 | 0 | 0 | 0 | 0 | 0 | 0 | 0 | 0 | 0 | 278 | 71 | 0 |
| MONTGOMERY 22 | 0 | 0 | 0 | 0 | 0 | 161 | 55 | 0 | 0 | 244 | 58 | 0 |
| NEW ELLENTON 23 | 0 | 0 | 0 | 0 | 0 | 0 | 0 | 0 | 0 | 576 | 195 | 0 |
| NEW HOLLAND 24 | 0 | 0 | 0 | 0 | 0 | 0 | 0 | 0 | 0 | 190 | 45 | 0 |
| N AUGUSTA NO 25 | 0 | 0 | 0 | 306 | 97 | 0 | 0 | 0 | 0 | 282 | 93 | 0 |
| N AUGUSTA NO 26 | 0 | 0 | 0 | 0 | 0 | 0 | 0 | 0 | 0 | 719 | 246 | 0 |
| N AUGUSTA NO 27 | 0 | 0 | 0 | 347 | 64 | 0 | 0 | 0 | 0 | 654 | 128 | 0 |
| N AUGUSTA NO 28 | 0 | 0 | 0 | 749 | 201 | 0 | 0 | 0 | 0 | 773 | 160 | 0 |
| N AUGUSTA NO 29 | 0 | 0 | 0 | 236 | 110 | 0 | 0 | 0 | 0 | 229 | 105 | 0 |
| DAK GROVE NO 30 | 0 | 0 | 0 | 0 | 0 | 0 | 0 | 0 | 0 | 122 | 19 | 0 |
| PERRY NO. 31 | 0 | 0 | 0 | 0 | 0 | 0 | 0 | 0 | 0 | 156 | 64 | 0 |
| SALLEY NO. 32 | 0 | 0 | 0 | 0 | 0 | 0 | 0 | 0 | 0 | 205 | 102 | 0 |
| SHAW'S FORK 33 | 0 | 0 | 0 | 0 | 0 | 0 | 0 | 0 | 0 | 105 | 36 | 0 |
| SHILON NO. 34 | 0 | 0 | 0 | 0 | 0 | 0 | 0 | 0 | 0 | 289 | 99 | 0 |
| SIX POINTS 35 | 0 | 0 | 0 | 0 | 0 | 0 | 0 | 524 | 262 | 585 | 176 | 0 |
| TABERHACLE 36 | 0 | 0 | 0 | 0 | 0 | 0 | 0 | 0 | 0 | 131 | 34 | 0 |
| TALATHA NO. 37 | 0 | 0 | 0 | 0 | 0 | 0 | 0 | 0 | 0 | 449 | 312 | 0 |
| VAUGLUSE NO. 38 | 0 | 0 | 0 | 0 | 0 | 0 | 0 | 0 | 0 | 132 | 62 | 0 |
| MAGEHAR NJ. 39 | 0 | 0 | 0 | 0 | 0 | 0 | 0 | 0 | 0 | 404 | 121 | 0 |
| MAID NO. 40 | 0 | 0 | 0 | 0 | 0 | 0 | 0 | 0 | 0 | 192 | 94 | 0 |
| WARRENVILLE 41 | 0 | 0 | 3 | 0 | 0 | 0 | 0 | 0 | 0 | 305 | 198 | 0 |
| WHITE POND 42 | 0 | 0 | 0 | 0 | 0 | 0 | 0 | 0 | 0 | 127 | 92 | 0 |
| WINDSOR NO. 43 | 0 | 0 | 0 | 0 | 0 | 0 | 0 | 0 | 0 | 195 | 80 | 0 |
| BELVEDERE NO 44 | 0 | 0 | 0 | 0 | 0 | 0 | 0 | 0 | 0 | 483 | 188 | 0 |
| BEVELDEHE NO 45 | 0 | 0 | 0 | 81 | 102 | 0 | 0 | 0 | 0 | 639 | 378 | 0 |
| SIX POINTS 46 | 0 | 0 | 0 | 0 | 0 | 0 | 0 | 0 | 0 | 320 | 205 | 0 |
| AIKEN NO. 47 | 0 | 0 | 0 | 0 | 0 | 653 | 317 | 0 | 0 | 799 | 152 | 0 |
| HAMMOND NO. 48 | 0 | 0 | 0 | 0 | 0 | 0 | 0 | 0 | 0 | 320 | 158 | 0 |
| WILLOW SPRGS 49 | 465 | 30 | 524 | 3 | 1 | 0 | 0 | 0 | 0 | 494 | 448 | 0 |
| BREEZY HILL 50 | 0 | 0 | 0 | 0 | 0 | 0 | 0 | 0 | 0 | 262 | 178 | 0 |
| JORDANTOWN 51 | 181 | 10 | 149 | 0 | 0 | 0 | 0 | 0 | 0 | 209 | 94 | 0 |
| LEVELS NO. 52 | 0 | 0 | 0 | 0 | 0 | 470 | 254 | 79 | 96 | 648 | 160 | 0 |
| HOLLOW CREEK 53 | 0 | 0 | 0 | 0 | 0 | 728 | 252 | 0 | 0 | 1,040 | 225 | 0 |
| N AUGUSTA NO 54 | 0 | 0 | 0 | 295 | 121 | 0 | 0 | 0 | 0 | 289 | 108 | 0 |
| N AUGUSTA NO 55 | 0 | 0 | 0 | 485 | 114 | 0 | 0 | 0 | 0 | 464 | 96 | 0 |
| COUCHTOWN NO. 56 | 0 | 0 | 0 | 0 | 0 | 211 | 174 | 0 | 0 | 292 | 106 | 0 |
| REDD'S BRNCH 57 | 0 | 0 | 0 | 0 | 0 | 62 | 29 | 87 | 49 | 251 | 69 | 0 |
| FOX CREEK NO 58 | 0 | 0 | 0 | 426 | 127 | 0 | 0 | 0 | 0 | 415 | 104 | 0 |
| TOWN CREEK 59 | 29 | 3 | 50 | 0 | 0 | 0 | 0 | 0 | 0 | 105 | 100 | 0 |
| BARRIER FREE | 0 | 0 | 0 | 0 | 0 | 0 | 0 | 0 | 0 | 0 | 0 | 0 |
| ADSENTEE | 42 | 3 | 23 | 128 | 29 | 297 | 82 | 109 | 85 | 841 | 197 | 0 |
| COUNTY TOTALS | 1,314 | 121 | 2,363 | 3,226 | 1,116 | 4,674 | 2,010 | 2,388 | 2,641 | 22,616 | 9,216 | 1 |

AIKEN COUNTY
 VOTES CAST IN GENERAL ELECTION
 HELD IN SOUTH CAROLINA NOVEMBER 6, 1984

| PRECINCTS | COUNTY BOARD OF EDUCATION | | | | | | | | | | | REG. OF MESSENGER CONVEY | | |
|--|---|--|---|--|----------------------------|---|---|--------------------------------------|---|---|---|---|-----|-----|
| | DIST NO 001 | | DIST NO 004 | | | DIST NO 007 | | | | DIST NO 009 | | | (R) | (M) |
| | (N) | (M) | (N) | (N) | (N) | (N) | (M) | (N) | (M) | (M) | | | | |
| A V C E H R E I N S E S | W A D L R E S E R | M E L S E A P S O N | R P A H R I D L P | K B R Y E A N K A N | J O I D M E | J R A I C H E S A R D O N | M N S I C T E I N | C L I A N D Y A | D H E N A D R E E | M W I S T I C T E I N | A V E R T C L E R G E I N I A | M W I R T C I T E I N | | |
| AIKEN NO. 1 | 559 | 364 | 205 | 109 | 45 | 349 | 91 | 0 | 563 | 0 | 0 | 672 | 0 | |
| AIKEN NO. 2 | 323 | 190 | 226 | 144 | 32 | 197 | 57 | 0 | 305 | 0 | 0 | 142 | 0 | |
| AIKEN NO. 3 | 497 | 338 | 172 | 135 | 86 | 265 | 90 | 0 | 491 | 0 | 0 | 526 | 0 | |
| AIKEN NO. 4 | 360 | 181 | 267 | 185 | 37 | 136 | 75 | 1 | 272 | 0 | 0 | 124 | 1 | |
| AIKEN NO. 5 | 527 | 311 | 214 | 156 | 59 | 270 | 96 | 0 | 489 | 0 | 0 | 495 | 0 | |
| AIKEN NO. 5 | 703 | 486 | 258 | 168 | 59 | 499 | 89 | 0 | 729 | 1 | 0 | 992 | 0 | |
| BATH NO. 7 | 247 | 180 | 142 | 236 | 22 | 66 | 33 | 0 | 272 | 0 | 0 | 196 | 0 | |
| BECKH ISLAND 9 | 258 | 212 | 101 | 98 | 45 | 121 | 60 | 0 | 288 | 0 | 0 | 268 | 0 | |
| BELVEDERE NO. 9 | 362 | 302 | 137 | 124 | 92 | 126 | 122 | 0 | 163 | 26 | 0 | 429 | 0 | |
| CAROLINA HTS 10 | 189 | 157 | 122 | 108 | 32 | 97 | 39 | 0 | 194 | 0 | 0 | 151 | 0 | |
| CHINA SPRGS 11 | 297 | 198 | 149 | 100 | 32 | 170 | 64 | 0 | 289 | 1 | 0 | 236 | 0 | |
| CLEARWATER 12 | 232 | 185 | 151 | 211 | 38 | 89 | 47 | 0 | 300 | 0 | 0 | 233 | 0 | |
| COLLEGE ACRE 13 | 468 | 306 | 202 | 146 | 34 | 276 | 85 | 0 | 496 | 0 | 0 | 536 | 0 | |
| EUREKA NO. 14 | 169 | 148 | 61 | 67 | 23 | 99 | 30 | 0 | 190 | 0 | 0 | 172 | 0 | |
| GLOVERVILLE 15 | 239 | 191 | 118 | 209 | 15 | 91 | 39 | 0 | 279 | 0 | 0 | 244 | 0 | |
| GRANITEVILLE 16 | 474 | 296 | 247 | 271 | 40 | 174 | 84 | 0 | 494 | 0 | 0 | 447 | 0 | |
| JACKSON MUD. 17 | 548 | 466 | 204 | 280 | 65 | 234 | 103 | 0 | 605 | 0 | 0 | 680 | 0 | |
| LANGLEY NO. 18 | 285 | 236 | 159 | 293 | 23 | 75 | 50 | 0 | 342 | 2 | 0 | 276 | 0 | |
| LYNHODD NO. 19 | 292 | 211 | 198 | 345 | 24 | 46 | 39 | 0 | 352 | 0 | 0 | 324 | 0 | |
| MILLCROOK NO 20 | 835 | 603 | 274 | 175 | 75 | 619 | 121 | 0 | 941 | 0 | 0 | 1,066 | 0 | |
| MONETTA NO. 21 | 168 | 152 | 100 | 66 | 19 | 114 | 55 | 0 | 193 | 0 | 0 | 217 | 0 | |
| MONTGOMERY 22 | 228 | 172 | 79 | 75 | 19 | 143 | 31 | 0 | 232 | 0 | 0 | 236 | 0 | |
| MEW ELLENTON 23 | 510 | 353 | 197 | 195 | 51 | 234 | 109 | 0 | 511 | 0 | 0 | 543 | 0 | |
| NEW HOLLAND 24 | 134 | 129 | 89 | 51 | 14 | 95 | 43 | 0 | 141 | 0 | 0 | 170 | 0 | |
| N AUGUSTA NO 25 | 230 | 189 | 84 | 89 | 43 | 95 | 63 | 2 | 219 | 14 | 0 | 245 | 0 | |
| N AUGUSTA NO 26 | 656 | 502 | 252 | 266 | 126 | 214 | 171 | 0 | 556 | 71 | 0 | 777 | 0 | |
| N AUGUSTA NO 27 | 941 | 474 | 155 | 128 | 128 | 135 | 240 | 1 | 425 | 144 | 1 | 687 | 0 | |
| N AUGUSTA NO 28 | 607 | 508 | 187 | 154 | 98 | 174 | 292 | 0 | 504 | 0 | 0 | 408 | 0 | |
| N AUGUSTA NO 29 | 229 | 181 | 93 | 64 | 44 | 84 | 82 | 0 | 238 | 0 | 0 | 241 | 0 | |
| OK GROVE NO 30 | 63 | 71 | 30 | 26 | 14 | 39 | 20 | 0 | 44 | 0 | 0 | 123 | 0 | |
| PERRY NO. 31 | 139 | 67 | 173 | 67 | 15 | 95 | 46 | 0 | 174 | 0 | 0 | 141 | 0 | |
| SALLEY NO. 32 | 180 | 84 | 202 | 92 | 17 | 113 | 33 | 0 | 196 | 0 | 0 | 192 | 0 | |
| SHANS FORK 33 | 102 | 66 | 55 | 35 | 13 | 56 | 19 | 0 | 95 | 0 | 0 | 88 | 0 | |
| SHILOH NO. 34 | 295 | 235 | 83 | 96 | 25 | 156 | 51 | 0 | 270 | 0 | 0 | 291 | 0 | |
| SIX POINTS 35 | 576 | 394 | 218 | 150 | 56 | 343 | 95 | 0 | 599 | 0 | 0 | 682 | 0 | |
| TABERNACLE 36 | 98 | 55 | 93 | 35 | 13 | 64 | 26 | 0 | 121 | 0 | 0 | 98 | 0 | |
| TALATHA NO. 37 | 556 | 338 | 273 | 259 | 65 | 235 | 100 | 0 | 546 | 0 | 0 | 469 | 0 | |
| VAUCLOSE NO. 38 | 152 | 111 | 67 | 50 | 29 | 69 | 27 | 0 | 149 | 0 | 0 | 141 | 0 | |
| WAGENER NO. 39 | 311 | 175 | 407 | 195 | 40 | 188 | 91 | 0 | 391 | 0 | 0 | 346 | 0 | |
| WARD NO. 40 | 192 | 105 | 81 | 49 | 33 | 177 | 53 | 0 | 224 | 9 | 0 | 202 | 0 | |
| WARRENVILLE 41 | 363 | 242 | 180 | 214 | 43 | 119 | 73 | 0 | 345 | 0 | 0 | 386 | 0 | |
| WHITE POND 42 | 136 | 85 | 84 | 87 | 10 | 45 | 27 | 0 | 89 | 0 | 0 | 116 | 0 | |
| WINDSOR NO. 43 | 174 | 157 | 81 | 93 | 27 | 85 | 43 | 0 | 204 | 0 | 0 | 194 | 0 | |
| BELVEDERE NO 44 | 452 | 362 | 136 | 146 | 166 | 129 | 106 | 0 | 437 | 25 | 0 | 537 | 0 | |
| BELVEDERE NO 45 | 675 | 562 | 278 | 298 | 161 | 240 | 162 | 0 | 657 | 34 | 0 | 727 | 0 | |
| SIX POINTS 46 | 410 | 297 | 184 | 129 | 39 | 252 | 72 | 0 | 407 | 0 | 0 | 440 | 0 | |
| AIKEN NO. 47 | 693 | 461 | 276 | 132 | 61 | 489 | 116 | 0 | 705 | 11 | 0 | 826 | 0 | |
| HANNOUD NO. 48 | 305 | 243 | 128 | 140 | 38 | 119 | 77 | 0 | 317 | 0 | 0 | 340 | 0 | |
| MILLON SPRGS 49 | 653 | 447 | 339 | 955 | 57 | 178 | 100 | 0 | 723 | 0 | 0 | 671 | 0 | |
| BREEZY HILL 50 | 309 | 237 | 144 | 73 | 38 | 128 | 61 | 0 | 335 | 0 | 0 | 300 | 0 | |
| JORDANTOWN 51 | 208 | 156 | 89 | 115 | 21 | 84 | 34 | 0 | 217 | 0 | 0 | 226 | 0 | |
| LEVELS NO. 52 | 629 | 407 | 241 | 170 | 82 | 338 | 106 | 1 | 623 | 0 | 0 | 705 | 0 | |
| HOLLIN CREEK 53 | 901 | 604 | 349 | 197 | 92 | 621 | 141 | 0 | 907 | 2 | 0 | 1,127 | 0 | |
| N AUGUSTA NO 54 | 280 | 213 | 93 | 104 | 53 | 92 | 75 | 0 | 279 | 7 | 0 | 313 | 0 | |
| N AUGUSTA NO 55 | 356 | 287 | 139 | 100 | 52 | 109 | 189 | 0 | 328 | 0 | 0 | 472 | 0 | |
| COUCHTON NO. 56 | 290 | 200 | 124 | 115 | 37 | 148 | 51 | 0 | 291 | 0 | 0 | 293 | 0 | |
| REDD'S BRNCH 57 | 240 | 192 | 86 | 80 | 21 | 127 | 59 | 0 | 251 | 0 | 0 | 265 | 0 | |
| FOX CREEK NO 58 | 346 | 278 | 120 | 85 | 86 | 86 | 154 | 0 | 288 | 79 | 0 | 431 | 0 | |
| TOWN CREEK 59 | 132 | 104 | 67 | 99 | 16 | 47 | 25 | 0 | 149 | 0 | 0 | 151 | 0 | |
| BARRIER FREE | 0 | 0 | 0 | 0 | 0 | 0 | 0 | 0 | 0 | 0 | 0 | 0 | 0 | |
| ABSENTEE | 773 | 537 | 253 | 212 | 137 | 296 | 193 | 0 | 750 | 0 | 0 | 886 | 0 | |
| COUNTY TOTALS | 22,136 | 16,033 | 9,924 | 8,927 | 2,960 | 10,469 | 4,903 | 5 | 22,426 | 478 | 2 | 24,208 | 1 | |

ALLENDALE COUNTY
 VOTES CAST IN GENERAL ELECTION
 HELD IN SOUTH CAROLINA NOVEMBER 6, 1984

| PRECINCTS | PRESIDENT AND VICE-PRESIDENT | | | | | U.S. SENATE | | | | REPRESENTATIVE IN CONGRESS | | |
|-----------------|---|---|---|--|--|--|--|--|---------------------------------|--|--|---|
| | (R) | (L) | (D) | (A) | (U) | (R) | (L) | (D) | (W) | DIST NO 003 | | |
| | ★ R R U E S A M G A M A N D | B L E E R W G I L S A N D | M F D E N R D R A A L R E D | D B E R N W I N S L E E | S R E T R S R R E T I E | ★ T S M T U R S T U M D | S D T A E V D I H S E M | H P E U L R S T C E N S | W V I R V V C E I N | C T L A R L R L E N C E | R W C A R D E D R R T M | ★ D R E U R I R L T E C R R |
| ALLENDALE NO. 1 | 477 | 5 | 266 | 2 | 0 | 522 | 6 | 167 | 0 | 225 | 5 | 443 |
| ALLENDALE NO. 2 | 42 | 1 | 656 | 2 | 1 | 90 | 5 | 603 | 0 | 17 | 9 | 324 |
| FAIRFAX NO. 1 | 134 | 0 | 114 | 0 | 0 | 142 | 1 | 78 | 0 | 75 | 2 | 149 |
| FAIRFAX NO. 2 | 265 | 8 | 425 | 0 | 0 | 315 | 7 | 319 | 0 | 161 | 5 | 486 |
| MARTIN | 111 | 1 | 201 | 0 | 0 | 127 | 3 | 143 | 0 | 69 | 2 | 221 |
| SYCAMORE | 144 | 2 | 136 | 2 | 0 | 165 | 1 | 86 | 0 | 64 | 0 | 189 |
| ULMER | 91 | 2 | 76 | 0 | 1 | 98 | 11 | 90 | 0 | 64 | 3 | 100 |
| WOODS | 216 | 1 | 210 | 1 | 0 | 233 | 2 | 143 | 0 | 101 | 5 | 290 |
| BARRIER FREE | 0 | 0 | 0 | 0 | 0 | 0 | 0 | 0 | 0 | 0 | 0 | 0 |
| ABSENTEE | 89 | 0 | 46 | 0 | 0 | 79 | 0 | 31 | 0 | 40 | 0 | 78 |
| COUNTY TOTALS | 1,570 | 20 | 2,170 | 7 | 2 | 1,771 | 36 | 1,620 | 0 | 911 | 31 | 2,680 |

ALLENDALE COUNTY
 VOTES CAST IN GENERAL ELECTION
 HELD IN SOUTH CAROLINA NOVEMBER 6, 1984

| PRECINCTS | STATE SENATE | | | HOUSE OF REPRESENTATIVES | | | | SOLIC- TOR | COUNTY COUNCIL | | COUNTY BOARD OF EDUCATION | |
|---------------------------------|-------------------|-------------------|--------------------------|--------------------------|-------------------|-------------------|--|----------------------------|--------------------------|--------------------------|------------------------------|--------------------------|
| | DIST NO 039 | | DIST NO 045 | DIST NO 090 | | DIST NO 091 | DIST NO 014 | DIST NO 091 | DIST NO 004 | DIST NO 004 | DIST NO 001 | DIST NO 004 |
| | (R) | (D) | (D) | (R) | (P) | (D) | (D) | (D) | (D) | (D) | (D) | (D) |
| L M L D U D Y P D C | ★ M J A D T | ★ M P C E L | W I A N L A T B | G J E E D F | ★ R T N M D | ★ R S L D A | ★ R R U A R M D | ★ P J I A N C C | ★ W J A L L M L | ★ R M I R C D N | ★ C R C O N F N | ★ C R C O N F N |
| J R | W S | E N D | A N E T | E R M N | S S N | A S N | M D T O U L P H J R | O A E S M Y | J R | C S R | C S R | |
| ALLENDALE NO. 1 | 323 | 189 | 87 | 178 | 90 | 402 | 0 | 429 | 0 | 0 | 0 | 0 |
| ALLENDALE NO. 2 | 0 | 0 | 536 | 9 | 316 | 444 | 0 | 541 | 0 | 0 | 0 | 0 |
| FAIRFAX NO. 1 | 127 | 182 | 0 | 19 | 3 | 52 | 149 | 146 | 0 | 206 | 0 | 206 |
| FAIRFAX NO. 2 | 169 | 204 | 163 | 14 | 1 | 6 | 498 | 522 | 505 | 0 | 552 | 0 |
| MARTIN | 0 | 0 | 241 | 0 | 0 | 0 | 264 | 221 | 0 | 0 | 0 | 0 |
| SYCAMORE | 115 | 138 | 0 | 38 | 34 | 173 | 0 | 178 | 0 | 171 | 0 | 183 |
| ULMER | 65 | 84 | 0 | 30 | 15 | 104 | 0 | 103 | 0 | 102 | 0 | 107 |
| WOODS | 59 | 14 | 291 | 25 | 0 | 44 | 280 | 329 | 0 | 0 | 0 | 0 |
| BARRIER FREE | 0 | 0 | 0 | 0 | 0 | 0 | 0 | 0 | 0 | 0 | 0 | 0 |
| ABSENTEE | 57 | 19 | 51 | 19 | 10 | 38 | 46 | 45 | 26 | 1 | 25 | 1 |
| COUNTY TOTALS | 914 | 910 | 1,369 | 331 | 469 | 1,263 | 1,237 | 2,514 | 531 | 492 | 577 | 497 |

ANDERSON COUNTY
 VOTES CAST IN GENERAL ELECTION
 HELD IN SOUTH CAROLINA NOVEMBER 6, 1984

| PRECINCTS | PRESIDENT AND VICE-PRESIDENT | | | | | U. S. SENATE | | | | REPRESENTATIVE IN CONGRESS | | |
|------------------|--------------------------------------|---|---|--|--|--|---|---|-------------------------------|---|-----|--------|
| | (R) | (L) | (D) | (A) | (U) | (R) | (L) | (D) | (W) | DIST NO 003 | | |
| | * B R U E S A H G A N | B L E E R W G I L S A M O | M F O E N R O R A A L L E D | D B E R K O D N W M I S L E F | S R E D E D R S E T T E | * T S H T U R R D M M O | S O T V E V E P I H S E N | M P E U L R V V V V I I N S | M W I R S I C T E | C T L A Y R L E D R N C E E | | |
| APPLETAN-EQUINO | 191 | 0 | 117 | 0 | 0 | 197 | 4 | 109 | 0 | 84 | 6 | 208 |
| BARKER'S CREEK | 64 | 1 | 20 | 1 | 0 | 66 | 1 | 17 | 0 | 28 | 1 | 95 |
| BELTON | 973 | 5 | 418 | 6 | 0 | 965 | 10 | 415 | 0 | 509 | 10 | 874 |
| BISHOP'S BRANCH | 156 | 0 | 127 | 1 | 0 | 177 | 0 | 117 | 0 | 70 | 0 | 213 |
| BOWLING GREEN | 90 | 1 | 28 | 0 | 0 | 78 | 4 | 30 | 0 | 41 | 2 | 67 |
| BROADWAY | 310 | 1 | 214 | 1 | 0 | 289 | 6 | 236 | 0 | 150 | 2 | 379 |
| BRUSHY CREEK | 705 | 3 | 143 | 0 | 0 | 697 | 10 | 137 | 0 | 443 | 4 | 398 |
| CEDAR GROVE | 221 | 2 | 96 | 1 | 0 | 214 | 7 | 94 | 0 | 131 | 4 | 179 |
| CENTERVILLE | 1,235 | 4 | 302 | 4 | 1 | 1,240 | 18 | 295 | 0 | 659 | 0 | 880 |
| CHICKLA MILL | 120 | 2 | 101 | 0 | 0 | 129 | 1 | 101 | 0 | 91 | 3 | 178 |
| CUNACTE | 1,040 | 3 | 177 | 0 | 0 | 1,018 | 12 | 186 | 0 | 746 | 10 | 450 |
| CORNER | 46 | 2 | 22 | 0 | 0 | 50 | 3 | 22 | 0 | 20 | 2 | 53 |
| CRAYTONVILLE | 183 | 4 | 72 | 0 | 0 | 195 | 7 | 68 | 0 | 93 | 2 | 160 |
| DEWYER | 142 | 0 | 33 | 0 | 0 | 125 | 6 | 25 | 0 | 79 | 1 | 70 |
| EDGEWOOD | 915 | 5 | 232 | 1 | 0 | 899 | 18 | 195 | 0 | 506 | 10 | 598 |
| FIVE FORKS | 300 | 1 | 149 | 1 | 0 | 300 | 9 | 141 | 0 | 162 | 5 | 284 |
| FLAT ROCK | 297 | 1 | 132 | 1 | 1 | 277 | 5 | 145 | 0 | 143 | 4 | 275 |
| FORK NO. 1 | 106 | 2 | 37 | 0 | 0 | 110 | 2 | 37 | 0 | 45 | 4 | 94 |
| FORK NO. 2 | 212 | 0 | 75 | 0 | 0 | 208 | 4 | 77 | 0 | 137 | 1 | 143 |
| FRIENDSHIP | 152 | 1 | 50 | 1 | 0 | 151 | 2 | 62 | 0 | 82 | 2 | 135 |
| GLUCK MILL | 51 | 0 | 59 | 0 | 0 | 58 | 2 | 45 | 0 | 14 | 0 | 93 |
| GREEN POND | 645 | 5 | 197 | 2 | 0 | 659 | 10 | 164 | 0 | 375 | 5 | 477 |
| GRUVE SCHUJL | 62 | 0 | 32 | 0 | 0 | 54 | 2 | 26 | 0 | 40 | 3 | 53 |
| HALL | 182 | 0 | 97 | 1 | 1 | 183 | 5 | 100 | 0 | 94 | 2 | 173 |
| HANNUMD SCHOOL | 655 | 2 | 99 | 2 | 0 | 644 | 6 | 92 | 0 | 367 | 4 | 364 |
| HIGH POINT | 159 | 0 | 34 | 1 | 0 | 162 | 4 | 35 | 0 | 91 | 1 | 119 |
| HUNELAND PARK | 928 | 9 | 443 | 3 | 0 | 913 | 20 | 458 | 0 | 435 | 12 | 960 |
| HONEA PATH | 536 | 5 | 262 | 3 | 0 | 545 | 14 | 269 | 0 | 242 | 13 | 576 |
| HOPEWELL | 659 | 1 | 88 | 0 | 1 | 611 | 6 | 88 | 0 | 344 | 6 | 374 |
| IVA | 344 | 5 | 163 | 4 | 0 | 361 | 4 | 183 | 0 | 199 | 5 | 384 |
| JACKSON HILL | 241 | 0 | 116 | 1 | 0 | 252 | 3 | 112 | 0 | 109 | 2 | 295 |
| LAFRANCE | 70 | 1 | 64 | 3 | 0 | 85 | 3 | 52 | 0 | 27 | 1 | 112 |
| MCADAMS | 37 | 0 | 30 | 1 | 0 | 43 | 3 | 23 | 0 | 12 | 2 | 45 |
| MELTON | 83 | 0 | 37 | 0 | 0 | 85 | 2 | 36 | 0 | 50 | 0 | 74 |
| MT. TABOR | 253 | 1 | 138 | 1 | 1 | 230 | 2 | 132 | 0 | 131 | 5 | 235 |
| MOUNTAIN CREEK | 179 | 4 | 105 | 2 | 0 | 184 | 5 | 104 | 0 | 96 | 5 | 198 |
| NEAL'S CREEK | 432 | 4 | 451 | 2 | 0 | 498 | 9 | 471 | 5 | 729 | 5 | 729 |
| ORR HILL | 162 | 1 | 271 | 1 | 0 | 143 | 6 | 299 | 0 | 90 | 0 | 382 |
| PELZEK NO. 1 | 78 | 0 | 47 | 1 | 0 | 73 | 0 | 43 | 0 | 16 | 0 | 90 |
| PELZEK NO. 4 | 99 | 0 | 80 | 1 | 0 | 96 | 3 | 86 | 0 | 49 | 2 | 140 |
| PEWLETZM | 642 | 4 | 510 | 3 | 0 | 660 | 13 | 447 | 0 | 443 | 15 | 794 |
| PIEDMONT | 167 | 1 | 95 | 1 | 1 | 162 | 3 | 110 | 0 | 84 | 4 | 189 |
| PIERCETJAN | 164 | 3 | 43 | 1 | 0 | 150 | 2 | 39 | 0 | 91 | 1 | 99 |
| ROCK HILL | 469 | 5 | 147 | 2 | 0 | 445 | 19 | 132 | 0 | 287 | 7 | 301 |
| ROCK SPRING | 139 | 0 | 119 | 3 | 0 | 143 | 4 | 114 | 0 | 61 | 1 | 201 |
| SANDY SPRINGS | 253 | 3 | 106 | 2 | 0 | 252 | 8 | 83 | 0 | 125 | 8 | 207 |
| SHIRLEY'S STORE | 162 | 1 | 85 | 2 | 0 | 174 | 3 | 73 | 0 | 94 | 1 | 157 |
| SIMPSONVILLE | 407 | 2 | 74 | 2 | 0 | 380 | 6 | 84 | 0 | 248 | 4 | 213 |
| STAR | 206 | 0 | 60 | 1 | 0 | 178 | 3 | 63 | 0 | 104 | 1 | 137 |
| THREE & TWENTY | 441 | 5 | 46 | 0 | 0 | 425 | 3 | 53 | 0 | 314 | 6 | 161 |
| TONEY CREEK | 89 | 0 | 34 | 0 | 0 | 76 | 3 | 41 | 0 | 35 | 1 | 83 |
| TOWNVILLE | 79 | 0 | 60 | 1 | 0 | 85 | 2 | 55 | 0 | 44 | 1 | 94 |
| WALKER-MCELMOYL | 151 | 1 | 35 | 0 | 0 | 162 | 2 | 36 | 0 | 106 | 2 | 91 |
| WEST PELZER | 342 | 2 | 175 | 3 | 1 | 359 | 6 | 173 | 0 | 176 | 3 | 357 |
| WEST SAVANNAH | 53 | 0 | 54 | 0 | 0 | 53 | 1 | 51 | 0 | 35 | 0 | 72 |
| WHITE PLAINS | 394 | 2 | 112 | 3 | 0 | 355 | 5 | 147 | 0 | 223 | 3 | 277 |
| WILLIAMSTON | 740 | 2 | 402 | 2 | 1 | 725 | 9 | 410 | 0 | 414 | 7 | 742 |
| WILLIAMSTON HILL | 203 | 1 | 90 | 0 | 0 | 205 | 5 | 89 | 0 | 95 | 5 | 200 |
| WRIGHTS SCHOOL | 154 | 1 | 56 | 0 | 0 | 145 | 1 | 57 | 0 | 74 | 1 | 128 |
| ANDERSON W1 P1 | 508 | 4 | 220 | 5 | 0 | 477 | 10 | 180 | 0 | 266 | 6 | 395 |
| ANDERSON W1 P2 | 895 | 5 | 146 | 0 | 0 | 926 | 14 | 97 | 0 | 441 | 5 | 593 |
| ANDERSON W2 P1 | 384 | 2 | 146 | 1 | 1 | 402 | 6 | 115 | 0 | 201 | 1 | 320 |
| ANDERSON W2 P2 | 1,068 | 4 | 200 | 0 | 0 | 1,060 | 19 | 136 | 0 | 612 | 11 | 593 |
| ANDERSON W3 P1 | 239 | 0 | 134 | 0 | 1 | 226 | 2 | 136 | 0 | 124 | 3 | 238 |
| ANDERSON W3 P2 | 308 | 0 | 120 | 1 | 0 | 295 | 3 | 123 | 0 | 179 | 2 | 279 |
| ANDERSON W4 P1 | 85 | 0 | 204 | 1 | 2 | 86 | 3 | 230 | 0 | 46 | 2 | 277 |
| ANDERSON W4 P2 | 47 | 3 | 228 | 0 | 0 | 63 | 1 | 248 | 0 | 29 | 2 | 288 |
| ANDERSON W5 P1 | 96 | 2 | 109 | 0 | 0 | 112 | 1 | 110 | 0 | 56 | 2 | 173 |
| ANDERSON W5 P2 | 38 | 2 | 327 | 2 | 0 | 73 | 5 | 373 | 0 | 21 | 3 | 430 |
| ANDERSON W6 P1 | 487 | 2 | 165 | 2 | 0 | 469 | 13 | 128 | 0 | 231 | 10 | 369 |
| ANDERSON W6 P2 | 100 | 1 | 167 | 2 | 0 | 102 | 1 | 52 | 0 | 45 | 0 | 218 |
| BARRIER FREE | 0 | 0 | 0 | 0 | 0 | 0 | 0 | 0 | 0 | 0 | 0 | 0 |
| LAKE SIDE | 476 | 4 | 249 | 1 | 1 | 475 | 18 | 235 | 0 | 231 | 9 | 491 |
| ABSENTEE | 836 | 0 | 249 | 1 | 0 | 821 | 13 | 194 | 0 | 451 | 13 | 546 |
| COUNTY TOTALS | 24,123 | 139 | 10,324 | 92 | 13 | 23,911 | 439 | 9,939 | 0 | 12,967 | 288 | 21,198 |

ANDERSON COUNTY
 VOTES CAST IN GENERAL ELECTION
 HELD IN SOUTH CAROLINA NOVEMBER 6, 1984

| | STATE SENATE | | | | |
|------------------|---------------------|-------------------------------------|-------------------------|---------------------------|-----------------------------|
| | DIST NO 001 | | DIST NO 003 | | DIST NO 008 |
| | (R) | (D) | (D) | (L) | (O) |
| | O P I L C Y K L E R | * M A A L C E A X U A L N E D Y E R | * G T A R E R D I S O N | H J O O H H A N R S O C N | * P C O H W A E R L L E S L |
| PRECINCTS | | | | | |
| APPLETUN-EQUINO | 3 | 0 | 266 | 0 | 0 |
| BARKER'S CREEK | 0 | 0 | 0 | 5 | 77 |
| BELTUN | 0 | 0 | 0 | 75 | 1,137 |
| BISHOP'S BRANCH | 94 | 189 | 0 | 0 | 0 |
| BOWLING GREEN | 0 | 0 | 5 | 5 | 83 |
| BROADWAY | 0 | 0 | 151 | 26 | 281 |
| BRUSHY CREEK | 555 | 263 | 0 | 0 | 0 |
| CEDAR GROVE | 0 | 0 | 0 | 23 | 240 |
| CENTERVILLE | 0 | 0 | 1,214 | 0 | 0 |
| CHIOUDA MILL | 0 | 0 | 0 | 15 | 208 |
| CONCRETE | 821 | 319 | 0 | 3 | 33 |
| CORNER | 0 | 0 | 0 | 5 | 96 |
| CRAYTONVILLE | 0 | 0 | 0 | 24 | 211 |
| DENVER | 1 | 2 | 136 | 0 | 0 |
| EDGEWOOD | 0 | 0 | 938 | 0 | 0 |
| FIVE FORKS | 0 | 0 | 380 | 0 | 0 |
| FLAT ROCK | 0 | 0 | 0 | 30 | 338 |
| FORK NO. 1 | 0 | 0 | 116 | 0 | 0 |
| FORK NO. 2 | 0 | 0 | 199 | 0 | 0 |
| FRIENDSHIP | 0 | 0 | 0 | 17 | 179 |
| GLUCK MILL | 0 | 0 | 98 | 0 | 0 |
| GREEN POND | 0 | 0 | 689 | 0 | 0 |
| GROVE SCHOOL | 0 | 0 | 0 | 8 | 75 |
| HALL | 0 | 0 | 0 | 18 | 209 |
| HAMMOND SCHOOL | 0 | 0 | 599 | 0 | 0 |
| HIGH POINT | 0 | 0 | 19 | 19 | 185 |
| HOMELAND PARK | 0 | 0 | 1,066 | 13 | 75 |
| HONEA PATH | 0 | 0 | 0 | 58 | 693 |
| HOPWELL | 0 | 0 | 593 | 0 | 0 |
| IVA | 0 | 0 | 0 | 30 | 447 |
| JACKSON HILL | 0 | 0 | 0 | 16 | 313 |
| LAFRANCE | 0 | 0 | 127 | 0 | 0 |
| MCADAMS | 1 | 0 | 0 | 7 | 64 |
| MELTON | 1 | 7 | 104 | 0 | 0 |
| MT. TABOR | 135 | 189 | 77 | 0 | 0 |
| MOUNTAIN CREEK | 0 | 0 | 79 | 17 | 152 |
| NEAL'S CREEK | 0 | 0 | 5 | 56 | 794 |
| ORR MILL | 0 | 0 | 439 | 0 | 0 |
| PELZER NO. 1 | 0 | 0 | 0 | 5 | 102 |
| PELZER NO. 4 | 0 | 0 | 0 | 3 | 166 |
| PENOLETUN | 0 | 0 | 787 | 0 | 0 |
| PIEDMONT | 0 | 0 | 0 | 23 | 212 |
| PIERCETOWN | 0 | 0 | 163 | 0 | 0 |
| ROCK HILL | 0 | 0 | 456 | 0 | 0 |
| ROCK SPRING | 0 | 0 | 0 | 11 | 233 |
| SANDY SPRINGS | 31 | 37 | 274 | 0 | 0 |
| SHIRLEY'S STORE | 0 | 0 | 0 | 18 | 201 |
| SIMPSONVILLE | 11 | 12 | 0 | 21 | 190 |
| STARR | 0 | 0 | 0 | 61 | 199 |
| THREE & TWENTY | 363 | 126 | 0 | 0 | 0 |
| TONY CREEK | 0 | 0 | 0 | 3 | 104 |
| TONWILLE | 39 | 96 | 0 | 0 | 0 |
| WALKER-MCELMOYL | 104 | 88 | 0 | 0 | 0 |
| WEST PELZER | 0 | 0 | 0 | 30 | 381 |
| WEST SAVANNAH | 0 | 0 | 94 | 0 | 0 |
| WHITE PLAINS | 266 | 239 | 0 | 0 | 0 |
| WILLIAMSTON | 0 | 0 | 0 | 83 | 866 |
| WILLIAMSTON MILL | 0 | 0 | 0 | 27 | 234 |
| WRIGHT'S SCHOOL | 0 | 0 | 0 | 20 | 179 |
| ANDERSON #1 P1 | 0 | 0 | 578 | 0 | 0 |
| ANDERSON #1 P2 | 0 | 0 | 859 | 0 | 0 |
| ANDERSON #2 P1 | 0 | 0 | 438 | 0 | 0 |
| ANDERSON #2 P2 | 0 | 0 | 970 | 0 | 0 |
| ANDERSON #3 P1 | 0 | 0 | 316 | 0 | 0 |
| ANDERSON #3 P2 | 0 | 0 | 365 | 0 | 0 |
| ANDERSON #4 P1 | 0 | 0 | 319 | 0 | 0 |
| ANDERSON #4 P2 | 0 | 0 | 330 | 0 | 0 |
| ANDERSON #5 P1 | 0 | 0 | 191 | 0 | 0 |
| ANDERSON #5 P2 | 0 | 0 | 444 | 0 | 0 |
| ANDERSON #6 P1 | 0 | 0 | 521 | 0 | 0 |
| ANDERSON #6 P2 | 0 | 0 | 245 | 0 | 0 |
| BARRIER FREE | 0 | 0 | 0 | 0 | 0 |
| LAKESIDE | 0 | 0 | 617 | 0 | 0 |
| ABSENTEE | 32 | 20 | 204 | 8 | 65 |
| COUNTY TOTALS | 2,462 | 1,587 | 15,452 | 762 | 8,882 |

ANDERSON COUNTY
 VOTES CAST IN GENERAL ELECTION
 HELD IN SOUTH CAROLINA NOVEMBER 6, 1984

| PRECINCTS | HOUSE OF REPRESENTATIVES | | | | | | | | | | | SOLIC- ITOR | CLERK OF COURT | |
|------------------|--------------------------------------|---|--------------------------|---------------------------------|--------------------------|--------------------------------------|---|---|---|---------------------------------|--------------------------|--|---------------------------------|--------|
| | DIST NO 001 | DIST NO 002 | DIST NO 006 | | | DIST NO 007 | DIST NO 008 | DIST NO 009 | DIST NO 010 | DIST NO 011 | DIST NO 010 | | | |
| | (O) | (O) | (P) | (P) | (P) | (O) | (R) | (O) | (O) | (O) | (O) | | | |
| | * C O L K V E L A N O | * M R C O C B L E E R L T L A N N | T T D U N R Y R | O G O A H R I S O N | * T J U H K E R | B S L N A I I P R E S | * T R O D W A S L E N O P | E W D R N W A G R H D T B | * C C H O H P A A T I I S S | * H P A A T I I S S | * C M O J P E R | * G M U C L H F A D D E L E S | * S C U J O E T T E | |
| APPLETON-EQUINO | 0 | 0 | 60 | 35 | 68 | 123 | 0 | 0 | 0 | 0 | 0 | 0 | 256 | 259 |
| BARKER'S CREEK | 0 | 0 | 0 | 0 | 0 | 0 | 93 | 0 | 0 | 0 | 0 | 0 | 78 | 77 |
| BELTOM | 0 | 0 | 0 | 0 | 0 | 0 | 1,196 | 0 | 0 | 0 | 0 | 0 | 1,112 | 1,112 |
| BISHOP'S BRANCH | 0 | 0 | 0 | 0 | 0 | 0 | 0 | 0 | 0 | 244 | 0 | 0 | 275 | 270 |
| BOWLING GREEN | 0 | 0 | 0 | 0 | 0 | 0 | 0 | 0 | 0 | 93 | 0 | 0 | 94 | 90 |
| BROADWAY | 0 | 0 | 0 | 0 | 0 | 0 | 190 | 0 | 0 | 365 | 0 | 0 | 452 | 458 |
| BRUSHY CREEK | 0 | 0 | 0 | 0 | 0 | 0 | 0 | 0 | 0 | 0 | 545 | 0 | 565 | 553 |
| CEDAR GROVE | 0 | 0 | 0 | 0 | 0 | 0 | 0 | 0 | 0 | 251 | 0 | 0 | 248 | 247 |
| CENTERVILLE | 0 | 0 | 0 | 0 | 0 | 0 | 0 | 770 | 794 | 0 | 0 | 0 | 1,274 | 1,241 |
| CHICOULA HILL | 0 | 0 | 0 | 0 | 0 | 0 | 220 | 0 | 0 | 0 | 0 | 0 | 217 | 215 |
| CONCRETE | 0 | 0 | 0 | 0 | 0 | 0 | 0 | 0 | 0 | 0 | 666 | 0 | 708 | 709 |
| CORNER | 0 | 0 | 0 | 0 | 0 | 0 | 0 | 0 | 0 | 0 | 0 | 0 | 49 | 65 |
| CRATONVILLE | 0 | 0 | 0 | 0 | 0 | 0 | 236 | 0 | 0 | 0 | 0 | 0 | 218 | 220 |
| DEENVER | 0 | 0 | 16 | 43 | 82 | 47 | 0 | 0 | 0 | 0 | 0 | 0 | 119 | 110 |
| EDGEWOOD | 0 | 0 | 295 | 117 | 489 | 190 | 0 | 0 | 0 | 0 | 0 | 0 | 936 | 910 |
| FIVE FORKS | 0 | 0 | 78 | 101 | 112 | 145 | 0 | 0 | 0 | 0 | 0 | 0 | 389 | 373 |
| FLAT ROCK | 0 | 0 | 0 | 0 | 0 | 0 | 0 | 0 | 0 | 0 | 0 | 0 | 353 | 356 |
| FORK NO. 1 | 0 | 0 | 0 | 0 | 0 | 0 | 0 | 66 | 74 | 0 | 0 | 0 | 117 | 120 |
| FORK NO. 2 | 192 | 0 | 0 | 0 | 0 | 0 | 0 | 0 | 0 | 0 | 0 | 0 | 213 | 225 |
| FRIENDSHIP | 0 | 0 | 0 | 0 | 0 | 0 | 203 | 0 | 0 | 0 | 0 | 0 | 192 | 189 |
| GLUCK HILL | 0 | 0 | 0 | 0 | 0 | 0 | 0 | 26 | 91 | 0 | 0 | 0 | 101 | 102 |
| GREEN GROVE | 0 | 0 | 0 | 0 | 0 | 0 | 0 | 427 | 460 | 0 | 0 | 0 | 675 | 665 |
| GROVE SCHOOL | 0 | 0 | 0 | 0 | 0 | 0 | 0 | 0 | 0 | 0 | 0 | 0 | 79 | 78 |
| HALL | 0 | 0 | 0 | 0 | 0 | 0 | 188 | 26 | 18 | 0 | 0 | 0 | 236 | 229 |
| HAMMOND SCHOOL | 0 | 0 | 0 | 0 | 0 | 0 | 0 | 0 | 0 | 603 | 0 | 0 | 579 | 573 |
| HIGH POINT | 0 | 0 | 0 | 0 | 0 | 0 | 188 | 0 | 0 | 0 | 0 | 0 | 177 | 172 |
| HOMELAND PARK | 0 | 0 | 0 | 0 | 0 | 0 | 0 | 512 | 916 | 0 | 0 | 0 | 1,186 | 1,190 |
| HONEA PATH | 0 | 0 | 0 | 0 | 0 | 0 | 0 | 767 | 0 | 0 | 0 | 0 | 748 | 738 |
| HOPENWELL | 0 | 0 | 90 | 55 | 410 | 142 | 0 | 0 | 0 | 0 | 0 | 0 | 977 | 974 |
| IYA | 0 | 0 | 0 | 0 | 0 | 0 | 459 | 0 | 0 | 0 | 0 | 0 | 489 | 482 |
| JACKSON HILL | 0 | 0 | 0 | 0 | 0 | 0 | 309 | 0 | 0 | 0 | 0 | 0 | 332 | 339 |
| LAFRANCE | 0 | 0 | 19 | 38 | 22 | 57 | 0 | 0 | 0 | 0 | 0 | 0 | 126 | 127 |
| MCAOMAS | 0 | 0 | 0 | 0 | 0 | 0 | 66 | 0 | 0 | 0 | 0 | 0 | 62 | 63 |
| MELTON | 0 | 0 | 8 | 21 | 17 | 66 | 0 | 0 | 0 | 0 | 0 | 0 | 106 | 103 |
| MT. TABOR | 0 | 0 | 79 | 78 | 88 | 137 | 0 | 0 | 0 | 0 | 0 | 0 | 301 | 299 |
| MOUNTAIN CREEK | 0 | 0 | 0 | 0 | 0 | 0 | 0 | 0 | 0 | 0 | 0 | 232 | 249 | 247 |
| NEAL'S CREEK | 0 | 0 | 0 | 0 | 0 | 0 | 276 | 34 | 199 | 364 | 0 | 0 | 849 | 947 |
| ORR MILL | 0 | 0 | 0 | 0 | 0 | 0 | 0 | 89 | 401 | 0 | 0 | 0 | 419 | 414 |
| PELZER NO. 1 | 0 | 0 | 0 | 0 | 0 | 0 | 0 | 0 | 0 | 0 | 107 | 0 | 101 | 98 |
| PELZER NO. 4 | 0 | 0 | 0 | 0 | 0 | 0 | 0 | 0 | 0 | 0 | 172 | 0 | 171 | 170 |
| PENOLETON | 0 | 0 | 12 | 40 | 45 | 55 | 0 | 0 | 0 | 0 | 619 | 0 | 922 | 919 |
| PIEDMONT | 0 | 0 | 0 | 0 | 0 | 0 | 0 | 0 | 0 | 0 | 322 | 0 | 235 | 236 |
| PIERCETOWN | 0 | 0 | 18 | 17 | 64 | 87 | 0 | 0 | 0 | 0 | 0 | 0 | 152 | 151 |
| ROCK MILL | 0 | 0 | 0 | 0 | 0 | 0 | 0 | 293 | 333 | 0 | 0 | 0 | 461 | 451 |
| ROCK SPRING | 0 | 0 | 0 | 0 | 0 | 0 | 238 | 34 | 199 | 0 | 0 | 0 | 239 | 240 |
| SANDY SPRINGS | 0 | 0 | 36 | 166 | 54 | 111 | 0 | 0 | 0 | 0 | 0 | 0 | 285 | 284 |
| SHIRLEY'S STORE | 0 | 0 | 0 | 0 | 0 | 0 | 227 | 0 | 0 | 0 | 0 | 0 | 216 | 210 |
| SIMPSONVILLE | 0 | 0 | 0 | 0 | 0 | 0 | 0 | 0 | 0 | 0 | 192 | 0 | 326 | 322 |
| STARR | 0 | 0 | 0 | 0 | 0 | 0 | 0 | 0 | 0 | 0 | 0 | 163 | 210 | 213 |
| THREE E. TWENTY | 0 | 0 | 0 | 0 | 0 | 0 | 0 | 0 | 0 | 0 | 250 | 0 | 261 | 259 |
| TONEY CREEK | 0 | 0 | 0 | 0 | 0 | 0 | 0 | 97 | 0 | 0 | 0 | 0 | 106 | 106 |
| TOMNILLE | 0 | 0 | 0 | 0 | 0 | 0 | 0 | 0 | 0 | 0 | 0 | 0 | 122 | 123 |
| WALKER-MCELROYL | 0 | 0 | 0 | 0 | 0 | 0 | 0 | 0 | 0 | 0 | 133 | 0 | 144 | 142 |
| WEST PELZER | 0 | 0 | 0 | 0 | 0 | 0 | 0 | 0 | 0 | 0 | 407 | 0 | 412 | 411 |
| WEST SAVANNAH | 0 | 0 | 0 | 0 | 0 | 0 | 0 | 0 | 0 | 0 | 0 | 93 | 88 | 86 |
| WHITE PLAINS | 0 | 0 | 10 | 11 | 13 | 20 | 0 | 0 | 0 | 0 | 322 | 0 | 386 | 387 |
| WILLIAMSTON | 0 | 0 | 0 | 0 | 0 | 0 | 0 | 0 | 0 | 283 | 652 | 0 | 949 | 940 |
| WILLIAMSTON HILL | 0 | 0 | 0 | 0 | 0 | 0 | 0 | 0 | 12 | 249 | 0 | 0 | 251 | 250 |
| WRIGHT'S SCHOOL | 0 | 0 | 0 | 0 | 0 | 0 | 203 | 0 | 0 | 0 | 0 | 0 | 182 | 182 |
| ANDERSON W1 P1 | 0 | 0 | 164 | 50 | 247 | 224 | 0 | 0 | 0 | 0 | 0 | 0 | 520 | 522 |
| ANDERSON W1 P2 | 0 | 0 | 41 | 25 | 124 | 34 | 0 | 0 | 0 | 677 | 0 | 0 | 604 | 595 |
| ANDERSON W2 P1 | 0 | 0 | 0 | 0 | 0 | 0 | 0 | 0 | 0 | 450 | 0 | 0 | 417 | 419 |
| ANDERSON W2 P2 | 0 | 0 | 0 | 0 | 0 | 0 | 0 | 0 | 0 | 997 | 0 | 0 | 979 | 961 |
| ANDERSON W3 P1 | 0 | 0 | 0 | 0 | 0 | 0 | 0 | 0 | 0 | 315 | 0 | 0 | 305 | 300 |
| ANDERSON W3 P2 | 0 | 0 | 0 | 0 | 0 | 0 | 0 | 0 | 0 | 378 | 0 | 0 | 370 | 367 |
| ANDERSON W4 P1 | 0 | 0 | 0 | 0 | 0 | 0 | 0 | 0 | 0 | 320 | 0 | 0 | 301 | 302 |
| ANDERSON W4 P2 | 0 | 0 | 0 | 0 | 0 | 0 | 0 | 0 | 0 | 320 | 0 | 0 | 294 | 293 |
| ANDERSON W5 P1 | 0 | 0 | 51 | 16 | 56 | 99 | 0 | 0 | 0 | 0 | 0 | 0 | 213 | 211 |
| ANDERSON W5 P2 | 0 | 0 | 58 | 22 | 136 | 231 | 0 | 0 | 0 | 13 | 0 | 0 | 436 | 433 |
| ANDERSON W6 P1 | 0 | 0 | 136 | 39 | 271 | 189 | 0 | 0 | 0 | 0 | 0 | 0 | 529 | 502 |
| ANDERSON W6 P2 | 0 | 0 | 80 | 48 | 69 | 95 | 0 | 0 | 0 | 0 | 0 | 0 | 219 | 215 |
| BARRIER FREE | 0 | 0 | 0 | 0 | 0 | 0 | 0 | 0 | 0 | 0 | 0 | 0 | 0 | 0 |
| LAKESIDE | 0 | 0 | 0 | 0 | 0 | 0 | 0 | 318 | 439 | 0 | 0 | 0 | 636 | 627 |
| ABSENTEE | 4 | 0 | 29 | 48 | 44 | 62 | 88 | 100 | 90 | 225 | 96 | 12 | 737 | 717 |
| COUNTY TOTALS | 198 | 110 | 1,280 | 970 | 2,359 | 2,104 | 5,190 | 2,662 | 3,953 | 5,699 | 4,887 | 991 | 28,232 | 27,917 |

ANDERSON COUNTY
 VOTES CAST IN GENERAL ELECTION
 HELD IN SOUTH CAROLINA NOVEMBER 5, 1964

| PRECINCTS | SHERIFF | CORNER | COUNTY AUDITOR | COUNTY TREAS. | COUNTY COUNCIL | | | | | COUNTY BOARD OF EDUCATION | | |
|------------------|--------------------------|--|--|-------------------------------|---------------------------------|---|--|---------------------------------|--------------------------|--------------------------------------|--------------------------|-----------------------------|
| | (D) | (D) | (D) | (D) | DIST NO 001 | DIST NO 002 | DIST NO 003 | DIST NO 004 | DIST NO 005 | DIST NO 100 | | |
| | (D) | (D) | (D) | (D) | (D) | (D) | (D) | (D) | (D) | (M) | (N) | |
| | * C E D L K E Y | * M A T L C K E O Y N E | * C A L N A N A I K E E | * S B M E I T Y H | * C J A X H E J S R | * M D O A O V P I E J O R | * W R I D L B E S E R T | * R D H A D D O E S | * C U D L E P H | * J H E A F J E L D E | * R C C B G E Y | * W I E N S C E |
| | | | F | H | H | L | L | | H | E | | W |
| APPLETON-QUIND | 262 | 263 | 250 | 262 | 0 | 0 | 0 | 249 | 0 | 0 | 116 | 152 |
| BARKER'S CREEK | 77 | 76 | 74 | 77 | 0 | 0 | 0 | 76 | 0 | 0 | 43 | 36 |
| BELTON | 1,129 | 1,109 | 1,070 | 1,112 | 0 | 0 | 1,163 | 0 | 0 | 0 | 749 | 478 |
| BISHOP'S BRANCH | 271 | 272 | 262 | 272 | 0 | 0 | 0 | 247 | 0 | 0 | 74 | 191 |
| BOWLING GREEN | 91 | 89 | 95 | 99 | 0 | 0 | 0 | 0 | 0 | 0 | 42 | 41 |
| BRADNAT | 454 | 455 | 456 | 465 | 0 | 453 | 0 | 0 | 0 | 0 | 216 | 273 |
| BRUSHY CREEK | 572 | 563 | 561 | 569 | 408 | 0 | 0 | 0 | 0 | 0 | 426 | 272 |
| CEDAR GROVE | 249 | 247 | 282 | 244 | 0 | 0 | 253 | 0 | 0 | 0 | 152 | 131 |
| CENTERVILLE | 1,261 | 1,249 | 1,211 | 1,241 | 0 | 0 | 0 | 0 | 473 | 594 | 444 | 944 |
| CHIZOLA MILL | 225 | 219 | 210 | 220 | 0 | 0 | 216 | 0 | 0 | 0 | 157 | 49 |
| CONCRETE | 711 | 711 | 700 | 729 | 641 | 0 | 0 | 0 | 0 | 0 | 708 | 274 |
| CORNEAL | 64 | 65 | 61 | 66 | 0 | 0 | 62 | 0 | 0 | 0 | 38 | 31 |
| CRAYTONVILLE | 219 | 221 | 211 | 219 | 0 | 0 | 215 | 0 | 0 | 0 | 130 | 97 |
| QENVER | 115 | 110 | 115 | 116 | 0 | 0 | 0 | 119 | 0 | 0 | 40 | 124 |
| EDGEWOOD | 927 | 909 | 901 | 912 | 96 | 0 | 0 | 790 | 0 | 0 | 276 | 747 |
| FIVE FORKS | 379 | 379 | 378 | 374 | 0 | 0 | 0 | 359 | 0 | 0 | 57 | 364 |
| FLAT ROCK | 349 | 362 | 339 | 352 | 0 | 0 | 392 | 0 | 0 | 0 | 142 | 213 |
| FORK NO. 1 | 115 | 118 | 111 | 120 | 0 | 0 | 0 | 0 | 101 | 45 | 54 | 66 |
| FORK NO. 2 | 223 | 230 | 225 | 221 | 0 | 0 | 0 | 0 | 159 | 103 | 129 | 122 |
| FRIENDSHIP | 197 | 192 | 197 | 193 | 0 | 0 | 191 | 0 | 0 | 0 | 129 | 61 |
| GLUCK HILL | 104 | 108 | 95 | 102 | 0 | 0 | 108 | 0 | 0 | 0 | 40 | 50 |
| GREEN POND | 665 | 671 | 651 | 647 | 0 | 0 | 0 | 94 | 418 | 371 | 298 | 493 |
| GROVE SCHOOL | 75 | 78 | 77 | 79 | 0 | 0 | 81 | 0 | 0 | 0 | 48 | 39 |
| HALL | 230 | 239 | 229 | 231 | 0 | 0 | 240 | 0 | 0 | 0 | 131 | 121 |
| HANCOCK SCHOOL | 564 | 569 | 565 | 569 | 0 | 581 | 0 | 0 | 0 | 0 | 186 | 500 |
| HIGH POINT | 181 | 174 | 169 | 177 | 0 | 0 | 134 | 0 | 0 | 0 | 104 | 74 |
| HOMELAND PARK | 1,181 | 1,196 | 1,142 | 1,194 | 0 | 0 | 0 | 0 | 549 | 890 | 984 | 717 |
| HONEA PATH | 763 | 750 | 734 | 754 | 0 | 0 | 732 | 0 | 0 | 0 | 456 | 269 |
| HOPKELL | 570 | 571 | 573 | 570 | 592 | 0 | 0 | 0 | 0 | 0 | 154 | 525 |
| IYA | 483 | 486 | 468 | 484 | 0 | 0 | 473 | 0 | 0 | 0 | 279 | 216 |
| JACKSON HILL | 336 | 335 | 324 | 340 | 0 | 0 | 329 | 0 | 0 | 0 | 182 | 158 |
| LAFRANCE | 126 | 127 | 120 | 129 | 0 | 0 | 0 | 128 | 0 | 0 | 15 | 128 |
| MCADAMS | 62 | 64 | 65 | 64 | 0 | 0 | 59 | 0 | 0 | 0 | 35 | 35 |
| MELTON | 109 | 106 | 103 | 105 | 0 | 0 | 0 | 99 | 0 | 0 | 22 | 88 |
| MT. TABUR | 304 | 302 | 297 | 300 | 0 | 0 | 0 | 332 | 0 | 0 | 111 | 244 |
| MOUNTAIN CREEK | 236 | 249 | 244 | 251 | 0 | 0 | 239 | 0 | 0 | 0 | 133 | 151 |
| NEAL'S CREEK | 856 | 856 | 833 | 852 | 0 | 858 | 0 | 0 | 0 | 0 | 234 | 388 |
| ORR HILL | 424 | 426 | 405 | 431 | 0 | 0 | 0 | 0 | 42 | 370 | 186 | 313 |
| PELZER NO. 1 | 105 | 109 | 96 | 105 | 109 | 0 | 0 | 0 | 0 | 0 | 60 | 48 |
| PELZER NO. 4 | 166 | 172 | 166 | 173 | 167 | 0 | 0 | 0 | 0 | 0 | 103 | 62 |
| PENDLETON | 932 | 929 | 906 | 917 | 0 | 0 | 0 | 773 | 0 | 0 | 283 | 736 |
| PIEDMONT | 211 | 235 | 229 | 237 | 230 | 0 | 0 | 0 | 0 | 0 | 150 | 85 |
| PIEGE-TOWN | 149 | 147 | 151 | 153 | 166 | 0 | 0 | 0 | 0 | 0 | 69 | 108 |
| ROCK HILL | 431 | 454 | 445 | 454 | 0 | 0 | 0 | 0 | 328 | 298 | 192 | 374 |
| ROCK SPRING | 242 | 240 | 232 | 239 | 0 | 0 | 237 | 0 | 0 | 0 | 135 | 111 |
| SANDY SPRINGS | 279 | 284 | 281 | 280 | 0 | 0 | 0 | 311 | 0 | 0 | 74 | 261 |
| SHIRLEY'S STORE | 215 | 214 | 207 | 216 | 0 | 0 | 195 | 0 | 0 | 0 | 86 | 145 |
| SIMPSONVILLE | 329 | 328 | 315 | 326 | 182 | 0 | 0 | 0 | 0 | 0 | 259 | 158 |
| STARR | 201 | 213 | 204 | 214 | 0 | 0 | 198 | 0 | 0 | 0 | 93 | 132 |
| THREE & TWENTY | 269 | 259 | 256 | 260 | 0 | 0 | 0 | 233 | 0 | 0 | 274 | 135 |
| TONEY CREEK | 107 | 109 | 105 | 106 | 0 | 0 | 109 | 0 | 0 | 0 | 64 | 36 |
| TOWNVILLE | 124 | 124 | 124 | 123 | 0 | 0 | 0 | 0 | 43 | 54 | 58 | 66 |
| WALKER-MCELROYL | 143 | 142 | 141 | 146 | 0 | 0 | 0 | 133 | 0 | 0 | 0 | 0 |
| WEST PELZER | 409 | 417 | 410 | 424 | 394 | 0 | 0 | 0 | 0 | 0 | 272 | 173 |
| WEST SAVANNAH | 87 | 85 | 88 | 98 | 0 | 0 | 95 | 0 | 0 | 0 | 38 | 60 |
| WHITE PLAINS | 385 | 389 | 384 | 392 | 354 | 0 | 0 | 0 | 0 | 0 | 225 | 209 |
| WILLIAMSTON | 944 | 962 | 923 | 947 | 905 | 0 | 0 | 0 | 0 | 0 | 444 | 480 |
| WILLIAMSTON MILL | 253 | 254 | 249 | 254 | 261 | 0 | 0 | 0 | 0 | 0 | 173 | 107 |
| WRIGHT'S SCHOOL | 183 | 182 | 179 | 181 | 0 | 0 | 192 | 0 | 0 | 0 | 110 | 90 |
| ANDERSON #1 P1 | 524 | 526 | 514 | 524 | 141 | 0 | 0 | 409 | 0 | 0 | 159 | 491 |
| ANDERSON #1 P2 | 833 | 831 | 828 | 839 | 186 | 652 | 0 | 0 | 0 | 0 | 187 | 785 |
| ANDERSON #2 P1 | 416 | 419 | 414 | 417 | 0 | 439 | 0 | 0 | 0 | 0 | 91 | 411 |
| ANDERSON #2 P2 | 958 | 948 | 946 | 962 | 0 | 964 | 0 | 0 | 0 | 0 | 141 | 663 |
| ANDERSON #3 P1 | 303 | 308 | 291 | 300 | 0 | 319 | 0 | 0 | 0 | 0 | 136 | 231 |
| ANDERSON #3 P2 | 367 | 369 | 358 | 373 | 0 | 367 | 0 | 0 | 0 | 0 | 144 | 261 |
| ANDERSON #4 P1 | 293 | 299 | 299 | 299 | 0 | 313 | 0 | 0 | 0 | 0 | 95 | 187 |
| ANDERSON #4 P2 | 295 | 299 | 295 | 295 | 0 | 319 | 0 | 0 | 0 | 0 | 41 | 198 |
| ANDERSON #5 P1 | 216 | 211 | 208 | 212 | 0 | 0 | 0 | 67 | 42 | 95 | 64 | 117 |
| ANDERSON #5 P2 | 436 | 440 | 424 | 437 | 0 | 0 | 0 | 0 | 49 | 415 | 160 | 254 |
| ANDERSON #6 P1 | 506 | 500 | 501 | 500 | 0 | 0 | 0 | 475 | 0 | 0 | 128 | 458 |
| ANDERSON #6 P2 | 230 | 228 | 214 | 225 | 0 | 0 | 0 | 246 | 0 | 0 | 102 | 152 |
| BARRIER FREE | 0 | 0 | 0 | 0 | 0 | 0 | 0 | 0 | 0 | 0 | 0 | 0 |
| LAKE SIDE | 639 | 633 | 617 | 631 | 0 | 0 | 0 | 0 | 361 | 402 | 254 | 419 |
| ABSENTEE | 720 | 720 | 714 | 726 | 107 | 223 | 100 | 133 | 111 | 84 | 338 | 471 |
| COUNTY TOTALS | 28,087 | 28,018 | 27,461 | 28,112 | 5,030 | 5,831 | 5,438 | 5,197 | 3,275 | 3,662 | 12,744 | 17,909 |

ANDERSON COUNTY
 VOTES CAST IN GENERAL ELECTION
 HELD IN SOUTH CAROLINA NOVEMBER 6, 1984

| SCHOOL TRUSTEE | | | | | | | | | | | | | | |
|---|---|---|--------------------------------------|--------------------------------------|----------------------------|---|--|---|--|--|--|---|-------|--|
| DIST NO 103 | | | DIST NO 106 | | | DIST NO 203 | | | DIST NO 302 | | | DIST NO 401 | | |
| (N) | (N) | (N) | (N) | (N) | (N) | (N) | (N) | (N) | (N) | (N) | (N) | (N) | (N) | |
| J C A A R P S E M W G T F R I E I | H G A R R I S L I S C H E | * H S O P U R C H E P | J B E A R R B Y | * P J A D C E K | * D R R T A | C H C E A L O W C K P H E N S | * R L O U A T I N T I G H T | P E R T A I N D G R E E M | V H E R R E N T O F F I C E R S | * O R R A R Y A S S E S S M E N T S | R O D I D C B H A I W N T S | G R E A T O K R O C L E F P H | | |
| PRECINCTS | | | | | | | | | | | | | | |
| APPLICIN-LEJUNO | 0 | 0 | 0 | 0 | 0 | 0 | 0 | 0 | 0 | 0 | 0 | 0 | 0 | |
| BARKER'S CREEK | 0 | 0 | 0 | 0 | 0 | 66 | 21 | 0 | 0 | 0 | 0 | 0 | 0 | |
| BELTJON | 0 | 0 | 0 | 0 | 0 | 722 | 64 | 0 | 0 | 0 | 0 | 0 | 0 | |
| BISHOP'S BRANCH | 0 | 0 | 0 | 0 | 0 | 0 | 0 | 0 | 0 | 0 | 105 | 51 | 124 | |
| BOWLING GREEN | 39 | 9 | 34 | 37 | 51 | 0 | 0 | 0 | 0 | 0 | 0 | 0 | 0 | |
| BROADWAY | 0 | 0 | 0 | 0 | 0 | 0 | 0 | 0 | 0 | 0 | 0 | 0 | 0 | |
| BUSHY CREEK | 266 | 151 | 333 | 350 | 366 | 0 | 0 | 0 | 0 | 0 | 0 | 0 | 0 | |
| CEDAR GRUVE | 104 | 37 | 110 | 105 | 191 | 19 | 13 | 0 | 0 | 0 | 0 | 0 | 0 | |
| CENTREVILLE | 0 | 0 | 0 | 0 | 0 | 0 | 0 | 0 | 0 | 0 | 0 | 0 | 0 | |
| CHUDJOLA MILL | 0 | 0 | 0 | 0 | 0 | 149 | 73 | 0 | 0 | 0 | 0 | 0 | 0 | |
| COUNCIL | 474 | 166 | 419 | 516 | 484 | 0 | 0 | 0 | 0 | 0 | 0 | 0 | 0 | |
| CORNER | 0 | 0 | 0 | 0 | 0 | 0 | 0 | 41 | 29 | 4 | 0 | 0 | 0 | |
| CRAFTJUNVILLE | 0 | 0 | 0 | 0 | 0 | 159 | 90 | 0 | 0 | 0 | 0 | 0 | 0 | |
| DEWEY | 0 | 0 | 0 | 0 | 0 | 0 | 0 | 0 | 0 | 0 | 71 | 36 | 47 | |
| EDGEWOOD | 0 | 0 | 0 | 0 | 0 | 0 | 0 | 0 | 0 | 0 | 0 | 0 | 0 | |
| FIVE FORKS | 0 | 0 | 0 | 0 | 0 | 0 | 0 | 0 | 0 | 0 | 178 | 103 | 121 | |
| FLAT ROCK | 0 | 0 | 0 | 0 | 0 | 0 | 0 | 268 | 103 | 75 | 0 | 0 | 0 | |
| FUNK NO. 1 | 0 | 0 | 0 | 0 | 0 | 0 | 0 | 0 | 0 | 0 | 63 | 47 | 29 | |
| FUNK NO. 2 | 0 | 0 | 0 | 0 | 0 | 0 | 0 | 0 | 0 | 0 | 128 | 82 | 54 | |
| FRIENDSHIP | 0 | 0 | 0 | 0 | 0 | 127 | 74 | 0 | 0 | 0 | 0 | 0 | 0 | |
| GLUCK HILL | 0 | 0 | 0 | 0 | 0 | 0 | 0 | 0 | 0 | 0 | 0 | 0 | 0 | |
| GREEN POND | 0 | 0 | 0 | 0 | 0 | 0 | 0 | 0 | 0 | 0 | 51 | 29 | 37 | |
| GOVE SCHOOL | 0 | 0 | 0 | 0 | 0 | 0 | 0 | 34 | 52 | 2 | 0 | 0 | 0 | |
| HALL | 0 | 0 | 0 | 0 | 0 | 0 | 0 | 122 | 91 | 68 | 0 | 0 | 0 | |
| HAMMUND SCHOOL | 0 | 0 | 1 | 0 | 0 | 0 | 0 | 0 | 0 | 0 | 0 | 0 | 0 | |
| HIGH POINT | 0 | 0 | 0 | 0 | 0 | 115 | 65 | 0 | 0 | 0 | 0 | 0 | 0 | |
| HOMELAND PARK | 0 | 0 | 0 | 0 | 0 | 0 | 0 | 52 | 26 | 15 | 0 | 0 | 0 | |
| HOMER PATH | 0 | 0 | 0 | 0 | 0 | 517 | 259 | 0 | 0 | 0 | 0 | 0 | 0 | |
| HOPENELL | 4 | 2 | 4 | 4 | 4 | 0 | 0 | 0 | 0 | 0 | 0 | 0 | 0 | |
| IVA | 0 | 0 | 0 | 0 | 0 | 0 | 0 | 244 | 254 | 19 | 0 | 0 | 0 | |
| JACKSON MILL | 0 | 0 | 0 | 0 | 0 | 0 | 0 | 176 | 164 | 24 | 0 | 0 | 0 | |
| LAFRANCE | 0 | 0 | 0 | 0 | 0 | 0 | 0 | 0 | 0 | 0 | 40 | 58 | 41 | |
| MCADAMS | 0 | 0 | 0 | 0 | 0 | 43 | 24 | 0 | 0 | 0 | 0 | 0 | 0 | |
| MELTON | 0 | 0 | 2 | 2 | 0 | 0 | 0 | 0 | 0 | 0 | 31 | 31 | 41 | |
| MT. TAHUR | 0 | 0 | 0 | 0 | 0 | 0 | 0 | 0 | 0 | 0 | 142 | 101 | 121 | |
| MOUNTAIN CREEK | 0 | 0 | 0 | 0 | 0 | 0 | 0 | 117 | 42 | 41 | 0 | 0 | 0 | |
| NEAL'S CREEK | 0 | 0 | 0 | 0 | 0 | 111 | 159 | 0 | 0 | 0 | 0 | 0 | 0 | |
| ORR MILL | 0 | 0 | 0 | 0 | 0 | 0 | 0 | 0 | 0 | 0 | 0 | 0 | 0 | |
| PELZER NO. 1 | 15 | 0 | 54 | 54 | 66 | 0 | 0 | 0 | 0 | 0 | 0 | 0 | 0 | |
| PELZER NO. 4 | 63 | 39 | 64 | 64 | 104 | 0 | 0 | 0 | 0 | 0 | 0 | 0 | 0 | |
| PENDLETON | 0 | 0 | 0 | 0 | 0 | 0 | 0 | 0 | 0 | 0 | 440 | 263 | 376 | |
| PIEDMONT | 78 | 131 | 64 | 59 | 174 | 0 | 0 | 0 | 0 | 0 | 0 | 0 | 0 | |
| PICKETTJUN | 75 | 25 | 72 | 100 | 74 | 0 | 0 | 0 | 0 | 0 | 0 | 0 | 0 | |
| RUCK HILL | 0 | 0 | 0 | 0 | 0 | 0 | 0 | 32 | 29 | 16 | 0 | 0 | 0 | |
| RUCK SPRING | 0 | 0 | 0 | 0 | 0 | 134 | 116 | 0 | 0 | 0 | 0 | 0 | 0 | |
| SANDY SPRINGS | 0 | 0 | 0 | 0 | 0 | 0 | 0 | 0 | 0 | 0 | 149 | 99 | 79 | |
| SHIRLEY'S STORE | 0 | 0 | 0 | 0 | 0 | 72 | 176 | 0 | 0 | 0 | 0 | 0 | 0 | |
| SIMPSONVILLE | 137 | 98 | 215 | 167 | 263 | 0 | 0 | 0 | 0 | 0 | 0 | 0 | 0 | |
| STARR | 0 | 0 | 0 | 0 | 0 | 0 | 0 | 149 | 104 | 12 | 0 | 0 | 0 | |
| THREE & TWENTY | 185 | 73 | 164 | 234 | 177 | 0 | 0 | 0 | 0 | 0 | 0 | 0 | 0 | |
| TONEY CREEK | 3 | 1 | 2 | 2 | 4 | 46 | 42 | 0 | 0 | 0 | 62 | 45 | 33 | |
| TOHNVILLE | 0 | 0 | 0 | 0 | 0 | 0 | 0 | 0 | 0 | 0 | 0 | 0 | 0 | |
| WALKER-MCELROYL | 0 | 0 | 0 | 0 | 0 | 0 | 0 | 0 | 0 | 0 | 0 | 0 | 0 | |
| WEST PELZER | 157 | 89 | 201 | 191 | 278 | 0 | 0 | 0 | 0 | 0 | 0 | 0 | 0 | |
| WEST SAVANNAH | 0 | 0 | 0 | 0 | 0 | 0 | 0 | 55 | 30 | 16 | 0 | 0 | 0 | |
| WHITE PLAINS | 157 | 85 | 221 | 228 | 229 | 0 | 0 | 0 | 0 | 0 | 0 | 0 | 0 | |
| WILLIAMSTON | 347 | 247 | 479 | 505 | 627 | 0 | 0 | 0 | 0 | 0 | 0 | 0 | 0 | |
| WILLIAMSTON HILL | 103 | 38 | 131 | 102 | 207 | 0 | 0 | 0 | 0 | 0 | 0 | 0 | 0 | |
| WRIGHT'S SCHOOL | 0 | 0 | 0 | 0 | 0 | 174 | 39 | 0 | 0 | 0 | 0 | 0 | 0 | |
| ANDERSON #1 P1 | 0 | 0 | 0 | 0 | 0 | 0 | 0 | 0 | 0 | 0 | 0 | 0 | 0 | |
| ANDERSON #1 P2 | 0 | 0 | 0 | 0 | 0 | 0 | 0 | 0 | 0 | 0 | 0 | 0 | 0 | |
| ANDERSON #2 P1 | 0 | 0 | 0 | 0 | 0 | 0 | 0 | 0 | 0 | 0 | 0 | 0 | 0 | |
| ANDERSON #2 P2 | 0 | 0 | 0 | 0 | 0 | 0 | 0 | 0 | 0 | 0 | 0 | 0 | 0 | |
| ANDERSON #3 P1 | 0 | 0 | 0 | 0 | 0 | 0 | 0 | 0 | 0 | 0 | 0 | 0 | 0 | |
| ANDERSON #3 P2 | 0 | 0 | 0 | 0 | 0 | 0 | 0 | 0 | 0 | 0 | 0 | 0 | 0 | |
| ANDERSON #4 P1 | 0 | 0 | 0 | 0 | 0 | 0 | 0 | 0 | 0 | 0 | 0 | 0 | 0 | |
| ANDERSON #4 P2 | 0 | 0 | 0 | 0 | 0 | 0 | 0 | 0 | 0 | 0 | 0 | 0 | 0 | |
| ANDERSON #5 P1 | 0 | 0 | 0 | 0 | 0 | 0 | 0 | 0 | 0 | 0 | 0 | 0 | 0 | |
| ANDERSON #5 P2 | 0 | 0 | 0 | 0 | 0 | 0 | 0 | 0 | 0 | 0 | 0 | 0 | 0 | |
| ANDERSON #6 P1 | 0 | 0 | 0 | 0 | 0 | 0 | 0 | 0 | 0 | 0 | 0 | 0 | 0 | |
| ANDERSON #6 P2 | 0 | 0 | 0 | 0 | 0 | 0 | 0 | 0 | 0 | 0 | 0 | 0 | 0 | |
| BARRIER FREE | 0 | 0 | 0 | 0 | 0 | 0 | 0 | 0 | 0 | 0 | 0 | 0 | 0 | |
| LAKESIDE | 0 | 0 | 0 | 0 | 0 | 0 | 0 | 0 | 0 | 0 | 0 | 0 | 0 | |
| ABSENTEE | 41 | 13 | 44 | 51 | 48 | 47 | 32 | 22 | 16 | 7 | 33 | 31 | 38 | |
| COUNTY TOTALS | 2,259 | 1,204 | 2,622 | 2,776 | 3,353 | 2,514 | 1,816 | 1,312 | 980 | 125 | 1,493 | 976 | 1,146 | |

ANDERSON COUNTY
 VOTES CAST IN GENERAL ELECTION
 HELD IN SOUTH CAROLINA NOVEMBER 6, 1944

| | SCHOOL TRUSTEE | | | | | | | | | | | | | |
|-----------------|--------------------------------------|---|---|---|--------------------------------------|---|--|--|---------------------------------|--------------------------------------|---|---|--|--|
| | DIST NO 403 | | DIST NO 500 | | | | | | DIST NO 501 | | DIST NO 503 | | | |
| | (N) | (V) | (N) | (N) | (N) | (N) | (N) | (N) | (N) | (N) | (N) | (N) | (N) | (N) |
| | J M E S S L E Y | * O A R A R I I O M K | F A R L N I K S O F N | P G A A L U R L I M N | * H S U R F H F | F J R O R D E M H S O N W D M | G K A I T Y D O N Y D C | M L U Y R P O R H E A R | T O U M I N N | * H A U N T M W | L P E A U R K E S N C E M | * C L A O R Y O O L H | C J O H A M E L L R E S S M | A M A Y P H O M E L O D |
| PRECINCTS | | | | | | | | | | | | | | |
| APPLETON-JUNO | 0 | 0 | 56 | 43 | 121 | 16 | 4 | 32 | 15 | 0 | 0 | 185 | 18 | 77 |
| BARKER'S CREEK | 0 | 0 | 0 | 0 | 0 | 0 | 0 | 0 | 0 | 0 | 0 | 0 | 0 | 0 |
| BELTON | 0 | 0 | 0 | 0 | 0 | 0 | 0 | 0 | 0 | 0 | 0 | 0 | 0 | 0 |
| BISHOP'S BRANCH | 63 | 209 | 0 | 0 | 0 | 0 | 0 | 0 | 0 | 0 | 0 | 0 | 0 | 0 |
| BOWLING GREEN | 0 | 0 | 2 | 0 | 3 | 0 | 0 | 0 | 0 | 0 | 0 | 0 | 0 | 0 |
| BROADWAY | 0 | 0 | 27 | 44 | 141 | 18 | 1 | 36 | 25 | 0 | 0 | 0 | 0 | 0 |
| BRUSHY CREEK | 0 | 0 | 0 | 0 | 0 | 0 | 0 | 0 | 0 | 0 | 0 | 0 | 0 | 0 |
| CEGAR GROVE | 0 | 0 | 0 | 0 | 0 | 0 | 0 | 0 | 0 | 0 | 0 | 0 | 0 | 0 |
| CENTERVILLE | 0 | 0 | 163 | 237 | 618 | 69 | 49 | 202 | 119 | 303 | 306 | 0 | 0 | 0 |
| CHICOULA MILL | 0 | 0 | 0 | 0 | 0 | 0 | 0 | 0 | 0 | 0 | 0 | 0 | 0 | 0 |
| CONCRETE | 0 | 0 | 0 | 0 | 0 | 0 | 0 | 0 | 0 | 0 | 0 | 0 | 0 | 0 |
| CORNER | 0 | 0 | 0 | 0 | 0 | 0 | 0 | 0 | 0 | 0 | 0 | 0 | 0 | 0 |
| CRAYTONVILLE | 0 | 0 | 0 | 0 | 0 | 0 | 0 | 0 | 0 | 0 | 0 | 0 | 0 | 0 |
| DENVER | 39 | 123 | 0 | 0 | 0 | 0 | 0 | 0 | 0 | 0 | 0 | 0 | 0 | 0 |
| EDGEWOOD | 0 | 0 | 56 | 272 | 436 | 33 | 28 | 156 | 40 | 0 | 0 | 71 | 15 | 44 |
| FIVE FORKS | 0 | 0 | 0 | 0 | 0 | 0 | 0 | 0 | 0 | 0 | 0 | 0 | 0 | 0 |
| FLAT ROCK | 74 | 319 | 0 | 0 | 0 | 0 | 0 | 0 | 0 | 0 | 0 | 0 | 0 | 0 |
| FORK NO. 1 | 24 | 88 | 0 | 0 | 0 | 0 | 0 | 0 | 0 | 0 | 0 | 0 | 0 | 0 |
| FORK NO. 2 | 65 | 176 | 0 | 0 | 0 | 0 | 0 | 0 | 0 | 0 | 0 | 0 | 0 | 0 |
| FRIENDSHIP | 0 | 0 | 0 | 0 | 0 | 0 | 0 | 0 | 0 | 0 | 0 | 0 | 0 | 0 |
| GLUCK MILL | 0 | 0 | 10 | 11 | 44 | 13 | 1 | 13 | 14 | 0 | 0 | 0 | 0 | 0 |
| GREEN POND | 29 | 85 | 76 | 115 | 293 | 44 | 18 | 102 | 56 | 140 | 79 | 0 | 0 | 0 |
| GROVE SCHOOL | 0 | 0 | 0 | 0 | 0 | 0 | 0 | 0 | 0 | 0 | 0 | 0 | 0 | 0 |
| HALL | 0 | 0 | 0 | 0 | 0 | 0 | 0 | 0 | 0 | 0 | 0 | 0 | 0 | 0 |
| HAMPOND SCHOOL | 0 | 0 | 56 | 147 | 356 | 20 | 9 | 56 | 102 | 0 | 0 | 0 | 0 | 0 |
| HIGH POINT | 0 | 0 | 0 | 0 | 0 | 0 | 0 | 0 | 0 | 0 | 0 | 0 | 0 | 0 |
| HUMELAND PARK | 0 | 0 | 191 | 164 | 421 | 129 | 32 | 149 | 161 | 578 | 210 | 0 | 0 | 0 |
| HONEA PATH | 0 | 0 | 0 | 0 | 0 | 0 | 0 | 0 | 0 | 0 | 0 | 0 | 0 | 0 |
| HOPEWELL | 0 | 0 | 79 | 134 | 339 | 14 | 7 | 38 | 84 | 0 | 0 | 0 | 0 | 0 |
| IYA | 0 | 0 | 0 | 0 | 0 | 0 | 0 | 0 | 0 | 0 | 0 | 0 | 0 | 0 |
| JACKSON MILL | 0 | 0 | 0 | 0 | 0 | 0 | 0 | 0 | 0 | 0 | 0 | 0 | 0 | 0 |
| LAFRANCE | 34 | 101 | 0 | 0 | 0 | 0 | 0 | 0 | 0 | 0 | 0 | 0 | 0 | 0 |
| MCADAMS | 0 | 0 | 0 | 0 | 0 | 0 | 0 | 0 | 0 | 0 | 0 | 0 | 0 | 0 |
| MELTON | 18 | 84 | 0 | 0 | 0 | 0 | 0 | 0 | 0 | 0 | 0 | 0 | 0 | 0 |
| MT. FABUR | 89 | 259 | 0 | 0 | 0 | 0 | 0 | 0 | 0 | 0 | 0 | 0 | 0 | 0 |
| MOUNTAIN CREEK | 0 | 0 | 3 | 12 | 13 | 3 | 2 | 4 | 2 | 26 | 12 | 0 | 0 | 0 |
| NEAL'S CREEK | 0 | 0 | 38 | 57 | 203 | 35 | 3 | 26 | 45 | 0 | 0 | 0 | 0 | 0 |
| ORR HILL | 0 | 0 | 64 | 76 | 227 | 63 | 15 | 34 | 50 | 0 | 0 | 43 | 13 | 24 |
| PELZER NO. 1 | 0 | 0 | 0 | 0 | 0 | 0 | 0 | 0 | 0 | 107 | 22 | 0 | 0 | 0 |
| PELZER NO. 4 | 0 | 0 | 0 | 0 | 0 | 0 | 0 | 0 | 0 | 0 | 0 | 0 | 0 | 0 |
| PENDLETON | 293 | 765 | 0 | 0 | 0 | 0 | 0 | 0 | 0 | 0 | 0 | 0 | 0 | 0 |
| PIEDMONT | 0 | 0 | 0 | 0 | 0 | 0 | 0 | 0 | 0 | 0 | 0 | 0 | 0 | 0 |
| PIECETOWN | 0 | 0 | 0 | 0 | 0 | 0 | 0 | 0 | 0 | 0 | 0 | 0 | 0 | 0 |
| ROCK MILL | 0 | 0 | 42 | 113 | 168 | 35 | 12 | 72 | 37 | 0 | 0 | 0 | 0 | 0 |
| ROCK SPRING | 0 | 0 | 0 | 0 | 0 | 0 | 0 | 0 | 0 | 0 | 0 | 0 | 0 | 0 |
| SANDY SPRINGS | 74 | 262 | 0 | 0 | 0 | 0 | 0 | 0 | 0 | 0 | 0 | 0 | 0 | 0 |
| SHIRLEY'S STOPE | 0 | 0 | 0 | 0 | 0 | 0 | 0 | 0 | 0 | 0 | 0 | 0 | 0 | 0 |
| SIMPSONVILLE | 0 | 0 | 0 | 0 | 0 | 0 | 0 | 0 | 0 | 0 | 0 | 0 | 0 | 0 |
| STARR | 0 | 0 | 0 | 0 | 0 | 0 | 0 | 0 | 0 | 0 | 0 | 0 | 0 | 0 |
| THREE C TWENTY | 0 | 0 | 0 | 0 | 0 | 0 | 0 | 0 | 0 | 0 | 0 | 0 | 0 | 0 |
| TONEY CREEK | 0 | 0 | 0 | 0 | 0 | 0 | 0 | 0 | 0 | 0 | 0 | 0 | 0 | 0 |
| TOWNVILLE | 39 | 94 | 0 | 0 | 0 | 0 | 0 | 0 | 0 | 0 | 0 | 0 | 0 | 0 |
| WALKER-MCELMDYL | 0 | 0 | 0 | 0 | 0 | 0 | 0 | 0 | 0 | 0 | 0 | 0 | 0 | 0 |
| WEST PELZER | 0 | 0 | 0 | 0 | 0 | 0 | 0 | 0 | 0 | 0 | 0 | 0 | 0 | 0 |
| WEST SAVANNAH | 0 | 0 | 0 | 0 | 0 | 0 | 0 | 0 | 0 | 0 | 0 | 0 | 0 | 0 |
| WHITE PLAINS | 0 | 0 | 0 | 0 | 0 | 0 | 0 | 0 | 0 | 0 | 0 | 0 | 0 | 0 |
| WILLIAMSTON | 0 | 0 | 0 | 0 | 0 | 0 | 0 | 0 | 0 | 0 | 0 | 0 | 0 | 0 |
| WILLIAMSTN MILL | 0 | 0 | 0 | 0 | 0 | 0 | 0 | 0 | 0 | 0 | 0 | 0 | 0 | 0 |
| WRIGHT'S SCHOOL | 0 | 0 | 0 | 0 | 0 | 0 | 0 | 0 | 0 | 0 | 0 | 0 | 0 | 0 |
| ANDERSON W1 P1 | 0 | 0 | 62 | 167 | 289 | 28 | 8 | 80 | 0 | 0 | 0 | 44 | 36 | 43 |
| ANDERSON W1 P2 | 0 | 0 | 58 | 232 | 522 | 17 | 24 | 65 | 68 | 0 | 0 | 0 | 0 | 0 |
| ANDERSON W2 P1 | 0 | 0 | 33 | 149 | 259 | 17 | 18 | 30 | 27 | 0 | 0 | 0 | 0 | 0 |
| ANDERSON W2 P2 | 0 | 0 | 59 | 253 | 658 | 23 | 27 | 60 | 103 | 0 | 0 | 0 | 0 | 0 |
| ANDERSON W3 P1 | 0 | 0 | 38 | 58 | 216 | 19 | 4 | 20 | 24 | 0 | 0 | 0 | 0 | 0 |
| ANDERSON W3 P2 | 0 | 0 | 38 | 112 | 163 | 20 | 8 | 32 | 43 | 0 | 0 | 0 | 0 | 0 |
| ANDERSON W4 P1 | 0 | 0 | 27 | 25 | 188 | 28 | 3 | 23 | 19 | 0 | 0 | 0 | 0 | 0 |
| ANDERSON W4 P2 | 0 | 0 | 25 | 45 | 121 | 64 | 7 | 21 | 36 | 0 | 0 | 0 | 0 | 0 |
| ANDERSON W5 P1 | 0 | 0 | 39 | 15 | 98 | 14 | 5 | 15 | 19 | 0 | 0 | 41 | 3 | 31 |
| ANDERSON W5 P2 | 0 | 0 | 33 | 43 | 233 | 77 | 14 | 28 | 30 | 0 | 0 | 0 | 0 | 0 |
| ANDERSON W6 P1 | 0 | 0 | 64 | 139 | 315 | 12 | 11 | 46 | 23 | 0 | 0 | 278 | 47 | 201 |
| ANDERSON W6 P2 | 0 | 0 | 49 | 35 | 111 | 27 | 12 | 21 | 16 | 0 | 0 | 173 | 22 | 73 |
| BARRIER FREE | 0 | 0 | 0 | 0 | 0 | 0 | 0 | 0 | 0 | 0 | 0 | 0 | 0 | 0 |
| LAKESIDE | 0 | 0 | 111 | 99 | 306 | 46 | 22 | 81 | 48 | 442 | 247 | 0 | 0 | 0 |
| ADSENTEE | 23 | 80 | 63 | 104 | 181 | 45 | 17 | 65 | 47 | 29 | 18 | 0 | 0 | 0 |
| COUNTY TOTALS | 864 | 2,635 | 1,592 | 2,978 | 7,042 | 929 | 363 | 1,487 | 1,364 | 1,643 | 905 | 854 | 197 | 520 |

ANDERSON COUNTY
 VOTES CAST IN GENERAL ELECTION
 HELD IN SOUTH CAROLINA NOVEMBER 6, 1984

| PRECINCTS | SCHOOL TRUSTEE | | | | | | |
|-----------------|---|--|--|--|---|---|---|
| | DIST NO 504 | | | DIST NO 506 | | DIST NO 507 | |
| | (M) | (N) | (N) | (N) | (N) | (N) | (N) |
| | * G B R E L N Z D A | E M O D D W R A C R A N D M | K M E U C E H T H S R C | * C S H U A S P A M N A N | M H I L C L D O A N R | * B F O R N A N K R | W S T L A L T I H A K M T J S |
| APPLETON-EQUINO | 0 | 0 | 0 | 0 | 0 | 0 | 0 |
| BARKER'S CREEK | 0 | 0 | 0 | 0 | 0 | 0 | 0 |
| BELTON | 0 | 0 | 0 | 0 | 0 | 0 | 0 |
| BISHOP'S BRANCH | 0 | 0 | 0 | 0 | 0 | 0 | 0 |
| BOILING GREEN | 0 | 0 | 0 | 5 | 0 | 0 | 0 |
| BROADWAY | 0 | 0 | 0 | 39 | 16 | 0 | 0 |
| BRUSHY CREEK | 0 | 0 | 0 | 0 | 0 | 0 | 0 |
| CEDAR GROVE | 0 | 0 | 0 | 0 | 0 | 0 | 0 |
| CENTERVILLE | 492 | 346 | 49 | 0 | 0 | 0 | 0 |
| CHICOULA HILL | 0 | 0 | 0 | 0 | 0 | 0 | 0 |
| CONCRETE | 0 | 0 | 0 | 0 | 0 | 0 | 0 |
| CORNER | 0 | 0 | 0 | 0 | 0 | 0 | 0 |
| CRAYTONVILLE | 0 | 0 | 0 | 0 | 0 | 0 | 0 |
| DENVER | 0 | 0 | 0 | 0 | 0 | 0 | 0 |
| EDGEWOOD | 403 | 223 | 37 | 65 | 46 | 116 | 57 |
| FIVE FORKS | 0 | 0 | 0 | 0 | 0 | 0 | 0 |
| FLAT ROCK | 0 | 0 | 0 | 0 | 0 | 0 | 0 |
| FORK NO. 1 | 0 | 0 | 0 | 0 | 0 | 0 | 0 |
| FORK NO. 2 | 0 | 0 | 0 | 0 | 0 | 0 | 0 |
| FRIENDSHIP | 0 | 0 | 0 | 0 | 0 | 0 | 0 |
| GLUCK HILL | 0 | 0 | 0 | 0 | 0 | 0 | 0 |
| GREEN POND | 233 | 195 | 55 | 0 | 0 | 0 | 0 |
| GROVE SCHOOL | 0 | 0 | 0 | 0 | 0 | 0 | 0 |
| HALL | 0 | 0 | 0 | 0 | 0 | 0 | 0 |
| HAMMOND SCHOOL | 0 | 0 | 0 | 374 | 316 | 577 | 0 |
| HIGH POINT | 0 | 0 | 0 | 0 | 0 | 0 | 0 |
| HOMELAND PARK | 0 | 0 | 0 | 0 | 0 | 0 | 0 |
| HONEA PATH | 0 | 0 | 0 | 0 | 0 | 0 | 0 |
| HOPWELL | 0 | 0 | 0 | 417 | 288 | 0 | 0 |
| IVA | 0 | 0 | 0 | 0 | 0 | 0 | 0 |
| JACKSON MILL | 0 | 0 | 0 | 0 | 0 | 0 | 0 |
| LAFRANCE | 0 | 0 | 0 | 0 | 0 | 0 | 0 |
| MACDAMS | 0 | 0 | 0 | 0 | 0 | 0 | 0 |
| MELTOW | 0 | 0 | 0 | 0 | 0 | 0 | 0 |
| MT. TABOR | 0 | 0 | 0 | 0 | 0 | 0 | 0 |
| MOUNTAIN CREEK | 0 | 0 | 0 | 0 | 0 | 0 | 0 |
| NEAL'S CREEK | 0 | 0 | 0 | 0 | 0 | 0 | 0 |
| ORR HILL | 0 | 0 | 0 | 0 | 0 | 0 | 0 |
| PELZER NO. 1 | 0 | 0 | 0 | 0 | 0 | 0 | 0 |
| PELZER NO. 4 | 0 | 0 | 0 | 0 | 0 | 0 | 0 |
| PENDLETON | 0 | 0 | 0 | 0 | 0 | 0 | 0 |
| PIEDMONT | 0 | 0 | 0 | 0 | 0 | 0 | 0 |
| PIERCETOWN | 0 | 0 | 0 | 0 | 0 | 0 | 0 |
| ROCK MILL | 176 | 146 | 33 | 0 | 0 | 0 | 0 |
| ROCK SPRING | 0 | 0 | 0 | 0 | 0 | 0 | 0 |
| SANDY SPRINGS | 0 | 0 | 0 | 0 | 0 | 0 | 0 |
| SHIPLEY'S STORE | 0 | 0 | 0 | 0 | 0 | 0 | 0 |
| SIMPSONVILLE | 0 | 0 | 0 | 0 | 0 | 0 | 0 |
| STARR | 0 | 0 | 0 | 0 | 0 | 0 | 0 |
| THREE & TWENTY | 0 | 0 | 0 | 0 | 0 | 0 | 0 |
| YONET CREEK | 0 | 0 | 0 | 0 | 0 | 0 | 0 |
| TONNIVILLE | 0 | 0 | 0 | 0 | 0 | 0 | 0 |
| WALKER-MCELHOTL | 0 | 0 | 0 | 0 | 0 | 0 | 0 |
| WEST PELZER | 0 | 0 | 0 | 0 | 0 | 0 | 0 |
| WEST SAVANNAH | 0 | 0 | 0 | 0 | 0 | 0 | 0 |
| WHITE PLAINS | 0 | 0 | 0 | 0 | 0 | 0 | 0 |
| WILLIAMSTON | 0 | 0 | 0 | 0 | 0 | 0 | 0 |
| WILLIAMSTN MILL | 0 | 0 | 0 | 0 | 0 | 0 | 0 |
| WRIGHT'S SCHOOL | 152 | 128 | 33 | 0 | 0 | 0 | 0 |
| ANDERSON W1 P1 | 0 | 0 | 0 | 0 | 0 | 128 | 80 |
| ANDERSON W1 P2 | 0 | 0 | 0 | 4 | 2 | 781 | 259 |
| ANDERSON W2 P1 | 0 | 0 | 0 | 0 | 0 | 417 | 96 |
| ANDERSON W2 P2 | 0 | 0 | 0 | 258 | 153 | 658 | 127 |
| ANDERSON W3 P1 | 0 | 0 | 0 | 80 | 65 | 0 | 0 |
| ANDERSON W3 P2 | 0 | 0 | 0 | 234 | 180 | 0 | 0 |
| ANDERSON W4 P1 | 0 | 0 | 0 | 0 | 0 | 0 | 0 |
| ANDERSON W4 P2 | 0 | 0 | 0 | 0 | 0 | 0 | 0 |
| ANDERSON W5 P1 | 0 | 0 | 0 | 0 | 0 | 0 | 0 |
| ANDERSON W5 P2 | 0 | 0 | 0 | 0 | 0 | 0 | 0 |
| ANDERSON W6 P1 | 0 | 0 | 0 | 0 | 0 | 38 | 26 |
| ANDERSON W6 P2 | 0 | 0 | 0 | 0 | 0 | 0 | 0 |
| BARRIER FREE | 0 | 0 | 0 | 0 | 0 | 0 | 0 |
| LAKESTE | 0 | 0 | 0 | 0 | 0 | 0 | 0 |
| ABSENTEE | 36 | 31 | 7 | 48 | 34 | 81 | 73 |
| COUNTY TOTALS | 1,492 | 1,069 | 214 | 1,525 | 1,100 | 2,276 | 721 |

BAMBERG COUNTY
 VOTES CAST IN GENERAL ELECTION
 HELD IN SOUTH CAROLINA NOVEMBER 6, 1964

| PRECINCTS | PRESIDENT AND VICE-PRESIDENT | | | | | U.S. SENATE | | | | REPRESENTATIVE IN CONGRESS | | | STATE SENATE | |
|-----------------|--|---|--|--|---------------------------------|--------------------------------------|--------------------------------------|--|---|---|--|--------------------------|---------------------------------|--------------------------------------|
| | (R) | (L) | (D) | (A) | (U) | (R) | (L) | (D) | (W) | DIST NO 002 | | | DIST NO 039 | |
| | * B R E S A H A N | B L E E R W G I L S A N D | H F E O N R D R L R E O | D B E R N O N W S L E E | S R E D R S E S T E | * T S H T U R R D N D | S D T A E V P T H S N | M P E U L R V V I I N S | M W I R S I C T E I N | * S F P L E O N Y C D E D | C S Y U N L T L H I I V J A N E | K M E N S E L Y | L M L O D O Y R D E | * M J A O T H N E W S |
| COLSTON | 90 | 0 | 44 | 0 | 0 | 93 | 0 | 33 | 0 | 98 | 0 | 39 | 71 | 53 |
| EDISTON | 110 | 2 | 91 | 0 | 0 | 127 | 3 | 62 | 0 | 119 | 1 | 77 | 65 | 104 |
| EHMARDT | 254 | 1 | 226 | 2 | 1 | 293 | 4 | 154 | 0 | 273 | 5 | 194 | 204 | 243 |
| EAST DENMARK | 494 | 5 | 605 | 0 | 2 | 499 | 11 | 401 | 12 | 460 | 2 | 639 | 304 | 793 |
| GOVAN | 39 | 0 | 82 | 0 | 0 | 47 | 1 | 62 | 0 | 43 | 0 | 74 | 33 | 79 |
| HIGHTOWERS MILL | 41 | 2 | 10 | 0 | 0 | 45 | 0 | 6 | 0 | 43 | 0 | 6 | 35 | 13 |
| HUNTER'S CHAPEL | 71 | 0 | 48 | 0 | 1 | 99 | 2 | 37 | 0 | 92 | 1 | 44 | 48 | 75 |
| KEARSE | 42 | 1 | 18 | 0 | 0 | 57 | 0 | 12 | 0 | 55 | 0 | 12 | 36 | 23 |
| LITTLE SWAMP | 92 | 0 | 28 | 0 | 0 | 91 | 1 | 19 | 0 | 94 | 1 | 15 | 60 | 39 |
| OLAR | 179 | 0 | 128 | 0 | 0 | 193 | 0 | 107 | 0 | 190 | 2 | 110 | 145 | 126 |
| SOUTH BAMBERG | 391 | 1 | 624 | 3 | 1 | 443 | 10 | 482 | 0 | 420 | 9 | 585 | 271 | 657 |
| WEST DENMARK | 269 | 1 | 559 | 1 | 1 | 252 | 6 | 484 | 2 | 262 | 0 | 552 | 164 | 594 |
| NORTH BAMBERG | 769 | 4 | 304 | 0 | 2 | 801 | 4 | 229 | 0 | 782 | 7 | 266 | 571 | 431 |
| BARRIER FREE | 0 | 0 | 0 | 0 | 0 | 0 | 0 | 0 | 0 | 0 | 0 | 0 | 0 | 0 |
| ABSENTEE | 99 | 0 | 45 | 0 | 0 | 95 | 0 | 0 | 0 | 96 | 1 | 41 | 51 | 49 |
| COUNTY TOTALS | 2,903 | 17 | 2,892 | 6 | 6 | 3,155 | 42 | 2,248 | 14 | 3,007 | 29 | 2,654 | 2,084 | 3,235 |

BAMBERG COUNTY
 VOTES CAST IN GENERAL ELECTION
 HELD IN SOUTH CAROLINA NOVEMBER 6, 1964

| PRECINCTS | HOUSE OF REPRESENTATIVES | | | SOLIC- TOR | PROBATE JUDGE | CLERK OF COURT | SHERIFF | | CORONER | |
|---|--|--|--------------------------|---|---|--|------------------------|--|--------------------------|--------------------------|
| | DIST NO 090 | | | DIST NO 002 | | | (E) | (W) | (D) | (W) |
| | (C) | (P) | (S) | (D) | (O) | (D) | (O) | (W) | (D) | (W) |
| W I A N L A T B E I R N E T | G J E E O F R F G E E R S O N | * R T H M D O A M D A S | R H D A R R E T | * T N H A R N E C A Y T H | * F H R A R L E E N S | * D J A R E D E W L A L D | M W S I C T E | * F I R L C F W E Y X E N | M W I P S I C F | M W I P S I C F |
| COLSTON | 40 | 2 | 86 | 97 | 96 | 97 | 98 | 0 | 93 | 1 |
| EDISTON | 16 | 0 | 189 | 142 | 154 | 155 | 160 | 0 | 147 | 0 |
| EHMARDT | 96 | 7 | 339 | 304 | 325 | 323 | 335 | 0 | 320 | 0 |
| EAST DENMARK | 233 | 70 | 707 | 650 | 686 | 695 | 924 | 0 | 659 | 0 |
| GOVAN | 27 | 8 | 78 | 43 | 86 | 93 | 89 | 0 | 84 | 0 |
| HIGHTOWERS MILL | 27 | 1 | 21 | 35 | 37 | 39 | 41 | 0 | 37 | 0 |
| HUNTER'S CHAPEL | 9 | 1 | 128 | 100 | 104 | 101 | 103 | 0 | 101 | 0 |
| KEARSE | 22 | 0 | 45 | 43 | 43 | 44 | 43 | 0 | 44 | 0 |
| LITTLE SWAMP | 11 | 0 | 88 | 78 | 91 | 93 | 82 | 0 | 78 | 0 |
| OLAR | 90 | 5 | 197 | 194 | 200 | 203 | 205 | 0 | 195 | 0 |
| SOUTH BAMBERG | 216 | 20 | 713 | 714 | 779 | 768 | 775 | 0 | 744 | 0 |
| WEST DENMARK | 127 | 32 | 598 | 486 | 467 | 477 | 493 | 1 | 659 | 1 |
| NORTH BAMBERG | 216 | 16 | 609 | 607 | 674 | 667 | 676 | 0 | 643 | 0 |
| BARRIER FREE | 0 | 0 | 0 | 0 | 0 | 0 | 0 | 0 | 0 | 0 |
| ABSENTEE | 30 | 8 | 90 | 119 | 118 | 122 | 124 | 0 | 123 | 0 |
| COUNTY TOTALS | 1,159 | 178 | 4,077 | 4,005 | 4,454 | 4,457 | 4,548 | 1 | 4,324 | 2 |

BAMBERG COUNTY
 VOTES CAST IN GENERAL ELECTION
 HELD IN SOUTH CAROLINA NOVEMBER 6, 1984

| PRECINCTS | COUNTY COUNCIL | | | | COUNTY BOARD OF EDUCATION | | | | | |
|-----------------|---|--|---|---|-------------------------------|-----------------------------|--------------------------------------|---|---|---|
| | DIST NO 001 | DIST NO 004 | | DIST NO 005 | DIST NO 007 | DIST NO 001 | DIST NO 005 | | DIST NO 006 | |
| | (D) | (E) | (W) | (W) | (D) | (D) | (D) | (E) | (D) | |
| | * S R M O T B T E H R T A | * C J R U M S L E Y | P B A R T C S L Y A N O | C B H R A E R L L A E N S O | * O I O S O I M 4 | * K C I N H S Y | * H J I A E A R S S S | * O E E L L D A U I I W S E | L P E I D N K K A N O R Y E | * O C O O U I N N T C R S E |
| COLUMBIA | 0 | 0 | 0 | 0 | 0 | 112 | 0 | 0 | 0 | 0 |
| EDISTO | 0 | 0 | 0 | 0 | 0 | 0 | 0 | 0 | 0 | 0 |
| EHNHARDT | 0 | 0 | 0 | 0 | 0 | 494 | 0 | 0 | 0 | 0 |
| EAST DENMARK | 0 | 500 | 0 | 0 | 383 | 0 | 0 | 260 | 219 | 0 |
| GOVAN | 0 | 0 | 0 | 0 | 0 | 0 | 0 | 0 | 0 | 114 |
| HIGHTOWERS HILL | 0 | 27 | 0 | 0 | 0 | 0 | 0 | 0 | 0 | 0 |
| HUNTER'S CHAPEL | 0 | 0 | 0 | 0 | 0 | 0 | 0 | 0 | 0 | 0 |
| KEARSE | 0 | 0 | 0 | 0 | 0 | 70 | 0 | 0 | 0 | 0 |
| LITTLE SWAMP | 0 | 0 | 0 | 0 | 0 | 0 | 0 | 0 | 0 | 0 |
| OLAR | 0 | 0 | 0 | 0 | 0 | 0 | 0 | 0 | 0 | 0 |
| SOUTH BAMBERG | 0 | 0 | 0 | 0 | 0 | 0 | 0 | 0 | 0 | 0 |
| WEST DENMARK | 0 | 293 | 1 | 5 | 0 | 312 | 0 | 0 | 0 | 176 |
| NORTH BAMBERG | 1,002 | 0 | 0 | 0 | 0 | 0 | 950 | 0 | 0 | 0 |
| BARRIER FREE | 0 | 0 | 0 | 0 | 0 | 0 | 0 | 6 | 0 | 0 |
| ABSENTEE | 39 | 15 | 0 | 0 | 13 | 22 | 37 | 6 | 4 | 9 |
| COUNTY TOTALS | 1,041 | 935 | 1 | 5 | 396 | 1,000 | 987 | 260 | 223 | 274 |

BARNWELL COUNTY
 VOTES CAST IN GENERAL ELECTION
 HELD IN SOUTH CAROLINA NOVEMBER 6, 1984

| PRECINCTS | PRESIDENT AND VICE-PRESIDENT | | | | | U.S. SENATE | | | | REPRESENTATIVE IN CONGRESS | | |
|-----------------|--------------------------------------|--|--|--|---------------------------------|--|---------------------------------|--|---------------------------------|--|---|--|
| | (R) | (L) | (D) | (A) | (U) | (R) | (L) | (D) | (W) | DIST NO 007 | | |
| | (R) | (L) | (D) | (A) | (U) | (R) | (L) | (D) | (W) | (R) | (L) | (D) |
| | * B R U E S A H G A N | B L E E R W G I A A N D | H F O E N R O R L R E O | O B E R N O T N S L E E | S R E J R S E S T E | * T S H T U R R M O N D | S O T A E V H S E N | M P E U L R P I I I N S | M W I R S I C T I N | C T L A A T R L E O N R C C E E | R M D A B O R E T R E E T N | * D B E U R L I E C R K |
| BARNWELL 1 A-C | 494 | 2 | 191 | 0 | 1 | 499 | 3 | 144 | 0 | 371 | 4 | 279 |
| BARNWELL 2 D-J | 422 | 3 | 228 | 0 | 1 | 444 | 3 | 190 | 0 | 321 | 2 | 311 |
| BARNWELL 3 K-R | 455 | 0 | 236 | 0 | 0 | 476 | 0 | 180 | 0 | 318 | 0 | 324 |
| BARNWELL 4 S-Z | 372 | 0 | 192 | 0 | 1 | 396 | 4 | 152 | 0 | 267 | 4 | 265 |
| BLACKVILLE A-J | 251 | 1 | 458 | 1 | 2 | 281 | 3 | 402 | 0 | 193 | 2 | 495 |
| BLACKVILLE K-Z | 253 | 0 | 356 | 2 | 0 | 269 | 3 | 329 | 0 | 154 | 1 | 414 |
| ELKO | 129 | 2 | 105 | 0 | 0 | 145 | 4 | 91 | 0 | 40 | 4 | 136 |
| FRIENDSHIP | 189 | 0 | 29 | 0 | 0 | 186 | 1 | 21 | 0 | 134 | 1 | 63 |
| KLIME | 111 | 2 | 169 | 0 | 0 | 128 | 0 | 137 | 0 | 168 | 0 | 149 |
| HEALING SPRINGS | 77 | 0 | 14 | 0 | 0 | 76 | 0 | 11 | 0 | 56 | 0 | 30 |
| MILDA | 245 | 0 | 41 | 0 | 0 | 299 | 0 | 22 | 0 | 194 | 0 | 115 |
| SNELLING | 193 | 0 | 123 | 1 | 1 | 201 | 2 | 103 | 0 | 129 | 1 | 172 |
| WILLISTON 1 A-F | 345 | 1 | 230 | 0 | 0 | 379 | 2 | 174 | 0 | 252 | 6 | 246 |
| WILLISTON 2 G-O | 309 | 3 | 203 | 2 | 0 | 339 | 5 | 163 | 0 | 240 | 4 | 253 |
| WILLISTON 3 P-Z | 325 | 7 | 216 | 0 | 0 | 341 | 6 | 179 | 0 | 248 | 7 | 263 |
| BARRIER FREE | 0 | 0 | 0 | 0 | 0 | 0 | 0 | 0 | 0 | 0 | 0 | 0 |
| ABSENTEE | 136 | 0 | 30 | 0 | 0 | 130 | 2 | 31 | 0 | 93 | 0 | 70 |
| COUNTY TOTALS | 4,346 | 21 | 2,811 | 6 | 5 | 4,590 | 40 | 2,323 | 0 | 3,252 | 36 | 3,627 |

BARNWELL COUNTY
 VOTES CAST IN GENERAL ELECTION
 HELD IN SOUTH CAROLINA NOVEMBER 6, 1984

| PRECINCTS | STATE SENATE | | | | | | | | | | | | HOUSE OF REP. | SOLICITOR | CLERK OF COURT | SHERIFF | CORNER | COUNTY COUNCIL | | |
|-----------------|--------------------------|--------------------------------------|-------------------------------|---------------------------|-----------------------|--|---|-----------------------------|---|---|---------------------------|---|---|---|------------------------------------|-----------------------------|--------|----------------|--|--|
| | DIST NO 026 | | DIST NO 039 | | DIST NO 040 | | DIST NO 091 | DIST NO 002 | | | | | DIST NO 029 | DIST NO 046 | DIST NO 100 | | | | | |
| | (R) | (D) | (R) | (D) | (R) | (D) | (D) | (D) | (O) | (D) | (O) | (D) | (O) | (O) | (D) | | | | | |
| | T J D O M N E S | A S N E K Z K L I E R | L M D O Y R D E J | M O Y R D E H | M H M H S | T W H A M A S I H A A M L S L | M H A L R L S I H A A M L S L | R S L O A L L T | H R R O B T E E R T J | F J F C O H K E L S I N G | H O D O G O G | R J D O D O E E W A Y | J T O D C O M K S O N | J T O D C O M K S O N | J W A R Y D N A E N | R D I L L E N Y | | | | |
| BARNWELL 1 A-C | 151 | 449 | 0 | 0 | 18 | 23 | 566 | 467 | 487 | 509 | 507 | 485 | 495 | 494 | | | | | | |
| BARNWELL 2 D-J | 139 | 442 | 1 | 4 | 10 | 6 | 525 | 489 | 506 | 543 | 528 | 501 | 519 | 510 | | | | | | |
| BARNWELL 3 K-R | 154 | 527 | 2 | 0 | 0 | 0 | 527 | 527 | 527 | 527 | 527 | 527 | 527 | 527 | | | | | | |
| BARNWELL 4 S-Z | 196 | 341 | 1 | 0 | 1 | 0 | 387 | 392 | 393 | 355 | 352 | 379 | 399 | 350 | | | | | | |
| BLACKVILLE A-J | 10 | 2 | 190 | 456 | 2 | 39 | 626 | 595 | 617 | 619 | 609 | 599 | 600 | 603 | | | | | | |
| BLACKVILLE K-Z | 0 | 2 | 189 | 393 | 2 | 14 | 487 | 449 | 498 | 486 | 472 | 464 | 467 | 475 | | | | | | |
| ELKU | 0 | 0 | 0 | 0 | 47 | 172 | 192 | 178 | 185 | 192 | 186 | 198 | 183 | 190 | | | | | | |
| FRIENDSHIP | 53 | 158 | 0 | 0 | 0 | 0 | 166 | 176 | 179 | 182 | 185 | 178 | 181 | 179 | | | | | | |
| KLINE | 23 | 217 | 0 | 0 | 0 | 0 | 239 | 224 | 226 | 235 | 226 | 223 | 273 | 225 | | | | | | |
| HEALING SPRINGS | 0 | 0 | 0 | 0 | 20 | 66 | 70 | 67 | 73 | 73 | 72 | 70 | 68 | 71 | | | | | | |
| MLOA | 77 | 227 | 7 | 3 | 0 | 0 | 264 | 256 | 271 | 276 | 275 | 266 | 263 | 267 | | | | | | |
| SMELLING | 54 | 250 | 0 | 0 | 0 | 0 | 272 | 261 | 265 | 274 | 270 | 260 | 270 | 263 | | | | | | |
| WILLISTON 1 A-F | 0 | 0 | 0 | 0 | 177 | 366 | 451 | 431 | 431 | 459 | 448 | 456 | 436 | 463 | | | | | | |
| WILLISTON 2 G-I | 0 | 0 | 0 | 0 | 143 | 346 | 400 | 382 | 392 | 393 | 392 | 396 | 387 | 410 | | | | | | |
| WILLISTON 3 J-Z | 0 | 0 | 0 | 0 | 174 | 339 | 399 | 378 | 395 | 410 | 393 | 410 | 387 | 410 | | | | | | |
| BARRIER FREE | 0 | 0 | 0 | 0 | 0 | 0 | 0 | 0 | 0 | 0 | 0 | 0 | 0 | 0 | | | | | | |
| ABSENTEE | 31 | 34 | 8 | 6 | 17 | 20 | 136 | 129 | 136 | 137 | 139 | 135 | 132 | 142 | | | | | | |
| COUNTY TOTALS | 888 | 2,649 | 398 | 862 | 611 | 1,391 | 5,727 | 5,401 | 5,571 | 5,669 | 5,581 | 5,547 | 5,587 | 5,579 | | | | | | |

BEAUFORT COUNTY
 VOTES CAST IN GENERAL ELECTION
 HELD IN SOUTH CAROLINA NOVEMBER 6, 1984

| PRECINCTS | PRESIDENT AND VICE-PRESIDENT | | | | | U.S. SENATE | | | | REP. IN CONGRESS | | |
|------------------|--------------------------------------|---|--|--------------------------------------|-------------------------------|--------------------------------------|---|--|---------------------------------|--|---|--|
| | (R) | (L) | (D) | (A) | (U) | (R) | (L) | (O) | (W) | DIST NO 001 | (O) | |
| | * B R U E S A H G A N | B L E E R W G I L S A N D | H F O E N R D R L R C O | O B E R N D N W S L E | S R F O R S E T E | * T S H T U R R H O N | S O T A Y A L R P J H S E N | M P E U L R V Y I I N S | M W I R S I C E I N | * H T A H R O T W N A E I S T | E P O E N D A A R R V T S | |
| | | | | | | | | | | | | |
| BEAUFORT NO. 1-A | 171 | 2 | 118 | 0 | 1 | 197 | 2 | 105 | 0 | 165 | 126 | |
| BEAUFORT NO. 1-B | 134 | 1 | 320 | 1 | 0 | 168 | 7 | 210 | 0 | 148 | 296 | |
| BEAUFORT NO. 2 | 274 | 1 | 176 | 2 | 1 | 295 | 4 | 135 | 0 | 265 | 179 | |
| BEAUFORT NO. 3 | 415 | 3 | 128 | 0 | 0 | 443 | 6 | 100 | 0 | 412 | 124 | |
| BLUFFTON | 796 | 6 | 423 | 1 | 2 | 924 | 21 | 376 | 0 | 710 | 467 | |
| BURTON NO. 1-A | 181 | 2 | 181 | 0 | 0 | 217 | 6 | 143 | 0 | 180 | 184 | |
| BURTON NO. 1-B | 167 | 3 | 367 | 1 | 2 | 221 | 15 | 263 | 0 | 194 | 325 | |
| BURTON NO. 2 | 849 | 2 | 221 | 0 | 1 | 890 | 10 | 196 | 0 | 805 | 277 | |
| BURTON NO. 3 | 222 | 1 | 75 | 0 | 0 | 227 | 2 | 72 | 0 | 208 | 87 | |
| CHECHEESSE | 97 | 0 | 37 | 0 | 0 | 104 | 0 | 30 | 0 | 89 | 39 | |
| DALE LODICO | 92 | 1 | 271 | 2 | 1 | 105 | 5 | 152 | 0 | 105 | 246 | |
| DAUFUSKIE | 4 | 0 | 25 | 0 | 0 | 9 | 0 | 16 | 0 | 8 | 18 | |
| HILTON HEAD 1 | 1,026 | 1 | 135 | 0 | 0 | 1,044 | 8 | 109 | 0 | 991 | 116 | |
| HILTON HEAD 2 | 1,855 | 5 | 279 | 0 | 0 | 1,990 | 19 | 225 | 0 | 1,820 | 264 | |
| HILTON HEAD 3 | 1,149 | 9 | 258 | 2 | 1 | 1,199 | 20 | 192 | 0 | 1,129 | 227 | |
| HILTON HEAD 4 | 803 | 3 | 413 | 0 | 0 | 840 | 18 | 302 | 0 | 732 | 378 | |
| HILTON HEAD 5 | 979 | 7 | 314 | 1 | 1 | 1,006 | 12 | 246 | 0 | 957 | 294 | |
| LADYS ISLAND 1A | 858 | 1 | 322 | 0 | 0 | 896 | 16 | 258 | 0 | 824 | 342 | |
| LADYS ISLAND 1B | 174 | 1 | 147 | 2 | 0 | 185 | 7 | 127 | 0 | 170 | 149 | |
| MOSSY OAKS NO 1 | 666 | 0 | 127 | 0 | 0 | 712 | 6 | 80 | 0 | 629 | 137 | |
| MOSSY OAKS NO 2 | 377 | 0 | 119 | 0 | 0 | 407 | 3 | 82 | 0 | 365 | 115 | |
| PORT ROYAL | 415 | 0 | 308 | 0 | 0 | 454 | 6 | 250 | 0 | 383 | 323 | |
| SEABROOK | 350 | 4 | 478 | 0 | 0 | 405 | 10 | 330 | 0 | 360 | 429 | |
| SHELDON | 105 | 5 | 410 | 0 | 2 | 114 | 9 | 326 | 0 | 102 | 378 | |
| ST. HELENA 1-A | 47 | 2 | 393 | 0 | 1 | 75 | 8 | 321 | 0 | 59 | 382 | |
| ST. HELENA 1-B | 66 | 1 | 559 | 1 | 0 | 45 | 1 | 368 | 0 | 69 | 514 | |
| ST. HELENA NO 2 | 495 | 5 | 498 | 3 | 0 | 537 | 14 | 393 | 0 | 498 | 456 | |
| BARRIER FREE | 0 | 0 | 0 | 0 | 0 | 0 | 0 | 0 | 0 | 0 | 0 | |
| ABSENTEE | 903 | 5 | 245 | 1 | 1 | 940 | 11 | 213 | 0 | 900 | 250 | |
| COUNTY TOTALS | 13,668 | 71 | 7,347 | 17 | 15 | 14,482 | 246 | 5,620 | 0 | 13,311 | 7,138 | |

BEAUFORT COUNTY
 VOTES CAST IN GENERAL ELECTION
 HELD IN SOUTH CAROLINA NOVEMBER 6, 1984

| DIST NO 045 | STATE SENATE | | | | HOUSE OF REPRESENTATIVES | | | | SOLICITOR | | CLERK OF COURT | | |
|--|---|--|--------------------------------------|--------------------------------------|---|-------------------------------|---|--|---|-------------------------------|--|-------------------------------|-------------------------------|
| | DIST NO 046 | | | | DIST NO 122 | | DIST NO 123 | | DIST NO 124 | DIST NO 014 | | (D) | (W) |
| | (R) | (W) | (H) | (I) | (P) | (D) | (R) | (D) | (D) | (D) | (W) | | |
| * M P C E L D E E O N D | P V A A T N D E R H O O D F | * W J A A O N O S L L L M J R R | H W I R S I M O I T N | J B I R M M I T E L Y | * W J H U I A Y I E I T A | * C B O I R L K L | J G R O M A I V L E T S C N | * K H E A Y R R I R E L E I N G | * M R U A R N D D A O U L G P H J O | M W I R S I C T E | * J W A C C H K S S W O R N Y | * W I R S I C T E | * W I R S I C T E |
| PRECINCTS | | | | | | | | | | | | | |
| BEAUFORT NO. 1-A | 0 | 113 | 195 | 0 | 0 | 0 | 0 | 0 | 226 | 214 | 0 | 221 | 0 |
| BEAUFORT NO. 1-B | 0 | 91 | 305 | 0 | 0 | 0 | 0 | 0 | 325 | 700 | 0 | 311 | 0 |
| BEAUFORT NO. 2 | 0 | 107 | 272 | 0 | 0 | 0 | 0 | 0 | 331 | 134 | 0 | 339 | 0 |
| BEAUFORT NO. 3 | 0 | 260 | 298 | 0 | 0 | 0 | 0 | 0 | 367 | 373 | 0 | 393 | 0 |
| BLUFFTON | 0 | 468 | 742 | 0 | 0 | 0 | 465 | 775 | 0 | 849 | 0 | 865 | 0 |
| BURTON NO. 1-A | 0 | 142 | 234 | 0 | 0 | 0 | 195 | 218 | 0 | 278 | 0 | 281 | 0 |
| BURTON NO. 1-B | 0 | 140 | 410 | 0 | 0 | 0 | 142 | 376 | 0 | 396 | 0 | 409 | 0 |
| BURTON NO. 2 | 0 | 617 | 489 | 0 | 0 | 0 | 706 | 380 | 0 | 713 | 0 | 768 | 0 |
| BURTON NO. 3 | 0 | 169 | 137 | 0 | 0 | 0 | 0 | 0 | 195 | 207 | 0 | 211 | 0 |
| CHECHESSEE | 0 | 75 | 82 | 1 | 0 | 0 | 0 | 67 | 69 | 0 | 97 | 91 | 0 |
| DALE LOBECCO | 204 | 0 | 0 | 0 | 74 | 247 | 0 | 0 | 0 | 202 | 0 | 231 | 0 |
| DAUFUSKIE | 0 | 0 | 29 | 0 | 0 | 0 | 4 | 24 | 0 | 21 | 0 | 26 | 0 |
| HILTON HEAD 1 | 0 | 737 | 417 | 0 | 0 | 0 | 880 | 284 | 0 | 491 | 0 | 509 | 0 |
| HILTON HEAD 2 | 0 | 1,336 | 776 | 0 | 0 | 0 | 1,562 | 572 | 0 | 997 | 0 | 1,025 | 0 |
| HILTON HEAD 3 | 0 | 810 | 598 | 0 | 0 | 0 | 942 | 488 | 0 | 799 | 0 | 860 | 0 |
| HILTON HEAD 4 | 0 | 591 | 596 | 0 | 0 | 0 | 626 | 562 | 0 | 650 | 0 | 658 | 0 |
| HILTON HEAD 5 | 0 | 738 | 542 | 0 | 0 | 0 | 952 | 440 | 0 | 609 | 0 | 648 | 0 |
| LADYS ISLAND 1A | 0 | 557 | 638 | 0 | 0 | 0 | 0 | 0 | 774 | 745 | 0 | 783 | 0 |
| LADYS ISLAND 1B | 0 | 97 | 233 | 0 | 0 | 0 | 0 | 0 | 256 | 248 | 0 | 263 | 0 |
| MOSSY OAKS NO 1 | 0 | 393 | 434 | 0 | 0 | 0 | 0 | 0 | 543 | 536 | 0 | 568 | 0 |
| MOSSY OAKS NO 2 | 0 | 232 | 270 | 0 | 0 | 0 | 0 | 0 | 360 | 345 | 1 | 369 | 1 |
| PORT RHYAL | 0 | 313 | 429 | 0 | 0 | 0 | 0 | 0 | 513 | 461 | 0 | 481 | 0 |
| SEABROOK | 0 | 268 | 564 | 0 | 183 | 512 | 0 | 0 | 0 | 543 | 0 | 580 | 0 |
| SHELDON | 307 | 0 | 0 | 0 | 69 | 422 | 0 | 0 | 0 | 355 | 0 | 368 | 0 |
| ST. HELENA 1-A | 0 | 45 | 423 | 0 | 0 | 0 | 0 | 0 | 430 | 371 | 0 | 375 | 0 |
| ST. HELENA 1-B | 0 | 48 | 556 | 0 | 0 | 0 | 0 | 0 | 569 | 424 | 0 | 446 | 0 |
| ST. HELENA NO 2 | 0 | 379 | 639 | 0 | 0 | 0 | 0 | 0 | 712 | 636 | 0 | 689 | 0 |
| BARRIER FREE | 0 | 0 | 0 | 0 | 0 | 0 | 0 | 0 | 0 | 0 | 0 | 0 | 0 |
| ABSENTEE | 4 | 658 | 454 | 1 | 14 | 30 | 476 | 168 | 706 | 617 | 0 | 664 | 0 |
| COUNTY TOTALS | 577 | 9,464 | 10,802 | 1 | 340 | 1,271 | 6,879 | 4,352 | 5,997 | 12,901 | 1 | 13,444 | 1 |

BEAUFORT COUNTY
 VOTES CAST IN GENERAL ELECTION
 HELD IN SOUTH CAROLINA NOVEMBER 6, 1984

| | CORNER | |
|------------------|--------|-----|
| | (D) | (W) |
| * C | H W | |
| C O | I R | |
| U P | S I | |
| R F | C T | |
| T L | E | |
| N | I | |
| O | N | |
| PRECINCTS | | |
| BEAUFORT NO. 1-A | 221 | 0 |
| BEAUFORT NO. 1-B | 307 | 0 |
| BEAUFORT NO. 2 | 329 | 0 |
| BEAUFORT NO. 3 | 396 | 0 |
| BLUFFTON | 895 | 0 |
| BURTON NO. 1-A | 290 | 0 |
| BURTON NO. 1-B | 393 | 0 |
| BURTON NO. 2 | 771 | 0 |
| BURTON NO. 3 | 212 | 0 |
| CHECHESSEE | 94 | 0 |
| DALE LOBECCO | 220 | 0 |
| DAUFUSKIE | 25 | 0 |
| HILTON HEAD 1 | 502 | 0 |
| HILTON HEAD 2 | 1,016 | 0 |
| HILTON HEAD 3 | 863 | 0 |
| HILTON HEAD 4 | 660 | 0 |
| HILTON HEAD 5 | 643 | 0 |
| LADYS ISLAND 1A | 793 | 0 |
| LADYS ISLAND 1B | 265 | 0 |
| MOSSY OAKS NO 1 | 574 | 0 |
| MOSSY OAKS NO 2 | 370 | 1 |
| PORT RHYAL | 485 | 0 |
| SEABROOK | 553 | 0 |
| SHELDON | 355 | 0 |
| ST. HELENA 1-A | 367 | 0 |
| ST. HELENA 1-B | 435 | 0 |
| ST. HELENA NO 2 | 686 | 0 |
| BARRIER FREE | 0 | 0 |
| ABSENTEE | 676 | 1 |
| COUNTY TOTALS | 13,365 | 2 |

BEAUFORT COUNTY
 VOTES CAST IN GENERAL ELECTION
 HELD IN SOUTH CAROLINA NOVEMBER 6, 1984

| | COUNTY COUNCIL | | | | | | | | | | | |
|------------------|--|--|---|--|---|---|---|---|---|--|-----|-----|
| | DIST NO 001 | | | DIST NO 002 | | | DIST NO 003 | | | DIST NO 004 | | |
| | (R) | (D) | (O) | (R) | (D) | (O) | (R) | (D) | (O) | (R) | (D) | (O) |
| | * H J O R E L I N | * G D N O A D N E Y H Y P | * S J A M N Y E Y R | B Y I D L U L N G C | * B M A U R R H E A R G E R | * K J L O I S M E P H N | M W I R S I C T E I N | P S A C U H L W A R R I Z J R | * W C I B L R T I C E A M L | M W I R I S T I C E I N | | |
| PRECINCTS | | | | | | | | | | | | |
| BEAUFORT NO. 1-A | 169 | 202 | 174 | 177 | 0 | 0 | 0 | 0 | 0 | 0 | 0 | 0 |
| BEAUFORT NO. 1-B | 133 | 323 | 336 | 322 | 0 | 0 | 0 | 0 | 0 | 0 | 0 | 0 |
| BEAUFORT NO. 2 | 261 | 201 | 251 | 265 | 0 | 0 | 0 | 0 | 0 | 0 | 0 | 0 |
| BEAUFORT NO. 3 | 369 | 301 | 271 | 266 | 0 | 0 | 0 | 0 | 0 | 0 | 0 | 0 |
| BLUFFTON | 619 | 711 | 677 | 779 | 0 | 0 | 0 | 0 | 0 | 0 | 0 | 0 |
| BURTON NO. 1-A | 179 | 232 | 220 | 216 | 0 | 0 | 0 | 0 | 0 | 0 | 0 | 0 |
| BURTON NO. 1-B | 101 | 359 | 363 | 339 | 0 | 0 | 0 | 0 | 0 | 0 | 0 | 0 |
| BURTON NO. 2 | 772 | 596 | 517 | 487 | 0 | 0 | 0 | 0 | 0 | 0 | 0 | 0 |
| BURTON NO. 3 | 198 | 132 | 146 | 133 | 0 | 0 | 0 | 0 | 0 | 0 | 0 | 0 |
| CHECHESSEE | 85 | 75 | 63 | 65 | 0 | 0 | 0 | 0 | 0 | 0 | 0 | 0 |
| DALE LOGGCO | 0 | 0 | 0 | 0 | 0 | 321 | 0 | 0 | 0 | 0 | 0 | 0 |
| DAUSKIE | 0 | 0 | 0 | 0 | 0 | 0 | 0 | 0 | 0 | 0 | 0 | 0 |
| HILTON HEAD 1 | 0 | 0 | 0 | 0 | 1,062 | 0 | 0 | 0 | 0 | 0 | 0 | 0 |
| HILTON HEAD 2 | 0 | 0 | 0 | 0 | 1,892 | 0 | 0 | 0 | 0 | 0 | 0 | 0 |
| HILTON HEAD 3 | 0 | 0 | 0 | 0 | 1,208 | 0 | 0 | 0 | 0 | 0 | 0 | 0 |
| HILTON HEAD 4 | 0 | 0 | 0 | 0 | 848 | 0 | 0 | 0 | 0 | 0 | 0 | 0 |
| HILTON HEAD 5 | 0 | 0 | 0 | 0 | 1,069 | 0 | 0 | 0 | 0 | 0 | 0 | 0 |
| LADYS ISLAND 1A | 0 | 0 | 0 | 0 | 0 | 0 | 0 | 817 | 372 | 1 | 0 | 0 |
| LADYS ISLAND 1B | 0 | 0 | 0 | 0 | 0 | 0 | 0 | 165 | 163 | 0 | 0 | 0 |
| MOSSY OAKS NO 1 | 618 | 456 | 338 | 347 | 0 | 0 | 0 | 0 | 0 | 0 | 0 | 0 |
| MOSSY OAKS NO 2 | 322 | 316 | 255 | 233 | 0 | 0 | 0 | 0 | 0 | 0 | 0 | 0 |
| PORT ROYAL | 385 | 415 | 439 | 369 | 0 | 0 | 0 | 0 | 0 | 0 | 0 | 0 |
| SEABROOK | 0 | 0 | 0 | 0 | 0 | 592 | 11 | 0 | 0 | 0 | 0 | 0 |
| SHELDON | 0 | 0 | 0 | 0 | 0 | 441 | 0 | 0 | 0 | 0 | 0 | 0 |
| ST. HELENA 1-A | 0 | 0 | 0 | 0 | 0 | 0 | 0 | 52 | 422 | 0 | 0 | 0 |
| ST. HELENA 1-B | 0 | 0 | 0 | 0 | 0 | 0 | 0 | 54 | 578 | 0 | 0 | 0 |
| ST. HELENA NO 2 | 0 | 0 | 0 | 0 | 0 | 0 | 0 | 465 | 564 | 0 | 0 | 0 |
| WARRIERS FREE | 0 | 0 | 0 | 0 | 0 | 0 | 0 | 0 | 0 | 0 | 0 | 0 |
| ABSENTEE | 233 | 207 | 185 | 176 | 458 | 41 | 0 | 117 | 46 | 0 | 0 | 0 |
| COUNTY TOTALS | 4,520 | 4,606 | 4,235 | 4,174 | 6,545 | 1,395 | 1 | 1,670 | 2,195 | 1 | 0 | 0 |

BEAUFORT COUNTY
 VOTES CAST IN GENERAL ELECTION
 HELD IN SOUTH CAROLINA NOVEMBER 6, 1984

| PRECINCTS | COUNTY COUNCIL | | | | | COUNTY BOARD OF EDUCATION | | | | | | | | | | |
|------------------|--|--|---------------------------------------|--|---|---|--|---|--|---|---|--|--|---|-------------|--|
| | DIST NO 100 | | | | | DIST NO 001 | | | | | DIST NO 002 | | DIST NO 003 | | DIST NO 100 | |
| | (R) | (R) | (R) | (D) | (D) | (R) | (R) | (P) | (D) | (D) | (D) | (P) | (P) | (D) | (D) | |
| | *A R T O K I N I S O N | *D E L K O E A C H | *G R I E L W O D | H C D A R M P I B S E L C L | P F H A I L L R N S P A N K S | *H D A O R N S W H A | *M C D E T E R M O T T | A J L A B C E K R S T O N | S S C H O C A T F F E R | S T A M A N D R E A S O N | *R J O C H E N R I C | *P A E N R I Y E M | *C D O D D F N I N | L B U S U S R H A | | |
| BEAUFORT NO. 1-A | 163 | 161 | 126 | 137 | 156 | 129 | 150 | 60 | 117 | 97 | 0 | 0 | 157 | 137 | | |
| BEAUFORT NO. 1-B | 135 | 126 | 102 | 328 | 226 | 111 | 110 | 229 | 146 | 126 | 0 | 0 | 123 | 321 | | |
| BEAUFORT NO. 2 | 273 | 234 | 199 | 208 | 177 | 205 | 211 | 133 | 121 | 114 | 0 | 0 | 244 | 197 | | |
| BEAUFORT NO. 3 | 395 | 379 | 289 | 160 | 192 | 307 | 317 | 53 | 170 | 130 | 0 | 0 | 369 | 154 | | |
| BLUFFTON | 553 | 706 | 493 | 711 | 508 | 0 | 0 | 0 | 0 | 0 | 886 | 0 | 566 | 642 | | |
| BURTON NO. 1-A | 190 | 177 | 160 | 205 | 154 | 137 | 157 | 105 | 117 | 122 | 0 | 0 | 161 | 205 | | |
| BURTON NO. 1-B | 170 | 155 | 133 | 383 | 287 | 129 | 142 | 256 | 191 | 175 | 0 | 0 | 167 | 377 | | |
| BURTON NO. 2 | 808 | 748 | 645 | 349 | 344 | 610 | 711 | 90 | 395 | 257 | 0 | 0 | 736 | 331 | | |
| BURTON NO. 3 | 219 | 184 | 173 | 97 | 91 | 160 | 191 | 27 | 87 | 68 | 0 | 0 | 197 | 96 | | |
| CHECHESSEE | 83 | 84 | 77 | 50 | 48 | 0 | 0 | 0 | 0 | 86 | 0 | 0 | 89 | 48 | | |
| DALE LOBECK | 86 | 87 | 73 | 286 | 151 | 0 | 0 | 0 | 0 | 0 | 239 | 0 | 79 | 273 | | |
| DAUFUSKIE | 3 | 1 | 4 | 27 | 23 | 0 | 0 | 0 | 0 | 0 | 0 | 0 | 2 | 26 | | |
| HILTON HEAD 1 | 772 | 1,054 | 739 | 480 | 185 | 0 | 0 | 0 | 0 | 0 | 0 | 0 | 923 | 207 | | |
| HILTON HEAD 2 | 1,404 | 1,812 | 1,377 | 804 | 388 | 0 | 0 | 0 | 0 | 0 | 0 | 0 | 1,551 | 493 | | |
| HILTON HEAD 3 | 891 | 1,124 | 852 | 606 | 340 | 0 | 0 | 0 | 0 | 0 | 0 | 0 | 992 | 391 | | |
| HILTON HEAD 4 | 617 | 767 | 582 | 663 | 344 | 0 | 0 | 0 | 0 | 0 | 0 | 0 | 656 | 524 | | |
| HILTON HEAD 5 | 776 | 964 | 861 | 572 | 325 | 0 | 0 | 0 | 0 | 0 | 0 | 0 | 881 | 383 | | |
| LADY ISLAND 1A | 814 | 799 | 696 | 370 | 423 | 0 | 0 | 0 | 0 | 0 | 0 | 0 | 794 | 386 | | |
| LADY ISLAND 1B | 156 | 158 | 120 | 170 | 157 | 0 | 0 | 0 | 0 | 0 | 0 | 0 | 163 | 169 | | |
| MOSSY OAKS NJ 1 | 639 | 591 | 463 | 192 | 227 | 519 | 498 | 53 | 227 | 141 | 0 | 0 | 583 | 188 | | |
| MOSSY OAKS NJ 2 | 343 | 338 | 261 | 169 | 172 | 307 | 283 | 33 | 171 | 112 | 0 | 0 | 327 | 161 | | |
| PORT ROYAL | 399 | 356 | 300 | 333 | 289 | 326 | 337 | 169 | 206 | 191 | 0 | 0 | 363 | 350 | | |
| SEABROOK | 351 | 317 | 274 | 496 | 384 | 272 | 298 | 244 | 274 | 292 | 0 | 0 | 312 | 512 | | |
| SHELDON | 92 | 98 | 83 | 420 | 317 | 0 | 0 | 0 | 0 | 0 | 364 | 0 | 96 | 408 | | |
| ST. HELENA 1-A | 54 | 46 | 39 | 421 | 282 | 0 | 0 | 0 | 0 | 0 | 0 | 0 | 48 | 413 | | |
| ST. HELENA 1-B | 59 | 63 | 55 | 566 | 332 | 0 | 0 | 0 | 0 | 0 | 0 | 0 | 62 | 564 | | |
| ST. HELENA NJ 2 | 476 | 445 | 415 | 539 | 441 | 0 | 0 | 0 | 0 | 0 | 0 | 0 | 446 | 951 | | |
| BARRIER FREE | 0 | 0 | 0 | 0 | 0 | 0 | 0 | 0 | 0 | 0 | 0 | 0 | 0 | 0 | | |
| ABSENTEE | 765 | 794 | 746 | 393 | 300 | 207 | 191 | 58 | 102 | 118 | 22 | 4 | 741 | 364 | | |
| COUNTY TOTALS | 11,684 | 12,768 | 10,336 | 10,135 | 7,263 | 3,419 | 3,596 | 1,510 | 2,254 | 1,993 | 994 | 612 | 11,816 | 8,871 | | |

BEAUFORT COUNTY
 VOTES CAST IN GENERAL ELECTION
 HELD IN SOUTH CAROLINA NOVEMBER 6, 1984

| PRECINCTS | REFERENDUM | |
|------------------|---|--|
| | (F) | (D) |
| | * I N N O F F A Y D O R | N O P P Z O S E E D |
| BEAUFORT NO. 1-A | 0 | 0 |
| BEAUFORT NO. 1-B | 0 | 0 |
| BEAUFORT NO. 2 | 0 | 0 |
| BEAUFORT NO. 3 | 0 | 0 |
| BLUFFTON | 0 | 0 |
| BURTON NO. 1-A | 0 | 0 |
| BURTON NO. 1-B | 0 | 0 |
| BURTON NO. 2 | 0 | 0 |
| BURTON NO. 3 | 0 | 0 |
| CHECHESSEE | 0 | 0 |
| DALE LOBECK | 0 | 0 |
| DAUFUSKIE | 0 | 0 |
| HILTON HEAD 1 | 737 | 314 |
| HILTON HEAD 2 | 1,389 | 564 |
| HILTON HEAD 3 | 895 | 367 |
| HILTON HEAD 4 | 647 | 373 |
| HILTON HEAD 5 | 757 | 366 |
| LADY ISLAND 1A | 0 | 0 |
| LADY ISLAND 1B | 0 | 0 |
| MOSSY OAKS NJ 1 | 0 | 0 |
| MOSSY OAKS NJ 2 | 0 | 0 |
| PORT ROYAL | 0 | 0 |
| SEABROOK | 0 | 0 |
| SHELDON | 0 | 0 |
| ST. HELENA 1-A | 0 | 0 |
| ST. HELENA 1-B | 0 | 0 |
| ST. HELENA NJ 2 | 0 | 0 |
| BARRIER FREE | 0 | 0 |
| ABSENTEE | 305 | 140 |
| COUNTY TOTALS | 4,734 | 2,124 |

BERKELEY COUNTY
 VOTES CAST IN GENERAL ELECTION
 HELD IN SOUTH CAROLINA NOVEMBER 6, 1984

| PRECINCTS | PRESIDENT AND VICE-PRESIDENT | | | | | U.S. SENATE | | | | REPRESENTATIVE IN CONGRESS | | | | |
|-----------------|--|---|---|---|-------------------------------|---|---|--|--------------------------------------|--|--|---------------------------------|--|--|
| | (R) | (L) | (C) | (A) | (U) | (R) | (L) | (O) | (W) | DIST NO 001 | | DIST NO 006 | | |
| | * B R U E S A H G A A N | B L E R R W G I L S A N D | H F O E N R O R A A L R E O | D B E R N O N W I N S L E E | S R E O R S E T T | * T S H T U R R O Y O N D | S O T A E V L R P I H S E N | M P E U L R V V I I N S | M W I R S I C T E I N | * H T A D E N N O D A R V V I S | E P O F N D A R V V I S | L E O A I R S G L E | H T U H G O H M P S O N | * Y R A O L B L I O N N |
| ALVIN | 97 | 0 | 343 | 4 | 0 | 114 | 0 | 350 | 0 | 0 | 0 | 81 | 1 | 382 |
| BERKELEY | 294 | 0 | 136 | 0 | 0 | 351 | 5 | 218 | 0 | 0 | 0 | 249 | 10 | 108 |
| BETHERA | 82 | 0 | 2 | 0 | 0 | 98 | 0 | 6 | 0 | 0 | 0 | 59 | 0 | 41 |
| DONNEAU | 435 | 1 | 229 | 2 | 0 | 474 | 4 | 303 | 0 | 0 | 0 | 351 | 3 | 427 |
| CAINHOY | 98 | 3 | 396 | 2 | 0 | 117 | 3 | 519 | 0 | 0 | 0 | 81 | 5 | 552 |
| CARNES CROSS RD | 655 | 1 | 106 | 1 | 0 | 756 | 3 | 126 | 0 | 690 | 191 | 0 | 0 | 0 |
| CORDESVILLE | 160 | 0 | 156 | 0 | 0 | 164 | 0 | 171 | 0 | 0 | 0 | 89 | 4 | 241 |
| CROSS | 264 | 4 | 420 | 9 | 1 | 319 | 6 | 731 | 0 | 0 | 0 | 211 | 6 | 832 |
| HANAHAN | 3,206 | 12 | 474 | 1 | 1 | 3,395 | 33 | 389 | 0 | 3,109 | 719 | 0 | 0 | 0 |
| HILTON CROSS RD | 185 | 2 | 254 | 2 | 1 | 209 | 2 | 345 | 0 | 0 | 0 | 130 | 4 | 413 |
| HUGER | 69 | 0 | 132 | 1 | 1 | 98 | 3 | 211 | 0 | 0 | 0 | 67 | 4 | 241 |
| JAMESTOWN | 104 | 1 | 158 | 2 | 1 | 117 | 0 | 158 | 0 | 0 | 0 | 72 | 0 | 205 |
| LEBANON | 153 | 0 | 44 | 0 | 0 | 159 | 0 | 43 | 0 | 0 | 0 | 113 | 1 | 84 |
| MACEONIA | 468 | 2 | 69 | 1 | 0 | 517 | 2 | 41 | 0 | 0 | 0 | 50 | 6 | 236 |
| MCBETH | 214 | 4 | 198 | 0 | 0 | 228 | 4 | 204 | 0 | 0 | 0 | 137 | 6 | 292 |
| MONCK'S CORNER | 1,760 | 6 | 750 | 12 | 0 | 1,901 | 10 | 799 | 0 | 0 | 0 | 1,182 | 19 | 1,480 |
| PINDOLIS | 523 | 3 | 82 | 1 | 0 | 547 | 3 | 97 | 0 | 0 | 0 | 359 | 5 | 277 |
| RUSSELLVILLE | 89 | 0 | 518 | 10 | 1 | 118 | 6 | 564 | 0 | 0 | 0 | 64 | 5 | 611 |
| SHULERVILLE-HH | 54 | 0 | 75 | 0 | 0 | 71 | 1 | 78 | 0 | 0 | 0 | 40 | 0 | 104 |
| ST. STEPHEN | 414 | 5 | 606 | 3 | 2 | 525 | 11 | 593 | 0 | 0 | 0 | 295 | 8 | 826 |
| WASSAMASSAM | 273 | 0 | 407 | 6 | 2 | 321 | 2 | 455 | 0 | 0 | 0 | 214 | 2 | 559 |
| WIDE AWAKE | 2,172 | 8 | 411 | 2 | 2 | 2,310 | 20 | 411 | 0 | 2,104 | 636 | 0 | 0 | 0 |
| PIMLICO | 294 | 2 | 97 | 0 | 0 | 319 | 2 | 101 | 0 | 0 | 0 | 240 | 2 | 173 |
| GOOSE CREEK 1 | 1,248 | 9 | 296 | 0 | 1 | 1,348 | 17 | 278 | 0 | 1,220 | 427 | 0 | 0 | 0 |
| GOOSE CREEK 2 | 2,001 | 10 | 532 | 3 | 5 | 2,107 | 24 | 563 | 0 | 1,878 | 825 | 0 | 0 | 0 |
| GOOSE CREEK 3 | 872 | 3 | 127 | 0 | 0 | 923 | 8 | 117 | 0 | 849 | 201 | 0 | 0 | 0 |
| BARRIER FREE | 9 | 0 | 0 | 0 | 0 | 0 | 0 | 0 | 0 | 0 | 0 | 0 | 0 | 0 |
| CAOTYDOW | 66 | 4 | 199 | 3 | 0 | 75 | 4 | 234 | 0 | 0 | 0 | 55 | 5 | 258 |
| ABSENTEE | 722 | 0 | 163 | 0 | 0 | 708 | 0 | 150 | 0 | 437 | 163 | 169 | 0 | 85 |
| COUNTY TOTALS | 16,972 | 76 | 7,380 | 65 | 18 | 18,388 | 178 | 8,294 | 0 | 10,286 | 3,162 | 4,308 | 96 | 8,632 |

BERKELEY COUNTY
 VOTES CAST IN GENERAL ELECTION
 HELD IN SOUTH CAROLINA NOVEMBER 6, 1984

| STATE SENATE | HOUSE OF REPRESENTATIVES | | | | | | SOLIC- TOR | COUNTY AUDITOR | COUNTY TREA.S. | COUNTY | COUNTY COUNCIL | | | | |
|--|---------------------------------|--|-------------------------|---|--|--|--|--|--|--|--|--|--|----------------|----------------|
| | DIST NO 038 | | DIST NO 092 | | DIST NO 099 | DIST NO 100 | | | | | DIST NO 102 | DIST NO 009 | DIST NO 001 | DIST NO 002 | DIST NO 003 |
| | (R) | (D) | (R) | (D) | (D) | (D) | | | | | (D) | (D) | (D) | (R) | (D) |
| * B R I A L L O N | G E U N K E S | * W I A C L H K E R L | * D F A R Y | * A F R A H N I C B I A S L D X | * H E D L E R T T A M S L | * W D I C C O H A D R D L E M S H | * C C O H A D R D L E M S | * W A I T L S A M | * U C H P A R D L E Y N T | * S T I T T H M C M J A N S S | * S J P U O O I N T E H R | * C W O E X R I L L A | R C O A B L E L R T T J | | |
| PRECINCTS | | | | | | | | | | | | | | | |
| ALVIN | 0 | 0 | 0 | 0 | 0 | 406 | 406 | 403 | 408 | 0 | 0 | 0 | 0 | | |
| BERKELEY | 0 | 0 | 0 | 0 | 0 | 377 | 57 | 390 | 397 | 0 | 0 | 0 | 0 | | |
| BETHERA | 0 | 0 | 0 | 0 | 0 | 0 | 0 | 65 | 60 | 0 | 0 | 0 | 0 | | |
| BUNNEAU | 0 | 0 | 0 | 0 | 0 | 0 | 0 | 511 | 540 | 0 | 0 | 0 | 0 | | |
| CAINHOY | 0 | 0 | 0 | 0 | 0 | 0 | 0 | 570 | 577 | 0 | 0 | 0 | 0 | | |
| CARNE'S CROSS RD | 330 | 86 | 111 | 128 | 0 | 311 | 0 | 495 | 489 | 0 | 0 | 0 | 0 | | |
| CORDESVILLE | 0 | 0 | 0 | 0 | 0 | 0 | 0 | 273 | 281 | 0 | 0 | 0 | 0 | | |
| CRUSS | 0 | 0 | 0 | 0 | 0 | 0 | 0 | 712 | 929 | 0 | 0 | 0 | 0 | | |
| HANAHAN | 2,467 | 1,285 | 0 | 0 | 2,401 | 0 | 0 | 2,542 | 2,439 | 2,525 | 2,199 | 1,458 | 0 | | |
| HILTJN CROSS RD | 0 | 0 | 0 | 0 | 0 | 0 | 0 | 467 | 474 | 0 | 0 | 0 | 0 | | |
| HUGER | 0 | 0 | 0 | 0 | 0 | 0 | 0 | 254 | 253 | 0 | 0 | 0 | 0 | | |
| JAMESTON | 0 | 0 | 0 | 0 | 0 | 0 | 0 | 235 | 242 | 0 | 0 | 0 | 0 | | |
| LEBANON | 0 | 0 | 0 | 0 | 0 | 0 | 0 | 0 | 125 | 120 | 126 | 0 | 0 | | |
| MACDONIA | 0 | 0 | 0 | 0 | 0 | 0 | 0 | 235 | 366 | 365 | 379 | 0 | 0 | | |
| MCBETH | 0 | 0 | 0 | 0 | 0 | 0 | 0 | 339 | 343 | 339 | 339 | 0 | 0 | | |
| HOCKS CORNER | 0 | 0 | 0 | 0 | 0 | 2,020 | 0 | 2,009 | 2,027 | 2,038 | 0 | 0 | 0 | | |
| PINDOLIS | 0 | 0 | 0 | 0 | 0 | 476 | 0 | 459 | 457 | 475 | 0 | 0 | 0 | | |
| RUSSELLVILLE | 0 | 0 | 0 | 0 | 0 | 0 | 0 | 657 | 648 | 658 | 652 | 0 | 0 | | |
| SHULERVILLE-HH | 0 | 0 | 0 | 0 | 0 | 0 | 0 | 117 | 120 | 121 | 121 | 0 | 0 | | |
| ST. STEPHEN | 0 | 0 | 0 | 0 | 0 | 0 | 0 | 977 | 937 | 951 | 966 | 0 | 0 | | |
| WISSANASSAW | 23 | 40 | 60 | 154 | 0 | 396 | 0 | 659 | 656 | 659 | 0 | 0 | 0 | | |
| WOC AAKE | 613 | 184 | 1,214 | 1,415 | 0 | 0 | 0 | 1,821 | 1,776 | 1,826 | 0 | 0 | 0 | | |
| WIMLICO | 0 | 0 | 0 | 0 | 0 | 266 | 0 | 277 | 269 | 292 | 0 | 0 | 0 | | |
| GOOSE CREEK 1 | 399 | 140 | 881 | 664 | 25 | 2 | 0 | 1,004 | 962 | 986 | 0 | 0 | 739 | | |
| GOOSE CREEK 2 | 495 | 164 | 0 | 1,322 | 39 | 0 | 0 | 1,770 | 1,702 | 1,804 | 0 | 602 | 850 | | |
| GOOSE CREEK 3 | 795 | 235 | 191 | 120 | 471 | 0 | 0 | 687 | 673 | 708 | 0 | 0 | 510 | | |
| BARRIER FREE | 0 | 0 | 0 | 0 | 0 | 0 | 0 | 0 | 0 | 0 | 0 | 0 | 0 | | |
| EADYTON | 0 | 0 | 0 | 0 | 0 | 0 | 0 | 270 | 266 | 265 | 260 | 0 | 0 | | |
| ADSENTEE | 150 | 41 | 103 | 89 | 136 | 194 | 110 | 455 | 440 | 453 | 89 | 56 | 62 | | |
| COUNTY TOTALS | 5,272 | 2,177 | 2,560 | 2,570 | 4,555 | 4,090 | 6,217 | 19,137 | 18,938 | 19,320 | 2,288 | 2,116 | 2,161 | | |

BERKELEY COUNTY
 VOTES CAST IN GENERAL ELECTION
 HELD IN SOUTH CAROLINA NOVEMBER 6, 1984

| PRECINCTS | COUNTY BOARD OF EDUCATION | | | | |
|-----------------|---|---|---|--|---|
| | DIST NO 001 | DIST NO 003 | DIST NO 005 | DIST NO 007 | |
| | (N) | (N) | (N) | (N) | (N) |
| | * S R T O R I C E K L A N D | * L C E A W R I O S L Y N | * B O R Y R A D N T H Y | * J J E O F F E R S O N | W M T O L O H R E E L M I N A |
| ALVIN | 0 | 0 | 0 | 0 | 0 |
| BERKELEY | 0 | 0 | 0 | 0 | 0 |
| BETHERA | 0 | 0 | 0 | 0 | 0 |
| BONNEAU | 0 | 0 | 0 | 0 | 0 |
| CAINHOY | 0 | 0 | 0 | 0 | 0 |
| CARNES CROSS RD | 0 | 0 | 737 | 0 | 0 |
| CORDESVILLE | 0 | 0 | 0 | 0 | 0 |
| CROSS | 3,037 | 0 | 0 | 571 | 484 |
| HANAHAN | 0 | 0 | 0 | 0 | 0 |
| HILTON CROSS RD | 0 | 0 | 0 | 318 | 256 |
| HUGER | 0 | 0 | 0 | 0 | 0 |
| JAMESTOWN | 0 | 0 | 0 | 0 | 0 |
| LEBAND | 0 | 0 | 0 | 121 | 56 |
| MACEONIA | 0 | 0 | 0 | 0 | 0 |
| MCBETH | 0 | 0 | 0 | 0 | 0 |
| MONCK'S CORNER | 0 | 0 | 0 | 0 | 0 |
| PINDOLLS | 0 | 0 | 0 | 0 | 0 |
| RUSSELLVILLE | 0 | 0 | 0 | 461 | 134 |
| SHULERVILLE-HH | 0 | 0 | 0 | 0 | 0 |
| ST. STEPHEN | 0 | 0 | 0 | 968 | 260 |
| WASSAWASSAM | 0 | 0 | 203 | 0 | 0 |
| WIDE AWAKE | 0 | 0 | 2,344 | 0 | 0 |
| PIALICO | 0 | 0 | 0 | 0 | 0 |
| GOOSE CREEK 1 | 0 | 1,061 | 0 | 0 | 0 |
| GOOSE CREEK 2 | 0 | 1,484 | 0 | 0 | 0 |
| GOOSE CREEK 3 | 0 | 667 | 286 | 0 | 0 |
| BARRIER FREE | 0 | 0 | 0 | 0 | 0 |
| EADYTOWN | 0 | 0 | 0 | 183 | 140 |
| ABSENTEE | 0 | 0 | 0 | 41 | 19 |
| COUNTY TOTALS | 3,037 | 3,212 | 3,570 | 2,663 | 1,349 |

CALHOUN COUNTY
 VOTES CAST IN GENERAL ELECTION
 HELD IN SOUTH CAROLINA NOVEMBER 6, 1984

| PRECINCTS | PRESIDENT AND VICE-PRESIDENT | | | | | U.S. SENATE | | | | REPRESENTATIVE IN CONGRESS | | | |
|---------------|------------------------------|-------------|-------|-----|-----|-------------|-----|-------|-----|----------------------------|-----|-------|-----|
| | (R) | DIST NO 002 | | | | (R) | (L) | (D) | (W) | (R) | (L) | (D) | (W) |
| | | (L) | (D) | (A) | (U) | | | | | | | | |
| BETHEL | 276 | 0 | 108 | 1 | 1 | 289 | 3 | 58 | 6 | 286 | 3 | 93 | 0 |
| CAMERON | 246 | 3 | 175 | 1 | 2 | 255 | 5 | 116 | 0 | 244 | 7 | 173 | 0 |
| CENTER HILL | 148 | 0 | 125 | 2 | 0 | 162 | 0 | 84 | 0 | 154 | 1 | 113 | 0 |
| CRESTON | 63 | 0 | 45 | 0 | 0 | 70 | 1 | 27 | 0 | 70 | 1 | 27 | 0 |
| DIXIE | 312 | 5 | 779 | 1 | 4 | 331 | 6 | 531 | 0 | 300 | 3 | 767 | 0 |
| FALL BRANCH | 134 | 0 | 39 | 0 | 0 | 139 | 3 | 22 | 0 | 135 | 1 | 29 | 0 |
| FORT MOTTE | 61 | 0 | 130 | 0 | 0 | 63 | 0 | 87 | 0 | 61 | 1 | 127 | 0 |
| LONE STAR | 177 | 2 | 223 | 0 | 1 | 186 | 2 | 166 | 0 | 193 | 3 | 212 | 0 |
| MIDWAY | 164 | 1 | 63 | 0 | 0 | 165 | 2 | 46 | 0 | 162 | 0 | 44 | 0 |
| MURPH MILL | 90 | 0 | 145 | 2 | 3 | 103 | 5 | 90 | 0 | 89 | 2 | 150 | 0 |
| SANDY RUN | 382 | 2 | 109 | 1 | 0 | 398 | 4 | 58 | 0 | 393 | 5 | 93 | 0 |
| ST. MATHEAS | 572 | 0 | 289 | 1 | 0 | 589 | 7 | 172 | 0 | 586 | 5 | 241 | 16 |
| BARRIER FREE | 0 | 0 | 0 | 0 | 0 | 0 | 0 | 0 | 0 | 0 | 0 | 0 | 0 |
| ABSENTEE | 117 | 1 | 90 | 0 | 0 | 116 | 1 | 82 | 0 | 110 | 3 | 90 | 0 |
| COUNTY TOTALS | 2,742 | 17 | 2,315 | 7 | 11 | 2,865 | 39 | 1,539 | 6 | 2,760 | 35 | 2,179 | 16 |

CALHOUN COUNTY
 VOTES CAST IN GENERAL ELECTION
 HELD IN SOUTH CAROLINA NOVEMBER 6, 1984

| PRECINCTS | STATE SENATE | | | | | | HOUSE OF REPRESENTATIVES | | | | | | SOLICITOR | |
|---------------|---------------------------------|--|--------------------------------------|---------------------------------|--------------------------------------|--------------------------------------|--------------------------------------|--------------------------------------|---|--------------------------------------|--------------------------------------|---|--------------------------------------|--|
| | DIST NO 021 | | | DIST NO 039 | | | DIST NO 093 | | | DIST NO 001 | | | | |
| | (R) | (L) | (O) | (M) | (W) | (R) | (D) | (M) | (O) | (M) | (M) | (O) | (M) | |
| | P A N T L E Y | S V A T E N D E R V E L D E | A I S U R E D E | H A I R L E S | H W I R S I C E | L O O D Y R D E | A J O T H E W S | H W I R S I C E | A J O L H D N E R | H A I R L E Y S | H W I R S I C E | A J O L H D N E R | H W I R S I C E | |
| | | | | | | | | | | | | | | |
| BETHEL | 119 | 4 | 192 | 57 | 0 | 0 | 0 | 0 | 280 | 4 | 2 | 234 | 1 | |
| CAMERON | 0 | 0 | 0 | 0 | 0 | 191 | 209 | 0 | 335 | 2 | 2 | 305 | 3 | |
| CENTER HILL | 61 | 0 | 165 | 25 | 2 | 0 | 0 | 0 | 213 | 0 | 0 | 200 | 1 | |
| CRESTON | 0 | 0 | 0 | 0 | 0 | 59 | 39 | 1 | 73 | 0 | 0 | 67 | 0 | |
| DIXIE | 99 | 10 | 429 | 505 | 0 | 0 | 0 | 0 | 695 | 0 | 0 | 643 | 1 | |
| FALL BRANCH | 56 | 0 | 92 | 16 | 0 | 0 | 0 | 0 | 110 | 0 | 0 | 98 | 0 | |
| FORT MOTTE | 27 | 1 | 48 | 109 | 0 | 0 | 0 | 0 | 84 | 0 | 1 | 82 | 0 | |
| LONE STAR | 43 | 0 | 146 | 60 | 0 | 46 | 86 | 0 | 285 | 0 | 0 | 264 | 2 | |
| MIDWAY | 0 | 0 | 0 | 0 | 0 | 13 | 95 | 0 | 161 | 0 | 0 | 131 | 0 | |
| MURPH HILL | 31 | 2 | 110 | 82 | 0 | 0 | 0 | 0 | 146 | 7 | 0 | 133 | 0 | |
| SANDY RUN | 220 | 5 | 186 | 54 | 0 | 0 | 0 | 0 | 285 | 0 | 0 | 274 | 0 | |
| ST. MATTHEWS | 195 | 7 | 476 | 159 | 0 | 1 | 1 | 0 | 562 | 9 | 0 | 485 | 0 | |
| BARRIER FREE | 0 | 0 | 0 | 0 | 0 | 0 | 0 | 0 | 0 | 0 | 0 | 0 | 0 | |
| ABSENTEE | 35 | 0 | 92 | 35 | 0 | 15 | 6 | 0 | 164 | 3 | 3 | 151 | 1 | |
| COUNTY TOTALS | 886 | 29 | 1,936 | 1,081 | 2 | 311 | 426 | 1 | 3,393 | 20 | 8 | 3,067 | 11 | |

CALHOUN COUNTY
 VOTES CAST IN GENERAL ELECTION
 HELD IN SOUTH CAROLINA NOVEMBER 6, 1984

| PRECINCTS | PRIVATE JUDGE | | | CLERK OF COURT | | | | SHERIFF | | | CORONER | | COUNTY AUDITOR | |
|---------------|--|---|---------------------------------|----------------------------|---|--|--------------------------------------|---|---|--------------------------------------|---|---|---|--------------------------------------|
| | (D) | (M) | (W) | (R) | (D) | (M) | (W) | (D) | (M) | (W) | (D) | (M) | (D) | (M) |
| | A R O D E I L S R O D C K M | C A J U R R P O P L H Y N | A M S I C T E | O B R A I M | A M J A R E A T R E R | V J E A R N T I E S L O N E | H W I R S I C E | A F I G O R R O C K N L Y I N C G | I G O R R O C K N L Y I N C G | H W I R S I C E | A S J U S O S L O N E Y R | H C A A O R R L O N E Y N | A S L I E S S S S | H W I R S I C E |
| BETHEL | 265 | 0 | 0 | 139 | 177 | 1 | 1 | 258 | 4 | 0 | 256 | 0 | 265 | 0 |
| CAMERON | 257 | 0 | 1 | 97 | 251 | 0 | 2 | 151 | 0 | 0 | 259 | 0 | 100 | 0 |
| CENTER HILL | 207 | 0 | 0 | 64 | 177 | 0 | 0 | 202 | 0 | 0 | 193 | 0 | 209 | 0 |
| CRESTON | 73 | 0 | 0 | 39 | 53 | 0 | 0 | 71 | 0 | 0 | 75 | 0 | 73 | 0 |
| DIXIE | 674 | 4 | 3 | 237 | 572 | 16 | 0 | 640 | 37 | 4 | 661 | 13 | 693 | 2 |
| FALL BRANCH | 114 | 0 | 0 | 52 | 73 | 0 | 0 | 117 | 0 | 0 | 111 | 0 | 116 | 0 |
| FORT MOTTE | 93 | 7 | 1 | 75 | 87 | 0 | 0 | 90 | 0 | 0 | 93 | 0 | 92 | 0 |
| LONE STAR | 295 | 1 | 0 | 40 | 260 | 0 | 0 | 284 | 1 | 2 | 248 | 1 | 259 | 0 |
| MIDWAY | 161 | 0 | 0 | 114 | 124 | 0 | 0 | 163 | 0 | 0 | 161 | 0 | 147 | 0 |
| MURPH HILL | 147 | 5 | 0 | 44 | 127 | 0 | 0 | 135 | 14 | 0 | 146 | 6 | 142 | 0 |
| SANDY RUN | 233 | 0 | 0 | 239 | 196 | 0 | 0 | 231 | 0 | 0 | 280 | 0 | 256 | 0 |
| ST. MATTHEWS | 617 | 74 | 0 | 364 | 425 | 0 | 0 | 607 | 45 | 0 | 596 | 75 | 621 | 0 |
| BARRIER FREE | 0 | 0 | 0 | 0 | 0 | 0 | 0 | 0 | 0 | 0 | 0 | 0 | 0 | 0 |
| ABSENTEE | 163 | 1 | 0 | 67 | 130 | 2 | 0 | 157 | 7 | 0 | 160 | 5 | 164 | 0 |
| COUNTY TOTALS | 3,324 | 92 | 5 | 1,635 | 2,653 | 17 | 3 | 3,376 | 148 | 4 | 3,268 | 101 | 3,390 | 2 |

CALHOUN COUNTY
 VOTES CAST IN GENERAL ELECTION
 HELD IN SOUTH CAROLINA NOVEMBER 5, 1984

| COUNTY TREAS. | COUNTY COUNCIL | | | | | | COUNTY SUPT. OF EDUCATION | |
|---|--|---------------------------------------|--------------------------------------|---|---|--|---|-----|
| | DIST NO 001 | | | DIST NO 002 | | | (N) | (W) |
| | (D) | (W) | (R) | (D) | (W) | | | |
| * F P E A L T D R E I R C I A C | * S D U A M V M I E D R S K | W I R S I C T E I N | J R E E F I F D G J R | * R O I O C N K E A K E R | H W I R S I C T E I N | * T C S G N E D T R J A R | H W I R S I C T E I N | |
| PRECINCTS | | | | | | | | |
| BETHEL | 252 | 0 | 0 | 111 | 210 | 0 | 121 | 9 |
| CAMERON | 315 | 326 | 5 | 0 | 0 | 0 | 105 | 1 |
| CENTER HILL | 210 | 0 | 0 | 0 | 0 | 4 | 64 | 0 |
| CRESTON | 73 | 71 | 0 | 1 | 0 | 3 | 29 | 0 |
| OIXIE | 675 | 13 | 0 | 40 | 74 | 0 | 255 | 14 |
| FALL BRANCH | 112 | 0 | 0 | 0 | 0 | 0 | 66 | 1 |
| FDK HUTTE | 97 | 0 | 0 | 67 | 73 | 1 | 53 | 1 |
| LDNE STAR | 267 | 0 | 0 | 111 | 227 | 0 | 63 | 4 |
| MIDWAY | 157 | 162 | 0 | 0 | 0 | 0 | 50 | 0 |
| MURPH MILL | 145 | 0 | 0 | 0 | 0 | 0 | 60 | 0 |
| SANDY HUN | 264 | 0 | 0 | 0 | 0 | 0 | 152 | 0 |
| ST. MATTHEWS | 635 | 5 | 0 | 0 | 0 | 0 | 320 | 41 |
| BARRIER FREE | 0 | 0 | 0 | 0 | 0 | 0 | 0 | 0 |
| ABSENTEE | 172 | 23 | 0 | 9 | 17 | 0 | 76 | 2 |
| COUNTY TOTALS | 3,417 | 600 | 5 | 335 | 601 | 8 | 1,422 | 73 |

CALHOUN COUNTY
 VOTES CAST IN GENERAL ELECTION
 HELD IN SOUTH CAROLINA NOVEMBER 6, 1984

| | COUNTY BOARD OF EDUCATION | | | | | | | | | CHAIR, SCHOOL BOARD | | |
|---------------|--|--|--|---|--|---|---|---|--|--|--|-----|
| | DIST NO 001 | | DIST NO 003 | | | DIST NO 004 | | | | (N) | (N) | (M) |
| | (N) | (M) | (N) | (M) | (N) | (N) | (M) | | | | | |
| | * S W P R I R L I L N I G A S M B | F T R E M M A O S M | * D H T A T R J Y R L | M W I R S I C T E I N | J C A U M L E L S E N C | * M P C U L A R E Y | N R E D L C H E L S T E R | M W I R S I C T E I N | * F C A R T H E R I M E A | R O B E R T S T E E | M I R S I C T E I N | |
| PRECINCTS | | | | | | | | | | | | |
| BETHEL | 0 | 0 | 68 | 2 | 0 | 0 | 0 | 0 | 231 | 144 | 5 | |
| CAMERUN | 251 | 173 | 0 | 0 | 0 | 0 | 0 | 0 | 229 | 190 | 4 | |
| CENTER HILL | 0 | 0 | 248 | 5 | 0 | 0 | 0 | 0 | 110 | 149 | 1 | |
| CRESTON | 69 | 36 | 0 | 0 | 0 | 0 | 0 | 0 | 59 | 49 | 0 | |
| DIXIE | 3 | 3 | 0 | 0 | 9 | 45 | 22 | 0 | 704 | 765 | 0 | |
| FALL BRANCH | 0 | 0 | 154 | 0 | 0 | 0 | 0 | 0 | 70 | 94 | 0 | |
| FORT NOTIE | 0 | 0 | 0 | 0 | 0 | 0 | 0 | 0 | 138 | 44 | 1 | |
| LUNE STAR | 0 | 0 | 0 | 0 | 0 | 0 | 0 | 0 | 196 | 190 | 0 | |
| MIDWAY | 195 | 29 | 0 | 0 | 0 | 0 | 0 | 0 | 90 | 131 | 0 | |
| MURPH HILL | 0 | 0 | 28 | 10 | 70 | 74 | 57 | 1 | 150 | 96 | 4 | |
| SANDY JUN | 0 | 0 | 450 | 2 | 0 | 0 | 0 | 0 | 269 | 207 | 2 | |
| ST. MATTHEWS | 17 | 10 | 0 | 0 | 92 | 338 | 369 | 0 | 529 | 307 | 0 | |
| BARRIER FREE | 0 | 0 | 0 | 0 | 0 | 0 | 0 | 0 | 0 | 0 | 0 | |
| ABSENTEE | 23 | 8 | 33 | 0 | 3 | 24 | 18 | 0 | 107 | 98 | 0 | |
| COUNTY TOTALS | 554 | 259 | 981 | 19 | 174 | 482 | 466 | 1 | 2,871 | 2,043 | 17 | |

CHARLESTON COUNTY
 VOTES CAST IN GENERAL ELECTION
 HELD IN SOUTH CAROLINA NOVEMBER 6, 1984

| PRECINCTS | PRESIDENT AND VICE-PRESIDENT | | | | | U.S. SENATE | | | | | REP. IN CONGRESS | |
|-----------------|------------------------------|-------|-----|-----|-----|-------------|-----|-------|-----|-----|------------------|-----|
| | (R) | (L) | (D) | (A) | (U) | (R) | (L) | (D) | (M) | (W) | (R) | (D) |
| ST. JAMES/SANTE | 21 | 115 | 2 | 1 | 1 | 125 | 1 | 122 | 0 | 0 | 20 | 130 |
| MCCLELLANVILLE | 176 | 60 | 2 | 18 | 0 | 149 | 3 | 63 | 0 | 0 | 149 | 472 |
| AMENDAM | 126 | 207 | 0 | 16 | 2 | 153 | 9 | 203 | 0 | 0 | 148 | 187 |
| CHRIST CHURCH 1 | 0 | 0 | 0 | 0 | 0 | 0 | 0 | 0 | 0 | 0 | 0 | 0 |
| CHRIST CHURCH 2 | 127 | 413 | 4 | 23 | 4 | 140 | 10 | 144 | 0 | 0 | 139 | 496 |
| CHRIST CHURCH 3 | 4 | 152 | 0 | 7 | 1 | 159 | 11 | 162 | 0 | 0 | 381 | 163 |
| CHRIST CHURCH 4 | 772 | 1,278 | 7 | 1 | 1 | 1,270 | 21 | 1,226 | 0 | 0 | 1,208 | 277 |
| CHRIST CHURCH 5 | 109 | 4 | 2 | 1 | 1 | 110 | 1 | 106 | 0 | 0 | 106 | 323 |
| MT. PLEASANT 1 | 1,274 | 7,209 | 2 | 1 | 1 | 1,270 | 21 | 1,226 | 0 | 0 | 1,208 | 277 |
| MT. PLEASANT 2 | 1,081 | 6,136 | 6 | 9 | 0 | 1,090 | 19 | 1,080 | 0 | 0 | 1,037 | 193 |
| MT. PLEASANT 3 | 1,494 | 8,288 | 0 | 0 | 1 | 1,522 | 19 | 1,700 | 0 | 0 | 1,437 | 329 |
| MT. PLEASANT 4 | 424 | 0 | 0 | 0 | 0 | 432 | 0 | 39 | 0 | 0 | 415 | 67 |
| MT. PLEASANT 5 | 892 | 3 | 1 | 2 | 0 | 895 | 24 | 848 | 0 | 0 | 895 | 274 |
| MT. PLEASANT 6 | 1,492 | 3 | 1 | 2 | 0 | 1,501 | 24 | 1,118 | 0 | 0 | 1,007 | 374 |
| MT. PLEASANT 7 | 1,492 | 6 | 3 | 3 | 0 | 1,516 | 16 | 304 | 0 | 0 | 1,488 | 362 |
| MT. PLEASANT 8 | 815 | 2 | 188 | 0 | 0 | 854 | 24 | 106 | 0 | 0 | 781 | 227 |
| ISLE OF PALMS 1 | 815 | 2 | 188 | 0 | 0 | 854 | 24 | 106 | 0 | 0 | 781 | 227 |
| ISLE OF PALMS 2 | 762 | 6 | 175 | 0 | 2 | 782 | 43 | 111 | 0 | 0 | 729 | 223 |
| ISLE OF PALMS 3 | 803 | 3 | 147 | 1 | 1 | 831 | 19 | 98 | 0 | 0 | 733 | 169 |
| CHARLESTON 1 | 803 | 3 | 147 | 1 | 1 | 831 | 19 | 98 | 0 | 0 | 733 | 169 |
| CHARLESTON 2 | 694 | 0 | 217 | 0 | 1 | 719 | 22 | 167 | 0 | 0 | 656 | 252 |
| CHARLESTON 3 | 309 | 8 | 446 | 2 | 1 | 353 | 28 | 422 | 0 | 0 | 317 | 514 |
| CHARLESTON 4 | 211 | 0 | 206 | 0 | 0 | 206 | 5 | 96 | 0 | 0 | 192 | 95 |
| CHARLESTON 5 | 23 | 5 | 530 | 3 | 3 | 49 | 19 | 553 | 0 | 0 | 142 | 95 |
| CHARLESTON 6 | 48 | 4 | 631 | 8 | 2 | 95 | 12 | 658 | 0 | 0 | 93 | 687 |
| CHARLESTON 7 | 15 | 2 | 142 | 0 | 1 | 157 | 4 | 144 | 0 | 0 | 15 | 176 |
| CHARLESTON 8 | 238 | 4 | 765 | 59 | 2 | 298 | 22 | 856 | 0 | 0 | 268 | 944 |
| CHARLESTON 9 | 238 | 4 | 765 | 59 | 2 | 298 | 22 | 856 | 0 | 0 | 268 | 944 |
| CHARLESTON 10 | 257 | 7 | 745 | 3 | 3 | 373 | 39 | 595 | 0 | 0 | 280 | 853 |
| CHARLESTON 11 | 14 | 1 | 370 | 2 | 1 | 39 | 14 | 260 | 0 | 0 | 60 | 291 |
| CHARLESTON 12 | 59 | 1 | 498 | 6 | 5 | 93 | 19 | 484 | 0 | 0 | 87 | 527 |
| CHARLESTON 13 | 59 | 1 | 498 | 6 | 5 | 93 | 19 | 484 | 0 | 0 | 87 | 527 |
| CHARLESTON 14 | 213 | 1 | 284 | 1 | 2 | 247 | 15 | 261 | 0 | 0 | 303 | 320 |
| CHARLESTON 15 | 530 | 2 | 227 | 0 | 0 | 566 | 31 | 138 | 0 | 0 | 505 | 246 |
| CHARLESTON 16 | 725 | 4 | 166 | 0 | 1 | 795 | 29 | 98 | 0 | 0 | 647 | 196 |
| CHARLESTON 17 | 725 | 4 | 166 | 0 | 1 | 795 | 29 | 98 | 0 | 0 | 647 | 196 |
| CHARLESTON 18 | 446 | 3 | 99 | 0 | 0 | 645 | 9 | 68 | 0 | 0 | 584 | 160 |
| CHARLESTON 19 | 446 | 3 | 99 | 0 | 0 | 645 | 9 | 68 | 0 | 0 | 584 | 160 |
| CHARLESTON 20 | 971 | 4 | 244 | 0 | 0 | 991 | 19 | 154 | 0 | 0 | 912 | 297 |
| CHARLESTON 21 | 992 | 4 | 244 | 0 | 0 | 1,019 | 26 | 131 | 0 | 0 | 996 | 239 |
| CHARLESTON 22 | 368 | 2 | 589 | 1 | 1 | 471 | 78 | 497 | 0 | 0 | 411 | 642 |
| CHARLESTON 23 | 368 | 2 | 589 | 1 | 1 | 471 | 78 | 497 | 0 | 0 | 411 | 642 |
| CHARLESTON 24 | 824 | 4 | 407 | 2 | 1 | 883 | 30 | 362 | 0 | 0 | 809 | 481 |
| CHARLESTON 25 | 806 | 3 | 177 | 1 | 0 | 922 | 21 | 156 | 0 | 0 | 768 | 132 |
| CHARLESTON 26 | 989 | 1 | 118 | 0 | 0 | 684 | 21 | 55 | 0 | 0 | 598 | 136 |
| CHARLESTON 27 | 989 | 1 | 118 | 0 | 0 | 684 | 21 | 55 | 0 | 0 | 598 | 136 |
| CHARLESTON 28 | 379 | 0 | 62 | 2 | 2 | 379 | 14 | 40 | 0 | 0 | 361 | 90 |
| CHARLESTON 29 | 379 | 0 | 62 | 2 | 2 | 379 | 14 | 40 | 0 | 0 | 361 | 90 |
| CHARLESTON 30 | 593 | 6 | 126 | 0 | 0 | 619 | 11 | 116 | 0 | 0 | 516 | 170 |
| CHARLESTON 31 | 60 | 1 | 457 | 0 | 0 | 57 | 0 | 0 | 0 | 0 | 55 | 6 |
| CHARLESTON 32 | 60 | 1 | 457 | 0 | 0 | 57 | 0 | 0 | 0 | 0 | 55 | 6 |
| CHARLESTON 33 | 336 | 3 | 457 | 2 | 1 | 397 | 43 | 431 | 0 | 0 | 322 | 514 |

| | | | | | | | | | | | | |
|--------------------|--------|----|--------|-----|-------|--------|-------|---------|-----|--------|---|--------|
| CHARLESTON 34 | 127 | 0 | 0 | 22 | 0 | 0 | 0 | 135 | 4 | 17 | 0 | 162 |
| CHARLESTON 35 | 354 | 49 | 0 | 337 | 5 | 40 | 0 | 337 | 8 | 35 | 0 | 299 |
| DEER PARK 2 | 238 | 2 | 90 | 1 | 265 | 33 | 0 | 265 | 0 | 40 | 0 | 231 |
| MIDLAND PARK | 509 | 0 | 181 | 0 | 332 | 0 | 200 | 332 | 0 | 200 | 0 | 493 |
| GODWIN 1 | 237 | 0 | 199 | 0 | 300 | 7 | 187 | 300 | 7 | 187 | 0 | 372 |
| MANDU-WATLYN 1 | 101 | 2 | 18 | 1 | 96 | 6 | 18 | 96 | 6 | 18 | 0 | 84 |
| MANDU-WATLYN 2 | 467 | 0 | 240 | 88 | 0 | 499 | 22 | 499 | 22 | 241 | 0 | 473 |
| MANDU-WATLYN 3 | 695 | 0 | 216 | 2 | 91 | 19 | 52 | 91 | 19 | 52 | 0 | 673 |
| MANDU-WATLYN 4 | 133 | 10 | 295 | 14 | 0 | 155 | 11 | 316 | 316 | 149 | 0 | 344 |
| AZALEA 2 | 225 | 2 | 366 | 32 | 3 | 244 | 17 | 406 | 406 | 233 | 0 | 455 |
| LADSON | 429 | 2 | 128 | 3 | 0 | 451 | 20 | 109 | 109 | 497 | 0 | 184 |
| M CHARLESTON 1 | 140 | 0 | 140 | 0 | 0 | 195 | 0 | 132 | 0 | 170 | 0 | 63 |
| M CHARLESTON 2 | 262 | 0 | 162 | 0 | 0 | 0 | 0 | 0 | 0 | 0 | 0 | 1,175 |
| M CHARLESTON 3 | 613 | 0 | 157 | 0 | 1,241 | 10 | 91 | 2,732 | 8 | 151 | 0 | 252 |
| M CHARLESTON 4 | 1,237 | 1 | 57 | 0 | 0 | 0 | 0 | 272 | 6 | 49 | 0 | 1,255 |
| M CHARLESTON 5 | 287 | 2 | 52 | 0 | 0 | 0 | 0 | 0 | 0 | 0 | 0 | 178 |
| M CHARLESTON 6 | 100 | 3 | 955 | 0 | 1,332 | 10 | 476 | 900 | 34 | 201 | 0 | 1,288 |
| M CHARLESTON 7 | 100 | 3 | 255 | 0 | 1,332 | 10 | 476 | 900 | 34 | 201 | 0 | 1,288 |
| M CHARLESTON 8 | 836 | 3 | 571 | 1 | 1,849 | 12 | 51 | 1,849 | 12 | 51 | 0 | 1,117 |
| M CHARLESTON 9 | 148 | 1 | 166 | 0 | 0 | 174 | 8 | 82 | 0 | 159 | 0 | 104 |
| M CHARLESTON 10 | 165 | 1 | 66 | 0 | 0 | 0 | 0 | 0 | 0 | 0 | 0 | 159 |
| M CHARLESTON 11 | 165 | 1 | 66 | 0 | 0 | 0 | 0 | 0 | 0 | 0 | 0 | 159 |
| M CHARLESTON 12 | 206 | 2 | 238 | 0 | 234 | 14 | 222 | 234 | 14 | 222 | 0 | 216 |
| M CHARLESTON 13 | 737 | 3 | 251 | 1 | 766 | 36 | 182 | 766 | 36 | 182 | 0 | 706 |
| M CHARLESTON 14 | 205 | 0 | 193 | 0 | 251 | 19 | 37 | 251 | 19 | 37 | 0 | 221 |
| M CHARLESTON 15 | 205 | 0 | 193 | 0 | 251 | 19 | 37 | 251 | 19 | 37 | 0 | 221 |
| LINCJUVILLE | 50 | 0 | 124 | 0 | 0 | 78 | 50 | 106 | 106 | 104 | 0 | 59 |
| FOLLY BEACH | 622 | 1 | 199 | 3 | 648 | 41 | 132 | 648 | 41 | 132 | 0 | 592 |
| JAMES ISLAND 1 | 260 | 0 | 260 | 0 | 0 | 107 | 0 | 394 | 0 | 394 | 0 | 260 |
| JAMES ISLAND 2 | 708 | 0 | 708 | 0 | 0 | 107 | 0 | 394 | 0 | 394 | 0 | 708 |
| JAMES ISLAND 3 | 708 | 0 | 708 | 0 | 0 | 107 | 0 | 394 | 0 | 394 | 0 | 708 |
| JAMES ISLAND 4 | 892 | 2 | 116 | 0 | 0 | 745 | 19 | 93 | 0 | 689 | 0 | 169 |
| JAMES ISLAND 5 | 651 | 3 | 135 | 0 | 0 | 915 | 20 | 106 | 0 | 890 | 0 | 185 |
| JAMES ISLAND 6 | 651 | 3 | 135 | 0 | 0 | 915 | 20 | 106 | 0 | 890 | 0 | 185 |
| JAMES ISLAND 7 | 1,095 | 3 | 204 | 1 | 0 | 1,097 | 35 | 173 | 2 | 214 | 0 | 817 |
| JAMES ISLAND 8 | 540 | 4 | 153 | 0 | 0 | 575 | 23 | 114 | 0 | 485 | 0 | 174 |
| JAMES ISLAND 9 | 322 | 2 | 198 | 0 | 0 | 337 | 21 | 198 | 0 | 389 | 0 | 322 |
| JAMES ISLAND 10 | 695 | 3 | 180 | 0 | 1 | 689 | 21 | 57 | 0 | 628 | 0 | 145 |
| JAMES ISLAND 11 | 695 | 3 | 180 | 0 | 1 | 689 | 21 | 57 | 0 | 628 | 0 | 145 |
| ST. ANDREWS 1 | 454 | 3 | 78 | 1 | 478 | 31 | 185 | 478 | 31 | 185 | 0 | 438 |
| ST. ANDREWS 2 | 280 | 2 | 83 | 0 | 288 | 13 | 64 | 288 | 13 | 64 | 0 | 281 |
| ST. ANDREWS 3 | 892 | 3 | 370 | 1 | 0 | 510 | 13 | 346 | 0 | 474 | 0 | 101 |
| ST. ANDREWS 4 | 1,114 | 0 | 195 | 0 | 1,001 | 9 | 111 | 1,114 | 9 | 111 | 0 | 920 |
| ST. ANDREWS 5 | 456 | 4 | 173 | 0 | 0 | 517 | 22 | 156 | 0 | 775 | 0 | 245 |
| ST. ANDREWS 6 | 775 | 4 | 173 | 0 | 0 | 517 | 22 | 156 | 0 | 775 | 0 | 245 |
| ST. ANDREWS 7 | 228 | 0 | 68 | 1 | 0 | 714 | 13 | 135 | 0 | 634 | 0 | 239 |
| ST. ANDREWS 8 | 443 | 0 | 311 | 4 | 0 | 414 | 15 | 264 | 0 | 68 | 0 | 331 |
| ST. ANDREWS 9 | 443 | 0 | 311 | 4 | 0 | 414 | 15 | 264 | 0 | 68 | 0 | 331 |
| ST. ANDREWS 10 | 583 | 0 | 97 | 2 | 0 | 597 | 13 | 68 | 0 | 557 | 0 | 125 |
| ST. ANDREWS 11 | 401 | 0 | 49 | 0 | 0 | 422 | 19 | 27 | 0 | 355 | 0 | 174 |
| ST. ANDREWS 12 | 150 | 0 | 150 | 0 | 0 | 362 | 19 | 27 | 0 | 355 | 0 | 174 |
| ST. ANDREWS 13 | 160 | 4 | 179 | 0 | 0 | 213 | 9 | 100 | 0 | 185 | 0 | 207 |
| ST. ANDREWS 14 | 614 | 1 | 93 | 0 | 0 | 649 | 13 | 61 | 0 | 599 | 0 | 120 |
| MEGETT 1 | 81 | 0 | 31 | 0 | 83 | 4 | 29 | 83 | 4 | 29 | 0 | 78 |
| MEGETT 2 | 289 | 2 | 196 | 0 | 0 | 277 | 6 | 208 | 0 | 262 | 0 | 233 |
| MEGETT 3 | 289 | 2 | 196 | 0 | 0 | 277 | 6 | 208 | 0 | 262 | 0 | 233 |
| RAVENEL 1 | 155 | 3 | 300 | 1 | 0 | 168 | 5 | 332 | 332 | 164 | 0 | 245 |
| RAVENEL 2 | 155 | 3 | 300 | 1 | 0 | 168 | 5 | 332 | 332 | 164 | 0 | 245 |
| ADAMS RUN 1 | 174 | 0 | 263 | 0 | 0 | 186 | 4 | 607 | 0 | 181 | 0 | 719 |
| ADAMS RUN 2 | 174 | 0 | 263 | 0 | 0 | 186 | 4 | 607 | 0 | 181 | 0 | 719 |
| EDISTO ISLAND | 31 | 1 | 445 | 2 | 2 | 101 | 6 | 491 | 0 | 104 | 0 | 489 |
| WADSWAN ISLAND | 261 | 5 | 594 | 2 | 1 | 284 | 12 | 692 | 276 | 722 | 0 | 276 |
| JOHN'S ISLAND 1 | 549 | 0 | 338 | 0 | 4 | 368 | 16 | 376 | 0 | 231 | 0 | 166 |
| JOHN'S ISLAND 2 | 679 | 0 | 404 | 4 | 4 | 517 | 22 | 442 | 0 | 478 | 0 | 483 |
| JOHN'S ISLAND 3 | 679 | 0 | 404 | 4 | 4 | 517 | 22 | 442 | 0 | 478 | 0 | 483 |
| JOHN'S ISLAND 4 | 172 | 0 | 129 | 3 | 3 | 187 | 7 | 197 | 0 | 182 | 0 | 214 |
| CHRIST CHURCH 6 | 19 | 0 | 52 | 1 | 77 | 22 | 1 | 76 | 0 | 172 | 0 | 20 |
| ST. JAMES ISLAND 1 | 503 | 0 | 59 | 0 | 0 | 557 | 11 | 247 | 0 | 550 | 0 | 70 |
| ST. JAMES ISLAND 2 | 503 | 0 | 59 | 0 | 0 | 557 | 11 | 247 | 0 | 550 | 0 | 70 |
| ST. JAMES ISLAND 3 | 503 | 0 | 59 | 0 | 0 | 557 | 11 | 247 | 0 | 550 | 0 | 70 |
| BARRIER FREE | 2,490 | 10 | 796 | 0 | 2 | 2,463 | 44 | 0 | 0 | 2,408 | 0 | 831 |
| ABSENTEE | 0 | 0 | 0 | 0 | 0 | 0 | 0 | 0 | 0 | 0 | 0 | 0 |
| COUNT TOTALS | 53,770 | 32 | 29,481 | 677 | 200 | 56,973 | 1,902 | 271,339 | 0 | 52,858 | 0 | 34,792 |

CHARLESTON COUNTY
 VOTES CAST IN GENERAL ELECTION
 HELD IN SOUTH CAROLINA NOVEMBER 6, 1984

| PRECINCTS | HOUSE OF REPRESENTATIVES | | | | | | | | | | | | | | | |
|-------------------|--------------------------|----------------|----------------|----------------|----------------|----------------|----------------|----------------|----------------|----------------|-----|-----|-----|-----|-----|-----|
| | DIST MD 109 | DIST MD 110 | DIST MD 111 | DIST MD 112 | DIST MD 113 | DIST MD 114 | DIST MD 115 | DIST MD 116 | DIST MD 117 | DIST MD 118 | (O) | (R) | (O) | (R) | (O) | (R) |
| ST. JAMES/SANTE | 130 | 0 | 0 | 0 | 0 | 0 | 0 | 0 | 0 | 0 | 0 | 0 | 0 | 0 | 0 | 0 |
| MCGLELLANVILLE | 0 | 0 | 0 | 82 | 127 | 0 | 0 | 0 | 0 | 0 | 0 | 0 | 0 | 0 | 0 | 0 |
| AMERICAN | 0 | 0 | 0 | 22 | 487 | 0 | 0 | 0 | 0 | 0 | 0 | 0 | 0 | 0 | 0 | 0 |
| CHRIST CHURCH 1 | 0 | 0 | 0 | 103 | 259 | 0 | 0 | 0 | 0 | 0 | 0 | 0 | 0 | 0 | 0 | 0 |
| CHRIST CHURCH 2 | 0 | 0 | 0 | 0 | 0 | 0 | 0 | 0 | 0 | 0 | 0 | 0 | 0 | 0 | 0 | 0 |
| CHRIST CHURCH 3 | 497 | 0 | 0 | 0 | 0 | 0 | 0 | 0 | 0 | 0 | 0 | 0 | 0 | 0 | 0 | 0 |
| CHRIST CHURCH 4 | 170 | 0 | 0 | 294 | 310 | 0 | 0 | 0 | 0 | 0 | 0 | 0 | 0 | 0 | 0 | 0 |
| CHRIST CHURCH 5 | 0 | 0 | 0 | 66 | 347 | 0 | 0 | 0 | 0 | 0 | 0 | 0 | 0 | 0 | 0 | 0 |
| MT. PLEASANT 1 | 0 | 0 | 0 | 359 | 479 | 0 | 0 | 0 | 0 | 0 | 0 | 0 | 0 | 0 | 0 | 0 |
| MT. PLEASANT 2 | 0 | 0 | 0 | 62 | 550 | 0 | 0 | 0 | 0 | 0 | 0 | 0 | 0 | 0 | 0 | 0 |
| MT. PLEASANT 3 | 0 | 0 | 0 | 894 | 0 | 0 | 0 | 0 | 0 | 0 | 0 | 0 | 0 | 0 | 0 | |
| MT. PLEASANT 4 | 0 | 0 | 0 | 219 | 503 | 0 | 0 | 0 | 0 | 0 | 0 | 0 | 0 | 0 | 0 | 0 |
| MT. PLEASANT 5 | 0 | 0 | 0 | 752 | 518 | 0 | 0 | 0 | 0 | 0 | 0 | 0 | 0 | 0 | 0 | 0 |
| MT. PLEASANT 6 | 394 | 0 | 0 | 0 | 0 | 0 | 0 | 0 | 0 | 0 | 0 | 0 | 0 | 0 | 0 | 0 |
| ISLE OF PALMS 1 | 0 | 0 | 0 | 389 | 590 | 0 | 0 | 0 | 0 | 0 | 0 | 0 | 0 | 0 | 0 | 0 |
| ISLE OF PALMS 2 | 0 | 0 | 0 | 559 | 358 | 0 | 0 | 0 | 0 | 0 | 0 | 0 | 0 | 0 | 0 | 0 |
| SULLIVAN'S ISLAND | 0 | 0 | 0 | 0 | 0 | 0 | 0 | 0 | 0 | 0 | 0 | 0 | 0 | 0 | 0 | 0 |
| CHARLESTON 1 | 0 | 816 | 79 | 0 | 0 | 0 | 0 | 0 | 0 | 0 | 0 | 0 | 0 | 0 | 0 | 0 |
| CHARLESTON 2 | 0 | 582 | 155 | 0 | 0 | 0 | 0 | 0 | 0 | 0 | 0 | 0 | 0 | 0 | 0 | 0 |
| CHARLESTON 3 | 0 | 305 | 952 | 0 | 0 | 0 | 0 | 0 | 0 | 0 | 0 | 0 | 0 | 0 | 0 | 0 |
| CHARLESTON 4 | 0 | 0 | 0 | 0 | 0 | 0 | 0 | 0 | 0 | 0 | 0 | 0 | 0 | 0 | 0 | 0 |
| CHARLESTON 5 | 0 | 0 | 0 | 0 | 0 | 0 | 0 | 0 | 0 | 0 | 0 | 0 | 0 | 0 | 0 | 0 |
| CHARLESTON 6 | 591 | 0 | 0 | 0 | 0 | 0 | 0 | 0 | 0 | 0 | 0 | 0 | 0 | 0 | 0 | 0 |
| CHARLESTON 7 | 686 | 0 | 0 | 0 | 0 | 0 | 0 | 0 | 0 | 0 | 0 | 0 | 0 | 0 | 0 | 0 |
| CHARLESTON 8 | 151 | 0 | 0 | 0 | 0 | 0 | 0 | 0 | 0 | 0 | 0 | 0 | 0 | 0 | 0 | 0 |
| CHARLESTON 9 | 0 | 0 | 0 | 0 | 0 | 0 | 0 | 0 | 0 | 0 | 0 | 0 | 0 | 0 | 0 | 0 |
| CHARLESTON 10 | 0 | 0 | 958 | 0 | 0 | 0 | 0 | 0 | 0 | 0 | 0 | 0 | 0 | 0 | 0 | 0 |
| CHARLESTON 11 | 0 | 27 | 320 | 885 | 0 | 0 | 0 | 0 | 0 | 0 | 0 | 0 | 0 | 0 | 0 | 0 |
| CHARLESTON 12 | 0 | 24 | 590 | 0 | 0 | 0 | 0 | 0 | 0 | 0 | 0 | 0 | 0 | 0 | 0 | 0 |
| CHARLESTON 13 | 0 | 69 | 540 | 0 | 0 | 0 | 0 | 0 | 0 | 0 | 0 | 0 | 0 | 0 | 0 | 0 |
| CHARLESTON 14 | 0 | 190 | 305 | 0 | 0 | 0 | 0 | 0 | 0 | 0 | 0 | 0 | 0 | 0 | 0 | 0 |
| CHARLESTON 15 | 0 | 433 | 258 | 0 | 0 | 0 | 0 | 0 | 0 | 0 | 0 | 0 | 0 | 0 | 0 | 0 |
| CHARLESTON 16 | 0 | 745 | 99 | 0 | 0 | 0 | 0 | 0 | 0 | 0 | 0 | 0 | 0 | 0 | 0 | 0 |
| CHARLESTON 18 | 0 | 0 | 0 | 0 | 0 | 0 | 0 | 0 | 0 | 0 | 0 | 0 | 0 | 0 | 0 | 0 |
| CHARLESTON 19 | 0 | 0 | 0 | 0 | 0 | 0 | 0 | 0 | 0 | 0 | 0 | 0 | 0 | 0 | 0 | 0 |
| CHARLESTON 20 | 0 | 0 | 0 | 0 | 0 | 0 | 0 | 0 | 0 | 0 | 0 | 0 | 0 | 0 | 0 | 0 |
| CHARLESTON 21 | 0 | 0 | 0 | 0 | 0 | 0 | 0 | 0 | 0 | 0 | 0 | 0 | 0 | 0 | 0 | 0 |
| CHARLESTON 22 | 0 | 0 | 0 | 0 | 0 | 0 | 0 | 0 | 0 | 0 | 0 | 0 | 0 | 0 | 0 | 0 |
| CHARLESTON 23 | 0 | 0 | 0 | 0 | 0 | 0 | 0 | 0 | 0 | 0 | 0 | 0 | 0 | 0 | 0 | 0 |
| CHARLESTON 24 | 0 | 0 | 0 | 0 | 0 | 0 | 0 | 0 | 0 | 0 | 0 | 0 | 0 | 0 | 0 | 0 |
| CHARLESTON 25 | 0 | 0 | 0 | 0 | 0 | 0 | 0 | 0 | 0 | 0 | 0 | 0 | 0 | 0 | 0 | 0 |
| CHARLESTON 26 | 0 | 0 | 0 | 0 | 0 | 0 | 0 | 0 | 0 | 0 | 0 | 0 | 0 | 0 | 0 | 0 |
| CHARLESTON 27 | 0 | 0 | 0 | 0 | 0 | 0 | 0 | 0 | 0 | 0 | 0 | 0 | 0 | 0 | 0 | 0 |
| CHARLESTON 28 | 0 | 0 | 0 | 0 | 0 | 0 | 0 | 0 | 0 | 0 | 0 | 0 | 0 | 0 | 0 | 0 |
| CHARLESTON 29 | 0 | 0 | 274 | 0 | 0 | 0 | 0 | 0 | 0 | 0 | 0 | 0 | 0 | 0 | 0 | 0 |

CHARLESTON COUNTY
 HELD IN SOUTH CAROLINA NOVEMBER 5, 1984

| PRECINCTS | HOUSE OF REPRESENTATIVES | | SOLICITORS | | CLERK OF COURT | | SHERIFF | | CORONER | | COUNTY AUDITOR | | COUNTY TREASURER | |
|-----------------|--------------------------|-------|------------|-------|----------------|-------|---------|-----|---------|-----|----------------|-----|------------------|-----|
| | (R) | (D) | (R) | (D) | (R) | (D) | (R) | (D) | (R) | (D) | (R) | (D) | (R) | (D) |
| ST. JAMES/SANIE | 0 | 136 | 13 | 134 | 15 | 135 | 135 | 134 | 14 | 134 | 14 | 134 | 14 | 136 |
| MCELLENNVILLE | 0 | 104 | 92 | 107 | 31 | 480 | 100 | 100 | 95 | 103 | 99 | 103 | 99 | 107 |
| MCELLENVILLE | 0 | 276 | 240 | 240 | 90 | 240 | 240 | 240 | 95 | 240 | 90 | 240 | 90 | 276 |
| CHRIST CHURCH 1 | 0 | 0 | 0 | 0 | 0 | 0 | 0 | 0 | 0 | 0 | 0 | 0 | 0 | 0 |
| CHRIST CHURCH 2 | 0 | 0 | 91 | 513 | 83 | 320 | 515 | 94 | 94 | 511 | 97 | 511 | 97 | 519 |
| CHRIST CHURCH 3 | 0 | 290 | 196 | 128 | 189 | 362 | 303 | 223 | 285 | 211 | 298 | 211 | 298 | |
| CHRIST CHURCH 4 | 0 | 334 | 66 | 336 | 58 | 351 | 346 | 64 | 64 | 331 | 69 | 346 | 69 | |
| MT. PLEASANT 1 | 0 | 1,093 | 682 | 717 | 485 | 961 | 1,044 | 654 | 654 | 739 | 678 | 750 | 678 | |
| MT. PLEASANT 2 | 0 | 493 | 257 | 540 | 218 | 633 | 507 | 241 | 241 | 551 | 259 | 526 | 266 | |
| MT. PLEASANT 3 | 0 | 513 | 224 | 523 | 279 | 523 | 523 | 279 | 279 | 523 | 280 | 523 | 280 | |
| MT. PLEASANT 4 | 0 | 1,255 | 813 | 821 | 686 | 1,018 | 1,258 | 709 | 709 | 893 | 805 | 880 | 805 | |
| MT. PLEASANT 5 | 0 | 205 | 218 | 230 | 190 | 290 | 231 | 223 | 210 | 221 | 237 | 210 | 237 | |
| MT. PLEASANT 6 | 0 | 513 | 523 | 424 | 450 | 550 | 450 | 450 | 450 | 525 | 428 | 518 | 468 | |
| MT. PLEASANT 7 | 0 | 513 | 523 | 424 | 450 | 550 | 450 | 450 | 450 | 525 | 428 | 518 | 468 | |
| MT. PLEASANT 8 | 0 | 513 | 523 | 424 | 450 | 550 | 450 | 450 | 450 | 525 | 428 | 518 | 468 | |
| ISLE OF PALMS 1 | 0 | 450 | 444 | 424 | 413 | 485 | 476 | 422 | 422 | 455 | 435 | 478 | 435 | |
| ISLE OF PALMS 2 | 0 | 408 | 482 | 336 | 474 | 424 | 359 | 456 | 374 | 463 | 400 | 463 | 400 | |
| SULLIVAN'S ISLA | 0 | 551 | 304 | 302 | 309 | 433 | 349 | 320 | 320 | 396 | 362 | 396 | 362 | |
| CHARLESTON 1 | 0 | 396 | 458 | 376 | 444 | 403 | 376 | 444 | 430 | 397 | 462 | 382 | 462 | |
| CHARLESTON 2 | 0 | 552 | 221 | 541 | 214 | 556 | 550 | 217 | 550 | 227 | 549 | 227 | 549 | |
| CHARLESTON 3 | 0 | 0 | 924 | 65 | 901 | 157 | 913 | 159 | 908 | 176 | 908 | 176 | 908 | |
| CHARLESTON 4 | 146 | 0 | 184 | 130 | 174 | 184 | 130 | 174 | 133 | 184 | 133 | 184 | 133 | |
| CHARLESTON 5 | 0 | 584 | 30 | 575 | 43 | 570 | 565 | 53 | 565 | 53 | 568 | 53 | 578 | |
| CHARLESTON 6 | 0 | 0 | 0 | 0 | 0 | 0 | 0 | 0 | 0 | 0 | 0 | 0 | 0 | |
| CHARLESTON 7 | 0 | 0 | 0 | 0 | 0 | 0 | 0 | 0 | 0 | 0 | 0 | 0 | 0 | |
| CHARLESTON 8 | 0 | 0 | 0 | 0 | 0 | 0 | 0 | 0 | 0 | 0 | 0 | 0 | 0 | |
| CHARLESTON 9 | 0 | 0 | 0 | 0 | 0 | 0 | 0 | 0 | 0 | 0 | 0 | 0 | 0 | |
| CHARLESTON 10 | 0 | 0 | 0 | 0 | 0 | 0 | 0 | 0 | 0 | 0 | 0 | 0 | 0 | |
| CHARLESTON 11 | 0 | 1,001 | 124 | 1,004 | 159 | 1,005 | 939 | 129 | 1,006 | 146 | 1,024 | 146 | 1,024 | |
| CHARLESTON 12 | 0 | 0 | 0 | 0 | 0 | 0 | 0 | 0 | 0 | 0 | 0 | 0 | 0 | |
| CHARLESTON 13 | 0 | 283 | 30 | 273 | 26 | 276 | 280 | 19 | 275 | 27 | 279 | 27 | 279 | |
| CHARLESTON 14 | 0 | 576 | 31 | 568 | 30 | 572 | 572 | 31 | 572 | 31 | 572 | 31 | 572 | |
| CHARLESTON 15 | 0 | 0 | 0 | 0 | 0 | 0 | 0 | 0 | 0 | 0 | 0 | 0 | 0 | |
| CHARLESTON 16 | 0 | 364 | 112 | 329 | 125 | 322 | 362 | 117 | 343 | 136 | 328 | 136 | 328 | |
| CHARLESTON 17 | 0 | 402 | 295 | 378 | 290 | 401 | 386 | 288 | 387 | 314 | 373 | 314 | 373 | |
| CHARLESTON 18 | 0 | 0 | 0 | 0 | 0 | 0 | 0 | 0 | 0 | 0 | 0 | 0 | 0 | |
| CHARLESTON 19 | 0 | 0 | 398 | 303 | 428 | 286 | 461 | 345 | 345 | 462 | 373 | 462 | 373 | |
| CHARLESTON 20 | 0 | 0 | 895 | 968 | 588 | 608 | 570 | 853 | 513 | 631 | 562 | 590 | 562 | |
| CHARLESTON 21 | 0 | 398 | 228 | 276 | 52 | 312 | 391 | 492 | 317 | 480 | 353 | 480 | 353 | |
| CHARLESTON 22 | 283 | 633 | 711 | 249 | 308 | 476 | 616 | 416 | 416 | 522 | 512 | 522 | 512 | |
| CHARLESTON 23 | 0 | 668 | 701 | 517 | 672 | 554 | 671 | 736 | 493 | 724 | 511 | 708 | 511 | |
| CHARLESTON 24 | 0 | 380 | 457 | 377 | 448 | 416 | 400 | 449 | 405 | 464 | 389 | 464 | 389 | |
| CHARLESTON 25 | 388 | 455 | 386 | 405 | 481 | 474 | 374 | 507 | 376 | 511 | 507 | 376 | 511 | |
| CHARLESTON 26 | 306 | 306 | 306 | 306 | 306 | 306 | 306 | 306 | 306 | 306 | 306 | 306 | 306 | |
| CHARLESTON 27 | 0 | 0 | 0 | 0 | 0 | 0 | 0 | 0 | 0 | 0 | 0 | 0 | 0 | |
| CHARLESTON 28 | 0 | 221 | 278 | 227 | 281 | 274 | 227 | 281 | 274 | 227 | 274 | 227 | 274 | |
| CHARLESTON 29 | 0 | 222 | 234 | 135 | 211 | 215 | 206 | 209 | 214 | 220 | 214 | 220 | 214 | |
| CHARLESTON 30 | 206 | 157 | 123 | 220 | 110 | 213 | 185 | 181 | 210 | 169 | 210 | 169 | 210 | |
| CHARLESTON 31 | 495 | 495 | 495 | 495 | 495 | 495 | 495 | 495 | 495 | 495 | 495 | 495 | 495 | |
| CHARLESTON 32 | 0 | 51 | 42 | 220 | 35 | 27 | 44 | 30 | 430 | 29 | 35 | 29 | 35 | |

| | | | | | | | | | | | |
|-----------------|-------|-------|--------|--------|--------|--------|--------|--------|--------|--------|--------|
| CHARLESTON 33 | 0 | 597 | 222 | 521 | 252 | 512 | 463 | 190 | 437 | 230 | 631 |
| CHARLESTON 34 | 0 | 58 | 98 | 35 | 98 | 39 | 30 | 94 | 39 | 87 | 55 |
| CHARLESTON 35 | 0 | 152 | 244 | 116 | 226 | 131 | 150 | 217 | 132 | 201 | 164 |
| DEER PARK 1 | 0 | 124 | 483 | 276 | 492 | 301 | 332 | 370 | 341 | 355 | 373 |
| DEER PARK 2 | 0 | 786 | 613 | 470 | 952 | 764 | 498 | 562 | 523 | 584 | 584 |
| DODDLAND PARK | 0 | 170 | 228 | 148 | 231 | 154 | 181 | 207 | 173 | 208 | 185 |
| GODDWIN 2 | 0 | 0 | 54 | 42 | 65 | 48 | 59 | 35 | 33 | 317 | 436 |
| MANO-HATLYN 1 | 0 | 419 | 483 | 426 | 456 | 444 | 469 | 412 | 470 | 429 | 496 |
| MANO-HATLYN 2 | 0 | 555 | 653 | 538 | 64 | 535 | 546 | 59 | 532 | 69 | 581 |
| MANO-HATLYN 3 | 0 | 0 | 511 | 323 | 509 | 353 | 190 | 292 | 327 | 215 | 321 |
| ALALEA 1 | 0 | 478 | 477 | 258 | 472 | 277 | 483 | 427 | 303 | 427 | 324 |
| ALALEA 2 | 0 | 92 | 136 | 66 | 126 | 93 | 66 | 124 | 87 | 120 | 93 |
| M CHARLESTON 1 | 0 | 351 | 424 | 314 | 470 | 301 | 387 | 406 | 260 | 303 | 798 |
| M CHARLESTON 2 | 0 | 251 | 308 | 244 | 316 | 256 | 295 | 240 | 271 | 273 | 308 |
| M CHARLESTON 3 | 0 | 130 | 205 | 102 | 186 | 132 | 134 | 190 | 122 | 192 | 132 |
| M CHARLESTON 4 | 0 | 512 | 91 | 505 | 82 | 521 | 512 | 479 | 513 | 471 | 584 |
| M CHARLESTON 5 | 0 | 308 | 311 | 317 | 311 | 326 | 332 | 310 | 317 | 105 | 330 |
| M CHARLESTON 6 | 0 | 385 | 62 | 368 | 54 | 377 | 382 | 35 | 375 | 54 | 382 |
| M CHARLESTON 7 | 0 | 143 | 109 | 132 | 124 | 130 | 147 | 95 | 151 | 102 | 147 |
| M CHARLESTON 8 | 0 | 308 | 41 | 293 | 332 | 308 | 407 | 489 | 414 | 912 | 422 |
| M CHARLESTON 9 | 0 | 157 | 174 | 240 | 182 | 231 | 252 | 169 | 237 | 174 | 239 |
| M CHARLESTON 10 | 0 | 130 | 182 | 67 | 176 | 87 | 116 | 158 | 97 | 150 | 112 |
| M CHARLESTON 11 | 0 | 139 | 49 | 131 | 68 | 136 | 33 | 42 | 159 | 373 | 368 |
| M CHARLESTON 12 | 0 | 324 | 171 | 310 | 183 | 308 | 322 | 158 | 319 | 174 | 320 |
| M CHARLESTON 13 | 0 | 360 | 78 | 413 | 65 | 423 | 413 | 66 | 423 | 69 | 431 |
| M CHARLESTON 14 | 0 | 349 | 502 | 280 | 409 | 310 | 382 | 451 | 353 | 472 | 407 |
| M CHARLESTON 15 | 0 | 433 | 403 | 282 | 434 | 275 | 356 | 367 | 420 | 389 | 364 |
| LINCOLNVILLE | 0 | 536 | 531 | 493 | 575 | 487 | 534 | 481 | 552 | 521 | 556 |
| FULLY BEACH | 0 | 565 | 690 | 502 | 729 | 522 | 590 | 600 | 619 | 669 | 585 |
| JAMES ISLAND 1 | 100 | 309 | 368 | 219 | 380 | 259 | 254 | 140 | 245 | 171 | 258 |
| JAMES ISLAND 2 | 0 | 318 | 416 | 298 | 420 | 324 | 333 | 367 | 365 | 388 | 348 |
| JAMES ISLAND 3 | 0 | 179 | 188 | 408 | 186 | 382 | 96 | 379 | 402 | 60 | 411 |
| JAMES ISLAND 4 | 0 | 230 | 311 | 237 | 324 | 337 | 281 | 277 | 275 | 304 | 349 |
| JAMES ISLAND 5 | 0 | 559 | 641 | 419 | 654 | 464 | 508 | 474 | 516 | 494 | 494 |
| JAMES ISLAND 6 | 536 | 361 | 393 | 351 | 386 | 353 | 287 | 341 | 373 | 163 | 340 |
| JAMES ISLAND 7 | 0 | 372 | 478 | 320 | 494 | 343 | 402 | 436 | 371 | 429 | 397 |
| JAMES ISLAND 8 | 85 | 287 | 354 | 41 | 343 | 66 | 292 | 345 | 52 | 344 | 34 |
| JAMES ISLAND 9 | 0 | 204 | 302 | 234 | 409 | 244 | 320 | 359 | 208 | 272 | 287 |
| JAMES ISLAND 10 | 0 | 144 | 250 | 142 | 274 | 141 | 176 | 241 | 159 | 238 | 161 |
| JAMES ISLAND 11 | 0 | 218 | 134 | 225 | 147 | 227 | 242 | 122 | 240 | 139 | 247 |
| JAMES ISLAND 12 | 0 | 0 | 411 | 227 | 466 | 231 | 262 | 401 | 276 | 416 | 272 |
| JAMES ISLAND 13 | 0 | 352 | 123 | 337 | 176 | 339 | 339 | 156 | 350 | 169 | 339 |
| JAMES ISLAND 14 | 0 | 285 | 205 | 260 | 210 | 264 | 269 | 186 | 285 | 183 | 293 |
| JAMES ISLAND 15 | 0 | 267 | 130 | 262 | 132 | 262 | 124 | 279 | 118 | 280 | 280 |
| HOLLYWOOD | 0 | 415 | 130 | 410 | 187 | 203 | 347 | 32 | 361 | 197 | 371 |
| RAYNEL 1 | 0 | 724 | 142 | 735 | 151 | 730 | 731 | 127 | 721 | 147 | 737 |
| ADAMS ROOM 1 | 0 | 0 | 0 | 0 | 0 | 0 | 0 | 0 | 0 | 0 | 0 |
| ADAMS ROOM 2 | 0 | 0 | 0 | 0 | 0 | 0 | 0 | 0 | 0 | 0 | 0 |
| EDISTO ISLAND | 0 | 0 | 0 | 0 | 0 | 0 | 0 | 0 | 0 | 0 | 0 |
| MADRALAN ISLAND | 0 | 0 | 0 | 0 | 0 | 0 | 0 | 0 | 0 | 0 | 0 |
| JOHN'S ISLAND 1 | 0 | 0 | 0 | 0 | 0 | 0 | 0 | 0 | 0 | 0 | 0 |
| JOHN'S ISLAND 2 | 0 | 0 | 0 | 0 | 0 | 0 | 0 | 0 | 0 | 0 | 0 |
| JOHN'S ISLAND 3 | 0 | 0 | 0 | 0 | 0 | 0 | 0 | 0 | 0 | 0 | 0 |
| JOHN'S ISLAND 4 | 0 | 0 | 0 | 0 | 0 | 0 | 0 | 0 | 0 | 0 | 0 |
| JOHN'S ISLAND 5 | 0 | 0 | 0 | 0 | 0 | 0 | 0 | 0 | 0 | 0 | 0 |
| CHRIST CHURCH 6 | 0 | 0 | 0 | 0 | 0 | 0 | 0 | 0 | 0 | 0 | 0 |
| JOHN'S ISLAND 6 | 0 | 0 | 0 | 0 | 0 | 0 | 0 | 0 | 0 | 0 | 0 |
| JOHN'S ISLAND 7 | 0 | 0 | 0 | 0 | 0 | 0 | 0 | 0 | 0 | 0 | 0 |
| BARBER FREE | 0 | 0 | 0 | 0 | 0 | 0 | 0 | 0 | 0 | 0 | 0 |
| ABSENTEE | 176 | 181 | 2,105 | 1,326 | 1,677 | 1,351 | 2,045 | 1,463 | 1,931 | 1,555 | 1,457 |
| TOTALS | 3,782 | 4,616 | 51,487 | 35,486 | 45,881 | 35,495 | 48,263 | 51,599 | 32,726 | 49,172 | 34,584 |
| | | | | | | | | | | | 49,631 |

CHARLESTON COUNTY
 VOTES CAST IN GENERAL ELECTION
 HELD IN SOUTH CAROLINA NOVEMBER 6, 1984

| PRECINCTS | COUNTY COUNCIL | | | | | | | | | |
|-----------------|----------------|-----|-------------|-----|-------------|-----|-------------|-----|-------------|-----|
| | DIST MD 001 | | DIST MD 002 | | DIST MD 003 | | DIST MD 004 | | DIST MD 005 | |
| | (R) | (D) | (R) | (D) | (R) | (D) | (R) | (D) | (R) | (D) |
| ST. JAMES/SANIE | 13 | 18 | 133 | 128 | 14 | 131 | 12 | 134 | 12 | 134 |
| MCCLELLANVILLE | 92 | 121 | 61 | 59 | 88 | 85 | 92 | 90 | 92 | 90 |
| MCCLELLANVILLE | 132 | 130 | 408 | 403 | 24 | 274 | 26 | 274 | 26 | 274 |
| MCCLELLANVILLE | 0 | 1 | 0 | 0 | 0 | 0 | 0 | 0 | 0 | 0 |
| CHRIST CHURCH 1 | 112 | 116 | 488 | 474 | 100 | 491 | 98 | 506 | 98 | 506 |
| CHRIST CHURCH 2 | 260 | 280 | 220 | 133 | 244 | 211 | 220 | 246 | 220 | 246 |
| CHRIST CHURCH 3 | 79 | 71 | 306 | 296 | 68 | 313 | 63 | 323 | 63 | 323 |
| CHRIST CHURCH 4 | 79 | 71 | 306 | 296 | 68 | 313 | 63 | 323 | 63 | 323 |
| MT. PLEASANT 1 | 829 | 934 | 350 | 137 | 786 | 433 | 439 | 669 | 439 | 669 |
| MT. PLEASANT 2 | 357 | 453 | 318 | 227 | 292 | 357 | 360 | 475 | 360 | 475 |
| MT. PLEASANT 3 | 982 | 726 | 478 | 123 | 926 | 568 | 822 | 745 | 822 | 745 |
| MT. PLEASANT 4 | 273 | 308 | 143 | 47 | 233 | 137 | 214 | 187 | 214 | 187 |
| MT. PLEASANT 5 | 602 | 699 | 317 | 105 | 578 | 231 | 501 | 412 | 501 | 412 |
| MT. PLEASANT 6 | 777 | 857 | 335 | 143 | 735 | 383 | 518 | 489 | 383 | 489 |
| MT. PLEASANT 7 | 503 | 563 | 302 | 123 | 435 | 310 | 406 | 373 | 310 | 406 |
| MT. PLEASANT 8 | 501 | 585 | 267 | 124 | 466 | 272 | 439 | 341 | 439 | 341 |
| ISLE OF PALMS 1 | 446 | 538 | 296 | 183 | 385 | 224 | 324 | 523 | 324 | 523 |
| ISLE OF PALMS 2 | 572 | 646 | 296 | 149 | 300 | 402 | 466 | 376 | 402 | 466 |
| CHARLESTON 1 | 162 | 273 | 503 | 430 | 205 | 530 | 203 | 570 | 203 | 570 |
| CHARLESTON 2 | 165 | 66 | 684 | 811 | 55 | 882 | 53 | 912 | 53 | 912 |
| CHARLESTON 3 | 136 | 184 | 522 | 522 | 154 | 611 | 130 | 571 | 130 | 571 |
| CHARLESTON 4 | 61 | 69 | 660 | 655 | 57 | 664 | 58 | 678 | 58 | 678 |
| CHARLESTON 5 | 37 | 48 | 585 | 579 | 44 | 645 | 44 | 678 | 44 | 678 |
| CHARLESTON 6 | 12 | 15 | 167 | 145 | 10 | 189 | 13 | 175 | 13 | 175 |
| CHARLESTON 7 | 187 | 251 | 765 | 706 | 149 | 812 | 157 | 683 | 157 | 683 |
| CHARLESTON 8 | 23 | 31 | 260 | 259 | 18 | 271 | 24 | 284 | 24 | 284 |
| CHARLESTON 9 | 30 | 36 | 550 | 540 | 22 | 555 | 22 | 572 | 22 | 572 |
| CHARLESTON 10 | 148 | 172 | 308 | 262 | 171 | 324 | 134 | 413 | 134 | 413 |
| CHARLESTON 11 | 330 | 366 | 298 | 207 | 247 | 396 | 288 | 388 | 288 | 388 |
| CHARLESTON 12 | 439 | 479 | 279 | 195 | 410 | 270 | 337 | 371 | 337 | 371 |
| CHARLESTON 13 | 682 | 816 | 386 | 205 | 641 | 506 | 519 | 651 | 506 | 651 |
| CHARLESTON 14 | 537 | 571 | 283 | 116 | 491 | 321 | 410 | 402 | 410 | 402 |
| CHARLESTON 15 | 708 | 773 | 354 | 210 | 564 | 480 | 493 | 534 | 480 | 534 |
| CHARLESTON 16 | 580 | 635 | 565 | 363 | 587 | 571 | 506 | 645 | 571 | 645 |
| CHARLESTON 17 | 539 | 630 | 217 | 105 | 523 | 302 | 477 | 317 | 302 | 477 |
| CHARLESTON 18 | 447 | 561 | 336 | 126 | 431 | 389 | 362 | 482 | 389 | 482 |
| CHARLESTON 19 | 427 | 499 | 271 | 265 | 324 | 467 | 328 | 471 | 328 | 471 |
| CHARLESTON 20 | 251 | 274 | 136 | 44 | 236 | 164 | 188 | 229 | 164 | 188 |
| CHARLESTON 21 | 221 | 277 | 112 | 35 | 238 | 126 | 207 | 152 | 126 | 207 |
| CHARLESTON 22 | 452 | 508 | 219 | 118 | 416 | 276 | 441 | 281 | 276 | 441 |
| CHARLESTON 23 | 249 | 274 | 444 | 415 | 272 | 517 | 209 | 578 | 209 | 578 |

| | | | | | | | | |
|-------------------|--------|--------|--------|--------|--------|--------|--------|--------|
| CHARLESTON 34 | 101 | 105 | 40 | 17 | 92 | 48 | 77 | 66 |
| CHARLESTON 35 | 98 | 105 | 32 | 47 | 37 | 87 | 37 | 42 |
| DEER PARK 1 | 256 | 293 | 99 | 40 | 226 | 81 | 204 | 117 |
| DEER PARK 2 | 567 | 618 | 215 | 107 | 475 | 174 | 459 | 236 |
| MIDLAND PARK | 428 | 479 | 129 | 65 | 353 | 117 | 317 | 173 |
| GODWIN 1 | 257 | 268 | 133 | 75 | 218 | 119 | 201 | 149 |
| GODWIN 2 | 89 | 89 | 35 | 17 | 58 | 38 | 49 | 32 |
| WAND-MATLYN 1 | 365 | 447 | 326 | 282 | 452 | 330 | 405 | 403 |
| WAND-MATLYN 2 | 66 | 91 | 569 | 563 | 63 | 558 | 54 | 529 |
| WAND-MATLYN 3 | 122 | 137 | 387 | 318 | 99 | 339 | 188 | 353 |
| ATALEA 1 | 135 | 193 | 499 | 430 | 129 | 152 | 283 | 229 |
| ATALEA 2 | 127 | 159 | 350 | 309 | 222 | 207 | 180 | 150 |
| M CHARLESTON 1 | 327 | 556 | 215 | 127 | 481 | 202 | 413 | 310 |
| M CHARLESTON 2 | 146 | 145 | 68 | 43 | 131 | 53 | 110 | 86 |
| M CHARLESTON 3 | 491 | 581 | 279 | 149 | 415 | 207 | 394 | 269 |
| M CHARLESTON 4 | 118 | 127 | 165 | 129 | 109 | 109 | 109 | 109 |
| M CHARLESTON 5 | 217 | 217 | 103 | 55 | 309 | 222 | 207 | 180 |
| M CHARLESTON 6 | 220 | 215 | 103 | 55 | 194 | 93 | 177 | 120 |
| M CHARLESTON 7 | 99 | 115 | 496 | 428 | 69 | 483 | 83 | 504 |
| M CHARLESTON 8 | 641 | 651 | 369 | 276 | 389 | 262 | 310 | 300 |
| M CHARLESTON 9 | 51 | 67 | 305 | 361 | 44 | 362 | 38 | 387 |
| M CHARLESTON 10 | 116 | 159 | 127 | 83 | 90 | 115 | 94 | 122 |
| M CHARLESTON 11 | 158 | 196 | 274 | 225 | 138 | 260 | 369 | 281 |
| M CHARLESTON 12 | 179 | 162 | 206 | 169 | 165 | 219 | 169 | 229 |
| M CHARLESTON 13 | 179 | 162 | 206 | 169 | 165 | 219 | 169 | 229 |
| M CHARLESTON 14 | 190 | 197 | 85 | 39 | 135 | 80 | 133 | 102 |
| M CHARLESTON 15 | 49 | 60 | 118 | 113 | 41 | 110 | 38 | 134 |
| LINDOLVILLE | 119 | 201 | 207 | 258 | 171 | 266 | 153 | 303 |
| FOLLY BEACH | 119 | 201 | 207 | 258 | 171 | 266 | 153 | 303 |
| JAMES ISLAND 1 | 77 | 74 | 398 | 383 | 91 | 407 | 57 | 416 |
| JAMES ISLAND 2 | 550 | 579 | 231 | 91 | 521 | 246 | 451 | 364 |
| JAMES ISLAND 3 | 690 | 699 | 213 | 72 | 430 | 192 | 460 | 317 |
| JAMES ISLAND 4 | 606 | 670 | 392 | 208 | 537 | 434 | 457 | 463 |
| JAMES ISLAND 5 | 760 | 867 | 402 | 182 | 729 | 402 | 613 | 510 |
| JAMES ISLAND 6 | 408 | 441 | 213 | 109 | 369 | 176 | 379 | 192 |
| JAMES ISLAND 7 | 605 | 654 | 326 | 177 | 489 | 293 | 409 | 326 |
| JAMES ISLAND 8 | 105 | 326 | 250 | 127 | 293 | 262 | 264 | 299 |
| JAMES ISLAND 9 | 450 | 518 | 202 | 69 | 453 | 233 | 388 | 254 |
| JAMES ISLAND 10 | 290 | 371 | 304 | 160 | 297 | 327 | 231 | 344 |
| JAMES ISLAND 11 | 217 | 219 | 365 | 301 | 175 | 380 | 161 | 380 |
| SI. ANDREWS 1 | 350 | 385 | 161 | 91 | 448 | 160 | 299 | 169 |
| SI. ANDREWS 2 | 685 | 759 | 331 | 146 | 572 | 391 | 554 | 395 |
| SI. ANDREWS 3 | 575 | 599 | 275 | 194 | 593 | 308 | 478 | 343 |
| SI. ANDREWS 4 | 495 | 525 | 202 | 139 | 493 | 230 | 392 | 345 |
| SI. ANDREWS 5 | 38 | 47 | 325 | 321 | 35 | 359 | 29 | 342 |
| SI. ANDREWS 6 | 400 | 451 | 173 | 66 | 427 | 194 | 337 | 289 |
| SI. ANDREWS 7 | 296 | 329 | 198 | 74 | 292 | 101 | 242 | 112 |
| SI. ANDREWS 8 | 191 | 195 | 198 | 150 | 145 | 205 | 120 | 225 |
| SI. ANDREWS 9 | 463 | 489 | 188 | 66 | 457 | 198 | 374 | 226 |
| SI. ANDREWS 10 | 67 | 63 | 39 | 29 | 67 | 214 | 162 | 52 |
| SI. ANDREWS 11 | 218 | 210 | 242 | 209 | 209 | 239 | 183 | 264 |
| SI. ANDREWS 12 | 120 | 127 | 247 | 233 | 126 | 258 | 115 | 259 |
| SI. ANDREWS 13 | 337 | 340 | 399 | 380 | 142 | 399 | 131 | 410 |
| SI. ANDREWS 14 | 99 | 122 | 405 | 398 | 149 | 720 | 121 | 717 |
| SI. ANDREWS 15 | 59 | 79 | 495 | 492 | 68 | 507 | 66 | 504 |
| WADSWORTH ISLAND | 218 | 236 | 779 | 643 | 179 | 786 | 195 | 755 |
| JOHN'S ISLAND 1 | 470 | 473 | 445 | 382 | 427 | 476 | 107 | 748 |
| JOHN'S ISLAND 2 | 405 | 426 | 501 | 433 | 384 | 518 | 348 | 543 |
| JOHN'S ISLAND 3 | 159 | 164 | 210 | 193 | 132 | 240 | 140 | 230 |
| JOHN'S ISLAND 4 | 16 | 17 | 55 | 56 | 17 | 56 | 15 | 27 |
| JOHN'S ISLAND 5 | 462 | 470 | 49 | 28 | 404 | 182 | 422 | 129 |
| JOHN'S ISLAND 6 | 0 | 0 | 0 | 0 | 0 | 0 | 0 | 0 |
| JOHN'S ISLAND 7 | 0 | 0 | 0 | 0 | 0 | 0 | 0 | 0 |
| JOHN'S ISLAND 8 | 0 | 0 | 0 | 0 | 0 | 0 | 0 | 0 |
| JOHN'S ISLAND 9 | 0 | 0 | 0 | 0 | 0 | 0 | 0 | 0 |
| JOHN'S ISLAND 10 | 0 | 0 | 0 | 0 | 0 | 0 | 0 | 0 |
| JOHN'S ISLAND 11 | 0 | 0 | 0 | 0 | 0 | 0 | 0 | 0 |
| JOHN'S ISLAND 12 | 0 | 0 | 0 | 0 | 0 | 0 | 0 | 0 |
| JOHN'S ISLAND 13 | 0 | 0 | 0 | 0 | 0 | 0 | 0 | 0 |
| JOHN'S ISLAND 14 | 0 | 0 | 0 | 0 | 0 | 0 | 0 | 0 |
| JOHN'S ISLAND 15 | 0 | 0 | 0 | 0 | 0 | 0 | 0 | 0 |
| JOHN'S ISLAND 16 | 0 | 0 | 0 | 0 | 0 | 0 | 0 | 0 |
| JOHN'S ISLAND 17 | 0 | 0 | 0 | 0 | 0 | 0 | 0 | 0 |
| JOHN'S ISLAND 18 | 0 | 0 | 0 | 0 | 0 | 0 | 0 | 0 |
| JOHN'S ISLAND 19 | 0 | 0 | 0 | 0 | 0 | 0 | 0 | 0 |
| JOHN'S ISLAND 20 | 0 | 0 | 0 | 0 | 0 | 0 | 0 | 0 |
| JOHN'S ISLAND 21 | 0 | 0 | 0 | 0 | 0 | 0 | 0 | 0 |
| JOHN'S ISLAND 22 | 0 | 0 | 0 | 0 | 0 | 0 | 0 | 0 |
| JOHN'S ISLAND 23 | 0 | 0 | 0 | 0 | 0 | 0 | 0 | 0 |
| JOHN'S ISLAND 24 | 0 | 0 | 0 | 0 | 0 | 0 | 0 | 0 |
| JOHN'S ISLAND 25 | 0 | 0 | 0 | 0 | 0 | 0 | 0 | 0 |
| JOHN'S ISLAND 26 | 0 | 0 | 0 | 0 | 0 | 0 | 0 | 0 |
| JOHN'S ISLAND 27 | 0 | 0 | 0 | 0 | 0 | 0 | 0 | 0 |
| JOHN'S ISLAND 28 | 0 | 0 | 0 | 0 | 0 | 0 | 0 | 0 |
| JOHN'S ISLAND 29 | 0 | 0 | 0 | 0 | 0 | 0 | 0 | 0 |
| JOHN'S ISLAND 30 | 0 | 0 | 0 | 0 | 0 | 0 | 0 | 0 |
| JOHN'S ISLAND 31 | 0 | 0 | 0 | 0 | 0 | 0 | 0 | 0 |
| JOHN'S ISLAND 32 | 0 | 0 | 0 | 0 | 0 | 0 | 0 | 0 |
| JOHN'S ISLAND 33 | 0 | 0 | 0 | 0 | 0 | 0 | 0 | 0 |
| JOHN'S ISLAND 34 | 0 | 0 | 0 | 0 | 0 | 0 | 0 | 0 |
| JOHN'S ISLAND 35 | 0 | 0 | 0 | 0 | 0 | 0 | 0 | 0 |
| JOHN'S ISLAND 36 | 0 | 0 | 0 | 0 | 0 | 0 | 0 | 0 |
| JOHN'S ISLAND 37 | 0 | 0 | 0 | 0 | 0 | 0 | 0 | 0 |
| JOHN'S ISLAND 38 | 0 | 0 | 0 | 0 | 0 | 0 | 0 | 0 |
| JOHN'S ISLAND 39 | 0 | 0 | 0 | 0 | 0 | 0 | 0 | 0 |
| JOHN'S ISLAND 40 | 0 | 0 | 0 | 0 | 0 | 0 | 0 | 0 |
| JOHN'S ISLAND 41 | 0 | 0 | 0 | 0 | 0 | 0 | 0 | 0 |
| JOHN'S ISLAND 42 | 0 | 0 | 0 | 0 | 0 | 0 | 0 | 0 |
| JOHN'S ISLAND 43 | 0 | 0 | 0 | 0 | 0 | 0 | 0 | 0 |
| JOHN'S ISLAND 44 | 0 | 0 | 0 | 0 | 0 | 0 | 0 | 0 |
| JOHN'S ISLAND 45 | 0 | 0 | 0 | 0 | 0 | 0 | 0 | 0 |
| JOHN'S ISLAND 46 | 0 | 0 | 0 | 0 | 0 | 0 | 0 | 0 |
| JOHN'S ISLAND 47 | 0 | 0 | 0 | 0 | 0 | 0 | 0 | 0 |
| JOHN'S ISLAND 48 | 0 | 0 | 0 | 0 | 0 | 0 | 0 | 0 |
| JOHN'S ISLAND 49 | 0 | 0 | 0 | 0 | 0 | 0 | 0 | 0 |
| JOHN'S ISLAND 50 | 0 | 0 | 0 | 0 | 0 | 0 | 0 | 0 |
| JOHN'S ISLAND 51 | 0 | 0 | 0 | 0 | 0 | 0 | 0 | 0 |
| JOHN'S ISLAND 52 | 0 | 0 | 0 | 0 | 0 | 0 | 0 | 0 |
| JOHN'S ISLAND 53 | 0 | 0 | 0 | 0 | 0 | 0 | 0 | 0 |
| JOHN'S ISLAND 54 | 0 | 0 | 0 | 0 | 0 | 0 | 0 | 0 |
| JOHN'S ISLAND 55 | 0 | 0 | 0 | 0 | 0 | 0 | 0 | 0 |
| JOHN'S ISLAND 56 | 0 | 0 | 0 | 0 | 0 | 0 | 0 | 0 |
| JOHN'S ISLAND 57 | 0 | 0 | 0 | 0 | 0 | 0 | 0 | 0 |
| JOHN'S ISLAND 58 | 0 | 0 | 0 | 0 | 0 | 0 | 0 | 0 |
| JOHN'S ISLAND 59 | 0 | 0 | 0 | 0 | 0 | 0 | 0 | 0 |
| JOHN'S ISLAND 60 | 0 | 0 | 0 | 0 | 0 | 0 | 0 | 0 |
| JOHN'S ISLAND 61 | 0 | 0 | 0 | 0 | 0 | 0 | 0 | 0 |
| JOHN'S ISLAND 62 | 0 | 0 | 0 | 0 | 0 | 0 | 0 | 0 |
| JOHN'S ISLAND 63 | 0 | 0 | 0 | 0 | 0 | 0 | 0 | 0 |
| JOHN'S ISLAND 64 | 0 | 0 | 0 | 0 | 0 | 0 | 0 | 0 |
| JOHN'S ISLAND 65 | 0 | 0 | 0 | 0 | 0 | 0 | 0 | 0 |
| JOHN'S ISLAND 66 | 0 | 0 | 0 | 0 | 0 | 0 | 0 | 0 |
| JOHN'S ISLAND 67 | 0 | 0 | 0 | 0 | 0 | 0 | 0 | 0 |
| JOHN'S ISLAND 68 | 0 | 0 | 0 | 0 | 0 | 0 | 0 | 0 |
| JOHN'S ISLAND 69 | 0 | 0 | 0 | 0 | 0 | 0 | 0 | 0 |
| JOHN'S ISLAND 70 | 0 | 0 | 0 | 0 | 0 | 0 | 0 | 0 |
| JOHN'S ISLAND 71 | 0 | 0 | 0 | 0 | 0 | 0 | 0 | 0 |
| JOHN'S ISLAND 72 | 0 | 0 | 0 | 0 | 0 | 0 | 0 | 0 |
| JOHN'S ISLAND 73 | 0 | 0 | 0 | 0 | 0 | 0 | 0 | 0 |
| JOHN'S ISLAND 74 | 0 | 0 | 0 | 0 | 0 | 0 | 0 | 0 |
| JOHN'S ISLAND 75 | 0 | 0 | 0 | 0 | 0 | 0 | 0 | 0 |
| JOHN'S ISLAND 76 | 0 | 0 | 0 | 0 | 0 | 0 | 0 | 0 |
| JOHN'S ISLAND 77 | 0 | 0 | 0 | 0 | 0 | 0 | 0 | 0 |
| JOHN'S ISLAND 78 | 0 | 0 | 0 | 0 | 0 | 0 | 0 | 0 |
| JOHN'S ISLAND 79 | 0 | 0 | 0 | 0 | 0 | 0 | 0 | 0 |
| JOHN'S ISLAND 80 | 0 | 0 | 0 | 0 | 0 | 0 | 0 | 0 |
| JOHN'S ISLAND 81 | 0 | 0 | 0 | 0 | 0 | 0 | 0 | 0 |
| JOHN'S ISLAND 82 | 0 | 0 | 0 | 0 | 0 | 0 | 0 | 0 |
| JOHN'S ISLAND 83 | 0 | 0 | 0 | 0 | 0 | 0 | 0 | 0 |
| JOHN'S ISLAND 84 | 0 | 0 | 0 | 0 | 0 | 0 | 0 | 0 |
| JOHN'S ISLAND 85 | 0 | 0 | 0 | 0 | 0 | 0 | 0 | 0 |
| JOHN'S ISLAND 86 | 0 | 0 | 0 | 0 | 0 | 0 | 0 | 0 |
| JOHN'S ISLAND 87 | 0 | 0 | 0 | 0 | 0 | 0 | 0 | 0 |
| JOHN'S ISLAND 88 | 0 | 0 | 0 | 0 | 0 | 0 | 0 | 0 |
| JOHN'S ISLAND 89 | 0 | 0 | 0 | 0 | 0 | 0 | 0 | 0 |
| JOHN'S ISLAND 90 | 0 | 0 | 0 | 0 | 0 | 0 | 0 | 0 |
| JOHN'S ISLAND 91 | 0 | 0 | 0 | 0 | 0 | 0 | 0 | 0 |
| JOHN'S ISLAND 92 | 0 | 0 | 0 | 0 | 0 | 0 | 0 | 0 |
| JOHN'S ISLAND 93 | 0 | 0 | 0 | 0 | 0 | 0 | 0 | 0 |
| JOHN'S ISLAND 94 | 0 | 0 | 0 | 0 | 0 | 0 | 0 | 0 |
| JOHN'S ISLAND 95 | 0 | 0 | 0 | 0 | 0 | 0 | 0 | 0 |
| JOHN'S ISLAND 96 | 0 | 0 | 0 | 0 | 0 | 0 | 0 | 0 |
| JOHN'S ISLAND 97 | 0 | 0 | 0 | 0 | 0 | 0 | 0 | 0 |
| JOHN'S ISLAND 98 | 0 | 0 | 0 | 0 | 0 | 0 | 0 | 0 |
| JOHN'S ISLAND 99 | 0 | 0 | 0 | 0 | 0 | 0 | 0 | 0 |
| JOHN'S ISLAND 100 | 0 | 0 | 0 | 0 | 0 | 0 | 0 | 0 |
| BARSTEE | 1,002 | 2,015 | 924 | 704 | 1,703 | 1,132 | 1,033 | 1,242 |
| ABSENTEE | 0 | 0 | 0 | 0 | 0 | 0 | 0 | 0 |
| COUNT TOTALS | 39,846 | 55,260 | 18,060 | 10,320 | 40,320 | 33,324 | 45,170 | 45,170 |

VOICES OF THE PEOPLE
 HELD IN SOUTH CAROLINA NOVEMBER 6, 1984

| PRECINCTS | COUNTY BOARD OF COMMISSIONERS | | | | | | | | | | | | REFERENDUM | |
|-----------------|-------------------------------|-----|-----|-------------|-----|-----|-------------|-----|-----|-------------|-----|-----|------------|--|
| | DIST NO 001 | | | DIST NO 002 | | | DIST NO 003 | | | DIST NO 003 | | (F) | (O) | |
| | (M) | (M) | (M) | (M) | (M) | (M) | (M) | (M) | (M) | (M) | (M) | (M) | (M) | |
| 51. JAMES/SANTE | 24 | 49 | 12 | 15 | 49 | 47 | 15 | 4 | 19 | 54 | 57 | 91 | | |
| MCLELLANVILLE | 35 | 56 | 34 | 30 | 131 | 24 | 48 | 21 | 19 | 38 | 127 | 100 | | |
| WINDY HILL | 75 | 160 | 90 | 48 | 136 | 45 | 89 | 22 | 86 | 163 | 186 | 190 | | |
| ANDREW | 0 | 0 | 0 | 0 | 0 | 0 | 0 | 0 | 0 | 0 | 0 | 0 | | |
| CHRIST CHURCH 1 | 68 | 282 | 81 | 60 | 233 | 57 | 122 | 22 | 96 | 197 | 283 | 313 | | |
| CHRIST CHURCH 2 | 160 | 625 | 116 | 133 | 60 | 92 | 24 | 6 | 28 | 105 | 136 | 109 | | |
| CHRIST CHURCH 3 | 160 | 625 | 116 | 133 | 60 | 92 | 24 | 6 | 28 | 105 | 136 | 109 | | |
| CHRIST CHURCH 4 | 41 | 116 | 71 | 38 | 85 | 33 | 37 | 16 | 71 | 135 | 207 | 166 | | |
| CHRIST CHURCH 5 | 41 | 116 | 71 | 38 | 85 | 33 | 37 | 16 | 71 | 135 | 207 | 166 | | |
| MT. PLEASANT 1 | 538 | 609 | 468 | 483 | 158 | 369 | 141 | 426 | 219 | 807 | 388 | 428 | | |
| MT. PLEASANT 2 | 269 | 375 | 380 | 239 | 106 | 426 | 185 | 323 | 240 | 774 | 356 | 394 | | |
| MT. PLEASANT 3 | 674 | 772 | 555 | 646 | 178 | 518 | 646 | 177 | 520 | 935 | 476 | 596 | | |
| MT. PLEASANT 4 | 674 | 772 | 555 | 646 | 178 | 518 | 646 | 177 | 520 | 935 | 476 | 596 | | |
| MT. PLEASANT 5 | 185 | 191 | 114 | 165 | 80 | 121 | 30 | 108 | 56 | 263 | 86 | 321 | | |
| MT. PLEASANT 6 | 369 | 434 | 274 | 349 | 127 | 291 | 89 | 283 | 151 | 218 | 239 | 279 | | |
| MT. PLEASANT 7 | 248 | 375 | 269 | 213 | 190 | 207 | 164 | 181 | 157 | 397 | 262 | 260 | | |
| MT. PLEASANT 8 | 248 | 375 | 269 | 213 | 190 | 207 | 164 | 181 | 157 | 397 | 262 | 260 | | |
| ISLE OF PALMS 1 | 319 | 383 | 226 | 260 | 160 | 207 | 96 | 242 | 114 | 489 | 201 | 260 | | |
| ISLE OF PALMS 2 | 321 | 354 | 208 | 279 | 145 | 233 | 78 | 220 | 103 | 442 | 282 | 223 | | |
| ISLE OF PALMS 3 | 321 | 354 | 208 | 279 | 145 | 233 | 78 | 220 | 103 | 442 | 282 | 223 | | |
| SULLY HAMS ISLA | 354 | 418 | 199 | 289 | 126 | 289 | 48 | 227 | 209 | 666 | 180 | 191 | | |
| CHARLESTON 1 | 201 | 324 | 184 | 232 | 99 | 239 | 87 | 159 | 126 | 520 | 179 | 197 | | |
| CHARLESTON 2 | 166 | 277 | 181 | 111 | 162 | 121 | 154 | 187 | 75 | 233 | 308 | 208 | | |
| CHARLESTON 3 | 87 | 192 | 160 | 67 | 133 | 105 | 42 | 30 | 182 | 382 | 122 | 44 | | |
| CHARLESTON 4 | 66 | 160 | 125 | 94 | 131 | 164 | 138 | 103 | 33 | 66 | 382 | 276 | | |
| CHARLESTON 5 | 66 | 160 | 125 | 94 | 131 | 164 | 138 | 103 | 33 | 66 | 382 | 276 | | |
| CHARLESTON 6 | 82 | 182 | 111 | 58 | 138 | 62 | 124 | 106 | 27 | 101 | 285 | 357 | | |
| CHARLESTON 7 | 82 | 182 | 111 | 58 | 138 | 62 | 124 | 106 | 27 | 101 | 285 | 357 | | |
| CHARLESTON 8 | 55 | 259 | 179 | 51 | 224 | 86 | 237 | 160 | 29 | 61 | 495 | 405 | | |
| CHARLESTON 9 | 181 | 419 | 245 | 112 | 265 | 168 | 285 | 274 | 90 | 218 | 592 | 567 | | |
| CHARLESTON 10 | 187 | 500 | 341 | 165 | 328 | 209 | 288 | 303 | 83 | 265 | 636 | 510 | | |
| CHARLESTON 11 | 187 | 500 | 341 | 165 | 328 | 209 | 288 | 303 | 83 | 265 | 636 | 510 | | |
| CHARLESTON 12 | 54 | 115 | 77 | 40 | 108 | 37 | 122 | 83 | 9 | 57 | 199 | 220 | | |
| CHARLESTON 13 | 87 | 282 | 145 | 62 | 178 | 62 | 196 | 149 | 32 | 101 | 322 | 390 | | |
| CHARLESTON 14 | 122 | 194 | 132 | 93 | 126 | 103 | 110 | 110 | 56 | 162 | 209 | 152 | | |
| CHARLESTON 15 | 235 | 327 | 195 | 209 | 108 | 205 | 53 | 200 | 102 | 393 | 224 | 603 | | |
| CHARLESTON 16 | 227 | 395 | 189 | 181 | 108 | 174 | 68 | 157 | 104 | 359 | 186 | 752 | | |
| CHARLESTON 17 | 310 | 423 | 244 | 226 | 170 | 391 | 46 | 233 | 271 | 457 | 191 | 559 | | |
| CHARLESTON 18 | 310 | 423 | 244 | 226 | 170 | 391 | 46 | 233 | 271 | 457 | 191 | 559 | | |
| CHARLESTON 19 | 475 | 539 | 375 | 352 | 170 | 556 | 108 | 349 | 482 | 743 | 306 | 842 | | |
| CHARLESTON 20 | 360 | 419 | 244 | 226 | 170 | 391 | 46 | 233 | 271 | 457 | 191 | 559 | | |
| CHARLESTON 21 | 360 | 419 | 244 | 226 | 170 | 391 | 46 | 233 | 271 | 457 | 191 | 559 | | |
| CHARLESTON 22 | 328 | 446 | 289 | 355 | 322 | 437 | 177 | 321 | 205 | 503 | 471 | 649 | | |
| CHARLESTON 23 | 328 | 446 | 289 | 355 | 322 | 437 | 177 | 321 | 205 | 503 | 471 | 649 | | |
| CHARLESTON 24 | 342 | 372 | 246 | 320 | 176 | 389 | 78 | 258 | 245 | 508 | 150 | 72 | | |
| CHARLESTON 25 | 340 | 394 | 226 | 347 | 194 | 310 | 62 | 181 | 215 | 500 | 180 | 761 | | |
| CHARLESTON 26 | 25 | 54 | 122 | 112 | 24 | 114 | 40 | 40 | 29 | 102 | 308 | 280 | | |
| CHARLESTON 27 | 160 | 181 | 127 | 116 | 66 | 210 | 45 | 121 | 182 | 272 | 95 | 290 | | |
| CHARLESTON 28 | 144 | 146 | 89 | 156 | 71 | 176 | 27 | 177 | 104 | 235 | 100 | 262 | | |
| CHARLESTON 29 | 144 | 146 | 89 | 156 | 71 | 176 | 27 | 177 | 104 | 235 | 100 | 262 | | |
| CHARLESTON 30 | 275 | 339 | 175 | 307 | 144 | 231 | 37 | 171 | 104 | 417 | 160 | 193 | | |

| | | | | | | | | | | | | | |
|-----------------|--------|--------|--------|--------|--------|--------|--------|--------|--------|--------|--------|--------|--------|
| CHARLESTON 32 | 26 | 34 | 21 | 25 | 6 | 19 | 7 | 16 | 22 | 49 | 8 | 49 | 12 |
| CHARLESTON 33 | 195 | 194 | 184 | 194 | 391 | 171 | 195 | 187 | 96 | 26 | 349 | 69 | 49 |
| CHARLESTON 34 | 51 | 66 | 30 | 55 | 28 | 61 | 13 | 33 | 27 | 71 | 31 | 101 | 41 |
| CHARLESTON 35 | 183 | 201 | 104 | 104 | 67 | 78 | 28 | 75 | 37 | 104 | 180 | 171 | 180 |
| DEER PARK 1 | 343 | 415 | 139 | 139 | 154 | 176 | 157 | 167 | 204 | 111 | 207 | 140 | 336 |
| DEER PARK 2 | 580 | 602 | 427 | 367 | 148 | 279 | 127 | 272 | 194 | 631 | 260 | 598 | 519 |
| GOODWIN 1 | 160 | 209 | 113 | 132 | 88 | 78 | 48 | 54 | 35 | 159 | 100 | 204 | 184 |
| GOODWIN 2 | 49 | 55 | 127 | 127 | 21 | 23 | 6 | 13 | 6 | 47 | 119 | 37 | 64 |
| MANO-MATYN 1 | 386 | 465 | 257 | 231 | 156 | 196 | 166 | 161 | 87 | 179 | 210 | 444 | 472 |
| MANO-MATYN 2 | 150 | 397 | 122 | 174 | 185 | 53 | 240 | 166 | 20 | 102 | 368 | 207 | 416 |
| MANO-MATYN 3 | 89 | 243 | 109 | 61 | 88 | 51 | 90 | 73 | 26 | 193 | 222 | 0 | 199 |
| AZALEA 1 | 315 | 315 | 179 | 159 | 130 | 129 | 102 | 172 | 40 | 253 | 146 | 304 | 268 |
| AZALEA 2 | 129 | 129 | 302 | 232 | 111 | 227 | 77 | 193 | 118 | 343 | 256 | 474 | 265 |
| N CHARLESTON 1 | 112 | 129 | 60 | 55 | 52 | 32 | 25 | 50 | 21 | 96 | 32 | 316 | 67 |
| N CHARLESTON 2 | 354 | 360 | 215 | 174 | 148 | 119 | 16 | 111 | 53 | 316 | 126 | 247 | 261 |
| N CHARLESTON 3 | 282 | 294 | 145 | 145 | 98 | 85 | 51 | 102 | 99 | 249 | 296 | 398 | 207 |
| N CHARLESTON 4 | 158 | 170 | 73 | 57 | 61 | 56 | 35 | 60 | 25 | 128 | 73 | 202 | 124 |
| N CHARLESTON 5 | 119 | 355 | 87 | 271 | 100 | 66 | 161 | 86 | 49 | 104 | 289 | 330 | 321 |
| N CHARLESTON 6 | 100 | 233 | 112 | 265 | 77 | 247 | 109 | 74 | 24 | 99 | 136 | 215 | 267 |
| N CHARLESTON 7 | 74 | 203 | 64 | 59 | 61 | 34 | 102 | 49 | 19 | 79 | 130 | 246 | 236 |
| N CHARLESTON 8 | 104 | 126 | 40 | 41 | 38 | 37 | 20 | 195 | 53 | 129 | 143 | 143 | 143 |
| N CHARLESTON 9 | 135 | 478 | 102 | 87 | 206 | 192 | 132 | 80 | 73 | 412 | 284 | 444 | 488 |
| N CHARLESTON 10 | 115 | 209 | 68 | 76 | 68 | 58 | 71 | 50 | 21 | 105 | 137 | 209 | 104 |
| N CHARLESTON 11 | 44 | 110 | 35 | 32 | 45 | 17 | 48 | 24 | 33 | 36 | 73 | 46 | 77 |
| N CHARLESTON 12 | 125 | 242 | 97 | 125 | 260 | 95 | 130 | 112 | 33 | 153 | 212 | 438 | 482 |
| N CHARLESTON 13 | 82 | 474 | 98 | 108 | 367 | 50 | 200 | 72 | 45 | 112 | 274 | 253 | 243 |
| N CHARLESTON 14 | 307 | 335 | 217 | 388 | 137 | 219 | 75 | 283 | 105 | 407 | 194 | 513 | 308 |
| N CHARLESTON 15 | 195 | 216 | 305 | 216 | 94 | 200 | 65 | 480 | 107 | 279 | 282 | 915 | 224 |
| JAMES ISLAND 1 | 376 | 658 | 292 | 436 | 133 | 307 | 125 | 332 | 169 | 553 | 286 | 669 | 246 |
| JAMES ISLAND 2 | 471 | 303 | 597 | 588 | 273 | 336 | 123 | 404 | 168 | 694 | 272 | 860 | 443 |
| JAMES ISLAND 3 | 221 | 253 | 154 | 203 | 146 | 167 | 69 | 200 | 89 | 212 | 161 | 271 | 100 |
| JAMES ISLAND 4 | 203 | 240 | 115 | 199 | 179 | 142 | 96 | 169 | 64 | 291 | 142 | 352 | 291 |
| JAMES ISLAND 5 | 280 | 255 | 178 | 328 | 123 | 253 | 125 | 332 | 125 | 419 | 135 | 482 | 285 |
| JAMES ISLAND 6 | 223 | 271 | 176 | 199 | 129 | 287 | 96 | 215 | 192 | 317 | 151 | 421 | 240 |
| JAMES ISLAND 7 | 170 | 209 | 127 | 61 | 216 | 100 | 161 | 120 | 42 | 179 | 232 | 158 | 184 |
| JAMES ISLAND 8 | 221 | 273 | 154 | 203 | 146 | 167 | 69 | 200 | 89 | 212 | 161 | 271 | 100 |
| JAMES ISLAND 9 | 203 | 240 | 115 | 199 | 179 | 142 | 96 | 169 | 64 | 291 | 142 | 352 | 291 |
| JAMES ISLAND 10 | 280 | 255 | 178 | 328 | 123 | 253 | 125 | 332 | 125 | 419 | 135 | 482 | 285 |
| JAMES ISLAND 11 | 223 | 271 | 176 | 199 | 129 | 287 | 96 | 215 | 192 | 317 | 151 | 421 | 240 |
| JAMES ISLAND 12 | 170 | 209 | 127 | 61 | 216 | 100 | 161 | 120 | 42 | 179 | 232 | 158 | 184 |
| JAMES ISLAND 13 | 221 | 273 | 154 | 203 | 146 | 167 | 69 | 200 | 89 | 212 | 161 | 271 | 100 |
| JAMES ISLAND 14 | 203 | 240 | 115 | 199 | 179 | 142 | 96 | 169 | 64 | 291 | 142 | 352 | 291 |
| JAMES ISLAND 15 | 280 | 255 | 178 | 328 | 123 | 253 | 125 | 332 | 125 | 419 | 135 | 482 | 285 |
| SI. ANDREWS 1 | 41 | 153 | 83 | 31 | 146 | 67 | 136 | 82 | 28 | 49 | 184 | 210 | 218 |
| SI. ANDREWS 2 | 219 | 265 | 195 | 225 | 123 | 264 | 71 | 179 | 159 | 334 | 190 | 377 | 305 |
| SI. ANDREWS 3 | 160 | 162 | 105 | 134 | 64 | 215 | 30 | 60 | 114 | 228 | 86 | 235 | 161 |
| SI. ANDREWS 4 | 102 | 157 | 83 | 107 | 115 | 120 | 72 | 99 | 53 | 139 | 140 | 215 | 189 |
| SI. ANDREWS 5 | 259 | 290 | 158 | 212 | 96 | 436 | 45 | 151 | 224 | 393 | 123 | 470 | 262 |
| SI. ANDREWS 6 | 109 | 225 | 66 | 99 | 99 | 227 | 106 | 182 | 74 | 136 | 69 | 220 | 194 |
| SI. ANDREWS 7 | 104 | 182 | 58 | 99 | 152 | 105 | 120 | 152 | 76 | 136 | 214 | 249 | 220 |
| SI. ANDREWS 8 | 58 | 121 | 63 | 71 | 120 | 58 | 75 | 79 | 29 | 96 | 138 | 215 | 195 |
| SI. ANDREWS 9 | 76 | 319 | 90 | 77 | 256 | 63 | 244 | 51 | 20 | 109 | 289 | 291 | 252 |
| SI. ANDREWS 10 | 81 | 667 | 64 | 105 | 626 | 79 | 588 | 49 | 36 | 113 | 636 | 152 | 88 |
| SI. ANDREWS 11 | 68 | 314 | 45 | 61 | 349 | 46 | 309 | 59 | 58 | 86 | 332 | 269 | 212 |
| SI. ANDREWS 12 | 142 | 342 | 100 | 166 | 362 | 124 | 314 | 112 | 88 | 198 | 379 | 454 | 392 |
| SI. ANDREWS 13 | 86 | 129 | 51 | 81 | 223 | 280 | 228 | 240 | 130 | 240 | 109 | 195 | 202 |
| SI. ANDREWS 14 | 159 | 391 | 149 | 195 | 296 | 169 | 243 | 69 | 297 | 499 | 277 | 499 | 510 |
| SI. ANDREWS 15 | 59 | 168 | 49 | 69 | 119 | 68 | 106 | 57 | 29 | 115 | 121 | 240 | 178 |
| CHRIST CHURCH 1 | 13 | 55 | 69 | 142 | 75 | 108 | 76 | 6 | 45 | 42 | 122 | 230 | 194 |
| CHRIST CHURCH 2 | 206 | 267 | 154 | 322 | 90 | 218 | 52 | 305 | 151 | 397 | 186 | 559 | 79 |
| BARRIER FREE | 0 | 0 | 0 | 0 | 0 | 0 | 0 | 0 | 0 | 0 | 0 | 0 | 0 |
| BARNEE | 1,040 | 1,242 | 800 | 659 | 465 | 896 | 427 | 537 | 997 | 1,525 | 936 | 1,001 | 801 |
| COUNTY TOTALS | 26,489 | 37,222 | 20,896 | 22,329 | 18,733 | 21,687 | 14,767 | 19,374 | 12,363 | 35,767 | 25,800 | 90,700 | 30,224 |

CHEROKEE COUNTY
 VOTES CAST IN GENERAL ELECTION
 HELD IN SOUTH CAROLINA NOVEMBER 6, 1984

| PRECINCTS | PRESIDENT AND VICE-PRESIDENT | | | | | U.S. SENATE | | | | REPRESENTATIVE IN CONGRESS | | |
|-----------------|--|--------------------------------------|--|---|---------------------------------|---|--|---------------------------------|-------------------------------|--|---------------------------------|--|
| | (R) | (L) | (D) | (A) | (U) | (R) | (L) | (D) | (W) | (L) | (D) | (A) |
| | * B R U E S A H G A A N | B L E E G I L S A N O | * F O E O R A A L R E D | D B E R O M N M I N S L E E | S R E D R S E T T E | * T S H T U R S O M M O N D | S O T A V E P I H S E N | W P L U L N C I N S | * W R R S I C T E | L R I L N E D V A I N S | * S J P O R H A N T | D W I C K C H E S T E R |
| ALLENS | 546 | 4 | 112 | 0 | 1 | 546 | 6 | 94 | 1 | 17 | 262 | 14 |
| ALMA MILLS | 352 | 2 | 139 | 1 | 0 | 223 | 3 | 125 | 0 | 10 | 234 | 9 |
| ANTILOC | 185 | 0 | 51 | 0 | 0 | 181 | 0 | 47 | 0 | 3 | 99 | 3 |
| ASHMOUTH | 220 | 0 | 51 | 0 | 0 | 220 | 1 | 38 | 0 | 7 | 130 | 5 |
| BROWN'S HILL | 0 | 34 | 0 | 0 | 0 | 36 | 0 | 2 | 0 | 0 | 14 | 0 |
| BUFFALO | 154 | 0 | 60 | 0 | 0 | 191 | 0 | 54 | 0 | 6 | 96 | 2 |
| BUTLER | 79 | 0 | 25 | 0 | 0 | 95 | 0 | 16 | 0 | 1 | 35 | 3 |
| CHEROKEE FALLS | 129 | 0 | 59 | 0 | 0 | 133 | 0 | 51 | 0 | 5 | 95 | 4 |
| DRAYTONVILLE | 311 | 0 | 99 | 1 | 0 | 358 | 4 | 92 | 0 | 10 | 352 | 12 |
| EZELL'S | 204 | 0 | 92 | 0 | 0 | 199 | 3 | 86 | 0 | 6 | 135 | 6 |
| GAFFNEY NO. 1 | 305 | 1 | 162 | 3 | 1 | 317 | 3 | 132 | 2 | 9 | 222 | 5 |
| GAFFNEY NO. 2 | 443 | 4 | 511 | 0 | 1 | 449 | 7 | 491 | 0 | 13 | 621 | 10 |
| GAFFNEY NO. 3 | 392 | 1 | 435 | 0 | 0 | 422 | 3 | 364 | 0 | 8 | 516 | 18 |
| GAFFNEY NO. 4 | 557 | 2 | 43 | 1 | 1 | 579 | 9 | 7 | 0 | 21 | 424 | 12 |
| GAFFNEY NO. 5 | 307 | 2 | 111 | 0 | 0 | 316 | 11 | 89 | 5 | 12 | 194 | 12 |
| GAFFNEY NO. 6 | 742 | 4 | 238 | 0 | 0 | 728 | 14 | 215 | 0 | 30 | 491 | 18 |
| GOUCHER | 119 | 0 | 39 | 0 | 0 | 129 | 3 | 28 | 0 | 6 | 77 | 4 |
| GRASSY POND | 352 | 0 | 112 | 0 | 0 | 362 | 2 | 93 | 0 | 6 | 213 | 3 |
| HOLLY GROVE 6 | 113 | 2 | 51 | 0 | 0 | 119 | 3 | 45 | 0 | 4 | 85 | 5 |
| KING'S CREEK | 66 | 1 | 37 | 1 | 0 | 69 | 3 | 30 | 0 | 4 | 53 | 3 |
| LIMESTONE HILL | 232 | 0 | 93 | 1 | 0 | 245 | 0 | 69 | 2 | 5 | 133 | 9 |
| MACEODNIA | 279 | 3 | 88 | 0 | 0 | 281 | 6 | 78 | 0 | 12 | 182 | 5 |
| METCALF | 87 | 0 | 18 | 0 | 0 | 87 | 0 | 14 | 0 | 2 | 48 | 2 |
| MORGAN | 150 | 1 | 67 | 0 | 0 | 159 | 0 | 54 | 0 | 4 | 113 | 0 |
| MUSCROVE | 89 | 2 | 31 | 0 | 0 | 101 | 0 | 26 | 0 | 0 | 55 | 4 |
| NINETY NINE | 64 | 0 | 35 | 0 | 1 | 61 | 0 | 33 | 0 | 2 | 53 | 1 |
| PLEASANT GROVE | 146 | 1 | 167 | 0 | 0 | 158 | 2 | 131 | 0 | 11 | 189 | 13 |
| RAVENNA | 77 | 0 | 36 | 0 | 0 | 76 | 1 | 32 | 0 | 4 | 54 | 3 |
| SARRATT'S | 45 | 0 | 18 | 0 | 0 | 45 | 0 | 15 | 0 | 1 | 34 | 0 |
| THICKET | 159 | 0 | 65 | 0 | 0 | 151 | 3 | 62 | 0 | 5 | 110 | 4 |
| TIMBER RIDGE | 32 | 1 | 23 | 0 | 0 | 32 | 1 | 20 | 0 | 2 | 33 | 1 |
| WHITE PLAINS | 68 | 0 | 32 | 0 | 0 | 70 | 0 | 26 | 0 | 4 | 43 | 4 |
| WILKINSVILLE | 92 | 0 | 20 | 0 | 0 | 87 | 0 | 25 | 0 | 0 | 113 | 0 |
| WOOD'S | 38 | 1 | 19 | 0 | 0 | 43 | 1 | 14 | 0 | 1 | 40 | 0 |
| LITTLEJUNN'S | 65 | 0 | 24 | 1 | 0 | 66 | 0 | 19 | 0 | 4 | 39 | 6 |
| CENTRAL | 319 | 0 | 166 | 1 | 0 | 332 | 5 | 130 | 0 | 10 | 277 | 5 |
| PLEASANT MEADOW | 214 | 0 | 205 | 0 | 1 | 218 | 1 | 236 | 0 | 9 | 331 | 3 |
| BLACKSBURG NO 1 | 232 | 2 | 125 | 0 | 1 | 234 | 9 | 105 | 0 | 8 | 180 | 0 |
| BLACKSBURG NO 2 | 84 | 0 | 79 | 0 | 0 | 80 | 1 | 64 | 0 | 1 | 92 | 0 |
| BLACKSBURG NO 3 | 81 | 1 | 43 | 0 | 0 | 87 | 1 | 32 | 0 | 0 | 62 | 3 |
| BLACKSBURG NO 4 | 229 | 1 | 109 | 0 | 0 | 237 | 1 | 95 | 0 | 5 | 164 | 2 |
| BARRIER FREE | 0 | 0 | 0 | 0 | 0 | 0 | 0 | 0 | 0 | 0 | 0 | 0 |
| ARSEETEE | 262 | 0 | 102 | 0 | 0 | 270 | 3 | 78 | 0 | 11 | 190 | 2 |
| COUNTY TOTALS | 8,655 | 36 | 4,101 | 10 | 7 | 8,749 | 110 | 3,457 | 10 | 290 | 6,905 | 215 |

CHEROKEE COUNTY
 VOTES CAST IN GENERAL ELECTION
 HELD IN SOUTH CAROLINA NOVEMBER 6, 1964

| PRECINCTS | STATE SENATE | | HOUSE OF REP. | | | | SOLICITOR | | | COUNTY COUNCIL | | | |
|-----------------|--------------|-------|---------------|-------------|-------------|-------------|-----------|-----|-------------|----------------|-------------|-------------|-----|
| | DIST NO 014 | | DIST NO 017 | DIST NO 029 | DIST NO 030 | DIST NO 007 | | | DIST NO 001 | DIST NO 003 | DIST NO 004 | DIST NO 006 | |
| | (R) | (D) | (D) | (D) | (D) | (R) | (D) | (W) | (D) | (D) | (D) | (D) | |
| ALLENS | 75 | 177 | 338 | 451 | 0 | 273 | 319 | 0 | 0 | 0 | 0 | 0 | 0 |
| ALMA MILLS | 118 | 375 | 0 | 87 | 306 | 120 | 291 | 0 | 0 | 0 | 0 | 71 | 391 |
| ANTIOCH | 99 | 133 | 0 | 0 | 137 | 107 | 98 | 0 | 0 | 0 | 0 | 0 | 0 |
| ASHNORTH | 60 | 209 | 0 | 0 | 228 | 92 | 170 | 0 | 0 | 0 | 0 | 0 | 0 |
| BROWN'S MILL | 0 | 0 | 55 | 39 | 0 | 24 | 34 | 0 | 0 | 0 | 0 | 0 | 0 |
| BUFFALO | 56 | 160 | 0 | 0 | 162 | 91 | 130 | 0 | 0 | 0 | 0 | 0 | 188 |
| BUTLER | 15 | 13 | 25 | 0 | 73 | 36 | 60 | 0 | 0 | 0 | 0 | 0 | 0 |
| CHEROKEE FALLS | 39 | 192 | 0 | 163 | 0 | 43 | 128 | 0 | 0 | 0 | 0 | 0 | 0 |
| DRAYTONVILLE | 97 | 275 | 23 | 314 | 0 | 119 | 251 | 0 | 0 | 0 | 0 | 0 | 328 |
| EZELL'S | 68 | 226 | 0 | 0 | 216 | 92 | 163 | 0 | 0 | 0 | 0 | 0 | 0 |
| GAFFNEY NO. 1 | 110 | 356 | 0 | 98 | 208 | 110 | 260 | 0 | 23 | 0 | 390 | 1 | 0 |
| GAFFNEY NO. 2 | 172 | 729 | 0 | 99 | 828 | 179 | 623 | 0 | 366 | 0 | 453 | 59 | 0 |
| GAFFNEY NO. 3 | 137 | 683 | 0 | 171 | 533 | 164 | 416 | 0 | 736 | 0 | 0 | 0 | 35 |
| GAFFNEY NO. 4 | 150 | 650 | 0 | 126 | 528 | 250 | 478 | 0 | 549 | 88 | 13 | 0 | 0 |
| GAFFNEY NO. 5 | 104 | 310 | 0 | 9 | 304 | 146 | 228 | 0 | 7 | 389 | 0 | 0 | 0 |
| GAFFNEY NO. 6 | 178 | 795 | 0 | 26 | 768 | 311 | 570 | 0 | 266 | 465 | 0 | 0 | 0 |
| GOUCHER | 0 | 0 | 145 | 126 | 0 | 50 | 93 | 0 | 0 | 0 | 0 | 0 | 0 |
| GRASSY POND | 119 | 344 | 0 | 0 | 365 | 165 | 252 | 0 | 0 | 0 | 0 | 0 | 203 |
| HOLLY GROVE 6 | 59 | 110 | 0 | 0 | 124 | 67 | 80 | 1 | 0 | 0 | 0 | 0 | 152 |
| KING'S CREEK | 29 | 77 | 0 | 23 | 58 | 36 | 98 | 0 | 0 | 0 | 0 | 0 | 0 |
| LIMESTONE HILL | 74 | 223 | 0 | 9 | 260 | 79 | 196 | 0 | 0 | 0 | 279 | 4 | 0 |
| MACDONALD | 6 | 27 | 303 | 33 | 247 | 125 | 211 | 0 | 0 | 325 | 0 | 0 | 0 |
| METCALF | 20 | 16 | 47 | 77 | 0 | 39 | 44 | 0 | 0 | 0 | 0 | 0 | 0 |
| MURGAN | 60 | 160 | 0 | 0 | 141 | 89 | 114 | 0 | 0 | 0 | 0 | 0 | 0 |
| MUSCROVE | 36 | 90 | 3 | 86 | 0 | 45 | 59 | 0 | 0 | 121 | 0 | 0 | 0 |
| NINETY NINE | 10 | 89 | 0 | 16 | 0 | 14 | 75 | 0 | 0 | 0 | 0 | 0 | 6 |
| PLEASANT GROVE | 55 | 256 | 0 | 0 | 252 | 69 | 191 | 0 | 0 | 0 | 0 | 0 | 296 |
| RAVENNA | 0 | 0 | 102 | 87 | 0 | 28 | 74 | 0 | 0 | 0 | 0 | 0 | 0 |
| SARRATI'S | 0 | 0 | 61 | 53 | 0 | 17 | 40 | 0 | 0 | 0 | 0 | 0 | 0 |
| THICKET | 25 | 87 | 110 | 92 | 75 | 76 | 140 | 0 | 0 | 203 | 0 | 0 | 0 |
| TIMBER RIDGE | 0 | 0 | 50 | 39 | 0 | 20 | 34 | 0 | 0 | 0 | 0 | 0 | 0 |
| WHITE PLAINS | 0 | 0 | 99 | 76 | 0 | 11 | 56 | 0 | 0 | 0 | 0 | 0 | 0 |
| WILKINSVILLE | 0 | 0 | 104 | 112 | 0 | 34 | 78 | 0 | 0 | 0 | 0 | 0 | 0 |
| WOOD'S | 8 | 49 | 0 | 0 | 52 | 8 | 45 | 0 | 0 | 0 | 0 | 0 | 0 |
| LITTLEJOHN'S | 0 | 0 | 80 | 62 | 0 | 31 | 53 | 0 | 0 | 0 | 0 | 0 | 0 |
| CENTRAL | 99 | 385 | 0 | 21 | 347 | 146 | 311 | 0 | 0 | 460 | 0 | 0 | 0 |
| PLEASANT MEADOW | 57 | 441 | 0 | 10 | 432 | 72 | 359 | 0 | 223 | 0 | 167 | 25 | 0 |
| BLACKSBURG WD 1 | 70 | 292 | 0 | 260 | 29 | 67 | 221 | 0 | 0 | 0 | 0 | 0 | 0 |
| BLACKSBURG WD 2 | 20 | 145 | 0 | 112 | 31 | 34 | 112 | 0 | 0 | 0 | 0 | 0 | 0 |
| BLACKSBURG WD 3 | 29 | 98 | 0 | 51 | 54 | 35 | 91 | 0 | 0 | 0 | 0 | 0 | 0 |
| BLACKSBURG WD 4 | 82 | 254 | 0 | 271 | 0 | 75 | 222 | 0 | 0 | 0 | 0 | 0 | 0 |
| BARRIER FREE | 0 | 0 | 0 | 0 | 0 | 0 | 0 | 0 | 0 | 0 | 0 | 0 | 0 |
| ABSENTEE | 62 | 214 | 26 | 69 | 194 | 122 | 193 | 0 | 32 | 56 | 45 | 29 | 0 |
| COUNTY TOTALS | 2,396 | 8,630 | 1,581 | 3,258 | 7,038 | 3,661 | 7,614 | 1 | 2,196 | 2,107 | 1,418 | 1,716 | |

CHESTER COUNTY
 VOTES CAST IN GENERAL ELECTION
 HELD IN SOUTH CAROLINA NOVEMBER 6, 1984

| PRECINCTS | PRESIDENT AND VICE-PRESIDENT | | | | | U.S. SENATE | | | | REPRESENTATIVE IN CONGRESS | | | STATE SENATE |
|----------------|------------------------------|-----------------------|-------------------------|-----------------------------|-----------------------|---------------------|---------------------|-----------------------|-------------------------|----------------------------|-----------------------|-----------------------------|---------------------|
| | (R) | (L) | (D) | (A) | (U) | (R) | (L) | (D) | (W) | DIST NO 005 | | | DIST NO 017 |
| | * B R U E S A H G A N | B L E E R W G I A N D | H F O E R O R A A L E D | O B E R E R N W I N S L E E | S R E O D R S E T T E | * Y S H T U O M N D | S O T A P I H S E N | M P E U L R V V I N S | M W I R S T I C T E I N | L B I L W E O V A I N S | * S J P O R H A M N T | D W T T C M K C H E S T E R | * M J A O R H T I N |
| BALDWIN HILL | 231 | 1 | 203 | 1 | 1 | 254 | 5 | 195 | 0 | 7 | 334 | 13 | 337 |
| BATON ROUGE | 163 | 0 | 108 | 0 | 0 | 173 | 2 | 88 | 0 | 4 | 184 | 11 | 184 |
| BECKHAMVILLE | 209 | 2 | 218 | 1 | 0 | 232 | 5 | 208 | 0 | 7 | 331 | 17 | 352 |
| BLACKSTOCK | 177 | 0 | 58 | 0 | 0 | 194 | 2 | 46 | 0 | 4 | 177 | 8 | 193 |
| EDGEWOOD | 179 | 0 | 81 | 0 | 0 | 201 | 3 | 61 | 0 | 5 | 186 | 26 | 198 |
| EUREKA HILL | 246 | 0 | 227 | 0 | 0 | 289 | 4 | 232 | 0 | 4 | 303 | 16 | 413 |
| FORT LAWN | 196 | 1 | 136 | 0 | 0 | 224 | 5 | 193 | 0 | 14 | 290 | 19 | 305 |
| HAZELVILLE | 26 | 0 | 79 | 0 | 0 | 25 | 4 | 74 | 0 | 0 | 90 | 1 | 90 |
| HAZELWOOD | 135 | 3 | 61 | 0 | 1 | 135 | 2 | 64 | 0 | 3 | 147 | 6 | 148 |
| LANDO | 47 | 0 | 41 | 0 | 0 | 62 | 2 | 32 | 0 | 4 | 75 | 5 | 73 |
| LANSFORD | 89 | 1 | 120 | 1 | 0 | 112 | 4 | 97 | 0 | 9 | 155 | 16 | 174 |
| LOWRYS | 179 | 0 | 70 | 1 | 0 | 195 | 3 | 67 | 0 | 10 | 173 | 10 | 179 |
| RICHBURG | 219 | 0 | 177 | 1 | 0 | 240 | 3 | 152 | 0 | 7 | 315 | 17 | 321 |
| RODMAN | 207 | 1 | 106 | 0 | 0 | 213 | 3 | 87 | 0 | 17 | 241 | 17 | 265 |
| ROSSVILLE | 80 | 1 | 23 | 0 | 0 | 87 | 2 | 19 | 0 | 5 | 77 | 2 | 80 |
| WILKSURG | 75 | 0 | 113 | 0 | 1 | 103 | 7 | 188 | 0 | 4 | 261 | 9 | 270 |
| GR FALLS 1 & 2 | 110 | 0 | 99 | 0 | 0 | 125 | 3 | 85 | 0 | 4 | 158 | 10 | 167 |
| GR FALLS 3 | 166 | 1 | 176 | 0 | 0 | 192 | 1 | 184 | 0 | 7 | 282 | 15 | 291 |
| CHESTER WARD 1 | 314 | 1 | 299 | 0 | 1 | 311 | 7 | 187 | 0 | 15 | 395 | 19 | 409 |
| CHESTER WARD 2 | 187 | 4 | 281 | 0 | 1 | 226 | 8 | 231 | 0 | 7 | 398 | 6 | 390 |
| CHESTER WARD 3 | 852 | 7 | 454 | 2 | 1 | 895 | 14 | 414 | 0 | 30 | 990 | 53 | 1,034 |
| CHESTER WARD 4 | 219 | 2 | 345 | 0 | 0 | 246 | 9 | 309 | 0 | 9 | 469 | 18 | 453 |
| BARRIER FREE | 0 | 0 | 0 | 0 | 0 | 0 | 0 | 0 | 0 | 0 | 0 | 0 | 0 |
| ABSENTEE | 136 | 1 | 84 | 0 | 0 | 150 | 2 | 70 | 0 | 7 | 159 | 9 | 141 |
| COUNTY TOTALS | 4,441 | 27 | 3,559 | 12 | 6 | 4,864 | 100 | 3,243 | 0 | 189 | 6,290 | 319 | 6,467 |

CHESTER COUNTY
 VOTES CAST IN GENERAL ELECTION
 HELD IN SOUTH CAROLINA NOVEMBER 6, 1984

| PRECINCTS | HOUSE OF REPRESENTATIVES | | | CLERK OF COURT | SHERIFF | CORONER | COUNTY AUDITOR | COUNTY TREAS. | COUNTY COUNCIL | | | COUNTY BOARD OF EDUCATION | | |
|----------------|--------------------------|-------------|-------------|----------------|---------|---------|----------------|---------------|----------------|-------------|-------------|---------------------------|-------------|-------------|
| | DIST NO 029 | DIST NO 041 | DIST NO 043 | (D) | (D) | (D) | (D) | (D) | DIST NO 003 | DIST NO 004 | DIST NO 006 | DIST NO 001 | DIST NO 002 | DIST NO 005 |
| | (D) | (D) | (D) | (D) | (D) | (D) | (D) | (D) | (D) | (D) | (D) | (D) | (D) | (D) |
| BALDWIN HILL | 201 | 136 | 0 | 345 | 357 | 351 | 339 | 352 | 0 | 351 | 0 | 0 | 0 | 0 |
| BATON ROUGE | 187 | 0 | 0 | 189 | 202 | 200 | 190 | 200 | 0 | 206 | 0 | 0 | 0 | 0 |
| BECKHAMVILLE | 0 | 0 | 362 | 337 | 372 | 349 | 334 | 363 | 0 | 0 | 0 | 0 | 364 | 0 |
| BLACKSTOCK | 0 | 202 | 0 | 206 | 210 | 204 | 206 | 207 | 206 | 0 | 0 | 0 | 0 | 0 |
| EDGEWOOD | 0 | 0 | 209 | 205 | 204 | 204 | 190 | 203 | 0 | 0 | 0 | 200 | 0 | 0 |
| EUREKA HILL | 145 | 0 | 279 | 427 | 437 | 438 | 422 | 443 | 268 | 0 | 0 | 0 | 0 | 154 |
| FORT LAWN | 0 | 0 | 325 | 305 | 320 | 304 | 302 | 320 | 0 | 0 | 0 | 260 | 4 | 0 |
| HAZELVILLE | 0 | 92 | 0 | 91 | 89 | 91 | 88 | 91 | 81 | 10 | 0 | 0 | 0 | 0 |
| HAZELWOOD | 0 | 154 | 9 | 157 | 169 | 156 | 152 | 157 | 0 | 0 | 0 | 0 | 143 | 0 |
| LANDO | 0 | 0 | 86 | 74 | 79 | 79 | 70 | 74 | 0 | 0 | 0 | 83 | 0 | 0 |
| LANSFORD | 0 | 0 | 169 | 173 | 178 | 176 | 180 | 189 | 0 | 0 | 0 | 178 | 0 | 0 |
| LOWRYS | 170 | 0 | 185 | 205 | 191 | 182 | 197 | 197 | 0 | 4 | 0 | 0 | 0 | 145 |
| RICHBURG | 0 | 0 | 334 | 336 | 334 | 336 | 317 | 329 | 0 | 0 | 0 | 285 | 56 | 0 |
| RODMAN | 0 | 0 | 273 | 266 | 273 | 268 | 250 | 268 | 0 | 0 | 0 | 207 | 0 | 50 |
| ROSSVILLE | 0 | 0 | 83 | 83 | 93 | 84 | 77 | 84 | 0 | 0 | 0 | 0 | 84 | 0 |
| WILKSURG | 263 | 0 | 269 | 277 | 276 | 269 | 264 | 271 | 0 | 281 | 0 | 0 | 0 | 172 |
| GR FALLS 1 & 2 | 0 | 0 | 168 | 154 | 160 | 159 | 151 | 158 | 0 | 0 | 0 | 0 | 0 | 0 |
| GR FALLS 3 | 0 | 0 | 288 | 262 | 284 | 271 | 268 | 274 | 0 | 0 | 0 | 0 | 289 | 0 |
| CHESTER WARD 1 | 134 | 0 | 274 | 415 | 451 | 434 | 416 | 439 | 0 | 0 | 0 | 0 | 0 | 383 |
| CHESTER WARD 2 | 0 | 45 | 377 | 380 | 390 | 394 | 379 | 395 | 0 | 49 | 348 | 0 | 0 | 0 |
| CHESTER WARD 3 | 0 | 0 | 1,147 | 1,092 | 1,122 | 1,117 | 1,092 | 1,130 | 551 | 0 | 529 | 0 | 0 | 0 |
| CHESTER WARD 4 | 0 | 0 | 466 | 442 | 450 | 448 | 446 | 454 | 30 | 0 | 416 | 0 | 0 | 0 |
| BARRIER FREE | 0 | 0 | 0 | 0 | 0 | 0 | 0 | 0 | 0 | 0 | 0 | 0 | 0 | 0 |
| ABSENTEE | 25 | 11 | 158 | 198 | 196 | 198 | 199 | 201 | 43 | 13 | 43 | 23 | 39 | 34 |
| COUNTY TOTALS | 1,125 | 640 | 5,027 | 6,591 | 6,852 | 6,722 | 6,514 | 6,805 | 1,179 | 914 | 1,336 | 1,236 | 1,151 | 176 |

CHESTERFIELD COUNTY
 VOTES CAST IN GENERAL ELECTION
 HELD IN SOUTH CAROLINA NOVEMBER 6, 1984

| PRECINCTS | PRESIDENT AND VICE-PRESIDENT | | | | | U.S. SENATE | | | | REPRESENTATIVE IN CONGRESS | | | | |
|-----------------|---------------------------------|---|--|--|---------------------------------|---|--|--|-------------------------------|--|---------------------------------|---|-------------------------------|-----|
| | (R) | (L) | (D) | (A) | (U) | (R) | (L) | (D) | (M) | DIST NO 005 | | | | |
| | * B R U E S A G A N | B L E E R W G I L S A N O | H O N O R A A L L R E O | D B E R N O M I N S L E | S R E D R S E T T E | * T S H U R R R D M O N O | S O T A E V P I H S E N | H P E U L R V V I I N S | N W I R S I C T E | I N | (L) | (D) | (A) | (M) |
| | | | | | | | | | | L B I L N E D V I A M S | * S J P D R H A N T | O M T I C N K C N E S T E R | H W I R S I C T E | I N |
| ANGELUS-CATARRH | 98 | 1 | 69 | 0 | 0 | 111 | 0 | 48 | 0 | 2 | 93 | 0 | 0 | 0 |
| BAY SPRINGS | 47 | 0 | 57 | 0 | 0 | 57 | 0 | 42 | 0 | 1 | 50 | 2 | 0 | 0 |
| BLACK CREEK | 13 | 0 | 35 | 0 | 0 | 11 | 0 | 36 | 0 | 0 | 39 | 0 | 1 | 0 |
| BROCKS HILL | 130 | 1 | 225 | 0 | 1 | 148 | 2 | 108 | 0 | 2 | 222 | 2 | 0 | 0 |
| CASH | 123 | 0 | 237 | 0 | 0 | 114 | 3 | 234 | 0 | 8 | 327 | 4 | 0 | 0 |
| CAT POND | 31 | 0 | 30 | 0 | 0 | 36 | 0 | 24 | 0 | 0 | 34 | 0 | 0 | 0 |
| CENTER GROVE | 34 | 0 | 31 | 0 | 0 | 46 | 0 | 19 | 0 | 0 | 20 | 2 | 0 | 0 |
| CENTER POINT | 17 | 0 | 7 | 0 | 0 | 19 | 0 | 6 | 0 | 1 | 10 | 0 | 0 | 0 |
| CHERAM NO. 1 | 725 | 2 | 330 | 0 | 0 | 770 | 5 | 266 | 0 | 20 | 491 | 14 | 0 | 0 |
| CHERAM NO. 2 | 582 | 1 | 522 | 0 | 0 | 647 | 7 | 427 | 0 | 22 | 609 | 14 | 0 | 0 |
| CHERAM NO. 3 | 255 | 1 | 308 | 0 | 0 | 280 | 5 | 261 | 0 | 4 | 356 | 6 | 0 | 0 |
| COURT HOUSE | 572 | 2 | 550 | 0 | 0 | 665 | 9 | 387 | 3 | 13 | 635 | 3 | 3 | 0 |
| CROSS ROADS | 36 | 0 | 20 | 0 | 0 | 35 | 3 | 17 | 0 | 0 | 25 | 0 | 0 | 0 |
| DUDLEY | 73 | 0 | 52 | 0 | 0 | 79 | 0 | 45 | 0 | 1 | 72 | 0 | 1 | 0 |
| GRANTS HILL | 249 | 1 | 188 | 1 | 0 | 245 | 6 | 179 | 0 | 10 | 244 | 4 | 0 | 0 |
| JEFFERSON | 253 | 1 | 298 | 2 | 0 | 307 | 0 | 227 | 0 | 3 | 328 | 19 | 0 | 0 |
| MANGUM | 30 | 0 | 24 | 0 | 0 | 30 | 2 | 19 | 0 | 2 | 30 | 1 | 0 | 0 |
| MIDDENDORF | 138 | 0 | 50 | 0 | 0 | 135 | 2 | 51 | 0 | 6 | 92 | 3 | 1 | 0 |
| MT. CROGHAM | 90 | 1 | 65 | 0 | 0 | 108 | 2 | 42 | 0 | 9 | 88 | 2 | 1 | 0 |
| DUSLEYDALE | 74 | 2 | 78 | 0 | 1 | 67 | 2 | 83 | 0 | 3 | 120 | 0 | 0 | 0 |
| PAGELAND | 642 | 0 | 453 | 0 | 0 | 678 | 7 | 350 | 0 | 27 | 561 | 15 | 4 | 0 |
| PATRICK | 186 | 1 | 185 | 0 | 0 | 218 | 3 | 144 | 0 | 4 | 198 | 5 | 0 | 0 |
| PEE OEE | 80 | 0 | 40 | 0 | 0 | 99 | 1 | 18 | 0 | 9 | 61 | 5 | 0 | 0 |
| RUDY | 131 | 2 | 121 | 0 | 0 | 151 | 0 | 97 | 0 | 5 | 147 | 2 | 0 | 0 |
| SNLOH | 108 | 0 | 85 | 0 | 0 | 105 | 2 | 82 | 0 | 1 | 118 | 4 | 0 | 0 |
| SNOW HILL | 67 | 2 | 16 | 0 | 0 | 63 | 1 | 16 | 0 | 1 | 40 | 2 | 0 | 0 |
| VAUGHN | 29 | 0 | 19 | 0 | 0 | 38 | 0 | 10 | 0 | 0 | 29 | 0 | 0 | 0 |
| WEXFORD | 59 | 0 | 93 | 0 | 0 | 59 | 2 | 46 | 0 | 0 | 70 | 2 | 0 | 0 |
| WHITE DAK | 46 | 0 | 29 | 0 | 0 | 45 | 0 | 24 | 0 | 1 | 37 | 0 | 0 | 0 |
| WINZO | 61 | 0 | 129 | 0 | 0 | 81 | 0 | 105 | 0 | 0 | 144 | 0 | 0 | 0 |
| MCBEE | 317 | 0 | 201 | 0 | 0 | 332 | 4 | 170 | 10 | 13 | 275 | 10 | 0 | 0 |
| BARRIER FREE | 0 | 0 | 0 | 0 | 0 | 0 | 0 | 0 | 0 | 0 | 0 | 0 | 0 | 0 |
| ABSENTEE | 154 | 0 | 86 | 0 | 0 | 177 | 5 | 70 | 0 | 11 | 142 | 2 | 2 | 0 |
| COUNTY TOTALS | 5,451 | 18 | 4,593 | 3 | 2 | 5,956 | 73 | 3,735 | 13 | 179 | 5,721 | 119 | 13 | 0 |

CHESTERFIELD COUNTY
 VOTES CAST IN GENERAL ELECTION
 HELD IN SOUTH CAROLINA NOVEMBER 6, 1984

| PRECINCTS | STATE SENATE | | | | | | HOUSE OF REPRESENTATIVES | | | | SOLICITOR | | CLERK OF COURT | |
|-----------------|--------------------------------------|-------------------------------|---|-------------------------------|--------------------------------------|--|---|-------------------------------|--------------------------------------|-------------------------------|---|-------------------------------|--|-------------------------------|
| | DIST NO 027 | | DIST NO 028 | | DIST NO 029 | | DIST NO 051 | | DIST NO 053 | | DIST NO 004 | | (D) | (W) |
| | (D) | (W) | (D) | (W) | (L) | (O) | (D) | (W) | (D) | (W) | (D) | (W) | | |
| | * H D O D L N L A N D | * W I R S I C T E | * L J I O N H D N S A D Y | * W I R S I C T E | * O I L C M H G E R L | * S E A W E A E R B R D Y | * O D G E B R U I R A N L | * W T R E R C T E | * H J A E R A R N I S | * W I R S I C T E | * N J I L O L U E P R R E | * W I R S I C T E | * E E D L O I T I T Z A R E S E T H W | * W I R S I C T E |
| ANGELUS-CATARRH | 169 | 0 | 0 | 0 | 0 | 0 | 169 | 0 | 0 | 0 | 169 | 0 | 169 | 0 |
| BAY SPRINGS | 101 | 0 | 0 | 0 | 0 | 0 | 0 | 0 | 99 | 0 | 98 | 0 | 99 | 0 |
| BLACK CREEK | 45 | 0 | 0 | 0 | 0 | 0 | 48 | 0 | 0 | 0 | 48 | 0 | 48 | 0 |
| BROCKS MILL | 350 | 0 | 0 | 0 | 0 | 0 | 0 | 0 | 347 | 6 | 298 | 0 | 320 | 0 |
| CASH | 0 | 0 | 0 | 0 | 16 | 335 | 0 | 0 | 352 | 7 | 310 | 0 | 315 | 0 |
| CAT POND | 0 | 0 | 0 | 0 | 5 | 56 | 0 | 0 | 58 | 0 | 56 | 0 | 56 | 0 |
| CENTER GROVE | 62 | 0 | 0 | 0 | 0 | 0 | 65 | 0 | 0 | 0 | 65 | 0 | 65 | 0 |
| CENTER POINT | 22 | 0 | 0 | 0 | 0 | 0 | 0 | 24 | 0 | 0 | 23 | 0 | 24 | 0 |
| CHERAM NO. 1 | 95 | 0 | 851 | 29 | 0 | 0 | 0 | 0 | 1,001 | 14 | 939 | 2 | 958 | 1 |
| CHERAM NO. 2 | 1,020 | 0 | 967 | 0 | 0 | 0 | 0 | 0 | 1,057 | 0 | 913 | 0 | 950 | 0 |
| CHERAM NO. 3 | 0 | 0 | 499 | 0 | 0 | 0 | 0 | 0 | 527 | 0 | 470 | 0 | 479 | 0 |
| COURT HOUSE | 1,056 | 9 | 0 | 0 | 0 | 0 | 0 | 0 | 1,053 | 21 | 977 | 2 | 1,038 | 0 |
| CROSS ROADS | 54 | 0 | 0 | 0 | 0 | 0 | 54 | 0 | 0 | 0 | 48 | 0 | 50 | 0 |
| DUDLEY | 125 | 0 | 0 | 0 | 0 | 0 | 124 | 0 | 0 | 0 | 119 | 1 | 120 | 0 |
| GRANTS MILL | 416 | 2 | 0 | 0 | 0 | 0 | 0 | 0 | 406 | 12 | 374 | 0 | 390 | 0 |
| JEFFERSON | 532 | 11 | 0 | 0 | 0 | 0 | 526 | 16 | 0 | 0 | 480 | 0 | 488 | 0 |
| MANGO | 50 | 0 | 0 | 0 | 0 | 0 | 51 | 0 | 0 | 0 | 44 | 0 | 47 | 0 |
| MIDDLEBORO | 0 | 0 | 0 | 0 | 23 | 158 | 0 | 0 | 157 | 7 | 155 | 1 | 160 | 1 |
| MT. CROGHAM | 138 | 0 | 0 | 0 | 0 | 0 | 141 | 5 | 0 | 0 | 133 | 0 | 141 | 0 |
| OUSLEYDALE | 0 | 0 | 0 | 0 | 10 | 145 | 0 | 0 | 147 | 0 | 145 | 0 | 149 | 0 |
| PAGELAND | 1,027 | 3 | 0 | 0 | 0 | 0 | 1,036 | 13 | 0 | 0 | 951 | 0 | 939 | 0 |
| PATRICK | 0 | 0 | 0 | 0 | 41 | 214 | 0 | 0 | 341 | 4 | 298 | 0 | 314 | 0 |
| PEE DEE | 0 | 0 | 0 | 0 | 11 | 108 | 0 | 0 | 114 | 2 | 120 | 0 | 120 | 0 |
| RUBY | 239 | 1 | 0 | 0 | 0 | 0 | 199 | 1 | 35 | 0 | 224 | 0 | 232 | 0 |
| SHILOH | 186 | 0 | 0 | 0 | 0 | 0 | 0 | 0 | 180 | 0 | 169 | 0 | 175 | 0 |
| SHOW HILL | 81 | 0 | 0 | 0 | 0 | 0 | 0 | 0 | 81 | 0 | 77 | 0 | 84 | 0 |
| VAUGHN | 47 | 0 | 0 | 0 | 0 | 0 | 0 | 0 | 47 | 1 | 41 | 0 | 47 | 0 |
| WEXFORD | 106 | 2 | 0 | 0 | 0 | 0 | 96 | 1 | 0 | 0 | 108 | 0 | 108 | 0 |
| WHITE OAK | 68 | 0 | 0 | 0 | 0 | 0 | 30 | 0 | 65 | 1 | 69 | 0 | 69 | 0 |
| WINZO | 185 | 1 | 0 | 0 | 0 | 0 | 188 | 2 | 0 | 0 | 169 | 0 | 168 | 0 |
| MCBEE | 485 | 3 | 0 | 0 | 0 | 0 | 0 | 0 | 477 | 4 | 441 | 0 | 450 | 0 |
| BARRIER FREE | 0 | 0 | 0 | 0 | 0 | 0 | 0 | 0 | 0 | 0 | 0 | 0 | 0 | 0 |
| ABSENTEE | 105 | 0 | 55 | 0 | 3 | 25 | 9 | 0 | 33 | 0 | 36 | 0 | 45 | 0 |
| COUNTY TOTALS | 6,767 | 32 | 2,372 | 28 | 109 | 1,141 | 2,736 | 36 | 6,601 | 79 | 6,563 | 6 | 8,817 | 2 |

CHESTERFIELD COUNTY
 VOTES CAST IN GENERAL ELECTION
 HELD IN SOUTH CAROLINA NOVEMBER 6, 1994

| | CORONER | | COUNTY AUDITOR | | COUNTY TREASURER | |
|-----------------|---|---|--|---|---|---|
| | (D) | (W) | (D) | (W) | (D) | (W) |
| | * S B T E U R B N B A S R D | M W I R S I C T E I N | * M M H A T R T G E A R E T D | M W I R S I C T E I N | * S J O D W M E N L L W | M W I R S I C T E I N |
| PRECINCTS | | | | | | |
| ANGELUS-CATARRH | 169 | 0 | 169 | 0 | 169 | 0 |
| BAY SPRINGS | 94 | 0 | 94 | 0 | 93 | 0 |
| BLACK CREEK | 48 | 0 | 48 | 0 | 48 | 0 |
| BROCKS HILL | 298 | 0 | 297 | 0 | 311 | 0 |
| CASH | 315 | 0 | 308 | 0 | 318 | 2 |
| CAT POND | 57 | 0 | 55 | 0 | 56 | 0 |
| CENTER GROVE | 65 | 0 | 65 | 0 | 65 | 0 |
| CENTER POINT | 21 | 1 | 22 | 0 | 22 | 0 |
| CHERAM NO. 1 | 1,010 | 1 | 943 | 2 | 953 | 0 |
| CHERAM NO. 2 | 906 | 0 | 909 | 0 | 940 | 0 |
| CHERAM NO. 3 | 506 | 0 | 476 | 0 | 490 | 0 |
| COURT HOUSE | 994 | 3 | 1,005 | 0 | 1,026 | 1 |
| CROSS ROADS | 48 | 0 | 48 | 0 | 49 | 0 |
| DUDLEY | 122 | 0 | 120 | 0 | 120 | 0 |
| GRANTS HILL | 403 | 1 | 380 | 0 | 387 | 1 |
| JEFFERSON | 491 | 0 | 480 | 0 | 516 | 0 |
| MANGUM | 48 | 0 | 46 | 0 | 55 | 0 |
| MIDDENDORF | 152 | 1 | 154 | 1 | 155 | 1 |
| MT. CROGHAM | 131 | 2 | 136 | 0 | 142 | 0 |
| DUSLEYDALE | 145 | 0 | 142 | 0 | 146 | 0 |
| PAGELAND | 945 | 0 | 943 | 0 | 916 | 0 |
| PATRICK | 319 | 0 | 296 | 0 | 312 | 0 |
| PEE DEE | 120 | 0 | 120 | 0 | 120 | 0 |
| RUBY | 225 | 1 | 224 | 0 | 232 | 0 |
| SMILOH | 173 | 0 | 171 | 0 | 175 | 0 |
| SNOW HILL | 81 | 0 | 81 | 0 | 79 | 0 |
| VAUGHN | 63 | 0 | 61 | 0 | 61 | 0 |
| WEFORD | 108 | 0 | 108 | 0 | 108 | 0 |
| WHITE OAK | 69 | 0 | 69 | 0 | 69 | 0 |
| WINZO | 173 | 0 | 168 | 0 | 183 | 0 |
| WCBEE | 451 | 0 | 443 | 0 | 474 | 0 |
| BARRIER FREE | 0 | 0 | 0 | 0 | 0 | 0 |
| ABSENTEE | 43 | 0 | 41 | 0 | 43 | 0 |
| COUNTY TOTALS | 8,863 | 10 | 8,602 | 3 | 8,819 | 5 |

CHESTERFIELD COUNTY
 VOTES CAST IN GENERAL ELECTION
 HELD IN SOUTH CAROLINA NOVEMBER 6, 1984

| COUNTY COUNCIL | | | | | | | | | | | | | | |
|---|--------------------------------------|------------------------------|--------------------------------------|---|--------------------------------------|--|--------------------------------------|---|--------------------------------------|---|--------------------------------------|--|--------------------------------------|---|
| DIST NO 001 | | DIST NO 002 | | DIST NO 003 | | DIST NO 004 | | DIST NO 005 | | DIST NO 006 | | DIST NO 007 | | |
| (D) | (W) | (D) | (W) | (D) | (W) | (D) | (W) | (D) | (W) | (D) | (W) | (D) | (W) | |
| * B P U A R C U L H | M I R S T I C E | * J O N D E S | M I R S T I C E | * I C M H G R A R L M E S H | M I R S T I C E | * B I U O R A C H | M I R S T I C E | * F R U B D E R R T B J R K | M I R S T I C E | * C A M L D D R E R M J | M I R S T I C E | * R A O L D B E Y E R T A | M I R S T I C E | |
| N | I | | I | S | T | H | I | J | I | J | T | A | I | |
| PRECINCTS | | | | | | | | | | | | | | |
| ANGELUS-CATARRH | 0 | 0 | 0 | 0 | 0 | 0 | 0 | 0 | 0 | 0 | 0 | 0 | 171 | 0 |
| BAY SPRINGS | 0 | 0 | 0 | 0 | 0 | 0 | 0 | 0 | 102 | 0 | 0 | 0 | 0 | 0 |
| BLACK CREEK | 0 | 0 | 0 | 0 | 0 | 0 | 0 | 0 | 0 | 0 | 0 | 0 | 48 | 0 |
| BROCK'S MILL | 0 | 0 | 0 | 0 | 0 | 0 | 751 | 2 | 0 | 0 | 0 | 0 | 0 | 0 |
| CASH | 0 | 0 | 0 | 0 | 0 | 0 | 0 | 0 | 338 | 9 | 0 | 0 | 0 | 0 |
| CAT POND | 0 | 0 | 0 | 0 | 0 | 0 | 0 | 0 | 0 | 0 | 98 | 0 | 0 | 0 |
| CENTER GROVE | 0 | 0 | 0 | 0 | 0 | 0 | 0 | 0 | 0 | 0 | 0 | 0 | 64 | 1 |
| CENTER POINT | 0 | 0 | 14 | 0 | 0 | 0 | 0 | 0 | 0 | 0 | 10 | 0 | 0 | 0 |
| CHERAW NO. 1 | 0 | 0 | 0 | 0 | 905 | 13 | 116 | 0 | 0 | 0 | 0 | 0 | 0 | 0 |
| CHERAW NO. 2 | 0 | 0 | 0 | 0 | 420 | 0 | 927 | 0 | 52 | 6 | 0 | 0 | 0 | 0 |
| CHERAW NO. 3 | 0 | 0 | 0 | 0 | 520 | 0 | 929 | 0 | 0 | 0 | 0 | 0 | 0 | 0 |
| COURT HOUSE | 0 | 0 | 940 | 49 | 0 | 0 | 0 | 0 | 47 | 0 | 0 | 0 | 0 | 0 |
| CROSS ROADS | 0 | 0 | 0 | 0 | 0 | 0 | 0 | 0 | 0 | 0 | 0 | 0 | 56 | 0 |
| DUOLEY | 122 | 0 | 0 | 0 | 0 | 0 | 0 | 0 | 0 | 0 | 0 | 0 | 0 | 0 |
| GRANT'S HILL | 0 | 0 | 0 | 0 | 0 | 0 | 0 | 0 | 427 | 9 | 0 | 0 | 0 | 0 |
| JEFFERSUN | 0 | 0 | 0 | 0 | 0 | 0 | 0 | 0 | 0 | 0 | 0 | 0 | 548 | 3 |
| MANGUM | 53 | 0 | 0 | 0 | 0 | 0 | 0 | 0 | 0 | 0 | 0 | 0 | 0 | 0 |
| MIDDENDORF | 0 | 0 | 0 | 0 | 0 | 0 | 0 | 0 | 0 | 0 | 162 | 10 | 0 | 0 |
| MT. CROGHAN | 0 | 0 | 135 | 4 | 0 | 0 | 0 | 0 | 0 | 0 | 0 | 0 | 87 | 1 |
| DUSLEYDALE | 0 | 0 | 0 | 0 | 0 | 0 | 0 | 0 | 0 | 0 | 155 | 0 | 0 | 0 |
| PAGELAND | 1,034 | 5 | 0 | 0 | 0 | 0 | 0 | 0 | 0 | 0 | 0 | 0 | 25 | 0 |
| PATRICK | 0 | 0 | 0 | 0 | 0 | 0 | 0 | 0 | 346 | 12 | 7 | 0 | 0 | 0 |
| PEE DEE | 0 | 0 | 0 | 0 | 0 | 0 | 0 | 0 | 0 | 0 | 119 | 0 | 0 | 0 |
| RUBY | 0 | 0 | 228 | 8 | 0 | 0 | 0 | 0 | 0 | 0 | 0 | 0 | 0 | 0 |
| SHILOH | 0 | 0 | 0 | 0 | 0 | 0 | 0 | 0 | 184 | 0 | 0 | 0 | 0 | 0 |
| SNDW HILL | 0 | 0 | 84 | 1 | 0 | 0 | 0 | 0 | 0 | 0 | 0 | 0 | 0 | 0 |
| VAUGHN | 0 | 0 | 47 | 1 | 0 | 0 | 0 | 0 | 0 | 0 | 0 | 0 | 0 | 0 |
| WEAFORD | 0 | 0 | 104 | 3 | 0 | 0 | 0 | 0 | 0 | 0 | 0 | 0 | 0 | 0 |
| WHITE OAK | 0 | 0 | 0 | 0 | 0 | 0 | 0 | 0 | 0 | 0 | 68 | 0 | 0 | 0 |
| WINZO | 0 | 0 | 0 | 0 | 0 | 0 | 0 | 0 | 0 | 0 | 0 | 0 | 186 | 1 |
| MCBEE | 0 | 0 | 0 | 0 | 0 | 0 | 0 | 0 | 0 | 0 | 470 | 0 | 0 | 0 |
| BARRIER FREE | 0 | 0 | 0 | 0 | 0 | 0 | 0 | 0 | 0 | 0 | 0 | 0 | 0 | 0 |
| ABSENTEE | 3 | 0 | 3 | 0 | 14 | 0 | 3 | 0 | 10 | 0 | 0 | 0 | 0 | 0 |
| COUNTY TOTALS | 1,212 | 5 | 1,555 | 66 | 1,859 | 13 | 1,828 | 2 | 1,506 | 36 | 1,049 | 10 | 1,147 | 6 |

CHESTERFIELD COUNTY
 VOTES CAST IN GENERAL ELECTION
 HELD IN SOUTH CAROLINA NOVEMBER 6, 1984

| COUNTY BOARD OF EDUCATION | | | | | | | | | | | | | | | | |
|--------------------------------------|--------------------------------------|---|--------------------------------------|--------------------------------------|----------|---|-------------------------------|--------------------------------------|---|--------------------------------------|---------------------------------|------------|--------------------------------------|--|--------------------------------------|----------|
| DIST NO 001 | DIST NO 002 | | | | | DIST NO 003 | | | DIST NO 004 | | DIST NO 005 | | | | | |
| (N) | (N) | (N) | (N) | (W) | (W) | (N) | (W) | (W) | (N) | (W) | (N) | (N) | (N) | (W) | (W) | |
| * A J L O E R I D G E | B B E E U L L K A H M | * N J C O L E H N O D F J R | T T E H R O Y P S O N | M W I R S I C T E I W | (W) | * E M V A A L N L S D O Y | J N O A H N H O N | M W I R S I C T E I N | * G W O I D M W S I T M O N J R Y | M W I R S I C T E I N | T B O U M R C C B H | (N) | T H O A M R W P C Y E | * P O O R R A E L E E S | M W I R S I C T E I N | (W) |
| PRECINCTS | | | | | | | | | | | | | | | | |
| ANGELUS-CATARRH | 0 | 0 | 0 | 0 | 0 | 0 | 0 | 0 | 0 | 0 | 0 | 0 | 0 | 0 | 0 | 0 |
| BAY SPRINGS | 0 | 0 | 0 | 0 | 0 | 0 | 0 | 0 | 0 | 0 | 0 | 29 | 25 | 51 | 0 | 0 |
| BLACK CREEK | 0 | 0 | 0 | 0 | 0 | 0 | 0 | 0 | 0 | 0 | 0 | 0 | 0 | 0 | 0 | 0 |
| BROCK'S HILL | 0 | 0 | 0 | 0 | 0 | 0 | 0 | 0 | 345 | 2 | 0 | 0 | 0 | 0 | 0 | 0 |
| CASH | 0 | 0 | 0 | 0 | 0 | 0 | 0 | 0 | 0 | 0 | 0 | 31 | 71 | 257 | 0 | 0 |
| CAI POND | 0 | 0 | 0 | 0 | 0 | 0 | 0 | 0 | 0 | 0 | 0 | 0 | 0 | 0 | 0 | 0 |
| CENTER GROVE | 0 | 0 | 0 | 0 | 0 | 0 | 0 | 0 | 0 | 0 | 0 | 0 | 0 | 0 | 0 | 0 |
| CENTER PDINI | 0 | 1 | 20 | 3 | 0 | 0 | 0 | 0 | 0 | 0 | 0 | 0 | 0 | 0 | 0 | 0 |
| CHERAM NO. 1 | 0 | 0 | 0 | 0 | 0 | 777 | 160 | 0 | 124 | 4 | 0 | 0 | 0 | 0 | 0 | 0 |
| CHERAM NO. 2 | 0 | 0 | 0 | 0 | 0 | 313 | 107 | 1 | 851 | 7 | 3 | 15 | 10 | 0 | 0 | 0 |
| CHERAM NO. 3 | 0 | 0 | 0 | 0 | 0 | 398 | 132 | 0 | 490 | 0 | 0 | 0 | 0 | 0 | 0 | 0 |
| COURT HOUSE | 0 | 263 | 467 | 191 | 0 | 0 | 0 | 0 | 0 | 0 | 0 | 7 | 28 | 15 | 0 | 0 |
| CROSS ROADS | 0 | 0 | 0 | 0 | 0 | 0 | 0 | 0 | 0 | 0 | 0 | 0 | 0 | 0 | 0 | 0 |
| DUDLEY | 125 | 0 | 0 | 0 | 0 | 0 | 0 | 0 | 0 | 0 | 0 | 0 | 0 | 0 | 0 | 0 |
| GRANT'S HILL | 0 | 0 | 0 | 0 | 0 | 0 | 0 | 0 | 0 | 0 | 0 | 59 | 214 | 145 | 0 | 0 |
| JEFFERSON | 0 | 0 | 0 | 0 | 0 | 0 | 0 | 0 | 0 | 0 | 0 | 0 | 0 | 0 | 0 | 0 |
| RANGUM | 51 | 0 | 0 | 0 | 0 | 0 | 0 | 0 | 0 | 0 | 0 | 0 | 0 | 0 | 0 | 0 |
| WIDDENBURG | 0 | 0 | 0 | 0 | 0 | 0 | 0 | 0 | 0 | 0 | 0 | 0 | 0 | 0 | 0 | 0 |
| MT. CROGHAN | 0 | 31 | 83 | 28 | 1 | 0 | 0 | 0 | 0 | 0 | 0 | 0 | 0 | 0 | 0 | 0 |
| GUSLEYDALE | 0 | 0 | 0 | 0 | 0 | 0 | 0 | 0 | 0 | 0 | 0 | 0 | 0 | 0 | 0 | 0 |
| PAGELAND | 1,016 | 0 | 0 | 0 | 0 | 0 | 0 | 0 | 0 | 0 | 0 | 0 | 0 | 0 | 0 | 0 |
| PATRICK | 0 | 0 | 0 | 0 | 0 | 0 | 0 | 0 | 0 | 0 | 0 | 84 | 142 | 118 | 0 | 1 |
| PEE DEE | 0 | 0 | 0 | 0 | 0 | 0 | 0 | 0 | 0 | 0 | 0 | 0 | 0 | 0 | 0 | 0 |
| RUBY | 0 | 50 | 140 | 43 | 2 | 0 | 0 | 0 | 0 | 0 | 0 | 0 | 0 | 0 | 0 | 0 |
| SHILOH | 0 | 0 | 0 | 0 | 0 | 0 | 0 | 0 | 0 | 0 | 0 | 37 | 89 | 61 | 0 | 0 |
| SNOW HILL | 0 | 11 | 62 | 9 | 0 | 0 | 0 | 0 | 0 | 0 | 0 | 0 | 0 | 0 | 0 | 0 |
| VAUGHN | 0 | 3 | 27 | 18 | 0 | 0 | 0 | 0 | 0 | 0 | 0 | 0 | 0 | 0 | 0 | 0 |
| WEXFORD | 0 | 23 | 46 | 18 | 0 | 0 | 0 | 0 | 0 | 0 | 0 | 0 | 0 | 0 | 0 | 0 |
| WHITE OAK | 0 | 0 | 0 | 0 | 0 | 0 | 0 | 0 | 0 | 0 | 0 | 0 | 0 | 0 | 0 | 0 |
| WINZO | 0 | 0 | 0 | 0 | 0 | 0 | 0 | 0 | 0 | 0 | 0 | 0 | 0 | 0 | 0 | 0 |
| MCBEE | 0 | 0 | 0 | 0 | 0 | 0 | 0 | 0 | 0 | 0 | 0 | 0 | 0 | 0 | 0 | 0 |
| BARRIER FREE | 0 | 0 | 0 | 0 | 0 | 0 | 0 | 0 | 0 | 0 | 0 | 0 | 0 | 0 | 0 | 0 |
| ABSENTEE | 27 | 4 | 23 | 2 | 0 | 43 | 2 | 0 | 4 | 0 | 0 | 0 | 0 | 0 | 0 | 0 |
| COUNTY TOTALS | 1,219 | 386 | 888 | 312 | 3 | 1,531 | 401 | 1 | 1,816 | 13 | 250 | 589 | 673 | 1 | 1 | 1 |

CHESTERFIELD COUNTY
 VOTES CAST IN GENERAL ELECTION
 HELD IN SOUTH CAROLINA NOVEMBER 6, 1984

| | COUNTY BOARD OF EDUCATION | | | | | |
|-----------------|---|---|---------------------------------|---|---|--------------------------------------|
| | DIST NO 006 | | | DIST NO 007 | | |
| | (N) | (N) | (W) | (N) | (N) | (W) |
| | * H J O E L R L R E Y Y D | R S I H C D H E R A O K E | M W I R S I C E I N | L B A L R A R C Y K M A N | * P O L O Y W L A E L R O | M W I R S I C T E I N |
| PRECINCTS | | | | | | |
| ANGELUS-CATARRH | 0 | 0 | 0 | 14 | 64 | 0 |
| BAY SPRINGS | 0 | 0 | 0 | 0 | 0 | 0 |
| BLACK CREEK | 0 | 0 | 0 | 10 | 38 | 0 |
| BROCKS HILL | 0 | 0 | 0 | 0 | 0 | 0 |
| CASH | 0 | 0 | 0 | 0 | 0 | 0 |
| CAT POND | 41 | 20 | 0 | 0 | 0 | 0 |
| CENTER GROVE | 0 | 0 | 0 | 14 | 51 | 0 |
| CENTER POINT | 10 | 7 | 0 | 0 | 0 | 0 |
| CHERAM NO. 1 | 0 | 0 | 0 | 0 | 0 | 0 |
| CHERAM NO. 2 | 0 | 0 | 0 | 0 | 0 | 0 |
| CHERAM NO. 3 | 0 | 0 | 0 | 0 | 0 | 0 |
| COURT HOUSE | 0 | 0 | 0 | 0 | 0 | 0 |
| CROSS ROADS | 0 | 0 | 0 | 14 | 40 | 0 |
| QUOLEY | 0 | 0 | 0 | 0 | 0 | 0 |
| GRANTS HILL | 0 | 0 | 0 | 0 | 0 | 0 |
| JEFFERSON | 0 | 0 | 0 | 178 | 366 | 0 |
| MANGUM | 0 | 0 | 0 | 0 | 0 | 0 |
| HIDDEN DORF | 153 | 26 | 2 | 0 | 0 | 0 |
| MT. CROGHAM | 0 | 0 | 0 | 38 | 36 | 3 |
| QUSLEYDALE | 124 | 31 | 0 | 0 | 0 | 0 |
| PAGELAND | 0 | 0 | 0 | 162 | 151 | 0 |
| PATRICK | 3 | 3 | 0 | 0 | 0 | 0 |
| PEE DEE | 15 | 104 | 0 | 0 | 0 | 0 |
| RUBY | 0 | 0 | 0 | 0 | 0 | 0 |
| SHILON | 0 | 0 | 0 | 0 | 0 | 0 |
| SNOW HILL | 0 | 0 | 0 | 0 | 0 | 0 |
| VAUGHN | 0 | 0 | 0 | 0 | 0 | 0 |
| WEXFORD | 0 | 0 | 0 | 0 | 0 | 0 |
| WHITE OAK | 40 | 26 | 0 | 0 | 0 | 0 |
| WINZO | 0 | 0 | 0 | 131 | 54 | 0 |
| MCBEE | 471 | 38 | 1 | 0 | 0 | 0 |
| BARRIER FREE | 0 | 0 | 0 | 0 | 0 | 0 |
| ABSENTEE | 1 | 1 | 0 | 0 | 4 | 0 |
| COUNTY TOTALS | 856 | 256 | 3 | 561 | 804 | 3 |

CHESTERFIELD COUNTY
 VOTES CAST IN GENERAL ELECTION
 HELD IN SOUTH CAROLINA NOVEMBER 6, 1984

| | EDUCATION ADVISORY COUNCIL | | | | | | | | | | | | |
|-----------------|---|--|---|---|---|--|---|--|---|---|--|--|---|
| | DIST NO 001 | | | | DIST NO 002 | | | | DIST NO 003 | | | | |
| | (N) | (N) | (N) | (W) | (N) | (N) | (N) | (W) | (N) | (N) | (N) | (N) | (N) |
| | C C L A R K L E S | K O I E M W G E Y J R L | M J A L E D O S Y | M W I S T C E I N | C R O L L E R T G | I C M A B R I L M E S T | T J O A O R I E E S J L R | M W I R I S T C E M | B J A O R F H I E L D | C O L L A R K J R | G L A T A I R R E Y V Y | T J E A A W L E S T | M W I R I S T C E I N |
| PRECINCTS | | | | | | | | | | | | | |
| ANGELUS-CATARRH | 0 | 0 | 0 | 0 | 0 | 0 | 0 | 0 | 33 | 44 | 26 | 34 | 0 |
| BAY SPRINGS | 0 | 0 | 0 | 0 | 0 | 0 | 0 | 0 | 0 | 0 | 0 | 0 | 0 |
| BLACK CREEK | 0 | 0 | 0 | 0 | 0 | 0 | 0 | 0 | 0 | 0 | 0 | 0 | 0 |
| BROCKS HILL | 195 | 200 | 271 | 0 | 257 | 178 | 183 | 0 | 0 | 0 | 0 | 0 | 0 |
| CASH | 0 | 0 | 0 | 0 | 278 | 240 | 236 | 0 | 0 | 0 | 0 | 0 | 0 |
| CAT POND | 0 | 0 | 0 | 0 | 0 | 0 | 0 | 0 | 36 | 29 | 37 | 47 | 2 |
| CENTER GROVE | 0 | 0 | 0 | 0 | 0 | 0 | 0 | 0 | 0 | 0 | 0 | 0 | 0 |
| CENTER POINT | 22 | 19 | 16 | 0 | 0 | 0 | 0 | 0 | 0 | 0 | 0 | 0 | 0 |
| CHERAM NO. 1 | 0 | 0 | 0 | 0 | 670 | 772 | 541 | 18 | 0 | 0 | 0 | 0 | 0 |
| CHERAM NO. 2 | 0 | 0 | 0 | 0 | 727 | 595 | 459 | 4 | 0 | 0 | 0 | 0 | 0 |
| CHERAM NO. 3 | 0 | 0 | 0 | 0 | 398 | 340 | 273 | 0 | 0 | 0 | 0 | 0 | 0 |
| COURT HOUSE | 696 | 639 | 675 | 8 | 0 | 0 | 0 | 0 | 0 | 0 | 0 | 0 | 0 |
| CROSS ROADS | 0 | 0 | 0 | 0 | 0 | 0 | 0 | 0 | 0 | 0 | 0 | 0 | 0 |
| DUDLEY | 0 | 0 | 0 | 0 | 0 | 0 | 0 | 0 | 0 | 0 | 0 | 0 | 0 |
| GRANT'S MILL | 117 | 119 | 158 | 0 | 96 | 120 | 102 | 0 | 0 | 0 | 0 | 0 | 0 |
| JEFFERSON | 0 | 0 | 0 | 0 | 0 | 0 | 0 | 0 | 0 | 0 | 0 | 0 | 0 |
| MANGUM | 0 | 0 | 0 | 0 | 0 | 0 | 0 | 0 | 0 | 0 | 0 | 0 | 0 |
| MIDDENDORF | 0 | 0 | 0 | 0 | 0 | 0 | 0 | 0 | 143 | 101 | 95 | 113 | 6 |
| MT. CROGHAN | 0 | 0 | 0 | 0 | 0 | 0 | 0 | 0 | 0 | 0 | 0 | 0 | 0 |
| DUSLEYDALE | 0 | 0 | 0 | 0 | 0 | 0 | 0 | 0 | 107 | 54 | 87 | 146 | 0 |
| PAGELAND | 0 | 0 | 0 | 0 | 0 | 0 | 0 | 0 | 0 | 0 | 0 | 0 | 0 |
| PATRICK | 20 | 17 | 13 | 0 | 218 | 153 | 135 | 4 | 8 | 2 | 4 | 8 | 0 |
| PEE DEE | 0 | 0 | 0 | 0 | 114 | 114 | 114 | 0 | 40 | 18 | 21 | 36 | 0 |
| RUBY | 0 | 0 | 0 | 0 | 0 | 0 | 0 | 0 | 0 | 0 | 0 | 0 | 0 |
| SHILON | 106 | 119 | 134 | 0 | 0 | 0 | 0 | 0 | 0 | 0 | 0 | 0 | 0 |
| SNOW HILL | 65 | 52 | 42 | 0 | 0 | 0 | 0 | 0 | 0 | 0 | 0 | 0 | 0 |
| VAUGHN | 38 | 40 | 31 | 0 | 0 | 0 | 0 | 0 | 0 | 0 | 0 | 0 | 0 |
| WELFORD | 0 | 0 | 0 | 0 | 0 | 0 | 0 | 0 | 0 | 0 | 0 | 0 | 0 |
| WHITE OAK | 0 | 0 | 0 | 0 | 0 | 0 | 0 | 0 | 0 | 0 | 0 | 0 | 0 |
| WINZO | 0 | 0 | 0 | 0 | 0 | 0 | 0 | 0 | 0 | 0 | 0 | 0 | 0 |
| MCBEE | 0 | 0 | 0 | 0 | 0 | 0 | 0 | 0 | 337 | 352 | 193 | 345 | 4 |
| BARRIER FREE | 0 | 0 | 0 | 0 | 0 | 0 | 0 | 0 | 0 | 0 | 0 | 0 | 0 |
| ABSENTEE | 25 | 27 | 24 | 0 | 46 | 40 | 33 | 0 | 6 | 6 | 7 | 11 | 0 |
| COUNTY TOTALS | 1,284 | 1,232 | 1,364 | 8 | 2,804 | 2,552 | 2,116 | 26 | 710 | 606 | 470 | 740 | 12 |

CHESTERFIELD COUNTY
 VOTES CAST IN GENERAL ELECTION
 HELD IN SOUTH CAROLINA NOVEMBER 6, 1984

| PRECINCTS | EDUCATION ADVISORY COUNCIL | | | | | | | | | | | |
|-----------------|---|--|--|--------------------------------------|--------------------------------------|--|--|---------------------------------|--|--------------------------------------|---|---------------------------------|
| | DIST NO 004 | | | | DIST NO 005 | | | | DIST NO 006 | | | |
| | (N) | (N) | (N) | (W) | (N) | (N) | (N) | (W) | (N) | (N) | (N) | (W) |
| | * P H I E G N G R Y J R D | * R O B B E B R I T E S O D L N | * W I L L L I A E M S S | M W I R S I C T E I N | * E D U O B I A N K S | * H D A T E N C N H I E S R I | * K O I R T I K S L E Y | M W T R S I C E I N | * M C O A S S E L R E E | * M B O S S T S T Y R | * S C E A L L R D E L R S N | M W I R S T C E I N |
| ANGELUS-CATARRH | 0 | 0 | 0 | 0 | 107 | 107 | 107 | 0 | 0 | 0 | 0 | 0 |
| BAY SPRINGS | 0 | 0 | 0 | 0 | 0 | 0 | 0 | 0 | 93 | 61 | 91 | 0 |
| BLACK CREEK | 17 | 19 | 18 | 0 | 0 | 0 | 0 | 0 | 25 | 25 | 26 | 0 |
| BROCKS HILL | 0 | 0 | 0 | 0 | 0 | 0 | 0 | 0 | 0 | 0 | 0 | 0 |
| CASH | 0 | 0 | 0 | 0 | 0 | 0 | 0 | 0 | 0 | 0 | 0 | 0 |
| CAT POND | 0 | 0 | 0 | 0 | 0 | 0 | 0 | 0 | 0 | 0 | 0 | 0 |
| CENTER GROVE | 65 | 65 | 64 | 1 | 65 | 65 | 65 | 0 | 0 | 0 | 0 | 0 |
| CENTER POINT | 0 | 0 | 0 | 0 | 0 | 0 | 0 | 0 | 0 | 0 | 0 | 0 |
| CHERAM NO. 1 | 0 | 0 | 0 | 0 | 0 | 0 | 0 | 0 | 0 | 0 | 0 | 0 |
| CHERAM NO. 2 | 0 | 0 | 0 | 0 | 0 | 0 | 0 | 0 | 0 | 0 | 0 | 0 |
| CHERAM NO. 3 | 0 | 0 | 0 | 0 | 0 | 0 | 0 | 0 | 0 | 0 | 0 | 0 |
| COURT HOUSE | 0 | 0 | 0 | 0 | 0 | 0 | 0 | 0 | 0 | 0 | 0 | 0 |
| CROSS ROADS | 5 | 4 | 3 | 0 | 0 | 0 | 0 | 0 | 25 | 24 | 41 | 1 |
| DUDLEY | 118 | 110 | 104 | 0 | 0 | 0 | 0 | 0 | 0 | 0 | 0 | 0 |
| GRANTS MILL | 0 | 0 | 0 | 0 | 0 | 0 | 0 | 0 | 0 | 0 | 0 | 0 |
| JEFFERSON | 0 | 0 | 0 | 0 | 399 | 357 | 411 | 10 | 0 | 0 | 0 | 0 |
| MANGUM | 45 | 43 | 37 | 0 | 0 | 0 | 0 | 0 | 0 | 0 | 0 | 0 |
| MIDDENDORF | 0 | 0 | 0 | 0 | 0 | 0 | 0 | 0 | 0 | 0 | 0 | 0 |
| MT. CROGHAN | 105 | 93 | 74 | 7 | 0 | 0 | 0 | 0 | 0 | 0 | 0 | 0 |
| DUSLEYDALE | 0 | 0 | 0 | 0 | 0 | 0 | 0 | 0 | 0 | 0 | 0 | 0 |
| PAGELAND | 780 | 776 | 715 | 2 | 0 | 0 | 0 | 0 | 0 | 0 | 0 | 0 |
| PATRICK | 0 | 0 | 0 | 0 | 0 | 0 | 0 | 0 | 0 | 0 | 0 | 0 |
| PEE DEE | 0 | 0 | 0 | 0 | 0 | 0 | 0 | 0 | 0 | 0 | 0 | 0 |
| RUBY | 0 | 0 | 0 | 0 | 0 | 0 | 0 | 0 | 123 | 132 | 194 | 10 |
| SHILOH | 0 | 0 | 0 | 0 | 0 | 0 | 0 | 0 | 0 | 0 | 0 | 0 |
| SNOW HILL | 0 | 0 | 0 | 0 | 0 | 0 | 0 | 0 | 0 | 0 | 0 | 0 |
| VAUGHN | 0 | 0 | 0 | 0 | 0 | 0 | 0 | 0 | 0 | 0 | 0 | 0 |
| WEXFORD | 0 | 0 | 0 | 0 | 0 | 0 | 0 | 0 | 83 | 93 | 98 | 0 |
| WHITE DAK | 0 | 0 | 0 | 0 | 0 | 0 | 0 | 0 | 69 | 69 | 69 | 0 |
| WIND | 136 | 134 | 144 | 1 | 0 | 0 | 0 | 0 | 0 | 0 | 0 | 0 |
| MCBEE | 0 | 0 | 0 | 0 | 0 | 0 | 0 | 0 | 0 | 0 | 0 | 0 |
| BARRIER FREE | 0 | 0 | 0 | 0 | 0 | 0 | 0 | 0 | 0 | 0 | 0 | 0 |
| ABSENTEE | 21 | 22 | 20 | 0 | 5 | 5 | 7 | 0 | 3 | 3 | 3 | 0 |
| COUNTY TOTALS | 1,292 | 1,266 | 1,119 | 11 | 576 | 534 | 590 | 10 | 381 | 407 | 522 | 11 |

CLARENDON COUNTY
 VOTES CAST IN GENERAL ELECTION
 HELD IN SOUTH CAROLINA NOVEMBER 6, 1984

| PRECINCTS | PRESIDENT AND VICE-PRESIDENT | | | | | U. S. SENATE | | | | STATE SENATE | | HOUSE OF REP. | | | |
|-----------------|--------------------------------------|---|--------------------------------------|--------------------------------------|--|---------------------------------|---------------------------------|---------------------------------|-------------------------------|--------------|---|--|---|-------------|---|
| | (R) | (L) | (D) | (A) | (U) | (R) | (L) | (D) | (W) | DIST NO 036 | (R) | (D) | DIST NO 064 | DIST NO 067 | |
| | * B R U E S A H G A N | B L E E R W G I L S A M D | M F D E N D R A L E D | D B C R N W I N S E E | S R E D R S R S E T T E | * T S H T U O M N D | S D T A P I H S E V | M P E U V V J I N S | M W I R S I C T E | I N | (R) J L D O R K Y L A I R | (D) * L J A D N H D N I C I T I | (R) * H C A R R L I E N R | (D) I T | (R) * G C R I F A F R F L I E N S |
| ALCOLU | 218 | 0 | 258 | 0 | 0 | 230 | 4 | 242 | 0 | 79 | 396 | 0 | 303 | 0 | |
| BARRINEAU | 235 | 1 | 70 | 0 | 0 | 230 | 1 | 63 | 0 | 63 | 243 | 276 | 0 | 0 | |
| BARRDOWS HILL | 62 | 0 | 28 | 0 | 0 | 59 | 0 | 76 | 0 | 24 | 60 | 255 | 0 | 0 | |
| BLOONVILLE | 99 | 1 | 151 | 0 | 0 | 100 | 3 | 129 | 0 | 59 | 181 | 206 | 0 | 0 | |
| CALVARY | 53 | 2 | 191 | 1 | 0 | 62 | 1 | 178 | 0 | 39 | 214 | 109 | 103 | 0 | |
| DAVIS STATION | 154 | 1 | 367 | 1 | 1 | 161 | 4 | 309 | 0 | 59 | 447 | 395 | 0 | 0 | |
| HARMONY | 150 | 0 | 225 | 1 | 0 | 167 | 4 | 198 | 0 | 69 | 288 | 322 | 0 | 0 | |
| HICKS | 216 | 0 | 40 | 0 | 0 | 210 | 4 | 42 | 0 | 94 | 172 | 260 | 0 | 0 | |
| HOME BRANCH | 149 | 0 | 42 | 0 | 0 | 144 | 2 | 37 | 0 | 48 | 135 | 0 | 150 | 0 | |
| JORDAN | 271 | 1 | 290 | 2 | 0 | 299 | 7 | 249 | 0 | 119 | 430 | 455 | 0 | 0 | |
| MANNING NO. 1 | 169 | 1 | 268 | 0 | 0 | 193 | 2 | 242 | 0 | 49 | 392 | 426 | 0 | 0 | |
| MANNING NO. 2 | 247 | 1 | 194 | 2 | 0 | 265 | 9 | 162 | 0 | 80 | 341 | 371 | 0 | 0 | |
| MANNING NO. 3 | 440 | 1 | 152 | 0 | 0 | 470 | 1 | 116 | 0 | 132 | 434 | 583 | 0 | 0 | |
| MANNING NO. 4 | 286 | 13 | 582 | 7 | 0 | 356 | 13 | 469 | 0 | 79 | 673 | 761 | 113 | 0 | |
| MANNING NO. 5 | 340 | 2 | 162 | 1 | 1 | 370 | 8 | 106 | 0 | 101 | 396 | 250 | 171 | 0 | |
| NEW ZION | 191 | 1 | 123 | 0 | 0 | 202 | 2 | 109 | 0 | 92 | 217 | 246 | 0 | 0 | |
| PAKVILLE | 149 | 1 | 321 | 1 | 0 | 170 | 3 | 273 | 0 | 55 | 406 | 0 | 392 | 0 | |
| PANDLA | 39 | 0 | 195 | 0 | 0 | 48 | 0 | 174 | 0 | 8 | 223 | 194 | 0 | 0 | |
| SARDINIA-GABLE | 91 | 1 | 134 | 0 | 0 | 100 | 2 | 114 | 0 | 33 | 190 | 195 | 0 | 0 | |
| SUMMERTON NO. 1 | 398 | 2 | 403 | 2 | 0 | 419 | 9 | 343 | 0 | 148 | 611 | 671 | 0 | 0 | |
| SUMMERTON NO. 2 | 64 | 0 | 323 | 0 | 0 | 95 | 2 | 281 | 0 | 49 | 326 | 299 | 0 | 0 | |
| SUMMERTON NO. 3 | 144 | 0 | 452 | 0 | 0 | 174 | 7 | 397 | 0 | 115 | 428 | 401 | 0 | 0 | |
| TURBEVILLE | 501 | 0 | 112 | 1 | 0 | 508 | 4 | 95 | 0 | 211 | 400 | 473 | 38 | 0 | |
| WILSON-FDRESTON | 161 | 1 | 349 | 1 | 0 | 196 | 8 | 289 | 0 | 90 | 422 | 444 | 0 | 0 | |
| DAKDALE | 83 | 0 | 45 | 0 | 0 | 84 | 0 | 41 | 0 | 33 | 93 | 111 | 0 | 0 | |
| BARRIER FREE | 0 | 0 | 0 | 0 | 0 | 0 | 0 | 0 | 0 | 0 | 0 | 0 | 0 | 0 | |
| ABSENTEE | 194 | 1 | 114 | 0 | 0 | 209 | 4 | 83 | 0 | 52 | 243 | 252 | 27 | 0 | |
| COUNTY TOTALS | 5,102 | 31 | 5,591 | 20 | 2 | 5,500 | 104 | 4,767 | 0 | 1,966 | 8,351 | 7,755 | 1,297 | 0 | |

CLARENDON COUNTY
 VOTES CAST IN GENERAL ELECTION
 HELD IN SOUTH CAROLINA NOVEMBER 6, 1984

| PRECINCTS | PROBATE JUDGE | | CLERK OF COURT | SHERIFF | | CORONER | COUNTY COUNCIL | COUNTY COUNCIL CHAIR. |
|-----------------|--------------------------------------|---|---|-------------------------------|--|--|---|---|
| | (R) | (O) | (O) | (P) | (O) | (O) | DIST NO 001 (O) | (O) |
| | * E J A D O H D N Y G | J W U E L I N B E N E R G | * C J D O K S E E R P H W | T J J C K K S O N | * S H W D I R L A L C E E Y F | * S R T A E N P M H Y E N S I S | * H R O D O B G E E R Y T C | * R M T A G R G I S O N S |
| ALCOLU | 97 | 352 | 443 | 127 | 332 | 450 | 340 | 399 |
| BARRINEAU | 59 | 247 | 306 | 30 | 276 | 306 | 0 | 306 |
| BARDONS HILL | 24 | 57 | 56 | 49 | 36 | 54 | 0 | 55 |
| BLOODVILLE | 62 | 169 | 206 | 85 | 155 | 210 | 209 | 210 |
| CALVARY | 19 | 207 | 203 | 54 | 172 | 203 | 0 | 208 |
| DAVIS STATION | 74 | 378 | 372 | 277 | 226 | 374 | 177 | 374 |
| HARMONY | 85 | 272 | 321 | 107 | 247 | 326 | 0 | 323 |
| HICKS | 53 | 191 | 259 | 29 | 212 | 260 | 0 | 260 |
| HONE BRANCH | 50 | 133 | 151 | 129 | 56 | 158 | 157 | 154 |
| JORDAN | 135 | 407 | 440 | 144 | 373 | 463 | 447 | 452 |
| NANNING NO. 1 | 56 | 381 | 423 | 243 | 197 | 423 | 423 | 426 |
| NANNING NO. 2 | 108 | 299 | 361 | 162 | 242 | 372 | 368 | 373 |
| NANNING NO. 3 | 160 | 393 | 467 | 227 | 314 | 489 | 481 | 480 |
| NANNING NO. 4 | 99 | 709 | 732 | 325 | 519 | 748 | 735 | 766 |
| NANNING NO. 5 | 139 | 341 | 411 | 265 | 216 | 436 | 427 | 417 |
| NEW ZION | 73 | 227 | 252 | 124 | 178 | 252 | 0 | 256 |
| PAXVILLE | 73 | 370 | 379 | 223 | 225 | 386 | 379 | 382 |
| PANDLA | 13 | 198 | 192 | 106 | 116 | 194 | 0 | 193 |
| SARDINIA-GABLE | 44 | 161 | 187 | 72 | 138 | 189 | 0 | 190 |
| SUMMERTON NO. 1 | 157 | 570 | 647 | 156 | 580 | 650 | 0 | 643 |
| SUMMERTON NO. 2 | 33 | 313 | 282 | 141 | 217 | 281 | 0 | 288 |
| SUMMERTON NO. 3 | 86 | 395 | 414 | 288 | 264 | 418 | 0 | 418 |
| TURBEVILLE | 124 | 459 | 508 | 91 | 464 | 498 | 0 | 495 |
| WILSON-FORESTON | 99 | 392 | 431 | 223 | 273 | 436 | 440 | 440 |
| DAKDALE | 24 | 98 | 115 | 26 | 94 | 116 | 0 | 113 |
| BARRIER FREE | 0 | 0 | 0 | 0 | 0 | 0 | 0 | 0 |
| ABSENTEE | 82 | 216 | 252 | 116 | 173 | 263 | 228 | 267 |
| COUNTY TOTALS | 2,028 | 7,935 | 8,808 | 3,819 | 6,295 | 8,955 | 4,811 | 8,888 |

COLLETON COUNTY
 VOTES CAST IN GENERAL ELECTION
 HELD IN SOUTH CAROLINA NOVEMBER 6, 1984

| PRECINCTS | PRESIDENT AND VICE-PRESIDENT | | | | | U.S. SENATE | | | | REPRESENTATIVE IN CONGRESS | | |
|-----------------|--------------------------------------|--------------------------------------|--|---|-------------------------------|---|--|--|---------------------------------|--|--------------------------------------|-------------------------------|
| | (R) | (L) | (D) | (A) | (U) | (R) | (L) | (D) | (W) | DIST NO 001 | | |
| | * B R U E S A H G A M | B L E R W G L S A N D | H F O E N R D R A A L R L E D | D B E R O N W N I S L E E | S R E D R S E T E | * T S H T U R R D H M O N D | S D T A E V P I H S E N | H P E U L R V V I I N S | M W I R S I C E I N | * H T A N R O T M N A E S T F | E P D E N D A R V T S | M W I R S T C T E |
| ASNTON | 35 | 0 | 28 | 0 | 0 | 36 | 0 | 23 | 0 | 33 | 25 | 0 |
| BELLS | 60 | 0 | 60 | 1 | 0 | 67 | 0 | 52 | 0 | 67 | 52 | 0 |
| BEREA | 42 | 0 | 11 | 0 | 0 | 41 | 0 | 12 | 0 | 38 | 14 | 0 |
| CANADY'S | 95 | 0 | 80 | 1 | 0 | 108 | 1 | 75 | 0 | 97 | 81 | 0 |
| COTTAGEVILLE | 350 | 2 | 324 | 0 | 0 | 380 | 4 | 280 | 0 | 369 | 295 | 0 |
| EDISIO | 54 | 0 | 116 | 0 | 0 | 66 | 2 | 97 | 0 | 66 | 101 | 0 |
| GREEN POND | 102 | 2 | 367 | 0 | 0 | 135 | 5 | 331 | 0 | 125 | 320 | 0 |
| HENDERSONVILLE | 166 | 3 | 503 | 1 | 2 | 197 | 7 | 441 | 0 | 197 | 446 | 0 |
| HORSE PEN | 138 | 0 | 45 | 0 | 0 | 193 | 1 | 29 | 0 | 131 | 82 | 0 |
| HUDSON'S MILL | 104 | 0 | 50 | 0 | 0 | 116 | 0 | 35 | 0 | 110 | 37 | 0 |
| JACKSONBORO | 95 | 0 | 153 | 0 | 0 | 86 | 3 | 145 | 0 | 79 | 149 | 0 |
| LODGE | 150 | 0 | 101 | 0 | 0 | 166 | 1 | 0 | 0 | 151 | 88 | 0 |
| MABLE CAME | 85 | 0 | 66 | 1 | 0 | 88 | 1 | 57 | 0 | 79 | 67 | 0 |
| MASHAVILLE | 113 | 0 | 72 | 0 | 2 | 124 | 2 | 245 | 0 | 119 | 252 | 0 |
| PEOPLES | 130 | 0 | 18 | 0 | 0 | 134 | 0 | 12 | 0 | 128 | 18 | 0 |
| PETITS | 24 | 0 | 23 | 0 | 0 | 31 | 0 | 15 | 0 | 30 | 15 | 0 |
| PENIEL | 105 | 0 | 31 | 0 | 0 | 112 | 0 | 21 | 0 | 108 | 27 | 0 |
| RITTER | 48 | 0 | 276 | 0 | 0 | 79 | 1 | 245 | 0 | 80 | 244 | 1 |
| ROUND O | 77 | 0 | 96 | 0 | 0 | 90 | 1 | 80 | 0 | 83 | 86 | 0 |
| RICE PATCH | 195 | 2 | 185 | 0 | 1 | 227 | 1 | 145 | 0 | 211 | 149 | 0 |
| RUFFIN | 112 | 1 | 84 | 0 | 0 | 124 | 2 | 65 | 0 | 116 | 72 | 0 |
| SIONEY'S | 86 | 0 | 55 | 0 | 0 | 94 | 0 | 48 | 0 | 90 | 50 | 0 |
| SNOAKS | 182 | 0 | 342 | 0 | 0 | 198 | 3 | 309 | 0 | 187 | 316 | 0 |
| SIOKES | 182 | 0 | 59 | 0 | 0 | 197 | 1 | 45 | 0 | 164 | 62 | 0 |
| SNIDERS | 127 | 0 | 69 | 0 | 0 | 128 | 2 | 63 | 0 | 122 | 62 | 0 |
| WALTERBORO NO 1 | 486 | 1 | 200 | 2 | 0 | 528 | 1 | 205 | 0 | 506 | 229 | 0 |
| WALTERBORO NO 2 | 480 | 5 | 553 | 2 | 0 | 576 | 4 | 392 | 0 | 534 | 450 | 0 |
| WALTERBORO NO 3 | 367 | 0 | 389 | 0 | 0 | 407 | 1 | 316 | 0 | 387 | 350 | 0 |
| WALTERBORO NO 4 | 1,430 | 2 | 242 | 0 | 1 | 1,516 | 7 | 134 | 0 | 1,407 | 249 | 0 |
| WILLIAMS | 62 | 2 | 71 | 0 | 0 | 76 | 2 | 54 | 0 | 74 | 54 | 0 |
| WOLFE CREEK | 94 | 0 | 26 | 0 | 0 | 99 | 1 | 17 | 0 | 92 | 25 | 0 |
| EDISTO BEACH | 147 | 0 | 18 | 0 | 0 | 148 | 1 | 14 | 0 | 142 | 21 | 0 |
| BARRIER FREE | 0 | 0 | 0 | 0 | 0 | 0 | 0 | 0 | 0 | 0 | 0 | 0 |
| ASSENTEE | 277 | 1 | 129 | 0 | 0 | 301 | 2 | 95 | 1 | 290 | 106 | 1 |
| COUNTY TOTALS | 6,200 | 21 | 4,910 | 8 | 6 | 6,818 | 57 | 4,097 | 1 | 6,411 | 4,602 | 2 |

COLLETON COUNTY
 VOTES CAST IN GENERAL ELECTION
 HELD IN SOUTH CAROLINA NOVEMBER 6, 1984

| | STATE SENATE | | | HOUSE OF REPRESENTATIVES | | | | SOLICITOR | | CLERK OF COURT | SHERIFF | | | CORONER |
|-----------------|---|---|-------------------------------|---|------------------------|---|--|---|---------------------------------|---|---|--|-------------------------------|-------------------------------|
| | DIST NO 045 | | | DIST NO 116 | | DIST NO 120 | DIST NO 121 | DIST NO 014 | | | | | | |
| | (D) | (W) | (W) | (D) | (W) | (D) | (D) | (D) | (W) | (D) | (R) | (D) | (W) | (D) |
| | * N P C E E E D E D E D N D | M A C A K S I H N I N L E Y T D N | M R I R S I C T E | * W M A C S I K H I N L E T Y D N | M R I R C T E | * M H A S S I T U E G E R | * G J R E A R S I T C C K D R Y | * M R U D A D U C C P H J R | M W I R N D I C C E | * B E A W G I C L E Y T N | M C A A A Y R K M R E T S | * A C C K E R M A N J R | M M I R S I C T E | * B B R Y O B A M |
| PRECINCTS | | | | | | | | | | | | | | |
| ASHTON | 57 | 0 | 0 | 0 | 0 | 55 | 0 | 57 | 0 | 57 | 23 | 38 | 0 | 56 |
| BELLS | 109 | 0 | 0 | 0 | 0 | 106 | 0 | 109 | 0 | 109 | 54 | 65 | 0 | 106 |
| BEREA | 47 | 0 | 0 | 0 | 0 | 15 | 30 | 45 | 0 | 45 | 10 | 40 | 0 | 45 |
| CANADY'S | 165 | 0 | 0 | 0 | 0 | 0 | 162 | 160 | 1 | 165 | 57 | 122 | 0 | 162 |
| COTTAGEVILLE | 577 | 0 | 0 | 0 | 0 | 0 | 549 | 553 | 0 | 572 | 149 | 519 | 0 | 550 |
| EDISTO | 157 | 3 | 1 | 0 | 0 | 0 | 154 | 156 | 0 | 161 | 42 | 127 | 0 | 156 |
| GREEN POND | 434 | 0 | 0 | 0 | 0 | 0 | 424 | 434 | 0 | 434 | 75 | 361 | 0 | 429 |
| MENDERSONVILLE | 604 | 6 | 0 | 0 | 0 | 396 | 177 | 586 | 0 | 599 | 128 | 501 | 1 | 589 |
| HORSE PEN | 157 | 0 | 0 | 0 | 0 | 0 | 152 | 150 | 1 | 155 | 77 | 102 | 0 | 153 |
| HUDSON'S HILL | 144 | 0 | 0 | 0 | 0 | 90 | 43 | 144 | 0 | 144 | 52 | 101 | 0 | 140 |
| JACKSONBORO | 226 | 0 | 0 | 0 | 0 | 0 | 219 | 221 | 0 | 224 | 76 | 184 | 0 | 216 |
| LODGE | 256 | 0 | 0 | 0 | 0 | 0 | 256 | 256 | 0 | 219 | 106 | 132 | 0 | 217 |
| MABLE CANE | 130 | 1 | 0 | 0 | 0 | 0 | 124 | 125 | 0 | 127 | 28 | 115 | 0 | 122 |
| MASHAWVILLE | 320 | 13 | 0 | 0 | 0 | 0 | 335 | 336 | 1 | 340 | 102 | 271 | 1 | 333 |
| PEOPLES | 124 | 0 | 0 | 0 | 0 | 0 | 121 | 124 | 0 | 124 | 41 | 102 | 0 | 123 |
| PETIT'S | 44 | 0 | 0 | 0 | 0 | 0 | 44 | 42 | 0 | 43 | 7 | 36 | 0 | 43 |
| PENIEL | 128 | 0 | 0 | 0 | 0 | 11 | 108 | 121 | 0 | 122 | 24 | 105 | 0 | 122 |
| RITTER | 308 | 0 | 0 | 0 | 0 | 0 | 305 | 308 | 0 | 308 | 53 | 268 | 0 | 308 |
| ROUND O | 153 | 0 | 0 | 0 | 0 | 0 | 154 | 153 | 0 | 156 | 48 | 121 | 0 | 152 |
| RICE PATCH | 325 | 0 | 2 | 0 | 0 | 324 | 0 | 341 | 0 | 337 | 128 | 239 | 0 | 331 |
| RUFFIN | 158 | 0 | 0 | 0 | 0 | 16 | 143 | 157 | 0 | 158 | 99 | 92 | 0 | 159 |
| SIDNEY'S | 131 | 0 | 0 | 0 | 0 | 0 | 122 | 129 | 0 | 129 | 40 | 100 | 0 | 126 |
| SODAKS | 480 | 0 | 0 | 0 | 0 | 167 | 292 | 466 | 1 | 481 | 235 | 280 | 0 | 458 |
| STOKES | 212 | 0 | 0 | 0 | 0 | 0 | 202 | 209 | 1 | 211 | 70 | 157 | 6 | 207 |
| SHIDERS | 171 | 0 | 0 | 0 | 0 | 163 | 0 | 171 | 0 | 171 | 48 | 42 | 0 | 167 |
| WALTERBORO NO 1 | 663 | 0 | 0 | 0 | 0 | 0 | 646 | 643 | 0 | 653 | 232 | 503 | 1 | 643 |
| WALTERBORO NO 2 | 886 | 0 | 0 | 0 | 0 | 0 | 878 | 861 | 0 | 882 | 252 | 714 | 0 | 876 |
| WALTERBORO NO 3 | 636 | 0 | 0 | 0 | 0 | 0 | 610 | 618 | 0 | 633 | 204 | 522 | 0 | 610 |
| WALTERBORO NO 4 | 1,556 | 4 | 0 | 0 | 0 | 0 | 1,509 | 1,515 | 0 | 1,544 | 626 | 1,045 | 0 | 1,530 |
| WILLIAMS | 116 | 0 | 0 | 0 | 0 | 116 | 0 | 116 | 0 | 116 | 53 | 75 | 0 | 117 |
| WOLFE CREEK | 106 | 0 | 0 | 0 | 0 | 0 | 106 | 107 | 0 | 106 | 65 | 54 | 0 | 106 |
| EDISTO BEACH | 124 | 0 | 1 | 101 | 2 | 0 | 0 | 107 | 0 | 108 | 76 | 76 | 0 | 104 |
| BARRIER FREE | 0 | 0 | 0 | 0 | 0 | 0 | 0 | 0 | 0 | 0 | 0 | 0 | 0 | 0 |
| ABSENTEE | 252 | 5 | 2 | 6 | 0 | 37 | 279 | 228 | 2 | 321 | 125 | 245 | 1 | 317 |
| COUNTY TOTALS | 9,964 | 32 | 6 | 107 | 2 | 1,496 | 8,144 | 9,750 | 7 | 9,953 | 3,413 | 7,454 | 10 | 9,780 |

COLLETON COUNTY
 VOTES CAST IN GENERAL ELECTION
 HELD IN SOUTH CAROLINA NOVEMBER 6, 1984

| | COUNTY SUPERVISOR | | COUNTY COUNCIL | | | COUNTY SUPT. OF EDUCATION | | | COUNTY BOARD OF EDUCATION | |
|-----------------|---|--------------------------------------|---|--|---|--|------------------------------------|--------------------------------------|--|---|
| | (D) | (W) | DIST NO 003 | | (M) | (R) | (O) | (W) | DIST NO 001 | |
| | | | (D) | (W) | | | | | (N) | (N) |
| | * C D A A R V I I E O R L | M M I R S I C T E I M | * B F U L C D K Y M D E R | * B A R U I B O U G R E N J | M M I R S I C T E I M D | F M R C A C M D K Y L I N M D | * S A N O L A K J R | M M I R S I C T E I M | * S R A U U S I T M N D E R R S | * K M E A M T M M E D E L Y |
| PRECINCTS | | | | | | | | | | |
| ASHTON | 53 | 0 | 0 | 53 | 0 | 4 | 55 | 0 | 98 | 0 |
| BELLS | 101 | 0 | 0 | 103 | 0 | 15 | 101 | 0 | 113 | 0 |
| BEREA | 45 | 0 | 0 | 45 | 0 | 0 | 49 | 0 | 19 | 0 |
| CANADY'S | 160 | 0 | 0 | 159 | 0 | 37 | 145 | 0 | 113 | 58 |
| COTTAGEVILLE | 553 | 0 | 550 | 0 | 0 | 273 | 382 | 0 | 0 | 605 |
| EDISTO | 152 | 0 | 0 | 154 | 0 | 12 | 160 | 0 | 173 | 0 |
| GREEN POND | 420 | 1 | 431 | 0 | 0 | 38 | 389 | 0 | 0 | 467 |
| HENDERSONVILLE | 574 | 1 | 581 | 0 | 0 | 72 | 561 | 0 | 438 | 188 |
| HORSE PEN | 147 | 1 | 141 | 0 | 0 | 44 | 129 | 0 | 117 | 44 |
| MUDSON'S HILL | 133 | 0 | 0 | 136 | 0 | 22 | 128 | 0 | 144 | 0 |
| JACKSONBORO | 221 | 0 | 214 | 0 | 0 | 21 | 207 | 0 | 0 | 231 |
| LODGE | 256 | 0 | 0 | 210 | 0 | 24 | 212 | 0 | 232 | 0 |
| MABLE CANE | 126 | 0 | 124 | 0 | 0 | 62 | 78 | 0 | 0 | 134 |
| MASHAVILLE | 336 | 0 | 334 | 0 | 0 | 39 | 327 | 0 | 0 | 360 |
| PEOPLES | 124 | 0 | 120 | 0 | 0 | 42 | 100 | 0 | 0 | 128 |
| PETITS | 42 | 0 | 0 | 43 | 0 | 6 | 37 | 0 | 46 | 0 |
| PENIEL | 116 | 0 | 0 | 118 | 0 | 34 | 98 | 0 | 136 | 0 |
| RITTER | 308 | 0 | 308 | 0 | 0 | 34 | 287 | 0 | 0 | 308 |
| ROUND O | 148 | 1 | 152 | 0 | 0 | 50 | 113 | 0 | 0 | 151 |
| RICE PATCH | 317 | 0 | 0 | 313 | 0 | 28 | 331 | 0 | 371 | 0 |
| RUFFIN | 156 | 0 | 0 | 151 | 0 | 27 | 158 | 0 | 192 | 0 |
| SIDNEY'S | 125 | 0 | 0 | 123 | 0 | 39 | 102 | 0 | 0 | 126 |
| SHOAKS | 486 | 0 | 0 | 458 | 0 | 31 | 482 | 0 | 506 | 0 |
| STOKES | 209 | 1 | 0 | 203 | 0 | 44 | 182 | 0 | 232 | 0 |
| SNIDERS | 162 | 0 | 0 | 158 | 0 | 15 | 165 | 0 | 188 | 0 |
| WALTERBORO NO 1 | 632 | 1 | 0 | 638 | 2 | 165 | 542 | 1 | 263 | 363 |
| WALTERBORO NO 2 | 845 | 0 | 869 | 0 | 0 | 183 | 772 | 0 | 0 | 916 |
| WALTERBORO NO 3 | 593 | 0 | 615 | 0 | 0 | 133 | 577 | 0 | 0 | 637 |
| WALTERBORO NO 4 | 1,465 | 0 | 0 | 1,493 | 0 | 543 | 1,109 | 0 | 1,347 | 150 |
| WILLIAMS | 116 | 0 | 0 | 112 | 0 | 8 | 121 | 0 | 134 | 0 |
| WULFE CREEK | 107 | 0 | 0 | 105 | 0 | 24 | 50 | 0 | 112 | 0 |
| EDISTO BEACH | 107 | 0 | 102 | 0 | 0 | 40 | 99 | 0 | 0 | 138 |
| BARRIER FREE | 0 | 0 | 0 | 0 | 0 | 0 | 0 | 0 | 0 | 0 |
| ABSENTEE | 317 | 1 | 127 | 185 | 0 | 109 | 276 | 1 | 0 | 0 |
| COUNTY TOTALS | 9,632 | 7 | 4,668 | 4,966 | 2 | 2,218 | 8,524 | 2 | 4,934 | 5,044 |

DARLINGTON COUNTY
 VOTES CAST IN GENERAL ELECTION
 HELD IN SOUTH CAROLINA NOVEMBER 6, 1984

| PRECINCTS | PRESIDENT AND VICE-PRESIDENT | | | | | U.S. SENATE | | | | REPRESENTATIVE IN CONGRESS | | | |
|-----------------|--------------------------------------|--------------------------------------|--|--|-------------------------------|--|--|---------------------------------|---------------------------------|---------------------------------|--|-------------------------------|--------------------------------------|
| | (R) | (L) | (D) | (A) | (U) | (R) | (L) | (D) | (W) | DIST NO 006 | | | |
| | | | | | | | | | | (R) | (L) | (D) | (W) |
| | * B R U E S A H G A N | B L E E R W A H A N D | H F O E N R A A L R E O | D B E R N W I N S L E E | S R E O N O E T E | * T S H R S O M H O N O | S O T A E V P I H S E N | M P E U V V I I N S | W W I R C T C E I N | L E O A S I S G L F | H T U H G D H M P S O N | * T R A B L I O N | H W I R S I C T E T N |
| ANTIPOCH | 349 | 3 | 306 | 3 | 1 | 328 | 9 | 287 | 0 | 299 | 10 | 381 | 0 |
| AUBURN | 73 | 0 | 133 | 3 | 0 | 74 | 2 | 125 | 0 | 57 | 3 | 152 | 0 |
| BETHEL | 127 | 3 | 53 | 2 | 1 | 122 | 2 | 43 | 0 | 90 | 0 | 81 | 0 |
| BLACK CREEK | 221 | 0 | 47 | 0 | 1 | 196 | 55 | 1 | 0 | 146 | 0 | 112 | 0 |
| BURNT BRANCH | 85 | 2 | 31 | 0 | 1 | 80 | 4 | 24 | 0 | 58 | 4 | 46 | 0 |
| CLYDE | 98 | 0 | 39 | 1 | 1 | 97 | 2 | 33 | 0 | 75 | 1 | 60 | 0 |
| DARLINGTON NO 1 | 243 | 6 | 55 | 1 | 1 | 231 | 8 | 50 | 0 | 142 | 24 | 118 | 1 |
| DARLINGTON NO 2 | 418 | 8 | 402 | 7 | 2 | 411 | 12 | 356 | 0 | 281 | 16 | 710 | 0 |
| DARLINGTON NO 4 | 33 | 1 | 716 | 5 | 1 | 41 | 3 | 699 | 0 | 24 | 4 | 716 | 0 |
| DARLINGTON NO 5 | 32 | 3 | 722 | 16 | 3 | 44 | 8 | 611 | 0 | 21 | 3 | 712 | 0 |
| ODNESSVILLE | 142 | 8 | 263 | 4 | 0 | 153 | 11 | 227 | 0 | 113 | 6 | 275 | 0 |
| HARTSVILLE NO 1 | 561 | 9 | 83 | 0 | 0 | 554 | 17 | 58 | 0 | 411 | 17 | 189 | 0 |
| HARTSVILLE 2C3 | 328 | 3 | 60 | 2 | 0 | 305 | 9 | 56 | 0 | 215 | 13 | 141 | 0 |
| HARTSVILLE NO 4 | 315 | 5 | 92 | 0 | 0 | 302 | 9 | 130 | 1 | 190 | 12 | 154 | 0 |
| HARTSVILLE NO 5 | 1,160 | 19 | 232 | 0 | 0 | 1,117 | 27 | 192 | 0 | 825 | 21 | 509 | 0 |
| HARTSVILLE NO 6 | 21 | 7 | 1,173 | 21 | 5 | 47 | 15 | 668 | 0 | 29 | 8 | 1,145 | 0 |
| HARTSVILLE NO 7 | 252 | 5 | 50 | 2 | 0 | 244 | 5 | 35 | 0 | 171 | 4 | 109 | 0 |
| HARTSVILLE NO 8 | 994 | 15 | 338 | 5 | 2 | 945 | 22 | 296 | 0 | 701 | 18 | 554 | 0 |
| HIGH HILL | 210 | 6 | 227 | 3 | 0 | 200 | 5 | 205 | 0 | 149 | 9 | 275 | 0 |
| INDIAN BRANCH | 184 | 3 | 52 | 2 | 0 | 174 | 4 | 55 | 0 | 109 | 3 | 122 | 0 |
| KELLEYTON | 630 | 7 | 81 | 2 | 2 | 595 | 13 | 72 | 0 | 454 | 14 | 219 | 0 |
| LAKE SWAMP | 207 | 3 | 142 | 5 | 1 | 193 | 4 | 132 | 0 | 198 | 2 | 182 | 0 |
| LAMAR NO. 1 | 317 | 7 | 274 | 6 | 1 | 308 | 10 | 241 | 0 | 213 | 6 | 355 | 0 |
| LAMAR NO. 2 | 189 | 6 | 153 | 2 | 0 | 184 | 8 | 131 | 0 | 132 | 8 | 200 | 0 |
| LYOLA | 149 | 2 | 157 | 4 | 0 | 145 | 6 | 153 | 0 | 116 | 5 | 188 | 0 |
| MECHANICSVILLE | 196 | 6 | 129 | 4 | 1 | 189 | 8 | 114 | 0 | 135 | 5 | 158 | 0 |
| MONT CLARE | 61 | 2 | 51 | 0 | 0 | 32 | 1 | 109 | 0 | 21 | 2 | 131 | 0 |
| NEWMAN SWAMP | 83 | 0 | 25 | 1 | 0 | 77 | 0 | 29 | 0 | 56 | 0 | 29 | 0 |
| NEW MARKET | 163 | 0 | 47 | 0 | 0 | 159 | 0 | 43 | 0 | 99 | 1 | 104 | 0 |
| OATES | 137 | 3 | 127 | 5 | 0 | 138 | 1 | 109 | 0 | 93 | 3 | 157 | 0 |
| PALMETTU | 476 | 8 | 164 | 2 | 0 | 437 | 10 | 170 | 0 | 344 | 19 | 267 | 1 |
| PHILADELPHIA | 84 | 1 | 48 | 0 | 0 | 79 | 3 | 42 | 0 | 55 | 2 | 73 | 0 |
| POND HULLOW | 59 | 2 | 15 | 1 | 0 | 58 | 3 | 10 | 0 | 38 | 1 | 30 | 0 |
| SOCIETY HILL | 151 | 8 | 301 | 10 | 1 | 161 | 13 | 242 | 0 | 113 | 5 | 316 | 0 |
| SWIFT CREEK | 174 | 1 | 34 | 2 | 0 | 163 | 3 | 39 | 0 | 118 | 8 | 83 | 0 |
| DARLINGTON NO 3 | 1,144 | 21 | 311 | 7 | 2 | 1,110 | 28 | 271 | 0 | 743 | 127 | 563 | 2 |
| DARLINGTON NO 6 | 570 | 10 | 168 | 3 | 2 | 525 | 17 | 170 | 0 | 406 | 20 | 289 | 0 |
| GARRIER FREE | 9 | 0 | 0 | 0 | 0 | 0 | 0 | 0 | 0 | 0 | 0 | 0 | 0 |
| ABSENTEE | 453 | 1 | 155 | 0 | 0 | 426 | 7 | 133 | 0 | 271 | 15 | 283 | 0 |
| COUNTY TOTALS | 11,100 | 194 | 7,456 | 131 | 29 | 10,644 | 364 | 6,351 | 1 | 7,599 | 422 | 10,003 | 4 |

DARLINGTON COUNTY
 VOTES CAST IN GENERAL ELECTION
 HELD IN SOUTH CAROLINA NOVEMBER 6, 1984

| PRECINCTS | STATE SENATE | | HOUSE OF REPRESENTATIVES | | | | | | SOLICITOR | CLERK OF COURT | | SHERIFF | | CORNER | COUNTY AUDITOR |
|-----------------|--------------|--------|--------------------------|-----|-------------|-------------|-------------|-------------|-----------|----------------|--------|---------|--------|--------|----------------|
| | DIST NO 029 | | DIST NO 056 | | DIST NO 058 | DIST NO 062 | DIST NO 065 | DIST NO 004 | (O) | (W) | (O) | (W) | (O) | (O) | |
| | (L) | (O) | (O) | (W) | (O) | (O) | (O) | (O) | | | | | | | |
| ANTIOCH | 32 | 421 | 456 | 1 | 0 | 0 | 0 | 389 | 410 | 0 | 456 | 1 | 439 | 371 | |
| AUBURN | 5 | 156 | 161 | 0 | 0 | 0 | 0 | 153 | 159 | 0 | 161 | 0 | 158 | 151 | |
| BETHEL | 11 | 92 | 0 | 0 | 64 | 0 | 0 | 65 | 77 | 0 | 92 | 0 | 81 | 66 | |
| BLACK CREEK | 13 | 111 | 0 | 0 | 0 | 0 | 79 | 88 | 100 | 0 | 114 | 0 | 109 | 79 | |
| BURNT BRANCH | 12 | 50 | 0 | 0 | 42 | 0 | 19 | 53 | 60 | 0 | 62 | 0 | 61 | 51 | |
| CLIDE | 6 | 60 | 0 | 0 | 0 | 0 | 58 | 52 | 55 | 0 | 60 | 0 | 64 | 43 | |
| DARLINGTON NO 1 | 26 | 111 | 0 | 0 | 135 | 0 | 0 | 117 | 156 | 1 | 145 | 0 | 139 | 126 | |
| DARLINGTON NO 2 | 23 | 418 | 215 | 0 | 271 | 0 | 0 | 443 | 477 | 0 | 462 | 0 | 466 | 446 | |
| DARLINGTON NO 4 | 4 | 709 | 0 | 0 | 703 | 0 | 0 | 643 | 652 | 0 | 651 | 0 | 648 | 648 | |
| DARLINGTON NO 5 | 6 | 639 | 0 | 0 | 642 | 0 | 0 | 603 | 631 | 0 | 615 | 0 | 619 | 599 | |
| DOVESVILLE | 23 | 272 | 297 | 0 | 0 | 0 | 0 | 269 | 289 | 0 | 287 | 0 | 286 | 273 | |
| HARTSVILLE NO 1 | 31 | 318 | 0 | 0 | 0 | 0 | 0 | 274 | 236 | 270 | 0 | 286 | 0 | 305 | |
| HARTSVILLE 2&3 | 29 | 181 | 144 | 0 | 0 | 0 | 0 | 121 | 123 | 0 | 149 | 0 | 146 | 106 | |
| HARTSVILLE NO 4 | 30 | 231 | 28 | 0 | 177 | 0 | 0 | 215 | 224 | 0 | 237 | 0 | 252 | 210 | |
| HARTSVILLE NO 5 | 85 | 694 | 0 | 0 | 0 | 0 | 0 | 565 | 512 | 555 | 0 | 618 | 0 | 611 | |
| HARTSVILLE NO 6 | 17 | 1,132 | 0 | 0 | 0 | 0 | 1,056 | 0 | 1,042 | 0 | 1,062 | 0 | 1,041 | 1,023 | |
| HARTSVILLE NO 7 | 17 | 122 | 116 | 0 | 0 | 0 | 0 | 88 | 101 | 0 | 122 | 0 | 112 | 80 | |
| HARTSVILLE NO 8 | 0 | 577 | 645 | 0 | 0 | 0 | 0 | 413 | 573 | 0 | 699 | 0 | 646 | 515 | |
| HIGH HILL | 12 | 236 | 0 | 0 | 236 | 0 | 0 | 244 | 264 | 0 | 0 | 0 | 251 | 243 | |
| INDIAN BRANCH | 6 | 117 | 145 | 0 | 7 | 0 | 0 | 115 | 141 | 0 | 140 | 0 | 135 | 126 | |
| KELLEYTOWN | 45 | 313 | 0 | 0 | 0 | 0 | 270 | 234 | 258 | 0 | 307 | 0 | 307 | 230 | |
| LAKE SWAMP | 11 | 212 | 0 | 0 | 226 | 0 | 0 | 202 | 214 | 0 | 220 | 0 | 210 | 206 | |
| LAMAR NO. 1 | 13 | 329 | 0 | 0 | 284 | 0 | 0 | 297 | 216 | 0 | 328 | 0 | 307 | 291 | |
| LAMAR NO. 2 | 9 | 183 | 0 | 0 | 131 | 0 | 0 | 163 | 130 | 0 | 183 | 0 | 178 | 158 | |
| LYDIA | 13 | 193 | 0 | 0 | 183 | 0 | 0 | 188 | 198 | 0 | 205 | 0 | 199 | 182 | |
| MECHANICSVILLE | 15 | 160 | 0 | 0 | 166 | 0 | 0 | 166 | 178 | 0 | 168 | 0 | 168 | 164 | |
| MONI CLARE | 3 | 117 | 0 | 0 | 120 | 0 | 0 | 116 | 118 | 0 | 119 | 0 | 119 | 114 | |
| NEWMAN SWAMP | 5 | 62 | 0 | 0 | 62 | 0 | 0 | 98 | 99 | 0 | 99 | 0 | 99 | 98 | |
| MEM MARKET | 13 | 127 | 124 | 0 | 0 | 0 | 0 | 121 | 118 | 0 | 143 | 0 | 137 | 114 | |
| DATES | 9 | 155 | 0 | 0 | 144 | 0 | 0 | 131 | 153 | 0 | 148 | 0 | 149 | 132 | |
| PALMETTO | 25 | 243 | 0 | 0 | 129 | 133 | 0 | 258 | 270 | 0 | 275 | 0 | 264 | 252 | |
| PHILADELPHIA | 5 | 78 | 0 | 0 | 78 | 0 | 0 | 80 | 40 | 0 | 90 | 0 | 93 | 84 | |
| POND HOLLOW | 7 | 33 | 42 | 0 | 0 | 0 | 0 | 36 | 40 | 0 | 42 | 0 | 44 | 33 | |
| SOCIETY HILL | 5 | 290 | 330 | 0 | 264 | 0 | 0 | 264 | 95 | 0 | 288 | 0 | 273 | 259 | |
| SWIFT CREEK | 11 | 108 | 46 | 0 | 43 | 0 | 0 | 86 | 103 | 0 | 100 | 0 | 99 | 87 | |
| DARLINGTON NO 3 | 83 | 623 | 111 | 0 | 665 | 0 | 0 | 681 | 856 | 0 | 725 | 4 | 724 | 710 | |
| DARLINGTON NO 6 | 38 | 271 | 153 | 0 | 151 | 0 | 0 | 272 | 323 | 0 | 313 | 0 | 308 | 289 | |
| BARRIER FREE | 0 | 0 | 0 | 0 | 0 | 0 | 0 | 0 | 0 | 0 | 0 | 0 | 0 | 0 | |
| ABSENTEE | 43 | 431 | 123 | 0 | 218 | 4 | 106 | 425 | 444 | 0 | 446 | 0 | 441 | 430 | |
| COUNTY TOTALS | 736 | 10,585 | 3,136 | 1 | 5,119 | 137 | 2,427 | 8,637 | 10,262 | 1 | 10,617 | 5 | 10,688 | 9,732 | |

DARLINGTON COUNTY
 VOTES CAST IN GENERAL ELECTION
 HELD IN SOUTH CAROLINA NOVEMBER 6, 1984

| | COUNTY TREASURER | | COUNTY COUNCIL | | | | | | | | |
|--|--|--|-------------------------------|-----|------------------------------------|--------------------------------------|--|--------------------------------------|---|-------------------------------|-----|
| | (D) | (W) | DIST NO 001 | | DIST NO 002 | | DIST NO 003 | | DIST NO 100 | | |
| | | | (D) | (W) | (D) | (W) | (D) | (W) | (D) | (W) | |
| * C B D E P L E I L M A N A D A | M W I R S I C T C E I N | * S J A E N R S R B E U L R Y | M W I R S I C T E | I N | * R M E A D I C E J | M W I R S I C T E I N | * B R R D Y B A C E E N T I N | M W I R S I C T E I N | * K R I D L S I C T E O R T J R L | M W I R S I C T E | I N |
| PRECINCTS | | | | | | | | | | | |
| ANTIOCH | 395 | 3 | 371 | 0 | 416 | 0 | 442 | 1 | 383 | 0 | 0 |
| AUBURN | 154 | 0 | 150 | 0 | 148 | 0 | 150 | 0 | 151 | 0 | 0 |
| BETHEL | 68 | 0 | 64 | 0 | 74 | 0 | 74 | 0 | 66 | 0 | 0 |
| BLACK CREEK | 94 | 0 | 81 | 0 | 98 | 0 | 87 | 0 | 91 | 0 | 0 |
| BURNT BRANCH | 58 | 0 | 47 | 0 | 54 | 0 | 52 | 0 | 51 | 0 | 0 |
| CLYDE | 55 | 0 | 50 | 0 | 58 | 0 | 50 | 0 | 53 | 0 | 0 |
| DARLINGTON NO 1 | 118 | 0 | 124 | 1 | 122 | 0 | 122 | 0 | 138 | 1 | 0 |
| DARLINGTON NO 2 | 434 | 0 | 416 | 0 | 424 | 0 | 447 | 0 | 445 | 0 | 0 |
| DARLINGTON NO 4 | 692 | 0 | 686 | 0 | 685 | 0 | 695 | 0 | 694 | 0 | 0 |
| DARLINGTON NO 5 | 604 | 0 | 592 | 0 | 596 | 0 | 605 | 0 | 612 | 0 | 0 |
| DOVESVILLE | 272 | 0 | 267 | 0 | 277 | 0 | 268 | 0 | 261 | 0 | 0 |
| HARTSVILLE NO 1 | 291 | 0 | 208 | 0 | 279 | 0 | 225 | 0 | 225 | 0 | 0 |
| HARTSVILLE NO 2 | 125 | 0 | 96 | 0 | 139 | 0 | 102 | 0 | 108 | 0 | 0 |
| HARTSVILLE NO 4 | 219 | 1 | 207 | 0 | 232 | 3 | 209 | 0 | 208 | 1 | 0 |
| HARTSVILLE NO 5 | 547 | 0 | 458 | 0 | 571 | 0 | 468 | 0 | 489 | 0 | 0 |
| HARTSVILLE NO 6 | 1,064 | 0 | 1,018 | 0 | 1,035 | 0 | 1,025 | 0 | 1,025 | 0 | 0 |
| HARTSVILLE NO 7 | 92 | 0 | 76 | 0 | 102 | 0 | 79 | 0 | 95 | 0 | 0 |
| HARTSVILLE NO 8 | 544 | 0 | 479 | 0 | 577 | 0 | 488 | 0 | 517 | 0 | 0 |
| HIGH HILL | 239 | 0 | 245 | 0 | 242 | 0 | 247 | 0 | 243 | 0 | 0 |
| INDIAN BRANCH | 119 | 0 | 112 | 0 | 115 | 0 | 129 | 0 | 127 | 0 | 0 |
| KELLEYTOWN | 258 | 0 | 192 | 0 | 296 | 0 | 250 | 0 | 213 | 0 | 0 |
| LAKE SWAMP | 204 | 0 | 242 | 0 | 199 | 1 | 203 | 0 | 208 | 0 | 0 |
| LAMAR NO. 1 | 300 | 0 | 313 | 0 | 286 | 0 | 284 | 0 | 285 | 0 | 0 |
| LAMAR NO. 2 | 172 | 0 | 160 | 0 | 163 | 0 | 158 | 0 | 160 | 0 | 0 |
| LYDIA | 191 | 0 | 185 | 0 | 199 | 0 | 190 | 0 | 194 | 0 | 0 |
| MECHANICSVILLE | 160 | 0 | 156 | 0 | 162 | 0 | 168 | 0 | 172 | 0 | 0 |
| MONT CLARE | 117 | 0 | 115 | 0 | 116 | 0 | 116 | 0 | 116 | 0 | 0 |
| NEWMAN SWAMP | 98 | 0 | 98 | 0 | 97 | 0 | 96 | 0 | 98 | 0 | 0 |
| NEW MARKET | 122 | 0 | 64 | 0 | 126 | 1 | 116 | 0 | 116 | 0 | 0 |
| DATES | 141 | 0 | 140 | 0 | 138 | 0 | 131 | 0 | 133 | 0 | 0 |
| PALMETTO | 259 | 0 | 221 | 0 | 241 | 0 | 260 | 0 | 253 | 0 | 0 |
| PHILADELPHIA | 83 | 0 | 89 | 0 | 82 | 0 | 78 | 0 | 81 | 0 | 0 |
| POND HOLLOW | 37 | 0 | 35 | 0 | 38 | 0 | 35 | 0 | 38 | 0 | 0 |
| SOCIETY HILL | 263 | 0 | 255 | 0 | 258 | 0 | 257 | 0 | 260 | 0 | 0 |
| SWIFT CREEK | 87 | 0 | 86 | 0 | 90 | 0 | 89 | 0 | 87 | 0 | 0 |
| DARLINGTON NO 3 | 682 | 0 | 658 | 0 | 662 | 0 | 689 | 0 | 737 | 0 | 0 |
| DARLINGTON NO 6 | 272 | 0 | 262 | 0 | 277 | 0 | 285 | 0 | 286 | 0 | 0 |
| BARRIER FREE | 0 | 0 | 0 | 0 | 0 | 0 | 0 | 0 | 0 | 0 | 0 |
| ABSENTEE | 439 | 0 | 443 | 0 | 436 | 0 | 433 | 0 | 431 | 0 | 0 |
| COUNTY TOTALS | 10,076 | 4 | 9,461 | 1 | 10,110 | 5 | 9,804 | 1 | 9,846 | 2 | |

DARLINGTON COUNTY
 VOTES CAST IN GENERAL ELECTION
 HELD IN SOUTH CAROLINA NOVEMBER 6, 1984

| COUNTY BOARD OF EDUCATION | | | | | | | | |
|---|--------------------------------------|---|---|---|---|---|--|---|
| DIST NO 001 | DIST NO 003 | | DIST NO 005 | DIST NO 007 | | DIST NO 009 | | DIST NO 011 |
| (W) | (N) | (N) | (N) | (N) | (N) | (N) | (N) | (N) |
| F U R T H E R E A S O N S | A B I C K L E Y | C R I K E A R D B | H R I S T I A N W E S T E R N R O A D | J O H N S T E W E Y B | H O L L I S T E R S A M S O N | P R I N C E L A R D A | C S M M A R T I N L | B R A D L E Y A R D E |
| PRECINCTS | | | | | | | | |
| ANTIOCH | 43 | 0 | 0 | 0 | 0 | 0 | 0 | 104 |
| AUBURN | 0 | 0 | 0 | 0 | 0 | 0 | 0 | 0 |
| BETHEL | 0 | 0 | 0 | 0 | 57 | 60 | 0 | 0 |
| BLACK CREEK | 0 | 0 | 0 | 0 | 0 | 0 | 0 | 0 |
| BURNT ORANCH | 0 | 0 | 0 | 0 | 16 | 40 | 0 | 0 |
| CLYDE | 0 | 0 | 0 | 0 | 0 | 0 | 0 | 0 |
| DARLINGTON NO 1 | 0 | 44 | 72 | 0 | 0 | 0 | 0 | 0 |
| DARLINGTON NO 2 | 0 | 1 | 7 | 0 | 0 | 0 | 0 | 0 |
| DARLINGTON NO 4 | 0 | 5 | 18 | 0 | 0 | 0 | 0 | 0 |
| DARLINGTON NO 5 | 0 | 0 | 0 | 0 | 0 | 0 | 0 | 0 |
| OWESVILLE | 0 | 0 | 0 | 0 | 0 | 0 | 0 | 0 |
| HARTSVILLE NO 1 | 0 | 0 | 0 | 0 | 0 | 0 | 231 | 187 |
| HARTSVILLE 2C3 | 0 | 0 | 0 | 0 | 0 | 0 | 0 | 0 |
| HARTSVILLE NO 4 | 0 | 0 | 0 | 0 | 76 | 72 | 1 | 0 |
| HARTSVILLE NO 5 | 0 | 0 | 0 | 0 | 0 | 0 | 546 | 363 |
| HARTSVILLE NO 6 | 0 | 0 | 0 | 177 | 0 | 0 | 0 | 0 |
| HARTSVILLE NO 7 | 0 | 0 | 0 | 0 | 0 | 0 | 0 | 0 |
| HARTSVILLE NO 8 | 0 | 0 | 0 | 0 | 0 | 0 | 0 | 0 |
| HIGH HILL | 0 | 0 | 0 | 0 | 0 | 0 | 0 | 0 |
| INDIAN BRANCH | 0 | 0 | 0 | 0 | 11 | 5 | 0 | 0 |
| KELLEYTOWN | 0 | 0 | 0 | 0 | 0 | 0 | 65 | 53 |
| LAKE SWAMP | 0 | 0 | 0 | 0 | 0 | 0 | 0 | 0 |
| LANAR NO. 1 | 0 | 0 | 0 | 0 | 0 | 0 | 0 | 0 |
| LANAR NO. 2 | 0 | 0 | 0 | 0 | 0 | 0 | 0 | 0 |
| LYDIA | 0 | 0 | 0 | 0 | 90 | 111 | 0 | 0 |
| MECHANICSVILLE | 0 | 0 | 0 | 0 | 0 | 0 | 0 | 0 |
| MONT CLARE | 12 | 0 | 0 | 0 | 0 | 0 | 0 | 0 |
| NEWMAN SWAMP | 0 | 0 | 0 | 0 | 37 | 63 | 0 | 0 |
| NEW MARKET | 0 | 0 | 0 | 0 | 0 | 0 | 0 | 0 |
| DATES | 0 | 0 | 0 | 0 | 67 | 142 | 0 | 0 |
| PALMETTO | 0 | 42 | 131 | 0 | 0 | 0 | 0 | 0 |
| PHILADELPHIA | 0 | 0 | 0 | 0 | 22 | 61 | 0 | 0 |
| POOND HOLLOW | 0 | 0 | 0 | 0 | 0 | 0 | 0 | 36 |
| SOCIETY HILL | 50 | 0 | 0 | 0 | 0 | 0 | 0 | 0 |
| SWIFT CREEK | 0 | 0 | 0 | 0 | 46 | 38 | 0 | 0 |
| DARLINGTON NO 3 | 13 | 158 | 355 | 209 | 0 | 0 | 0 | 0 |
| DARLINGTON NO 6 | 0 | 0 | 0 | 0 | 0 | 0 | 0 | 0 |
| BARRIER FREE | 0 | 0 | 0 | 0 | 0 | 0 | 0 | 0 |
| ABSENTEE | 25 | 11 | 79 | 45 | 7 | 13 | 33 | 36 |
| COUNTY TOTALS | 143 | 261 | 662 | 431 | 419 | 605 | 882 | 166 |

DILLON COUNTY
 VOTES CAST IN GENERAL ELECTION
 HELD IN SOUTH CAROLINA NOVEMBER 6, 1904

| PRECINCTS | PRESIDENT AND VICE-PRESIDENT | | | | U.S. SENATE | | | | REPRESENTATIVE IN CONGRESS | | | | STATE SENATE | |
|---------------|--------------------------------------|---|--|--|---------------------------------|---|---|--|--------------------------------------|--|--|---|---|-------------|
| | (R) | (L) | (D) | (A) | (U) | (R) | (L) | (O) | (W) | (R) | (L) | (D) | (D) | DIST NO 028 |
| | * R R U E S A H G A N | B L E E R W C I G L S A N D | M F D E O R A A L R E O | D B E R N W I N S L E E | S R E O R S E I T E | * T S H T U P I H S M O N D | S D T A E V L R P I H S E N | P P E U L R V V I I N S | M W I R S I C T E I N | L E O A I R S I S G L E | H T U H G O H M P S O N | * T R A O L H O I O N N C Y | * L J I O L H O N S A C Y | |
| EAST DILLON | 1,031 | 4 | 174 | 1 | 0 | 1,020 | 9 | 155 | 0 | 518 | 10 | 655 | 1,044 | |
| WEST DILLON | 372 | 2 | 442 | 0 | 1 | 371 | 4 | 398 | 0 | 204 | 3 | 590 | 760 | |
| SOUTH DILLON | 298 | 4 | 503 | 5 | 2 | 331 | 10 | 429 | 0 | 151 | 1 | 654 | 639 | |
| LATTA | 609 | 3 | 542 | 1 | 0 | 594 | 16 | 472 | 0 | 344 | 14 | 773 | 974 | |
| NEW HOLLT | 69 | 0 | 51 | 0 | 0 | 67 | 1 | 36 | 0 | 30 | 1 | 88 | 96 | |
| LAKE VIEW | 464 | 8 | 270 | 0 | 0 | 497 | 11 | 213 | 0 | 241 | 7 | 481 | 673 | |
| KEMPER | 92 | 0 | 42 | 0 | 0 | 89 | 0 | 35 | 0 | 47 | 0 | 77 | 118 | |
| GADDY'S MILL | 73 | 0 | 40 | 0 | 0 | 76 | 1 | 29 | 0 | 44 | 0 | 65 | 103 | |
| MT. CALVARY | 204 | 0 | 263 | 0 | 0 | 219 | 5 | 239 | 0 | 99 | 4 | 357 | 469 | |
| BERMUDA | 66 | 0 | 64 | 0 | 0 | 62 | 2 | 48 | 0 | 48 | 0 | 68 | 104 | |
| PLEASANT HILL | 95 | 0 | 56 | 2 | 0 | 103 | 1 | 43 | 0 | 38 | 0 | 110 | 140 | |
| HAMER | 196 | 2 | 228 | 1 | 0 | 205 | 3 | 188 | 0 | 100 | 2 | 310 | 376 | |
| OAKLAND | 79 | 0 | 50 | 0 | 0 | 86 | 1 | 35 | 0 | 40 | 2 | 82 | 96 | |
| CAROLINA | 29 | 0 | 63 | 0 | 0 | 38 | 4 | 38 | 0 | 16 | 1 | 73 | 83 | |
| LITTLE ROCK | 100 | 0 | 155 | 1 | 0 | 103 | 1 | 140 | 0 | 60 | 0 | 190 | 243 | |
| HINTURN | 50 | 0 | 53 | 1 | 0 | 59 | 1 | 32 | 0 | 24 | 1 | 77 | 72 | |
| OAK GROVE | 154 | 0 | 64 | 0 | 0 | 139 | 3 | 55 | 0 | 68 | 1 | 131 | 191 | |
| MANNING | 120 | 0 | 36 | 0 | 1 | 113 | 0 | 38 | 0 | 61 | 0 | 92 | 128 | |
| FLOYDALE | 232 | 0 | 73 | 0 | 1 | 217 | 3 | 71 | 0 | 142 | 1 | 152 | 275 | |
| FORK | 136 | 1 | 114 | 1 | 1 | 153 | 0 | 83 | 0 | 77 | 1 | 162 | 221 | |
| BARRIER FREE | 0 | 0 | 0 | 0 | 0 | 0 | 0 | 0 | 0 | 0 | 0 | 0 | 0 | |
| ABSENTEE | 177 | 0 | 77 | 1 | 0 | 175 | 4 | 68 | 0 | 90 | 3 | 153 | 156 | |
| COUNTY TOTALS | 4,646 | 24 | 3,360 | 14 | 6 | 4,716 | 80 | 2,844 | 0 | 2,442 | 52 | 5,340 | 6,961 | |

DILLON COUNTY
 VOTES CAST IN GENERAL ELECTION
 HELD IN SOUTH CAROLINA NOVEMBER 6, 1904

| PRECINCTS | HOUSE OF REP. | | SOLIC- TOR | CLERK OF COURT | SHERIFF | | CORONER | COUNTY COUNCIL | | | |
|---------------|----------------|----------------|----------------|----------------------|---------|-----|---------|----------------|----------------|----------------|----------------|
| | DIST NO 055 | DIST NO 059 | DIST NO 004 | (D) | (O) | (W) | (O) | DIST NO 001 | DIST NO 002 | DIST NO 003 | DIST NO 004 |
| | (O) | (O) | (O) | (O) | (O) | (W) | (O) | (O) | (O) | (O) | (O) |
| EAST DILLON | 1,111 | 0 | 1,025 | 1,058 | 1,094 | 0 | 1,068 | 29 | 0 | 0 | 0 |
| WEST DILLON | 760 | 0 | 725 | 746 | 742 | 0 | 746 | 486 | 0 | 0 | 0 |
| SOUTH DILLON | 735 | 0 | 612 | 656 | 656 | 0 | 661 | 398 | 0 | 0 | 0 |
| LATTA | 0 | 994 | 969 | 1,000 | 1,002 | 0 | 968 | 0 | 0 | 3 | 1,103 |
| NEW HOLLY | 31 | 0 | 68 | 91 | 106 | 0 | 99 | 0 | 0 | 0 | 0 |
| LAKE VIEW | 629 | 0 | 611 | 612 | 655 | 0 | 657 | 0 | 753 | 0 | 0 |
| KEMPER | 117 | 0 | 114 | 115 | 121 | 0 | 125 | 0 | 106 | 9 | 0 |
| GADDY'S MILL | 97 | 0 | 96 | 99 | 103 | 0 | 105 | 0 | 107 | 0 | 0 |
| MT. CALVARY | 479 | 0 | 470 | 467 | 465 | 5 | 466 | 0 | 0 | 473 | 0 |
| BERMUDA | 105 | 0 | 105 | 103 | 103 | 0 | 105 | 0 | 27 | 91 | 0 |
| PLEASANT HILL | 135 | 0 | 135 | 141 | 135 | 2 | 139 | 0 | 147 | 6 | 0 |
| HAMER | 382 | 0 | 367 | 373 | 371 | 0 | 365 | 0 | 8 | 1 | 0 |
| OAKLAND | 106 | 0 | 93 | 98 | 99 | 0 | 94 | 0 | 0 | 0 | 0 |
| CAROLINA | 83 | 0 | 81 | 84 | 85 | 0 | 81 | 0 | 0 | 0 | 0 |
| LITTLE ROCK | 243 | 0 | 240 | 246 | 243 | 0 | 240 | 33 | 0 | 34 | 0 |
| HINTURN | 75 | 0 | 66 | 71 | 72 | 1 | 68 | 0 | 0 | 0 | 0 |
| OAK GROVE | 0 | 195 | 192 | 194 | 200 | 0 | 193 | 0 | 0 | 0 | 57 |
| MANNING | 136 | 0 | 126 | 131 | 135 | 0 | 133 | 0 | 0 | 0 | 0 |
| FLOYDALE | 282 | 0 | 269 | 271 | 286 | 0 | 284 | 0 | 0 | 294 | 0 |
| FORK | 231 | 0 | 218 | 222 | 224 | 0 | 223 | 0 | 0 | 250 | 0 |
| BARRIER FREE | 0 | 0 | 0 | 0 | 0 | 0 | 0 | 0 | 0 | 0 | 0 |
| ABSENTEE | 161 | 41 | 215 | 214 | 232 | 0 | 222 | 85 | 44 | 23 | 41 |
| COUNTY TOTALS | 5,909 | 1,298 | 6,815 | 7,007 | 7,129 | 9 | 7,052 | 991 | 1,192 | 1,199 | 1,201 |

DORCHESTER COUNTY
 VOTES CAST IN GENERAL ELECTION
 HELD IN SOUTH CAROLINA NOVEMBER 6, 1984

| PRECINCTS | PRESIDENT AND VICE-PRESIDENT | | | | | U.S. SENATE | | | | REP. IN CONGRESS | |
|-----------------|--------------------------------------|--------------------------------------|--|--|--|---|---------------------------------|--|-------------------------------|------------------|--|
| | (R) | (L) | (D) | (A) | (U) | (R) | (L) | (D) | (W) | (*) | (D) |
| | * B R U E S A H G A M | B L E E G I L S A N D | M F O E D R A A L R E D | D B E R N D I M L S E E | S R E D R S E E T T E E | * T S H T U R R D M M H D | S D T A P I H S E N | M P E U L R V V I I N S | M W I R S I C T E | I W | * H T A H R O T M N A E S T F |
| ROSNVILLE | 358 | 4 | 441 | 1 | 0 | 391 | 3 | 390 | 0 | 344 | 447 |
| ST. GEORGE NO 2 | 314 | 0 | 80 | 0 | 0 | 331 | 4 | 63 | 0 | 290 | 102 |
| ST. GEORGE NO 1 | 393 | 2 | 565 | 0 | 0 | 431 | 4 | 505 | 0 | 389 | 553 |
| GROVER NO 1 | 183 | 0 | 164 | 0 | 0 | 192 | 0 | 144 | 0 | 182 | 153 |
| REEVESVILLE | 326 | 6 | 284 | 2 | 1 | 354 | 9 | 241 | 0 | 357 | 261 |
| HARLEYVILLE | 270 | 0 | 167 | 0 | 1 | 276 | 3 | 148 | 0 | 247 | 180 |
| FOUR HOLE | 218 | 0 | 286 | 0 | 0 | 219 | 2 | 265 | 0 | 210 | 278 |
| GROVER NO 3 | 51 | 0 | 48 | 1 | 0 | 56 | 1 | 34 | 0 | 51 | 44 |
| ROSSSES | 184 | 0 | 180 | 0 | 0 | 196 | 0 | 163 | 0 | 171 | 189 |
| RIOSEVILLE | 373 | 4 | 430 | 1 | 0 | 400 | 2 | 356 | 0 | 358 | 408 |
| GEYHANS | 226 | 0 | 365 | 0 | 0 | 221 | 9 | 339 | 0 | 197 | 360 |
| DELEHARS | 7 | 0 | 248 | 0 | 0 | 16 | 0 | 236 | 0 | 9 | 243 |
| SAUL OAH | 72 | 1 | 32 | 0 | 0 | 75 | 0 | 28 | 0 | 71 | 33 |
| COASTAL | 862 | 0 | 168 | 0 | 0 | 866 | 9 | 151 | 0 | 739 | 230 |
| TROLLET | 679 | 0 | 151 | 0 | 0 | 667 | 8 | 128 | 0 | 634 | 182 |
| TRANQUIL | 529 | 3 | 95 | 0 | 0 | 545 | 6 | 64 | 0 | 481 | 134 |
| BEECH HILL | 179 | 3 | 54 | 0 | 1 | 188 | 6 | 40 | 0 | 170 | 63 |
| FLOMERTOWN | 342 | 1 | 155 | 0 | 0 | 342 | 2 | 123 | 0 | 297 | 154 |
| KNIGHTSVILLE | 751 | 1 | 301 | 1 | 1 | 775 | 8 | 262 | 0 | 672 | 365 |
| CLEMSON | 435 | 3 | 161 | 0 | 0 | 430 | 4 | 152 | 0 | 380 | 193 |
| GERMAN TOWN | 342 | 4 | 161 | 0 | 0 | 359 | 7 | 134 | 0 | 315 | 177 |
| GREENHAYE | 469 | 1 | 188 | 0 | 0 | 475 | 6 | 167 | 0 | 443 | 205 |
| NEWINGTON | 834 | 1 | 75 | 1 | 0 | 835 | 4 | 61 | 0 | 776 | 117 |
| CAROLINA | 204 | 3 | 572 | 1 | 2 | 234 | 5 | 493 | 0 | 202 | 530 |
| DORCHESTER | 864 | 3 | 160 | 0 | 0 | 865 | 8 | 140 | 0 | 812 | 193 |
| GREGG | 884 | 1 | 184 | 0 | 0 | 915 | 9 | 143 | 0 | 854 | 211 |
| ASHBOROUGH | 850 | 5 | 130 | 1 | 0 | 857 | 8 | 110 | 0 | 799 | 169 |
| FALLSVILLE | 627 | 1 | 93 | 1 | 0 | 623 | 6 | 81 | 0 | 573 | 127 |
| BARRIER FREE | 0 | 0 | 0 | 0 | 0 | 0 | 0 | 0 | 0 | 0 | 0 |
| INDIAN FIELD | 261 | 0 | 476 | 1 | 0 | 287 | 3 | 415 | 0 | 258 | 456 |
| SPANN | 484 | 1 | 99 | 0 | 1 | 494 | 0 | 85 | 0 | 476 | 99 |
| NORTH SUMMERVIL | 619 | 1 | 165 | 0 | 0 | 614 | 6 | 144 | 0 | 551 | 200 |
| TUPPERWAY | 754 | 2 | 117 | 0 | 0 | 758 | 6 | 116 | 0 | 708 | 156 |
| JRUNGATE | 706 | 0 | 114 | 0 | 0 | 709 | 2 | 91 | 0 | 655 | 144 |
| ABSENTEE | 639 | 4 | 128 | 0 | 0 | 638 | 6 | 113 | 0 | 616 | 130 |
| COUNTY TOTALS | 15,289 | 55 | 7,037 | 11 | 7 | 15,574 | 148 | 6,125 | 0 | 14,287 | 7,487 |

DORCHESTER COUNTY
 VOICES CAST IN GENERAL ELECTION
 HELD IN SOUTH CAROLINA NOVEMBER 6, 1984

| PRECINCTS | STATE SENATE | | | | HOUSE OF REPRESENTATIVES | | | | | SOLICITOR | PROBATE JUDGE | CLERK OF COURT | SHERIFF | |
|-----------------|--|-------------------------------|---------------------------------|--------------------------------------|--|--------------------------|---|---|---|---|---|---|---|-----------------------------|
| | DIST NO 038 | | DIST NO 039 | | DIST NO 092 | | DIST NO 097 | DIST NO 098 | | DIST NO 001 | | | (R) | (D) |
| | (R) | (D) | (R) | (D) | (R) | (D) | (D) | (R) | (D) | (D) | (D) | (D) | (R) | (D) |
| | * B B R F A L M L T O M | G O E U K E M E S | L M L O O O Y R D E | * M J A D T N H N E M | M M T A C L H K A E R L | * O F A R Y O L | * B G A E I O L R E G Y E | M B A U V R M O E E T T E | * L T I H H D E M A A O S U S S A E | * M J I O Z S Z E E P L H L | * P S A H R K E L E I R O N | * C M A R R H G I F E . K | E W R I N L E L E S T A M S | * C M A I R G L |
| ROSDENVILLE | 0 | 0 | 353 | 454 | 0 | 0 | 636 | 0 | 0 | 617 | 636 | 646 | 214 | 554 |
| ST. GEORGE NO 2 | 0 | 6 | 293 | 97 | 0 | 0 | 376 | 0 | 0 | 292 | 302 | 315 | 199 | 200 |
| ST. GEORGE NO 1 | 0 | 0 | 360 | 570 | 0 | 0 | 810 | 0 | 0 | 752 | 771 | 786 | 257 | 668 |
| GROVER NO 1 | 0 | 0 | 172 | 174 | 0 | 0 | 294 | 0 | 0 | 231 | 233 | 241 | 124 | 200 |
| REEVESVILLE | 0 | 0 | 258 | 356 | 0 | 0 | 451 | 0 | 0 | 445 | 448 | 447 | 216 | 390 |
| HARLEYVILLE | 0 | 48 | 239 | 134 | 0 | 0 | 293 | 0 | 0 | 240 | 252 | 258 | 104 | 218 |
| FOUR HOLE | 0 | 0 | 210 | 294 | 0 | 0 | 389 | 0 | 0 | 375 | 407 | 396 | 145 | 332 |
| GROVER NO 3 | 0 | 0 | 48 | 51 | 0 | 0 | 74 | 0 | 0 | 66 | 68 | 69 | 25 | 66 |
| ROSSES | 95 | 269 | 0 | 0 | 0 | 0 | 290 | 0 | 0 | 279 | 287 | 283 | 135 | 215 |
| RIOGEVILLE | 16 | 52 | 305 | 427 | 0 | 0 | 491 | 0 | 0 | 487 | 553 | 507 | 211 | 574 |
| GIVHANS | 136 | 465 | 0 | 0 | 0 | 0 | 469 | 0 | 0 | 470 | 474 | 470 | 102 | 490 |
| DELEMARS | 111 | 145 | 0 | 0 | 0 | 0 | 252 | 0 | 0 | 248 | 252 | 252 | 2 | 252 |
| SAUL OAM | 63 | 43 | 0 | 0 | 0 | 0 | 71 | 0 | 0 | 71 | 74 | 70 | 39 | 67 |
| COASTAL | 720 | 300 | 0 | 0 | 0 | 0 | 0 | 524 | 476 | 547 | 561 | 945 | 525 | 485 |
| TRODLEY | 599 | 229 | 0 | 0 | 0 | 0 | 0 | 358 | 450 | 399 | 453 | 439 | 378 | 431 |
| TRANQUIL | 433 | 187 | 0 | 0 | 0 | 0 | 301 | 0 | 0 | 300 | 306 | 306 | 303 | 304 |
| BEECH HILL | 170 | 67 | 0 | 0 | 0 | 0 | 87 | 24 | 51 | 129 | 134 | 135 | 124 | 116 |
| FLOWERTOWN | 276 | 208 | 0 | 0 | 71 | 94 | 42 | 102 | 162 | 266 | 322 | 334 | 178 | 340 |
| KNIGHTSVILLE | 520 | 487 | 27 | 34 | 0 | 0 | 732 | 0 | 0 | 710 | 732 | 737 | 257 | 780 |
| CLEMSON | 279 | 304 | 13 | 0 | 182 | 408 | 0 | 0 | 0 | 405 | 423 | 416 | 192 | 398 |
| GERMAN TOWN | 249 | 257 | 0 | 0 | 133 | 151 | 0 | 55 | 137 | 298 | 313 | 305 | 177 | 320 |
| GREENWAY | 384 | 271 | 0 | 0 | 0 | 0 | 0 | 251 | 383 | 396 | 416 | 406 | 209 | 375 |
| NEALINGTON | 622 | 280 | 0 | 0 | 0 | 0 | 0 | 488 | 395 | 425 | 458 | 454 | 434 | 462 |
| CARDINA | 208 | 573 | 0 | 0 | 0 | 0 | 0 | 105 | 641 | 625 | 648 | 635 | 89 | 674 |
| DORCHESTER | 612 | 412 | 0 | 0 | 0 | 0 | 0 | 500 | 518 | 541 | 581 | 585 | 368 | 635 |
| GREGG | 762 | 289 | 0 | 0 | 0 | 0 | 0 | 439 | 0 | 440 | 438 | 437 | 582 | 445 |
| ASHBOURGH | 733 | 241 | 0 | 0 | 0 | 0 | 0 | 486 | 463 | 457 | 459 | 452 | 520 | 426 |
| STALLSVILLE | 474 | 239 | 0 | 0 | 0 | 0 | 0 | 339 | 366 | 378 | 402 | 387 | 302 | 399 |
| BARRIER FREE | 0 | 0 | 0 | 0 | 0 | 0 | 0 | 0 | 0 | 0 | 0 | 0 | 0 | 0 |
| INDIAN FIELD | 56 | 222 | 116 | 349 | 0 | 0 | 0 | 0 | 0 | 589 | 600 | 610 | 174 | 534 |
| SPANN | 387 | 193 | 0 | 0 | 0 | 0 | 0 | 277 | 293 | 307 | 335 | 322 | 235 | 338 |
| NORTH SUMMERVIL | 411 | 362 | 0 | 0 | 0 | 0 | 0 | 334 | 394 | 424 | 452 | 446 | 288 | 452 |
| TUPPERHAY | 599 | 268 | 0 | 0 | 380 | 465 | 0 | 0 | 0 | 480 | 507 | 491 | 420 | 441 |
| IRONGATE | 606 | 194 | 0 | 0 | 0 | 0 | 0 | 438 | 394 | 377 | 401 | 388 | 429 | 356 |
| ABSENTEE | 384 | 133 | 36 | 49 | 25 | 27 | 145 | 219 | 129 | 334 | 334 | 350 | 321 | 305 |
| COUNTY TOTALS | 9,910 | 6,736 | 2,430 | 2,959 | 791 | 1,145 | 6,508 | 4,500 | 5,202 | 13,362 | 14,032 | 13,922 | 8,338 | 13,242 |

DORCHESTER COUNTY
 VOTES CAST IN GENERAL ELECTION
 HELD IN SOUTH CAROLINA NOVEMBER 6, 1984

| | CORONER | | COUNTY AUDITOR | | COUNTY TREASURER | | COUNTY COUNCIL | | | | |
|---|---|-------------------------------|---|---|---|--|---------------------------------|--------------------------------------|---|-------------|-----|
| | (O) | (R) | (D) | (R) | (D) | DIST NO 004 | | DIST NO 005 | | DIST NO 006 | |
| | | | | | | (O) | (R) | (O) | (R) | (R) | (D) |
| * C R L O A B Y E T R O T N | B H A O R R B L A E R T A | * E R V O A D N S | B G A A R R B C A I R A A | * K P N A T T G A I S H Y T | * S R W I E C A H T A R O | * M S T A L T G C A R S | M A A L L L L L L Y | * C J O A P N P E S R | R E O D L M L A I R W O S S | J R | |
| PRECINCTS | H | | | | | | | | | | |
| ROSEVILLE | 633 | 180 | 584 | 120 | 664 | 0 | 0 | 0 | 0 | 0 | 0 |
| ST. GEORGE NO 2 | 313 | 179 | 214 | 146 | 249 | 0 | 0 | 0 | 0 | 0 | 0 |
| ST. GEORGE NO 1 | 783 | 212 | 690 | 179 | 744 | 0 | 0 | 0 | 0 | 0 | 0 |
| GROVER NO 1 | 238 | 99 | 211 | 81 | 241 | 0 | 0 | 0 | 0 | 0 | 0 |
| REEVESVILLE | 448 | 208 | 380 | 174 | 433 | 0 | 0 | 0 | 0 | 0 | 0 |
| HARLEYVILLE | 260 | 77 | 231 | 67 | 253 | 0 | 0 | 0 | 0 | 0 | 0 |
| FOUR MDLE | 396 | 136 | 314 | 114 | 357 | 0 | 0 | 0 | 0 | 0 | 0 |
| GROVER NO 3 | 73 | 24 | 61 | 22 | 71 | 0 | 0 | 0 | 0 | 0 | 0 |
| ROSSES | 292 | 109 | 232 | 93 | 259 | 0 | 0 | 0 | 0 | 0 | 0 |
| RIDGEVILLE | 550 | 287 | 408 | 270 | 472 | 0 | 0 | 0 | 0 | 0 | 0 |
| GIVHANS | 471 | 104 | 443 | 95 | 466 | 0 | 0 | 0 | 0 | 0 | 0 |
| DELEHARS | 252 | 4 | 249 | 2 | 252 | 0 | 0 | 0 | 0 | 0 | 0 |
| SAUL OAM | 73 | 29 | 61 | 39 | 58 | 0 | 0 | 0 | 0 | 0 | 0 |
| COASTAL | 541 | 629 | 337 | 516 | 475 | 0 | 0 | 0 | 0 | 0 | 0 |
| TROLLEY | 443 | 482 | 282 | 296 | 395 | 0 | 0 | 0 | 0 | 0 | 0 |
| TRANQUIL | 304 | 371 | 207 | 295 | 302 | 0 | 0 | 0 | 0 | 0 | 0 |
| BEECH HILL | 133 | 133 | 92 | 117 | 118 | 125 | 0 | 0 | 0 | 0 | 0 |
| FLOWERTOWN | 335 | 204 | 224 | 140 | 320 | 339 | 0 | 0 | 0 | 0 | 0 |
| KNIGHTSVILLE | 736 | 362 | 604 | 256 | 738 | 720 | 0 | 0 | 0 | 0 | 0 |
| CLEHSON | 418 | 252 | 311 | 211 | 373 | 390 | 0 | 0 | 0 | 0 | 0 |
| GERMAN TOWN | 304 | 224 | 239 | 187 | 296 | 0 | 240 | 250 | 0 | 0 | 0 |
| GREENWAY | 402 | 305 | 289 | 233 | 305 | 0 | 344 | 284 | 0 | 0 | 0 |
| NEWINGTON | 451 | 562 | 279 | 454 | 426 | 0 | 578 | 295 | 0 | 0 | 0 |
| CAROLINA | 637 | 114 | 690 | 94 | 643 | 0 | 0 | 0 | 126 | 623 | 0 |
| DORCHESTER | 582 | 537 | 408 | 399 | 575 | 0 | 0 | 0 | 600 | 345 | 0 |
| GREGG | 435 | 724 | 262 | 607 | 355 | 0 | 0 | 0 | 0 | 0 | 0 |
| ASHBOROUGH | 464 | 667 | 233 | 553 | 387 | 0 | 0 | 0 | 0 | 0 | 0 |
| STALLSVILLE | 394 | 410 | 238 | 307 | 380 | 0 | 0 | 0 | 0 | 0 | 0 |
| BARRIER FREE | 0 | 0 | 0 | 0 | 0 | 0 | 0 | 0 | 0 | 0 | 0 |
| INDIAN FIELD | 608 | 147 | 551 | 105 | 602 | 0 | 0 | 0 | 0 | 0 | 0 |
| SPANN | 326 | 306 | 221 | 248 | 310 | 0 | 0 | 0 | 361 | 186 | 0 |
| NORTH SUMMERVIL | 437 | 351 | 333 | 283 | 452 | 0 | 0 | 0 | 410 | 293 | 0 |
| TUPPERWAY | 494 | 539 | 284 | 440 | 409 | 0 | 587 | 268 | 0 | 0 | 0 |
| IRONGATE | 389 | 519 | 240 | 436 | 336 | 0 | 0 | 0 | 0 | 0 | 0 |
| ABSENTEE | 354 | 359 | 237 | 302 | 308 | 24 | 64 | 25 | 86 | 36 | 0 |
| COUNTY TOTALS | 13,969 | 9,845 | 10,639 | 7,883 | 13,104 | 1,598 | 1,813 | 1,122 | 1,582 | 1,403 | 0 |

DORCHESTER COUNTY
 VOTES CAST IN GENERAL ELECTION
 HELD IN SOUTH CAROLINA NOVEMBER 6, 1984

| PRECINCTS | COUNTY BOARD OF EDUCATION | | | | | | | | | | | | | |
|-----------------|--|-----------------------------------|--|---|--|---|---|--|---|-----|-------------|--|--|--|
| | DIST NO 001 | | DIST NO 002 | | DIST NO 003 | | DIST NO 004 | DIST NO 005 | DIST NO 006 | | DIST NO 007 | | | |
| | (P) | (P) | (P) | (P) | (P) | (P) | (P) | (P) | (P) | (P) | (P) | | | |
| | * F G E L O D D R E G R E | * B A R R O N N | B N E A R J T A I M H M I N | * P A L L I S C O N E N | N S A T L R E Y V E N S | * M C C E L L H E Y | * B A D C K W H E T T E | * S F E L L I L U I T R S | * D L I D M U I Z S T D | | | | | |
| RODSHIVILLE | 212 | 0 | 0 | 0 | 0 | 0 | 0 | 0 | 0 | 0 | 0 | | | |
| ST. GEORGE NO 2 | 292 | 0 | 0 | 0 | 0 | 0 | 0 | 0 | 0 | 0 | 0 | | | |
| ST. GEORGE NO 1 | 271 | 0 | 0 | 0 | 0 | 0 | 0 | 0 | 0 | 0 | 0 | | | |
| GROVER NO 1 | 87 | 0 | 0 | 0 | 0 | 0 | 0 | 0 | 0 | 0 | 0 | | | |
| REEVESVILLE | 326 | 0 | 0 | 0 | 0 | 0 | 0 | 0 | 0 | 0 | 0 | | | |
| HARLEYVILLE | 0 | 0 | 0 | 47 | 57 | 0 | 0 | 0 | 0 | 0 | 0 | | | |
| FOUR HOLE | 0 | 0 | 125 | 125 | 115 | 0 | 0 | 0 | 0 | 0 | 0 | | | |
| GROVER NO 3 | 0 | 0 | 0 | 12 | 39 | 0 | 0 | 0 | 0 | 0 | 0 | | | |
| ROSSES | 0 | 0 | 0 | 0 | 0 | 0 | 0 | 0 | 0 | 0 | 0 | | | |
| RIOGEVILLE | 0 | 0 | 0 | 101 | 109 | 0 | 0 | 0 | 0 | 0 | 0 | | | |
| GIYHANS | 0 | 0 | 0 | 305 | 138 | 0 | 0 | 0 | 0 | 0 | 0 | | | |
| DELEHARS | 0 | 0 | 0 | 87 | 87 | 0 | 0 | 0 | 0 | 0 | 0 | | | |
| SAUL DAM | 0 | 0 | 0 | 203 | 2 | 0 | 0 | 0 | 0 | 0 | 0 | | | |
| COASTAL | 0 | 0 | 0 | 8 | 22 | 0 | 0 | 0 | 0 | 0 | 0 | | | |
| TROLLEY | 0 | 208 | 187 | 0 | 0 | 0 | 0 | 0 | 0 | 0 | 0 | | | |
| TRANQUIL | 0 | 216 | 177 | 0 | 0 | 0 | 0 | 0 | 0 | 0 | 0 | | | |
| BEECH HILL | 0 | 88 | 112 | 0 | 0 | 0 | 0 | 0 | 0 | 0 | 0 | | | |
| FLOWERTOWN | 0 | 0 | 0 | 0 | 0 | 42 | 0 | 0 | 0 | 0 | 0 | | | |
| KNIGHTSVILLE | 0 | 0 | 0 | 0 | 0 | 68 | 0 | 0 | 0 | 0 | 0 | | | |
| CLEMSON | 0 | 0 | 0 | 0 | 0 | 147 | 0 | 0 | 0 | 0 | 0 | | | |
| GERMAN TOWN | 0 | 0 | 0 | 0 | 0 | 188 | 0 | 0 | 0 | 0 | 0 | | | |
| GREENNAVE | 0 | 0 | 0 | 0 | 0 | 0 | 151 | 0 | 0 | 0 | 0 | | | |
| NEWINGTON | 0 | 0 | 0 | 0 | 0 | 0 | 249 | 0 | 0 | 0 | 0 | | | |
| CAROLINA | 0 | 0 | 0 | 0 | 0 | 0 | 0 | 93 | 0 | 0 | 0 | | | |
| DORCHESTER | 0 | 0 | 0 | 0 | 0 | 0 | 0 | 247 | 0 | 0 | 0 | | | |
| CREG | 0 | 0 | 0 | 0 | 0 | 0 | 0 | 0 | 0 | 209 | 0 | | | |
| ASHBOROUGH | 0 | 0 | 0 | 0 | 0 | 0 | 0 | 0 | 0 | 210 | 0 | | | |
| STALLSVILLE | 0 | 0 | 0 | 0 | 0 | 0 | 0 | 0 | 0 | 167 | 0 | | | |
| BARRIER FREE | 0 | 0 | 0 | 0 | 0 | 0 | 0 | 0 | 0 | 0 | 0 | | | |
| INDIAN FIELD | 312 | 0 | 0 | 0 | 0 | 0 | 0 | 0 | 0 | 181 | 0 | | | |
| SPANN | 0 | 0 | 0 | 0 | 0 | 0 | 0 | 167 | 0 | 0 | 0 | | | |
| NORTH SUMMERVIL | 0 | 0 | 0 | 0 | 0 | 0 | 0 | 131 | 0 | 0 | 0 | | | |
| TUPPERWAT | 0 | 0 | 0 | 0 | 0 | 0 | 249 | 0 | 0 | 0 | 0 | | | |
| IRONGATE | 0 | 0 | 0 | 0 | 0 | 0 | 0 | 0 | 0 | 181 | 0 | | | |
| ABSENTEE | 29 | 15 | 18 | 9 | 11 | 11 | 35 | 27 | 44 | 0 | 0 | | | |
| COUNTY TOTALS | 1,529 | 527 | 494 | 897 | 580 | 456 | 744 | 625 | 811 | 0 | 0 | | | |

EDGEFIELD COUNTY
 VOTES CAST IN GENERAL ELECTION
 HELD IN SOUTH CAROLINA NOVEMBER 6, 1984

| PRECINCTS | PRESIDENT AND VICE-PRESIDENT | | | | | U.S. SENATE | | | | REPRESENTATIVE IN CONGRESS | | | | | | | |
|-----------------|------------------------------|-----|-------|-----|-----|-------------|-----|-------|-----|--|---|---|--|--|--|--|--|
| | (R) | (L) | (D) | (A) | (U) | (R) | (L) | (O) | (W) | DIST NO 003 | | | | | | | |
| | | | | | | | | | | (R) | (L) | (O) | (W) | (R) | (L) | (O) | (W) |
| | | | | | | | | | | * B R U E S A H G A N | B L E E R W G I L S A N O | * F O E R D R A L R E O | O B E R N D N W I N S L E E | S R E D R S R S T E | * T S H T U R R O H D N O | S O T A L R E V V V I N S 4 | H P E U L R S I C T E N |
| EDGEFIELD NO. 1 | 386 | 3 | 259 | 2 | 1 | 429 | 4 | 196 | 0 | 203 | 3 | 416 | 0 | | | | |
| EDGEFIELD NO. 2 | 352 | 2 | 388 | 0 | 0 | 399 | 6 | 299 | 0 | 187 | 3 | 538 | 0 | | | | |
| KENDALL | 136 | 2 | 122 | 0 | 0 | 197 | 5 | 73 | 0 | 65 | 4 | 176 | 0 | | | | |
| JOHNSTON NO. 1 | 304 | 1 | 571 | 3 | 0 | 323 | 5 | 534 | 0 | 136 | 5 | 715 | 1 | | | | |
| JOHNSTON NO. 2 | 452 | 0 | 250 | 3 | 0 | 478 | 5 | 210 | 0 | 245 | 2 | 438 | 0 | | | | |
| TRENTON | 295 | 0 | 724 | 0 | 1 | 321 | 3 | 572 | 0 | 164 | 7 | 822 | 0 | | | | |
| MERRIWEATHER | 621 | 2 | 222 | 0 | 0 | 618 | 11 | 198 | 0 | 394 | 7 | 475 | 0 | | | | |
| WEST SIDE | 233 | 2 | 79 | 1 | 0 | 249 | 2 | 33 | 0 | 142 | 3 | 140 | 0 | | | | |
| HARMONY | 141 | 0 | 79 | 0 | 0 | 142 | 3 | 68 | 0 | 91 | 1 | 131 | 0 | | | | |
| NORTH SIDE | 111 | 1 | 216 | 0 | 0 | 113 | 0 | 197 | 0 | 60 | 0 | 257 | 0 | | | | |
| BRUNSON | 95 | 0 | 279 | 2 | 1 | 97 | 5 | 243 | 0 | 45 | 2 | 316 | 0 | | | | |
| BARRIER FREE | 0 | 0 | 0 | 0 | 0 | 0 | 0 | 0 | 0 | 0 | 0 | 0 | 0 | | | | |
| ABSENTEE | 108 | 0 | 70 | 0 | 0 | 112 | 0 | 59 | 0 | 54 | 1 | 117 | 0 | | | | |
| COUNTY TOTALS | 3,224 | 13 | 3,227 | 11 | 3 | 3,430 | 49 | 2,682 | 0 | 1,737 | 38 | 4,541 | 1 | | | | |

EDGEFIELD COUNTY
 VOTES CAST IN GENERAL ELECTION
 HELD IN SOUTH CAROLINA NOVEMBER 6, 1994

| PRECINCTS | STATE SENATE | | | HOUSE OF REP. | SOLICITOR | | CLERK OF COURT | SHERIFF | |
|-----------------|--|---|--|---|---|---|---|--|--|
| | DIST NO 025 | | | DIST NO 002 | DIST NO 011 | | (D) | (D) | (W) |
| | (R) | (L) | (D) | (D) | (R) | (W) | (D) | (D) | (W) |
| | J A D O M E S H A D W N | R H O E M A T L O A H | * M T O H D O R E A S L | * A J N D D E E R F S O N J R | * M D Y O E N R S I E | H W I R I R S I C T E I N | * H J A R R T L I N G J R | * P R A R Y K M E O R N D B | H W I R S I C T E A I N |
| EDGEFIELD NO. 1 | 118 | 8 | 491 | 563 | 236 | 0 | 548 | 529 | 0 |
| EDGEFIELD NO. 2 | 103 | 5 | 555 | 640 | 226 | 0 | 608 | 593 | 0 |
| KENDALL | 47 | 4 | 173 | 207 | 88 | 0 | 193 | 190 | 1 |
| JOHNSTON NO. 1 | 75 | 1 | 797 | 817 | 180 | 0 | 813 | 817 | 0 |
| JOHNSTON NO. 2 | 160 | 2 | 514 | 578 | 310 | 1 | 564 | 578 | 4 |
| TRENTON | 102 | 1 | 860 | 857 | 209 | 0 | 846 | 857 | 0 |
| MERRIMEATHER | 202 | 4 | 537 | 540 | 336 | 0 | 522 | 544 | 0 |
| WEST SIDE | 91 | 0 | 175 | 217 | 115 | 0 | 219 | 219 | 0 |
| HARMONY | 32 | 0 | 79 | 87 | 48 | 0 | 183 | 180 | 0 |
| NORTH SIDE | 32 | 1 | 281 | 299 | 53 | 0 | 294 | 296 | 0 |
| BRUNSON | 28 | 1 | 315 | 336 | 42 | 0 | 329 | 329 | 0 |
| BARRIER FREE | 0 | 0 | 0 | 0 | 0 | 0 | 0 | 0 | 0 |
| ABSENTEE | 48 | 1 | 114 | 155 | 79 | 0 | 154 | 155 | 2 |
| COUNTY TOTALS | 1,118 | 28 | 4,891 | 5,296 | 1,918 | 1 | 5,271 | 5,288 | 7 |

EDGEFIELD COUNTY
 VOTES CAST IN GENERAL ELECTION
 HELD IN SOUTH CAROLINA NOVEMBER 6, 1994

| PRECINCTS | COUNTY COUNCIL | | | | | | | | | | | |
|-----------------|---|---|--------------------------------------|--------------------------------------|---|---|--|---|---|---|---|---|
| | DIST NO 001 | | DIST NO 002 | | | | DIST NO 003 | | DIST NO 004 | | DIST NO 005 | |
| | (D) | (W) | (R) | (P) | (D) | (W) | (D) | (W) | (D) | (W) | (D) | (W) |
| | * 7 A A L L B E E R R T T | N W I R S I C T E I N | E H D I L L E Y | M A D R A K H S | * M L I O M S I C I K I I | M W I R O M S I N | * W S I A L R L A I M S | M W I R S I C T E I N | * B W R T L L E C | M W I R S I C T E I N | * M W C I B L L I D A E H | M W I R S I C T E I N |
| EDGEFIELD NO. 1 | 0 | 0 | 149 | 72 | 420 | 2 | 0 | 0 | 0 | 0 | 0 | 0 |
| EDGEFIELD NO. 2 | 161 | 0 | 83 | 72 | 356 | 0 | 0 | 0 | 0 | 0 | 0 | 0 |
| KENDALL | 33 | 1 | 30 | 34 | 131 | 0 | 0 | 0 | 0 | 0 | 0 | 0 |
| JOHNSTON NO. 1 | 0 | 0 | 0 | 0 | 0 | 0 | 760 | 43 | 0 | 0 | 0 | 0 |
| JOHNSTON NO. 2 | 127 | 0 | 0 | 0 | 0 | 0 | 347 | 24 | 0 | 0 | 0 | 0 |
| TRENTON | 0 | 0 | 0 | 0 | 0 | 0 | 0 | 0 | 867 | 16 | 0 | 0 |
| MERRIMEATHER | 0 | 0 | 0 | 0 | 0 | 0 | 0 | 0 | 0 | 0 | 558 | 0 |
| WEST SIDE | 0 | 0 | 0 | 0 | 0 | 0 | 0 | 0 | 0 | 0 | 218 | 4 |
| HARMONY | 0 | 0 | 18 | 7 | 36 | 3 | 0 | 0 | 117 | 0 | 0 | 0 |
| NORTH SIDE | 298 | 2 | 0 | 0 | 0 | 0 | 0 | 0 | 0 | 0 | 0 | 0 |
| BRUNSON | 329 | 10 | 0 | 0 | 0 | 0 | 0 | 0 | 0 | 0 | 0 | 0 |
| BARRIER FREE | 0 | 0 | 0 | 0 | 0 | 0 | 0 | 0 | 0 | 0 | 0 | 0 |
| ABSENTEE | 8 | 0 | 7 | 2 | 30 | 0 | 35 | 8 | 20 | 2 | 14 | 0 |
| COUNTY TOTALS | 956 | 13 | 287 | 187 | 973 | 5 | 1,142 | 75 | 1,004 | 18 | 795 | 4 |

EDGEFIELD COUNTY
 VOTES CAST IN GENERAL ELECTION
 HELD IN SOUTH CAROLINA NOVEMBER 6, 1984

| | COUNTY BOARD OF EDUCATION | | | |
|-----------------|--|--------------------------------------|---|--------------------------------------|
| | DIST NO 001 | | DIST NO 002 | |
| | (D) | (W) | (D) | (W) |
| | * C J O R K A T M O N O | M W I R S I C I E I N | * C B L E A M R K O I N | M W I R S I C I E I N |
| PRECINCTS | | | | |
| EDGEFIELD NO. 1 | 497 | 0 | 496 | 0 |
| EDGEFIELD NO. 2 | 560 | 0 | 558 | 0 |
| KENDALL | 171 | 0 | 170 | 0 |
| JOHNSTON NO. 1 | 806 | 0 | 820 | 0 |
| JOHNSTON NO. 2 | 521 | 0 | 575 | 0 |
| TRENTON | 839 | 4 | 819 | 0 |
| HEARLEATHER | 495 | 0 | 502 | 0 |
| WEST SIDE | 207 | 0 | 202 | 0 |
| HARMONY | 169 | 0 | 179 | 0 |
| NORTH SIDE | 294 | 0 | 288 | 0 |
| BRUNSWICK | 322 | 0 | 319 | 0 |
| BARRIER FREE | 0 | 0 | 0 | 0 |
| ABSENTEE | 149 | 1 | 151 | 1 |
| COUNTY TOTALS | 5,028 | 5 | 5,079 | 1 |

FAIRFIELD COUNTY
 VOTES CAST IN GENERAL ELECTION
 HELD IN SOUTH CAROLINA NOVEMBER 6, 1984

| | PRESIDENT AND VICE-PRESIDENT | | | | | U.S. SENATE | | | | REPRESENTATIVE IN CONGRESS | | | STATE SENATE | |
|-----------------|------------------------------|-----|-------|-----|-----|-------------|-----|-------|-----|----------------------------|-------|-----|--------------|-----|
| | (R) | (L) | (D) | (A) | (U) | (R) | (L) | (D) | (W) | DIST NO 005 | | | DIST NO 017 | |
| | | | | | | | | | | (L) | (D) | (W) | (D) | (W) |
| PRECINCTS | | | | | | | | | | | | | | |
| BLACKSTUCK | 13 | 0 | 27 | 0 | 0 | 20 | 1 | 15 | 0 | 1 | 19 | 0 | 35 | 0 |
| BLAIRS | 50 | 1 | 205 | 0 | 0 | 63 | 0 | 186 | 0 | 1 | 213 | 1 | 222 | 0 |
| CENTERVILLE | 96 | 0 | 9 | 0 | 0 | 90 | 0 | 5 | 0 | 0 | 29 | 1 | 89 | 0 |
| FEASIERVILLE | 46 | 0 | 134 | 0 | 0 | 54 | 0 | 121 | 1 | 2 | 136 | 0 | 166 | 0 |
| GREENBRIER | 272 | 1 | 403 | 0 | 0 | 295 | 7 | 357 | 0 | 12 | 422 | 4 | 589 | 4 |
| GLADDEN GROVE | 25 | 0 | 7 | 0 | 0 | 27 | 0 | 0 | 0 | 0 | 24 | 0 | 32 | 0 |
| JENKINSVILLE | 33 | 0 | 302 | 0 | 0 | 44 | 0 | 285 | 0 | 2 | 298 | 1 | 330 | 0 |
| MORE-GLENN | 15 | 0 | 148 | 0 | 1 | 9 | 0 | 149 | 1 | 1 | 155 | 1 | 164 | 0 |
| NICKERT RIDGE | 167 | 0 | 247 | 0 | 0 | 178 | 4 | 222 | 0 | 14 | 303 | 6 | 355 | 0 |
| LEBANON | 190 | 0 | 153 | 0 | 0 | 200 | 2 | 127 | 0 | 6 | 215 | 5 | 316 | 0 |
| MITCHELL | 197 | 2 | 225 | 0 | 0 | 207 | 3 | 201 | 0 | 5 | 273 | 5 | 396 | 0 |
| MONTICELLO | 52 | 1 | 132 | 1 | 0 | 63 | 2 | 113 | 0 | 4 | 128 | 4 | 168 | 0 |
| NEW HOPE | 20 | 0 | 11 | 0 | 0 | 22 | 2 | 9 | 0 | 0 | 16 | 1 | 28 | 0 |
| RIDGEWAY | 322 | 1 | 629 | 2 | 0 | 376 | 6 | 547 | 0 | 3 | 667 | 15 | 844 | 0 |
| SIMPSON | 71 | 0 | 173 | 0 | 0 | 82 | 1 | 158 | 0 | 2 | 180 | 2 | 215 | 0 |
| SOUTH WINNSBORO | 112 | 0 | 183 | 0 | 0 | 133 | 1 | 145 | 0 | 1 | 175 | 0 | 268 | 0 |
| WINNSBORO HILLS | 377 | 1 | 172 | 1 | 0 | 414 | 1 | 125 | 0 | 3 | 206 | 0 | 517 | 0 |
| WINNSBORO NO. 1 | 434 | 3 | 512 | 2 | 0 | 507 | 24 | 391 | 0 | 25 | 650 | 12 | 893 | 0 |
| WINNSBORO NO. 2 | 489 | 3 | 291 | 0 | 2 | 521 | 7 | 220 | 1 | 10 | 474 | 9 | 730 | 1 |
| WHITE OAK | 41 | 0 | 65 | 0 | 0 | 46 | 2 | 54 | 0 | 3 | 74 | 0 | 96 | 0 |
| WOODWARD | 0 | 0 | 44 | 0 | 0 | 12 | 0 | 41 | 0 | 0 | 52 | 0 | 53 | 0 |
| BARRIER FREE | 0 | 0 | 0 | 0 | 0 | 0 | 0 | 0 | 0 | 0 | 0 | 0 | 0 | 0 |
| ABSENTEE | 117 | 1 | 46 | 0 | 0 | 116 | 1 | 39 | 0 | 2 | 91 | 4 | 119 | 0 |
| COUNTY TOTALS | 3,147 | 14 | 4,117 | 6 | 3 | 3,487 | 64 | 3,508 | 3 | 97 | 4,860 | 71 | 6,625 | 5 |

FAIRFIELD COUNTY
 VOTES CAST IN GENERAL ELECTION
 HELD IN SOUTH CAROLINA NOVEMBER 6, 1984

| PRECINCTS | HOUSE OF REP. | | CLERK OF COURT | | SHERIFF | | CORONER | | COUNTY COUNCIL | | | |
|-----------------|--|--------------------------------------|---|--------------------------------------|--|--------------------------------------|--|--------------------------------------|---|--|--|--------------------------------------|
| | DIST NO 942 | | (D) | (W) | (D) | (W) | (D) | (W) | (D) | (D) | (D) | (W) |
| | (D) | (W) | | | | | | | | | | |
| | * L E E C I R O S S B Y | M W I R S I C T E I N | * A D O D R C R A S O N G | M W I R S I C T E I N | * M L O E N T O G O M I E R Y | M W I R S I C T E I N | * S J I D L S V E I P A H A | M W I R S I C T E I N | R O D A R V E I R S T M | C M A U R R N P H E L L | * P F O R P A E Z I E R | M W I R S I C T E I N |
| BLACKSTOCK | 31 | 0 | 33 | 0 | 35 | 0 | 34 | 0 | 31 | 30 | 31 | 0 |
| BLAIRS | 113 | 0 | 207 | 0 | 220 | 0 | 205 | 0 | 177 | 216 | 185 | 0 |
| CENTERVILLE | 80 | 0 | 84 | 0 | 83 | 0 | 83 | 0 | 55 | 66 | 78 | 0 |
| FEASTERVILLE | 157 | 0 | 152 | 9 | 164 | 0 | 157 | 0 | 135 | 151 | 142 | 0 |
| GREENBRIER | 569 | 0 | 565 | 1 | 585 | 2 | 565 | 5 | 501 | 522 | 524 | 9 |
| GLADDEN GROVE | 32 | 0 | 33 | 0 | 27 | 1 | 32 | 0 | 30 | 29 | 32 | 1 |
| JENKINSVILLE | 317 | 0 | 306 | 0 | 318 | 0 | 311 | 0 | 287 | 323 | 289 | 0 |
| HOKES-GLENN | 164 | 0 | 163 | 0 | 164 | 0 | 161 | 3 | 163 | 163 | 162 | 1 |
| HICKORY RIDGE | 335 | 3 | 345 | 1 | 353 | 4 | 346 | 3 | 305 | 316 | 330 | 9 |
| LEBANON | 309 | 0 | 310 | 0 | 322 | 0 | 308 | 0 | 261 | 251 | 307 | 0 |
| MITFJRD | 373 | 0 | 365 | 0 | 380 | 5 | 365 | 0 | 331 | 332 | 345 | 0 |
| MONICELLO | 165 | 0 | 157 | 0 | 167 | 2 | 158 | 0 | 142 | 170 | 148 | 0 |
| NEW HOPE | 24 | 0 | 30 | 0 | 29 | 0 | 30 | 0 | 21 | 27 | 28 | 0 |
| RIDGEWAY | 800 | 0 | 789 | 2 | 850 | 3 | 795 | 0 | 675 | 796 | 719 | 6 |
| SIMPSON | 212 | 0 | 208 | 0 | 215 | 0 | 208 | 0 | 194 | 195 | 196 | 0 |
| SOUTH WINNSBORO | 256 | 0 | 259 | 0 | 260 | 1 | 261 | 0 | 221 | 214 | 245 | 0 |
| WINNSBORO HILLS | 509 | 0 | 531 | 0 | 506 | 0 | 518 | 0 | 376 | 366 | 520 | 0 |
| WINNSBORO NO. 1 | 863 | 0 | 862 | 0 | 888 | 0 | 882 | 0 | 731 | 721 | 807 | 0 |
| WINNSBORO NO. 2 | 690 | 1 | 690 | 1 | 717 | 0 | 696 | 1 | 492 | 576 | 657 | 11 |
| WHITE JAK | 85 | 3 | 90 | 2 | 96 | 0 | 87 | 4 | 85 | 72 | 76 | 1 |
| WOODWARD | 53 | 0 | 52 | 0 | 50 | 0 | 50 | 0 | 45 | 48 | 51 | 0 |
| BARRIER FREE | 0 | 0 | 0 | 0 | 0 | 0 | 0 | 0 | 0 | 0 | 0 | 0 |
| ABSENTEE | 117 | 0 | 120 | 0 | 121 | 1 | 121 | 0 | 92 | 93 | 111 | 1 |
| COUNTY TOTALS | 6,257 | 7 | 6,351 | 7 | 6,550 | 17 | 6,333 | 17 | 5,475 | 5,681 | 5,983 | 39 |

FLORENCE COUNTY
 VOTES CAST IN GENERAL ELECTION
 HELD IN SOUTH CAROLINA NOVEMBER 6, 1984

| PRECINCTS | PRESIDENT AND VICE-PRESIDENT | | | | | U.S. SENATE | | | | REPRESENTATIVE IN CONGRESS | | |
|-----------------|------------------------------|---------------------------|-------------------------|-----------------------------|---------------------|---------------------------|-------------------------|-------------------------|-----------------------|----------------------------|-------------------------|---------------------|
| | (R) | (L) | (D) | (A) | (U) | (R) | (L) | (O) | (W) | DISTRICT NO 000 | | |
| | * B U R E A U A N | B L E E R M G I L S A N D | M F E Y R D R A A L E O | D B E R N O N W I N S L E E | S R E D R S E T I E | * T S H T U R R * D * N D | S D T A E V P I H S E N | M P E U L R V V I T N S | H W I R I S T C E I N | L E O A I R S G L F | H T U H G O H M P S O N | * T A R O L L I O N |
| BACK SLAMP | 193 | 3 | 32 | 9 | 0 | 180 | 4 | 40 | 0 | 12 | 10 | 53 |
| BROOKGREEN | 272 | 3 | 147 | 0 | 0 | 1 254 | 6 | 142 | 0 | 191 | 9 | 212 |
| CARTERSVILLE | 137 | 3 | 132 | 1 | 0 | 1 229 | 0 | 127 | 0 | 99 | 0 | 165 |
| CLAUSSEN | 179 | 2 | 209 | 0 | 1 | 1 163 | 0 | 196 | 0 | 113 | 2 | 264 |
| COLES CR ROADS | 838 | 4 | 119 | 2 | 0 | 0 793 | 8 | 151 | 0 | 556 | 19 | 377 |
| VOUX | 150 | 2 | 89 | 0 | 0 | 0 132 | 3 | 98 | 0 | 84 | 4 | 145 |
| COWARD NO. 1 | 274 | 1 | 163 | 0 | 0 | 0 266 | 2 | 157 | 0 | 143 | 8 | 260 |
| COWARD NO. 2 | 227 | 1 | 102 | 1 | 0 | 0 211 | 3 | 91 | 0 | 123 | 3 | 188 |
| EBENEZER | 1,459 | 5 | 217 | 0 | 0 | 1,423 | 17 | 226 | 0 | 1,007 | 38 | 619 |
| EFFINGHAM | 227 | 3 | 99 | 1 | 3 | 0 220 | 3 | 87 | 0 | 152 | 10 | 153 |
| ELIM | 151 | 0 | 79 | 0 | 0 | 0 147 | 1 | 76 | 0 | 107 | 2 | 119 |
| EVERGREEN | 347 | 1 | 177 | 0 | 0 | 0 318 | 2 | 190 | 0 | 195 | 6 | 310 |
| FLORENCE WARD 1 | 20 | 1 | 795 | 3 | 0 | 0 17 | 0 | 684 | 0 | 5 | 0 | 789 |
| FLORENCE WARD 2 | 114 | 1 | 706 | 2 | 2 | 113 | 69 | 627 | 0 | 4 | 5 | 734 |
| FLORENCE WARD 3 | 19 | 1 | 675 | 0 | 2 | 32 | 2 | 573 | 0 | 10 | 2 | 682 |
| FLORENCE WARD 4 | 398 | 8 | 99 | 0 | 0 | 0 362 | 9 | 90 | 0 | 230 | 22 | 214 |
| FLORENCE WARD 5 | 463 | 1 | 174 | 0 | 0 | 0 438 | 10 | 176 | 0 | 249 | 12 | 356 |
| FLORENCE WARD 6 | 455 | 2 | 92 | 0 | 1 | 346 | 3 | 95 | 0 | 282 | 12 | 243 |
| FLORENCE WARD 7 | 895 | 4 | 136 | 0 | 0 | 0 835 | 12 | 118 | 0 | 515 | 39 | 416 |
| FLORENCE WARD 8 | 1,003 | 3 | 166 | 0 | 0 | 0 961 | 15 | 169 | 0 | 619 | 98 | 459 |
| FRIENDFIELD | 130 | 1 | 45 | 0 | 0 | 0 114 | 0 | 46 | 0 | 93 | 2 | 70 |
| GLENWOOD | 206 | 1 | 76 | 0 | 0 | 0 190 | 2 | 84 | 0 | 129 | 5 | 146 |
| GREENWOOD | 1,046 | 8 | 209 | 0 | 0 | 0 969 | 0 | 254 | 0 | 739 | 25 | 470 |
| HANNAH | 301 | 0 | 57 | 0 | 0 | 0 289 | 0 | 62 | 0 | 159 | 6 | 173 |
| HIGHHILL | 179 | 2 | 31 | 0 | 0 | 0 171 | 1 | 30 | 0 | 118 | 3 | 42 |
| SARDIS | 122 | 0 | 44 | 0 | 0 | 0 115 | 0 | 46 | 0 | 82 | 2 | 77 |
| JOHNSONVILLE | 722 | 1 | 260 | 0 | 1 | 728 | 6 | 178 | 0 | 481 | 6 | 460 |
| KINGSBURG | 73 | 0 | 153 | 0 | 0 | 0 73 | 0 | 118 | 0 | 30 | 2 | 182 |
| LAKE CITY NO. 1 | 423 | 5 | 416 | 1 | 1 | 422 | 1 | 363 | 0 | 252 | 4 | 564 |
| LAKE CITY NO. 2 | 519 | 1 | 174 | 0 | 0 | 0 535 | 7 | 178 | 0 | 314 | 9 | 357 |
| LAKE CITY NO. 3 | 408 | 5 | 225 | 0 | 2 | 423 | 3 | 197 | 0 | 237 | 9 | 374 |
| LAKE CITY NO. 4 | 65 | 1 | 971 | 11 | 0 | 0 73 | 4 | 829 | 0 | 19 | 3 | 994 |
| LEO | 94 | 1 | 68 | 1 | 1 | 90 | 1 | 57 | 0 | 94 | 1 | 103 |
| MARS BLUFF 1 | 601 | 2 | 221 | 0 | 1 | 581 | 8 | 208 | 0 | 379 | 12 | 409 |
| MCALLISTER MILL | 214 | 1 | 45 | 0 | 0 | 0 221 | 1 | 38 | 0 | 136 | 1 | 116 |
| OAK GROVE | 211 | 0 | 37 | 0 | 0 | 0 242 | 2 | 36 | 0 | 135 | 6 | 140 |
| DALANTA | 414 | 1 | 198 | 3 | 0 | 414 | 1 | 167 | 0 | 241 | 4 | 314 |
| PANPLICO NO. 1 | 349 | 0 | 223 | 0 | 2 | 378 | 3 | 198 | 0 | 203 | 6 | 363 |
| PROSPECT | 159 | 1 | 21 | 0 | 0 | 0 144 | 1 | 29 | 0 | 81 | 1 | 86 |
| QUINBY | 395 | 1 | 153 | 0 | 0 | 0 379 | 6 | 150 | 0 | 280 | 12 | 247 |
| SALEM | 131 | 0 | 281 | 0 | 0 | 0 122 | 0 | 37 | 0 | 39 | 1 | 122 |
| SCRANTON | 344 | 0 | 179 | 2 | 0 | 0 373 | 1 | 149 | 0 | 2 | 2 | 274 |
| STONE | 142 | 2 | 158 | 0 | 1 | 135 | 0 | 143 | 0 | 66 | 2 | 221 |
| TANS BAY | 420 | 5 | 188 | 0 | 0 | 0 395 | 51 | 871 | 0 | 283 | 14 | 290 |
| TIMMONSVILLE | 655 | 10 | 786 | 4 | 0 | 642 | 8 | 711 | 0 | 429 | 12 | 955 |
| PANPLICO NO. 2 | 163 | 1 | 272 | 2 | 0 | 0 76 | 3 | 248 | 0 | 86 | 6 | 320 |
| FLORENCE WARD 9 | 24 | 1 | 1,046 | 6 | 0 | 0 64 | 6 | 889 | 0 | 18 | 6 | 1,042 |
| FLORENCE WARD10 | 13 | 0 | 518 | 3 | 1 | 8 | 0 | 467 | 0 | 3 | 0 | 518 |
| FLORENCE WARD11 | 496 | 3 | 163 | 0 | 0 | 0 492 | 7 | 134 | 0 | 222 | 14 | 282 |
| FLORENCE WARD12 | 795 | 2 | 163 | 0 | 0 | 0 789 | 11 | 152 | 0 | 575 | 24 | 337 |
| FLORENCE WARD14 | 1,419 | 9 | 156 | 0 | 0 | 0 977 | 9 | 178 | 0 | 556 | 28 | 468 |
| DELMAR | 1,270 | 3 | 196 | 0 | 0 | 1,197 | 12 | 230 | 0 | 872 | 38 | 525 |
| SPAULDING | 65 | 0 | 497 | 0 | 0 | 0 97 | 0 | 410 | 0 | 47 | 4 | 501 |
| GILBERT | 154 | 1 | 333 | 2 | 1 | 152 | 1 | 285 | 0 | 99 | 0 | 378 |
| FLORENCE WARD15 | 253 | 0 | 108 | 0 | 0 | 0 205 | 0 | 95 | 0 | 193 | 2 | 195 |
| MARS BLUFF 2 | 390 | 1 | 232 | 0 | 1 | 384 | 4 | 194 | 0 | 249 | 20 | 338 |
| MILL BRANCH | 80 | 1 | 222 | 5 | 0 | 0 77 | 0 | 201 | 0 | 49 | 1 | 253 |
| SAVANNAH GROVE | 274 | 1 | 398 | 1 | 0 | 0 265 | 4 | 346 | 0 | 207 | 13 | 447 |
| WEST FLORENCE | 955 | 4 | 418 | 0 | 0 | 0 923 | 12 | 407 | 0 | 528 | 22 | 714 |
| BARRIER FREE | 1 | 0 | 0 | 0 | 0 | 0 1 | 0 | 0 | 0 | 0 | 0 | 1 |
| ABSENTEE | 719 | 1 | 290 | 1 | 0 | 0 723 | 11 | 361 | 0 | 563 | 0 | 416 |
| COUNTY TOTALS | 22,753 | 124 | 14,639 | 61 | 23 | 22,087 | 355 | 13,839 | 0 | 13,964 | 593 | 21,087 |

FLORENCE COUNTY
 VOTES CAST IN GENERAL ELECTION
 HELD IN SOUTH CAROLINA NOVEMBER 6, 1990

| PRECINCTS | STATE SENATE | | | | | | HOUSE OF REPRESENTATIVES | | | | | CLERK OF COURT | SHERIFF | | CORNER | |
|------------------|--|---|---|------------------------|--|--|---------------------------------|---|---|---|---------------------------------|--------------------------|---|---------------------------------|--------------------------------------|-----|
| | DIST NO 030 | | DIST NO 031 | | DIST NO 032 | | DIST NO 059 | | DIST NO 060 | | DIST NO 061 | DIST NO 062 | DIST NO 063 | (R) | (D) | (O) |
| | (R) | (O) | (R) | (O) | (R) | (O) | (R) | (O) | (R) | (O) | (R) | (O) | (R) | | | |
| | R K O I G R E V R E S N | * S T H O T M H A S J R E | * L H E G T H H K R M A N | J S O M M T H | * M F C R G A T N L K L | * M O C I L O K L O Y O | * M W C O K O A O Y | * N L E E T R L O L Y E S | * G F I R L A M N E K R T | * M M C L A L C O N T Y N | * G J R M A H G E S | R F L M A L O D | * B M A T R L E L S A M C | * G J R I E M G E S | * J R E I M G M Y J R | |
| BACK SWAMP | 0 | 0 | 198 | 0 | 0 | 203 | 0 | 0 | 0 | 0 | 0 | 191 | 76 | 150 | 153 | |
| BROOKGREEN | 0 | 0 | 379 | 0 | 0 | 0 | 0 | 0 | 326 | 0 | 0 | 282 | 107 | 299 | 285 | |
| CARTERSVILLE | 0 | 0 | 263 | 0 | 0 | 0 | 0 | 271 | 0 | 0 | 0 | 214 | 62 | 200 | 214 | |
| CLAUSSEN | 91 | 289 | 0 | 0 | 0 | 0 | 0 | 0 | 0 | 0 | 321 | 0 | 322 | 54 | 301 | |
| CULES CR RDADS | 0 | 0 | 977 | 0 | 0 | 0 | 0 | 0 | 0 | 0 | 77 | 915 | 760 | 289 | 660 | |
| VDX | 43 | 191 | 0 | 0 | 0 | 0 | 0 | 0 | 235 | 0 | 0 | 318 | 31 | 204 | 218 | |
| COWARDS NO. 1 | 0 | 0 | 397 | 0 | 0 | 0 | 0 | 396 | 0 | 0 | 0 | 332 | 70 | 339 | 339 | |
| COHAKOS NO. 2 | 0 | 0 | 295 | 0 | 0 | 0 | 0 | 297 | 0 | 0 | 0 | 198 | 79 | 209 | 211 | |
| EBENEZEY | 0 | 0 | 1,382 | 0 | 0 | 0 | 0 | 0 | 0 | 0 | 929 | 1,272 | 611 | 1,008 | 1,075 | |
| EFFINGHAM | 0 | 0 | 298 | 0 | 0 | 0 | 0 | 312 | 0 | 0 | 0 | 212 | 94 | 230 | 297 | |
| ELIM | 0 | 0 | 205 | 0 | 0 | 0 | 0 | 214 | 0 | 0 | 0 | 166 | 74 | 149 | 168 | |
| EVERGREEN | 0 | 0 | 0 | 0 | 0 | 0 | 0 | 0 | 0 | 0 | 0 | 442 | 105 | 402 | 443 | |
| FLORENCE WARD 1 | 52 | 122 | 0 | 0 | 0 | 729 | 0 | 0 | 0 | 0 | 0 | 696 | 6 | 799 | 712 | |
| FLORENCE WARD 2 | 63 | 729 | 77 | 0 | 0 | 0 | 0 | 0 | 0 | 0 | 778 | 33 | 688 | 57 | 722 | |
| FLORENCE WARD 3 | 13 | 677 | 0 | 0 | 0 | 0 | 0 | 0 | 0 | 0 | 705 | 0 | 987 | 7 | 600 | |
| FLORENCE WARD 4 | 3 | 0 | 416 | 0 | 0 | 0 | 0 | 0 | 0 | 333 | 0 | 336 | 137 | 330 | 334 | |
| FLORENCE WARD 5 | 0 | 0 | 564 | 0 | 0 | 0 | 0 | 0 | 0 | 0 | 552 | 454 | 170 | 430 | 452 | |
| FLORENCE WARD 6 | 0 | 0 | 915 | 0 | 0 | 0 | 0 | 0 | 0 | 0 | 506 | 459 | 120 | 402 | 411 | |
| FLORENCE WARD 7 | 0 | 0 | 889 | 0 | 0 | 0 | 0 | 0 | 0 | 0 | 822 | 743 | 254 | 706 | 741 | |
| FLORENCE WARD 8 | 0 | 0 | 1,075 | 0 | 0 | 0 | 0 | 0 | 0 | 0 | 1,097 | 919 | 282 | 866 | 920 | |
| FRIENDFIELD | 52 | 122 | 0 | 0 | 0 | 0 | 0 | 0 | 0 | 0 | 0 | 109 | 50 | 111 | 109 | |
| GLENWOOD | 59 | 114 | 105 | 0 | 0 | 0 | 0 | 0 | 0 | 0 | 0 | 180 | 104 | 166 | 186 | |
| GREENWOOD | 531 | 671 | 116 | 0 | 0 | 0 | 1,068 | 0 | 0 | 0 | 0 | 861 | 360 | 838 | 660 | |
| HANNAH | 57 | 298 | 0 | 0 | 0 | 0 | 0 | 349 | 0 | 0 | 0 | 251 | 101 | 343 | 2,511 | |
| HIGHHILL | 0 | 0 | 175 | 0 | 0 | 0 | 0 | 178 | 0 | 0 | 0 | 131 | 76 | 123 | 133 | |
| SAROIS | 0 | 0 | 158 | 0 | 0 | 0 | 163 | 0 | 0 | 0 | 0 | 112 | 57 | 106 | 112 | |
| JOHNSONVILLE | 0 | 0 | 296 | 647 | 0 | 0 | 0 | 911 | 0 | 0 | 0 | 500 | 236 | 699 | 603 | |
| KINGSBURG | 0 | 0 | 22 | 193 | 0 | 0 | 0 | 221 | 0 | 0 | 0 | 166 | 25 | 179 | 176 | |
| LAKE CITY NO. 1 | 21 | 114 | 677 | 0 | 0 | 0 | 0 | 1,080 | 0 | 0 | 0 | 660 | 109 | 691 | 668 | |
| LAKE CITY NO. 2 | 29 | 129 | 391 | 0 | 0 | 0 | 0 | 0 | 0 | 0 | 0 | 503 | 137 | 492 | 494 | |
| LAKE CITY NO. 3 | 19 | 99 | 507 | 0 | 0 | 0 | 0 | 620 | 0 | 0 | 0 | 483 | 101 | 503 | 493 | |
| LAKE CITY NO. 4 | 26 | 696 | 8 | 0 | 0 | 0 | 0 | 1,067 | 0 | 0 | 0 | 840 | 14 | 840 | 842 | |
| LEU | 30 | 127 | 0 | 0 | 0 | 0 | 0 | 142 | 0 | 0 | 0 | 106 | 30 | 113 | 110 | |
| MARS BLUFF 1 | 51 | 74 | 0 | 0 | 0 | 0 | 0 | 0 | 0 | 0 | 0 | 560 | 222 | 584 | 599 | |
| MCCALLISTER HILL | 0 | 0 | 201 | 0 | 0 | 0 | 0 | 231 | 0 | 0 | 0 | 182 | 79 | 174 | 188 | |
| OAK GROVE | 0 | 0 | 242 | 0 | 0 | 0 | 0 | 0 | 0 | 0 | 0 | 174 | 86 | 153 | 172 | |
| OLANTA | 0 | 0 | 482 | 0 | 0 | 0 | 0 | 565 | 0 | 0 | 0 | 416 | 139 | 436 | 414 | |
| PAMPLICO NJ. 1 | 66 | 544 | 0 | 0 | 0 | 0 | 0 | 587 | 0 | 0 | 0 | 484 | 107 | 496 | 496 | |
| PROSPECT | 43 | 133 | 0 | 0 | 0 | 0 | 0 | 173 | 0 | 0 | 0 | 130 | 54 | 119 | 134 | |
| QUINDY | 3 | 0 | 499 | 0 | 0 | 0 | 490 | 0 | 0 | 0 | 0 | 494 | 154 | 482 | 498 | |
| SALEM | 0 | 0 | 0 | 0 | 0 | 0 | 0 | 0 | 0 | 0 | 0 | 111 | 40 | 112 | 112 | |
| SCRANTON | 0 | 0 | 488 | 0 | 0 | 0 | 0 | 0 | 505 | 0 | 0 | 382 | 126 | 351 | 345 | |
| STONE | 5 | 39 | 0 | 48 | 202 | 0 | 0 | 293 | 0 | 0 | 0 | 230 | 43 | 239 | 238 | |
| TANS BAY | 230 | 366 | 0 | 0 | 0 | 0 | 0 | 527 | 0 | 0 | 0 | 427 | 171 | 414 | 433 | |
| TIMMONSVILLE | 0 | 0 | 310 | 0 | 0 | 0 | 0 | 1,377 | 0 | 0 | 0 | 1,004 | 227 | 1,136 | 1,098 | |
| PAMPLICO NJ. 2 | 27 | 413 | 587 | 0 | 0 | 0 | 0 | 0 | 438 | 0 | 0 | 344 | 45 | 358 | 363 | |
| FLORENCE WARD 9 | 7 | 431 | 223 | 0 | 0 | 0 | 0 | 0 | 0 | 0 | 0 | 985 | 13 | 1,044 | 991 | |
| FLORENCE WARD10 | 0 | 0 | 0 | 0 | 0 | 0 | 0 | 0 | 0 | 550 | 0 | 429 | 3 | 487 | 441 | |
| FLORENCE WARD11 | 0 | 0 | 585 | 0 | 0 | 0 | 0 | 0 | 0 | 0 | 604 | 433 | 166 | 459 | 434 | |
| FLORENCE WARD12 | 0 | 339 | 839 | 0 | 0 | 0 | 0 | 0 | 0 | 0 | 921 | 676 | 309 | 830 | 775 | |
| FLORENCE WARD14 | 0 | 0 | 1,059 | 0 | 0 | 0 | 0 | 0 | 0 | 0 | 1,038 | 878 | 320 | 839 | 879 | |
| DELMAE | 0 | 0 | 1,259 | 0 | 0 | 0 | 0 | 0 | 0 | 0 | 0 | 986 | 521 | 909 | 986 | |
| SPAUDLING | 48 | 498 | 0 | 0 | 0 | 27 | 0 | 0 | 198 | 0 | 0 | 475 | 33 | 503 | 492 | |
| GILBERT | 90 | 392 | 0 | 0 | 0 | 49 | 0 | 0 | 0 | 0 | 0 | 377 | 79 | 394 | 376 | |
| FLORENCE WARD15 | 27 | 67 | 247 | 0 | 0 | 0 | 0 | 0 | 0 | 0 | 44 | 212 | 100 | 244 | 213 | |
| MARS BLUFF 2 | 22 | 26 | 0 | 0 | 0 | 21 | 0 | 0 | 0 | 0 | 0 | 496 | 125 | 486 | 486 | |
| MILL BRANCH | 16 | 220 | 0 | 0 | 0 | 0 | 0 | 0 | 280 | 0 | 0 | 256 | 21 | 270 | 258 | |
| SAVANNAH GROVE | 100 | 434 | 144 | 0 | 0 | 0 | 0 | 636 | 0 | 0 | 0 | 468 | 133 | 498 | 481 | |
| WEST FLORENCE | 0 | 217 | 920 | 0 | 0 | 0 | 0 | 0 | 263 | 942 | 1,034 | 379 | 906 | 913 | 913 | |
| BARRIER FREE | 0 | 1 | 0 | 0 | 0 | 0 | 0 | 1 | 0 | 0 | 0 | 0 | 0 | 0 | 0 | |
| ABSENTEE | 21 | 119 | 593 | 9 | 9 | 61 | 138 | 109 | 145 | 359 | 935 | 299 | 878 | 942 | 942 | |
| COUNTY TOTALS | 1,887 | 8,352 | 18,745 | 375 | 1,051 | 1,630 | 5,991 | 7,139 | 5,976 | 8,602 | 28,031 | 8,096 | 27,771 | 30,340 | | |

FLORENCE COUNTY
 VOTES CAST IN GENERAL ELECTION
 HELD IN SOUTH CAROLINA NOVEMBER 6, 1984

| COUNTY TREASURER | COUNTY COUNCIL | | | | | | | |
|---|---------------------------------|---------------------------------|--------------------------------------|---------------------------------|----------------------------|---|---|--|
| | DIST NO 002 | | DIST NO 004 | | DIST NO 005 | | DIST NO 009 | |
| | (L) | (O) | (R) | (O) | (R) | (O) | (R) | (O) |
| A T O H O N S E Y | * S K I G T H | P H A S Y N G | * P R O L T O N | * V R O S D E | A A L C E N | * M D L N E K S Y | * C S O H R I B R E T E Y | J B I R M O M W Y N |
| PRECINCTS | | | | | | | | |
| BACK SWAMP | 15 | 144 | 0 | 0 | 0 | 0 | 0 | 0 |
| BROOKGREEN | 23 | 272 | 0 | 0 | 0 | 0 | 0 | 0 |
| CARTERSVILLE | 16 | 203 | 0 | 0 | 266 | 0 | 0 | 0 |
| CLAUSSEN | 10 | 301 | 0 | 0 | 0 | 0 | 0 | 0 |
| COLES CR RD&AOS | 44 | 663 | 0 | 0 | 0 | 0 | 0 | 0 |
| VOA | 3 | 215 | 51 | 189 | 0 | 0 | 0 | 0 |
| CDWAROS NO. 1 | 7 | 345 | 0 | 0 | 0 | 31 | 401 | 0 |
| CDWAROS NO. 2 | 24 | 224 | 0 | 0 | 0 | 31 | 295 | 0 |
| EBENEZEN | 83 | 1,041 | 0 | 0 | 0 | 0 | 1,079 | 594 |
| EFFINGHAM | 21 | 238 | 0 | 0 | 0 | 157 | 165 | 0 |
| ELIM | 11 | 151 | 0 | 0 | 216 | 0 | 0 | 0 |
| EVERGREEN | 20 | 415 | 0 | 0 | 0 | 276 | 250 | 0 |
| FLORENCE WARD 1 | 3 | 717 | 0 | 0 | 0 | 0 | 0 | 0 |
| FLORENCE WARD 2 | 16 | 685 | 0 | 0 | 0 | 0 | 0 | 0 |
| FLORENCE WARD 3 | 5 | 598 | 0 | 0 | 0 | 0 | 0 | 0 |
| FLORENCE WARD 4 | 30 | 316 | 0 | 0 | 0 | 0 | 0 | 0 |
| FLORENCE WARD 5 | 29 | 427 | 0 | 0 | 0 | 0 | 0 | 0 |
| FLORENCE WARD 6 | 23 | 390 | 0 | 0 | 0 | 0 | 0 | 0 |
| FLORENCE WARD 7 | 57 | 691 | 0 | 0 | 0 | 0 | 0 | 0 |
| FLORENCE WARD 8 | 70 | 867 | 0 | 0 | 0 | 0 | 0 | 0 |
| FRIEDFELD | 4 | 110 | 58 | 114 | 0 | 0 | 0 | 0 |
| GLENWOOD | 13 | 171 | 0 | 0 | 258 | 0 | 0 | 0 |
| GREENWOOD | 54 | 846 | 0 | 0 | 0 | 654 | 597 | 0 |
| HANNAH | 7 | 255 | 60 | 294 | 0 | 0 | 0 | 0 |
| HIGHHILL | 14 | 143 | 0 | 0 | 0 | 64 | 149 | 0 |
| SAROIS | 3 | 112 | 0 | 0 | 162 | 0 | 0 | 0 |
| JOHNSONVILLE | 33 | 609 | 363 | 609 | 0 | 0 | 0 | 0 |
| KINGSBURG | 7 | 168 | 32 | 193 | 0 | 0 | 0 | 0 |
| LAKE CITY NO. 1 | 23 | 696 | 0 | 0 | 0 | 0 | 0 | 0 |
| LAKE CITY NO. 2 | 21 | 551 | 0 | 0 | 0 | 0 | 0 | 0 |
| LAKE CITY NO. 3 | 16 | 518 | 0 | 0 | 0 | 0 | 0 | 0 |
| LAKE CITY NO. 4 | 14 | 938 | 0 | 0 | 0 | 0 | 0 | 0 |
| LEO | 7 | 122 | 46 | 120 | 0 | 0 | 0 | 0 |
| MARS BLUFF 1 | 42 | 764 | 0 | 0 | 0 | 0 | 0 | 0 |
| MCALLISTER MILL | 13 | 186 | 0 | 0 | 0 | 0 | 0 | 0 |
| OAK GROVE | 20 | 164 | 0 | 0 | 244 | 0 | 0 | 0 |
| OLANTA | 13 | 422 | 0 | 0 | 528 | 0 | 0 | 0 |
| PAMPlico NO. 1 | 21 | 477 | 107 | 508 | 0 | 0 | 0 | 0 |
| PROSPECT | 1 | 126 | 59 | 122 | 0 | 0 | 0 | 0 |
| QUINCY | 26 | 473 | 0 | 0 | 0 | 0 | 0 | 0 |
| SALEN | 0 | 122 | 0 | 0 | 0 | 22 | 139 | 0 |
| SCRANTON | 16 | 368 | 0 | 0 | 0 | 79 | 448 | 0 |
| STONE | 6 | 230 | 32 | 272 | 0 | 0 | 0 | 0 |
| TANS BAY | 21 | 399 | 0 | 0 | 524 | 0 | 0 | 0 |
| TIMMONSVILLE | 49 | 1,071 | 0 | 0 | 1,393 | 0 | 0 | 0 |
| PAMPlico NO. 2 | 7 | 344 | 64 | 379 | 0 | 0 | 0 | 0 |
| FLORENCE WARD 9 | 10 | 984 | 0 | 0 | 0 | 0 | 0 | 0 |
| FLORENCE WARD 10 | 3 | 437 | 0 | 0 | 0 | 0 | 0 | 0 |
| FLORENCE WARD 11 | 32 | 515 | 0 | 0 | 0 | 0 | 0 | 0 |
| FLORENCE WARD 12 | 51 | 632 | 0 | 0 | 0 | 0 | 596 | 359 |
| FLORENCE WARD 14 | 67 | 837 | 0 | 0 | 0 | 0 | 0 | 0 |
| DELMAR | 88 | 931 | 0 | 0 | 0 | 0 | 993 | 454 |
| SPAUDING | 0 | 473 | 0 | 0 | 0 | 0 | 0 | 0 |
| GILBERT | 15 | 362 | 0 | 0 | 0 | 0 | 0 | 0 |
| FLORENCE WARD 15 | 10 | 212 | 0 | 0 | 0 | 0 | 0 | 0 |
| MARS BLUFF 2 | 33 | 476 | 0 | 0 | 0 | 0 | 0 | 0 |
| MILL BRANCH | 9 | 243 | 26 | 205 | 0 | 0 | 0 | 0 |
| SAVANNAH GROVE | 21 | 458 | 0 | 0 | 0 | 0 | 221 | 461 |
| WEST FLORENCE | 65 | 789 | 0 | 0 | 0 | 0 | 0 | 0 |
| BARBER FREE | 0 | 0 | 0 | 0 | 0 | 0 | 0 | 0 |
| ABSENTEE | 64 | 836 | 12 | 33 | 40 | 56 | 446 | 128 |
| COUNTY TOTALS | 1,422 | 27,373 | 910 | 3,036 | 3,631 | 1,370 | 2,490 | 3,017 |
| | | | | | | | | 1,914 |

GEORGETOWN COUNTY
 VOTES CAST IN GENERAL ELECTION
 HELD IN SOUTH CAROLINA NOVEMBER 6, 1964

| PRECINCTS | PRESIDENT AND VICE-PRESIDENT | | | | | U. S. SENATE | | | | REPRESENTATIVE IN CONGRESS | | |
|-----------------|------------------------------|---------------------|-----------------------------|-------------------------|-------------------|---------------------------|---------------------------|-------------------------|-------------------|----------------------------|-----------------------|-----------------------------|
| | (R) | (L) | (D) | (A) | (U) | (R) | (L) | (O) | (W) | DIST NO 006 | | |
| | * B R U E S A H G A N | B L E P W G T A M D | M F O E N R O R A A L R E O | D B E R N W T N S L E E | S R E O R S E T E | * T S H T U R R O M H N D | S O T A V V P T H N S E N | M P E U L R V V I I N S | M W I R S T E T W | L E O A T R S G L E | (L) H T U M H P S O W | (D) * T R A O L B L I O N N |
| ANDREWS | 464 | 3 | 459 | 2 | 1 | 500 | 18 | 449 | 0 | 289 | 24 | 654 |
| ANDREWS OUTSIDE | 194 | 1 | 109 | 1 | 3 | 201 | 5 | 136 | 0 | 129 | 3 | 212 |
| BETHEL | 109 | 0 | 7 | 0 | 0 | 104 | 7 | 7 | 0 | 61 | 9 | 45 |
| BLACK RIVER | 371 | 0 | 46 | 0 | 0 | 365 | 4 | 49 | 0 | 254 | 6 | 149 |
| BROWN'S FERRY | 116 | 0 | 59 | 0 | 0 | 121 | 6 | 549 | 0 | 75 | 7 | 589 |
| CHOPPE | 85 | 2 | 236 | 0 | 0 | 99 | 1 | 232 | 0 | 65 | 2 | 257 |
| CARVER'S BAY | 78 | 0 | 54 | 0 | 0 | 96 | 1 | 46 | 0 | 37 | 0 | 108 |
| FOLLY GROVE | 234 | 0 | 97 | 1 | 0 | 238 | 0 | 81 | 0 | 157 | 3 | 199 |
| GEORGETOWN NO 1 | 383 | 4 | 278 | 3 | 0 | 406 | 23 | 250 | 0 | 262 | 25 | 395 |
| GEORGETOWN NO 2 | 9 | 3 | 304 | 2 | 0 | 19 | 3 | 294 | 0 | 4 | 4 | 309 |
| GEORGETOWN NO 3 | 201 | 2 | 531 | 1 | 0 | 234 | 16 | 506 | 0 | 184 | 16 | 547 |
| GEORGETOWN NO 4 | 319 | 4 | 67 | 0 | 1 | 341 | 3 | 40 | 0 | 205 | 3 | 172 |
| GEORGETOWN NO 6 | 29 | 0 | 95 | 1 | 0 | 32 | 0 | 93 | 0 | 13 | 0 | 107 |
| GEORGETOWN NO 7 | 4 | 1 | 246 | 0 | 0 | 5 | 0 | 250 | 0 | 2 | 0 | 253 |
| GRIER'S | 9 | 0 | 173 | 0 | 0 | 9 | 1 | 171 | 0 | 11 | 1 | 168 |
| KENSINGTON | 555 | 1 | 73 | 1 | 0 | 553 | 11 | 72 | 0 | 354 | 5 | 272 |
| MARYVILLE NO. 5 | 706 | 3 | 96 | 1 | 1 | 715 | 14 | 63 | 0 | 444 | 10 | 341 |
| MURRELL'S INLET | 500 | 5 | 269 | 0 | 0 | 441 | 16 | 244 | 0 | 373 | 20 | 404 |
| MYERSVILLE | 1 | 0 | 174 | 0 | 0 | 9 | 0 | 170 | 0 | 2 | 0 | 170 |
| PAMLET'S ISLAND | 1,058 | 7 | 467 | 2 | 0 | 1,108 | 22 | 413 | 0 | 830 | 22 | 677 |
| PENNYROYAL | 109 | 0 | 58 | 0 | 0 | 115 | 2 | 66 | 0 | 57 | 2 | 104 |
| PLANTERSVILLE | 29 | 1 | 239 | 0 | 0 | 31 | 1 | 242 | 0 | 22 | 1 | 248 |
| PLEASANT HILL | 261 | 0 | 276 | 0 | 0 | 295 | 12 | 240 | 0 | 193 | 17 | 326 |
| POTATO BED FERR | 80 | 0 | 90 | 1 | 0 | 78 | 2 | 83 | 0 | 49 | 5 | 107 |
| SAMPIT | 213 | 0 | 445 | 0 | 0 | 220 | 8 | 378 | 0 | 150 | 8 | 493 |
| SANTEE | 30 | 2 | 380 | 4 | 1 | 47 | 4 | 359 | 0 | 26 | 5 | 379 |
| CEDAR CK-S BRCH | 162 | 0 | 42 | 0 | 0 | 158 | 7 | 39 | 0 | 106 | 1 | 90 |
| SPRING GULLEY | 402 | 1 | 221 | 1 | 0 | 403 | 18 | 221 | 0 | 253 | 20 | 359 |
| SNOW HILL | 8 | 0 | 51 | 0 | 0 | 9 | 0 | 50 | 0 | 5 | 0 | 52 |
| WINTAH BAY | 291 | 0 | 98 | 0 | 0 | 307 | 6 | 33 | 0 | 215 | 2 | 132 |
| YAHAMANNAH | 31 | 0 | 12 | 0 | 0 | 30 | 1 | 13 | 0 | 11 | 1 | 31 |
| BARRIER FREE | 0 | 0 | 0 | 0 | 0 | 0 | 0 | 0 | 0 | 0 | 0 | 0 |
| ABSENTEE | 336 | 0 | 141 | 0 | 0 | 353 | 6 | 115 | 0 | 252 | 7 | 210 |
| COUNTY TOTALS | 7,370 | 40 | 6,392 | 21 | 7 | 7,716 | 218 | 5,934 | 0 | 5,090 | 229 | 8,519 |

GEORGETOWN COUNTY
 VOTES CAST IN GENERAL ELECTION
 HELD IN SOUTH CAROLINA NOVEMBER 6, 1984

| PRECINCTS | STATE SENATE | | HOUSE OF REP. | | PROBATE JUDGE | CLERK OF COURT | SHERIFF | CORONER | COUNTY AUDITOR | COUNTY TREAS. | |
|-----------------|-----------------------|---------------------------|-------------------------------|-----------------------|---------------------------|-------------------------|-----------------------------|-----------------------------|-----------------------------|-----------------|-----------------------|
| | DIST NO 032 | DIST NO 034 | DIST NO 103 | DIST NO 108 | (D) | (D) | (D) | (D) | (D) | (D) | |
| | (R) | (D) | (D) | (D) | (D) | (D) | (D) | (D) | (D) | (D) | |
| | J S O M N T H H U G W | * M F C R G A T W L K L H | * D W O I A R L R T J A R H W | * S J N O O H M N J R | * A R L T L M N H W O O D | * M W A R L T D M D G A | * W B E L T L T I T A P L S | * C M A I P C T H E R E L R | * W W I L L L I S A O M S H | * S L I A H J R | * N O C K Z E N Z I E |
| ANDREWS | 118 | 529 | 222 | 777 | 0 | 821 | 805 | 921 | 797 | 801 | 803 |
| ANDREWS OUTSIDE | 04 | 140 | 93 | 257 | 0 | 271 | 268 | 272 | 264 | 262 | 262 |
| BETHEL | 95 | 25 | 16 | 53 | 0 | 69 | 57 | 64 | 59 | 58 | 58 |
| BLACK RIVER | 0 | 0 | 258 | 0 | 241 | 241 | 254 | 260 | 246 | 246 | 246 |
| BROWN'S FERRY | 0 | 0 | 637 | 615 | 0 | 630 | 633 | 636 | 629 | 630 | 630 |
| CHOPPE | 0 | 0 | 300 | 293 | 0 | 298 | 296 | 300 | 294 | 301 | 301 |
| CARVER'S BAY | 0 | 0 | 121 | 116 | 0 | 119 | 118 | 118 | 117 | 117 | 117 |
| FOLLY GROVE | 0 | 0 | 187 | 196 | 0 | 180 | 183 | 185 | 178 | 174 | 174 |
| GEORGETOWN NO 1 | 0 | 0 | 597 | 0 | 577 | 587 | 607 | 586 | 601 | 601 | 601 |
| GEORGETOWN NO 2 | 0 | 0 | 316 | 0 | 315 | 312 | 315 | 314 | 312 | 312 | 312 |
| GEORGETOWN NO 3 | 0 | 0 | 682 | 0 | 675 | 677 | 682 | 682 | 676 | 684 | 684 |
| GEORGETOWN NO 4 | 0 | 0 | 324 | 0 | 312 | 317 | 330 | 326 | 317 | 333 | 333 |
| GEORGETOWN NO 6 | 0 | 0 | 118 | 0 | 116 | 116 | 119 | 121 | 119 | 117 | 117 |
| GEORGETOWN NO 7 | 0 | 0 | 255 | 0 | 255 | 256 | 256 | 256 | 256 | 256 | 256 |
| GRIER'S | 0 | 0 | 171 | 171 | 0 | 171 | 171 | 171 | 170 | 171 | 171 |
| KENSINGTON | 0 | 0 | 474 | 0 | 474 | 476 | 487 | 492 | 476 | 480 | 480 |
| MARYVILLE NO. 5 | 0 | 0 | 606 | 0 | 571 | 599 | 619 | 608 | 606 | 595 | 595 |
| MURRELL'S INLET | 0 | 0 | 562 | 0 | 534 | 537 | 553 | 574 | 531 | 540 | 540 |
| MYERSVILLE | 0 | 0 | 172 | 172 | 0 | 172 | 172 | 172 | 172 | 172 | 172 |
| PANLEY'S ISLAND | 0 | 0 | 1,159 | 0 | 1,191 | 1,063 | 1,100 | 1,152 | 1,078 | 1,102 | 1,102 |
| PENNYROYAL | 0 | 0 | 133 | 0 | 124 | 124 | 133 | 127 | 123 | 131 | 131 |
| PLANTERSVILLE | 0 | 0 | 264 | 0 | 266 | 259 | 263 | 266 | 261 | 262 | 262 |
| PLEASANT HILL | 0 | 0 | 434 | 446 | 0 | 435 | 440 | 440 | 432 | 429 | 429 |
| POTATO BED FERR | 51 | 117 | 0 | 129 | 0 | 123 | 123 | 124 | 119 | 119 | 119 |
| SAMPTI | 0 | 0 | 482 | 464 | 0 | 472 | 474 | 477 | 463 | 465 | 465 |
| SANTEE | 0 | 0 | 400 | 0 | 400 | 398 | 401 | 403 | 396 | 400 | 400 |
| CEDAR CK-S BRCH | 0 | 0 | 130 | 113 | 0 | 121 | 112 | 124 | 115 | 115 | 115 |
| SPRING GULLEY | 0 | 0 | 520 | 0 | 471 | 495 | 512 | 519 | 497 | 498 | 498 |
| SNOW HILL | 0 | 0 | 58 | 0 | 57 | 57 | 57 | 57 | 57 | 57 | 57 |
| WINTAM BAY | 0 | 0 | 263 | 0 | 250 | 242 | 248 | 252 | 241 | 245 | 245 |
| TAUHANNAH | 0 | 0 | 41 | 37 | 0 | 40 | 40 | 41 | 38 | 40 | 40 |
| BARRIER FREE | 0 | 0 | 0 | 0 | 0 | 0 | 0 | 0 | 0 | 0 | 0 |
| ABSENTEE | 0 | 0 | 0 | 55 | 295 | 353 | 356 | 350 | 355 | 356 | 356 |
| COUNTY TOTALS | 289 | 812 | 9,994 | 3,894 | 7,084 | 11,030 | 11,190 | 11,290 | 10,995 | 11,071 | 11,071 |

GEORGETOWN COUNTY
 VOTES CAST IN GENERAL ELECTION
 HELD IN SOUTH CAROLINA NOVEMBER 6, 1984

| | COUNTY COUNCIL | | | | | | | | COUNTY BOARD OF EDUCATION | | | | | | CHAIR- SCHOOL BOARD | |
|-----------------|--|--|---|---|--|---|---|---|---|---|---|--------------------------------------|---|---|---------------------------|-----|
| | DIST NO 002 | | DIST NO 003 | | DIST NO 004 | | DIST NO 005 | | (R) | (R) | (D) | (D) | (D) | (D) | | (D) |
| | (R) | (D) | (R) | (D) | (D) | (D) | (R) | (R) | | | | | | | | |
| | A P A J R A K N E R | * S A C L H F O R D E L O E R B | R L O A L A B N E D R T A | * D T R A M H A O Y M T A D O S N E A R L | * J E O H G N S E S N O N E | * H E M I E D N S G W E L A Y | E J I D L H E N E S S O N | W S I V I L E A E I B A U R G R I C K E Y | * H B U L C U I R L I N I U I S S A R A P | * M L C U I C N I N U I S S J | * M E L L I S S C | * S U M M E R H | * M A L R Y I A M L T I C E C | * W M L R Y I A M L T I C E C | | |
| PRECINCTS | | | | | | | | | | | | | | | | |
| ANDREWS | 0 | 0 | 185 | 452 | 0 | 185 | 398 | 375 | 623 | 582 | 619 | 792 | 765 | | | |
| ANDREWS OUTSIDE | 0 | 0 | 63 | 11 | 0 | 199 | 195 | 186 | 200 | 168 | 175 | 230 | 249 | | | |
| BETHEL | 0 | 0 | 0 | 0 | 0 | 50 | 99 | 95 | 36 | 25 | 25 | 65 | 49 | | | |
| BLACK RIVER | 0 | 0 | 0 | 0 | 0 | 0 | 350 | 316 | 143 | 117 | 95 | 247 | 223 | | | |
| BROWN'S FERRY | 0 | 0 | 0 | 0 | 0 | 0 | 99 | 90 | 607 | 590 | 580 | 625 | 617 | | | |
| CHOPPE | 0 | 0 | 0 | 0 | 0 | 44 | 72 | 65 | 273 | 267 | 262 | 280 | 299 | | | |
| CARVER'S BAY | 0 | 0 | 0 | 0 | 0 | 17 | 66 | 95 | 74 | 71 | 58 | 110 | 122 | | | |
| FOLLY GROVE | 0 | 0 | 0 | 0 | 0 | 60 | 189 | 199 | 133 | 114 | 114 | 166 | 198 | | | |
| GEORGETOWN NO 1 | 199 | 490 | 0 | 0 | 0 | 0 | 352 | 311 | 447 | 370 | 351 | 599 | 502 | | | |
| GEORGETOWN NO 2 | 0 | 0 | 0 | 0 | 314 | 0 | 11 | 17 | 310 | 312 | 306 | 300 | 313 | | | |
| GEORGETOWN NO 3 | 0 | 0 | 0 | 0 | 658 | 0 | 212 | 190 | 598 | 577 | 554 | 649 | 638 | | | |
| GEORGETOWN NO 4 | 136 | 244 | 0 | 0 | 0 | 0 | 290 | 242 | 195 | 128 | 103 | 298 | 243 | | | |
| GEORGETOWN NO 6 | 0 | 0 | 0 | 0 | 116 | 0 | 21 | 17 | 113 | 108 | 101 | 108 | 115 | | | |
| GEORGETOWN NO 7 | 0 | 0 | 0 | 0 | 295 | 0 | 2 | 1 | 256 | 246 | 255 | 255 | 255 | | | |
| GREEK'S | 0 | 0 | 0 | 0 | 0 | 0 | 16 | 10 | 171 | 170 | 170 | 170 | 171 | | | |
| KENSINGTON | 0 | 0 | 0 | 0 | 0 | 0 | 528 | 459 | 255 | 170 | 152 | 461 | 433 | | | |
| MARYVILLE NO. 5 | 436 | 359 | 0 | 0 | 0 | 0 | 675 | 603 | 292 | 214 | 137 | 555 | 486 | | | |
| MURRELL'S INLET | 0 | 0 | 0 | 0 | 0 | 0 | 468 | 411 | 395 | 274 | 334 | 460 | 525 | | | |
| MYERSVILLE | 0 | 0 | 0 | 0 | 0 | 0 | 1 | 1 | 172 | 172 | 172 | 172 | 172 | | | |
| PAULEY'S ISLAND | 105 | 85 | 0 | 0 | 0 | 0 | 987 | 909 | 771 | 627 | 563 | 978 | 1,002 | | | |
| PENNYROYAL | 0 | 0 | 0 | 0 | 116 | 0 | 98 | 84 | 94 | 91 | 68 | 111 | 118 | | | |
| PLANTERSVILLE | 0 | 0 | 0 | 0 | 0 | 0 | 30 | 28 | 254 | 254 | 248 | 297 | 265 | | | |
| PLEASANT HILL | 0 | 0 | 0 | 0 | 0 | 404 | 253 | 229 | 340 | 295 | 292 | 410 | 428 | | | |
| POTATO BED FERR | 0 | 0 | 0 | 0 | 0 | 126 | 72 | 74 | 43 | 91 | 96 | 112 | 121 | | | |
| SANPIT | 0 | 0 | 69 | 416 | 0 | 62 | 196 | 196 | 505 | 473 | 481 | 437 | 443 | | | |
| SANTEE | 0 | 0 | 21 | 398 | 0 | 0 | 29 | 28 | 193 | 392 | 390 | 393 | 397 | | | |
| CEDAR CK-S BRCH | 0 | 0 | 155 | 51 | 0 | 0 | 140 | 129 | 74 | 56 | 63 | 100 | 109 | | | |
| SPRING GULLEY | 0 | 0 | 0 | 0 | 0 | 0 | 381 | 364 | 344 | 309 | 269 | 456 | 463 | | | |
| SNOW HILL | 0 | 0 | 0 | 0 | 0 | 0 | 3 | 5 | 54 | 52 | 53 | 98 | 98 | | | |
| WINTAH BAY | 176 | 181 | 0 | 0 | 0 | 0 | 295 | 253 | 137 | 99 | 69 | 246 | 209 | | | |
| YAUANNAH | 0 | 0 | 0 | 0 | 0 | 0 | 31 | 24 | 24 | 19 | 17 | 30 | 35 | | | |
| BARRIER FREE | 0 | 0 | 0 | 0 | 0 | 0 | 0 | 0 | 0 | 0 | 0 | 0 | 0 | | | |
| ABSENTEE | 75 | 110 | 22 | 19 | 40 | 21 | 215 | 206 | 287 | 267 | 235 | 332 | 352 | | | |
| COUNTY TOTALS | 1,127 | 1,469 | 515 | 1,347 | 1,499 | 1,167 | 6,764 | 6,167 | 9,653 | 7,799 | 7,407 | 10,399 | 10,385 | | | |

GREENVILLE COUNTY
 VOTES CAST IN GENERAL ELECTION
 HELD IN SOUTH CAROLINA NOVEMBER 6, 1984

| PRECINCTS | PRESIDENT AND VICE-PRESIDENT | | | | | U.S. SENATE | | | | | REPRESENTATIVE IN CONGRESS | | | | |
|---------------|--------------------------------|---|---|---|--------------------------------|-------------------------------|-----------------------------------|------------------------------|-------------------------------------|---|----------------------------|---------|---------|---------------------|--------------------------|
| | (R) | (L) | (D) | (A) | (U) | (R) | (L) | (D) | (W) | (R) | (L) | (D) | (ED) | (J) | (M) |
| | BO RU ES CH A N | BL ME DE RM US A M O | MF DE MR MO LA R S LE D | OB ER MO IN ET S L E | SR ED RS ET T E | ST SM W OM M D | SO EY V H S I M | MP EU V V I S | MM IR CA CT E I N | OC CA R R D E L L A | NP L L M R | NO O | NO O | JS EM FT H | MM IR CT E M |
| GREENVILLE 1 | 281 | 2 | 95 | | | 395 | 5 | 91 | | | | | | 151 | 1 |
| GREENVILLE 2 | 281 | 2 | 120 | 1 | 0 | 303 | 5 | 114 | | | | | | 152 | 0 |
| GREENVILLE 3 | 588 | 3 | 183 | 0 | 1 | 611 | 14 | 145 | | | | | | 243 | 0 |
| GREENVILLE 4 | 323 | 3 | 301 | 0 | 1 | 339 | 14 | 278 | | | | | | 232 | 0 |
| GREENVILLE 5 | 372 | 3 | 249 | 0 | 0 | 482 | 3 | 262 | | | | | | 224 | 0 |
| GREENVILLE 6 | 577 | 3 | 226 | 2 | 0 | 551 | 3 | 218 | | | | | | 231 | 3 |
| GREENVILLE 7 | 566 | 1 | 332 | 1 | 0 | 601 | 1 | 325 | | | | | | 495 | 3 |
| GREENVILLE 8 | 100 | 3 | 481 | 0 | 0 | 140 | 12 | 68 | | | | | | 50 | 0 |
| GREENVILLE 9 | 335 | 2 | 134 | 0 | 0 | 359 | 11 | 111 | | | | | | 174 | 0 |
| GREENVILLE 10 | 272 | 2 | 316 | 0 | 0 | 284 | 13 | 282 | | | | | | 333 | 0 |
| GREENVILLE 11 | 210 | 1 | 299 | 2 | 1 | 206 | 6 | 166 | | | | | | 333 | 0 |
| GREENVILLE 12 | 620 | 2 | 174 | 2 | 0 | 656 | 9 | 1,003 | | | | | | 1,028 | 2 |
| GREENVILLE 13 | 651 | 1 | 181 | 1 | 0 | 677 | 16 | 148 | | | | | | 229 | 1 |
| GREENVILLE 14 | 620 | 2 | 174 | 2 | 0 | 656 | 9 | 1,003 | | | | | | 229 | 1 |
| GREENVILLE 15 | 651 | 1 | 181 | 1 | 0 | 677 | 16 | 148 | | | | | | 229 | 1 |
| GREENVILLE 16 | 620 | 2 | 174 | 2 | 0 | 656 | 9 | 1,003 | | | | | | 229 | 1 |
| GREENVILLE 17 | 725 | 3 | 126 | 0 | 0 | 751 | 17 | 132 | | | | | | 275 | 1 |
| GREENVILLE 18 | 614 | 1 | 484 | 0 | 0 | 644 | 15 | 134 | | | | | | 233 | 1 |
| GREENVILLE 19 | 614 | 1 | 484 | 0 | 0 | 644 | 15 | 134 | | | | | | 233 | 1 |
| GREENVILLE 20 | 371 | 2 | 71 | 0 | 0 | 369 | 9 | 65 | | | | | | 507 | 0 |
| GREENVILLE 21 | 739 | 4 | 168 | 1 | 0 | 770 | 16 | 130 | | | | | | 112 | 0 |
| GREENVILLE 22 | 845 | 1 | 145 | 0 | 0 | 644 | 15 | 134 | | | | | | 248 | 0 |
| GREENVILLE 23 | 216 | 0 | 57 | 0 | 0 | 217 | 7 | 46 | | | | | | 4 | 0 |
| GREENVILLE 24 | 118 | 0 | 17 | 0 | 0 | 64 | 1 | 6 | | | | | | 59 | 0 |
| GREENVILLE 25 | 865 | 2 | 202 | 0 | 0 | 879 | 19 | 171 | | | | | | 254 | 0 |
| GREENVILLE 26 | 484 | 3 | 125 | 1 | 1 | 493 | 9 | 182 | | | | | | 228 | 1 |
| GREENVILLE 27 | 845 | 1 | 145 | 0 | 0 | 644 | 15 | 134 | | | | | | 248 | 0 |
| GREENVILLE 28 | 845 | 1 | 145 | 0 | 0 | 644 | 15 | 134 | | | | | | 248 | 0 |
| JENNINGS MILL | 164 | 1 | 39 | 0 | 0 | 166 | 4 | 30 | | | | | | 152 | 0 |
| MARIOELL | 295 | 3 | 153 | 0 | 0 | 298 | 10 | 155 | | | | | | 129 | 0 |
| IGERVILLE | 306 | 2 | 31 | 0 | 0 | 336 | 7 | 70 | | | | | | 116 | 0 |
| GOYLAND | 444 | 2 | 107 | 0 | 0 | 416 | 14 | 96 | | | | | | 303 | 0 |
| SKYLAND | 444 | 2 | 107 | 0 | 0 | 416 | 14 | 96 | | | | | | 303 | 0 |
| ONEAL | 528 | 1 | 122 | 2 | 0 | 538 | 5 | 112 | | | | | | 421 | 0 |
| SANDY FLAT | 524 | 3 | 142 | 2 | 0 | 571 | 16 | 105 | | | | | | 320 | 0 |
| WATERBURY | 810 | 3 | 371 | 0 | 0 | 880 | 20 | 207 | | | | | | 195 | 0 |
| SLATER MARSH | 810 | 3 | 223 | 0 | 0 | 797 | 20 | 207 | | | | | | 229 | 0 |
| SLATER MARSH | 810 | 3 | 223 | 0 | 0 | 797 | 20 | 207 | | | | | | 229 | 0 |
| EBENEZER | 194 | 0 | 95 | 0 | 0 | 398 | 10 | 94 | | | | | | 147 | 0 |
| 1045 MOUNTAIN | 650 | 5 | 151 | 0 | 0 | 650 | 9 | 161 | | | | | | 359 | 0 |
| PARVELS REST | 605 | 0 | 165 | 0 | 0 | 605 | 16 | 95 | | | | | | 343 | 0 |
| FAIRVIEW | 882 | 3 | 138 | 0 | 0 | 859 | 22 | 146 | | | | | | 252 | 2 |
| PEBALE CREEK | 882 | 3 | 138 | 0 | 0 | 859 | 22 | 146 | | | | | | 252 | 2 |
| FAIRVIEW | 631 | 1 | 329 | 2 | 0 | 632 | 15 | 330 | | | | | | 212 | 0 |
| FROMANK | 820 | 5 | 176 | 0 | 0 | 820 | 15 | 169 | | | | | | 307 | 0 |
| FROMANK | 820 | 5 | 176 | 0 | 0 | 820 | 15 | 169 | | | | | | 307 | 0 |
| FURMAN | 697 | 3 | 198 | 1 | 0 | 720 | 7 | 178 | | | | | | 122 | 0 |
| LEAHOOD | 820 | 5 | 187 | 0 | 0 | 805 | 14 | 168 | | | | | | 289 | 0 |
| PLEMONT PARK | 897 | 4 | 193 | 2 | 0 | 905 | 14 | 174 | | | | | | 284 | 1 |
| CHEROS FOREST | 169 | 0 | 192 | 0 | 0 | 164 | 1 | 101 | | | | | | 218 | 0 |
| GREER 1 | 194 | 1 | 109 | 1 | 0 | 210 | 6 | 113 | | | | | | 137 | 1 |
| GREER 2 | 194 | 1 | 109 | 1 | 0 | 210 | 6 | 113 | | | | | | 137 | 1 |
| GREER 3 | 324 | 2 | 179 | 0 | 0 | 363 | 8 | 113 | | | | | | 221 | 0 |

| | | | | | | | | | | | | |
|------------------|--------|-----|--------|--------|-------|--------|-----|--------|-----|--------|-----|---|
| GREER 4 | 184 | 0 | 0 | 515 | 6 | 152 | 0 | 387 | 5 | 288 | 0 | |
| TAYLORS | 2 | 1 | 0 | 562 | 11 | 249 | 1 | 506 | 5 | 313 | 1 | |
| PLEASANT GROVE | 554 | 1 | 0 | 923 | 178 | 184 | 2 | 1,068 | 13 | 319 | 0 | |
| BROOKLENN | 901 | 0 | 0 | 1,423 | 27 | 83 | 1 | 395 | 8 | 111 | 0 | |
| WYRTTIN | 1,138 | 0 | 0 | 822 | 15 | 184 | 0 | 795 | 8 | 212 | 0 | |
| WOODLAWN | 819 | 0 | 0 | 1,25 | 10 | 391 | 1 | 120 | 0 | 902 | 0 | |
| WASHINGTON MCTS | 128 | 0 | 2 | 862 | 14 | 195 | 0 | 761 | 4 | 298 | 0 | |
| POINSETT | 120 | 0 | 0 | 517 | 10 | 127 | 1 | 514 | 5 | 205 | 0 | |
| WINDY HILLS | 27 | 0 | 0 | 514 | 4 | 178 | 0 | 445 | 6 | 203 | 0 | |
| SALUDA | 502 | 2 | 0 | 614 | 13 | 236 | 0 | 533 | 3 | 324 | 0 | |
| BEREA | 576 | 3 | 144 | 90 | 2 | 186 | 1 | 283 | 4 | 232 | 0 | |
| UNION BLEACHERY | 210 | 0 | 0 | 30 | 0 | 86 | 1 | 119 | 3 | 150 | 0 | |
| WINDY HILLS | 999 | 0 | 0 | 136 | 5 | 93 | 1 | 561 | 1 | 216 | 0 | |
| WESTSIDE | 722 | 7 | 219 | 641 | 7 | 127 | 1 | 631 | 5 | 961 | 2 | |
| MONAGHAN | 95 | 1 | 81 | 721 | 6 | 316 | 3 | 621 | 5 | 961 | 2 | |
| ALEXANDER | 120 | 1 | 108 | 16 | 6 | 324 | 0 | 181 | 2 | 377 | 1 | |
| WESTCLIFFE | 615 | 3 | 334 | 420 | 9 | 245 | 1 | 353 | 4 | 330 | 1 | |
| TANGLEWOOD | 704 | 6 | 0 | 222 | 0 | 427 | 0 | 339 | 3 | 192 | 1 | |
| WELCOME | 217 | 3 | 395 | 403 | 4 | 127 | 0 | 502 | 2 | 558 | 2 | |
| WINDY HILLS | 417 | 0 | 1 | 519 | 10 | 485 | 5 | 76 | 6 | 653 | 1 | |
| DUNHAM | 117 | 1 | 233 | 75 | 12 | 423 | 2 | 76 | 6 | 653 | 1 | |
| CHESTNUT HILLS | 386 | 1 | 141 | 776 | 14 | 119 | 0 | 708 | 8 | 209 | 0 | |
| CARDINA | 157 | 0 | 0 | 808 | 20 | 140 | 1 | 750 | 10 | 204 | 0 | |
| PARADISE | 52 | 5 | 462 | 1,035 | 13 | 242 | 2 | 962 | 6 | 341 | 0 | |
| BOTANY WOODS | 765 | 7 | 141 | 860 | 13 | 135 | 0 | 798 | 4 | 203 | 0 | |
| CHEROKEE | 669 | 3 | 147 | 637 | 16 | 99 | 0 | 620 | 2 | 182 | 0 | |
| WINDY HILLS | 1,010 | 6 | 279 | 842 | 13 | 142 | 2 | 772 | 5 | 229 | 0 | |
| DEERWORTH | 1,844 | 2 | 149 | 948 | 18 | 174 | 0 | 822 | 5 | 191 | 0 | |
| NORTHWOOD | 888 | 2 | 115 | 1,504 | 16 | 44 | 0 | 431 | 4 | 74 | 0 | |
| LAKE FOREST | 670 | 5 | 150 | 633 | 10 | 64 | 0 | 583 | 1 | 128 | 0 | |
| WINDY HILLS | 827 | 4 | 842 | 481 | 6 | 95 | 1 | 436 | 3 | 147 | 0 | |
| ROCK HILL | 197 | 2 | 138 | 514 | 22 | 125 | 0 | 526 | 5 | 189 | 0 | |
| DEVENGER | 947 | 0 | 0 | 1,144 | 18 | 148 | 1 | 1,093 | 10 | 211 | 0 | |
| BATESVILLE | 1,270 | 6 | 186 | 411 | 17 | 216 | 2 | 747 | 4 | 299 | 1 | |
| WINDY HILLS | 88 | 0 | 1 | 943 | 15 | 70 | 0 | 406 | 1 | 121 | 0 | |
| MERRIFIELD | 611 | 0 | 88 | 160 | 14 | 164 | 1 | 684 | 5 | 228 | 2 | |
| MISSION | 491 | 1 | 91 | 489 | 14 | 227 | 0 | 934 | 15 | 578 | 0 | |
| DOVE TREE | 710 | 2 | 141 | 1,440 | 17 | 321 | 2 | 417 | 4 | 366 | 0 | |
| WINDY HILLS | 902 | 2 | 118 | 309 | 11 | 482 | 3 | 286 | 5 | 922 | 1 | |
| PUMPKIN CREEK | 202 | 1 | 514 | 495 | 5 | 128 | 0 | 449 | 3 | 179 | 0 | |
| GLOR CREEK | 1,142 | 4 | 134 | 1,144 | 18 | 148 | 1 | 1,093 | 10 | 211 | 0 | |
| GREENBRIAR | 412 | 3 | 269 | 411 | 17 | 216 | 2 | 747 | 4 | 299 | 1 | |
| WEST | 433 | 2 | 96 | 943 | 15 | 70 | 0 | 406 | 1 | 121 | 0 | |
| MAULON 1 | 751 | 1 | 160 | 160 | 14 | 164 | 1 | 684 | 5 | 228 | 2 | |
| MAULON 2 | 493 | 3 | 244 | 499 | 14 | 227 | 0 | 934 | 15 | 578 | 0 | |
| MAULON 3 | 1,078 | 3 | 521 | 1,440 | 17 | 321 | 2 | 417 | 4 | 366 | 0 | |
| MAULON 4 | 321 | 2 | 1,440 | 309 | 11 | 482 | 3 | 286 | 5 | 922 | 1 | |
| BELLE HEADE | 309 | 3 | 494 | 495 | 5 | 128 | 0 | 449 | 3 | 179 | 0 | |
| GANTT | 271 | 6 | 504 | 495 | 5 | 128 | 0 | 449 | 3 | 179 | 0 | |
| GREVE FORK | 483 | 2 | 233 | 532 | 11 | 68 | 1 | 499 | 4 | 493 | 0 | |
| STANDING SPRINGS | 529 | 1 | 91 | 532 | 11 | 68 | 1 | 499 | 4 | 493 | 0 | |
| SIMPSONVILLE 1 | 633 | 4 | 209 | 16 | 186 | 6 | 186 | 1 | 583 | 10 | 253 | 2 |
| SIMPSONVILLE 2 | 894 | 5 | 162 | 861 | 16 | 126 | 0 | 777 | 14 | 210 | 0 | |
| HILL CREST | 930 | 2 | 132 | 526 | 5 | 121 | 1 | 481 | 4 | 174 | 1 | |
| HILL CREST 3 | 931 | 0 | 3 | 306 | 17 | 133 | 1 | 290 | 4 | 158 | 0 | |
| BRYSUM | 305 | 1 | 147 | 438 | 10 | 217 | 0 | 442 | 6 | 283 | 0 | |
| GREVE FORK | 420 | 8 | 242 | 438 | 16 | 133 | 1 | 290 | 4 | 158 | 0 | |
| PIEDMONT | 420 | 8 | 242 | 438 | 16 | 133 | 1 | 290 | 4 | 158 | 0 | |
| WARE PLACE | 479 | 5 | 148 | 222 | 16 | 133 | 1 | 290 | 4 | 158 | 0 | |
| WINDY HILLS | 219 | 8 | 148 | 222 | 16 | 133 | 1 | 290 | 4 | 158 | 0 | |
| HOPEWELL | 523 | 0 | 98 | 331 | 17 | 140 | 0 | 431 | 2 | 170 | 0 | |
| DUNKLIN | 360 | 1 | 142 | 331 | 17 | 140 | 0 | 431 | 2 | 170 | 0 | |
| FOUNTAIN INN | 624 | 0 | 261 | 89 | 0 | 23 | 0 | 96 | 0 | 324 | 8 | |
| WINDY HILLS | 0 | 0 | 0 | 0 | 0 | 0 | 0 | 0 | 0 | 0 | 0 | |
| ROYAL OAKS | 0 | 0 | 0 | 0 | 0 | 0 | 0 | 0 | 0 | 0 | 0 | |
| LAUREL CREEK | 0 | 0 | 0 | 0 | 0 | 0 | 0 | 0 | 0 | 0 | 0 | |
| ABSENTEE | 0 | 0 | 0 | 0 | 0 | 0 | 0 | 0 | 0 | 0 | 0 | |
| COUNTY TOTALS | 2,812 | 6 | 669 | 2,806 | 33 | 616 | 0 | 2,457 | 23 | 789 | 0 | |
| | 66,766 | 317 | 24,137 | 67,889 | 1,250 | 22,925 | 134 | 61,059 | 586 | 30,670 | 97 | |

GREENVILLE COUNTY
 VOICES CAST IN GENERAL ELECTION
 HELD IN SOUTH CAROLINA NOVEMBER 6, 1984

| PRECINCTS | REPRESENTATIVES | | | | | | | | | | | | |
|----------------|-----------------|-----|------------|-----|------------|-----|------------|-----|------------|-----|------------|-----|-----|
| | DIST NO. 1 | | DIST NO. 2 | | DIST NO. 3 | | DIST NO. 4 | | DIST NO. 5 | | DIST NO. 6 | | |
| | (D) | (M) | (O) | (W) | (R) | (M) | (D) | (W) | (R) | (O) | (M) | (R) | (M) |
| GREENVILLE 1 | | | | | | | | | | | | | |
| GREENVILLE 2 | | | | | | | | | | | | | |
| GREENVILLE 3 | | | | | | | | | | | | | |
| GREENVILLE 4 | | | | | | | | | | | | | |
| GREENVILLE 5 | | | | | | | | | | | | | |
| GREENVILLE 6 | | | | | | | | | | | | | |
| GREENVILLE 7 | | | | | | | | | | | | | |
| GREENVILLE 8 | | | | | | | | | | | | | |
| GREENVILLE 9 | | | | | | | | | | | | | |
| GREENVILLE 10 | | | | | | | | | | | | | |
| GREENVILLE 11 | | | | | | | | | | | | | |
| GREENVILLE 12 | | | | | | | | | | | | | |
| GREENVILLE 13 | | | | | | | | | | | | | |
| GREENVILLE 14 | | | | | | | | | | | | | |
| GREENVILLE 15 | | | | | | | | | | | | | |
| GREENVILLE 16 | | | | | | | | | | | | | |
| GREENVILLE 17 | | | | | | | | | | | | | |
| GREENVILLE 18 | | | | | | | | | | | | | |
| GREENVILLE 19 | | | | | | | | | | | | | |
| GREENVILLE 20 | | | | | | | | | | | | | |
| GREENVILLE 21 | | | | | | | | | | | | | |
| GREENVILLE 22 | | | | | | | | | | | | | |
| GREENVILLE 23 | | | | | | | | | | | | | |
| GREENVILLE 24 | | | | | | | | | | | | | |
| GREENVILLE 25 | | | | | | | | | | | | | |
| GREENVILLE 26 | | | | | | | | | | | | | |
| GREENVILLE 27 | | | | | | | | | | | | | |
| GREENVILLE 28 | | | | | | | | | | | | | |
| JENNINGS HILL | 135 | | | | | | | | | | | | |
| MARIDELL | 357 | | | | | | | | | | | | |
| TIGERSVILLE | 313 | | | | | | | | | | | | |
| CHICKSVILLE | 259 | | | | | | | | | | | | |
| ONEAL | 0 | | | | | | | | | | | | |
| SANDY FLAT | 502 | | | | | | | | | | | | |
| MOUNTAIN VIEW | 907 | | | | | | | | | | | | |
| WILSON | 374 | | | | | | | | | | | | |
| PARLIETTA | 306 | | | | | | | | | | | | |
| EBENEZER | 300 | | | | | | | | | | | | |
| TUBBS MOUNTAIN | 006 | | | | | | | | | | | | |
| TRAVELERS REST | 015 | | | | | | | | | | | | |
| PARIS MOUNTAIN | 282 | | | | | | | | | | | | |
| FAIRVIEW | 0 | | | | | | | | | | | | |
| FROTHAM | 0 | | | | | | | | | | | | |
| ARMSTRONG | 0 | | | | | | | | | | | | |
| WILSON | 0 | | | | | | | | | | | | |
| LEANWOOD | 0 | | | | | | | | | | | | |
| PIEDMONT PARK | 0 | | | | | | | | | | | | |
| EDWARDS FOREST | 0 | | | | | | | | | | | | |
| GREER 1 | 0 | | | | | | | | | | | | |
| GREER 2 | 211 | | | | | | | | | | | | |
| GREER 3 | 396 | | | | | | | | | | | | |
| GREER 4 | 584 | | | | | | | | | | | | |

GREENVILLE COUNTY
 VOTES CAST IN GENERAL ELECTION
 HELD IN SOUTH CAROLINA NOVEMBER 6, 1984

| PRECINCTS | COUNTY COMMISSION | | | | | | | | | |
|-----------------|-----------------------|-----------------------|-----------------------|-----------------------|-----------------------|-----------------------|-----------------------|-----------------------|-----------------------|-----------------------|
| | 01ST MD 018 (D) | 01ST MD 020 (R) | 01ST MD 020 (O) | 01ST MD 021 (R) | 01ST MD 021 (M) | 01ST MD 022 (R) | 01ST MD 022 (O) | 01ST MD 022 (M) | 01ST MD 023 (O) | 01ST MD 023 (M) |
| GREENVILLE 1 | 0 | 0 | 0 | 0 | 0 | 262 | 210 | 0 | 0 | 0 |
| GREENVILLE 2 | 0 | 0 | 0 | 0 | 0 | 166 | 236 | 0 | 0 | 0 |
| GREENVILLE 3 | 0 | 0 | 0 | 0 | 0 | 374 | 389 | 0 | 0 | 0 |
| GREENVILLE 4 | 0 | 0 | 0 | 0 | 0 | 0 | 0 | 0 | 640 | 0 |
| GREENVILLE 5 | 0 | 0 | 0 | 0 | 0 | 0 | 0 | 0 | 327 | 0 |
| GREENVILLE 6 | 0 | 0 | 0 | 0 | 0 | 0 | 0 | 0 | 270 | 0 |
| GREENVILLE 7 | 0 | 0 | 0 | 0 | 0 | 0 | 0 | 0 | 153 | 0 |
| GREENVILLE 8 | 0 | 0 | 0 | 0 | 0 | 0 | 0 | 0 | 236 | 0 |
| GREENVILLE 9 | 0 | 0 | 0 | 0 | 0 | 0 | 0 | 0 | 134 | 0 |
| GREENVILLE 10 | 0 | 0 | 0 | 0 | 0 | 0 | 0 | 0 | 0 | 0 |
| GREENVILLE 11 | 0 | 0 | 0 | 0 | 0 | 0 | 0 | 0 | 0 | 0 |
| GREENVILLE 12 | 0 | 0 | 0 | 0 | 0 | 0 | 0 | 0 | 0 | 0 |
| GREENVILLE 13 | 0 | 0 | 0 | 0 | 0 | 0 | 0 | 0 | 0 | 0 |
| GREENVILLE 14 | 0 | 0 | 0 | 0 | 0 | 0 | 0 | 0 | 0 | 0 |
| GREENVILLE 15 | 0 | 0 | 0 | 0 | 0 | 0 | 0 | 0 | 0 | 0 |
| GREENVILLE 16 | 0 | 0 | 0 | 0 | 0 | 0 | 0 | 0 | 0 | 0 |
| GREENVILLE 17 | 0 | 0 | 0 | 0 | 0 | 0 | 0 | 0 | 0 | 0 |
| GREENVILLE 18 | 0 | 0 | 0 | 0 | 0 | 0 | 0 | 0 | 0 | 0 |
| GREENVILLE 19 | 0 | 0 | 0 | 0 | 0 | 0 | 0 | 0 | 0 | 0 |
| GREENVILLE 20 | 0 | 0 | 0 | 0 | 0 | 0 | 0 | 0 | 0 | 0 |
| GREENVILLE 21 | 0 | 0 | 0 | 0 | 0 | 0 | 0 | 0 | 0 | 0 |
| GREENVILLE 22 | 0 | 0 | 0 | 0 | 0 | 0 | 0 | 0 | 0 | 0 |
| GREENVILLE 23 | 0 | 0 | 0 | 0 | 0 | 0 | 0 | 0 | 0 | 0 |
| GREENVILLE 24 | 0 | 0 | 0 | 0 | 0 | 0 | 0 | 0 | 0 | 0 |
| GREENVILLE 25 | 0 | 0 | 0 | 0 | 0 | 0 | 0 | 0 | 0 | 0 |
| GREENVILLE 26 | 0 | 0 | 0 | 0 | 0 | 0 | 0 | 0 | 0 | 0 |
| GREENVILLE 27 | 0 | 0 | 0 | 0 | 0 | 0 | 0 | 0 | 0 | 0 |
| GREENVILLE 28 | 0 | 0 | 0 | 0 | 0 | 0 | 0 | 0 | 0 | 0 |
| JENNINGS MILL | 0 | 0 | 0 | 0 | 0 | 0 | 0 | 0 | 0 | 0 |
| WOLF CREEK | 0 | 0 | 0 | 0 | 0 | 0 | 0 | 0 | 0 | 0 |
| TIGERSVILLE | 0 | 0 | 0 | 0 | 0 | 0 | 0 | 0 | 0 | 0 |
| GDWENSVILLE | 0 | 0 | 0 | 0 | 0 | 0 | 0 | 0 | 0 | 0 |
| SKYLAND | 380 | 0 | 0 | 0 | 0 | 0 | 0 | 0 | 0 | 0 |
| DMCAL FLAT | 436 | 0 | 0 | 0 | 0 | 0 | 0 | 0 | 0 | 0 |
| SHANNON | 0 | 0 | 0 | 0 | 0 | 0 | 0 | 0 | 0 | 0 |
| MOUNTAIN VIEW | 0 | 0 | 0 | 0 | 0 | 0 | 0 | 0 | 0 | 0 |
| SLATER MARIETTA | 0 | 0 | 0 | 0 | 0 | 0 | 0 | 0 | 0 | 0 |
| ESCAMECO | 0 | 0 | 0 | 0 | 0 | 0 | 0 | 0 | 0 | 0 |
| TURBS MOUNTAIN | 0 | 0 | 0 | 0 | 0 | 0 | 0 | 0 | 0 | 0 |
| WHEELERSVILLE | 0 | 0 | 0 | 0 | 0 | 0 | 0 | 0 | 0 | 0 |
| PARIS MOUNTAIN | 0 | 0 | 0 | 0 | 0 | 0 | 0 | 0 | 0 | 0 |
| PEBBLE CREEK | 0 | 0 | 0 | 0 | 0 | 0 | 0 | 0 | 0 | 0 |
| FALWIE* | 0 | 0 | 0 | 0 | 0 | 0 | 0 | 0 | 0 | 0 |
| FRUITBARK | 675 | 0 | 0 | 0 | 0 | 0 | 0 | 0 | 0 | 0 |
| FRUITBARK | 703 | 0 | 0 | 0 | 0 | 0 | 0 | 0 | 0 | 0 |
| FURMAN | 0 | 0 | 0 | 0 | 0 | 0 | 0 | 0 | 0 | 0 |
| LEA-JDD | 0 | 0 | 0 | 0 | 0 | 0 | 0 | 0 | 0 | 0 |
| PICO-DONT PARK | 0 | 0 | 0 | 0 | 0 | 0 | 0 | 0 | 0 | 0 |
| EDWARDS FOREST | 0 | 0 | 0 | 0 | 0 | 0 | 0 | 0 | 0 | 0 |

GREENVILLE COUNTY
 VOTES CAST IN GENERAL ELECTION
 HELD IN SOUTH CAROLINA NOVEMBER 6, 1984

COUNTY BOARD
 OF EDUCATION

| PRECINCTS | DISTRICT NO 017 | | DISTRICT NO 019 | | DISTRICT NO 021 | | (M) | (M) | (M) | (M) | (M) | (M) | | |
|-----------------|-----------------|-----|-----------------|-----|-----------------|-----|-----|-----|-----|-----|-----|-----|---|---|
| | (N) | (M) | (N) | (M) | (N) | (M) | | | | | | | | |
| GREENVILLE 1 | 0 | 0 | 0 | 0 | 0 | 0 | 0 | 0 | 0 | 0 | 0 | 0 | 0 | 0 |
| GREENVILLE 2 | 0 | 0 | 0 | 0 | 0 | 0 | 0 | 0 | 0 | 0 | 0 | 0 | 0 | 0 |
| GREENVILLE 3 | 0 | 0 | 0 | 0 | 0 | 0 | 0 | 0 | 0 | 0 | 0 | 0 | 0 | 0 |
| GREENVILLE 4 | 0 | 0 | 0 | 0 | 0 | 0 | 0 | 0 | 0 | 0 | 0 | 0 | 0 | 0 |
| GREENVILLE 5 | 0 | 0 | 0 | 0 | 0 | 0 | 0 | 0 | 0 | 0 | 0 | 0 | 0 | 0 |
| GREENVILLE 6 | 0 | 0 | 0 | 0 | 0 | 0 | 0 | 0 | 0 | 0 | 0 | 0 | 0 | 0 |
| GREENVILLE 7 | 0 | 0 | 0 | 0 | 0 | 0 | 0 | 0 | 0 | 0 | 0 | 0 | 0 | 0 |
| GREENVILLE 8 | 0 | 0 | 0 | 0 | 0 | 0 | 0 | 0 | 0 | 0 | 0 | 0 | 0 | 0 |
| GREENVILLE 9 | 0 | 0 | 0 | 0 | 0 | 0 | 0 | 0 | 0 | 0 | 0 | 0 | 0 | 0 |
| GREENVILLE 10 | 0 | 0 | 0 | 0 | 0 | 0 | 0 | 0 | 0 | 0 | 0 | 0 | 0 | 0 |
| GREENVILLE 11 | 0 | 0 | 0 | 0 | 0 | 0 | 0 | 0 | 0 | 0 | 0 | 0 | 0 | 0 |
| GREENVILLE 12 | 0 | 0 | 0 | 0 | 0 | 0 | 0 | 0 | 0 | 0 | 0 | 0 | 0 | 0 |
| GREENVILLE 13 | 0 | 0 | 0 | 0 | 0 | 0 | 0 | 0 | 0 | 0 | 0 | 0 | 0 | 0 |
| GREENVILLE 14 | 0 | 0 | 0 | 0 | 0 | 0 | 0 | 0 | 0 | 0 | 0 | 0 | 0 | 0 |
| GREENVILLE 15 | 0 | 0 | 0 | 0 | 0 | 0 | 0 | 0 | 0 | 0 | 0 | 0 | 0 | 0 |
| GREENVILLE 16 | 0 | 0 | 0 | 0 | 0 | 0 | 0 | 0 | 0 | 0 | 0 | 0 | 0 | 0 |
| GREENVILLE 17 | 0 | 0 | 0 | 0 | 0 | 0 | 0 | 0 | 0 | 0 | 0 | 0 | 0 | 0 |
| GREENVILLE 18 | 0 | 0 | 0 | 0 | 0 | 0 | 0 | 0 | 0 | 0 | 0 | 0 | 0 | 0 |
| GREENVILLE 19 | 0 | 0 | 0 | 0 | 0 | 0 | 0 | 0 | 0 | 0 | 0 | 0 | 0 | 0 |
| GREENVILLE 20 | 0 | 0 | 0 | 0 | 0 | 0 | 0 | 0 | 0 | 0 | 0 | 0 | 0 | 0 |
| GREENVILLE 21 | 0 | 0 | 0 | 0 | 0 | 0 | 0 | 0 | 0 | 0 | 0 | 0 | 0 | 0 |
| GREENVILLE 22 | 0 | 0 | 0 | 0 | 0 | 0 | 0 | 0 | 0 | 0 | 0 | 0 | 0 | 0 |
| GREENVILLE 23 | 0 | 0 | 0 | 0 | 0 | 0 | 0 | 0 | 0 | 0 | 0 | 0 | 0 | 0 |
| GREENVILLE 24 | 0 | 0 | 0 | 0 | 0 | 0 | 0 | 0 | 0 | 0 | 0 | 0 | 0 | 0 |
| GREENVILLE 25 | 0 | 0 | 0 | 0 | 0 | 0 | 0 | 0 | 0 | 0 | 0 | 0 | 0 | 0 |
| GREENVILLE 26 | 0 | 0 | 0 | 0 | 0 | 0 | 0 | 0 | 0 | 0 | 0 | 0 | 0 | 0 |
| GREENVILLE 27 | 0 | 0 | 0 | 0 | 0 | 0 | 0 | 0 | 0 | 0 | 0 | 0 | 0 | 0 |
| GREENVILLE 28 | 0 | 0 | 0 | 0 | 0 | 0 | 0 | 0 | 0 | 0 | 0 | 0 | 0 | 0 |
| JENNINGS HILL | 75 | 60 | 11 | 7 | 0 | 0 | 0 | 0 | 0 | 0 | 0 | 0 | 0 | 0 |
| MARIDELL | 181 | 172 | 21 | 3 | 0 | 0 | 0 | 0 | 0 | 0 | 0 | 0 | 0 | 0 |
| TIGERVILLE | 95 | 248 | 19 | 0 | 0 | 0 | 0 | 0 | 0 | 0 | 0 | 0 | 0 | 0 |
| WATERVILLE | 150 | 157 | 21 | 3 | 0 | 0 | 0 | 0 | 0 | 0 | 0 | 0 | 0 | 0 |
| SAYLMO | 160 | 215 | 70 | 0 | 0 | 0 | 0 | 0 | 0 | 0 | 0 | 0 | 0 | 0 |
| DNEAL | 313 | 182 | 35 | 3 | 0 | 0 | 0 | 0 | 0 | 0 | 0 | 0 | 0 | 0 |
| SANDY FLAT | 239 | 239 | 43 | 0 | 0 | 0 | 0 | 0 | 0 | 0 | 0 | 0 | 0 | 0 |
| WINDY VIEW | 181 | 172 | 21 | 3 | 0 | 0 | 0 | 0 | 0 | 0 | 0 | 0 | 0 | 0 |
| WATER MANETHA | 325 | 325 | 66 | 3 | 0 | 0 | 0 | 0 | 0 | 0 | 0 | 0 | 0 | 0 |
| EBENEZER | 147 | 189 | 16 | 1 | 0 | 0 | 0 | 0 | 0 | 0 | 0 | 0 | 0 | 0 |
| TURBS' MOUNTAIN | 294 | 296 | 45 | 2 | 0 | 0 | 0 | 0 | 0 | 0 | 0 | 0 | 0 | 0 |
| TRAVELERS REST | 262 | 304 | 35 | 2 | 0 | 0 | 0 | 0 | 0 | 0 | 0 | 0 | 0 | 0 |
| TRAVELERS REST | 175 | 175 | 20 | 0 | 0 | 0 | 0 | 0 | 0 | 0 | 0 | 0 | 0 | 0 |
| PEBBLE CREEK | 0 | 0 | 0 | 0 | 0 | 0 | 0 | 0 | 0 | 0 | 0 | 0 | 0 | 0 |
| FARRVIEW | 0 | 0 | 0 | 0 | 0 | 0 | 0 | 0 | 0 | 0 | 0 | 0 | 0 | 0 |
| FORDHANK | 0 | 0 | 0 | 0 | 0 | 0 | 0 | 0 | 0 | 0 | 0 | 0 | 0 | 0 |
| SPRINGBOND | 0 | 0 | 0 | 0 | 0 | 0 | 0 | 0 | 0 | 0 | 0 | 0 | 0 | 0 |
| FURMAN | 0 | 0 | 0 | 0 | 0 | 0 | 0 | 0 | 0 | 0 | 0 | 0 | 0 | 0 |
| LEAHOOD | 0 | 0 | 0 | 0 | 0 | 0 | 0 | 0 | 0 | 0 | 0 | 0 | 0 | 0 |
| PLEYDONT PARK | 0 | 0 | 0 | 0 | 0 | 0 | 0 | 0 | 0 | 0 | 0 | 0 | 0 | 0 |
| EDWARDS FOREST | 0 | 0 | 0 | 0 | 0 | 0 | 0 | 0 | 0 | 0 | 0 | 0 | 0 | 0 |
| GREEN 1 | 0 | 0 | 0 | 0 | 0 | 0 | 0 | 0 | 0 | 0 | 0 | 0 | 0 | 0 |
| GREEN 2 | 0 | 0 | 0 | 0 | 0 | 0 | 0 | 0 | 0 | 0 | 0 | 0 | 0 | 0 |
| GREEN 3 | 0 | 0 | 0 | 0 | 0 | 0 | 0 | 0 | 0 | 0 | 0 | 0 | 0 | 0 |

GREENVILLE COUNTY
 VOTES CAST IN GENERAL ELECTION
 HELD IN SOUTH CAROLINA NOVEMBER 6, 1994

| COUNTY BOARD OF EDUCATION | | | | | | | | | | REC. OF RES. CONVY | |
|--------------------------------------|--|---|--|---|---|---|---|---|---|---|--|
| DIST NO 023 | | DIST NO 025 | | DIST NO 027 | | DIST NO 028 | | DIST NO 029 | | (R) | (M) |
| (N) | (M) | (N) | (M) | (N) | (M) | (N) | (M) | (N) | (M) | (R) | (M) |
| J F L E T I N G | M M I R S I C K E L I N | B C L I M A Y C R E L I N | R J E O S I K A Y M | M S A A N J A Y M | T R M S I C K E L I N | Y P D S M S I C K E L I N | Y P D S M S I C K E L I N | Y P D S M S I C K E L I N | Y P D S M S I C K E L I N | T D A S I M N E R C E | M M I R S I C K E L I N |
| GREENVILLE 0 | 0 | 0 | 0 | 0 | 0 | 0 | 0 | 0 | 0 | 376 | 0 |
| GREENVILLE 1 2 | 0 | 0 | 0 | 0 | 0 | 0 | 0 | 0 | 0 | 314 | 6 |
| GREENVILLE 2 | 0 | 0 | 0 | 0 | 0 | 0 | 0 | 0 | 0 | 651 | 3 |
| GREENVILLE 3 101 | 173 | 94 | 6 | 0 | 0 | 0 | 0 | 0 | 0 | 374 | 17 |
| GREENVILLE 4 100 | 0 | 0 | 0 | 0 | 0 | 0 | 0 | 0 | 0 | 85 | 9 |
| GREENVILLE 5 95 | 44 | 19 | 0 | 0 | 0 | 0 | 0 | 0 | 0 | 90 | 4 |
| GREENVILLE 6 24 | 23 | 6 | 0 | 0 | 0 | 0 | 0 | 0 | 0 | 49 | 13 |
| GREENVILLE 7 37 | 85 | 17 | 0 | 0 | 0 | 0 | 0 | 0 | 0 | 72 | 17 |
| GREENVILLE 8 91 | 112 | 21 | 0 | 0 | 0 | 0 | 0 | 0 | 0 | 143 | 16 |
| GREENVILLE 9 94 | 116 | 31 | 7 | 0 | 0 | 0 | 0 | 0 | 0 | 164 | 15 |
| GREENVILLE 10 70 | 90 | 0 | 0 | 0 | 0 | 0 | 0 | 0 | 0 | 174 | 5 |
| GREENVILLE 11 79 | 144 | 104 | 2 | 0 | 0 | 0 | 0 | 0 | 0 | 300 | 13 |
| GREENVILLE 12 95 | 134 | 52 | 3 | 0 | 0 | 0 | 0 | 0 | 0 | 184 | 28 |
| GREENVILLE 13 95 | 134 | 52 | 3 | 0 | 0 | 0 | 0 | 0 | 0 | 184 | 28 |
| GREENVILLE 14 120 | 93 | 0 | 0 | 0 | 0 | 0 | 0 | 0 | 0 | 184 | 28 |
| GREENVILLE 15 120 | 93 | 0 | 0 | 0 | 0 | 0 | 0 | 0 | 0 | 184 | 28 |
| GREENVILLE 16 0 | 0 | 0 | 0 | 0 | 0 | 0 | 0 | 0 | 0 | 494 | 5 |
| GREENVILLE 17 0 | 0 | 0 | 0 | 0 | 0 | 0 | 0 | 0 | 0 | 597 | 3 |
| GREENVILLE 18 0 | 0 | 0 | 0 | 0 | 0 | 0 | 0 | 0 | 0 | 606 | 0 |
| GREENVILLE 19 0 | 0 | 0 | 0 | 0 | 0 | 0 | 0 | 0 | 0 | 621 | 24 |
| GREENVILLE 20 0 | 0 | 0 | 0 | 0 | 0 | 0 | 0 | 0 | 0 | 321 | 0 |
| GREENVILLE 21 0 | 0 | 0 | 0 | 0 | 0 | 0 | 0 | 0 | 0 | 363 | 0 |
| GREENVILLE 22 0 | 0 | 0 | 0 | 0 | 0 | 0 | 0 | 0 | 0 | 363 | 0 |
| GREENVILLE 23 0 | 0 | 0 | 0 | 0 | 0 | 0 | 0 | 0 | 0 | 749 | 4 |
| GREENVILLE 24 0 | 0 | 0 | 0 | 0 | 0 | 0 | 0 | 0 | 0 | 844 | 9 |
| GREENVILLE 25 33 | 53 | 9 | 0 | 0 | 0 | 0 | 0 | 0 | 0 | 844 | 9 |
| GREENVILLE 26 0 | 0 | 0 | 0 | 0 | 0 | 0 | 0 | 0 | 0 | 214 | 2 |
| GREENVILLE 27 0 | 0 | 0 | 0 | 0 | 0 | 0 | 0 | 0 | 0 | 899 | 5 |
| GREENVILLE 28 0 | 0 | 0 | 0 | 0 | 0 | 0 | 0 | 0 | 0 | 903 | 3 |
| GREENVILLE 29 0 | 0 | 0 | 0 | 0 | 0 | 0 | 0 | 0 | 0 | 903 | 3 |
| JENNINGS MILL 0 | 0 | 0 | 0 | 0 | 0 | 0 | 0 | 0 | 0 | 243 | 2 |
| MARIDELL 0 | 0 | 0 | 0 | 0 | 0 | 0 | 0 | 0 | 0 | 172 | 1 |
| NEWVILLE 0 | 0 | 0 | 0 | 0 | 0 | 0 | 0 | 0 | 0 | 313 | 10 |
| SKYLAND 0 | 0 | 0 | 0 | 0 | 0 | 0 | 0 | 0 | 0 | 320 | 3 |
| DNEAL 0 | 0 | 0 | 0 | 0 | 0 | 0 | 0 | 0 | 0 | 405 | 2 |
| SANDY FLAT 0 | 0 | 0 | 0 | 0 | 0 | 0 | 0 | 0 | 0 | 405 | 2 |
| SLATER MARICETTA 0 | 0 | 0 | 0 | 0 | 0 | 0 | 0 | 0 | 0 | 944 | 7 |
| EBENEZER 0 | 0 | 0 | 0 | 0 | 0 | 0 | 0 | 0 | 0 | 944 | 7 |
| TUBBS MOUNTAIN 0 | 0 | 0 | 0 | 0 | 0 | 0 | 0 | 0 | 0 | 944 | 7 |
| KAYLEES REST 0 | 0 | 0 | 0 | 0 | 0 | 0 | 0 | 0 | 0 | 407 | 3 |
| PEBBLE CREEK 0 | 0 | 0 | 0 | 0 | 0 | 0 | 0 | 0 | 0 | 350 | 1 |
| FAIRVIEW 0 | 0 | 0 | 0 | 0 | 0 | 0 | 0 | 0 | 0 | 852 | 3 |
| FORHAM 0 | 0 | 0 | 0 | 0 | 0 | 0 | 0 | 0 | 0 | 667 | 7 |
| FURMAN 0 | 0 | 0 | 0 | 0 | 0 | 0 | 0 | 0 | 0 | 427 | 3 |
| LEMOOD 0 | 0 | 0 | 0 | 0 | 0 | 0 | 0 | 0 | 0 | 773 | 4 |
| PLEMONT PARK 0 | 0 | 0 | 0 | 0 | 0 | 0 | 0 | 0 | 0 | 444 | 6 |
| GREEN FOREST 0 | 0 | 0 | 0 | 0 | 0 | 0 | 0 | 0 | 0 | 919 | 3 |
| GREEN 1 0 | 0 | 0 | 0 | 0 | 0 | 0 | 0 | 0 | 0 | 150 | 2 |
| GREEN 2 0 | 0 | 0 | 0 | 0 | 0 | 0 | 0 | 0 | 0 | 150 | 2 |
| GREEN 3 0 | 0 | 0 | 0 | 0 | 0 | 0 | 0 | 0 | 0 | 204 | 2 |
| GREEN 4 0 | 0 | 0 | 0 | 0 | 0 | 0 | 0 | 0 | 0 | 343 | 1 |

GREENWOOD COUNTY
 VOTES CAST IN GENERAL ELECTION
 HELD IN SOUTH CAROLINA NOVEMBER 6, 1984

| PRECINCTS | PRESIDENT AND VICE-PRESIDENT | | | | | U.S. SENATE | | | | | REPRESENTATIVE IN CONGRESS | | | STATE SENATE | |
|-----------------|--------------------------------------|---|---|---|--|--|--|--|-------------------------------|--|--|---|---|-------------------------------|--|
| | (R) | (L) | (D) | (A) | (U) | (R) | (L) | (D) | (M) | (R) | (L) | (D) | (D) | (M) | |
| | * B R U E S A H G A N | D L E E R W G I L S A A M D | M F D E N R D R A A L R E D | D B E R N D N W I N S L F E | S R E D R S E S T T E E | * T S H I U R R R R D M H S E N | S D T A E W P I H S E N | M P E U L R V V I T N S | M W I R S I C T E | C T L A A T R L E D N R C E E | R M D A B D E D R E T N | * D J R U R H M W H O N D | * D J R U R H M W H O N D | M W T R S T C T E | |
| GREENWOOD VJ. 1 | 424 | 3 | 551 | 0 | 0 | 455 | 9 | 474 | 0 | 315 | 8 | 636 | 711 | 0 | |
| GREENWOOD NJ. 2 | 189 | 2 | 752 | 1 | 0 | 218 | 6 | 640 | 0 | 145 | 2 | 781 | 916 | 0 | |
| GREENWOOD NJ. 3 | 661 | 1 | 260 | 0 | 0 | 703 | 11 | 195 | 0 | 487 | 9 | 422 | 773 | 0 | |
| GREENWOOD NJ. 4 | 919 | 5 | 366 | 0 | 0 | 951 | 18 | 309 | 0 | 715 | 18 | 525 | 823 | 0 | |
| GREENWOOD NJ. 5 | 196 | 3 | 240 | 2 | 2 | 219 | 9 | 198 | 0 | 135 | 6 | 295 | 385 | 0 | |
| GREENWOOD NJ. 6 | 510 | 2 | 276 | 0 | 1 | 526 | 10 | 232 | 0 | 325 | 10 | 428 | 614 | 0 | |
| GLENDALE | 1,069 | 4 | 242 | 0 | 0 | 1,092 | 17 | 191 | 0 | 755 | 9 | 535 | 1,142 | 0 | |
| HARRIS | 510 | 3 | 165 | 2 | 0 | 518 | 9 | 135 | 0 | 346 | 11 | 304 | 592 | 0 | |
| LACJ | 420 | 7 | 158 | 0 | 0 | 420 | 15 | 15 | 0 | 288 | 17 | 277 | 489 | 0 | |
| NINETY-SIX | 610 | 6 | 371 | 1 | 0 | 611 | 18 | 307 | 0 | 396 | 16 | 525 | 794 | 0 | |
| NINETY-SIX MILL | 344 | 0 | 160 | 0 | 0 | 368 | 4 | 145 | 0 | 211 | 6 | 287 | 464 | 0 | |
| WARE SHOALS | 409 | 5 | 442 | 2 | 0 | 431 | 16 | 364 | 0 | 182 | 18 | 633 | 758 | 0 | |
| HODGES | 258 | 2 | 192 | 0 | 0 | 265 | 5 | 169 | 0 | 176 | 6 | 256 | 388 | 0 | |
| CUKESBURY | 141 | 0 | 241 | 0 | 0 | 149 | 3 | 229 | 0 | 91 | 1 | 276 | 355 | 0 | |
| CORINACA | 274 | 1 | 67 | 2 | 0 | 255 | 7 | 69 | 0 | 181 | 4 | 147 | 279 | 0 | |
| STONEY POINT | 100 | 1 | 35 | 0 | 0 | 100 | 2 | 33 | 0 | 64 | 2 | 66 | 109 | 0 | |
| CAMBRIDGE | 63 | 0 | 21 | 0 | 0 | 63 | 0 | 25 | 0 | 35 | 0 | 53 | 88 | 0 | |
| DAK GR JVE | 40 | 1 | 7 | 0 | 0 | 43 | 0 | 6 | 0 | 39 | 0 | 10 | 38 | 0 | |
| CALLISON | 79 | 0 | 32 | 0 | 0 | 79 | 4 | 27 | 0 | 45 | 2 | 63 | 110 | 0 | |
| KIRKSEY'S | 70 | 2 | 43 | 0 | 0 | 57 | 3 | 54 | 0 | 40 | 1 | 71 | 103 | 0 | |
| TROY | 50 | 0 | 20 | 0 | 0 | 51 | 0 | 31 | 0 | 31 | 0 | 35 | 63 | 0 | |
| BRAOLEY | 39 | 2 | 77 | 0 | 0 | 40 | 0 | 74 | 0 | 26 | 1 | 90 | 102 | 0 | |
| PHUENIA | 91 | 1 | 51 | 0 | 0 | 100 | 1 | 39 | 0 | 66 | 1 | 72 | 121 | 0 | |
| EPWORTH | 69 | 0 | 45 | 0 | 1 | 79 | 0 | 32 | 0 | 45 | 0 | 61 | 97 | 0 | |
| VERDERT | 55 | 0 | 272 | 1 | 0 | 54 | 0 | 262 | 0 | 43 | 0 | 283 | 311 | 0 | |
| GREENWOOD MILL | 232 | 2 | 129 | 0 | 0 | 250 | 6 | 98 | 0 | 151 | 4 | 198 | 306 | 0 | |
| NCW MARKET | 224 | 0 | 139 | 0 | 0 | 214 | 7 | 142 | 0 | 137 | 7 | 213 | 315 | 0 | |
| ENEKALO | 415 | 1 | 245 | 0 | 0 | 416 | 2 | 223 | 0 | 269 | 4 | 375 | 546 | 0 | |
| BLAKEALE | 1,024 | 2 | 159 | 1 | 0 | 1,008 | 16 | 140 | 0 | 705 | 15 | 449 | 957 | 0 | |
| FAINGRUND | 935 | 6 | 353 | 1 | 0 | 968 | 28 | 281 | 0 | 719 | 13 | 549 | 1,074 | 0 | |
| RILEY | 33 | 0 | 69 | 0 | 0 | 42 | 0 | 61 | 0 | 23 | 1 | 80 | 91 | 0 | |
| SHUALS JUNCTION | 57 | 0 | 42 | 1 | 0 | 53 | 0 | 46 | 0 | 32 | 1 | 67 | 100 | 0 | |
| BARRIER FREE | 0 | 0 | 0 | 0 | 0 | 0 | 0 | 0 | 0 | 0 | 0 | 0 | 0 | 0 | |
| ABSENTEE | 367 | 1 | 139 | 0 | 0 | 380 | 1 | 121 | 0 | 202 | 3 | 251 | 418 | 28 | |
| COUNTY TOTALS | 10,897 | 63 | 6,339 | 14 | 4 | 11,078 | 227 | 5,365 | 0 | 7,419 | 196 | 9,353 | 14,411 | 28 | |

GREENWOOD COUNTY
 VOTES CAST IN GENERAL ELECTION
 HELD IN SOUTH CAROLINA NOVEMBER 6, 1980

| | HOUSE OF REPRESENTATIVES | | | | | | SOLICITOR | | CLERK OF COURT | | SHERIFF | | CORONER | |
|-----------------|--|-------------------------------|--|---|--|-------------------------------|--|-------------------------------|-------------------------------|-------------------------------|---|---|-------------------------------|--|
| | DIST NO 012 | | DIST NO 013 | | DIST NO 014 | | DIST NO 008 | | (O) | (W) | (O) | (O) | (W) | |
| | (O) | (W) | (L) | (O) | (O) | (W) | (O) | (W) | | | | | | |
| | * H J C E A N B N E I E N G S | M H I R S I C T E | J C O O 4 M 4 P I D D N I I I | * H U O M G D H M S A I S O N L J R | * C M A M A R N T E O L N L P | * M T R S I C T E | * J W O I N L E L S I A I M V T | M H I R S I C T E | * E P S A T T E S | M H I R S I C T E | * O L L N G I T L E L L E S | * O D O U V E A L L L L I | M H I R S I C T E | |
| PRECINCTS | | | | | | | | | | | | | | |
| GREENWOOD NO. 1 | 0 | 0 | 90 | 814 | 0 | 0 | 812 | 0 | 845 | 0 | 956 | 842 | 0 | |
| GREENWOOD NO. 2 | 0 | 0 | 22 | 881 | 0 | 0 | 875 | 0 | 883 | 0 | 916 | 898 | 0 | |
| GREENWOOD NO. 3 | 0 | 0 | 83 | 752 | 0 | 0 | 757 | 0 | 797 | 0 | 806 | 794 | 0 | |
| GREENWOOD NO. 4 | 0 | 0 | 11 | 303 | 704 | 0 | 971 | 0 | 1,036 | 0 | 1,052 | 1,037 | 0 | |
| GREENWOOD NO. 5 | 33 | 0 | 28 | 332 | 0 | 0 | 364 | 0 | 381 | 0 | 389 | 394 | 0 | |
| GREENWOOD NO. 6 | 26 | 0 | 59 | 571 | 0 | 0 | 630 | 0 | 642 | 0 | 665 | 657 | 0 | |
| GLENDALE | 1,123 | 0 | 0 | 0 | 0 | 0 | 1,072 | 0 | 1,149 | 0 | 1,152 | 1,149 | 0 | |
| HARRIS | 570 | 0 | 0 | 0 | 0 | 0 | 545 | 0 | 585 | 0 | 598 | 570 | 0 | |
| LACU | 0 | 0 | 0 | 0 | 0 | 0 | 454 | 0 | 486 | 0 | 512 | 500 | 0 | |
| NINETY-SIX | 0 | 0 | 0 | 0 | 736 | 0 | 703 | 0 | 730 | 0 | 757 | 731 | 0 | |
| NINETY-SIX MILL | 72 | 0 | 0 | 0 | 376 | 0 | 433 | 0 | 447 | 0 | 456 | 448 | 0 | |
| WARE SHOALS | 0 | 0 | 0 | 0 | 800 | 0 | 757 | 0 | 786 | 0 | 768 | 756 | 0 | |
| HODGES | 209 | 0 | 0 | 0 | 165 | 0 | 367 | 0 | 376 | 0 | 392 | 396 | 0 | |
| CUKESBURY | 0 | 0 | 0 | 0 | 346 | 0 | 346 | 0 | 350 | 0 | 352 | 352 | 0 | |
| CORONACA | 0 | 0 | 0 | 0 | 275 | 0 | 268 | 0 | 281 | 0 | 290 | 279 | 0 | |
| SIDNEY POINT | 0 | 0 | 2 | 10 | 103 | 0 | 112 | 0 | 123 | 0 | 127 | 124 | 0 | |
| CAMBRIDGE | 87 | 0 | 0 | 0 | 0 | 0 | 85 | 0 | 88 | 0 | 84 | 89 | 0 | |
| OAK GROVE | 35 | 0 | 0 | 0 | 0 | 0 | 34 | 0 | 36 | 0 | 39 | 35 | 0 | |
| CALLISON | 111 | 0 | 0 | 0 | 0 | 0 | 108 | 0 | 110 | 0 | 110 | 110 | 0 | |
| KIRKSEY'S | 100 | 0 | 0 | 0 | 0 | 0 | 102 | 0 | 105 | 0 | 108 | 104 | 0 | |
| IRBY | 64 | 0 | 0 | 0 | 0 | 0 | 63 | 0 | 62 | 0 | 63 | 62 | 0 | |
| BRADLEY | 102 | 0 | 0 | 0 | 0 | 0 | 100 | 0 | 99 | 0 | 99 | 104 | 0 | |
| PHOENIX | 117 | 0 | 0 | 0 | 0 | 0 | 112 | 0 | 126 | 0 | 128 | 125 | 0 | |
| EPWORTH | 87 | 0 | 0 | 0 | 7 | 0 | 95 | 0 | 96 | 0 | 95 | 95 | 0 | |
| VEROBY | 300 | 0 | 0 | 0 | 0 | 0 | 297 | 0 | 301 | 0 | 308 | 305 | 0 | |
| GREENWOOD HILL | 0 | 0 | 16 | 315 | 0 | 0 | 294 | 0 | 318 | 0 | 319 | 318 | 0 | |
| NEW MARKET | 298 | 0 | 0 | 0 | 6 | 0 | 303 | 0 | 314 | 0 | 318 | 312 | 0 | |
| EMERALD | 221 | 0 | 0 | 0 | 295 | 0 | 303 | 0 | 320 | 0 | 337 | 326 | 0 | |
| BLAKEDALE | 481 | 0 | 112 | 935 | 0 | 0 | 937 | 0 | 999 | 0 | 1,011 | 991 | 0 | |
| FAIRGROUND | 64 | 0 | 36 | 419 | 553 | 0 | 992 | 0 | 1,088 | 0 | 1,101 | 1,065 | 0 | |
| RILEY | 0 | 0 | 0 | 0 | 99 | 0 | 89 | 0 | 92 | 0 | 97 | 92 | 0 | |
| SHOALS JUNCTION | 0 | 0 | 0 | 0 | 100 | 0 | 100 | 0 | 100 | 0 | 99 | 100 | 0 | |
| BARRIER FREE | 0 | 0 | 0 | 0 | 0 | 0 | 0 | 0 | 0 | 0 | 0 | 0 | 0 | |
| ABSENTEE | 99 | 8 | 8 | 210 | 97 | 8 | 391 | 122 | 409 | 6 | 409 | 408 | 9 | |
| COUNTY TOTALS | 4,204 | 8 | 427 | 5,542 | 4,662 | 8 | 14,071 | 122 | 14,710 | 6 | 15,013 | 14,744 | 9 | |

GREENWOOD COUNTY
VOTES CAST IN GENERAL ELECTION
HELD IN SOUTH CAROLINA NOVEMBER 6, 1984

| | COUNTY AUDITOR | | COUNTY TREASURER | | COUNTY COUNCIL | | | | | | | | | | |
|-----------------|--------------------------------------|-------------------------------|---|-------------------------------|--|---|--|---|------------------------------------|--|---------------------------------|---|--|--|--|
| | (D) | (W) | (D) | (W) | (D) | (D) | (D) | (D) | (D) | (W) | (W) | (W) | | | |
| | * H C A S S O E L Y N | * W I R S I C T E | * S I R I A T A M E N E L L E | * W I R I S C T E | * B C R O A D R O K S L L | * H J O I L M L M O W A Y | * K B E N L E I T E | * S W I L U R L L R T Y A M R | * W T O U C T E K M | R P E O M E L T E R | J O T H I L L | C S A I E I L G L E R | | | |
| PRECINCTS | H | | | | | | | | | | | | | | |
| GREENWOOD NO. 1 | 832 | 0 | 824 | 0 | 734 | 719 | 709 | 776 | 765 | 81 | 104 | 86 | | | |
| GREENWOOD NO. 2 | 877 | 0 | 876 | 0 | 830 | 829 | 814 | 832 | 835 | 44 | 54 | 44 | | | |
| GREENWOOD NO. 3 | 789 | 0 | 786 | 0 | 669 | 646 | 656 | 715 | 708 | 102 | 119 | 107 | | | |
| GREENWOOD NO. 4 | 1,024 | 0 | 979 | 0 | 712 | 702 | 687 | 791 | 792 | 367 | 381 | 351 | | | |
| GREENWOOD NO. 5 | 384 | 0 | 378 | 0 | 307 | 313 | 310 | 338 | 338 | 61 | 70 | 62 | | | |
| GREENWOOD NO. 6 | 638 | 0 | 576 | 0 | 484 | 490 | 428 | 481 | 539 | 173 | 192 | 168 | | | |
| GLENDALE | 1,133 | 0 | 1,127 | 0 | 950 | 937 | 926 | 1,004 | 1,014 | 167 | 211 | 204 | | | |
| HARRIS | 980 | 0 | 991 | 0 | 405 | 478 | 471 | 520 | 476 | 87 | 92 | 94 | | | |
| LACO | 479 | 0 | 494 | 0 | 374 | 368 | 322 | 411 | 413 | 112 | 124 | 109 | | | |
| NINETY-SIX | 749 | 0 | 721 | 0 | 646 | 631 | 626 | 662 | 658 | 70 | 82 | 70 | | | |
| NINETY-SIX MILL | 439 | 0 | 440 | 0 | 389 | 388 | 381 | 400 | 393 | 38 | 49 | 40 | | | |
| HARE SHOALS | 742 | 0 | 743 | 0 | 726 | 730 | 744 | 734 | 720 | 7 | 10 | 12 | | | |
| HODGES | 373 | 0 | 374 | 0 | 330 | 322 | 317 | 341 | 339 | 3 | 9 | 9 | | | |
| COKESBURY | 345 | 0 | 344 | 0 | 321 | 313 | 313 | 340 | 334 | 11 | 19 | 22 | | | |
| CURONACA | 271 | 0 | 274 | 0 | 233 | 236 | 226 | 253 | 245 | 54 | 54 | 46 | | | |
| STONEY POINT | 120 | 0 | 118 | 0 | 100 | 98 | 96 | 102 | 103 | 19 | 25 | 21 | | | |
| CAMBRIDGE | 97 | 0 | 99 | 0 | 88 | 88 | 88 | 94 | 94 | 3 | 8 | 6 | | | |
| DAK GROVE | 36 | 0 | 38 | 0 | 29 | 29 | 27 | 30 | 27 | 7 | 10 | 8 | | | |
| CALLISUM | 109 | 0 | 110 | 0 | 88 | 88 | 89 | 96 | 95 | 16 | 17 | 16 | | | |
| KIRKSEY'S | 103 | 0 | 105 | 0 | 94 | 91 | 91 | 99 | 102 | 4 | 11 | 11 | | | |
| TRUX | 65 | 0 | 62 | 0 | 54 | 53 | 51 | 56 | 58 | 6 | 7 | 9 | | | |
| BRADLEY | 97 | 0 | 99 | 0 | 95 | 100 | 98 | 94 | 102 | 3 | 8 | 6 | | | |
| PHOENIX | 120 | 0 | 117 | 0 | 96 | 91 | 94 | 101 | 104 | 32 | 41 | 28 | | | |
| EPWORTH | 93 | 0 | 94 | 0 | 71 | 66 | 67 | 73 | 77 | 18 | 27 | 21 | | | |
| VERDEY | 283 | 0 | 302 | 0 | 293 | 292 | 295 | 289 | 306 | 5 | 5 | 6 | | | |
| GREENWOOD HILL | 308 | 0 | 306 | 0 | 250 | 249 | 245 | 270 | 255 | 63 | 65 | 55 | | | |
| NEW MARKET | 309 | 0 | 306 | 0 | 262 | 269 | 261 | 281 | 280 | 37 | 43 | 41 | | | |
| EMERALD | 512 | 0 | 516 | 0 | 435 | 419 | 416 | 450 | 446 | 93 | 99 | 92 | | | |
| BLAKEDELL | 994 | 0 | 981 | 0 | 787 | 757 | 756 | 853 | 844 | 915 | 835 | 819 | | | |
| FAIRGROUND | 1,053 | 0 | 1,053 | 0 | 774 | 807 | 802 | 896 | 902 | 223 | 244 | 235 | | | |
| RILEY | 92 | 0 | 92 | 0 | 83 | 82 | 85 | 82 | 84 | 8 | 7 | 7 | | | |
| SHOALS JUNCTION | 100 | 0 | 100 | 0 | 98 | 93 | 98 | 95 | 98 | 2 | 2 | 2 | | | |
| BARRIER FREE | 0 | 0 | 0 | 0 | 0 | 0 | 0 | 0 | 0 | 0 | 0 | 0 | | | |
| ABSENTEE | 401 | 8 | 403 | 19 | 381 | 374 | 376 | 402 | 388 | 1 | 10 | 8 | | | |
| COUNTY TOTALS | 14,530 | 8 | 14,407 | 19 | 12,235 | 12,142 | 11,881 | 12,951 | 12,944 | 2,744 | 3,041 | 2,815 | | | |

HAMPTON COUNTY
VOTES CAST IN GENERAL ELECTION
HELD IN SOUTH CAROLINA NOVEMBER 6, 1984

| | PRESIDENT AND VICE-PRESIDENT | | | | | U.S. SENATE | | | | REP. IN CONGRESS | | STATE SENATE | |
|-----------------|--------------------------------------|--|---|--------------------------------------|------------------------------------|--|---|-------------------------------|----------------------------------|--|--|--|--|
| | (R) | (L) | (D) | (A) | (U) | (R) | (L) | (D) | (W) | (R) | (D) | (D) | (W) |
| | * B R U E S A H G A N | * L E E R W G I A L S N D | * F O E N R D R A L R E D | * B E R N O N W S L E | * S R E R S R S T E | * T S H T U R P I C N E | * D T A T U P I S N E | * M P E U L R S Y | * W H I R S I C Y | * T H I D O R M T A N F T | * P E E D N D D R I V I S | * M P C E L D E D N O | * W I R S T C T E I N |
| PRECINCTS | | | | | | | | | | | | | |
| BRUNSON | 185 | 1 | 214 | 1 | 0 | 206 | 2 | 199 | 0 | 169 | 221 | 356 | 1 |
| HAMPTON CHISE 1 | 303 | 2 | 339 | 0 | 0 | 355 | 5 | 271 | 1 | 308 | 299 | 548 | 5 |
| HAMPTON CHISE 2 | 694 | 0 | 233 | 0 | 0 | 728 | 2 | 184 | 1 | 621 | 288 | 826 | 2 |
| VARNVILLE | 509 | 1 | 454 | 3 | 0 | 446 | 4 | 382 | 1 | 469 | 482 | 986 | 2 |
| EARLY BRANCH | 95 | 0 | 146 | 0 | 0 | 104 | 0 | 119 | 1 | 94 | 120 | 193 | 1 |
| GARNETT | 15 | 0 | 123 | 0 | 0 | 23 | 0 | 111 | 0 | 19 | 113 | 131 | 1 |
| ESTILL | 54 | 6 | 863 | 5 | 1 | 57 | 14 | 795 | 5 | 460 | 493 | 1,258 | 0 |
| BUNNETT | 192 | 1 | 109 | 0 | 0 | 196 | 0 | 92 | 0 | 163 | 113 | 248 | 0 |
| FURMAN | 86 | 0 | 167 | 0 | 0 | 93 | 1 | 153 | 0 | 90 | 161 | 236 | 0 |
| SCOTIA | 47 | 0 | 109 | 1 | 0 | 56 | 5 | 93 | 0 | 39 | 104 | 141 | 0 |
| YEMASSEE | 194 | 0 | 309 | 0 | 0 | 196 | 2 | 250 | 1 | 173 | 267 | 365 | 0 |
| HORSE CALL | 37 | 0 | 11 | 0 | 0 | 36 | 0 | 11 | 0 | 34 | 12 | 47 | 0 |
| RIVERS MILL | 19 | 0 | 13 | 0 | 0 | 21 | 0 | 11 | 0 | 16 | 13 | 29 | 0 |
| HUPEWELL | 91 | 0 | 11 | 0 | 0 | 93 | 0 | 5 | 0 | 72 | 16 | 90 | 0 |
| CROCKETT HILLY | 125 | 2 | 86 | 0 | 0 | 138 | 3 | 65 | 0 | 118 | 81 | 177 | 0 |
| CUMMINGS | 177 | 0 | 279 | 0 | 0 | 189 | 5 | 248 | 0 | 168 | 260 | 378 | 0 |
| BLACK CREEK | 64 | 0 | 22 | 0 | 0 | 63 | 2 | 19 | 0 | 48 | 25 | 83 | 0 |
| GIFFORD | 15 | 2 | 175 | 1 | 0 | 48 | 0 | 134 | 0 | 36 | 141 | 170 | 0 |
| BARRIER FREE | 0 | 0 | 0 | 0 | 0 | 0 | 0 | 0 | 0 | 0 | 0 | 0 | 0 |
| ABSENTEE | 152 | 1 | 56 | 0 | 0 | 160 | 0 | 47 | 0 | 138 | 63 | 144 | 0 |
| COUNTY TOTALS | 3,464 | 16 | 3,736 | 11 | 1 | 3,699 | 45 | 3,193 | 10 | 3,275 | 3,672 | 6,404 | 12 |

HAMPTON COUNTY
 VOTES CAST IN GENERAL ELECTION
 HELD IN SOUTH CAROLINA NOVEMBER 6, 1984

| HOUSE OF REP. | DIST NO 120 | | DIST NO 014 | | CLERK OF COURT | | COUNTY AUDITOR | | COUNTY TREASURER | | COUNTY COUNCIL | | | |
|----------------|---|-------------------------------|---|------------------------|---|------------------------|--------------------------------------|-------------------------------|-------------------------------|---|-------------------------------|--------------------------------------|---|-------------------------------|
| | (D) | (W) | (D) | (W) | (D) | (W) | (D) | (W) | (N) | (W) | (D) | (D) | (W) | |
| | * M D C O T U E G E L R A S J R E | M W I R N O C T E | * M R U A R D O D A O U L G P H J R | M W I R C T E | * Y H O E U L M E A N N S | M W I R C T E | * R M T A V R E Y R S | M W I R S I C T E | M W I R S I C T E | * T W U I T L E S M J N P | M W I R S I C T E | * S E U O L I A F R R | * H L O O P I T S W E S G | M W I R S I C T E |
| PRECINCTS | | | | | | | | | | | | | | |
| BRUNSON | 355 | 0 | 360 | 0 | 351 | 0 | 353 | 0 | 353 | 0 | 333 | 127 | 3 | |
| HAMPTON CHSE 1 | 562 | 1 | 567 | 2 | 558 | 2 | 551 | 3 | 543 | 1 | 535 | 516 | 0 | |
| HAMPTON CHSE 2 | 831 | 0 | 833 | 0 | 829 | 0 | 807 | 2 | 814 | 0 | 788 | 747 | 4 | |
| VARNVILLE | 938 | 0 | 988 | 0 | 988 | 0 | 988 | 0 | 988 | 0 | 988 | 988 | 0 | |
| EARLY BRANCH | 217 | 1 | 207 | 0 | 202 | 0 | 194 | 0 | 202 | 0 | 193 | 192 | 0 | |
| GARNETT | 129 | 0 | 131 | 0 | 129 | 0 | 126 | 0 | 120 | 0 | 125 | 128 | 0 | |
| ESTILL | 1,245 | 1 | 1,253 | 0 | 1,248 | 0 | 1,230 | 0 | 1,239 | 0 | 1,142 | 1,275 | 0 | |
| BONNETT | 244 | 0 | 252 | 0 | 249 | 0 | 243 | 0 | 248 | 0 | 242 | 233 | 0 | |
| FURMAN | 239 | 0 | 237 | 0 | 238 | 0 | 238 | 0 | 236 | 0 | 233 | 227 | 0 | |
| SCOTIA | 132 | 0 | 140 | 0 | 138 | 0 | 71 | 0 | 135 | 0 | 137 | 141 | 0 | |
| YEMASSEE | 372 | 0 | 364 | 0 | 356 | 0 | 353 | 0 | 345 | 0 | 350 | 366 | 0 | |
| HORSE GALL | 45 | 0 | 46 | 0 | 46 | 0 | 45 | 0 | 46 | 0 | 47 | 43 | 0 | |
| RIVERS HILL | 30 | 0 | 30 | 0 | 30 | 0 | 29 | 0 | 29 | 0 | 30 | 29 | 0 | |
| HOPEWELL | 94 | 0 | 87 | 0 | 89 | 0 | 87 | 0 | 86 | 0 | 83 | 77 | 0 | |
| CRUCKET-HILEY | 177 | 0 | 178 | 0 | 176 | 0 | 174 | 1 | 178 | 0 | 168 | 167 | 0 | |
| CUMMINGS | 398 | 0 | 279 | 0 | 387 | 0 | 373 | 0 | 375 | 0 | 346 | 358 | 0 | |
| BLACK CREEK | 83 | 0 | 82 | 0 | 82 | 0 | 91 | 0 | 83 | 0 | 78 | 74 | 0 | |
| GIFFORD | 170 | 0 | 171 | 0 | 175 | 0 | 163 | 0 | 169 | 0 | 166 | 173 | 0 | |
| BARRIER FREE | 0 | 0 | 0 | 0 | 0 | 0 | 0 | 0 | 0 | 0 | 0 | 0 | 0 | |
| ABSENTEE | 196 | 0 | 195 | 1 | 198 | 0 | 193 | 1 | 192 | 2 | 184 | 179 | 0 | |
| COUNTY TOTALS | 6,500 | 3 | 6,400 | 4 | 6,468 | 2 | 6,304 | 7 | 6,392 | 3 | 6,168 | 6,250 | 12 | |

HAMPTON COUNTY
 VOTES CAST IN GENERAL ELECTION
 HELD IN SOUTH CAROLINA NOVEMBER 6, 1984

| PRECINCTS | COUNTY BOARD OF EDUCATION | | | | | | DIRECTOR OF PUBLIC WORKS | | |
|----------------|---------------------------|-------|-------|-------|-------------|-------|--------------------------|-------|---|
| | DIST NO 001 | | | | DIST NO 002 | | (D) | (W) | |
| | (N) | (N) | (N) | (N) | (N) | (N) | | | |
| BRUNSON | 153 | 182 | 119 | 149 | 0 | 0 | 0 | 343 | 0 |
| HAMPTON CHSE 1 | 249 | 326 | 138 | 269 | 0 | 0 | 0 | 541 | 0 |
| HAMPTON CHSE 2 | 471 | 433 | 89 | 599 | 0 | 0 | 0 | 813 | 0 |
| VARNVILLE | 304 | 592 | 237 | 491 | 0 | 0 | 0 | 988 | 0 |
| EARLY BRANCH | 67 | 82 | 79 | 61 | 0 | 0 | 0 | 193 | 1 |
| GARNETT | 0 | 0 | 0 | 0 | 87 | 83 | 1 | 129 | 0 |
| ESTILL | 0 | 0 | 0 | 0 | 617 | 603 | 0 | 1,421 | 0 |
| BONNETT | 10 | 5 | 6 | 9 | 222 | 232 | 0 | 256 | 0 |
| FURMAN | 0 | 0 | 0 | 0 | 85 | 94 | 7 | 235 | 2 |
| SCOTIA | 0 | 0 | 0 | 0 | 114 | 118 | 0 | 77 | 0 |
| YEMASSEE | 82 | 87 | 207 | 104 | 0 | 0 | 0 | 354 | 0 |
| HORSE GALL | 40 | 12 | 5 | 29 | 0 | 0 | 0 | 45 | 0 |
| RIVERS HILL | 18 | 10 | 3 | 20 | 0 | 0 | 0 | 29 | 0 |
| HOPEWELL | 37 | 21 | 3 | 37 | 12 | 10 | 0 | 84 | 0 |
| CRUCKET-HILEY | 97 | 67 | 44 | 100 | 0 | 0 | 0 | 171 | 0 |
| CUMMINGS | 132 | 157 | 280 | 132 | 0 | 0 | 0 | 375 | 0 |
| BLACK CREEK | 56 | 14 | 8 | 49 | 6 | 6 | 0 | 80 | 0 |
| GIFFORD | 0 | 4 | 3 | 0 | 53 | 59 | 0 | 168 | 0 |
| BARRIER FREE | 0 | 0 | 0 | 0 | 0 | 0 | 0 | 0 | 0 |
| ABSENTEE | 82 | 41 | 36 | 91 | 22 | 24 | 0 | 196 | 1 |
| COUNTY TOTALS | 1,799 | 2,033 | 1,257 | 2,140 | 1,218 | 1,219 | 9 | 6,498 | 4 |

HORRY COUNTY
 VOTES CAST IN GENERAL ELECTION
 HELD IN SOUTH CAROLINA NOVEMBER 6, 1984

| PRECINCTS | PRESIDENT AND VICE-PRESIDENT | | | | | U.S. SENATE | | | | | REPRESENTATIVE IN CONGRESS | | | | |
|-----------------|---|--|---|--|--------------------------------------|--|---|--|---|-----------------------------------|--|--|---|--|--|
| | (P) | (L) | (D) | (A) | (U) | (R) | (L) | (D) | (W) | DIST NO 006 | | | | | |
| | * B R U S A H G A N | B L E E R G I L L A N D | * F O R D A A L E D | O B E R D O N H I L L E | S R O S R E T F | * T S H U T O N D O N | S O T A V E R H S E N | * P P L E L I T T N S | N W I S T I C T E I N | * E L A N G L E | (L) H U G H P O N | R T O A L I C H O N | * W R I S T I C T E I N | | |
| BAYBORO | 173 | 1 | 150 | 1 | 0 | 224 | 4 | 139 | 0 | 123 | 4 | 245 | 0 | | |
| JOYNER SWAMP | 74 | 0 | 49 | 1 | 0 | 79 | 3 | 55 | 0 | 40 | 4 | 95 | 0 | | |
| POPLAR HILL | 135 | 0 | 47 | 0 | 0 | 141 | 1 | 51 | 0 | 30 | 8 | 105 | 0 | | |
| LIVE OAK | 47 | 0 | 45 | 0 | 0 | 99 | 2 | 45 | 0 | 38 | 1 | 67 | 0 | | |
| GURLEY | 52 | 0 | 19 | 0 | 0 | 63 | 0 | 18 | 0 | 31 | 0 | 50 | 0 | | |
| ALLSROOK | 129 | 0 | 34 | 0 | 0 | 154 | 1 | 25 | 0 | 109 | 0 | 71 | 0 | | |
| HICKORY HILL | 62 | 0 | 20 | 0 | 0 | 60 | 2 | 29 | 0 | 19 | 0 | 70 | 0 | | |
| LITTLE WIVER | 315 | 0 | 102 | 0 | 0 | 432 | 4 | 131 | 0 | 297 | 4 | 268 | 0 | | |
| NIXON'S X ROADS | 149 | 1 | 239 | 2 | 0 | 184 | 5 | 253 | 0 | 113 | 7 | 324 | 0 | | |
| WAMPEE | 69 | 2 | 467 | 1 | 1 | 110 | 10 | 473 | 0 | 61 | 9 | 526 | 0 | | |
| CHERRY GROVE | 368 | 3 | 119 | 0 | 0 | 445 | 5 | 125 | 0 | 291 | 5 | 284 | 0 | | |
| OCEAN DRIVE | 742 | 5 | 171 | 0 | 0 | 796 | 11 | 144 | 1 | 574 | 11 | 376 | 1 | | |
| CRESCENT BEACH | 463 | 2 | 150 | 0 | 0 | 530 | 7 | 110 | 0 | 162 | 6 | 290 | 0 | | |
| WINNY HILL | 270 | 0 | 96 | 0 | 0 | 331 | 5 | 68 | 0 | 228 | 5 | 172 | 0 | | |
| FLOYDS | 152 | 0 | 53 | 2 | 0 | 186 | 2 | 85 | 1 | 105 | 1 | 172 | 0 | | |
| SPRING BRANCH | 90 | 0 | 50 | 0 | 0 | 110 | 2 | 31 | 0 | 35 | 0 | 106 | 0 | | |
| TAYLORSVILLE | 114 | 0 | 102 | 0 | 0 | 124 | 0 | 5 | 0 | 70 | 0 | 59 | 0 | | |
| PLEASANT VIEW | 93 | 1 | 42 | 0 | 0 | 115 | 0 | 34 | 0 | 51 | 1 | 99 | 0 | | |
| MT. OLIVE | 97 | 0 | 98 | 0 | 0 | 99 | 1 | 97 | 0 | 97 | 0 | 140 | 0 | | |
| GREEN SEA | 142 | 0 | 74 | 0 | 1 | 216 | 3 | 124 | 0 | 119 | 3 | 210 | 0 | | |
| HORTHIN | 41 | 0 | 16 | 0 | 0 | 51 | 1 | 16 | 0 | 26 | 1 | 41 | 0 | | |
| JERNIGAN'S X RD | 59 | 0 | 49 | 0 | 0 | 74 | 1 | 51 | 0 | 36 | 1 | 88 | 0 | | |
| EAST LORIS | 403 | 3 | 212 | 0 | 0 | 511 | 8 | 183 | 0 | 263 | 7 | 432 | 0 | | |
| SWEET HOME | 75 | 0 | 100 | 1 | 0 | 98 | 2 | 90 | 0 | 43 | 1 | 148 | 0 | | |
| EBENEZER | 93 | 3 | 62 | 0 | 0 | 109 | 4 | 43 | 0 | 84 | 1 | 72 | 0 | | |
| LEON | 402 | 1 | 102 | 1 | 0 | 31 | 2 | 128 | 0 | 73 | 1 | 101 | 0 | | |
| DAISY | 105 | 0 | 40 | 0 | 0 | 142 | 1 | 31 | 0 | 89 | 2 | 85 | 0 | | |
| MT. VERNON | 90 | 1 | 31 | 0 | 0 | 117 | 1 | 31 | 0 | 69 | 1 | 79 | 0 | | |
| RED BLUFF | 58 | 1 | 118 | 1 | 0 | 65 | 1 | 117 | 0 | 32 | 0 | 151 | 0 | | |
| METH. REDBETH | 125 | 0 | 29 | 0 | 0 | 142 | 0 | 17 | 0 | 95 | 0 | 66 | 0 | | |
| GALLIVANTS FERR | 52 | 0 | 27 | 0 | 0 | 66 | 1 | 25 | 0 | 41 | 2 | 51 | 0 | | |
| AYNDR | 375 | 2 | 124 | 2 | 0 | 404 | 2 | 119 | 0 | 306 | 2 | 223 | 0 | | |
| MILL SWAMP | 72 | 0 | 17 | 0 | 0 | 75 | 1 | 18 | 0 | 95 | 2 | 37 | 0 | | |
| COOL SPRINGS | 92 | 0 | 38 | 0 | 0 | 113 | 1 | 33 | 0 | 69 | 1 | 81 | 0 | | |
| DGC BLUFF | 132 | 0 | 51 | 0 | 0 | 147 | 2 | 48 | 0 | 61 | 2 | 105 | 0 | | |
| JORDANVILLE | 104 | 0 | 35 | 0 | 0 | 111 | 0 | 34 | 0 | 82 | 0 | 65 | 0 | | |
| HORRY | 171 | 0 | 29 | 0 | 1 | 207 | 3 | 24 | 0 | 139 | 4 | 95 | 0 | | |
| PORT HARRELSON | 12 | 0 | 385 | 0 | 0 | 30 | 2 | 363 | 0 | 5 | 2 | 388 | 0 | | |
| TODDVILLE | 151 | 1 | 49 | 0 | 0 | 198 | 3 | 40 | 0 | 153 | 1 | 76 | 0 | | |
| PAMLET'S SWAMP | 55 | 0 | 18 | 0 | 0 | 73 | 2 | 14 | 0 | 57 | 2 | 72 | 0 | | |
| CEDAR GROVE | 167 | 0 | 53 | 1 | 0 | 177 | 0 | 56 | 0 | 111 | 1 | 121 | 0 | | |
| BROOKWAY | 139 | 0 | 37 | 0 | 0 | 163 | 3 | 27 | 0 | 96 | 4 | 94 | 0 | | |
| JUNIPER BAY | 205 | 0 | 24 | 0 | 0 | 224 | 2 | 28 | 0 | 174 | 4 | 77 | 0 | | |
| SUCCASTEE | 1,144 | 2 | 259 | 0 | 0 | 1,318 | 20 | 220 | 0 | 1,014 | 15 | 524 | 0 | | |
| MARLINE | 94 | 2 | 132 | 2 | 0 | 117 | 3 | 140 | 0 | 81 | 1 | 176 | 0 | | |
| SURFSIDE BEACH | 1,464 | 6 | 371 | 0 | 0 | 1,719 | 15 | 321 | 0 | 1,190 | 17 | 677 | 0 | | |
| TILLY SWAMP | 97 | 0 | 27 | 0 | 0 | 110 | 1 | 30 | 0 | 84 | 6 | 51 | 0 | | |
| ODGWOOD | 30 | 0 | 29 | 0 | 0 | 43 | 0 | 22 | 0 | 22 | 2 | 45 | 0 | | |
| NORTH CONWAY | 720 | 2 | 215 | 0 | 0 | 870 | 15 | 196 | 0 | 675 | 22 | 393 | 0 | | |
| EAST CONWAY | 389 | 4 | 95 | 0 | 0 | 487 | 10 | 71 | 0 | 365 | 16 | 189 | 0 | | |
| WEST CONWAY | 308 | 2 | 75 | 0 | 0 | 390 | 5 | 61 | 0 | 267 | 3 | 148 | 0 | | |
| JAMESTOWN | 495 | 1 | 236 | 0 | 0 | 659 | 6 | 225 | 2 | 442 | 4 | 360 | 0 | | |
| RACE PATH | 59 | 1 | 828 | 5 | 0 | 95 | 8 | 854 | 0 | 64 | 3 | 897 | 0 | | |
| FOUR MILE | 189 | 0 | 21 | 0 | 2 | 212 | 2 | 18 | 1 | 164 | 3 | 70 | 0 | | |
| HONEWOOD | 122 | 0 | 61 | 1 | 0 | 190 | 0 | 61 | 0 | 111 | 2 | 100 | 0 | | |
| ADRIAN | 181 | 0 | 38 | 0 | 0 | 212 | 1 | 31 | 0 | 146 | 2 | 97 | 0 | | |
| MAPLE | 177 | 0 | 54 | 0 | 0 | 205 | 0 | 40 | 0 | 156 | 1 | 94 | 0 | | |
| WHITE OAK | 62 | 0 | 14 | 0 | 0 | 70 | 0 | 11 | 0 | 33 | 0 | 49 | 0 | | |
| HICKORY GROVE | 245 | 0 | 55 | 2 | 0 | 270 | 7 | 68 | 0 | 190 | 8 | 150 | 0 | | |
| SHELL | 121 | 0 | 56 | 0 | 0 | 130 | 3 | 95 | 0 | 80 | 3 | 100 | 0 | | |
| RED HILL | 569 | 2 | 121 | 0 | 0 | 710 | 12 | 119 | 0 | 585 | 14 | 261 | 0 | | |
| SALEM | 188 | 0 | 33 | 0 | 0 | 219 | 3 | 29 | 0 | 177 | 2 | 72 | 0 | | |
| WEST LORIS | 172 | 2 | 250 | 0 | 0 | 221 | 4 | 234 | 0 | 109 | 2 | 353 | 0 | | |
| INLAND | 67 | 1 | 17 | 0 | 0 | 69 | 1 | 17 | 0 | 54 | 1 | 32 | 0 | | |
| BROOKSVILLE | 35 | 0 | 72 | 1 | 0 | 47 | 0 | 72 | 0 | 27 | 0 | 97 | 0 | | |
| QUINES | 1,104 | 7 | 213 | 1 | 0 | 1,318 | 15 | 173 | 0 | 1,025 | 14 | 464 | 0 | | |
| OCEAN FOREST | 1,147 | 6 | 232 | 0 | 1 | 1,354 | 11 | 202 | 1 | 944 | 16 | 601 | 0 | | |
| MYRTLEWOOD | 1,205 | 5 | 272 | 1 | 0 | 1,375 | 20 | 220 | 0 | 999 | 21 | 595 | 0 | | |
| COASTAL LANE | 259 | 0 | 556 | 4 | 0 | 321 | 13 | 552 | 0 | 234 | 8 | 647 | 0 | | |
| SEA OATS | 795 | 0 | 205 | 0 | 1 | 950 | 9 | 170 | 0 | 654 | 12 | 451 | 0 | | |
| JET PORT | 310 | 2 | -63 | 0 | 0 | 355 | 7 | 60 | 0 | 271 | 7 | 143 | 0 | | |
| GARDEN CITY | 1,040 | 4 | 278 | 0 | 0 | 1,207 | 11 | 259 | 0 | 942 | 25 | 518 | 0 | | |
| ATLANTIC BEACH | 7 | 0 | 91 | 2 | 0 | 14 | 0 | 90 | 0 | 6 | 0 | 100 | 0 | | |
| BARRIER FREE | 0 | 0 | 0 | 0 | 0 | 0 | 0 | 0 | 0 | 0 | 0 | 0 | 0 | | |
| ABSENTEE | 1,010 | 0 | 303 | 1 | 1 | 1,054 | 14 | 240 | 0 | 796 | 14 | 516 | 0 | | |
| COUNTY TOTALS | 20,396 | 85 | 8,940 | 33 | 9 | 23,943 | 326 | 8,456 | 6 | 17,005 | 357 | 15,491 | 1 | | |

HORRY COUNTY
 VOTES CAST IN GENERAL ELECTION
 HELD IN SOUTH CAROLINA NOVEMBER 6, 1984

| PRECINCTS | STATE SENATE | | | | | | |
|-----------------|--|---|---------------------------------|---|---|--|--|
| | DIST NO 030 | | DIST NO 033 | | | DIST NO 034 | |
| | (R) | (O) | (R) | (O) | (W) | (O) | (W) |
| | R O G R E S S I V E | S T I M M H I D I S J R E | J S O A E E Y | L J D E M G C J R | N W T R O S S I C T E I N | W O T A R L I J A R M W | M M I R S I T I C E I N |
| BAYBOND | 48 | 234 | 22 | 53 | 0 | 0 | 0 |
| JOYNER SWAMP | 25 | 111 | 0 | 0 | 0 | 0 | 0 |
| POPLAR HILL | 0 | 0 | 0 | 0 | 0 | 107 | 0 |
| LIVE OAK | 0 | 0 | 34 | 72 | 0 | 0 | 0 |
| GURLEY | 0 | 0 | 37 | 42 | 0 | 0 | 0 |
| ALLSHROOK | 0 | 0 | 87 | 95 | 0 | 0 | 0 |
| WICKIJOY HILL | 19 | 68 | 0 | 0 | 0 | 0 | 0 |
| LITTLE RIVER | 0 | 0 | 327 | 239 | 0 | 0 | 0 |
| MIDON'S X RDAOS | 0 | 0 | 111 | 326 | 0 | 0 | 0 |
| WAMPRE | 0 | 0 | 340 | 259 | 0 | 0 | 0 |
| CHERRY GROVE | 0 | 0 | 257 | 320 | 0 | 0 | 0 |
| OCEAN DRIVE | 0 | 0 | 521 | 436 | 0 | 0 | 0 |
| CRESCENT BEACH | 0 | 0 | 374 | 283 | 0 | 0 | 0 |
| WINDY HILL | 0 | 0 | 237 | 169 | 1 | 0 | 0 |
| FLOYDS | 59 | 218 | 0 | 0 | 0 | 0 | 0 |
| SPRING BRANCH | 20 | 119 | 0 | 0 | 0 | 0 | 0 |
| TAYLORSVILLE | 32 | 97 | 0 | 0 | 0 | 0 | 0 |
| PLEASANT VIEW | 24 | 126 | 0 | 0 | 0 | 0 | 0 |
| MT. OLIVE | 19 | 175 | 0 | 0 | 0 | 0 | 0 |
| GREEN SEA | 68 | 273 | 0 | 0 | 0 | 0 | 0 |
| MURTOM | 15 | 52 | 0 | 0 | 0 | 0 | 0 |
| JERNIGAN'S X RO | 0 | 0 | 30 | 93 | 0 | 0 | 0 |
| EAST LORIS | 0 | 0 | 260 | 445 | 0 | 0 | 0 |
| SAEET HOME | 0 | 0 | 53 | 137 | 0 | 0 | 0 |
| EBENEZER | 0 | 0 | 73 | 84 | 0 | 0 | 0 |
| LEDN | 0 | 0 | 27 | 157 | 0 | 0 | 0 |
| DAISY | 0 | 0 | 71 | 102 | 0 | 0 | 0 |
| MT. VERNON | 0 | 0 | 64 | 84 | 0 | 0 | 0 |
| REO BLUFF | 0 | 0 | 32 | 152 | 0 | 0 | 0 |
| METH. ALDOBERTH | 36 | 124 | 0 | 0 | 0 | 0 | 0 |
| GALLIVANTS FERR | 16 | 76 | 0 | 0 | 0 | 0 | 0 |
| ATWEX | 0 | 0 | 0 | 0 | 0 | 323 | 0 |
| HILL SWAMP | 0 | 0 | 0 | 0 | 0 | 50 | 0 |
| COOL SPRINGS | 0 | 0 | 0 | 0 | 0 | 105 | 0 |
| DJC BLUFF | 0 | 0 | 0 | 0 | 0 | 133 | 0 |
| JORDANVILLE | 0 | 0 | 0 | 0 | 0 | 101 | 0 |
| MURRY | 0 | 0 | 0 | 0 | 0 | 121 | 0 |
| PORT HARRELSON | 0 | 0 | 0 | 0 | 0 | 184 | 0 |
| TUDORVILLE | 0 | 0 | 0 | 0 | 0 | 135 | 0 |
| PAULEY'S SWAMP | 0 | 0 | 0 | 0 | 0 | 41 | 0 |
| CEDAR GROVE | 0 | 0 | 0 | 0 | 0 | 178 | 0 |
| BROADWAY | 0 | 0 | 0 | 0 | 0 | 118 | 0 |
| JUNIPER BAY | 0 | 0 | 0 | 0 | 0 | 127 | 0 |
| SOCASSEE | 0 | 0 | 614 | 562 | 0 | 176 | 0 |
| MARLINE | 0 | 0 | 0 | 0 | 0 | 194 | 0 |
| SURFSIDE BEACH | 0 | 0 | 1,151 | 887 | 1 | 0 | 0 |
| TILLY SWAMP | 0 | 0 | 68 | 71 | 0 | 0 | 0 |
| DOGWOOD | 0 | 0 | 26 | 42 | 0 | 0 | 0 |
| NORTH CONWAY | 0 | 0 | 230 | 390 | 0 | 76 | 0 |
| EAST CONWAY | 0 | 0 | 240 | 327 | 0 | 0 | 0 |
| WEST CONWAY | 0 | 0 | 186 | 229 | 0 | 0 | 0 |
| JANLSTON | 0 | 0 | 0 | 0 | 0 | 545 | 0 |
| KACE PATH | 0 | 0 | 0 | 51 | 0 | 852 | 0 |
| FLOA HILL | 0 | 0 | 0 | 0 | 0 | 134 | 0 |
| HINGWOOD | 0 | 0 | 0 | 0 | 0 | 124 | 0 |
| AUKIAR | 0 | 0 | 0 | 0 | 0 | 140 | 0 |
| MAPLE | 0 | 0 | 0 | 0 | 0 | 165 | 0 |
| WHITE OAK | 0 | 0 | 42 | 39 | 0 | 0 | 0 |
| WICKIJOY GAUVE | 0 | 0 | 157 | 91 | 0 | 0 | 0 |
| SHELL | 0 | 0 | 69 | 113 | 0 | 0 | 0 |
| RED HILL | 0 | 0 | 60 | 62 | 0 | 160 | 0 |
| SALEM | 0 | 0 | 118 | 136 | 0 | 0 | 0 |
| WEST LORIS | 0 | 0 | 110 | 348 | 0 | 0 | 0 |
| INLAND | 0 | 0 | 0 | 0 | 0 | 59 | 0 |
| BRIDGESVILLE | 0 | 0 | 30 | 93 | 0 | 0 | 0 |
| DUNES | 0 | 0 | 735 | 799 | 0 | 0 | 0 |
| OCEAN FOREST | 0 | 0 | 554 | 983 | 0 | 0 | 0 |
| WINKLEWOOD | 0 | 0 | 614 | 998 | 1 | 0 | 0 |
| COASTAL LANE | 0 | 0 | 150 | 751 | 0 | 0 | 0 |
| SEA PATS | 0 | 0 | 431 | 700 | 0 | 0 | 0 |
| JET PURY | 0 | 0 | 227 | 196 | 0 | 0 | 0 |
| GARDEN CITY | 0 | 0 | 853 | 620 | 0 | 0 | 0 |
| ATLANTIC BEACH | 0 | 0 | 4 | 102 | 0 | 0 | 0 |
| BARRIER FREE | 0 | 0 | 0 | 0 | 0 | 0 | 0 |
| ADVENTEL | 1 | 19 | 336 | 431 | 4 | 107 | 11 |
| COUNTY TOTALS | 397 | 1,692 | 10,010 | 12,571 | 7 | 4,824 | 11 |

HORRY COUNTY
 VOTES CAST IN GENERAL ELECTION
 HELD IN SOUTH CAROLINA NOVEMBER 6, 1984

| PRECINCTS | HOUSE OF REPRESENTATIVES | | | | | | | | | | | | CLERK OF COURT | | SHERIFF | |
|-----------------|--------------------------------------|---------------------------------|---------------------------------|--|---------------------------------|---|--|---------------------------------|--|-------------------------------|---|-------------------------------|--------------------------|-------------------------------|---------|---|
| | DIST NO 104 | | DIST NO 105 | | | | DIST NO 106 | | | DIST NO 107 | | (O) | (M) | (O) | (M) | |
| | (O) | (M) | (R) | (W) | (R) | (O) | (M) | (R) | (O) | (M) | (O) | (M) | (O) | (M) | | |
| | * E O L I L C I K O T | M R I R S I T C T E | L M I A Z R I O E E | * B L A I R S F T I O E N L D | M R I R S I F C T E | * T B H E R M A I T E L K I L L J R | C F L L A A V O E G L E A R M D | M R I R S I F C T E | * P H E A A S I T C E E | M R I R S I T C E | * R B I I C L M L A T R E O G O N | M R T R S T C T E | * B M R O M L N | M R I R S I T C E | | |
| BAYBORJ | 251 | 0 | 20 | 54 | 0 | 0 | 0 | 0 | 0 | 0 | 0 | 0 | 306 | 0 | 329 | 0 |
| JOTNER SWAMP | 0 | 0 | 33 | 100 | 0 | 0 | 0 | 0 | 0 | 0 | 0 | 0 | 102 | 0 | 112 | 0 |
| POPLAR HILL | 0 | 0 | 33 | 166 | 0 | 0 | 0 | 0 | 0 | 0 | 0 | 0 | 129 | 0 | 145 | 0 |
| LIVE OAK | 83 | 0 | 0 | 0 | 0 | 0 | 0 | 0 | 0 | 0 | 0 | 0 | 80 | 0 | 86 | 0 |
| GURLEY | 48 | 0 | 0 | 0 | 0 | 0 | 0 | 0 | 0 | 0 | 0 | 0 | 44 | 0 | 46 | 0 |
| ALLSBROOK | 142 | 0 | 0 | 0 | 0 | 0 | 0 | 0 | 0 | 0 | 0 | 0 | 137 | 0 | 142 | 0 |
| NICKORY HILL | 81 | 0 | 0 | 0 | 0 | 0 | 0 | 0 | 0 | 0 | 0 | 0 | 77 | 0 | 83 | 0 |
| LITTLE RIVER | 325 | 0 | 0 | 0 | 0 | 0 | 0 | 0 | 0 | 0 | 0 | 0 | 305 | 0 | 325 | 0 |
| NICHOLS X RDADS | 381 | 0 | 0 | 0 | 0 | 0 | 0 | 0 | 0 | 0 | 0 | 0 | 364 | 0 | 373 | 0 |
| NAMPEE | 83 | 0 | 51 | 442 | 0 | 0 | 0 | 0 | 0 | 0 | 0 | 0 | 559 | 0 | 563 | 0 |
| CHERRY GROVE | 421 | 0 | 0 | 0 | 0 | 0 | 0 | 0 | 0 | 0 | 0 | 0 | 378 | 0 | 381 | 0 |
| OCEAN DRIVE | 642 | 0 | 0 | 0 | 0 | 0 | 0 | 0 | 0 | 0 | 0 | 0 | 549 | 0 | 554 | 0 |
| CRESCENT BEACH | 461 | 0 | 0 | 0 | 0 | 0 | 0 | 0 | 0 | 0 | 0 | 0 | 402 | 0 | 411 | 0 |
| WINDY HILL | 251 | 0 | 0 | 0 | 0 | 0 | 0 | 0 | 0 | 0 | 0 | 0 | 226 | 0 | 237 | 0 |
| FLOYDS | 219 | 0 | 0 | 0 | 0 | 0 | 0 | 0 | 0 | 0 | 0 | 0 | 193 | 0 | 207 | 0 |
| SPRING BRANCH | 134 | 0 | 0 | 0 | 0 | 0 | 0 | 0 | 0 | 0 | 0 | 0 | 127 | 0 | 130 | 0 |
| TAYLORSVILLE | 0 | 0 | 41 | 85 | 0 | 0 | 0 | 0 | 0 | 0 | 0 | 0 | 101 | 0 | 109 | 0 |
| PLEASANT VIEW | 0 | 0 | 40 | 108 | 0 | 0 | 0 | 0 | 0 | 0 | 0 | 0 | 107 | 0 | 109 | 0 |
| MT. OLIVE | 185 | 0 | 0 | 0 | 0 | 0 | 0 | 0 | 0 | 0 | 0 | 0 | 171 | 0 | 176 | 0 |
| GREEN SEA | 292 | 0 | 0 | 0 | 0 | 0 | 0 | 0 | 0 | 0 | 0 | 0 | 285 | 0 | 294 | 0 |
| NORTON | 55 | 0 | 0 | 0 | 0 | 0 | 0 | 0 | 0 | 0 | 0 | 0 | 50 | 0 | 54 | 0 |
| JERKIGAN'S X RD | 105 | 0 | 0 | 0 | 0 | 0 | 0 | 0 | 0 | 0 | 0 | 0 | 102 | 0 | 104 | 0 |
| EAST LORIS | 594 | 0 | 0 | 0 | 0 | 0 | 0 | 0 | 0 | 0 | 0 | 0 | 597 | 0 | 625 | 0 |
| SWEET HOME | 162 | 0 | 0 | 0 | 0 | 0 | 0 | 0 | 0 | 0 | 0 | 0 | 161 | 0 | 169 | 0 |
| EBEMEZER | 87 | 0 | 0 | 0 | 0 | 0 | 0 | 0 | 0 | 0 | 0 | 0 | 89 | 0 | 102 | 0 |
| LEON | 174 | 0 | 0 | 0 | 0 | 0 | 0 | 0 | 0 | 0 | 0 | 0 | 168 | 0 | 169 | 0 |
| DAISY | 124 | 0 | 0 | 0 | 0 | 0 | 0 | 0 | 0 | 0 | 0 | 0 | 129 | 0 | 127 | 0 |
| MT. VERNON | 109 | 0 | 0 | 0 | 0 | 0 | 0 | 0 | 0 | 0 | 0 | 0 | 109 | 0 | 119 | 0 |
| RED BLUFF | 161 | 0 | 0 | 0 | 0 | 0 | 0 | 0 | 0 | 0 | 0 | 0 | 161 | 0 | 166 | 0 |
| METH. REHOBETH | 0 | 0 | 33 | 126 | 0 | 0 | 0 | 0 | 0 | 0 | 0 | 0 | 61 | 0 | 65 | 0 |
| GALLIVANTS FERR | 0 | 0 | 23 | 71 | 0 | 0 | 0 | 0 | 0 | 0 | 0 | 0 | 76 | 0 | 77 | 0 |
| ATNDR | 0 | 0 | 152 | 370 | 0 | 0 | 0 | 0 | 0 | 0 | 0 | 0 | 385 | 0 | 404 | 0 |
| MILL SWAMP | 0 | 0 | 37 | 57 | 0 | 0 | 0 | 0 | 0 | 0 | 0 | 0 | 58 | 0 | 58 | 0 |
| COOL SPRINGS | 0 | 0 | 42 | 107 | 0 | 0 | 0 | 0 | 0 | 0 | 0 | 0 | 116 | 0 | 131 | 0 |
| ODG BLUFF | 0 | 0 | 29 | 168 | 0 | 0 | 0 | 0 | 0 | 0 | 0 | 0 | 156 | 0 | 157 | 0 |
| JORDANVILLE | 0 | 0 | 29 | 119 | 0 | 0 | 0 | 0 | 0 | 0 | 0 | 0 | 122 | 0 | 125 | 0 |
| HORRY | 0 | 0 | 74 | 158 | 0 | 0 | 0 | 0 | 0 | 0 | 0 | 0 | 170 | 0 | 178 | 0 |
| PORT HARRELSOM | 0 | 0 | 0 | 0 | 0 | 17 | 378 | 0 | 0 | 0 | 0 | 0 | 387 | 0 | 383 | 0 |
| TODDVILLE | 0 | 0 | 0 | 0 | 0 | 173 | 59 | 0 | 0 | 0 | 0 | 0 | 146 | 0 | 151 | 0 |
| PANLEY'S SWAMP | 0 | 0 | 0 | 0 | 0 | 74 | 13 | 0 | 0 | 0 | 0 | 0 | 72 | 0 | 68 | 0 |
| CEDAR GROVE | 0 | 0 | 0 | 0 | 0 | 169 | 61 | 0 | 0 | 0 | 0 | 0 | 173 | 0 | 177 | 0 |
| BROWNWAY | 0 | 0 | 0 | 0 | 0 | 159 | 31 | 0 | 0 | 0 | 0 | 0 | 159 | 0 | 155 | 0 |
| JUNIPER BAY | 0 | 0 | 25 | 46 | 0 | 146 | 32 | 0 | 0 | 0 | 0 | 0 | 178 | 0 | 189 | 0 |
| SOCASTEE | 0 | 0 | 0 | 0 | 0 | 1,060 | 187 | 0 | 189 | 0 | 0 | 0 | 952 | 0 | 979 | 0 |
| MARLOWE | 0 | 0 | 0 | 0 | 0 | 115 | 142 | 0 | 0 | 0 | 0 | 0 | 207 | 0 | 211 | 0 |
| SURFSIDE BEACH | 0 | 0 | 0 | 0 | 0 | 1,750 | 283 | 0 | 0 | 0 | 0 | 0 | 1,101 | 0 | 1,123 | 1 |
| TILLY SWAMP | 0 | 0 | 66 | 72 | 0 | 0 | 0 | 0 | 0 | 0 | 0 | 0 | 94 | 0 | 99 | 0 |
| ODGWOOD | 0 | 0 | 21 | 45 | 0 | 0 | 0 | 0 | 0 | 0 | 0 | 0 | 58 | 0 | 60 | 0 |
| NORTH CONWAY | 0 | 0 | 401 | 612 | 1 | 0 | 0 | 0 | 0 | 0 | 0 | 0 | 848 | 0 | 895 | 0 |
| EAST CONWAY | 0 | 0 | 239 | 315 | 1 | 0 | 0 | 0 | 0 | 0 | 0 | 0 | 441 | 0 | 459 | 0 |
| WEST CONWAY | 0 | 0 | 179 | 227 | 0 | 0 | 0 | 0 | 0 | 0 | 0 | 0 | 300 | 0 | 323 | 0 |
| JAMESTOWN | 0 | 0 | 0 | 0 | 0 | 498 | 294 | 1 | 0 | 0 | 0 | 0 | 642 | 0 | 670 | 1 |
| RACE PATH | 0 | 0 | 0 | 0 | 0 | 62 | 893 | 0 | 0 | 0 | 0 | 0 | 919 | 0 | 927 | 0 |
| FOUR MILE | 0 | 0 | 97 | 132 | 0 | 0 | 0 | 0 | 0 | 0 | 0 | 0 | 173 | 1 | 191 | 1 |
| HOMWOOD | 0 | 0 | 78 | 134 | 0 | 0 | 0 | 0 | 0 | 0 | 0 | 0 | 157 | 0 | 169 | 0 |
| ADRIAN | 0 | 0 | 93 | 147 | 0 | 0 | 0 | 0 | 0 | 0 | 0 | 0 | 200 | 0 | 219 | 0 |
| MARPLE | 0 | 0 | 98 | 152 | 0 | 0 | 0 | 0 | 0 | 0 | 0 | 0 | 211 | 0 | 222 | 0 |
| WHITE OAK | 21 | 0 | 15 | 50 | 0 | 0 | 0 | 0 | 0 | 0 | 0 | 0 | 61 | 0 | 64 | 0 |
| HICKORY GROVE | 0 | 0 | 160 | 185 | 0 | 0 | 0 | 0 | 0 | 0 | 0 | 0 | 257 | 0 | 276 | 0 |
| SHELL | 50 | 0 | 33 | 88 | 0 | 0 | 0 | 0 | 0 | 0 | 0 | 0 | 164 | 0 | 168 | 0 |
| RED HILL | 0 | 0 | 0 | 0 | 0 | 671 | 146 | 0 | 0 | 0 | 0 | 0 | 499 | 0 | 523 | 0 |
| SALEM | 0 | 0 | 127 | 122 | 0 | 0 | 0 | 0 | 0 | 0 | 0 | 0 | 181 | 0 | 190 | 0 |
| WEST LORIS | 409 | 0 | 0 | 0 | 0 | 0 | 0 | 0 | 0 | 0 | 0 | 0 | 394 | 0 | 405 | 0 |
| INLAND | 0 | 0 | 0 | 0 | 0 | 65 | 22 | 0 | 0 | 0 | 0 | 0 | 69 | 0 | 68 | 0 |
| BROOKSVILLE | 111 | 0 | 0 | 0 | 0 | 0 | 0 | 0 | 0 | 0 | 0 | 0 | 105 | 0 | 108 | 0 |
| DUNES | 0 | 0 | 0 | 0 | 0 | 0 | 0 | 0 | 0 | 0 | 0 | 0 | 92 | 2 | 78 | 0 |
| OCEAN FOREST | 0 | 0 | 0 | 0 | 0 | 0 | 0 | 0 | 1,068 | 0 | 0 | 0 | 1,003 | 0 | 1,013 | 0 |
| MYRTLEWOOD | 0 | 0 | 0 | 0 | 0 | 0 | 0 | 0 | 1,094 | 3 | 0 | 0 | 960 | 0 | 989 | 1 |
| COASTAL LANE | 0 | 0 | 0 | 8 | 0 | 0 | 0 | 0 | 735 | 0 | 0 | 0 | 728 | 0 | 746 | 0 |
| SEA DATS | 0 | 0 | 0 | 0 | 0 | 0 | 0 | 0 | 764 | 1 | 0 | 0 | 766 | 0 | 801 | 0 |
| JET PORT | 0 | 0 | 0 | 0 | 0 | 61 | 13 | 0 | 214 | 0 | 0 | 0 | 266 | 0 | 262 | 0 |
| GARDEN CITY | 0 | 0 | 0 | 0 | 0 | 1,291 | 186 | 0 | 0 | 0 | 0 | 0 | 743 | 0 | 785 | 0 |
| ATLANTIC BEACH | 102 | 0 | 0 | 0 | 0 | 0 | 0 | 0 | 0 | 0 | 0 | 0 | 98 | 0 | 99 | 0 |
| BARRIER FREE | 0 | 0 | 0 | 0 | 0 | 0 | 0 | 0 | 0 | 0 | 0 | 0 | 0 | 0 | 0 | 0 |
| ABSENTEE | 167 | 1 | 109 | 106 | 1 | 301 | 113 | 0 | 184 | 6 | 0 | 0 | 748 | 3 | 748 | 4 |
| COUNTY TOTALS | 6,430 | 1 | 2,434 | 4,573 | 3 | 6,612 | 2,853 | 1 | 5,110 | 12 | 22,590 | 4 | 23,368 | 9 | | |

Horry County
 VOTES CAST IN GENERAL ELECTION
 HELD IN SOUTH CAROLINA NOVEMBER 6, 1984

| | CORONER | | | | COUNTY AUDITOR | | | COUNTY TREASURER | |
|------------------|----------------------------|---|-----------------------|---|---|---|--|---|--|
| | (P) | (O) | (M) | (W) | (O) | (M) | (O) | (M) | |
| | J A M E S O | * G E N E S O R N | J C O C K | M W I P S I C T E I N | * G J E A R C K A D O | M W I R A R C T E I N | * A J L O L I E N C | M W I R S I C T E I N | |
| PRECINCTS | | | | | | | | | |
| BAYBORU | 70 | 285 | 6 | 0 | 304 | 0 | 303 | 0 | |
| JOYNER SWAMP | 27 | 103 | 0 | 0 | 103 | 0 | 95 | 1 | |
| POPLAK HILL | 39 | 155 | 1 | 0 | 129 | 0 | 132 | 0 | |
| LIVE OAK | 33 | 68 | 0 | 0 | 72 | 0 | 70 | 0 | |
| GURLEY | 15 | 58 | 0 | 0 | 41 | 0 | 37 | 0 | |
| ALLSÖRÖUK | 63 | 114 | 0 | 0 | 131 | 0 | 125 | 0 | |
| HICKORY HILL | 17 | 67 | 0 | 0 | 77 | 0 | 76 | 0 | |
| LITTLE RIVER | 351 | 192 | 0 | 0 | 300 | 0 | 295 | 0 | |
| NIXON'S X ROAD | 124 | 305 | 0 | 0 | 355 | 0 | 355 | 0 | |
| WAMPEE | 61 | 517 | 0 | 0 | 557 | 0 | 558 | 0 | |
| CHERRY GROVE | 334 | 212 | 1 | 0 | 361 | 0 | 357 | 0 | |
| OCEAN DRIVE | 617 | 276 | 3 | 0 | 436 | 0 | 529 | 0 | |
| CRESCENT BEACH | 413 | 214 | 0 | 0 | 380 | 0 | 380 | 0 | |
| WINDY HILL | 274 | 111 | 1 | 0 | 225 | 0 | 271 | 0 | |
| FLOYDS | 80 | 178 | 0 | 0 | 192 | 0 | 184 | 0 | |
| SPRING BRANCH | 21 | 120 | 0 | 0 | 124 | 0 | 123 | 0 | |
| TAYLORSVILLE | 29 | 93 | 0 | 0 | 103 | 0 | 99 | 0 | |
| PLEASANT VIEW | 42 | 101 | 0 | 0 | 102 | 0 | 101 | 0 | |
| MT. OLIVE | 39 | 158 | 0 | 0 | 173 | 0 | 170 | 0 | |
| GREEN SEA | 75 | 261 | 0 | 0 | 280 | 0 | 271 | 0 | |
| NORTH | 18 | 49 | 0 | 0 | 51 | 0 | 51 | 0 | |
| JENNIGAN'S X RO | 33 | 82 | 0 | 0 | 99 | 0 | 99 | 0 | |
| EAST LORIS | 201 | 480 | 0 | 0 | 483 | 0 | 506 | 0 | |
| SWEET HOME | 52 | 136 | 0 | 0 | 162 | 0 | 156 | 0 | |
| EBENEZER | 60 | 88 | 2 | 0 | 87 | 0 | 79 | 0 | |
| LEON | 19 | 159 | 0 | 0 | 164 | 0 | 169 | 0 | |
| DAISY | 73 | 93 | 1 | 0 | 118 | 0 | 107 | 0 | |
| MT. VERNON | 47 | 94 | 0 | 0 | 109 | 0 | 100 | 0 | |
| RED BLUFF | 34 | 142 | 0 | 0 | 161 | 0 | 157 | 0 | |
| METH. REHUBETH | 35 | 112 | 0 | 0 | 63 | 0 | 57 | 0 | |
| GALLIVANT'S FERR | 25 | 61 | 0 | 0 | 74 | 0 | 74 | 0 | |
| AYDOR | 178 | 337 | 0 | 0 | 374 | 0 | 393 | 0 | |
| MILL SWAMP | 41 | 47 | 0 | 0 | 54 | 0 | 50 | 0 | |
| COOL SPRINGS | 39 | 102 | 1 | 0 | 121 | 0 | 119 | 0 | |
| ODG BLUFF | 51 | 141 | 0 | 0 | 146 | 0 | 143 | 0 | |
| JORDANVILLE | 36 | 108 | 0 | 0 | 114 | 0 | 106 | 0 | |
| HORRY | 80 | 141 | 0 | 0 | 165 | 0 | 161 | 0 | |
| PORT HARRISLSON | 6 | 385 | 0 | 0 | 381 | 0 | 386 | 0 | |
| TODDVILLE | 95 | 141 | 0 | 0 | 135 | 0 | 143 | 0 | |
| PAWLEY'S SWAMP | 32 | 48 | 0 | 0 | 57 | 0 | 52 | 0 | |
| CEDAR GROVE | 67 | 146 | 3 | 0 | 147 | 0 | 150 | 0 | |
| BRUNNWAY | 71 | 112 | 3 | 0 | 145 | 0 | 138 | 0 | |
| JUNIPLER BAY | 104 | 136 | 1 | 0 | 160 | 0 | 162 | 0 | |
| SUCASTEL | 973 | 492 | 8 | 0 | 904 | 0 | 867 | 0 | |
| MAKLOWE | 74 | 175 | 1 | 0 | 201 | 0 | 176 | 0 | |
| SURFSIDE BEACH | 1,362 | 573 | 3 | 0 | 1,066 | 0 | 1,046 | 1 | |
| TILLY SWAMP | 54 | 82 | 0 | 0 | 89 | 0 | 89 | 0 | |
| ODGWOOD | 24 | 41 | 0 | 0 | 53 | 0 | 55 | 0 | |
| NORTH CONWAY | 362 | 707 | 3 | 0 | 826 | 0 | 818 | 0 | |
| EAST CONWAY | 215 | 336 | 2 | 1 | 438 | 0 | 417 | 0 | |
| WEST CONWAY | 151 | 253 | 0 | 0 | 302 | 0 | 283 | 1 | |
| JAMESTOWN | 276 | 502 | 3 | 0 | 620 | 0 | 636 | 0 | |
| RACE PATH | 38 | 906 | 0 | 0 | 913 | 0 | 916 | 0 | |
| FOUR MILE | 94 | 128 | 0 | 0 | 164 | 0 | 163 | 0 | |
| HOMWOOD | 72 | 133 | 2 | 0 | 148 | 0 | 147 | 0 | |
| ADRIAN | 74 | 157 | 5 | 0 | 185 | 0 | 194 | 0 | |
| MAPLE | 52 | 198 | 0 | 0 | 208 | 0 | 203 | 0 | |
| WHITE OAK | 22 | 59 | 0 | 0 | 61 | 0 | 56 | 0 | |
| HICKORY GROVE | 154 | 178 | 0 | 0 | 238 | 0 | 240 | 0 | |
| SHELL | 64 | 124 | 0 | 0 | 156 | 0 | 155 | 0 | |
| RED HILL | 461 | 331 | 0 | 0 | 479 | 0 | 478 | 0 | |
| SALEN | 111 | 129 | 0 | 0 | 169 | 0 | 168 | 0 | |
| WEST LORIS | 92 | 361 | 0 | 0 | 387 | 0 | 385 | 0 | |
| INLAND | 26 | 53 | 0 | 0 | 64 | 0 | 64 | 0 | |
| BROOKSVILLE | 26 | 93 | 0 | 0 | 105 | 0 | 102 | 0 | |
| OUNES | 1,028 | 360 | 1 | 0 | 769 | 0 | 738 | 0 | |
| OCEAN FOREST | 946 | 475 | 8 | 0 | 954 | 1 | 936 | 0 | |
| MYRLEWOOD | 973 | 508 | 12 | 0 | 903 | 0 | 890 | 0 | |
| COASTAL LANE | 223 | 625 | 7 | 0 | 716 | 0 | 714 | 0 | |
| SEA JAYS | 635 | 402 | 7 | 0 | 728 | 0 | 704 | 0 | |
| JET PORT | 266 | 141 | 3 | 0 | 243 | 2 | 247 | 0 | |
| GARDEN CITY | 985 | 396 | 6 | 0 | 743 | 0 | 733 | 0 | |
| ATLANTIC BEACH | 6 | 94 | 0 | 0 | 99 | 0 | 98 | 0 | |
| BARRIER FREE | 0 | 0 | 0 | 0 | 0 | 0 | 0 | 0 | |
| ABSENTEE | 620 | 584 | 3 | 1 | 712 | 7 | 724 | 5 | |
| COUNTY TOTALS | 14,567 | 16,524 | 99 | 2 | 21,857 | 10 | 21,571 | 8 | |

HORRY COUNTY
 VOTES CAST IN GENERAL ELECTION
 HELD IN SOUTH CAROLINA NOVEMBER 6, 1984

| PRECINCTS | COUNTY COUNCIL | | | | | | | | | | | | | | |
|-----------------|--|---|---------------------------------|--|---|--|--|---|---|---|--|---|--|-------------------------------|-----|
| | DIST NO 001 | DIST NO 002 | DIST NO 003 | DIST NO 004 | DIST NO 005 | DIST NO 006 | DIST NO 007 | DIST NO 008 | DIST NO 009 | DIST NO 010 | DIST NO 011 | | | | |
| | (F) | (R) | (O) | (O) | (R) | (O) | (O) | (O) | (R) | (O) | (O) | (O) | (P) | (O) | |
| | * O U E L W Y I T I S S T E C S | * E R D D G B E E R J T R L | * C O A N V T I Y O | * K O I E R M K E L E Y | * S R T D E B E L E R T G | H T D H W O A M R P D S D L W N | * O A U L N T C D A M N | * F J R A A H Z E T S E R | P H H T L L L E L S T P H | * B W R I I L W L M I A M H | * P W R I P N A C U E L | A E U L B L R T E O Y T H | * W L R L I O G Y H O T | * H W C G K S J R | |
| BAYBORD | 0 | 0 | 0 | 0 | 0 | 0 | 0 | 0 | 0 | 0 | 0 | 0 | 72 | 282 | 0 |
| JOYNER SWAMP | 0 | 0 | 0 | 0 | 0 | 0 | 0 | 0 | 0 | 0 | 0 | 0 | 0 | 0 | 92 |
| POPLAR HILL | 0 | 0 | 0 | 0 | 0 | 0 | 0 | 0 | 0 | 0 | 0 | 0 | 69 | 98 | 0 |
| LIVE OAK | 0 | 0 | 0 | 0 | 0 | 0 | 0 | 0 | 0 | 0 | 0 | 0 | 22 | 72 | 0 |
| GURLEY | 0 | 0 | 0 | 0 | 0 | 0 | 0 | 0 | 0 | 0 | 0 | 0 | 11 | 59 | 0 |
| ALLSROCK | 0 | 0 | 0 | 0 | 0 | 0 | 0 | 0 | 0 | 0 | 0 | 0 | 47 | 99 | 0 |
| HICKORY HILL | 0 | 0 | 0 | 0 | 0 | 0 | 0 | 0 | 0 | 0 | 0 | 0 | 4 | 83 | 0 |
| LITTLE RIVER | 286 | 0 | 0 | 0 | 0 | 0 | 0 | 0 | 0 | 0 | 0 | 0 | 0 | 0 | 0 |
| HIDOM'S X ROADS | 350 | 0 | 0 | 0 | 0 | 0 | 0 | 0 | 0 | 0 | 0 | 0 | 0 | 0 | 0 |
| WAMPPEE | 368 | 0 | 0 | 0 | 0 | 0 | 0 | 0 | 0 | 0 | 0 | 0 | 0 | 0 | 0 |
| CHERRY GROVE | 337 | 0 | 0 | 0 | 0 | 0 | 0 | 0 | 0 | 0 | 0 | 0 | 0 | 0 | 0 |
| OCEAN DRIVE | 0 | 793 | 0 | 0 | 0 | 0 | 0 | 0 | 0 | 0 | 0 | 0 | 0 | 0 | 0 |
| CRESCENT BEACH | 0 | 536 | 0 | 0 | 0 | 0 | 0 | 0 | 0 | 0 | 0 | 0 | 0 | 0 | 0 |
| WINDY HILL | 0 | 329 | 0 | 0 | 0 | 0 | 0 | 0 | 0 | 0 | 0 | 0 | 0 | 0 | 0 |
| FLOYDS | 0 | 0 | 0 | 0 | 0 | 0 | 0 | 0 | 0 | 0 | 0 | 0 | 78 | 173 | 0 |
| SPRING BRANCH | 0 | 0 | 0 | 0 | 0 | 0 | 0 | 0 | 0 | 0 | 0 | 0 | 38 | 97 | 0 |
| TAYLORSVILLE | 0 | 0 | 0 | 0 | 0 | 0 | 0 | 0 | 0 | 0 | 0 | 0 | 0 | 0 | 67 |
| PLEASANT VIEW | 0 | 0 | 0 | 0 | 0 | 0 | 0 | 0 | 0 | 0 | 0 | 0 | 56 | 85 | 0 |
| MT. OLIVE | 0 | 0 | 0 | 0 | 0 | 0 | 0 | 0 | 0 | 0 | 0 | 0 | 34 | 154 | 0 |
| GREEN SEA | 0 | 0 | 0 | 0 | 0 | 0 | 0 | 0 | 0 | 0 | 0 | 0 | 38 | 288 | 0 |
| NORTON | 0 | 0 | 0 | 0 | 0 | 0 | 0 | 0 | 0 | 0 | 0 | 0 | 12 | 49 | 0 |
| JERNIGAN'S X RO | 0 | 0 | 0 | 0 | 0 | 0 | 0 | 0 | 0 | 0 | 0 | 0 | 106 | 0 | 0 |
| EAST LORIS | 0 | 0 | 0 | 0 | 0 | 0 | 0 | 0 | 0 | 0 | 0 | 0 | 626 | 0 | 0 |
| SWEET HOME | 151 | 0 | 0 | 0 | 0 | 0 | 0 | 0 | 0 | 0 | 0 | 0 | 0 | 0 | 0 |
| EBENEZER | 72 | 0 | 0 | 0 | 0 | 0 | 0 | 0 | 0 | 0 | 0 | 0 | 0 | 0 | 0 |
| LEON | 165 | 0 | 0 | 0 | 0 | 0 | 0 | 0 | 0 | 0 | 0 | 0 | 0 | 0 | 0 |
| DAIST | 0 | 0 | 0 | 0 | 0 | 0 | 0 | 0 | 0 | 0 | 0 | 0 | 128 | 0 | 0 |
| MT. VERNON | 90 | 0 | 0 | 0 | 0 | 0 | 0 | 0 | 0 | 0 | 0 | 0 | 0 | 0 | 0 |
| RED BLUFF | 149 | 0 | 0 | 0 | 0 | 0 | 0 | 0 | 0 | 0 | 0 | 0 | 0 | 0 | 0 |
| METH. RENOBETH | 0 | 0 | 0 | 0 | 0 | 0 | 0 | 0 | 0 | 0 | 0 | 0 | 0 | 0 | 52 |
| GALLIVANTS FERR | 0 | 0 | 0 | 0 | 0 | 0 | 0 | 0 | 0 | 0 | 0 | 0 | 0 | 0 | 56 |
| ATHOR | 0 | 0 | 0 | 0 | 0 | 0 | 0 | 0 | 0 | 0 | 0 | 0 | 0 | 0 | 339 |
| HILL SWAMP | 0 | 0 | 0 | 0 | 0 | 0 | 0 | 0 | 0 | 0 | 0 | 0 | 0 | 0 | 43 |
| COOL SPRINGS | 0 | 0 | 0 | 0 | 0 | 0 | 0 | 0 | 0 | 0 | 0 | 0 | 0 | 0 | 111 |
| ODG BLUFF | 0 | 0 | 0 | 0 | 0 | 0 | 0 | 0 | 0 | 0 | 0 | 0 | 0 | 0 | 146 |
| JORDANVILLE | 0 | 0 | 0 | 0 | 0 | 0 | 0 | 0 | 0 | 0 | 0 | 0 | 0 | 0 | 93 |
| HORRY | 0 | 0 | 0 | 0 | 0 | 0 | 0 | 0 | 0 | 0 | 0 | 0 | 0 | 0 | 138 |
| PORT HARRELSON | 0 | 0 | 0 | 0 | 0 | 0 | 0 | 391 | 0 | 0 | 0 | 0 | 0 | 0 | 0 |
| TOOOVILLE | 0 | 0 | 0 | 0 | 0 | 0 | 0 | 138 | 0 | 0 | 0 | 0 | 0 | 0 | 0 |
| PAWLEY'S SWAMP | 0 | 0 | 0 | 0 | 0 | 0 | 0 | 46 | 0 | 0 | 0 | 0 | 0 | 0 | 0 |
| CEAR GROVE | 0 | 0 | 0 | 0 | 0 | 0 | 0 | 0 | 226 | 357 | 0 | 0 | 0 | 0 | 137 |
| BROWNWAY | 0 | 0 | 0 | 0 | 0 | 0 | 0 | 0 | 0 | 173 | 233 | 0 | 0 | 0 | 131 |
| JUNIPER BAY | 0 | 0 | 0 | 0 | 0 | 0 | 0 | 0 | 0 | 0 | 0 | 0 | 0 | 0 | 145 |
| SOCASSEE | 0 | 0 | 0 | 0 | 0 | 0 | 1,038 | 0 | 0 | 0 | 0 | 0 | 0 | 0 | 0 |
| MARLOWE | 0 | 0 | 0 | 0 | 87 | 167 | 0 | 0 | 0 | 0 | 0 | 0 | 0 | 0 | 0 |
| SURFSIDE BEACH | 0 | 0 | 0 | 1,434 | 563 | 0 | 0 | 0 | 0 | 0 | 0 | 0 | 0 | 0 | 0 |
| TILLY SWAMP | 0 | 0 | 87 | 0 | 0 | 0 | 0 | 0 | 0 | 0 | 0 | 0 | 0 | 0 | 0 |
| ODGWOOD | 52 | 0 | 0 | 0 | 0 | 0 | 0 | 0 | 0 | 0 | 0 | 0 | 0 | 0 | 0 |
| NORTH CONWAY | 0 | 0 | 0 | 0 | 0 | 0 | 0 | 0 | 421 | 693 | 0 | 0 | 0 | 0 | 0 |
| EAST CONWAY | 0 | 0 | 0 | 0 | 0 | 0 | 0 | 0 | 226 | 357 | 0 | 0 | 0 | 0 | 0 |
| WEST CONWAY | 0 | 0 | 0 | 0 | 0 | 0 | 0 | 0 | 173 | 233 | 0 | 0 | 0 | 0 | 0 |
| JAMESTOWN | 0 | 0 | 0 | 0 | 0 | 0 | 0 | 0 | 571 | 0 | 0 | 0 | 0 | 0 | 0 |
| RACE PATH | 0 | 0 | 0 | 0 | 0 | 0 | 0 | 0 | 910 | 0 | 0 | 0 | 0 | 0 | 0 |
| FOUR HILL | 0 | 0 | 0 | 0 | 0 | 0 | 0 | 0 | 117 | 114 | 0 | 0 | 0 | 0 | 0 |
| HOMEMOOD | 0 | 0 | 0 | 0 | 0 | 0 | 0 | 0 | 92 | 129 | 0 | 0 | 0 | 0 | 0 |
| ADRIAN | 0 | 0 | 0 | 0 | 0 | 0 | 0 | 0 | 0 | 0 | 179 | 0 | 0 | 0 | 0 |
| MAPLE | 0 | 0 | 0 | 0 | 0 | 0 | 0 | 0 | 0 | 0 | 201 | 0 | 0 | 0 | 0 |
| WHITE OAK | 0 | 0 | 0 | 0 | 0 | 0 | 0 | 0 | 0 | 0 | 59 | 0 | 0 | 0 | 0 |
| HICKORY GROVE | 0 | 0 | 0 | 0 | 0 | 0 | 0 | 0 | 156 | 183 | 0 | 0 | 0 | 0 | 0 |
| SHELL | 0 | 0 | 0 | 0 | 0 | 0 | 0 | 0 | 0 | 0 | 161 | 0 | 0 | 0 | 0 |
| REO HILL | 0 | 0 | 0 | 0 | 0 | 0 | 0 | 521 | 0 | 0 | 0 | 0 | 0 | 0 | 0 |
| SALEM | 0 | 0 | 0 | 0 | 0 | 0 | 0 | 189 | 0 | 0 | 0 | 0 | 0 | 0 | 0 |
| WEST LORIS | 0 | 0 | 0 | 0 | 0 | 0 | 0 | 0 | 0 | 0 | 406 | 0 | 0 | 0 | 0 |
| INLAND | 0 | 0 | 0 | 0 | 0 | 0 | 0 | 0 | 0 | 0 | 56 | 0 | 0 | 0 | 0 |
| BROOKSVILLE | 103 | 0 | 0 | 0 | 0 | 0 | 0 | 0 | 0 | 0 | 0 | 0 | 0 | 0 | 0 |
| DUMES | 0 | 1,228 | 0 | 0 | 0 | 0 | 0 | 0 | 0 | 0 | 0 | 0 | 0 | 0 | 0 |
| OCEAN FOREST | 0 | 1,273 | 0 | 0 | 0 | 0 | 0 | 0 | 0 | 0 | 0 | 0 | 0 | 0 | 0 |
| MYRTLEWOOD | 0 | 0 | 954 | 0 | 0 | 0 | 0 | 0 | 0 | 0 | 0 | 0 | 0 | 0 | 0 |
| COASTAL LANE | 0 | 0 | 731 | 0 | 0 | 0 | 0 | 0 | 0 | 0 | 0 | 0 | 0 | 0 | 0 |
| SEA OATS | 0 | 0 | 0 | 582 | 0 | 0 | 0 | 0 | 0 | 0 | 0 | 0 | 0 | 0 | 0 |
| JET PORT | 0 | 0 | 0 | 213 | 55 | 19 | 0 | 0 | 0 | 0 | 0 | 0 | 0 | 0 | 0 |
| GARDEN CITY | 0 | 0 | 0 | 0 | 944 | 512 | 0 | 0 | 0 | 0 | 0 | 0 | 0 | 0 | 0 |
| ATLANTIC BEACH | 0 | 6 | 0 | 0 | 0 | 0 | 0 | 0 | 0 | 0 | 0 | 0 | 0 | 0 | 0 |
| BARRIER FREE | 0 | 0 | 0 | 0 | 0 | 0 | 0 | 0 | 0 | 0 | 0 | 0 | 0 | 0 | 0 |
| ABSENTEE | 48 | 201 | 67 | 25 | 124 | 55 | 69 | 75 | 52 | 73 | 44 | 6 | 34 | 29 | |
| COUNTY TOTALS | 2,367 | 4,364 | 1,839 | 820 | 2,644 | 1,316 | 1,817 | 2,187 | 1,207 | 1,742 | 1,910 | 487 | 1,573 | 1,586 | |

HORRY COUNTY
 VOTES CAST IN GENERAL ELECTION
 HELD IN SOUTH CAROLINA NOVEMBER 6, 1984

| PRECINCTS | COUNTY BOARD OF EDUCATION | | | | | REFERENDUM | | COUNTY COUNCIL CHAIRMAN | | |
|-------------------|---|--------------------------------------|--------------------------------------|---|---------------------------------|--------------------------------------|--------------------------------------|--|--------------------------------------|---|
| | (R) | (R) | (D) | (D) | (D) | (D) | 01ST NO 001 | | (R) | (D) |
| | * H R E I A C T H M A R O E | B B R A E I N L O E K | * S M M E I L T E H M | B D I J L O L L L E E T R | * T A I R R P Y I N | * B J A M N E T T E R | 4 I D M I F A A D O R | * O N P O P O O 2 S E O | * C P R A E U L L E E | L M A C U L R E D O I E O |
| BAYBORD | 151 | 148 | 240 | 244 | 220 | 239 | 79 | 221 | 192 | 176 |
| JOYNER SWAMP | 57 | 47 | 74 | 96 | 75 | 80 | 27 | 80 | 75 | 59 |
| POPLAR HILL | 118 | 73 | 77 | 153 | 96 | 93 | 33 | 157 | 117 | 79 |
| LIVE OAK | 45 | 38 | 78 | 64 | 65 | 72 | 25 | 57 | 43 | 65 |
| GURLEY | 24 | 25 | 54 | 69 | 56 | 60 | 16 | 54 | 51 | 30 |
| ALLSBROOK | 110 | 108 | 107 | 88 | 102 | 102 | 37 | 121 | 98 | 40 |
| HICKORY HILL | 26 | 32 | 66 | 62 | 52 | 65 | 10 | 73 | 36 | 54 |
| LITTLE RIVER | 352 | 353 | 242 | 197 | 200 | 251 | 246 | 185 | 316 | 242 |
| NICHOLS X ROADS | 136 | 142 | 332 | 303 | 331 | 324 | 124 | 246 | 113 | 327 |
| WAMPEE | 74 | 69 | 526 | 516 | 516 | 533 | 99 | 101 | 347 | 248 |
| CHERRY GROVE | 344 | 353 | 277 | 213 | 316 | 272 | 284 | 194 | 277 | 301 |
| OCEAN DRIVE | 634 | 646 | 416 | 296 | 507 | 415 | 529 | 342 | 502 | 439 |
| CRESCENT BEACH | 413 | 411 | 299 | 213 | 351 | 307 | 367 | 224 | 324 | 326 |
| MEMOY HILL | 271 | 261 | 169 | 130 | 210 | 169 | 190 | 186 | 208 | 194 |
| FLOYDS | 100 | 112 | 167 | 163 | 162 | 175 | 60 | 117 | 95 | 178 |
| SPRING BRANCH | 47 | 43 | 99 | 92 | 101 | 116 | 36 | 97 | 44 | 99 |
| TAYLORSVILLE | 63 | 72 | 83 | 77 | 62 | 85 | 31 | 86 | 102 | 27 |
| PLEASANT VIEW | 60 | 60 | 88 | 93 | 77 | 86 | 35 | 81 | 80 | 70 |
| MT. OLIVE | 40 | 48 | 164 | 159 | 153 | 153 | 53 | 109 | 43 | 145 |
| GREEN SEA | 117 | 139 | 227 | 218 | 224 | 244 | 87 | 180 | 119 | 237 |
| NDRTON | 22 | 31 | 44 | 41 | 46 | 48 | 14 | 52 | 18 | 46 |
| JERKINIGAN'S X RO | 46 | 45 | 88 | 83 | 80 | 91 | 18 | 92 | 36 | 85 |
| EAST LORIS | 321 | 330 | 475 | 359 | 433 | 448 | 214 | 347 | 277 | 430 |
| SWEET HOME | 62 | 73 | 138 | 129 | 128 | 136 | 38 | 56 | 52 | 137 |
| EBENEZER | 93 | 92 | 90 | 79 | 72 | 86 | 27 | 53 | 79 | 74 |
| LEON | 36 | 38 | 156 | 149 | 142 | 153 | 38 | 52 | 34 | 146 |
| DAIST | 100 | 95 | 99 | 76 | 81 | 96 | 19 | 116 | 80 | 94 |
| MT. VERNON | 75 | 79 | 87 | 77 | 73 | 96 | 23 | 99 | 76 | 71 |
| RED BLUFF | 42 | 42 | 152 | 145 | 150 | 148 | 50 | 92 | 39 | 143 |
| METH. REHOSETH | 82 | 81 | 63 | 129 | 72 | 72 | 37 | 115 | 108 | 53 |
| GALLIVANTS FERR | 36 | 35 | 59 | 79 | 55 | 55 | 20 | 45 | 43 | 51 |
| AYNOR | 251 | 228 | 293 | 425 | 275 | 275 | 119 | 296 | 292 | 237 |
| MILL SWAMP | 52 | 55 | 40 | 57 | 33 | 33 | 18 | 56 | 54 | 39 |
| COOL SPRINGS | 84 | 78 | 84 | 111 | 84 | 85 | 36 | 98 | 86 | 65 |
| DOG BLUFF | 59 | 56 | 39 | 170 | 89 | 87 | 49 | 130 | 102 | 94 |
| JORDANVILLE | 48 | 62 | 48 | 77 | 102 | 81 | 87 | 23 | 78 | 89 |
| HORRY | 130 | 115 | 99 | 160 | 103 | 119 | 59 | 149 | 159 | 75 |
| PORT MARRELSON | 10 | 10 | 370 | 375 | 385 | 373 | 202 | 118 | 10 | 383 |
| FOODVILLE | 138 | 140 | 125 | 108 | 136 | 137 | 67 | 139 | 127 | 105 |
| PAWLEY'S SWAMP | 49 | 46 | 39 | 33 | 37 | 43 | 11 | 64 | 52 | 35 |
| CEDAR GROVE | 108 | 91 | 133 | 144 | 137 | 141 | 29 | 173 | 103 | 129 |
| BROWNWAY | 109 | 89 | 115 | 94 | 117 | 120 | 40 | 147 | 121 | 72 |
| JUNIPER BAY | 160 | 153 | 111 | 114 | 113 | 137 | 39 | 196 | 191 | 61 |
| SQCASTEE | 1,051 | 981 | 790 | 427 | 831 | 693 | 730 | 646 | 899 | 646 |
| MARLOWE | 90 | 85 | 199 | 157 | 189 | 179 | 87 | 81 | 78 | 178 |
| SURFSIDE BEACH | 1,470 | 1,399 | 924 | 549 | 996 | 816 | 1,040 | 805 | 1,285 | 730 |
| TILLY SWAMP | 90 | 82 | 67 | 63 | 70 | 65 | 36 | 82 | 107 | 34 |
| DOGWOOD | 27 | 27 | 51 | 44 | 41 | 49 | 22 | 34 | 26 | 41 |
| NORTH CONWAY | 702 | 536 | 566 | 500 | 683 | 702 | 343 | 560 | 695 | 393 |
| EAST CONWAY | 396 | 265 | 276 | 220 | 362 | 390 | 213 | 300 | 366 | 198 |
| WEST CONWAY | 267 | 208 | 210 | 166 | 257 | 253 | 146 | 208 | 299 | 126 |
| JAMESTOWN | 433 | 378 | 472 | 398 | 526 | 516 | 241 | 431 | 430 | 376 |
| RACE PATH | 125 | 109 | 825 | 822 | 807 | 841 | 198 | 216 | 69 | 888 |
| FOUR HILL | 169 | 142 | 102 | 107 | 118 | 123 | 46 | 169 | 181 | 55 |
| HOMEWOOD | 116 | 110 | 129 | 115 | 123 | 131 | 57 | 115 | 122 | 90 |
| ADRIAN | 149 | 133 | 124 | 129 | 131 | 150 | 61 | 164 | 173 | 68 |
| MAPLE | 147 | 110 | 150 | 121 | 178 | 188 | 69 | 162 | 166 | 88 |
| WHITE OAK | 40 | 31 | 60 | 50 | 43 | 43 | 5 | 72 | 49 | 32 |
| HICKORY GROVE | 224 | 191 | 176 | 164 | 186 | 197 | 73 | 216 | 214 | 111 |
| SHELL | 93 | 91 | 125 | 106 | 115 | 124 | 41 | 133 | 101 | 86 |
| RED HILL | 593 | 528 | 364 | 245 | 420 | 390 | 354 | 397 | 580 | 247 |
| SALEH | 170 | 141 | 115 | 89 | 127 | 177 | 88 | 127 | 167 | 85 |
| WEST LORIS | 140 | 141 | 360 | 319 | 331 | 349 | 127 | 198 | 228 | 233 |
| INLANO | 42 | 39 | 49 | 46 | 57 | 56 | 24 | 50 | 48 | 38 |
| BROOKSVILLE | 32 | 42 | 95 | 90 | 83 | 95 | 23 | 35 | 34 | 86 |
| DUNES | 1,082 | 986 | 526 | 299 | 895 | 629 | 813 | 497 | 954 | 547 |
| OCEAN FOREST | 966 | 966 | 628 | 366 | 1,025 | 749 | 824 | 581 | 895 | 652 |
| WYRTLEWOOD | 1,016 | 983 | 645 | 391 | 1,031 | 781 | 834 | 607 | 879 | 714 |
| COASTAL LANE | 230 | 237 | 660 | 593 | 714 | 660 | 307 | 210 | 231 | 643 |
| SEA DATS | 659 | 658 | 521 | 386 | 661 | 537 | 526 | 452 | 610 | 490 |
| JET PORT | 307 | 287 | 175 | 111 | 199 | 189 | 206 | 174 | 272 | 149 |
| GARDEN CITY | 1,046 | 998 | 594 | 407 | 688 | 546 | 809 | 508 | 961 | 498 |
| ATLANTIC BEACH | 0 | 5 | 100 | 102 | 99 | 100 | 15 | 5 | 3 | 102 |
| BARRIER FREE | 0 | 0 | 0 | 0 | 0 | 0 | 0 | 0 | 0 | 0 |
| ABSENTEE | 724 | 699 | 606 | 434 | 664 | 593 | 570 | 371 | 698 | 540 |
| COUNTY TOTALS | 17,931 | 16,821 | 17,445 | 14,692 | 19,598 | 18,219 | 12,476 | 14,181 | 17,210 | 15,240 |

JASPER COUNTY
 VOTES CAST IN GENERAL ELECTION
 HELD IN SOUTH CAROLINA NOVEMBER 6, 1984

| PRECINCTS | PRESIDENT AND VICE-PRESIDENT | | | | | U.S. SENATE | | | | REP. IN CONGRESS | |
|-----------------|--------------------------------------|---|--|---|--------------------------------------|---------------------------------|--|--|-------------------------------|------------------|---|
| | (R) | (L) | (D) | (A) | (U) | (R) | (L) | (D) | (M) | DIST NO 001 | |
| | * B R U E S A H G A N | B L E E R W G I L S A N D | M F J E N R D R L R E O | D B E R O N N W I N S L E E | S R E O N O R S T Y E | * T S H U T O M N O | S D T A E V P T H S E N | M P E U L R V V I T N S | M W I R S I T C E | I N | T H H O R T M T A N S E T F |
| RIDGELAND NO. 1 | 704 | 2 | 202 | 2 | 1 | 740 | 3 | 146 | 0 | 639 | 202 |
| RIDGELAND NO. 2 | 362 | 1 | 237 | 0 | 0 | 367 | 8 | 204 | 0 | 327 | 216 |
| HARDEVILLE | 638 | 0 | 639 | 0 | 0 | 707 | 12 | 515 | 0 | 586 | 514 |
| GRAYS | 256 | 2 | 107 | 0 | 0 | 261 | 2 | 80 | 0 | 218 | 101 |
| TILLMAN | 130 | 1 | 345 | 0 | 0 | 185 | 14 | 275 | 0 | 160 | 238 |
| GILLISONVILLE | 79 | 0 | 210 | 2 | 0 | 94 | 2 | 168 | 0 | 94 | 168 |
| GRAHAMVILLE | 402 | 2 | 625 | 4 | 0 | 319 | 11 | 551 | 0 | 318 | 542 |
| OKATIE | 40 | 0 | 103 | 0 | 0 | 45 | 4 | 90 | 0 | 42 | 95 |
| PINELAND | 23 | 1 | 469 | 0 | 0 | 53 | 1 | 406 | 0 | 33 | 414 |
| COOSAHATCHIE | 95 | 0 | 264 | 2 | 0 | 112 | 2 | 217 | 0 | 94 | 214 |
| LEVY | 191 | 0 | 399 | 0 | 2 | 197 | 5 | 341 | 0 | 174 | 340 |
| BARRIER FREE | 0 | 0 | 0 | 0 | 0 | 0 | 0 | 0 | 0 | 0 | 0 |
| ABSENTEE | 182 | 2 | 153 | 0 | 0 | 200 | 2 | 124 | 0 | 177 | 135 |
| COUNTY TOTALS | 3,102 | 11 | 3,753 | 10 | 3 | 3,279 | 66 | 3,117 | 0 | 2,861 | 3,169 |

JASPER COUNTY
 VOTES CAST IN GENERAL ELECTION
 HELD IN SOUTH CAROLINA NOVEMBER 6, 1984

| PRECINCTS | STATE SENATE | | HOUSE OF REPRESENTATIVES | | | | SOLICITOR | | CLERK OF COURT | | SHERIFF | | CORNER. | |
|-----------------|--------------|-----|--------------------------|-------|-------------|-------|-------------|-------|----------------|-------|---------|-------|---------|-------|
| | DIST NO 045 | | DIST NO 046 | | DIST NO 120 | | DIST NO 122 | | DIST NO 014 | | (D) | (M) | (P) | (O) |
| | (D) | (M) | (R) | (O) | (O) | (P) | (O) | (D) | (M) | (D) | (M) | (P) | (O) | (O) |
| RIDGELAND NO. 1 | 27 | 0 | 493 | 386 | 0 | 704 | 180 | 674 | 1 | 734 | 1 | 135 | 761 | 739 |
| RIDGELAND NO. 2 | 0 | 0 | 273 | 327 | 0 | 347 | 232 | 337 | 0 | 375 | 2 | 210 | 377 | 192 |
| HARDEVILLE | 1,165 | 23 | 0 | 0 | 0 | 564 | 627 | 688 | 0 | 733 | 0 | 515 | 690 | 747 |
| GRAYS | 349 | 0 | 0 | 0 | 259 | 0 | 0 | 265 | 0 | 245 | 0 | 74 | 298 | 259 |
| TILLMAN | 425 | 11 | 0 | 0 | 0 | 116 | 336 | 195 | 0 | 210 | 0 | 320 | 152 | 207 |
| GILLISONVILLE | 243 | 0 | 0 | 0 | 0 | 78 | 203 | 129 | 0 | 132 | 0 | 165 | 105 | 138 |
| GRAHAMVILLE | 515 | 12 | 178 | 252 | 0 | 323 | 674 | 399 | 0 | 428 | 0 | 633 | 363 | 440 |
| OKATIE | 0 | 0 | 30 | 115 | 0 | 34 | 108 | 73 | 0 | 74 | 0 | 101 | 42 | 70 |
| PINELAND | 461 | 7 | 0 | 0 | 0 | 21 | 462 | 110 | 0 | 124 | 0 | 411 | 44 | 112 |
| COOSAHATCHIE | 350 | 0 | 0 | 0 | 0 | 91 | 269 | 133 | 0 | 126 | 0 | 249 | 99 | 122 |
| LEVY | 437 | 8 | 0 | 0 | 0 | 171 | 399 | 196 | 0 | 216 | 0 | 394 | 191 | 216 |
| BARRIER FREE | 0 | 0 | 0 | 0 | 0 | 0 | 0 | 0 | 0 | 0 | 0 | 0 | 0 | 0 |
| ABSENTEE | 112 | 4 | 51 | 74 | 10 | 126 | 149 | 175 | 0 | 186 | 0 | 110 | 215 | 189 |
| COUNTY TOTALS | 4,084 | 65 | 1,025 | 1,154 | 269 | 2,575 | 3,639 | 3,364 | 1 | 3,593 | 3 | 3,317 | 3,327 | 3,731 |

JASPER COUNTY
VOTES CAST IN GENERAL ELECTION
HELD IN SOUTH CAROLINA NOVEMBER 6, 1984

| PRECINCTS | COUNTY COUNCIL | | | | | | COUNTY BOARD OF EDUCATION | | | | | | |
|-----------------|---------------------------------|---|--------------------------------------|---|---|--|--------------------------------------|---|--------------------------------------|---|---|---|--|
| | DIST NO 001 | | DIST NO 002 | | DIST NO 100 | | (P) | (P) | (P) | (P) | (P) | (P) | |
| | (P) | (O) | (P) | (O) | (O) | (W) | | | | | | | |
| | M R T E I R S | * M D C A R V Y N N Z I E | E G R R I E N E | * R W Y L N L A M | * L O M P T H E R | M W I R S I C T E N | * B H O L N I T | * B M A K L L E S | * H A G H R H Y | K P A N N E E T H | O R D I N A R Y N G A L E | * T H N Y U L B E R T | * W O I A L N L I A M S |
| RIDGELAND NO. 1 | 119 | 723 | 122 | 728 | 720 | 0 | 440 | 639 | 655 | 483 | 446 | 229 | 212 |
| RIDGELAND NO. 2 | 179 | 350 | 195 | 353 | 370 | 0 | 202 | 310 | 330 | 226 | 213 | 230 | 223 |
| NARDEEVILLE | 510 | 722 | 461 | 643 | 727 | 0 | 724 | 573 | 573 | 561 | 528 | 524 | 566 |
| GRAYS | 65 | 250 | 74 | 255 | 262 | 0 | 157 | 192 | 189 | 147 | 134 | 97 | 87 |
| TILLMAN | 247 | 149 | 285 | 148 | 201 | 0 | 290 | 145 | 150 | 125 | 114 | 297 | 261 |
| GILLISONVILLE | 129 | 103 | 182 | 91 | 132 | 0 | 199 | 96 | 97 | 69 | 70 | 141 | 132 |
| GRAHAMVILLE | 511 | 371 | 612 | 351 | 431 | 0 | 579 | 333 | 340 | 294 | 260 | 608 | 541 |
| OKATIE | 76 | 48 | 91 | 44 | 76 | 0 | 106 | 48 | 54 | 48 | 47 | 85 | 82 |
| PINELAND | 378 | 53 | 416 | 41 | 195 | 0 | 224 | 39 | 49 | 50 | 32 | 392 | 373 |
| COOSAHATCHIE | 172 | 119 | 220 | 108 | 126 | 0 | 248 | 88 | 90 | 67 | 67 | 206 | 200 |
| LEWY | 346 | 208 | 329 | 191 | 200 | 0 | 422 | 189 | 177 | 201 | 190 | 301 | 317 |
| BARRIER FREE | 0 | 0 | 0 | 0 | 0 | 0 | 0 | 0 | 0 | 0 | 0 | 0 | 0 |
| ABSENTEE | 120 | 155 | 116 | 201 | 189 | 0 | 163 | 141 | 105 | 105 | 82 | 158 | 159 |
| COUNTY TOTALS | 2,852 | 3,251 | 3,111 | 3,154 | 3,589 | 2 | 3,851 | 2,801 | 2,809 | 2,366 | 2,183 | 3,276 | 3,153 |

KERSHAW COUNTY
VOTES CAST IN GENERAL ELECTION
HELD IN SOUTH CAROLINA NOVEMBER 6, 1984

| PRECINCTS | PRESIDENT AND VICE-PRESIDENT | | | | | U.S. SENATE | | | | | REPRESENTATIVE IN CONGRESS | | | STATE SENATE |
|-----------------|--|---|---|--|--|---|--|--|---|---|--|---|--|--------------|
| | (R) | (L) | (D) | (A) | (U) | (R) | (L) | (O) | (W) | DIST NO 005 | | | DIST NO 027 | |
| | | | | | | | | | | (L) | (O) | (A) | | (O) |
| | * B R U E S A H A N | B L R U G L I S A N O | H F O N R O R A L E D | O B E R R R S S I N S E | S R E O R R S S E E | A T S H T U R R H E N | S O T A E V P I H S E N | H P T A E L R O S I C E N I | M W I R L I R G C E T I N | L S N E O V A I S | * S J P O R H A N T | O W T I C N K C H S T E R | * H O L M L A A L H D H | |
| AIRPORT | 491 | 1 | 88 | 0 | 0 | 521 | 2 | 88 | 0 | 33 | 402 | 33 | 460 | |
| ANTIJECH | 167 | 0 | 83 | 0 | 0 | 193 | 3 | 78 | 0 | 13 | 171 | 9 | 186 | |
| BETHUNG | 395 | 2 | 162 | 0 | 0 | 428 | 9 | 151 | 0 | 27 | 413 | 21 | 475 | |
| BUFFALO | 212 | 0 | 92 | 1 | 0 | 219 | 1 | 76 | 0 | 13 | 207 | 15 | 217 | |
| CAMDEN NO. 1 | 54 | 1 | 479 | 2 | 0 | 67 | 6 | 462 | 0 | 3 | 505 | 9 | 513 | |
| CAMDEN NO. 2 | 173 | 4 | 93 | 0 | 1 | 193 | 6 | 80 | 0 | 16 | 210 | 12 | 225 | |
| CAMDEN NO. 3 | 369 | 4 | 141 | 0 | 0 | 405 | 10 | 110 | 0 | 33 | 371 | 22 | 405 | |
| CAMDEN NO. 4 | 530 | 10 | 197 | 0 | 0 | 561 | 15 | 171 | 0 | 58 | 512 | 19 | 558 | |
| CAMDEN NO. 6 | 174 | 1 | 42 | 0 | 0 | 192 | 2 | 28 | 0 | 16 | 138 | 11 | 159 | |
| CASSATT | 211 | 3 | 120 | 0 | 0 | 239 | 7 | 113 | 0 | 20 | 235 | 11 | 262 | |
| CHARLOTTE THOMP | 325 | 2 | 306 | 1 | 1 | 353 | 9 | 294 | 0 | 26 | 469 | 15 | 489 | |
| BOBBY'S HILL | 137 | 1 | 76 | 0 | 0 | 147 | 3 | 64 | 0 | 21 | 135 | 2 | 144 | |
| EAST CAMDEN | 139 | 2 | 24 | 0 | 0 | 147 | 2 | 20 | 0 | 6 | 103 | 10 | 121 | |
| ELGIN | 790 | 3 | 218 | 2 | 0 | 891 | 20 | 204 | 0 | 47 | 134 | 48 | 679 | |
| GATES FURD | 77 | 0 | 19 | 1 | 0 | 94 | 3 | 15 | 0 | 4 | 59 | 20 | 80 | |
| HERMITAGE | 61 | 1 | 21 | 0 | 0 | 71 | 2 | 11 | 0 | 4 | 54 | 2 | 65 | |
| LIBERTY HILL | 46 | 0 | 103 | 0 | 1 | 52 | 2 | 87 | 0 | 5 | 109 | 3 | 120 | |
| LUGOFF NO. 1 | 379 | 0 | 80 | 1 | 0 | 399 | 9 | 57 | 0 | 31 | 284 | 20 | 332 | |
| LUGOFF NO. 2 | 791 | 1 | 214 | 2 | 0 | 916 | 11 | 201 | 0 | 79 | 670 | 52 | 760 | |
| MALVERN HILL | 399 | 0 | 133 | 0 | 0 | 427 | 6 | 116 | 0 | 33 | 391 | 21 | 454 | |
| MASON'S X ROADS | 46 | 0 | 0 | 0 | 0 | 407 | 4 | 177 | 0 | 48 | 359 | 17 | 424 | |
| SALT POND | 151 | 2 | 82 | 0 | 0 | 164 | 10 | 69 | 0 | 23 | 147 | 17 | 180 | |
| SHAYLOR'S HILL | 116 | 3 | 167 | 0 | 0 | 132 | 6 | 146 | 0 | 19 | 214 | 12 | 221 | |
| SPRINGDALL | 687 | 4 | 200 | 0 | 0 | 733 | 20 | 209 | 0 | 63 | 694 | 29 | 722 | |
| WESTVILLE | 277 | 3 | 141 | 1 | 0 | 330 | 7 | 115 | 0 | 20 | 312 | 17 | 346 | |
| WHITES GARDENS | 363 | 1 | 163 | 0 | 0 | 393 | 2 | 141 | 0 | 31 | 340 | 29 | 421 | |
| RIVEGALE | 242 | 1 | 75 | 1 | 0 | 261 | 10 | 53 | 0 | 23 | 231 | 9 | 226 | |
| CAMDEN NO. 5 | 213 | 3 | 209 | 1 | 0 | 239 | 6 | 179 | 0 | 15 | 336 | 20 | 360 | |
| CAMDEN NO. 5-A | 121 | 3 | 246 | 3 | 0 | 147 | 4 | 219 | 0 | 8 | 314 | 4 | 333 | |
| BARRIER FREE | 0 | 0 | 0 | 0 | 0 | 0 | 0 | 0 | 0 | 0 | 0 | 0 | 0 | |
| ABSENTEE | 373 | 2 | 110 | 0 | 1 | 385 | 5 | 95 | 0 | 31 | 298 | 18 | 221 | |
| COUNTY TOTALS | 8,822 | 60 | 4,323 | 17 | 4 | 9,596 | 203 | 3,831 | 0 | 909 | 9,217 | 527 | 10,154 | |

KERSHAW COUNTY
VOTES CAST IN GENERAL ELECTION
HELD IN SOUTH CAROLINA NOVEMBER 6, 1984

| | HOUSE OF REPRESENTATIVES | | | CLERK OF COURT | COUNTY COUNCIL | | COUNTY BOARD OF EDUCATION | | | | |
|-----------------|---|--|--|--|---|---|---|--|--|---|---|
| | DIST NO 051 | DIST NO 052 | DIST NO 005 | | | DIST NO 002 | DIST NO 004 | | DIST NO 006 | DIST NO 008 | |
| | (D) | (D) | (D) | (D) | (D) | (N) | (N) | (N) | (N) | (N) | |
| | * D D G E B R U I R A W L | * S R H D E B H E E R E T N J | ** A W R A T R H R U E R N | * R D F A E R Y B E A S R A M | * K B E S E T L E L Y Y E J S R | ** N D E D O L N S O H N | * G R A A A I I L N P E H Y | C C A A T R H O E L R I T N A E | * P H I E N N E R A Y U | * R W Y T A L R L S T J A J N R R | * M V E T T V Z E E A N N |
| PRECINCTS | | | | | | | | | | | |
| AIRPORT | 412 | 189 | 0 | 492 | 500 | 255 | 431 | 165 | 324 | 431 | 415 |
| ANTIUCH | 61 | 0 | 91 | 199 | 217 | 121 | 139 | 102 | 99 | 144 | 153 |
| BEHUNE | 449 | 0 | 0 | 464 | 488 | 276 | 501 | 199 | 214 | 339 | 349 |
| BUFFALO | 218 | 0 | 0 | 215 | 231 | 134 | 171 | 98 | 109 | 147 | 146 |
| CAMDEN NO. 1 | 0 | 511 | 0 | 515 | 508 | 502 | 94 | 480 | 26 | 99 | 334 |
| CAMDEN NO. 2 | 0 | 236 | 0 | 238 | 225 | 159 | 159 | 105 | 134 | 190 | 196 |
| CAMDEN NO. 3 | 0 | 431 | 0 | 444 | 423 | 287 | 342 | 154 | 302 | 300 | 375 |
| CAMDEN NO. 4 | 0 | 612 | 0 | 609 | 614 | 420 | 465 | 245 | 380 | 507 | 519 |
| CAMDEN NO. 6 | 0 | 161 | 0 | 164 | 169 | 92 | 146 | 59 | 115 | 153 | 143 |
| CASSAIT | 244 | 0 | 0 | 264 | 274 | 168 | 192 | 152 | 110 | 186 | 185 |
| CHARLOTTE THDHP | 0 | 169 | 300 | 519 | 522 | 403 | 249 | 302 | 198 | 264 | 279 |
| DOBY'S HILL | 0 | 143 | 0 | 133 | 147 | 82 | 97 | 98 | 84 | 97 | 99 |
| EAST CAMDEN | 0 | 120 | 0 | 120 | 126 | 63 | 93 | 33 | 92 | 101 | 84 |
| ELGIN | 0 | 641 | 0 | 707 | 755 | 397 | 531 | 443 | 390 | 545 | 537 |
| GATES FORD | 80 | 0 | 0 | 79 | 86 | 50 | 85 | 37 | 48 | 78 | 76 |
| HERMITAGE | 0 | 56 | 0 | 68 | 69 | 35 | 47 | 22 | 39 | 53 | 50 |
| LIBERTY HILL | 0 | 120 | 0 | 117 | 129 | 109 | 47 | 83 | 21 | 46 | 77 |
| LUGOFF NO. 1 | 0 | 336 | 0 | 342 | 350 | 177 | 278 | 101 | 315 | 294 | 275 |
| LUGOFF NO. 2 | 0 | 796 | 0 | 782 | 790 | 477 | 618 | 307 | 613 | 649 | 660 |
| MALVERN HILL | 400 | 0 | 0 | 464 | 470 | 281 | 367 | 163 | 280 | 369 | 378 |
| RABON'S X ROAD | 0 | 403 | 0 | 409 | 426 | 272 | 222 | 237 | 227 | 237 | 242 |
| SALT POND | 0 | 171 | 0 | 161 | 182 | 110 | 117 | 104 | 94 | 124 | 128 |
| SHAYLOR'S HILL | 0 | 234 | 0 | 238 | 242 | 176 | 107 | 171 | 77 | 110 | 124 |
| SPRINGDALE | 0 | 785 | 0 | 800 | 783 | 513 | 644 | 286 | 560 | 695 | 707 |
| WESTVILLE | 33 | 306 | 0 | 354 | 360 | 223 | 240 | 190 | 142 | 248 | 252 |
| WHITES GARDENS | 395 | 0 | 0 | 422 | 433 | 250 | 293 | 209 | 215 | 303 | 324 |
| RIVERDALE | 0 | 264 | 0 | 269 | 266 | 165 | 238 | 85 | 204 | 240 | 251 |
| CAMDEN NO. 5 | 0 | 367 | 0 | 367 | 363 | 283 | 215 | 194 | 174 | 232 | 269 |
| CAMDEN NO. 5-A | 0 | 333 | 0 | 321 | 315 | 290 | 174 | 235 | 89 | 190 | 263 |
| BARRIER FREE | 0 | 0 | 0 | 0 | 0 | 0 | 0 | 0 | 0 | 0 | 0 |
| ABSENTEE | 60 | 269 | 12 | 335 | 338 | 208 | 284 | 160 | 192 | 299 | 298 |
| COUNTY TOTALS | 2,312 | 7,653 | 403 | 10,620 | 10,809 | 6,997 | 7,576 | 5,219 | 5,871 | 7,746 | 8,188 |

LANCASTER COUNTY
 VOTES CAST IN GENERAL ELECTION
 HELD IN SOUTH CAROLINA NOVEMBER 6, 1984

| | PRESIDENT AND VICE-PRESIDENT | | | | | U. S. SENATE | | | | REPRESENTATIVE IN CONGRESS | | | STATE SENATE | |
|-----------------|------------------------------|-------------------------|-----------------------------|---------------------------|-------------------------|-------------------------|-------------------------|---------------------|-------------------------|----------------------------|-----------------------|-------------------------------|---------------------------------|-------------------------|
| | (R) | (L) | (O) | (A) | (U) | (R) | (L) | (D) | (W) | DIST NO 005 | | | DIST NO 016 | |
| | | | | | | | | | | (L) | (D) | (A) | (O) | (W) |
| | * B U E S G A N | B L E E R W G I S A N D | M F O E N R D R A A L R E O | D B E R N W R S L S L E E | S R E D R S R S E T T E | * S H T R R D M H O N O | S O T A V L P I H S E N | M P E U L V V I N S | M M I R S I T C T E I N | L R I L H E D V A I N S | * S J P I O R H A M T | D W I F I C N K C H E S T E R | * H C I A M L S D O W M E L L Y | F B R R E A L L C T I S |
| PRECINCTS | | | | | | | | | | | | | | |
| RIVERSIDE | 391 | 4 | 197 | 0 | 1 | 417 | 11 | 144 | 0 | 25 | 318 | 9 | 482 | 33 |
| PRIMUS | 69 | 0 | 39 | 0 | 0 | 90 | 0 | 27 | 0 | 0 | 52 | 2 | 99 | 0 |
| OAK RIDGE | 96 | 0 | 66 | 0 | 0 | 69 | 0 | 62 | 0 | 1 | 92 | 0 | 126 | 6 |
| ELGIN | 595 | 3 | 222 | 0 | 0 | 953 | 2 | 194 | 0 | 10 | 441 | 28 | 707 | 2 |
| DIXIE | 120 | 1 | 54 | 0 | 0 | 120 | 3 | 48 | 0 | 0 | 98 | 6 | 159 | 7 |
| ODOGLAS | 379 | 1 | 217 | 0 | 0 | 396 | 6 | 181 | 0 | 6 | 398 | 13 | 944 | 17 |
| FORK HILL | 117 | 0 | 21 | 0 | 0 | 120 | 1 | 17 | 0 | 1 | 63 | 1 | 142 | 0 |
| ERWIN FARM | 356 | 0 | 165 | 0 | 0 | 356 | 6 | 151 | 0 | 10 | 303 | 14 | 502 | 0 |
| RICH HILL | 137 | 0 | 44 | 0 | 0 | 145 | 3 | 31 | 0 | 9 | 85 | 6 | 171 | 6 |
| UNITY | 153 | 0 | 90 | 0 | 0 | 166 | 1 | 77 | 0 | 2 | 147 | 6 | 228 | 6 |
| SPRINGS HILL 2 | 86 | 0 | 103 | 0 | 0 | 82 | 2 | 124 | 0 | 1 | 122 | 5 | 174 | 0 |
| LYNWOOD DRIVE | 364 | 3 | 189 | 2 | 0 | 376 | 6 | 159 | 0 | 11 | 305 | 12 | 563 | 4 |
| WELSH'S | 89 | 1 | 26 | 0 | 0 | 87 | 3 | 23 | 0 | 4 | 63 | 2 | 114 | 0 |
| TABERNACLE | 105 | 1 | 49 | 1 | 0 | 112 | 0 | 43 | 0 | 1 | 91 | 6 | 142 | 0 |
| UNION | 92 | 1 | 45 | 0 | 0 | 94 | 4 | 41 | 0 | 2 | 80 | 7 | 140 | 1 |
| SPRINGS HILL 1 | 47 | 0 | 67 | 0 | 0 | 51 | 1 | 53 | 0 | 5 | 77 | 11 | 113 | 0 |
| WYLIE PARK | 1,268 | 2 | 389 | 0 | 0 | 1,333 | 14 | 305 | 0 | 32 | 848 | 44 | 1,315 | 128 |
| BELAIRE | 298 | 0 | 147 | 0 | 0 | 278 | 2 | 197 | 0 | 13 | 267 | 7 | 412 | 0 |
| YAN WICK | 150 | 1 | 92 | 0 | 0 | 149 | 1 | 77 | 0 | 1 | 140 | 3 | 219 | 2 |
| FLAT CREEK | 66 | 0 | 18 | 0 | 0 | 64 | 1 | 17 | 0 | 4 | 33 | 4 | 77 | 3 |
| PLEASANT VALLEY | 523 | 2 | 131 | 1 | 0 | 504 | 6 | 138 | 0 | 14 | 290 | 20 | 516 | 5 |
| JACKSONHAM | 180 | 1 | 129 | 0 | 0 | 184 | 4 | 111 | 0 | 6 | 185 | 4 | 286 | 11 |
| FLINT RIDGE | 63 | 0 | 21 | 1 | 0 | 73 | 1 | 9 | 0 | 0 | 45 | 0 | 77 | 0 |
| HYDE PARK | 137 | 0 | 76 | 0 | 0 | 147 | 0 | 62 | 0 | 0 | 112 | 1 | 207 | 5 |
| HIGHWAY | 200 | 0 | 37 | 0 | 0 | 208 | 0 | 24 | 0 | 4 | 95 | 19 | 234 | 0 |
| TRADESVILLE | 108 | 1 | 62 | 0 | 0 | 119 | 0 | 46 | 0 | 2 | 87 | 7 | 164 | 0 |
| PLEASANT HILL | 172 | 1 | 87 | 0 | 0 | 186 | 3 | 65 | 0 | 6 | 136 | 12 | 230 | 10 |
| E. LANCASTER | 80 | 1 | 56 | 0 | 1 | 102 | 5 | 419 | 0 | 3 | 562 | 4 | 619 | 7 |
| AMTIOCH | 299 | 0 | 142 | 2 | 0 | 305 | 0 | 125 | 0 | 5 | 245 | 11 | 424 | 0 |
| KERSHAM HLT CTR | 264 | 0 | 113 | 0 | 0 | 291 | 0 | 79 | 0 | 2 | 187 | 8 | 359 | 0 |
| DWIGHT | 231 | 1 | 120 | 2 | 0 | 229 | 3 | 104 | 0 | 3 | 201 | 11 | 335 | 0 |
| CHARLESBORO | 59 | 0 | 41 | 0 | 0 | 73 | 0 | 28 | 0 | 3 | 98 | 0 | 98 | 0 |
| KERSHAM MILL | 329 | 1 | 172 | 1 | 0 | 352 | 3 | 130 | 0 | 8 | 269 | 0 | 468 | 5 |
| W. LANCASTER | 310 | 1 | 202 | 0 | 0 | 328 | 2 | 178 | 0 | 5 | 293 | 7 | 446 | 0 |
| CARHEL | 217 | 2 | 159 | 1 | 0 | 224 | 5 | 140 | 0 | 5 | 230 | 22 | 356 | 0 |
| CAMP CREEK | 268 | 0 | 162 | 0 | 0 | 278 | 5 | 144 | 0 | 5 | 292 | 12 | 387 | 10 |
| HEATH SPRINGS | 297 | 0 | 259 | 0 | 0 | 327 | 1 | 206 | 0 | 5 | 344 | 5 | 522 | 0 |
| GODCH'S 1 RDADS | 386 | 0 | 299 | 1 | 0 | 410 | 6 | 253 | 0 | 15 | 407 | 5 | 663 | 14 |
| CHESTERFIELD AV | 388 | 3 | 508 | 1 | 0 | 422 | 9 | 448 | 0 | 12 | 608 | 9 | 862 | 22 |
| KERSHAM NO. 1 | 296 | 0 | 86 | 0 | 0 | 300 | 2 | 48 | 0 | 2 | 171 | 8 | 349 | 10 |
| KERSHAM NO. 2 | 220 | 0 | 74 | 0 | 0 | 232 | 5 | 95 | 0 | 5 | 197 | 6 | 274 | 2 |
| THREE C'S | 186 | 4 | 37 | 1 | 1 | 192 | 5 | 29 | 0 | 6 | 100 | 6 | 217 | 7 |
| BARRIER FREE | 0 | 0 | 0 | 0 | 0 | 0 | 0 | 0 | 0 | 0 | 0 | 0 | 0 | 0 |
| ABSENTEE | 273 | 1 | 101 | 2 | 1 | 289 | 3 | 66 | 0 | 8 | 181 | 5 | 181 | 31 |
| COUNTY TOTALS | 10,383 | 37 | 5,804 | 16 | 4 | 10,819 | 132 | 4,838 | 0 | 256 | 9,238 | 375 | 14,699 | 392 |

LANCASTER COUNTY
 VOTES CAST IN GENERAL ELECTION
 HELD IN SOUTH CAROLINA NOVEMBER 6, 1994

| PRECINCTS | HOUSE OF REPRESENTATIVES | | | | PROBATE JUDGE | CLERK OF COURT | SHERIFF | | CORONER | COUNTY AUDITOR | COUNTY TREAS. |
|----------------------|--------------------------|--------------|--------------|-------------|-----------------------------------|---|-----------------------------------|---|---|---|--|
| | DIST NO 043 | DIST NO 044 | DIST NO 045 | DIST NO 051 | (O) | (D) | (O) | (W) | (O) | (N) | (O) |
| | (O) | (D) | (O) | (O) | * P M A I D O E | * V C E M R A N O U N S | * F W A I L L E | M W I R S I C T E | * H O I R C R H I A S E L A | * C B A I T O E Y J | * W I R E L D H T |
| RIVERSIDE | 0 | 0 | 511 | 0 | 503 | 515 | 518 | 6 | 514 | 515 | 521 |
| PRINUS | 0 | 106 | 0 | 0 | 103 | 106 | 103 | 5 | 104 | 106 | 104 |
| DAK RIDGE | 0 | 132 | 0 | 0 | 132 | 132 | 132 | 0 | 132 | 132 | 132 |
| ELGIN | 0 | 720 | 0 | 0 | 736 | 745 | 720 | 15 | 735 | 742 | 741 |
| DIXIE | 0 | 89 | 77 | 0 | 163 | 167 | 149 | 0 | 167 | 166 | 168 |
| DOUGLAS | 20 | 554 | 24 | 0 | 552 | 562 | 553 | 8 | 560 | 565 | 568 |
| FDRK HILL | 0 | 142 | 0 | 0 | 142 | 142 | 140 | 2 | 142 | 142 | 142 |
| ERWIN FARM | 0 | 0 | 476 | 0 | 491 | 501 | 486 | 0 | 494 | 493 | 498 |
| RICH HILL | 0 | 174 | 0 | 0 | 170 | 175 | 155 | 0 | 172 | 175 | 173 |
| UNITY | 0 | 0 | 228 | 0 | 232 | 235 | 231 | 6 | 234 | 233 | 231 |
| SPRINGS HILL 2 | 0 | 34 | 127 | 0 | 167 | 175 | 170 | 2 | 170 | 167 | 167 |
| LYNWOOD DRIVE | 0 | 563 | 0 | 0 | 563 | 563 | 563 | 10 | 563 | 563 | 563 |
| WELSH'S | 0 | 114 | 0 | 0 | 113 | 113 | 114 | 0 | 113 | 113 | 113 |
| TABERNACLE | 0 | 0 | 143 | 0 | 140 | 145 | 145 | 0 | 148 | 144 | 144 |
| UNION | 0 | 130 | 0 | 0 | 132 | 136 | 139 | 1 | 132 | 134 | 140 |
| SPRINGS HILL 1 | 0 | 5 | 100 | 0 | 107 | 109 | 108 | 0 | 107 | 103 | 111 |
| WYLIE PARK | 0 | 0 | 1,556 | 0 | 1,545 | 1,574 | 1,561 | 15 | 1,552 | 1,563 | 1,577 |
| BELAIRE | 0 | 0 | 397 | 0 | 395 | 397 | 402 | 0 | 393 | 402 | 418 |
| VAN MYCK | 0 | 0 | 222 | 0 | 221 | 226 | 226 | 0 | 222 | 223 | 231 |
| FLAT CREEK | 0 | 74 | 0 | 0 | 76 | 79 | 78 | 0 | 77 | 76 | 77 |
| PLEASANT VALLEY | 0 | 0 | 500 | 0 | 494 | 504 | 513 | 0 | 496 | 506 | 536 |
| JACKSONHAM | 0 | 0 | 294 | 0 | 289 | 290 | 293 | 10 | 291 | 292 | 294 |
| FLINT RIDGE | 0 | 77 | 0 | 0 | 76 | 79 | 77 | 0 | 76 | 75 | 79 |
| HYOE PARK | 0 | 212 | 0 | 0 | 212 | 212 | 211 | 1 | 212 | 212 | 212 |
| WIDMAY | 0 | 229 | 0 | 0 | 221 | 225 | 231 | 1 | 224 | 223 | 231 |
| TRADESVILLE | 0 | 168 | 170 | 0 | 170 | 170 | 169 | 0 | 170 | 169 | 170 |
| PLEASANT HILL | 0 | 244 | 0 | 0 | 234 | 240 | 233 | 4 | 237 | 234 | 239 |
| E. LANCASTER | 0 | 626 | 626 | 0 | 626 | 626 | 626 | 0 | 626 | 626 | 626 |
| ANTIPOCH | 0 | 408 | 0 | 0 | 410 | 417 | 415 | 6 | 413 | 405 | 423 |
| KERSHAW HLT CTR | 0 | 363 | 0 | 0 | 360 | 362 | 362 | 2 | 362 | 360 | 361 |
| DWIGHT | 0 | 0 | 0 | 0 | 326 | 328 | 333 | 0 | 329 | 328 | 329 |
| CHARLESBOURD | 0 | 99 | 0 | 0 | 93 | 93 | 95 | 0 | 92 | 93 | 91 |
| KERSHAW HILL | 0 | 477 | 0 | 0 | 441 | 448 | 460 | 0 | 444 | 445 | 461 |
| W. LANCASTER | 0 | 0 | 476 | 0 | 477 | 484 | 488 | 11 | 481 | 475 | 492 |
| CARNEL | 327 | 334 | 0 | 0 | 332 | 346 | 346 | 5 | 347 | 347 | 359 |
| CAMP CREEK | 0 | 99 | 275 | 0 | 385 | 397 | 394 | 3 | 389 | 389 | 401 |
| HEATH SPRINGS | 0 | 526 | 0 | 0 | 491 | 507 | 519 | 0 | 504 | 506 | 520 |
| GODDYS & ROADS | 0 | 663 | 663 | 0 | 663 | 663 | 663 | 0 | 663 | 663 | 663 |
| CHESTERFIELD AV | 0 | 850 | 854 | 0 | 855 | 861 | 874 | 7 | 861 | 852 | 871 |
| KERSHAW NO. 1 | 0 | 344 | 0 | 0 | 327 | 335 | 339 | 7 | 337 | 345 | 344 |
| KERSHAW NO. 2 | 0 | 0 | 0 | 269 | 267 | 268 | 276 | 0 | 271 | 270 | 279 |
| THREE C'S | 0 | 15 | 0 | 214 | 221 | 224 | 210 | 13 | 224 | 223 | 223 |
| BARRIER FREE | 0 | 0 | 0 | 0 | 0 | 0 | 0 | 0 | 0 | 0 | 0 |
| ABSENTEE | 1 | 69 | 198 | 0 | 206 | 219 | 219 | 3 | 220 | 217 | 218 |
| COUNTY TOTALS | 348 | 8,648 | 7,917 | 483 | 14,959 | 15,083 | 15,055 | 143 | 15,000 | 15,015 | 15,241 |

LANCASTER COUNTY
 VOTES CAST IN GENERAL ELECTION
 HELD IN SOUTH CAROLINA NOVEMBER 6, 1984

| | COUNTY COUNCIL | | | | | COUNTY SUPT. OF ED. | COUNTY BOARD OF EDUCATION | | | | | | | | | |
|-----------------|--------------------------------------|---|---|--------------------------------------|--------------------------------------|--|---------------------------------|--|---|---|---|--------------------------------------|---|---|--|-----|
| | (D) | (D) | (D) | (D) | (W) | (D) | (N) | (N) | (N) | (N) | (N) | (N) | (N) | (N) | (N) | (N) |
| | A B M E R R Y L | P L E N T I D U S A Y | R O D M A L L I C O N M N | W O D S W E L L | H I R S I E T E | E A R T H E I S S I T R | H A D F A M S | G C E A R S A K L E O Y | O C O R U E G L A H A S W | C C R E M T I M G E R | G O D D O R S G O N C | J O H N S O N G | C O W L E Y H I G | C R O Y L I G H T | H O R O L O G R A P H Y | |
| PRECINCTS | | | | | | | | | | | | | | | | |
| RIVE-SIDE | 504 | 484 | 465 | 466 | 0 | 520 | 97 | 226 | 173 | 168 | 249 | 253 | 69 | 227 | | |
| PRIMUS | 106 | 106 | 106 | 106 | 0 | 103 | 36 | 34 | 41 | 42 | 28 | 43 | 21 | 36 | | |
| OAK RIDGE | 132 | 132 | 131 | 131 | 0 | 132 | 30 | 43 | 40 | 46 | 39 | 39 | 17 | 45 | | |
| ELGIN | 708 | 695 | 707 | 701 | 0 | 741 | 146 | 251 | 466 | 413 | 207 | 304 | 68 | 242 | | |
| DIXIE | 164 | 164 | 163 | 161 | 0 | 169 | 47 | 60 | 66 | 58 | 43 | 56 | 28 | 88 | | |
| ODOUGLAS | 544 | 519 | 525 | 529 | 0 | 562 | 95 | 236 | 227 | 193 | 244 | 275 | 79 | 201 | | |
| FORK HILL | 142 | 142 | 142 | 142 | 1 | 0 | 52 | 52 | 46 | 69 | 43 | 43 | 25 | 57 | | |
| ERWIN FARM | 475 | 451 | 445 | 453 | 0 | 491 | 115 | 131 | 155 | 169 | 241 | 292 | 96 | 174 | | |
| RICH HILL | 166 | 166 | 173 | 165 | 0 | 172 | 50 | 48 | 90 | 71 | 51 | 79 | 21 | 79 | | |
| UNITY | 225 | 224 | 225 | 225 | 0 | 230 | 51 | 87 | 86 | 77 | 60 | 75 | 49 | 93 | | |
| SPRINGS HILL 2 | 164 | 154 | 160 | 170 | 0 | 164 | 46 | 42 | 53 | 48 | 51 | 58 | 53 | 59 | | |
| LYNHODD DRIVE | 563 | 563 | 563 | 563 | 0 | 563 | 121 | 157 | 222 | 245 | 193 | 232 | 90 | 176 | | |
| WELSH'S | 111 | 113 | 113 | 113 | 0 | 114 | 55 | 19 | 36 | 57 | 28 | 32 | 22 | 47 | | |
| TABERNAACLE | 139 | 132 | 131 | 132 | 0 | 145 | 36 | 52 | 67 | 49 | 46 | 68 | 23 | 70 | | |
| UNION | 131 | 128 | 129 | 128 | 0 | 132 | 62 | 35 | 54 | 58 | 26 | 32 | 49 | 35 | | |
| SPRINGS HILL 1 | 101 | 96 | 100 | 96 | 0 | 106 | 37 | 35 | 29 | 31 | 35 | 34 | 26 | 39 | | |
| WYLIE PARK | 1,544 | 1,514 | 1,574 | 1,360 | 0 | 1,579 | 304 | 783 | 552 | 391 | 676 | 967 | 156 | 731 | | |
| BELAIRE | 374 | 405 | 359 | 365 | 0 | 405 | 99 | 95 | 189 | 125 | 63 | 78 | 49 | 154 | | |
| YAN HYCK | 213 | 217 | 211 | 206 | 0 | 221 | 47 | 62 | 78 | 65 | 103 | 60 | 24 | 93 | | |
| FLAT CREEK | 76 | 72 | 76 | 71 | 0 | 76 | 40 | 18 | 21 | 44 | 28 | 7 | 18 | 41 | | |
| PLEASANT VALLEY | 445 | 515 | 441 | 441 | 0 | 515 | 170 | 168 | 240 | 167 | 137 | 90 | 86 | 168 | | |
| JACKSONHAM | 292 | 283 | 286 | 282 | 0 | 291 | 63 | 112 | 101 | 121 | 135 | 143 | 86 | 110 | | |
| FLINT RIDGE | 78 | 77 | 77 | 76 | 0 | 77 | 55 | 15 | 25 | 50 | 23 | 14 | 9 | 49 | | |
| HYDE PARK | 212 | 212 | 212 | 212 | 0 | 211 | 71 | 73 | 64 | 97 | 57 | 83 | 37 | 76 | | |
| FLAT CREEK | 217 | 218 | 221 | 216 | 0 | 224 | 129 | 46 | 78 | 102 | 52 | 60 | 22 | 77 | | |
| MIDWAY | 170 | 169 | 169 | 170 | 0 | 170 | 58 | 50 | 58 | 60 | 50 | 44 | 41 | 65 | | |
| TRADESVILLE | 230 | 222 | 220 | 223 | 0 | 238 | 111 | 54 | 104 | 103 | 65 | 50 | 25 | 115 | | |
| PLEASANT HILL | 626 | 626 | 626 | 626 | 0 | 625 | 90 | 391 | 166 | 108 | 311 | 374 | 57 | 143 | | |
| ANTIUCH | 403 | 386 | 391 | 392 | 0 | 405 | 110 | 131 | 161 | 189 | 119 | 249 | 96 | 149 | | |
| KERSHAM HLT CIR | 395 | 348 | 350 | 346 | 0 | 272 | 269 | 59 | 74 | 171 | 75 | 56 | 21 | 265 | | |
| ONIGHT | 314 | 306 | 310 | 307 | 0 | 329 | 116 | 104 | 121 | 129 | 87 | 116 | 76 | 143 | | |
| CNARLESBOKO | 88 | 86 | 86 | 85 | 0 | 92 | 73 | 9 | 32 | 34 | 19 | 36 | 22 | 50 | | |
| KERSHAM HILL | 436 | 419 | 418 | 413 | 0 | 459 | 316 | 51 | 109 | 228 | 104 | 117 | 43 | 265 | | |
| N. LANCASTER | 477 | 457 | 452 | 454 | 0 | 478 | 93 | 202 | 181 | 132 | 157 | 203 | 68 | 219 | | |
| CARML | 331 | 305 | 308 | 324 | 0 | 333 | 92 | 125 | 144 | 128 | 99 | 121 | 63 | 125 | | |
| CAMP CREEK | 373 | 372 | 365 | 363 | 0 | 390 | 70 | 31 | 137 | 156 | 112 | 164 | 92 | 157 | | |
| HEATH SPRINGS | 491 | 477 | 480 | 483 | 0 | 515 | 240 | 142 | 197 | 222 | 95 | 92 | 53 | 231 | | |
| GODCH'S J ROADS | 603 | 603 | 603 | 603 | 0 | 603 | 159 | 174 | 216 | 224 | 271 | 252 | 165 | 265 | | |
| CHESTERFIELD AV | 839 | 834 | 818 | 827 | 0 | 855 | 196 | 335 | 280 | 230 | 274 | 301 | 144 | 240 | | |
| KERSHAM NO. 1 | 329 | 313 | 309 | 306 | 0 | 338 | 229 | 54 | 92 | 237 | 98 | 81 | 28 | 249 | | |
| KERSHAM NO. 2 | 265 | 249 | 247 | 251 | 0 | 260 | 209 | 36 | 42 | 168 | 47 | 39 | 33 | 178 | | |
| THREE C'S | 218 | 214 | 219 | 219 | 0 | 220 | 177 | 43 | 72 | 141 | 43 | 21 | 24 | 136 | | |
| BARREK FREE | 0 | 0 | 0 | 0 | 0 | 0 | 0 | 0 | 0 | 0 | 0 | 0 | 0 | 0 | | |
| ABSENTEE | 210 | 202 | 196 | 198 | 0 | 214 | 46 | 91 | 79 | 62 | 83 | 108 | 25 | 113 | | |
| COUNTY TOTALS | 14,643 | 14,430 | 14,362 | 14,160 | 1 | 14,798 | 4,713 | 4,962 | 5,543 | 5,666 | 4,967 | 5,736 | 2,265 | 6,331 | | |

LANCASTER COUNTY
 VOTES CAST IN GENERAL ELECTION
 HELD IN SOUTH CAROLINA NOVEMBER 6, 1984

| PRECINCTS | SCHOOL TRUSTEE | | | | | | | | | | | | | |
|-----------------|---------------------------------|--|--|---|--|---|--|---|---|---|---|--|---|-----|
| | DIST NO 001 | | | | | | | DIST NO 002 | | | | | | |
| | (N) | (N) | (N) | (N) | (N) | (N) | (N) | (N) | (N) | (N) | (N) | (N) | (N) | (N) |
| | K B E E L N L | * D J A B N N I E C T E | D O Y T S T A Y R O | * D W U T K L E I A M | * G J R D I H F H M F T C N | * H B A D B O C B I B E N I S E M | H J I D O L W T E O S Y T R I T | * R D O U C O U K U G E L R A S A | R S A I N H W D O S Y | S S T I T I A S C T H A I R F E D | * S D N D I O I M P A E L S D | * W G A L E D O R R G D E P J R | * W I L L L I A M S C J R | |
| RIVERSIDE | 245 | 293 | 205 | 331 | 313 | 246 | 179 | 163 | 248 | 197 | 369 | 287 | 263 | |
| PRIMUS | 0 | 0 | 0 | 0 | 0 | 0 | 0 | 0 | 0 | 0 | 0 | 0 | 0 | |
| DAK RIDGE | 0 | 0 | 0 | 0 | 0 | 0 | 0 | 0 | 0 | 0 | 0 | 0 | 0 | |
| ELGIN | 432 | 475 | 237 | 492 | 479 | 472 | 295 | 517 | 402 | 294 | 502 | 465 | 401 | |
| DIXIE | 0 | 0 | 0 | 0 | 0 | 0 | 0 | 0 | 0 | 0 | 0 | 0 | 0 | |
| DOUGLAS | 271 | 342 | 198 | 367 | 341 | 294 | 237 | 190 | 293 | 241 | 400 | 377 | 241 | |
| FORK HILL | 0 | 0 | 0 | 0 | 0 | 0 | 0 | 0 | 0 | 0 | 0 | 0 | 0 | |
| ERWIN FARM | 225 | 292 | 259 | 241 | 304 | 285 | 201 | 267 | 272 | 249 | 343 | 303 | 350 | |
| RICH HILL | 0 | 0 | 0 | 0 | 0 | 0 | 0 | 0 | 0 | 0 | 0 | 0 | 0 | |
| UMITY | 0 | 0 | 0 | 0 | 0 | 0 | 0 | 0 | 0 | 0 | 0 | 0 | 0 | |
| SPRINGS MILL 2 | 85 | 100 | 51 | 115 | 98 | 99 | 58 | 99 | 92 | 74 | 112 | 107 | 98 | |
| LYNWOOD DRIVE | 285 | 332 | 164 | 361 | 455 | 273 | 224 | 302 | 308 | 237 | 363 | 321 | 276 | |
| WELSH'S | 0 | 0 | 0 | 0 | 0 | 0 | 0 | 0 | 0 | 0 | 0 | 0 | 0 | |
| TABERNACLE | 0 | 0 | 0 | 0 | 0 | 0 | 0 | 0 | 0 | 0 | 0 | 0 | 0 | |
| UNION | 0 | 0 | 0 | 0 | 0 | 0 | 0 | 0 | 0 | 0 | 0 | 0 | 0 | |
| SPRINGS MILL 1 | 50 | 71 | 36 | 71 | 57 | 63 | 41 | 67 | 46 | 44 | 65 | 63 | 42 | |
| WYLIE PARK | 614 | 938 | 630 | 1,165 | 1,215 | 1,044 | 466 | 1,166 | 639 | 521 | 1,130 | 1,082 | 1,140 | |
| BELAIRE | 0 | 0 | 0 | 0 | 0 | 0 | 0 | 0 | 0 | 0 | 0 | 0 | 0 | |
| VAN WYCK | 76 | 67 | 45 | 94 | 77 | 92 | 52 | 74 | 71 | 90 | 88 | 80 | 68 | |
| FLAT CREEK | 0 | 0 | 0 | 0 | 0 | 0 | 0 | 0 | 0 | 0 | 0 | 0 | 0 | |
| PLEASANT VALLEY | 0 | 0 | 0 | 0 | 0 | 0 | 0 | 0 | 0 | 0 | 0 | 0 | 0 | |
| JACKSONHAW | 187 | 197 | 112 | 204 | 185 | 150 | 107 | 208 | 171 | 159 | 223 | 188 | 157 | |
| FLINT RIDGE | 0 | 0 | 0 | 0 | 0 | 0 | 0 | 0 | 0 | 0 | 0 | 0 | 0 | |
| HYOE PARK | 101 | 116 | 67 | 138 | 112 | 112 | 86 | 127 | 161 | 88 | 131 | 125 | 117 | |
| NIOMAY | 0 | 0 | 0 | 0 | 0 | 0 | 0 | 0 | 0 | 0 | 0 | 0 | 0 | |
| TRADESVILLE | 0 | 0 | 0 | 0 | 0 | 0 | 0 | 0 | 0 | 0 | 0 | 0 | 0 | |
| PLEASANT HILL | 0 | 0 | 0 | 0 | 0 | 0 | 0 | 0 | 0 | 0 | 0 | 0 | 0 | |
| E. LANCASTER | 354 | 377 | 216 | 315 | 318 | 342 | 207 | 564 | 217 | 193 | 234 | 367 | 227 | |
| ANTIOCH | 148 | 147 | 85 | 172 | 161 | 142 | 117 | 142 | 146 | 113 | 179 | 146 | 120 | |
| KERSHAW HLT CTR | 0 | 0 | 0 | 0 | 0 | 0 | 0 | 0 | 0 | 0 | 0 | 0 | 0 | |
| DWIGHT | 0 | 0 | 0 | 0 | 0 | 0 | 0 | 0 | 0 | 0 | 0 | 0 | 0 | |
| CHARLESBORO | 0 | 0 | 0 | 0 | 0 | 0 | 0 | 0 | 0 | 0 | 0 | 0 | 0 | |
| KERSHAW HILL | 0 | 0 | 0 | 0 | 0 | 0 | 0 | 0 | 0 | 0 | 0 | 0 | 0 | |
| W. LANCASTER | 232 | 265 | 197 | 353 | 291 | 296 | 151 | 346 | 209 | 146 | 301 | 319 | 307 | |
| CARNEI | 199 | 198 | 115 | 225 | 195 | 172 | 121 | 250 | 171 | 152 | 204 | 178 | 153 | |
| CAMP CREEK | 37 | 49 | 29 | 55 | 46 | 31 | 26 | 50 | 51 | 42 | 64 | 48 | 39 | |
| HEATH SPRINGS | 0 | 0 | 0 | 0 | 0 | 0 | 0 | 0 | 0 | 0 | 0 | 0 | 0 | |
| GODCH'S X ROADS | 336 | 406 | 209 | 455 | 360 | 369 | 251 | 408 | 342 | 270 | 436 | 395 | 323 | |
| CHESTERFIELD AV | 451 | 391 | 254 | 547 | 518 | 471 | 315 | 628 | 395 | 404 | 517 | 479 | 439 | |
| KERSHAW HILL 1 | 0 | 0 | 0 | 0 | 0 | 0 | 0 | 0 | 0 | 0 | 0 | 0 | 0 | |
| KERSHAW NO. 2 | 0 | 0 | 0 | 0 | 0 | 0 | 0 | 0 | 0 | 0 | 0 | 0 | 0 | |
| THREE C'S | 0 | 0 | 0 | 0 | 0 | 0 | 0 | 0 | 0 | 0 | 0 | 0 | 0 | |
| BARRIER FREE | 0 | 0 | 0 | 0 | 0 | 0 | 0 | 0 | 0 | 0 | 0 | 0 | 0 | |
| ABSENTEE | 84 | 97 | 40 | 127 | 108 | 113 | 49 | 132 | 72 | 46 | 134 | 125 | 102 | |
| COUNTY TOTALS | 4,415 | 5,153 | 3,149 | 5,830 | 5,633 | 5,046 | 3,186 | 6,093 | 4,306 | 3,520 | 5,795 | 5,455 | 4,899 | |

LANCASTER COUNTY
 VOTES CAST IN GENERAL ELECTION
 HELD IN SOUTH CAROLINA NOVEMBER 6, 1994

| PRECINCTS | SCHOOL TRUSTEE | | | | | | | | | | | |
|------------------|---|---|---|---|--|--|---|--|---|---|--|-----|
| | DIST NO 003 | | | | | | DIST NO 004 | | | | | |
| | (N) | (N) | (N) | (N) | (N) | (N) | (N) | (N) | (N) | (N) | (N) | (N) |
| | I B R A I L T E Y J R | P O J E A A S H E D S M R | * 0 A U L N L C E A H N H | A E P O R G I E B | * H R U A M L T P E H R J A C K | C H U T A T R C H L E I S S S W | * P H L Y R D L E L R O N | J R O U T H L E N E O G E E | * S O T O A R N H I E S E | F S R T E E L E C E H | * S I T E D E G L E E N E H | (N) |
| RIVERSIDE | 0 | 0 | 0 | 0 | 0 | 0 | 0 | 0 | 0 | 0 | 0 | 0 |
| PRIMUS | 45 | 53 | 60 | 19 | 88 | 28 | 86 | 30 | 51 | 31 | 59 | 0 |
| DAK RIDGE | 0 | 0 | 0 | 0 | 0 | 0 | 0 | 0 | 0 | 0 | 0 | 0 |
| ELGIN | 0 | 0 | 0 | 0 | 0 | 0 | 0 | 0 | 0 | 0 | 0 | 0 |
| DIXIE | 70 | 71 | 143 | 31 | 86 | 42 | 110 | 74 | 84 | 107 | 122 | 0 |
| DOUGLAS | 0 | 0 | 0 | 0 | 0 | 0 | 0 | 0 | 0 | 0 | 0 | 0 |
| FORK HILL | 39 | 31 | 17 | 18 | 54 | 20 | 51 | 16 | 39 | 39 | 30 | 0 |
| ERWIN FARM | 0 | 0 | 0 | 0 | 0 | 0 | 0 | 0 | 0 | 0 | 0 | 0 |
| RICH HILL | 0 | 0 | 0 | 0 | 0 | 0 | 0 | 0 | 0 | 0 | 0 | 0 |
| UNITY | 95 | 113 | 124 | 47 | 114 | 53 | 171 | 108 | 180 | 131 | 129 | 0 |
| SPRINGS HILL 2 | 0 | 0 | 0 | 0 | 0 | 0 | 0 | 0 | 0 | 0 | 0 | 0 |
| LINWOOD DRIVE | 0 | 0 | 0 | 0 | 0 | 0 | 0 | 0 | 0 | 0 | 0 | 0 |
| WELSH'S | 0 | 0 | 0 | 0 | 0 | 0 | 0 | 0 | 0 | 0 | 0 | 0 |
| TABERNACLE | 36 | 85 | 96 | 27 | 86 | 39 | 101 | 75 | 85 | 71 | 113 | 0 |
| UNION | 59 | 76 | 96 | 32 | 65 | 35 | 95 | 54 | 75 | 73 | 83 | 0 |
| SPRINGS HILL 1 | 0 | 0 | 0 | 0 | 0 | 0 | 0 | 0 | 0 | 0 | 0 | 0 |
| WYLIE PARK | 0 | 0 | 0 | 0 | 0 | 0 | 0 | 0 | 0 | 0 | 0 | 0 |
| BELAIRE | 0 | 0 | 0 | 0 | 0 | 0 | 0 | 0 | 0 | 0 | 0 | 0 |
| YAN WYCK | 0 | 0 | 0 | 0 | 0 | 0 | 0 | 0 | 0 | 0 | 0 | 0 |
| FLAT CREEK | 0 | 0 | 0 | 0 | 0 | 0 | 0 | 0 | 0 | 0 | 0 | 0 |
| PLEASANT VALLEY | 0 | 0 | 0 | 0 | 0 | 0 | 0 | 0 | 0 | 0 | 0 | 0 |
| JACKSONHAM | 0 | 0 | 0 | 0 | 0 | 0 | 0 | 0 | 0 | 0 | 0 | 0 |
| FLINT RIDGE | 0 | 0 | 0 | 0 | 0 | 0 | 0 | 0 | 0 | 0 | 0 | 0 |
| WIDE PARK | 0 | 0 | 0 | 0 | 0 | 0 | 0 | 0 | 0 | 0 | 0 | 0 |
| MIOWAY | 0 | 0 | 0 | 0 | 0 | 0 | 0 | 0 | 0 | 0 | 0 | 0 |
| TRADESVILLE | 65 | 99 | 140 | 57 | 109 | 32 | 113 | 79 | 81 | 91 | 106 | 0 |
| PLEASANT HILL | 0 | 0 | 0 | 0 | 0 | 0 | 0 | 0 | 0 | 0 | 0 | 0 |
| E - LANCASTER | 0 | 0 | 0 | 0 | 0 | 0 | 0 | 0 | 0 | 0 | 0 | 0 |
| ANTIOCH | 81 | 82 | 92 | 46 | 110 | 60 | 110 | 73 | 91 | 74 | 82 | 0 |
| KERSHAW HLT CTR | 0 | 0 | 0 | 0 | 0 | 0 | 0 | 0 | 0 | 0 | 0 | 0 |
| OMIGHT | 153 | 238 | 276 | 79 | 191 | 60 | 242 | 143 | 170 | 124 | 205 | 0 |
| CHARLESBORD | 0 | 0 | 0 | 0 | 0 | 0 | 0 | 0 | 0 | 0 | 0 | 0 |
| KERSHAW HILL | 0 | 0 | 0 | 0 | 0 | 0 | 0 | 0 | 0 | 0 | 0 | 0 |
| W - LANCASTER | 0 | 0 | 0 | 0 | 0 | 0 | 0 | 0 | 0 | 0 | 0 | 0 |
| CARMEL | 0 | 0 | 0 | 0 | 0 | 0 | 0 | 0 | 0 | 0 | 0 | 0 |
| CAMP CREEK | 187 | 152 | 206 | 63 | 169 | 68 | 217 | 168 | 172 | 203 | 165 | 0 |
| HEATH SPRINGS | 0 | 0 | 0 | 0 | 0 | 0 | 0 | 0 | 0 | 0 | 0 | 0 |
| GOODCH'S X ROADS | 0 | 0 | 0 | 0 | 0 | 0 | 0 | 0 | 0 | 0 | 0 | 0 |
| CHESTERFIELD AV | 0 | 0 | 0 | 0 | 0 | 0 | 0 | 0 | 0 | 0 | 0 | 0 |
| KERSHAW NO. 1 | 0 | 0 | 0 | 0 | 0 | 0 | 0 | 0 | 0 | 0 | 0 | 0 |
| KERSHAW NO. 2 | 0 | 0 | 0 | 0 | 0 | 0 | 0 | 0 | 0 | 0 | 0 | 0 |
| THREE C'S | 0 | 0 | 0 | 0 | 0 | 0 | 0 | 0 | 0 | 0 | 0 | 0 |
| BARRIER FREE | 0 | 0 | 0 | 0 | 0 | 0 | 0 | 0 | 0 | 0 | 0 | 0 |
| ADSENTEE | 4 | 7 | 6 | 2 | 10 | 3 | 12 | 6 | 11 | 5 | 9 | 0 |
| COUNTY TOTALS | 834 | 1,007 | 1,276 | 421 | 1,082 | 440 | 1,298 | 826 | 1,045 | 949 | 1,111 | 0 |

LANCASTER COUNTY
 VOTES CAST IN GENERAL ELECTION
 HELD IN SOUTH CAROLINA NOVEMBER 6, 1994

| SCHOOL TRUSTEE | | | | | | |
|--|--|---|---|--------------------------------------|--|--|
| DIST NO 005 | | | | | | |
| (1) | (2) | (3) | (4) | (5) | (6) | (7) |
| G M A C C O R T R K L E | J M A O N N E R T O D E | * M T O D O R M E | * P D O D N E R S O M | E P M O O R L E | I P E O R T R T Y S | I P E O R T R T Y S |
| PRECINCTS | | | | | | |
| RIVERSIDE | 0 | 0 | 0 | 0 | 0 | 0 |
| PRINUS | 0 | 0 | 0 | 0 | 0 | 0 |
| DAK RIDGE | 0 | 0 | 0 | 0 | 0 | 0 |
| ELGEN | 0 | 0 | 0 | 0 | 0 | 0 |
| DIXIE | 0 | 0 | 0 | 0 | 0 | 0 |
| DOUGLAS | 0 | 0 | 0 | 0 | 0 | 0 |
| FORK HILL | 0 | 0 | 0 | 0 | 0 | 0 |
| ERKEN FARM | 0 | 0 | 0 | 0 | 0 | 0 |
| RICH HILL | 0 | 0 | 0 | 0 | 0 | 0 |
| UNITY | 0 | 0 | 0 | 0 | 0 | 0 |
| SPRINGS HILL 2 | 0 | 0 | 0 | 0 | 0 | 0 |
| LYNAUDO DRIVE | 0 | 0 | 0 | 0 | 0 | 0 |
| WELSH'S | 0 | 0 | 0 | 0 | 0 | 0 |
| TABERNACLE | 0 | 0 | 0 | 0 | 0 | 0 |
| UNION | 0 | 0 | 0 | 0 | 0 | 0 |
| SPRINGS HILL 1 | 0 | 0 | 0 | 0 | 0 | 0 |
| WYLIE PARK | 0 | 0 | 0 | 0 | 0 | 0 |
| BELAIRE | 153 | 30 | 174 | 172 | 43 | 75 |
| VAN WYCK | 25 | 24 | 45 | 27 | 12 | 10 |
| FLAT CREEK | 0 | 0 | 0 | 0 | 0 | 0 |
| PLEASANT VALLEY | 239 | 86 | 309 | 308 | 100 | 219 |
| JACKSONHAM | 0 | 0 | 0 | 0 | 0 | 0 |
| FLINT RIDGE | 0 | 0 | 0 | 0 | 0 | 0 |
| HYDE PARK | 0 | 0 | 0 | 0 | 0 | 0 |
| HIDWAY | 0 | 0 | 0 | 0 | 0 | 0 |
| TRADESVILLE | 0 | 0 | 0 | 0 | 0 | 0 |
| PLEASANT HILL | 0 | 0 | 0 | 0 | 0 | 0 |
| E. LANCASTER | 0 | 0 | 0 | 0 | 0 | 0 |
| ANTILOGH | 0 | 0 | 0 | 0 | 0 | 0 |
| KERSHAW HLT CTR | 0 | 0 | 0 | 0 | 0 | 0 |
| DWIGHT | 0 | 0 | 0 | 0 | 0 | 0 |
| CHARLESBURJ | 0 | 0 | 0 | 0 | 0 | 0 |
| KERSHAW HILL | 0 | 0 | 0 | 0 | 0 | 0 |
| W. LANCASTER | 0 | 0 | 0 | 0 | 0 | 0 |
| CARMEL | 0 | 0 | 0 | 0 | 0 | 0 |
| CAMP CREEK | 0 | 0 | 0 | 0 | 0 | 0 |
| NEATH SPRINGS | 0 | 0 | 0 | 0 | 0 | 0 |
| GOLUCH'S K ROADS | 0 | 0 | 0 | 0 | 0 | 0 |
| CHESTERFIELD AV | 0 | 0 | 0 | 0 | 0 | 0 |
| KERSHAW NO. 1 | 0 | 0 | 0 | 0 | 0 | 0 |
| KERSHAW NO. 2 | 0 | 0 | 0 | 0 | 0 | 0 |
| THREE C'S | 0 | 0 | 0 | 0 | 0 | 0 |
| BARRIER FREE | 0 | 0 | 0 | 0 | 0 | 0 |
| ABSENTEE | 5 | 0 | 4 | 5 | 4 | 3 |
| COUNTY TOTALS | 422 | 140 | 532 | 512 | 159 | 307 |

LANCASTER COUNTY
VOTES CAST IN GENERAL ELECTION
HELD IN SOUTH CAROLINA NOVEMBER 6, 1984

| PRECINCTS | SCHOOL TRUSTEE | | | | | | | | | |
|--------------------------------------|--|---|---|--------------------------------------|---|---|---|--------------------------------------|---|-----|
| | DIST NO 006 | | | | | | | | | |
| | (N) | (N) | (N) | (N) | (N) | (N) | (N) | (N) | (N) | (N) |
| A D S U N L E Y | B C R A I R A N E S | R O A D L S P I N E R | H A D L W I E C Y | L A B I N L E Y | T H O C A R V E R | G R I E C H A V E R A D S O N | S M I T T A N H L E Y | S O M E R S E T | R Y A A R T E R E Y S | |
| KIVERSIDE | 0 | 0 | 0 | 0 | 0 | 0 | 0 | 0 | 0 | 0 |
| PRIMUS | 0 | 0 | 0 | 0 | 0 | 0 | 0 | 0 | 0 | 0 |
| DAK KIDGE | 0 | 0 | 0 | 0 | 0 | 0 | 0 | 0 | 0 | 0 |
| ELGIN | 0 | 0 | 0 | 0 | 0 | 0 | 0 | 0 | 0 | 0 |
| OXIE | 0 | 0 | 0 | 0 | 0 | 0 | 0 | 0 | 0 | 0 |
| DUGLAS | 0 | 0 | 0 | 0 | 0 | 0 | 0 | 0 | 0 | 0 |
| FORK HILL | 0 | 0 | 0 | 0 | 0 | 0 | 0 | 0 | 0 | 0 |
| ERWIN FARM | 0 | 0 | 0 | 0 | 0 | 0 | 0 | 0 | 0 | 0 |
| RICH HILL | 0 | 0 | 0 | 0 | 0 | 0 | 0 | 0 | 0 | 0 |
| UNITY | 0 | 0 | 0 | 0 | 0 | 0 | 0 | 0 | 0 | 0 |
| SPRINGS HILL 2 | 0 | 0 | 0 | 0 | 0 | 0 | 0 | 0 | 0 | 0 |
| LYNWOOD DRIVE | 0 | 0 | 0 | 0 | 0 | 0 | 0 | 0 | 0 | 0 |
| WELSH'S | 0 | 0 | 0 | 0 | 0 | 0 | 0 | 0 | 0 | 0 |
| TABERNACLE | 0 | 0 | 0 | 0 | 0 | 0 | 0 | 0 | 0 | 0 |
| UNITY | 0 | 0 | 0 | 0 | 0 | 0 | 0 | 0 | 0 | 0 |
| SPRINGS HILL 1 | 0 | 0 | 0 | 0 | 0 | 0 | 0 | 0 | 0 | 0 |
| WYLLIE PARK | 0 | 0 | 0 | 0 | 0 | 0 | 0 | 0 | 0 | 0 |
| BELAIRE | 225 | 32 | 101 | 251 | 215 | 111 | 192 | 244 | 169 | 100 |
| VAN HYCK | 53 | 16 | 12 | 56 | 47 | 25 | 39 | 39 | 26 | 28 |
| FLAT CREEK | 0 | 0 | 0 | 0 | 0 | 0 | 0 | 0 | 0 | 0 |
| PLEASANT VALLEY | 199 | 99 | 215 | 263 | 218 | 319 | 177 | 444 | 245 | 209 |
| JACKSONHAM | 0 | 0 | 0 | 0 | 0 | 0 | 0 | 0 | 0 | 0 |
| FLINT RIDGE | 0 | 0 | 0 | 0 | 0 | 0 | 0 | 0 | 0 | 0 |
| HYDE PARK | 0 | 0 | 0 | 0 | 0 | 0 | 0 | 0 | 0 | 0 |
| MIDWAY | 0 | 0 | 0 | 0 | 0 | 0 | 0 | 0 | 0 | 0 |
| TRADESVILLE | 0 | 0 | 0 | 0 | 0 | 0 | 0 | 0 | 0 | 0 |
| PLEASANT HILL | 0 | 0 | 0 | 0 | 0 | 0 | 0 | 0 | 0 | 0 |
| E. LANCASTER | 0 | 0 | 0 | 0 | 0 | 0 | 0 | 0 | 0 | 0 |
| AMITCH | 0 | 0 | 0 | 0 | 0 | 0 | 0 | 0 | 0 | 0 |
| KERSHAW HLT CTR | 0 | 0 | 0 | 0 | 0 | 0 | 0 | 0 | 0 | 0 |
| DWIGHT | 0 | 0 | 0 | 0 | 0 | 0 | 0 | 0 | 0 | 0 |
| CHARLESBORO | 0 | 0 | 0 | 0 | 0 | 0 | 0 | 0 | 0 | 0 |
| KERSHAW HILL | 0 | 0 | 0 | 0 | 0 | 0 | 0 | 0 | 0 | 0 |
| W. LANCASTER | 0 | 0 | 0 | 0 | 0 | 0 | 0 | 0 | 0 | 0 |
| CARMEL | 0 | 0 | 0 | 0 | 0 | 0 | 0 | 0 | 0 | 0 |
| CAMP CREEK | 0 | 0 | 0 | 0 | 0 | 0 | 0 | 0 | 0 | 0 |
| HEATH SPRINGS | 0 | 0 | 0 | 0 | 0 | 0 | 0 | 0 | 0 | 0 |
| GODDIN'S F. ROADS | 0 | 0 | 0 | 0 | 0 | 0 | 0 | 0 | 0 | 0 |
| CRESTFIELD AV | 3 | 0 | 0 | 0 | 0 | 0 | 0 | 0 | 0 | 0 |
| KERSHAW NO. 1 | 0 | 0 | 0 | 0 | 0 | 0 | 0 | 0 | 0 | 0 |
| KERSHAW NO. 2 | 0 | 0 | 0 | 0 | 0 | 0 | 0 | 0 | 0 | 0 |
| THREE C'S | 0 | 0 | 0 | 0 | 0 | 0 | 0 | 0 | 0 | 0 |
| BARRICK FREE | 0 | 0 | 0 | 0 | 0 | 0 | 0 | 0 | 0 | 0 |
| ABSENTEE | 6 | 0 | 3 | 5 | 1 | 4 | 2 | 5 | 4 | 5 |
| COUNTY TOTALS | 483 | 147 | 331 | 575 | 481 | 459 | 400 | 732 | 444 | 342 |

LANCASTER COUNTY
VOTES CAST IN GENERAL ELECTION
HELD IN SOUTH CAROLINA NOVEMBER 6, 1984

| PRECINCTS | SCHOOL TRUSTEE | | | | | | | |
|------------------|--------------------------------------|--|--|---|---|--|--|--------------------------------------|
| | DIST NO 007 | | | | | | | |
| | (N) | (N) | (H) | (N) | (N) | (N) | (N) | |
| | * B B Y O R B D B Y L | * G H A A R A R D O N Y L E D R | * C A A D O L L L E T E D Y R | * H L A L A M R R O Y H D | * F H A A U A U R L Y K I E H N B L E R R Y | * G D R J A U Y U Y G E L S A S | * K M E T L L L D Y R E E D T | R V I G N E R E N F T |
| RIVERSIDE | 0 | 0 | 0 | 0 | 0 | 0 | 0 | 0 |
| PRINUS | 0 | 0 | 0 | 0 | 0 | 0 | 0 | 0 |
| DAK RIDGE | 133 | 133 | 133 | 133 | 133 | 133 | 133 | 133 |
| ELGIN | 0 | 0 | 0 | 0 | 0 | 0 | 0 | 0 |
| DIXIE | 0 | 0 | 0 | 0 | 0 | 0 | 0 | 0 |
| DOUGLAS | 0 | 0 | 0 | 0 | 0 | 0 | C | 0 |
| FORK HILL | 30 | 19 | 12 | 26 | 23 | 26 | 23 | 20 |
| ERWIN FARM | 0 | 0 | 0 | 0 | 0 | 0 | 0 | 0 |
| RICH HILL | 173 | 152 | 169 | 157 | 170 | 170 | 167 | 163 |
| UNITY | 0 | 0 | 0 | 0 | 0 | 0 | 0 | 0 |
| SPRINGS HILL 2 | 0 | 0 | 0 | 0 | 0 | 0 | 0 | 0 |
| LYNWOOD DRIVE | 0 | 0 | 0 | 0 | 0 | 0 | 0 | 0 |
| WELSH'S | 107 | 106 | 104 | 103 | 100 | 109 | 102 | 100 |
| TABERNACLE | 0 | 0 | 0 | 0 | 0 | 0 | 0 | 0 |
| UNION | 0 | 0 | 0 | 0 | 0 | 0 | 0 | 0 |
| SPRINGS HILL 1 | 0 | 0 | 0 | 0 | 0 | 0 | 0 | 0 |
| MYLIE PARK | 0 | 0 | 0 | 0 | 0 | 0 | 0 | 0 |
| BELAIRE | 0 | 0 | 0 | 0 | 0 | 0 | 0 | 0 |
| YAN HICK | 0 | 0 | 0 | 0 | 0 | 0 | 0 | 0 |
| FLAT CREEK | 72 | 77 | 68 | 72 | 69 | 69 | 68 | 66 |
| PLEASANT VALLEY | 0 | 0 | 0 | 0 | 0 | 0 | 0 | 0 |
| JACKSONHAM | 0 | 0 | 0 | 0 | 0 | 0 | C | 0 |
| FLINT RIDGE | 77 | 73 | 74 | 71 | 82 | 81 | 70 | 74 |
| WIDE PARK | 0 | 0 | 0 | 0 | 0 | 0 | 0 | 0 |
| MIDWAY | 208 | 200 | 192 | 205 | 199 | 207 | 191 | 204 |
| TRADESVILLE | 0 | 0 | 0 | 0 | 0 | 0 | 0 | 0 |
| PLEASANT HILL | 247 | 231 | 248 | 220 | 244 | 243 | 235 | 234 |
| E. LANCASTER | 0 | 0 | 0 | 0 | 0 | 0 | 0 | 0 |
| ANTIPOCH | 0 | 0 | 0 | 0 | 0 | 0 | 0 | 0 |
| KERSHAW HLT CTR | 383 | 383 | 383 | 383 | 383 | 383 | 383 | 383 |
| DWIGHT | 0 | 0 | 0 | 0 | 0 | 0 | 0 | 0 |
| CHARLESBORD | 87 | 85 | 92 | 88 | 91 | 99 | 90 | 92 |
| KERSHAW HILL | 458 | 399 | 430 | 426 | 426 | 454 | 440 | 421 |
| W. LANCASTER | 0 | 0 | 0 | 0 | 0 | 0 | 0 | 0 |
| CARMEL | 0 | 0 | 0 | 0 | 0 | 0 | 0 | 0 |
| CAMP CREEK | 0 | 0 | 0 | 0 | 0 | 0 | C | 0 |
| HEATH SPRINGS | 571 | 571 | 571 | 571 | 571 | 571 | 571 | 571 |
| GOODCH'S X ROADS | 0 | 0 | 0 | 0 | 0 | 0 | 0 | 0 |
| CHESTERFIELD AV | 0 | 0 | 0 | 0 | 0 | 0 | C | 0 |
| KERSHAW NO. 1 | 334 | 325 | 324 | 328 | 330 | 334 | 326 | 324 |
| KERSHAW NO. 2 | 284 | 234 | 249 | 275 | 261 | 265 | 263 | 249 |
| THREE C'S | 219 | 222 | 218 | 225 | 221 | 217 | 218 | 222 |
| BARRIER FREE | 0 | 0 | 0 | 0 | 0 | 0 | C | 0 |
| ABSENTEE | 3 | 7 | 6 | 2 | 3 | 8 | 3 | 1 |
| COUNTY TOTALS | 3,386 | 3,217 | 3,273 | 3,285 | 3,306 | 3,371 | 3,283 | 3,253 |

LAURENS COUNTY
 VOTES CAST IN GENERAL ELECTION
 HELD IN SOUTH CAROLINA NOVEMBER 5, 1984

| | PRESIDENT AND VICE-PRESIDENT | | | | | U. S. SENATE | | | | REPRESENTATIVE IN CONGRESS | | | |
|-----------------|---|--|---|--|---|---|--|--|---|--|--|---|---|
| | (R) | (L) | (D) | (A) | (U) | (R) | (L) | (D) | (W) | DIST NO. 009 | | | |
| | | | | | | | | | | (L) | (D) | (A) | (W) |
| | R U E S A H G A N | B L E E R W G I L A N D | M F J E N R R L R E D | O B E R N D N W I N S L E E | S R E D E R S E T I E | * T S H T U R R T H O N D | S D T A E V P I N S | M P E L R V V I N S | M W I R S I C I E I N | L R I L N E D V A I N S | * J O R D A H M I T | D W I T C N K H E S T E R | M W I R S I C I E I N |
| PRECINCTS | | | | | | | | | | | | | |
| WARD NO. 1 | 40 | 0 | 67 | 0 | 0 | 42 | 3 | 67 | 0 | 1 | 73 | 2 | 1 |
| WARD NO. 2 | 91 | 0 | 107 | 0 | 1 | 99 | 3 | 98 | 0 | 5 | 129 | 6 | 0 |
| WARD NO. 3 | 163 | 0 | 103 | 1 | 0 | 191 | 1 | 79 | 0 | 1 | 132 | 13 | 0 |
| WARD NO. 4 | 169 | 0 | 591 | 0 | 0 | 179 | 6 | 942 | 0 | 11 | 584 | 17 | 0 |
| WARD NO. 5 | 867 | 2 | 195 | 1 | 0 | 899 | 8 | 155 | 0 | 21 | 441 | 17 | 0 |
| WARD NO. 5 | 625 | 0 | 240 | 1 | 1 | 522 | 3 | 226 | 0 | 9 | 474 | 13 | 0 |
| BAILEYS | 154 | 1 | 104 | 0 | 0 | 167 | 0 | 99 | 0 | 0 | 146 | 10 | 0 |
| TRINITY RIDGE | 309 | 0 | 195 | 0 | 0 | 294 | 1 | 144 | 0 | 11 | 263 | 11 | 0 |
| WATTSVILLE | 419 | 0 | 133 | 0 | 0 | 443 | 3 | 111 | 0 | 9 | 239 | 13 | 0 |
| BARKSDALE-VARNI | 160 | 1 | 43 | 0 | 0 | 157 | 0 | 44 | 0 | 7 | 101 | 7 | 0 |
| MADDENS | 274 | 1 | 179 | 0 | 0 | 295 | 4 | 152 | 0 | 11 | 290 | 16 | 0 |
| CLINTON NO. 1 | 632 | 2 | 335 | 1 | 1 | 699 | 4 | 201 | 0 | 12 | 375 | 18 | 0 |
| CLINTON NO. 2 | 1,174 | 2 | 411 | 0 | 0 | 1,202 | 7 | 351 | 0 | 23 | 951 | 23 | 0 |
| JOANNA | 400 | 0 | 184 | 2 | 0 | 392 | 1 | 176 | 0 | 8 | 255 | 8 | 0 |
| LYDIA HILL | 204 | 0 | 162 | 0 | 1 | 213 | 2 | 5 | 0 | 3 | 129 | 4 | 0 |
| MOUNTVILLE | 189 | 0 | 63 | 0 | 0 | 193 | 2 | 43 | 0 | 16 | 92 | 20 | 0 |
| HOPEWELL | 91 | 0 | 18 | 0 | 0 | 93 | 0 | 15 | 0 | 1 | 34 | 11 | 0 |
| JONES STORE | 165 | 1 | 125 | 0 | 0 | 169 | 2 | 109 | 0 | 5 | 137 | 5 | 0 |
| DRINGS | 124 | 2 | 40 | 0 | 0 | 124 | 4 | 35 | 0 | 6 | 89 | 1 | 0 |
| GRAY COURT | 220 | 1 | 236 | 0 | 0 | 223 | 4 | 214 | 0 | 5 | 295 | 3 | 0 |
| WOODVILLE | 225 | 0 | 40 | 0 | 1 | 225 | 2 | 34 | 0 | 10 | 98 | 8 | 0 |
| SHILDH | 89 | 1 | 19 | 0 | 0 | 97 | 0 | 18 | 0 | 4 | 50 | 1 | 0 |
| DIALS | 45 | 1 | 15 | 0 | 0 | 40 | 2 | 17 | 0 | 7 | 24 | 3 | 0 |
| COOKS STORE | 163 | 3 | 44 | 2 | 0 | 166 | 3 | 40 | 0 | 11 | 66 | 1 | 0 |
| YOUNGS | 114 | 0 | 35 | 0 | 0 | 116 | 2 | 30 | 0 | 4 | 74 | 2 | 0 |
| LANFORD | 95 | 0 | 75 | 0 | 0 | 94 | 1 | 70 | 0 | 7 | 83 | 1 | 0 |
| GRAYS | 67 | 0 | 13 | 2 | 0 | 69 | 0 | 12 | 0 | 8 | 48 | 4 | 0 |
| PLEASANT MOUND | 49 | 0 | 18 | 0 | 0 | 47 | 0 | 19 | 0 | 0 | 28 | 0 | 0 |
| STEWART'S STORE | 32 | 1 | 13 | 0 | 0 | 37 | 2 | 7 | 0 | 2 | 12 | 0 | 0 |
| URA | 77 | 0 | 95 | 0 | 0 | 92 | 1 | 75 | 0 | 2 | 114 | 4 | 0 |
| LONG BRANCH | 304 | 0 | 101 | 1 | 0 | 326 | 3 | 47 | 0 | 5 | 171 | 6 | 0 |
| CROSS HILL | 179 | 0 | 178 | 2 | 0 | 197 | 8 | 150 | 0 | 8 | 208 | 16 | 0 |
| KENND | 41 | 0 | 49 | 0 | 0 | 45 | 0 | 44 | 0 | 0 | 60 | 1 | 0 |
| SHADY GROVE | 55 | 0 | 10 | 0 | 0 | 51 | 2 | 12 | 0 | 2 | 23 | 1 | 0 |
| WATERLOO | 194 | 1 | 231 | 0 | 0 | 206 | 6 | 208 | 0 | 12 | 231 | 12 | 0 |
| TIP TOP | 114 | 0 | 41 | 0 | 0 | 116 | 5 | 32 | 0 | 6 | 54 | 2 | 0 |
| MARTIN'S STORE | 106 | 0 | 41 | 0 | 0 | 104 | 0 | 40 | 0 | 1 | 57 | 0 | 0 |
| EKOH | 49 | 0 | 24 | 0 | 0 | 71 | 0 | 19 | 0 | 2 | 40 | 0 | 0 |
| MT. OLIVE | 48 | 0 | 35 | 0 | 0 | 49 | 0 | 35 | 0 | 2 | 43 | 0 | 0 |
| MT. PLEASANT | 59 | 1 | 23 | 0 | 0 | 56 | 3 | 22 | 0 | 3 | 40 | 1 | 0 |
| HICKORY TAVERN | 302 | 1 | 123 | 0 | 0 | 330 | 3 | 97 | 0 | 9 | 218 | 2 | 0 |
| POPLAR SPRINGS | 96 | 0 | 56 | 0 | 0 | 102 | 0 | 51 | 0 | 0 | 84 | 3 | 0 |
| PRENCEYTON | 54 | 0 | 35 | 0 | 0 | 54 | 2 | 30 | 0 | 1 | 49 | 3 | 0 |
| BREMERTON | 140 | 1 | 79 | 0 | 0 | 146 | 0 | 74 | 0 | 4 | 104 | 4 | 0 |
| CLINTON HILL | 269 | 0 | 312 | 1 | 0 | 271 | 0 | 290 | 0 | 7 | 359 | 10 | 0 |
| BARRIER FREE | 0 | 0 | 0 | 0 | 0 | 0 | 0 | 0 | 0 | 0 | 0 | 0 | 0 |
| ASSENTEE | 282 | 2 | 125 | 1 | 0 | 390 | 3 | 89 | 0 | 15 | 210 | 9 | 0 |
| COUNTY TOTALS | 9,727 | 25 | 5,312 | 15 | 5 | 10,005 | 106 | 4,406 | 0 | 289 | 7,679 | 315 | 1 |

LAURENS COUNTY
VOTES CAST IN GENERAL ELECTION
HELD IN SOUTH CAROLINA NOVEMBER 6, 1984

| | STATE SENATE | | HOUSE OF REPRESENTATIVES | | | | | | SOLICITOR | | CLERK OF COURT | | SHERIFF | |
|-----------------|---|---|--------------------------------------|-----------------------------|------------------------------------|------------------------------------|--|------------------------------------|--|------------------------------------|--------------------------------------|------------------------------------|--------------------------------------|------------------------------------|
| | DIST NO 009 | | DIST NO 014 | | DIST NO 015 | | DIST NO 016 | | DIST NO 008 | | (D) | (W) | (D) | (W) |
| | (D) | (W) | (D) | (W) | (D) | (W) | (D) | (W) | (D) | (W) | | | | |
| | * B J R A Y M A E N S J E R | M W I R S I C T E I N | * C M A R R I E D L P | M W A R R N E N | * J J P I H M N S N | M W I R S T C T E N | * S E T U D G O E D V A E R C | M W I R S T C T E N | * J W D I N L E L S I M V T | M W T R S I C T E N | * G R D I S L S L Y T | M W I R S T C T E N | * R B O L E Y I S O N | M W I R S T C T E N |
| PRECINCTS | | | | | | | | | | | | | | |
| WARD NO. 1 | 96 | 37 | 0 | 1 | 0 | 1 | 90 | 1 | 99 | 2 | 89 | 1 | 97 | 36 |
| WARD NO. 2 | 179 | 2 | 0 | 0 | 0 | 1 | 173 | 2 | 168 | 1 | 170 | 1 | 174 | 1 |
| WARD NO. 3 | 242 | 8 | 0 | 0 | 0 | 0 | 236 | 1 | 227 | 1 | 235 | 1 | 243 | 3 |
| WARD NO. 4 | 721 | 2 | 0 | 0 | 0 | 0 | 707 | 1 | 690 | 1 | 698 | 1 | 704 | 2 |
| WARD NO. 5 | 993 | 1 | 0 | 0 | 0 | 0 | 974 | 0 | 958 | 1 | 979 | 0 | 996 | 1 |
| WARD NO. 6 | 800 | 1 | 0 | 0 | 0 | 0 | 786 | 0 | 775 | 1 | 786 | 0 | 780 | 1 |
| BAILEYS | 243 | 1 | 0 | 0 | 227 | 0 | 0 | 0 | 225 | 1 | 230 | 0 | 237 | 1 |
| TRINITY RIDGE | 140 | 1 | 0 | 0 | 0 | 0 | 136 | 0 | 127 | 1 | 132 | 0 | 135 | 1 |
| WATTSVILLE | 508 | 0 | 0 | 0 | 122 | 0 | 374 | 0 | 476 | 1 | 487 | 0 | 494 | 1 |
| BARKSDALE-NARNI | 191 | 0 | 0 | 0 | 0 | 0 | 179 | 0 | 176 | 1 | 179 | 0 | 184 | 3 |
| MADDENS | 431 | 0 | 0 | 0 | 91 | 0 | 315 | 0 | 412 | 0 | 407 | 0 | 421 | 1 |
| CLINTON NO. 1 | 723 | 0 | 0 | 0 | 695 | 0 | 0 | 0 | 655 | 0 | 657 | 0 | 681 | 1 |
| CLINTON NO. 2 | 1,474 | 0 | 0 | 0 | 1,462 | 0 | 0 | 0 | 1,398 | 0 | 1,404 | 0 | 1,413 | 1 |
| JOBANA | 539 | 0 | 0 | 0 | 504 | 0 | 0 | 0 | 492 | 0 | 490 | 0 | 518 | 1 |
| LYDIA MILL | 339 | 0 | 0 | 0 | 340 | 0 | 0 | 0 | 340 | 0 | 340 | 0 | 338 | 0 |
| MOUNTVILLE | 231 | 0 | 0 | 0 | 214 | 0 | 0 | 0 | 202 | 0 | 208 | 0 | 219 | 0 |
| HOPEWELL | 102 | 0 | 0 | 0 | 100 | 0 | 0 | 0 | 100 | 0 | 99 | 0 | 99 | 0 |
| JONES STORE | 258 | 0 | 0 | 0 | 0 | 0 | 254 | 0 | 251 | 0 | 251 | 0 | 251 | 0 |
| DWINGS | 156 | 0 | 0 | 0 | 0 | 0 | 158 | 0 | 152 | 0 | 156 | 0 | 155 | 0 |
| GRAY COURT | 423 | 0 | 0 | 0 | 0 | 0 | 432 | 0 | 415 | 0 | 421 | 0 | 429 | 0 |
| WOODVILLE | 234 | 0 | 0 | 0 | 0 | 0 | 239 | 0 | 226 | 0 | 223 | 0 | 230 | 0 |
| SHILOH | 109 | 0 | 0 | 0 | 0 | 0 | 108 | 0 | 109 | 0 | 108 | 0 | 107 | 0 |
| DIALS | 57 | 0 | 0 | 0 | 0 | 0 | 55 | 0 | 55 | 0 | 55 | 0 | 55 | 0 |
| COOKS STORE | 169 | 0 | 0 | 0 | 0 | 0 | 163 | 0 | 155 | 0 | 158 | 0 | 157 | 0 |
| YOUNGS | 136 | 0 | 0 | 0 | 0 | 0 | 137 | 0 | 134 | 0 | 134 | 0 | 135 | 0 |
| LANFORD | 193 | 0 | 0 | 0 | 86 | 0 | 69 | 0 | 154 | 0 | 153 | 0 | 158 | 0 |
| GRAYS | 71 | 0 | 0 | 0 | 0 | 0 | 70 | 0 | 71 | 0 | 71 | 0 | 71 | 0 |
| PLEASANT MOUND | 64 | 0 | 0 | 0 | 0 | 0 | 66 | 0 | 62 | 0 | 65 | 0 | 66 | 0 |
| STEWART'S STORE | 41 | 0 | 0 | 0 | 0 | 0 | 42 | 0 | 40 | 0 | 40 | 0 | 41 | 0 |
| ORA | 151 | 0 | 0 | 0 | 146 | 0 | 0 | 0 | 145 | 0 | 149 | 0 | 148 | 0 |
| LONG BRANCH | 375 | 0 | 0 | 0 | 364 | 0 | 0 | 0 | 360 | 0 | 365 | 0 | 361 | 0 |
| CROSS HILL | 321 | 0 | 0 | 0 | 317 | 0 | 0 | 0 | 310 | 0 | 316 | 0 | 324 | 0 |
| RENNJ | 82 | 0 | 0 | 0 | 79 | 0 | 0 | 0 | 76 | 0 | 76 | 0 | 78 | 0 |
| SHADY GROVE | 63 | 0 | 0 | 0 | 63 | 0 | 0 | 0 | 62 | 0 | 61 | 0 | 62 | 0 |
| WATERLOO | 375 | 0 | 366 | 0 | 0 | 0 | 0 | 0 | 362 | 0 | 369 | 0 | 382 | 0 |
| TIP TOP | 121 | 0 | 133 | 0 | 0 | 0 | 0 | 0 | 125 | 0 | 126 | 0 | 138 | 0 |
| MARTIN'S STORE | 138 | 0 | 147 | 0 | 0 | 0 | 0 | 0 | 138 | 0 | 137 | 0 | 139 | 0 |
| EKOM | 81 | 0 | 0 | 0 | 0 | 0 | 80 | 0 | 79 | 0 | 73 | 0 | 84 | 0 |
| MT. OLIVE | 80 | 0 | 90 | 0 | 0 | 0 | 0 | 0 | 80 | 0 | 79 | 0 | 77 | 0 |
| MT. PLEASANT | 79 | 0 | 11 | 0 | 34 | 0 | 28 | 0 | 76 | 0 | 74 | 0 | 78 | 0 |
| HICKORY TOWER | 376 | 0 | 0 | 0 | 0 | 0 | 367 | 0 | 353 | 0 | 357 | 0 | 365 | 0 |
| POPLAR SPRINGS | 141 | 0 | 147 | 0 | 0 | 0 | 0 | 0 | 138 | 0 | 136 | 0 | 141 | 0 |
| PRINCETON | 82 | 0 | 78 | 0 | 0 | 0 | 0 | 0 | 71 | 0 | 79 | 0 | 80 | 0 |
| BREWERTON | 221 | 0 | 221 | 0 | 0 | 0 | 0 | 0 | 221 | 0 | 221 | 0 | 221 | 0 |
| CLINTON HILL | 925 | 0 | 0 | 0 | 499 | 0 | 0 | 0 | 488 | 0 | 492 | 0 | 413 | 0 |
| BARRIER FREE | 0 | 0 | 0 | 0 | 0 | 0 | 0 | 0 | 0 | 0 | 0 | 0 | 0 | 0 |
| ABSENTEE | 195 | 0 | 29 | 0 | 129 | 0 | 194 | 0 | 327 | 0 | 337 | 0 | 341 | 0 |
| COUNTY TOTALS | 13,227 | 53 | 1,212 | 1 | 5,471 | 2 | 6,422 | 5 | 12,732 | 11 | 12,873 | 4 | 13,120 | 54 |

LAURENS COUNTY
 VOTES CAST IN GENERAL ELECTION
 HELD IN SOUTH CAROLINA NOVEMBER 6, 1984

| PRECINCTS | CORDER | | COUNTY COUNCIL | | | | |
|-----------------|---|--------------------------------------|--------------------------------------|--------------------------------------|--------------------------------------|--------------------------------------|--|
| | (D) | (W) | (D) | (D) | (W) | | |
| | * S Z E A Y C H K O U E R | M W I R S I C T E I N | * J H A U C G O H B S | * C J C I L H E M A N | M W I R S I C T E I N | M W I R S I C T E I N | |
| WARD NO. 1 | 94 | 1 | 87 | 93 | 1 | | |
| WARD NO. 2 | 175 | 3 | 164 | 171 | 2 | | |
| WARD NO. 3 | 238 | 0 | 214 | 234 | 1 | | |
| WARD NO. 4 | 699 | 0 | 695 | 701 | 1 | | |
| WARD NO. 5 | 981 | 0 | 973 | 978 | 2 | | |
| WARD NO. 6 | 791 | 0 | 774 | 796 | 1 | | |
| BAILEYS | 229 | 0 | 230 | 233 | 0 | | |
| TRINITY RIDGE | 140 | 0 | 131 | 130 | 0 | | |
| WATTSVILLE | 497 | 0 | 467 | 470 | 0 | | |
| BARKSOALE-NARMI | 181 | 0 | 173 | 175 | 0 | | |
| MADENS | 419 | 0 | 402 | 410 | 0 | | |
| CLINTON NO. 1 | 676 | 0 | 702 | 659 | 0 | | |
| CLINTON NO. 2 | 1,425 | 0 | 1,460 | 1,381 | 0 | | |
| JOANNA | 510 | 0 | 492 | 488 | 0 | | |
| LYDIA HILL | 340 | 0 | 340 | 340 | 0 | | |
| MDUMTVILLE | 214 | 0 | 200 | 217 | 0 | | |
| HOPEWELL | 99 | 0 | 98 | 101 | 0 | | |
| JONES STORE | 250 | 0 | 230 | 251 | 0 | | |
| OWINGS | 155 | 0 | 150 | 155 | 0 | | |
| GRAY COURT | 422 | 0 | 415 | 421 | 0 | | |
| WOODVILLE | 226 | 0 | 226 | 210 | 0 | | |
| SHILIM | 109 | 0 | 108 | 108 | 0 | | |
| DIALS | 57 | 0 | 54 | 55 | 0 | | |
| COOKS STORE | 156 | 0 | 156 | 157 | 0 | | |
| YOUNGS | 133 | 0 | 133 | 134 | 0 | | |
| LANFORD | 154 | 0 | 148 | 153 | 0 | | |
| GRAYS | 70 | 0 | 70 | 70 | 0 | | |
| PLEASANT MOUND | 63 | 0 | 62 | 64 | 0 | | |
| STEWART'S STORE | 42 | 0 | 39 | 41 | 0 | | |
| ORA | 149 | 0 | 148 | 149 | 0 | | |
| LONG BRANCH | 368 | 0 | 360 | 364 | 0 | | |
| CROSS HILL | 312 | 0 | 313 | 317 | 0 | | |
| RENN | 76 | 0 | 78 | 76 | 0 | | |
| SHADY GROVE | 62 | 0 | 62 | 62 | 0 | | |
| WATERLOU | 376 | 0 | 360 | 371 | 0 | | |
| TIP TOP | 132 | 0 | 120 | 127 | 0 | | |
| MARTIN'S STORE | 137 | 0 | 137 | 137 | 0 | | |
| EKUM | 84 | 0 | 79 | 82 | 0 | | |
| MT. JIVE | 82 | 0 | 73 | 80 | 0 | | |
| MT. PLEASANT | 73 | 0 | 75 | 74 | 0 | | |
| HICKORY TAVERN | 367 | 0 | 345 | 352 | 0 | | |
| POPLAR SPRINGS | 140 | 0 | 137 | 138 | 0 | | |
| PRINCETON | 80 | 0 | 74 | 79 | 0 | | |
| BREWERTON | 221 | 0 | 221 | 221 | 0 | | |
| CLINTON HILL | 507 | 0 | 494 | 489 | 0 | | |
| BARRIER FREE | 0 | 0 | 0 | 0 | 0 | | |
| ABSENTIL | 341 | 0 | 340 | 335 | 0 | | |
| COUNTY TOTALS | 13,055 | 4 | 12,807 | 12,849 | 8 | | |

LEE COUNTY
 VOTES CAST IN GENERAL ELECTION
 HELD IN SOUTH CAROLINA NOVEMBER 5, 1984

| PRECINCTS | PRESIDENT AND VICE-PRESIDENT | | | | | U. S. SENATE | | | | REPRESENTATIVE IN CONGRESS | | | |
|-----------------|--|---|--|--|---------------------------------|--|--|--|--|--|--------------------------------------|--|--------------------------------------|
| | (R) | (L) | (O) | (A) | (U) | (R) | (L) | (O) | (W) | DIST NO 005 | | | |
| | * B R U E S A H A G A N | B L E E R W G I L S A N D | M F O E N R A A L R E O | D B E R N O I N L S E E | S R E O R S E T T E | * T S H T U R S N O N D | S D T A V E P T H S E N | M P E U L R V V I I N S | M W T R I S T C T E I N | L A L L E N D V A I N S | * S J P P O R M A N T | O W I C K C H E S T E R | M W I R S T C T E I N |
| ASHWOOD | 311 | 2 | 78 | 0 | 0 | 312 | 0 | 75 | 0 | 5 | 149 | 6 | 0 |
| ASHLAND | 71 | 0 | 30 | 0 | 0 | 74 | 1 | 23 | 0 | 3 | 65 | 2 | 0 |
| BISHOPVILLE 1 | 202 | 4 | 278 | 0 | 0 | 220 | 11 | 233 | 0 | 10 | 315 | 9 | 1 |
| BISHOPVILLE 2 | 229 | 2 | 222 | 0 | 0 | 245 | 6 | 180 | 0 | 6 | 275 | 6 | 0 |
| BISHOPVILLE 3 | 342 | 3 | 271 | 1 | 0 | 349 | 5 | 250 | 0 | 14 | 371 | 2 | 1 |
| BISHOPVILLE 4 | 269 | 5 | 403 | 5 | 0 | 294 | 12 | 363 | 0 | 12 | 440 | 1 | 0 |
| CEDAR CREEK | 157 | 0 | 56 | 0 | 0 | 154 | 0 | 56 | 0 | 11 | 99 | 3 | 0 |
| CYPRESS | 150 | 1 | 193 | 0 | 0 | 172 | 8 | 135 | 0 | 11 | 176 | 2 | 0 |
| ELLIOT | 94 | 2 | 296 | 3 | 0 | 73 | 3 | 277 | 0 | 1 | 316 | 1 | 0 |
| HICKORY HILL | 116 | 0 | 34 | 0 | 0 | 129 | 1 | 19 | 0 | 1 | 92 | 0 | 0 |
| IONIA | 179 | 1 | 199 | 0 | 0 | 187 | 2 | 177 | 0 | 7 | 213 | 7 | 0 |
| LUCKNOW | 136 | 0 | 73 | 0 | 0 | 153 | 2 | 41 | 0 | 3 | 94 | 2 | 0 |
| LYNCHBURG | 142 | 2 | 494 | 1 | 0 | 161 | 4 | 449 | 0 | 5 | 498 | 3 | 0 |
| MANVILLE | 101 | 0 | 147 | 0 | 0 | 106 | 2 | 133 | 0 | 2 | 160 | 4 | 0 |
| MT. CLIO | 501 | 0 | 190 | 2 | 0 | 58 | 2 | 150 | 5 | 5 | 181 | 2 | 1 |
| RATTLESNAKE SPR | 165 | 0 | 65 | 0 | 0 | 156 | 3 | 60 | 0 | 4 | 133 | 2 | 0 |
| SCHROCKS HILL | 24 | 0 | 17 | 0 | 0 | 23 | 0 | 19 | 0 | 25 | 0 | 0 | 0 |
| SOUTH LYNCHBURG | 57 | 0 | 105 | 0 | 0 | 55 | 0 | 101 | 1 | 4 | 117 | 4 | 0 |
| SPRING HILL | 60 | 0 | 198 | 1 | 0 | 70 | 4 | 144 | 0 | 3 | 193 | 0 | 0 |
| ST. CHARLES | 132 | 1 | 351 | 2 | 0 | 190 | 9 | 252 | 0 | 5 | 301 | 9 | 4 |
| ST. MATTHEWS | 105 | 0 | 18 | 0 | 1 | 105 | 0 | 16 | 0 | 3 | 44 | 3 | 0 |
| STOKES BRIDGE | 222 | 0 | 69 | 0 | 0 | 230 | 2 | 57 | 0 | 4 | 108 | 11 | 0 |
| TURKEY CREEK | 93 | 0 | 32 | 0 | 0 | 100 | 1 | 21 | 0 | 1 | 69 | 1 | 0 |
| WOODROW | 32 | 0 | 118 | 0 | 0 | 52 | 1 | 93 | 0 | 0 | 106 | 1 | 0 |
| BARRIER FREE | 0 | 0 | 0 | 0 | 0 | 0 | 0 | 0 | 0 | 0 | 0 | 0 | 0 |
| ABSENTEE | 144 | 0 | 40 | 0 | 0 | 150 | 0 | 35 | 0 | 4 | 110 | 1 | 0 |
| COUNTY TOTALS | 3,545 | 23 | 3,912 | 15 | 2 | 3,810 | 79 | 3,389 | 2 | 149 | 4,635 | 78 | 6 |

LEE COUNTY
 VOTES CAST IN GENERAL ELECTION
 HELD IN SOUTH CAROLINA NOVEMBER 5, 1984

| PRECINCTS | STATE SENATE | | | HOUSE OF REPRESENTATIVES | | | PROBATE JUDGE | CLERK OF COURT | SHERIFF | | | | |
|---|-------------------------------|-------------------------------|-------------------------------|--------------------------|------------------------|--|---------------------------------|-------------------------------|---------------------------------|-------------------------------|--|-------------------------------|-----|
| | DIST NO 036 | | | DIST NO 050 | | | DIST NO 065 | | | | | | |
| | (R) | (O) | (W) | (O) | (W) | (W) | (O) | (O) | (W) | | | | |
| J L E O R C R K Y L A I R | * L J A O N H O N | M W T R S I C T E | * B G R A W D N Y | I J C E | M W S I C T E | * A A T R H E R I N D V | * O T U C B P O S E | M W I P S I C T E | * O J A A V M I S S | M W I R S T C T E | * T L R I U S E T S O D N A L E | M W I R S T C T E | I N |
| ASHWOOD | 109 | 254 | 0 | 332 | 27 | 0 | 0 | 337 | 1 | 337 | 0 | 338 | 0 |
| ASHLAND | 15 | 80 | 0 | 0 | 0 | 0 | 96 | 90 | 0 | 91 | 0 | 88 | 0 |
| BISHOPVILLE 1 | 72 | 349 | 0 | 249 | 210 | 1 | 0 | 404 | 2 | 410 | 0 | 409 | 0 |
| BISHOPVILLE 2 | 77 | 263 | 0 | 250 | 155 | 0 | 0 | 356 | 1 | 360 | 0 | 352 | 0 |
| BISHOPVILLE 3 | 115 | 333 | 0 | 382 | 125 | 0 | 0 | 425 | 1 | 430 | 0 | 427 | 4 |
| BISHOPVILLE 4 | 124 | 452 | 7 | 387 | 219 | 0 | 0 | 568 | 1 | 584 | 1 | 582 | 10 |
| CEDAR CREEK | 34 | 171 | 0 | 162 | 0 | 0 | 0 | 192 | 0 | 198 | 0 | 194 | 0 |
| CYPRESS | 35 | 246 | 0 | 224 | 65 | 0 | 0 | 246 | 0 | 264 | 0 | 274 | 0 |
| ELLIOT | 29 | 275 | 0 | 113 | 203 | 0 | 0 | 300 | 0 | 309 | 0 | 306 | 0 |
| HICKORY HILL | 50 | 84 | 0 | 136 | 9 | 0 | 0 | 140 | 0 | 140 | 0 | 139 | 0 |
| IONIA | 70 | 247 | 0 | 117 | 140 | 0 | 0 | 289 | 0 | 292 | 0 | 292 | 4 |
| LUCKNOW | 47 | 149 | 0 | 0 | 0 | 0 | 157 | 168 | 0 | 175 | 0 | 175 | 0 |
| LYNCHBURG | 49 | 432 | 0 | 356 | 164 | 0 | 0 | 515 | 0 | 524 | 0 | 523 | 0 |
| MANVILLE | 36 | 171 | 0 | 110 | 111 | 0 | 0 | 199 | 0 | 201 | 0 | 203 | 0 |
| MT. CLIO | 23 | 161 | 21 | 87 | 113 | 0 | 0 | 197 | 2 | 198 | 1 | 194 | 2 |
| RATTLESNAKE SPR | 34 | 180 | 0 | 198 | 12 | 0 | 0 | 204 | 0 | 208 | 0 | 209 | 0 |
| SCHROCKS HILL | 5 | 35 | 0 | 0 | 0 | 0 | 0 | 40 | 0 | 41 | 0 | 40 | 0 |
| SOUTH LYNCHBURG | 41 | 85 | 0 | 99 | 19 | 0 | 0 | 108 | 0 | 106 | 0 | 112 | 0 |
| SPRING HILL | 21 | 199 | 0 | 152 | 68 | 0 | 0 | 214 | 0 | 223 | 0 | 216 | 0 |
| ST. CHARLES | 45 | 338 | 0 | 194 | 230 | 0 | 0 | 352 | 0 | 395 | 0 | 393 | 0 |
| ST. MATTHEWS | 61 | 57 | 0 | 0 | 0 | 0 | 0 | 98 | 105 | 0 | 107 | 0 | 104 |
| STOKES BRIDGE | 43 | 216 | 0 | 0 | 0 | 0 | 0 | 234 | 0 | 247 | 0 | 253 | 2 |
| TURKEY CREEK | 41 | 74 | 0 | 0 | 0 | 0 | 0 | 93 | 101 | 0 | 100 | 0 | 100 |
| WOODROW | 16 | 113 | 0 | 66 | 59 | 1 | 0 | 125 | 0 | 125 | 0 | 130 | 0 |
| BARRIER FREE | 0 | 0 | 0 | 0 | 0 | 0 | 0 | 0 | 0 | 0 | 0 | 0 | 0 |
| ABSENTEE | 66 | 103 | 2 | 146 | 7 | 0 | 0 | 14 | 172 | 0 | 171 | 0 | 167 |
| COUNTY TOTALS | 1,352 | 5,097 | 30 | 3,749 | 1,936 | 2 | 672 | 6,044 | 8 | 6,177 | 2 | 6,184 | 35 |

LEE COUNTY
 VOTES CAST IN GENERAL ELECTION
 HELD IN SOUTH CAROLINA NOVEMBER 6, 1984

| PRECINCTS | COUNDER | | COUNTY COUNCIL | | | | | |
|-----------------|---|--|--------------------------------------|--|--------------------------|--|-------------|-----|
| | (D) | (M) | DIST NO 001 | | DIST NO 002 | | DIST NO 003 | |
| | | | (D) | (M) | (D) | (M) | (D) | (M) |
| | * H M A U N R C O D I C C K | M W I R S I T E C E I N | * A J R D L E D E G E | M W I R S I T E C E I N | * S J M I T T H | * F H E L E R I M X A N | | |
| ASHWOOD | 335 | 0 | 0 | 0 | 0 | 0 | 0 | 0 |
| ASHLAND | 93 | 0 | 0 | 0 | 0 | 83 | 0 | 0 |
| BISHOPVILLE 1 | 410 | 0 | 0 | 0 | 0 | 0 | 0 | 0 |
| BISHOPVILLE 2 | 353 | 0 | 0 | 0 | 0 | 0 | 0 | 0 |
| BISHOPVILLE 3 | 423 | 0 | 94 | 3 | 0 | 0 | 0 | 0 |
| BISHOPVILLE 4 | 583 | 0 | 0 | 0 | 44 | 0 | 0 | 0 |
| CEDAR CREEK | 189 | 0 | 189 | 0 | 0 | 0 | 0 | 0 |
| CYPRESS | 279 | 0 | 0 | 0 | 267 | 0 | 0 | 0 |
| ELLIOT | 302 | 0 | 0 | 0 | 0 | 0 | 46 | 0 |
| HICKORY HILL | 139 | 0 | 0 | 0 | 0 | 0 | 0 | 0 |
| IONIA | 289 | 1 | 0 | 0 | 0 | 0 | 0 | 0 |
| LUCKNOW | 173 | 0 | 168 | 0 | 0 | 0 | 0 | 0 |
| LYNCHBURG | 519 | 0 | 0 | 0 | 0 | 0 | 533 | 0 |
| MANVILLE | 199 | 0 | 199 | 0 | 0 | 0 | 0 | 0 |
| MT. CLIU | 202 | 1 | 0 | 0 | 0 | 0 | 0 | 0 |
| RATTLESNAKE SPR | 205 | 0 | 0 | 0 | 0 | 0 | 0 | 0 |
| SCHROCKS HILL | 41 | 0 | 40 | 0 | 0 | 0 | 0 | 0 |
| SOUTH LYNCHBURG | 106 | 0 | 0 | 0 | 0 | 0 | 114 | 0 |
| SPRING HILL | 212 | 0 | 0 | 0 | 0 | 0 | 0 | 0 |
| ST. CHARLES | 356 | 0 | 0 | 0 | 0 | 0 | 0 | 0 |
| ST. MATTHEWS | 107 | 0 | 0 | 0 | 105 | 0 | 0 | 0 |
| STOKES BRIDGE | 257 | 0 | 0 | 0 | 259 | 0 | 0 | 0 |
| TURKEY CREEK | 100 | 0 | 0 | 0 | 97 | 0 | 0 | 0 |
| WOODROW | 126 | 0 | 0 | 0 | 0 | 0 | 0 | 0 |
| BARRIER FREE | 0 | 0 | 0 | 0 | 0 | 0 | 0 | 0 |
| ABSENTEE | 173 | 0 | 14 | 0 | 13 | 12 | | |
| COUNTY TOTALS | 6,161 | 2 | 704 | 3 | 868 | 705 | | |

LEE COUNTY
 VOTES CAST IN GENERAL ELECTION
 HELD IN SOUTH CAROLINA NOVEMBER 6, 1984

| PRECINCTS | COUNTY BOARD OF EDUCATION | | | | | | | | |
|-----------------|--|-------------------------------|--|---|-------------------------------|--------------------------------------|-------------------------------|---|-------------------------------|
| | DIST NO 001 | | DIST NO 002 | | | DIST NO 003 | | DIST NO 007 | |
| | (N) | (M) | (N) | (M) | (N) | (M) | (N) | (M) | |
| | * D M R A G Y R T A D M N A H | M W I R S I C T E | * A D N D D V E R S O N | L B O U N R N R I I E S S | M W I R S I C T E | * L R U O C S K A E Y | M W I R S I C T E | * B L R E D V W I N J R I N | M W I R S I C T E |
| ASHWOOD | 0 | 0 | 0 | 0 | 0 | 0 | 0 | 0 | 0 |
| ASHLAND | 0 | 0 | 74 | 10 | 0 | 0 | 0 | 0 | 0 |
| BISHOPVILLE 1 | 0 | 0 | 0 | 0 | 0 | 0 | 0 | 0 | 0 |
| BISHOPVILLE 2 | 0 | 0 | 0 | 0 | 0 | 327 | 11 | 0 | 0 |
| BISHOPVILLE 3 | 94 | 0 | 0 | 0 | 0 | 0 | 0 | 0 | 0 |
| BISHOPVILLE 4 | 0 | 0 | 44 | 0 | 0 | 0 | 0 | 0 | 0 |
| CEDAR CREEK | 185 | 0 | 0 | 0 | 0 | 0 | 0 | 0 | 0 |
| CYPRESS | 0 | 0 | 164 | 98 | 0 | 0 | 0 | 0 | 0 |
| ELLIOT | 0 | 0 | 0 | 0 | 0 | 0 | 0 | 0 | 0 |
| HICKORY HILL | 0 | 0 | 0 | 0 | 0 | 0 | 0 | 138 | 0 |
| IONIA | 0 | 0 | 0 | 0 | 0 | 0 | 0 | 275 | 1 |
| LUCKNOW | 167 | 3 | 0 | 0 | 0 | 0 | 0 | 0 | 0 |
| LYNCHBURG | 0 | 0 | 0 | 0 | 0 | 0 | 0 | 0 | 0 |
| MANVILLE | 199 | 0 | 0 | 0 | 0 | 0 | 0 | 0 | 0 |
| MT. CLIU | 0 | 0 | 0 | 0 | 0 | 0 | 0 | 0 | 0 |
| RATTLESNAKE SPR | 0 | 0 | 0 | 0 | 0 | 0 | 0 | 201 | 0 |
| SCHROCKS HILL | 40 | 0 | 0 | 0 | 0 | 0 | 0 | 0 | 0 |
| SOUTH LYNCHBURG | 0 | 0 | 0 | 0 | 0 | 0 | 0 | 0 | 0 |
| SPRING HILL | 0 | 0 | 0 | 0 | 0 | 0 | 0 | 216 | 0 |
| ST. CHARLES | 0 | 0 | 0 | 0 | 0 | 0 | 0 | 0 | 0 |
| ST. MATTHEWS | 0 | 0 | 88 | 3 | 0 | 0 | 0 | 0 | 0 |
| STOKES BRIDGE | 0 | 0 | 228 | 4 | 5 | 0 | 0 | 0 | 0 |
| TURKEY CREEK | 0 | 0 | 94 | 0 | 0 | 0 | 0 | 0 | 0 |
| WOODROW | 0 | 0 | 0 | 0 | 0 | 0 | 0 | 0 | 0 |
| BARRIER FREE | 0 | 0 | 0 | 0 | 0 | 0 | 0 | 0 | 0 |
| ABSENTEE | 13 | 0 | 12 | 0 | 0 | 38 | 0 | 22 | 1 |
| COUNTY TOTALS | 700 | 3 | 704 | 115 | 5 | 365 | 1 | 852 | 2 |

LEXINGTON COUNTY
 VOTES CAST IN GENERAL ELECTION
 HELD IN SOUTH CAROLINA NOVEMBER 6, 1984

| PRECINCTS | PRESIDENT AND VICE-PRESIDENT | | | | | U. S. SENATE | | | | REPRESENTATIVE IN CONGRESS | | | |
|------------------|---|---|--|---|---|--|---|--|--|--|--|--|--|
| | (R) | (L) | (D) | (A) | (U) | (R) | (L) | (D) | (W) | DIST | | | |
| | | | | | | | | | | (P) | (L) | (O) | (M) |
| | A B R U E S A H G A N | B L E E R W G I L S A N D | M F O E R D R A L R E D | D B E R N O N W E I N S L E E | S R E D R S T E E | * T S H T U R R D M J E N D | S O S T A T E V I P I H S E N | M P O U E L R V Y V T I N S | M W I R S I C E I M | * S F P L E O N Y C D E | C S Y U N L T H I V A A N E | * M K O E S N E L Y | M W I R S T C E I N |
| BATESBURG | 758 | 4 | 348 | 2 | 2 | 827 | 12 | 301 | 0 | 794 | 12 | 353 | 0 |
| MIMS | 194 | 1 | 36 | 0 | 0 | 205 | 4 | 24 | 1 | 204 | 2 | 28 | 1 |
| CRAPP'S STORE | 118 | 0 | 20 | 0 | 0 | 121 | 2 | 20 | 0 | 125 | 5 | 11 | 0 |
| GILBERT | 322 | 1 | 66 | 0 | 0 | 329 | 2 | 66 | 0 | 325 | 3 | 70 | 0 |
| POND BRANCH | 296 | 2 | 57 | 0 | 0 | 300 | 5 | 54 | 0 | 313 | 6 | 45 | 1 |
| RIDGE ROAD | 445 | 4 | 101 | 2 | 0 | 479 | 10 | 92 | 1 | 491 | 6 | 83 | 0 |
| SUMMIT | 187 | 2 | 44 | 0 | 0 | 197 | 3 | 43 | 0 | 189 | 5 | 53 | 0 |
| LEESVILLE | 681 | 12 | 307 | 3 | 0 | 696 | 18 | 305 | 0 | 695 | 19 | 306 | 1 |
| HOLLOW CREEK | 592 | 1 | 125 | 0 | 0 | 637 | 15 | 104 | 0 | 639 | 12 | 103 | 0 |
| BOILING SPRINGS | 407 | 3 | 69 | 1 | 0 | 425 | 6 | 71 | 1 | 427 | 10 | 66 | 0 |
| EDHUND | 465 | 2 | 97 | 2 | 0 | 520 | 8 | 69 | 0 | 514 | 3 | 78 | 1 |
| RED BANK | 1,386 | 8 | 376 | 2 | 2 | 1,493 | 30 | 329 | 0 | 1,467 | 20 | 361 | 0 |
| ST. MATTHEWS | 317 | 0 | 30 | 0 | 1 | 315 | 7 | 29 | 0 | 325 | 1 | 24 | 0 |
| FAIRVIEW | 143 | 3 | 32 | 0 | 0 | 148 | 5 | 31 | 0 | 151 | 3 | 31 | 0 |
| PELION | 506 | 1 | 97 | 0 | 0 | 517 | 10 | 88 | 1 | 523 | 9 | 86 | 0 |
| HACK-EDISTO | 87 | 1 | 21 | 0 | 0 | 97 | 2 | 11 | 0 | 102 | 5 | 10 | 0 |
| SWANSEA | 573 | 7 | 425 | 2 | 0 | 626 | 8 | 418 | 0 | 609 | 16 | 435 | 0 |
| SANDY RUN | 152 | 1 | 67 | 0 | 0 | 172 | 1 | 63 | 0 | 160 | 2 | 74 | 0 |
| GASTON | 495 | 0 | 103 | 0 | 0 | 529 | 5 | 80 | 1 | 524 | 7 | 83 | 0 |
| SHARPE'S HILL | 187 | 2 | 50 | 0 | 1 | 201 | 4 | 46 | 0 | 199 | 6 | 47 | 0 |
| CHAPIN | 1,614 | 6 | 296 | 0 | 0 | 1,713 | 22 | 196 | 0 | 1,680 | 21 | 236 | 0 |
| CROKER | 1,557 | 2 | 230 | 1 | 0 | 1,630 | 22 | 176 | 0 | 1,625 | 22 | 184 | 0 |
| LEXINGTON NO. 1 | 726 | 9 | 153 | 0 | 0 | 776 | 14 | 113 | 0 | 772 | 10 | 125 | 0 |
| LEXINGTON NO. 2 | 860 | 3 | 345 | 2 | 0 | 901 | 12 | 332 | 0 | 901 | 10 | 340 | 1 |
| CAYCE WARD NO 1 | 521 | 2 | 123 | 2 | 0 | 570 | 11 | 81 | 0 | 556 | 12 | 94 | 0 |
| CAYCE WARD NO 2 | 1,510 | 11 | 408 | 2 | 0 | 1,595 | 37 | 364 | 0 | 1,543 | 34 | 425 | 0 |
| CAYCE WARD NO 3 | 450 | 3 | 116 | 0 | 0 | 502 | 9 | 86 | 0 | 495 | 8 | 97 | 0 |
| CHALK HILL | 850 | 4 | 364 | 2 | 0 | 994 | 30 | 316 | 0 | 965 | 18 | 268 | 0 |
| CONGAREE | 1,727 | 9 | 285 | 0 | 0 | 1,777 | 29 | 233 | 0 | 1,755 | 19 | 268 | 0 |
| HOOK'S STORE | 1,142 | 9 | 307 | 0 | 1 | 1,231 | 24 | 248 | 0 | 1,204 | 17 | 285 | 0 |
| SALUDA RIVER | 1,047 | 11 | 189 | 0 | 0 | 1,114 | 23 | 146 | 0 | 1,107 | 13 | 166 | 0 |
| SPRINGDALE | 1,065 | 3 | 152 | 0 | 0 | 1,120 | 15 | 134 | 0 | 1,117 | 16 | 131 | 0 |
| IN OF PINE RIDGE | 487 | 2 | 77 | 0 | 0 | 495 | 3 | 87 | 0 | 492 | 9 | 86 | 0 |
| W COLUMBIA NO 1 | 286 | 2 | 91 | 0 | 0 | 315 | 12 | 71 | 0 | 314 | 6 | 79 | 0 |
| W COLUMBIA NO 2 | 723 | 6 | 227 | 0 | 0 | 778 | 13 | 192 | 0 | 757 | 12 | 217 | 0 |
| W COLUMBIA NO 3 | 324 | 3 | 68 | 0 | 0 | 350 | 7 | 44 | 0 | 353 | 4 | 47 | 0 |
| W COLUMBIA NO 4 | 547 | 3 | 108 | 0 | 0 | 567 | 11 | 86 | 0 | 568 | 7 | 93 | 0 |
| IRMO | 3,478 | 18 | 654 | 0 | 2 | 3,628 | 75 | 536 | 0 | 3,508 | 62 | 671 | 0 |
| CHALLENGER | 1,455 | 12 | 296 | 1 | 0 | 1,530 | 20 | 238 | 0 | 1,481 | 21 | 294 | 0 |
| WHITEHALL | 1,393 | 6 | 249 | 0 | 0 | 1,459 | 26 | 172 | 0 | 1,450 | 21 | 247 | 0 |
| GARDENDALE | 1,646 | 11 | 363 | 0 | 0 | 1,739 | 25 | 282 | 0 | 1,669 | 25 | 350 | 0 |
| WOODLAND HILLS | 758 | 4 | 194 | 0 | 1 | 806 | 13 | 144 | 0 | 776 | 9 | 174 | 0 |
| PINEVIEW | 2,329 | 9 | 387 | 4 | 1 | 2,436 | 43 | 311 | 0 | 2,396 | 30 | 353 | 0 |
| CAYCE WARD 2-A | 689 | 3 | 169 | 0 | 1 | 724 | 11 | 146 | 0 | 721 | 10 | 157 | 0 |
| LAKE SIDE | 1,993 | 15 | 310 | 0 | 1 | 2,098 | 48 | 243 | 0 | 2,114 | 36 | 247 | 0 |
| BARRIER FREE | 0 | 0 | 0 | 0 | 0 | 0 | 0 | 0 | 0 | 0 | 0 | 0 | 0 |
| ABSENTEE | 1,165 | 4 | 216 | 0 | 0 | 1,335 | 29 | 212 | 0 | 1,309 | 30 | 230 | 0 |
| COUNTY TOTALS | 38,628 | 225 | 8,828 | 26 | 12 | 40,906 | 741 | 7,433 | 5 | 40,240 | 654 | 8,301 | 5 |

LEXINGTON COUNTY
 VOTES CAST IN GENERAL ELECTION
 HELD IN SOUTH CAROLINA NOVEMBER 6, 1984

| PRECINCTS | STATE SENATE | | | | | | | | | | | |
|-----------------|---------------------------------|--------------------------------------|-------------------------------|--|---------------------------------|--------------------------------------|--|--------------------------------------|--------------------------|---|--------------------------------------|--|
| | DIST NO 023 | | | | | | DIST NO 024 | | | DIST NO 026 | | |
| | (R) | (L) | (O) | (W) | (M) | (R) | (O) | (W) | (R) | (O) | (W) | |
| | * M J I O L S O E M | J C A H N A P L M A N | J L E I S M L I E | N R O U R S W S A E L L | M M I R I S C I E N | * S R H Y E A A N L Y | I R U E O N W E I C K K | M M I R I S C I E I M | T J O D H N E S | * S N E I T K Z K L I E R G | M M I R I S C I E I M | |
| BATESBURG | 0 | 0 | 0 | 0 | 0 | 765 | 373 | 0 | 0 | 0 | 0 | |
| BIMS | 0 | 0 | 0 | 0 | 0 | 201 | 34 | 2 | 0 | 0 | 0 | |
| CRAPP'S STORE | 0 | 0 | 0 | 0 | 0 | 118 | 25 | 2 | 0 | 0 | 0 | |
| GILBERT | 0 | 0 | 0 | 0 | 0 | 324 | 72 | 0 | 0 | 0 | 0 | |
| POND BRANCH | 0 | 0 | 0 | 0 | 0 | 300 | 60 | 0 | 0 | 0 | 0 | |
| RIUGE ROAD | 0 | 0 | 0 | 0 | 0 | 457 | 114 | 0 | 0 | 0 | 0 | |
| SUMMIT | 0 | 0 | 0 | 0 | 0 | 192 | 53 | 1 | 0 | 0 | 0 | |
| LEESVILLE | 0 | 0 | 0 | 0 | 0 | 673 | 338 | 0 | 0 | 0 | 0 | |
| MOLLOW CREEK | 0 | 0 | 0 | 0 | 0 | 622 | 129 | 0 | 0 | 0 | 0 | |
| BOILING SPRINGS | 293 | 3 | 46 | 69 | 0 | 65 | 19 | 0 | 0 | 0 | 0 | |
| EDMUND | 471 | 9 | 67 | 58 | 0 | 0 | 0 | 0 | 0 | 0 | 0 | |
| RED BANK | 1,323 | 32 | 339 | 163 | 0 | 0 | 0 | 0 | 0 | 0 | 0 | |
| ST- MATTHEWS | 0 | 0 | 0 | 0 | 0 | 312 | 38 | 0 | 0 | 0 | 0 | |
| FAIRVIEW | 0 | 0 | 0 | 0 | 0 | 76 | 17 | 0 | 49 | 41 | 7 | |
| PELION | 0 | 0 | 0 | 0 | 0 | 0 | 0 | 0 | 296 | 312 | 6 | |
| HACK-EDISTO | 0 | 0 | 0 | 0 | 0 | 0 | 0 | 0 | 30 | 80 | 0 | |
| SWANSEA | 0 | 0 | 0 | 0 | 0 | 0 | 0 | 0 | 321 | 716 | 0 | |
| SANDY RUN | 0 | 0 | 0 | 0 | 0 | 0 | 0 | 0 | 78 | 193 | 0 | |
| GASTON | 54 | 2 | 13 | 3 | 0 | 0 | 0 | 0 | 273 | 257 | 0 | |
| SHARPE'S HILL | 0 | 0 | 0 | 0 | 0 | 0 | 0 | 0 | 97 | 142 | 0 | |
| CHAPIN | 1,504 | 25 | 184 | 194 | 0 | 0 | 0 | 0 | 0 | 0 | 0 | |
| CROWNER | 1,446 | 28 | 128 | 214 | 0 | 0 | 0 | 0 | 0 | 0 | 0 | |
| LEXINGTON NO. 1 | 431 | 7 | 63 | 52 | 0 | 264 | 79 | 0 | 0 | 0 | 0 | |
| LEXINGTON NO. 2 | 0 | 0 | 0 | 0 | 0 | 823 | 413 | 0 | 0 | 0 | 0 | |
| CAYCE WARD NO 1 | 0 | 0 | 0 | 0 | 0 | 0 | 0 | 0 | 203 | 458 | 0 | |
| CAYCE WARD NO 2 | 0 | 0 | 0 | 0 | 0 | 0 | 0 | 0 | 745 | 1,235 | 0 | |
| CAYCE WARD NO 3 | 0 | 0 | 0 | 0 | 0 | 0 | 0 | 0 | 155 | 436 | 0 | |
| CHALK HILL | 0 | 0 | 0 | 0 | 0 | 0 | 0 | 0 | 542 | 688 | 0 | |
| COMGAREE | 1,581 | 22 | 226 | 183 | 0 | 0 | 0 | 0 | 2 | 3 | 0 | |
| HOCK'S STORE | 0 | 0 | 0 | 0 | 0 | 0 | 0 | 0 | 550 | 936 | 0 | |
| SALUDA RIVER | 0 | 0 | 0 | 0 | 0 | 0 | 0 | 0 | 461 | 813 | 0 | |
| SPRINGDALE | 957 | 9 | 80 | 117 | 0 | 0 | 0 | 0 | 44 | 72 | 0 | |
| TN OF PINELEDGE | 306 | 3 | 37 | 31 | 0 | 0 | 0 | 0 | 81 | 124 | 0 | |
| W COLUMBIA NO 1 | 0 | 0 | 0 | 0 | 0 | 0 | 0 | 0 | 157 | 238 | 0 | |
| W COLUMBIA NO 2 | 0 | 0 | 0 | 0 | 0 | 0 | 0 | 0 | 364 | 600 | 0 | |
| W COLUMBIA NO 3 | 0 | 0 | 0 | 0 | 0 | 0 | 0 | 0 | 146 | 293 | 0 | |
| W COLUMBIA NO 4 | 0 | 0 | 0 | 0 | 0 | 0 | 0 | 0 | 255 | 404 | 0 | |
| IRMO | 3,315 | 53 | 511 | 332 | 0 | 0 | 0 | 0 | 0 | 0 | 0 | |
| CHALLEEON | 1,366 | 23 | 188 | 225 | 0 | 0 | 0 | 0 | 0 | 0 | 0 | |
| WHITENALL | 1,288 | 20 | 195 | 185 | 0 | 0 | 0 | 0 | 0 | 0 | 0 | |
| GARDENDALE | 1,568 | 13 | 266 | 161 | 0 | 0 | 0 | 0 | 0 | 0 | 0 | |
| WOODLAND HILLS | 713 | 9 | 129 | 117 | 0 | 0 | 0 | 0 | 0 | 0 | 0 | |
| PINEVIEW | 1,783 | 25 | 203 | 196 | 0 | 0 | 0 | 0 | 250 | 323 | 0 | |
| CAYCE WARD 2-A | 0 | 0 | 0 | 0 | 0 | 0 | 0 | 0 | 363 | 907 | 1 | |
| LAKESIDE | 194 | 5 | 24 | 29 | 0 | 1,715 | 408 | 0 | 0 | 0 | 0 | |
| BARRIER FREE | 0 | 0 | 0 | 0 | 0 | 0 | 0 | 0 | 0 | 0 | 0 | |
| ABSENTEE | 551 | 9 | 95 | 61 | 2 | 207 | 64 | 0 | 129 | 139 | 0 | |
| COUNTY TOTALS | 19,144 | 298 | 2,754 | 2,392 | 2 | 7,114 | 2,236 | 5 | 5,591 | 8,930 | 14 | |

LEXINGTON COUNTY
 VOTES CAST IN GENERAL ELECTION
 HELD IN SOUTH CAROLINA NOVEMBER 6, 1984

| | HOUSE OF REPRESENTATIVES | | | | | | | | | | | | | | |
|---|--|--------------------------------------|---|---|--|--|---|--|--|---|---|--|---|-------|--|
| | DIST NO 069 | | | DIST NO 085 | | | DIST NO 096 | | | DIST NO 097 | | | DIST NO 098 | | |
| | (R) | (D) | (W) | (R) | (W) | (R) | (D) | (W) | (R) | (D) | (W) | (R) | (L) | (D) | |
| * D P E A R U R L I C K | B O I S L W L A Y L D R | M I R S I T C E | * B J U O R S I T C E N I S | M I R S I T C E N I N | * S C H A R R P L E S | T M E C H R I A R L L H A N | M I R S I T C E N I N | * K L O A D R M Y | J R A L R E D E D L S L | M I R S I T C E N I N | * S L T E U M M I R I E | W G I R L L I F I A M M | H J A O L R D A N | | |
| PRECINCTS | | | | | | | | | | | | | | | |
| BATESBURG | 358 | 346 | 0 | 0 | 0 | 0 | 0 | 0 | 329 | 86 | 0 | 0 | 0 | 0 | |
| HIMS | 151 | 79 | 1 | 0 | 0 | 0 | 0 | 0 | 0 | 0 | 0 | 0 | 0 | 0 | |
| CRAPP'S STORE | 0 | 0 | 0 | 0 | 0 | 0 | 0 | 0 | 113 | 29 | 0 | 0 | 0 | 0 | |
| GILBERT | 0 | 0 | 0 | 0 | 0 | 0 | 0 | 0 | 320 | 79 | 0 | 0 | 0 | 0 | |
| POND BRANCH | 256 | 104 | 1 | 0 | 0 | 0 | 0 | 0 | 0 | 0 | 0 | 0 | 0 | 0 | |
| RIDGE ROAD | 0 | 0 | 0 | 0 | 0 | 0 | 0 | 0 | 451 | 126 | 0 | 0 | 0 | 0 | |
| SUMMIT | 0 | 0 | 0 | 0 | 0 | 0 | 0 | 0 | 191 | 52 | 0 | 0 | 0 | 0 | |
| LEESVILLE | 226 | 249 | 0 | 0 | 0 | 0 | 0 | 0 | 371 | 155 | 0 | 0 | 0 | 0 | |
| MOLLOU CREEK | 0 | 0 | 0 | 0 | 0 | 0 | 0 | 0 | 584 | 165 | 0 | 0 | 0 | 0 | |
| BOILING SPRINGS | 352 | 143 | 0 | 0 | 0 | 0 | 0 | 0 | 0 | 0 | 0 | 0 | 0 | 0 | |
| EDMUND | 0 | 0 | 0 | 0 | 0 | 475 | 105 | 0 | 0 | 0 | 0 | 0 | 0 | 0 | |
| RED BANK | 754 | 345 | 0 | 0 | 0 | 395 | 92 | 0 | 118 | 106 | 0 | 0 | 0 | 0 | |
| ST. MATTHEWS | 0 | 0 | 0 | 0 | 0 | 0 | 0 | 0 | 305 | 46 | 0 | 0 | 0 | 0 | |
| FAIRVIEW | 65 | 28 | 0 | 0 | 0 | 65 | 25 | 0 | 0 | 0 | 0 | 0 | 0 | 0 | |
| PELLON | 0 | 0 | 0 | 0 | 0 | 454 | 157 | 0 | 0 | 0 | 0 | 0 | 0 | 0 | |
| HACK-EDISTO | 0 | 0 | 0 | 0 | 0 | 61 | 50 | 0 | 0 | 0 | 0 | 0 | 0 | 0 | |
| SWANSEA | 0 | 0 | 0 | 0 | 0 | 0 | 0 | 0 | 0 | 0 | 487 | 12 | 554 | 0 | |
| SANDY RUN | 0 | 0 | 0 | 0 | 0 | 0 | 0 | 0 | 0 | 0 | 0 | 0 | 11 | 19 | |
| GASTON | 0 | 0 | 0 | 0 | 0 | 0 | 0 | 0 | 0 | 0 | 0 | 52 | 0 | 0 | |
| SHARPE'S MILL | 0 | 0 | 0 | 0 | 0 | 0 | 0 | 0 | 0 | 0 | 166 | 6 | 76 | 0 | |
| CHAPIN | 0 | 0 | 0 | 1,715 | 0 | 0 | 0 | 0 | 0 | 0 | 0 | 0 | 0 | 0 | |
| CKOHER | 218 | 98 | 0 | 0 | 0 | 0 | 0 | 0 | 1,179 | 940 | 0 | 0 | 0 | 0 | |
| LEXINGTON NO. 1 | 0 | 0 | 0 | 0 | 0 | 0 | 0 | 0 | 704 | 186 | 0 | 0 | 0 | 0 | |
| LEXINGTON NO. 2 | 0 | 0 | 0 | 0 | 0 | 0 | 0 | 0 | 814 | 420 | 0 | 0 | 0 | 0 | |
| CAYCE WARD NO 1 | 0 | 0 | 0 | 0 | 0 | 0 | 0 | 0 | 0 | 0 | 0 | 0 | 0 | 0 | |
| CAYCE WARD NO 2 | 0 | 0 | 0 | 0 | 0 | 0 | 0 | 0 | 0 | 0 | 798 | 28 | 596 | 0 | |
| CAYCE WARD NO 3 | 0 | 0 | 0 | 0 | 0 | 0 | 0 | 0 | 0 | 0 | 0 | 0 | 0 | 0 | |
| CHALK HILL | 0 | 0 | 0 | 0 | 0 | 0 | 0 | 0 | 0 | 0 | 719 | 31 | 489 | 0 | |
| CONGAREE | 250 | 102 | 0 | 0 | 0 | 0 | 0 | 0 | 0 | 0 | 1,286 | 31 | 351 | 0 | |
| HODK'S STORE | 0 | 0 | 0 | 0 | 0 | 0 | 0 | 0 | 0 | 0 | 0 | 0 | 0 | 0 | |
| SALUDA RIVER | 0 | 0 | 0 | 0 | 0 | 0 | 0 | 0 | 0 | 0 | 865 | 17 | 243 | 0 | |
| SPRINGDALE | 13 | 12 | 0 | 0 | 0 | 0 | 0 | 0 | 0 | 0 | 377 | 12 | 194 | 0 | |
| TN OF PINE RIDGE | 0 | 0 | 0 | 0 | 0 | 0 | 0 | 0 | 0 | 0 | 0 | 0 | 0 | 0 | |
| W COLUMBIA NO 1 | 0 | 0 | 0 | 0 | 0 | 0 | 0 | 0 | 0 | 0 | 0 | 0 | 0 | 0 | |
| W COLUMBIA NO 2 | 0 | 0 | 0 | 0 | 0 | 0 | 0 | 0 | 0 | 0 | 0 | 0 | 0 | 0 | |
| W COLUMBIA NO 3 | 0 | 0 | 0 | 0 | 0 | 0 | 0 | 0 | 0 | 0 | 0 | 0 | 0 | 0 | |
| W COLUMBIA NO 4 | 0 | 0 | 0 | 0 | 0 | 0 | 0 | 0 | 0 | 0 | 0 | 0 | 0 | 0 | |
| IRMO | 0 | 0 | 0 | 3,701 | 4 | 0 | 0 | 0 | 0 | 0 | 0 | 0 | 0 | 0 | |
| CHALLEOOD | 0 | 0 | 0 | 1,574 | 0 | 0 | 0 | 0 | 0 | 0 | 0 | 0 | 0 | 0 | |
| WHITEHALL | 0 | 0 | 0 | 1,487 | 0 | 0 | 0 | 0 | 0 | 0 | 0 | 0 | 0 | 0 | |
| GARDENDALE | 389 | 101 | 0 | 1,327 | 0 | 0 | 0 | 0 | 0 | 0 | 0 | 0 | 0 | 0 | |
| WOODLAND HILLS | 773 | 184 | 0 | 0 | 0 | 0 | 0 | 0 | 0 | 0 | 0 | 0 | 0 | 0 | |
| PINEVIEW | 1,809 | 943 | 0 | 0 | 0 | 0 | 0 | 0 | 0 | 0 | 173 | 7 | 72 | 0 | |
| CAYCE WARD 2-A | 0 | 0 | 0 | 0 | 0 | 0 | 0 | 0 | 0 | 0 | 0 | 0 | 0 | 0 | |
| LAKESIDE | 0 | 0 | 0 | 0 | 0 | 0 | 0 | 0 | 1,853 | 506 | 0 | 0 | 0 | 0 | |
| BARRIER FREE | 0 | 0 | 0 | 0 | 0 | 0 | 0 | 0 | 0 | 0 | 0 | 0 | 0 | 0 | |
| ABSENTEE | 156 | 60 | 0 | 439 | 0 | 36 | 9 | 0 | 267 | 73 | 0 | 125 | 3 | 46 | |
| COUNTY TOTALS | 5,770 | 2,754 | 2 | 10,243 | 4 | 1,486 | 438 | 0 | 7,599 | 2,369 | 0 | 4,908 | 148 | 2,639 | |

LEXINGTON COUNTY
 VOTES CAST IN GENERAL ELECTION
 HELD IN SOUTH CAROLINA NOVEMBER 6, 1984

| PRECINCTS | HOUSE OF REPRESENTATIVES | | | SOLICITOR | | CLERK OF COURT | | | SHERIFF | | | CORONER | | |
|-----------------|---|--|--|--|---------------------------------|----------------|--------|-----|---------|-------|-----|---------|--------|-----|
| | DIST NO 099 | | DIST NO 093 | DIST NO 011 | | (R) | (D) | (W) | (R) | (D) | (W) | (R) | (D) | (W) |
| | (R) | (D) | (D) | (R) | (W) | | | | | | | | | |
| | * K J L A A R P V M I A S N | P C R A E L T I O S N H | * F J L D L H D N E R G | * M D Y D E M R N S I E | M W I R S T C E I N | | | | | | | | | |
| BATESBURG | 0 | 0 | 0 | 747 | 0 | 243 | 895 | 0 | 743 | 396 | 0 | 682 | 451 | 0 |
| BIMS | 0 | 0 | 0 | 173 | 6 | 86 | 147 | 0 | 154 | 90 | 0 | 160 | 71 | 9 |
| CRAPP'S STORE | 0 | 0 | 0 | 117 | 6 | 42 | 101 | 1 | 101 | 43 | 1 | 94 | 90 | 1 |
| GILBERT | 0 | 0 | 0 | 327 | 0 | 134 | 262 | 0 | 271 | 129 | 0 | 264 | 133 | 0 |
| POND BRANCH | 0 | 0 | 0 | 309 | 3 | 150 | 211 | 0 | 214 | 147 | 0 | 251 | 111 | 0 |
| RIDGE ROAD | 0 | 0 | 0 | 476 | 0 | 151 | 430 | 0 | 396 | 186 | 0 | 395 | 237 | 0 |
| SUMMIT | 0 | 0 | 0 | 190 | 0 | 68 | 175 | 0 | 149 | 87 | 0 | 138 | 106 | 0 |
| LEESVILLE | 0 | 0 | 0 | 681 | 1 | 222 | 797 | 0 | 656 | 361 | 0 | 534 | 473 | 0 |
| HOLLOW CREEK | 0 | 0 | 0 | 598 | 0 | 336 | 410 | 0 | 573 | 182 | 0 | 465 | 285 | 0 |
| BOILING SPRINGS | 0 | 0 | 0 | 434 | 0 | 259 | 240 | 0 | 365 | 137 | 0 | 364 | 137 | 0 |
| EDMUND | 0 | 0 | 0 | 450 | 1 | 344 | 240 | 0 | 499 | 98 | 0 | 435 | 155 | 0 |
| RED BANK | 0 | 0 | 0 | 1,315 | 0 | 991 | 837 | 0 | 1,384 | 468 | 0 | 1,173 | 675 | 0 |
| ST. MATHEWS | 0 | 0 | 0 | 281 | 0 | 176 | 97 | 0 | 279 | 76 | 0 | 237 | 117 | 0 |
| FAIRVIEW | 0 | 0 | 0 | 144 | 2 | 87 | 97 | 0 | 114 | 72 | 0 | 130 | 55 | 0 |
| PELLIOW | 0 | 0 | 0 | 472 | 0 | 326 | 284 | 0 | 453 | 163 | 0 | 439 | 176 | 0 |
| WACK-EDLISTO | 0 | 0 | 0 | 73 | 0 | 31 | 80 | 0 | 79 | 76 | 0 | 65 | 48 | 0 |
| SHANSEA | 0 | 0 | 0 | 521 | 3 | 348 | 692 | 0 | 538 | 516 | 0 | 493 | 546 | 0 |
| SANDY RUN | 0 | 0 | 169 | 150 | 0 | 92 | 141 | 0 | 165 | 71 | 0 | 135 | 97 | 0 |
| GAST IN | 0 | 0 | 260 | 474 | 0 | 339 | 266 | 0 | 438 | 173 | 0 | 445 | 180 | 0 |
| SHARPE'S HILL | 0 | 0 | 0 | 169 | 1 | 114 | 130 | 0 | 161 | 89 | 0 | 153 | 95 | 0 |
| CHAPIN | 0 | 0 | 0 | 1,677 | 0 | 1,050 | 856 | 0 | 1,718 | 214 | 0 | 1,556 | 357 | 0 |
| CROMER | 0 | 0 | 0 | 1,456 | 0 | 1,142 | 652 | 0 | 1,582 | 245 | 0 | 1,234 | 572 | 0 |
| LEXINGTON NO. 1 | 0 | 0 | 0 | 684 | 0 | 465 | 436 | 0 | 755 | 154 | 0 | 565 | 345 | 0 |
| LEXINGTON NO. 2 | 0 | 0 | 0 | 821 | 0 | 527 | 706 | 0 | 904 | 349 | 0 | 714 | 534 | 0 |
| CAYCE WARD NO 1 | 476 | 177 | 0 | 534 | 0 | 290 | 362 | 0 | 768 | 95 | 0 | 436 | 224 | 0 |
| CAYCE WARD NO 2 | 445 | 175 | 0 | 1,531 | 0 | 1,038 | 928 | 0 | 1,622 | 375 | 0 | 1,334 | 645 | 0 |
| CAYCE WARD NO 3 | 436 | 155 | 0 | 479 | 0 | 239 | 351 | 0 | 499 | 97 | 0 | 384 | 212 | 0 |
| CHALK HILL | 0 | 0 | 0 | 856 | 0 | 608 | 607 | 0 | 911 | 332 | 0 | 751 | 471 | 0 |
| CONGAREE | 0 | 0 | 0 | 1,459 | 0 | 1,190 | 817 | 0 | 1,721 | 322 | 0 | 1,499 | 517 | 0 |
| HOOK'S STORE | 1,099 | 389 | 0 | 1,158 | 0 | 726 | 755 | 0 | 1,204 | 306 | 0 | 937 | 565 | 0 |
| SALUDA RIVER | 960 | 310 | 0 | 1,105 | 0 | 703 | 557 | 0 | 1,150 | 129 | 0 | 923 | 343 | 0 |
| SPRINGDALL | 99 | 18 | 0 | 930 | 0 | 577 | 579 | 0 | 1,146 | 127 | 0 | 854 | 408 | 0 |
| TN OF PINERIDGE | 0 | 0 | 0 | 433 | 0 | 348 | 234 | 0 | 472 | 116 | 0 | 410 | 169 | 0 |
| W COLUMBIA NO 1 | 277 | 116 | 0 | 302 | 0 | 192 | 204 | 0 | 321 | 78 | 0 | 231 | 162 | 0 |
| W COLUMBIA NO 2 | 676 | 294 | 0 | 761 | 0 | 489 | 477 | 0 | 806 | 176 | 0 | 646 | 328 | 0 |
| W COLUMBIA NO 3 | 323 | 77 | 0 | 337 | 0 | 213 | 196 | 0 | 356 | 44 | 0 | 260 | 143 | 0 |
| W COLUMBIA NO 4 | 514 | 143 | 0 | 557 | 0 | 350 | 305 | 0 | 554 | 115 | 0 | 446 | 222 | 0 |
| TRUD | 0 | 0 | 0 | 3,649 | 0 | 2,637 | 1,436 | 0 | 3,792 | 417 | 0 | 3,104 | 1,018 | 0 |
| CHALLEDON | 0 | 0 | 0 | 1,552 | 0 | 1,111 | 624 | 0 | 1,594 | 143 | 0 | 1,314 | 435 | 0 |
| WHITEHALL | 0 | 0 | 0 | 1,494 | 0 | 1,029 | 592 | 0 | 1,530 | 131 | 0 | 1,272 | 351 | 0 |
| GARDENDALE | 0 | 0 | 0 | 1,759 | 0 | 1,232 | 750 | 0 | 1,790 | 246 | 0 | 1,518 | 468 | 0 |
| WOODLAND HILLS | 0 | 0 | 0 | 791 | 0 | 539 | 399 | 0 | 925 | 137 | 0 | 714 | 225 | 0 |
| PINEVIEW | 0 | 0 | 0 | 2,117 | 0 | 1,693 | 1,051 | 0 | 2,371 | 422 | 0 | 1,877 | 893 | 0 |
| CAYCE WARD 2-A | 442 | 178 | 0 | 735 | 0 | 482 | 393 | 0 | 715 | 171 | 0 | 624 | 252 | 0 |
| LAKEVIEW | 0 | 0 | 0 | 1,087 | 0 | 1,275 | 1,073 | 0 | 2,031 | 366 | 0 | 1,580 | 804 | 0 |
| BARRIER FREE | 0 | 0 | 0 | 0 | 0 | 0 | 0 | 0 | 0 | 0 | 0 | 0 | 0 | 0 |
| ABSENTEE | 170 | 45 | 9 | 1,253 | 0 | 849 | 643 | 0 | 1,310 | 223 | 0 | 1,060 | 416 | 0 |
| COUNTY TOTALS | 5,917 | 2,077 | 438 | 38,419 | 23 | 25,621 | 22,589 | 1 | 39,974 | 9,079 | 1 | 33,235 | 15,255 | 1 |

LEXINGTON COUNTY
 VOTES CAST IN GENERAL ELECTION
 HELD IN SOUTH CAROLINA NOVEMBER 6, 1994

| | COUNTY AUDITOR | | | COUNTY TREASURER | | |
|-----------------|---|---|---|--|--|---|
| | (R) | (D) | (W) | (R) | (D) | (W) |
| | * H L E N E D R I K | H C O R R A L L E P Y H | H W I R S I C T E I N | P H E D L S L S H S A M | * S W W A A R R J P D E R I E H | H W I R S I C T E I N |
| PRECINCTS | | | | | | |
| BATESBURG | 395 | 727 | 0 | 291 | 857 | 0 |
| MIMS | 123 | 108 | 0 | 92 | 141 | 0 |
| CRAPP'S STORE | 86 | 57 | 1 | 62 | 82 | 1 |
| GILBERT | 179 | 215 | 0 | 149 | 250 | 0 |
| POND BRANCH | 178 | 183 | 0 | 140 | 222 | 0 |
| RIDGE ROAD | 249 | 329 | 0 | 189 | 391 | 0 |
| SUMMIT | 106 | 136 | 0 | 77 | 165 | 0 |
| LEESVILLE | 398 | 612 | 0 | 268 | 748 | 0 |
| MULLIN CREEK | 409 | 340 | 0 | 329 | 425 | 0 |
| BOILING SPRINGS | 271 | 228 | 0 | 249 | 253 | 0 |
| EDMUND | 368 | 218 | 0 | 300 | 291 | 0 |
| RED BANK | 942 | 891 | 0 | 790 | 1,048 | 0 |
| ST. MATTHEWS | 178 | 176 | 0 | 153 | 194 | 0 |
| FAIRVIEW | 109 | 74 | 0 | 81 | 105 | 0 |
| PELLON | 369 | 242 | 0 | 275 | 337 | 0 |
| HACK-EDISTO | 43 | 70 | 0 | 27 | 87 | 0 |
| SWANSEA | 394 | 648 | 0 | 311 | 740 | 0 |
| SANDY RUN | 104 | 128 | 0 | 87 | 149 | 0 |
| GASTON | 357 | 246 | 0 | 297 | 313 | 0 |
| SHARPE'S HILL | 128 | 118 | 0 | 97 | 160 | 0 |
| CHAPIN | 1,105 | 804 | 0 | 949 | 971 | 0 |
| CROMER | 1,057 | 736 | 0 | 851 | 953 | 0 |
| LEXINGTON NO. 1 | 405 | 498 | 0 | 361 | 547 | 0 |
| LEXINGTON NO. 2 | 475 | 767 | 0 | 419 | 826 | 0 |
| CAYCE WARD NO 1 | 331 | 325 | 0 | 241 | 417 | 0 |
| CAYCE WARD NO 2 | 1,074 | 899 | 0 | 969 | 1,021 | 0 |
| CAYCE WARD NO 3 | 289 | 303 | 0 | 238 | 358 | 0 |
| CMALK HILL | 652 | 965 | 0 | 531 | 702 | 0 |
| CUNGAREE | 1,238 | 775 | 0 | 1,044 | 985 | 0 |
| HOOK'S STORE | 752 | 743 | 0 | 626 | 874 | 0 |
| SALUDA RIVER | 767 | 500 | 0 | 610 | 665 | 0 |
| SPRINGDALE | 708 | 548 | 0 | 581 | 687 | 0 |
| TN OF PINERIDGE | 357 | 221 | 0 | 318 | 269 | 0 |
| W COLUMBIA NO 1 | 215 | 175 | 0 | 171 | 218 | 0 |
| W COLUMBIA NO 2 | 502 | 463 | 0 | 406 | 574 | 0 |
| W COLUMBIA NO 3 | 218 | 181 | 0 | 174 | 225 | 0 |
| W COLUMBIA NO 4 | 353 | 300 | 0 | 293 | 372 | 0 |
| IRMO | 2,652 | 1,442 | 0 | 2,432 | 1,723 | 0 |
| CHALLENGER | 1,113 | 611 | 0 | 944 | 808 | 0 |
| WHITEHALL | 1,084 | 561 | 0 | 894 | 760 | 0 |
| GARDENDALE | 1,281 | 697 | 0 | 1,104 | 909 | 0 |
| WOODLAND HILLS | 573 | 368 | 0 | 464 | 495 | 0 |
| PINEVIEW | 1,637 | 1,109 | 0 | 1,439 | 1,342 | 0 |
| CAYCE WARD 2-A | 499 | 386 | 0 | 392 | 489 | 0 |
| LAKESIDE | 1,115 | 1,243 | 0 | 1,040 | 1,344 | 0 |
| BARRIER FREE | 0 | 0 | 0 | 0 | 0 | 0 |
| AUSENTEE | 894 | 602 | 0 | 751 | 744 | 0 |
| COUNTY TOTALS | 26,721 | 21,568 | | 22,476 | 26,242 | 1 |

LEXINGTON COUNTY
 VOTES CAST IN GENERAL ELECTION
 HELD IN SOUTH CAROLINA NOVEMBER 6, 1984

| PRECINCTS | COUNTY COUNCIL | | | | | | | | | | REG. OF MESSE CONVEY | | |
|-----------------|---|---|---|---|---|---|---|--|--|--|---|--|--|
| | DIST NO 001 | | DIST NO 003 | | DIST NO 004 | | DIST NO 005 | | DIST NO 006 | | (R) | (O) | (M) |
| | (R) | (O) | (R) | (O) | (O) | (M) | (R) | (O) | (R) | (M) | | | |
| | * K W A D C E L E Y | T G H L O E M A N S H | * H J D E W R A R R Y O | D C A U V L I B O E R A S O N | * S R H U E S L E T L B | M W T R S T C T E I N | * S R O D X B O E R T O | J S P A E C T A R E L S | * N A E L A V L I N J | M W I R S T I C T E I N | * T J R O T A B N B L E | N H A R A L L Y M K | M W I R S T I C T E I N |
| BATESBURG | 0 | 0 | 0 | 0 | 0 | 0 | 0 | 0 | 0 | 0 | 704 | 395 | 0 |
| MIMS | 0 | 0 | 0 | 0 | 0 | 0 | 0 | 0 | 0 | 0 | 169 | 59 | 0 |
| CRAPP'S STORE | 0 | 0 | 0 | 0 | 0 | 0 | 0 | 0 | 0 | 0 | 114 | 29 | 1 |
| GILBERT | 0 | 0 | 0 | 0 | 0 | 0 | 0 | 0 | 0 | 0 | 290 | 100 | 0 |
| POND BRANCH | 0 | 0 | 0 | 0 | 0 | 0 | 0 | 0 | 0 | 0 | 259 | 95 | 0 |
| RIDGE ROAD | 0 | 0 | 0 | 0 | 0 | 0 | 0 | 0 | 0 | 0 | 410 | 151 | 0 |
| SUMMIT | 0 | 0 | 0 | 0 | 0 | 0 | 0 | 0 | 0 | 0 | 170 | 72 | 0 |
| LEESVILLE | 0 | 0 | 0 | 0 | 0 | 0 | 0 | 0 | 0 | 0 | 604 | 340 | 0 |
| HOLLIM CREEK | 0 | 0 | 569 | 171 | 0 | 0 | 0 | 0 | 0 | 0 | 573 | 156 | 0 |
| BOILING SPRINGS | 0 | 0 | 0 | 0 | 0 | 0 | 0 | 0 | 0 | 0 | 400 | 92 | 0 |
| EDMUNO | 415 | 167 | 0 | 0 | 0 | 0 | 0 | 0 | 0 | 0 | 441 | 131 | 0 |
| RED BANK | 389 | 112 | 468 | 221 | 182 | 0 | 318 | 88 | 0 | 0 | 1,345 | 460 | 0 |
| ST. MATTHEWS | 0 | 0 | 289 | 92 | 0 | 0 | 0 | 0 | 0 | 0 | 299 | 43 | 0 |
| FAIKVIEW | 0 | 0 | 0 | 0 | 0 | 0 | 0 | 0 | 0 | 0 | 139 | 43 | 0 |
| PELIJN | 382 | 232 | 0 | 0 | 0 | 0 | 0 | 0 | 0 | 0 | 455 | 145 | 0 |
| HACK-EDISTO | 55 | 35 | 0 | 0 | 0 | 0 | 0 | 0 | 0 | 0 | 71 | 37 | 0 |
| SWANSEA | 413 | 627 | 0 | 0 | 0 | 0 | 0 | 0 | 0 | 0 | 480 | 430 | 0 |
| SANDY RUN | 98 | 137 | 0 | 0 | 0 | 0 | 0 | 0 | 0 | 0 | 140 | 89 | 0 |
| GASTON | 304 | 305 | 0 | 0 | 0 | 0 | 0 | 0 | 0 | 0 | 449 | 139 | 0 |
| SHARPE'S HILL | 117 | 126 | 0 | 0 | 0 | 0 | 0 | 0 | 0 | 0 | 160 | 76 | 0 |
| CHAPIN | 0 | 0 | 0 | 0 | 0 | 0 | 0 | 0 | 1,673 | 0 | 1,522 | 334 | 0 |
| CROMER | 0 | 0 | 0 | 0 | 1,144 | 0 | 0 | 0 | 0 | 0 | 1,425 | 324 | 0 |
| LEXINGTON NO. 1 | 0 | 0 | 582 | 203 | 86 | 1 | 0 | 0 | 0 | 0 | 720 | 171 | 0 |
| LEXINGTON NO. 2 | 0 | 0 | 742 | 484 | 0 | 0 | 0 | 0 | 0 | 0 | 856 | 365 | 0 |
| CAYCE WARD NO 1 | 0 | 0 | 0 | 0 | 0 | 0 | 0 | 0 | 0 | 0 | 447 | 193 | 0 |
| CAYCE WARD NO 2 | 0 | 0 | 0 | 0 | 0 | 0 | 413 | 456 | 0 | 0 | 1,310 | 618 | 0 |
| CAYCE WARD NO 3 | 0 | 0 | 0 | 0 | 0 | 0 | 0 | 0 | 0 | 0 | 398 | 183 | 0 |
| CHALK HILL | 270 | 271 | 0 | 0 | 0 | 0 | 37 | 53 | 0 | 0 | 768 | 430 | 0 |
| CONGAREE | 0 | 0 | 0 | 0 | 0 | 0 | 1,259 | 763 | 0 | 0 | 1,527 | 425 | 0 |
| HODGK'S STORE | 0 | 0 | 0 | 0 | 0 | 0 | 0 | 0 | 0 | 0 | 1,042 | 403 | 0 |
| SALUDA RIVER | 0 | 0 | 0 | 0 | 0 | 0 | 0 | 0 | 0 | 0 | 983 | 249 | 0 |
| SPRINGDALE | 0 | 0 | 0 | 0 | 0 | 0 | 678 | 459 | 0 | 0 | 988 | 251 | 0 |
| TN OF PINERIDGE | 0 | 0 | 0 | 0 | 0 | 0 | 363 | 218 | 0 | 0 | 441 | 130 | 0 |
| W COLUMBIA NO 1 | 0 | 0 | 0 | 0 | 0 | 0 | 0 | 0 | 0 | 0 | 247 | 132 | 0 |
| W COLUMBIA NO 2 | 0 | 0 | 0 | 0 | 0 | 0 | 0 | 0 | 0 | 0 | 654 | 292 | 0 |
| W COLUMBIA NO 3 | 0 | 0 | 0 | 0 | 0 | 0 | 0 | 0 | 0 | 0 | 294 | 89 | 0 |
| W COLUMBIA NO 4 | 0 | 0 | 0 | 0 | 0 | 0 | 0 | 0 | 0 | 0 | 483 | 161 | 0 |
| IRMO | 0 | 0 | 0 | 0 | 0 | 0 | 0 | 0 | 3,721 | 0 | 3,217 | 772 | 0 |
| CHALLENGE | 0 | 0 | 0 | 0 | 0 | 0 | 0 | 0 | 623 | 1 | 1,356 | 338 | 0 |
| WHITEHALL | 0 | 0 | 0 | 0 | 0 | 0 | 0 | 0 | 0 | 0 | 1,300 | 282 | 0 |
| GARDENDALE | 0 | 0 | 0 | 0 | 0 | 0 | 0 | 0 | 0 | 0 | 1,503 | 423 | 0 |
| WOODLAND HILLS | 0 | 0 | 0 | 0 | 0 | 0 | 0 | 0 | 0 | 0 | 724 | 202 | 0 |
| PINEVIEW | 0 | 0 | 0 | 0 | 1,801 | 0 | 0 | 0 | 0 | 0 | 2,175 | 511 | 0 |
| CAYCE WARD 2-A | 0 | 0 | 0 | 0 | 0 | 0 | 0 | 0 | 0 | 0 | 606 | 249 | 0 |
| LAKESIDE | 0 | 0 | 1,888 | 461 | 0 | 0 | 0 | 0 | 0 | 0 | 1,930 | 382 | 0 |
| BARRIER FREE | 0 | 0 | 0 | 0 | 0 | 0 | 0 | 0 | 0 | 0 | 0 | 0 | 0 |
| ABSENTEE | 52 | 23 | 212 | 61 | 77 | 0 | 100 | 49 | 256 | 1 | 1,126 | 335 | 0 |
| COUNTY TOTALS | 2,497 | 2,055 | 4,750 | 1,663 | 3,290 | 1 | 3,148 | 2,086 | 6,273 | 2 | 35,724 | 11,476 | 1 |

MCCORMICK COUNTY
 VOTES CAST IN GENERAL ELECTION
 HELD IN SOUTH CAROLINA NOVEMBER 6, 1984

| PRECINCTS | PRESIDENT AND VICE-PRESIDENT | | | | | U. S. SENATE | | | | REPRESENTATIVE IN CONGRESS | | | | STATE SENATE | |
|-----------------|--|---|---|--|---|---|--|--|--|---|-----|-------------|---|--|---|
| | (R) | (L) | (D) | (A) | (U) | (R) | (L) | (D) | (W) | DIST NO 003 | | DIST NO 010 | | | |
| | * B R U E S A H A G A W | B L E E R W G I L S A H M D | M F O E N R O R A A L R E O | D B E R N W I N L E S E | S R E D R S R S E S T T E E | * T S H T U R R O M M D N D | S O T A E V P I H S E N | M P E U L R V V I T N S | H W I R S I C T C E I M | C T L A A Y R L E O N R C E | (R) | (L) | * D B E U R Y R L T E C R K | * D J R O U Y R H W M W N O N D | C C R R W E A M Y S N E J R |
| MT. CARMEL | 20 | 1 | 117 | 1 | 0 | 44 | 4 | 77 | 0 | 6 | 0 | 119 | 98 | | |
| CLAYMORTH | 17 | 1 | 25 | 0 | 0 | 22 | 0 | 19 | 0 | 6 | 0 | 37 | 31 | | |
| YOUNG'S | 3 | 0 | 10 | 0 | 0 | 8 | 0 | 5 | 0 | 0 | 0 | 13 | 13 | | |
| WILLINGTON | 20 | 1 | 87 | 0 | 0 | 40 | 1 | 54 | 0 | 12 | 2 | 87 | 81 | | |
| BORDEAUX | 30 | 0 | 12 | 0 | 0 | 37 | 0 | 6 | 0 | 17 | 3 | 25 | 27 | | |
| MCCORMICK NO. 1 | 250 | 0 | 340 | 2 | 1 | 283 | 2 | 272 | 0 | 129 | 3 | 436 | 482 | | |
| TALBERTS STORE | 27 | 0 | 25 | 0 | 0 | 25 | 1 | 21 | 0 | 17 | 1 | 31 | 42 | | |
| BETHANY | 35 | 0 | 91 | 0 | 0 | 39 | 0 | 76 | 0 | 17 | 0 | 98 | 104 | | |
| MCCORMICK NO. 2 | 327 | 1 | 271 | 1 | 3 | 376 | 5 | 192 | 0 | 192 | 3 | 371 | 448 | | |
| PLUM BRANCH | 140 | 2 | 224 | 1 | 0 | 158 | 3 | 187 | 0 | 97 | 9 | 264 | 290 | | |
| WHITE TOWN | 31 | 0 | 57 | 0 | 0 | 35 | 0 | 46 | 0 | 18 | 0 | 71 | 63 | | |
| REHOBETH | 5 | 0 | 3 | 0 | 0 | 6 | 0 | 2 | 0 | 2 | 0 | 6 | 7 | | |
| PARKSVILLE | 97 | 0 | 63 | 0 | 0 | 107 | 1 | 46 | 0 | 53 | 8 | 92 | 113 | | |
| MODOC | 77 | 0 | 19 | 0 | 0 | 82 | 1 | 12 | 0 | 26 | 0 | 33 | 54 | | |
| CLARK'S HILL | 45 | 0 | 148 | 0 | 0 | 57 | 0 | 129 | 0 | 50 | 0 | 160 | 154 | | |
| BARRIER FREE | 0 | 0 | 0 | 0 | 0 | 0 | 0 | 0 | 0 | 0 | 0 | 0 | 0 | | |
| ABSENTEE | 62 | 0 | 34 | 0 | 0 | 68 | 1 | 31 | 0 | 34 | 0 | 65 | 89 | | |
| COUNTY TOTALS | 1,196 | 6 | 1,526 | 4 | 4 | 1,396 | 19 | 1,175 | 0 | 666 | 35 | 1,916 | 2,096 | | |

MCCORMICK COUNTY
 VOTES CAST IN GENERAL ELECTION
 HELD IN SOUTH CAROLINA NOVEMBER 6, 1984

| PRECINCTS | HOUSE OF REP. | SOLICITOR | CLERK OF COURT | SHERIFF | CORONER | COUNTY SUPERVISOR | COUNTY COUNCIL | | | |
|-----------------|---------------|-------------|----------------|---------|---------|-------------------|----------------|-----|-------|-------|
| | DIST NO 012 | DIST NO 011 | (D) | (D) | (D) | (P) | (R) | (D) | (D) | |
| | (D) | (R) | (D) | (D) | (D) | (P) | (R) | (D) | (D) | |
| MT. CARMEL | 104 | 18 | 101 | 116 | 101 | 103 | 7 | 13 | 134 | 96 |
| CLAYMORTH | 35 | 13 | 32 | 24 | 34 | 24 | 13 | 16 | 21 | 24 |
| YOUNG'S | 13 | 2 | 13 | 13 | 13 | 5 | 7 | 3 | 10 | 12 |
| WILLINGTON | 89 | 20 | 81 | 87 | 85 | 70 | 18 | 16 | 92 | 70 |
| BORDEAUX | 32 | 21 | 28 | 29 | 33 | 20 | 14 | 26 | 14 | 12 |
| MCCORMICK NO. 1 | 505 | 150 | 479 | 484 | 382 | 415 | 96 | 60 | 509 | 401 |
| TALBERTS STORE | 40 | 22 | 43 | 39 | 41 | 32 | 13 | 21 | 29 | 31 |
| BETHANY | 111 | 17 | 105 | 112 | 105 | 94 | 17 | 22 | 91 | 98 |
| MCCORMICK NO. 2 | 497 | 210 | 450 | 451 | 460 | 353 | 162 | 237 | 343 | 354 |
| PLUM BRANCH | 303 | 86 | 274 | 286 | 282 | 241 | 71 | 116 | 230 | 244 |
| WHITE TOWN | 70 | 19 | 67 | 68 | 68 | 55 | 15 | 29 | 52 | 64 |
| REHOBETH | 7 | 8 | 7 | 7 | 7 | 7 | 6 | 6 | 1 | 8 |
| PARKSVILLE | 107 | 73 | 117 | 125 | 121 | 64 | 76 | 109 | 59 | 74 |
| MODOC | 52 | 53 | 52 | 51 | 52 | 39 | 20 | 68 | 22 | 29 |
| CLARK'S HILL | 153 | 32 | 156 | 165 | 155 | 151 | 20 | 35 | 151 | 152 |
| BARRIER FREE | 0 | 0 | 0 | 0 | 0 | 0 | 0 | 0 | 0 | 0 |
| ABSENTEE | 90 | 45 | 87 | 89 | 89 | 68 | 23 | 44 | 59 | 70 |
| COUNTY TOTALS | 2,211 | 789 | 2,092 | 2,176 | 2,028 | 1,742 | 472 | 821 | 1,812 | 1,739 |

MCCORMICK COUNTY
 VOTES CAST IN GENERAL ELECTION
 HELD IN SOUTH CAROLINA NOVEMBER 6, 1984

| PRECINCTS | COUNTY BOARD OF EDUCATION | | | | |
|-----------------|--|--|--|---|--|
| | (N) | (N) | (N) | (N) | (N) |
| | * C L A T W O R T H E D E C E | * C D O D A L V E I D E F | D E A D P I H S H O N E N S G | * L J E A W M I E S E S M | * M H U A R R R V A Y E T L |
| MT. CARMEL | 81 | 64 | 43 | 77 | 115 |
| CLATMORTH | 31 | 25 | 12 | 32 | 26 |
| YOUNG'S | 9 | 7 | 4 | 10 | 11 |
| WILLINGTON | 73 | 57 | 29 | 53 | 86 |
| BURDEAUX | 16 | 31 | 22 | 31 | 30 |
| MCCORMICK NO. 1 | 383 | 319 | 262 | 425 | 500 |
| TALBERTS STORE | 29 | 25 | 13 | 32 | 41 |
| BETHANY | 93 | 48 | 37 | 69 | 96 |
| MCCORMICK NO. 2 | 385 | 398 | 293 | 431 | 430 |
| PLUM BRANCH | 274 | 146 | 131 | 237 | 256 |
| WHITE TOWN | 73 | 48 | 35 | 63 | 61 |
| REHOBETH | 3 | 6 | 8 | 7 | 8 |
| PARKSVILLE | 112 | 73 | 69 | 118 | 100 |
| WDDC | 3 | 48 | 54 | 64 | 56 |
| CLARK'S HILL | 142 | 91 | 83 | 116 | 139 |
| BARRIER FREE | 0 | 0 | 0 | 0 | 0 |
| ABSENTEE | 57 | 63 | 33 | 74 | 82 |
| COUNTY TOTALS | 1,764 | 1,449 | 1,128 | 1,839 | 2,037 |

MARION COUNTY
 VOTES CAST IN GENERAL ELECTION
 HELD IN SOUTH CAROLINA NOVEMBER 6, 1984

| PRECINCTS | PRESIDENT AND VICE-PRESIDENT | | | | | U. S. SENATE | | | | REPRESENTATIVE IN CONGRESS | | | |
|----------------|--------------------------------------|---|---|---|---|---|---|--|---------------------------------|---------------------------------|--------------------------------------|---------------------------------|---------------------------------|
| | (R) | (L) | (O) | (A) | (U) | (R) | (L) | (O) | (W) | DIST NO ORA | | | |
| | * B R U E S A H G A N | B L E E R W C I L S A N O | M F J E N R O R A A L R E D | D B E R N O N W I N S L E E | S R E J R S N W R S T E T E | * T S H T U R R O M H U N O | S O T A E V P T V V H S I I N S N | M P E U L R V V I I N S | M W I R S I C E I N | L E J A F R S G L F | H T U H G O H L S J N | * T R A O L P L N N | M W I R S I C E I N |
| BRITTON'S NECK | 216 | 0 | 450 | 0 | 0 | 220 | 2 | 191 | 0 | 132 | 1 | 512 | 0 |
| FRIENDSHIP | 28 | 2 | 129 | 2 | 0 | 40 | 1 | 88 | 0 | 19 | 2 | 129 | 0 |
| CEJENHART | 154 | 1 | 358 | 0 | 0 | 160 | 2 | 297 | 0 | 93 | 2 | 399 | 0 |
| KALMS | 171 | 1 | 206 | 0 | 0 | 179 | 3 | 150 | 0 | 105 | 2 | 251 | 0 |
| MARION NO. 1 | 393 | 4 | 399 | 3 | 0 | 410 | 4 | 269 | 0 | 233 | 6 | 515 | 0 |
| MARION NO. 2 | 855 | 1 | 137 | 0 | 0 | 859 | 6 | 106 | 0 | 518 | 4 | 424 | 4 |
| MARION NORTH | 206 | 0 | 96 | 1 | 0 | 197 | 1 | 75 | 3 | 123 | 1 | 165 | 0 |
| MARION SOUTH | 324 | 4 | 859 | 1 | 0 | 351 | 6 | 662 | 0 | 207 | 0 | 965 | 1 |
| MARION WEST | 254 | 1 | 205 | 1 | 0 | 250 | 0 | 164 | 0 | 133 | 6 | 701 | 0 |
| SELLERS | 27 | 0 | 108 | 0 | 0 | 20 | 2 | 76 | 0 | 12 | 3 | 104 | 0 |
| TEMPERANCE | 134 | 0 | 161 | 0 | 0 | 138 | 1 | 128 | 0 | 77 | 4 | 207 | 2 |
| ZION | 66 | 1 | 151 | 1 | 0 | 91 | 1 | 109 | 0 | 92 | 3 | 157 | 0 |
| N WEST MULLINS | 357 | 3 | 534 | 3 | 0 | 399 | 5 | 412 | 0 | 277 | 6 | 663 | 0 |
| S WEST MULLINS | 253 | 1 | 314 | 1 | 0 | 263 | 1 | 227 | 0 | 125 | 1 | 415 | 0 |
| N EAST MULLINS | 454 | 0 | 471 | 0 | 0 | 456 | 4 | 352 | 0 | 263 | 3 | 602 | 0 |
| S EAST MULLINS | 488 | 0 | 128 | 0 | 0 | 493 | 1 | 99 | 0 | 744 | 0 | 334 | 0 |
| NICHOLS | 181 | 0 | 184 | 0 | 0 | 184 | 0 | 149 | 0 | 91 | 2 | 263 | 0 |
| BARRIER FREE | 0 | 0 | 0 | 0 | 0 | 0 | 0 | 0 | 0 | 0 | 0 | 0 | 0 |
| ABSENTEE | 154 | 0 | 163 | 0 | 0 | 163 | 1 | 111 | 1 | 107 | 11 | 175 | 1 |
| COUNTY TOTALS | 4,675 | 19 | 5,043 | 13 | 0 | 4,853 | 41 | 3,905 | 4 | 2,760 | 57 | 6,982 | 8 |

MARION COUNTY
 VOTES CAST IN GENERAL ELECTION
 HELD IN SOUTH CAROLINA NOVEMBER 6, 1984

| | STATE SENATE | | | | | | | | HOUSE OF REPRESENTATIVES | | | | PROBATE JUDGE | |
|----------------|--|--|-------------------------------|---|--|--------------------------------------|-------------------------------|--------------------------------------|-------------------------------|---|-------------------------------|---------------------------------|-------------------------------|-----|
| | DIST NO 030 | | | DIST NO 032 | | | | | DIST NO 057 | | DIST NO 059 | | (D) | (W) |
| | (R) | (D) | (W) | (R) | (D) | (W) | (W) | (D) | (W) | (D) | (W) | | | |
| | R K O I G R E V E R E N | * S T M H I O T N H A S S J R E | M W T R S I C T E | J S O N H T N T H H U G N | * M F C A A A I N L K L | J P A A M S E L S E Y | M W I R S I C T F | * B R R O O B W E R T | M W T R S I C T E | * R J C O L H E N O M O I L L I A N | H W I R S I C T E | * N W O R T O N J R | M W T R S I C T E | I N |
| PRECINCTS | | | | | | | | | | | | | | |
| BRITTON'S NECK | 0 | 0 | 0 | 40 | 548 | 36 | 0 | 632 | 9 | 0 | 0 | 566 | 0 | |
| FRIENDSHIP | 0 | 0 | 0 | 11 | 121 | 19 | 0 | 159 | 2 | 0 | 0 | 148 | 0 | |
| CENTENARY | 0 | 0 | 0 | 48 | 400 | 22 | 0 | 410 | 3 | 0 | 0 | 431 | 0 | |
| RAINS | 0 | 0 | 0 | 53 | 295 | 1 | 0 | 360 | 5 | 0 | 0 | 317 | 0 | |
| MARION NO. 1 | 0 | 0 | 0 | 144 | 551 | 27 | 0 | 355 | 4 | 393 | 5 | 653 | 0 | |
| MARION NO. 2 | 0 | 0 | 0 | 334 | 645 | 0 | 0 | 0 | 0 | 920 | 0 | 857 | 0 | |
| MARION NORTH | 35 | 244 | 1 | 0 | 0 | 0 | 0 | 285 | 2 | 0 | 0 | 264 | 0 | |
| MARION SOUTH | 0 | 0 | 0 | 89 | 877 | 106 | 1 | 380 | 5 | 724 | 40 | 855 | 0 | |
| MARION WEST | 55 | 394 | 3 | 0 | 0 | 0 | 0 | 0 | 0 | 433 | 1 | 384 | 0 | |
| SELLERS | 8 | 105 | 2 | 0 | 0 | 0 | 0 | 0 | 0 | 125 | 0 | 101 | 1 | |
| TEMPERANCE | 28 | 243 | 3 | 0 | 0 | 0 | 0 | 281 | 5 | 0 | 0 | 255 | 0 | |
| ZION | 13 | 85 | 0 | 0 | 0 | 0 | 0 | 213 | 3 | 0 | 0 | 86 | 0 | |
| N WEST MULLINS | 62 | 777 | 0 | 0 | 0 | 0 | 0 | 877 | 0 | 0 | 0 | 756 | 0 | |
| S WEST MULLINS | 16 | 179 | 3 | 60 | 263 | 7 | 0 | 540 | 7 | 0 | 0 | 454 | 0 | |
| N EAST MULLINS | 0 | 146 | 17 | 0 | 0 | 0 | 0 | 401 | 6 | 0 | 0 | 777 | 1 | |
| S EAST MULLINS | 56 | 357 | 0 | 45 | 187 | 0 | 0 | 578 | 6 | 0 | 0 | 512 | 0 | |
| NICHOLS | 17 | 332 | 1 | 0 | 0 | 0 | 0 | 360 | 3 | 0 | 0 | 317 | 0 | |
| BARRIER FREE | 0 | 0 | 0 | 0 | 0 | 0 | 0 | 0 | 0 | 0 | 0 | 0 | 0 | |
| ABSENTEE | 19 | 75 | 1 | 42 | 115 | 0 | 0 | 179 | 0 | 97 | 0 | 264 | 2 | |
| COUNTY TOTALS | 308 | 3,537 | 31 | 866 | 4,002 | 218 | 1 | 6,510 | 60 | 2,682 | 47 | 7,997 | 4 | |

MARION COUNTY
 VOTES CAST IN GENERAL ELECTION
 HELD IN SOUTH CAROLINA NOVEMBER 6, 1984

| | CLERK OF COURT | | SHERIFF | | | CORONER | |
|----------------|--|-------------------------------|-----------------------------|-------------------------------|-------------------------------|--|-------------------------------|
| | (O) | (W) | (O) | (W) | (W) | (O) | (W) |
| | * S M N A I Z P E E L S | M W I R S I C T E | * R L I C H A R | M S I M L I I H E | M W I R S I C T E | * R J I E C R H R A Y R | M W I R S I C T E |
| | | I N | D S O N | | I N | D S O N | I N |
| PRECINCTS | | | | | | | |
| BRITTON'S NECK | 566 | 0 | 607 | 2 | 0 | 573 | 2 |
| FRIENDSHIP | 140 | 0 | 146 | 0 | 0 | 137 | 0 |
| CENTENARY | 421 | 1 | 450 | 7 | 0 | 450 | 0 |
| RAINS | 316 | 0 | 327 | 2 | 0 | 321 | 0 |
| MARION NO. 1 | 651 | 0 | 653 | 12 | 0 | 672 | 0 |
| MARION NO. 2 | 860 | 0 | 860 | 0 | 0 | 859 | 0 |
| MARION NORTH | 269 | 0 | 266 | 0 | 0 | 276 | 0 |
| MARION SOUTH | 868 | 2 | 837 | 63 | 0 | 870 | 0 |
| MARION WEST | 293 | 0 | 394 | 5 | 0 | 388 | 0 |
| SELLERS | 103 | 0 | 100 | 0 | 1 | 102 | 0 |
| TEMPERANCE | 263 | 0 | 261 | 6 | 0 | 263 | 0 |
| ZION | 180 | 0 | 194 | 0 | 0 | 183 | 0 |
| N WEST MULLINS | 768 | 0 | 801 | 0 | 0 | 777 | 0 |
| S WEST MULLINS | 462 | 0 | 480 | 1 | 0 | 462 | 3 |
| N EAST MULLINS | 795 | 0 | 804 | 9 | 2 | 794 | 1 |
| S EAST MULLINS | 515 | 0 | 527 | 0 | 0 | 513 | 0 |
| NICHOLS | 315 | 0 | 332 | 0 | 1 | 326 | 0 |
| BARRIER FREE | 0 | 0 | 0 | 0 | 0 | 0 | 0 |
| ABSENTEE | 269 | 1 | 266 | 2 | 2 | 265 | 2 |
| COUNTY TOTALS | 8,054 | 4 | 8,315 | 105 | 4 | 8,231 | 8 |

MARION COUNTY
 VOTES CAST IN GENERAL ELECTION
 HELD IN SOUTH CAROLINA NOVEMBER 6, 1984

| PRECINCTS | COUNTY COUNCIL | | | | | | | | | | | |
|----------------|--------------------------------------|--------------------------------------|---------------------------------|--|--|---------------------------------|--------------------------------------|---|--------------------------------------|-----|-----|--|
| | DIST NO 001 | | DIST NO 002 | | | DIST NO 004 | | DIST NO 006 | | | | |
| | (O) | (W) | (O) | (W) | (W) | (O) | (W) | (O) | (W) | (O) | (W) | |
| | * M L H A I U T R E A | M W I R S I C T E I N | * W J O R R E E L L | A F L L L O E W N E R S | M W I R S I E M N S I N | * C J R I E M W S Y | M W I R S I C T E I M | * B O R O Y N A A N L T D | M W I R S I C T E I N | | | |
| BRITTON'S NECK | 0 | 0 | 0 | 0 | 0 | 0 | 0 | 0 | 0 | 0 | 0 | |
| FRIENDSHIP | 0 | 0 | 158 | 1 | 1 | 0 | 0 | 0 | 0 | 0 | 0 | |
| CENTENARY | 0 | 0 | 0 | 0 | 0 | 0 | 0 | 0 | 0 | 0 | 0 | |
| RAINS | 0 | 0 | 0 | 0 | 0 | 0 | 0 | 0 | 0 | 0 | 0 | |
| MARION NO. 1 | 377 | 4 | 372 | 4 | 0 | 0 | 0 | 0 | 0 | 0 | 0 | |
| MARION NO. 2 | 514 | 10 | 419 | 13 | 0 | 0 | 0 | 0 | 0 | 0 | 0 | |
| MARION NORTH | 283 | 1 | 0 | 0 | 0 | 0 | 0 | 0 | 0 | 0 | 0 | |
| MARION SOUTH | 0 | 0 | 0 | 0 | 0 | 0 | 0 | 0 | 0 | 0 | 0 | |
| MARION WEST | 0 | 0 | 425 | 5 | 3 | 0 | 0 | 0 | 0 | 0 | 0 | |
| SELLERS | 119 | 1 | 0 | 0 | 0 | 0 | 0 | 0 | 0 | 0 | 0 | |
| TEMPERANCE | 282 | 3 | 0 | 0 | 0 | 0 | 0 | 0 | 0 | 0 | 0 | |
| ZION | 0 | 0 | 0 | 0 | 0 | 0 | 216 | 3 | | | | |
| N WEST MULLINS | 0 | 0 | 0 | 0 | 0 | 548 | C | 323 | | | | |
| S WEST MULLINS | 0 | 0 | 0 | 0 | 0 | 0 | C | 0 | | | | |
| N EAST MULLINS | 0 | 0 | 0 | 0 | 0 | 530 | A | 377 | | | | |
| S EAST MULLINS | 0 | 0 | 0 | 0 | 0 | 434 | A | 0 | | | | |
| NICHOLS | 0 | 0 | 0 | 0 | 0 | 0 | 0 | 0 | | | | |
| BARRIER FREE | 0 | 0 | 0 | 0 | 0 | 0 | C | 0 | | | | |
| ABSENTEE | 54 | 1 | 34 | 1 | 2 | 43 | G | 22 | | | | |
| COUNTY TOTALS | 1,629 | 20 | 1,408 | 24 | 6 | 1,553 | G | 938 | | | | |

MARLBOROUGH COUNTY
 VOTES CAST IN GENERAL ELECTION
 HELD IN SOUTH CAROLINA NOVEMBER 6, 1984

| PRECINCTS | PRESIDENT AND VICE-PRESIDENT | | | | | U. S. SENATE | | | | REPRESENTATIVE IN CONGRESS | | | STATE SENATE |
|-----------------|--|---|--|---|--|--|--|--|--------------------------------------|------------------------------------|--|------------------------------------|---|
| | | | | | | | | | | DIST NO 006 | | | DIST NO 029 |
| | (R) | (L) | (O) | (A) | (U) | (R) | (L) | (D) | (W) | (R) | (L) | (O) | (D) |
| | * B R U E S A H G A A N | B L E E R W G I L S A N D | M F U E M R G I L S E O | D B E R N O M W I N S L E E | S R E T R S R S E T T E | * T S H T U R R M H M O N N ? | S O T A E Y P I M S E N | M P F U L N S I I I N S | M W I R S I C T E I M | L E O A I R S G L E | H T U M G O H M P S O N | * T R A O L H M L N | * L J I O M H D N S A C Y |
| ADAMSVILLE | 43 | 2 | 51 | 0 | 0 | 57 | 3 | 36 | 0 | 28 | 1 | 68 | 100 |
| BLENNHIM | 127 | 1 | 93 | 0 | 0 | 162 | 2 | 59 | 0 | 54 | 11 | 155 | 219 |
| BRIGHTSVILLE | 111 | 0 | 107 | 1 | 0 | 129 | 2 | 77 | 0 | 75 | 4 | 126 | 207 |
| BROWNSVILLE | 107 | 0 | 60 | 0 | 0 | 112 | 0 | 47 | 0 | 53 | 0 | 102 | 164 |
| RED HILL | 181 | 0 | 175 | 0 | 1 | 194 | 0 | 122 | 0 | 122 | 1 | 222 | 304 |
| TATUM | 300 | 2 | 47 | 2 | 0 | 104 | 1 | 34 | 0 | 53 | 1 | 85 | 137 |
| WALLACE | 326 | 3 | 434 | 2 | 1 | 379 | 11 | 302 | 0 | 148 | 9 | 534 | 680 |
| QUICKS & RUDS | 103 | 0 | 168 | 0 | 0 | 123 | 2 | 120 | 0 | 74 | 2 | 183 | 254 |
| CLIJ | 277 | 3 | 393 | 1 | 0 | 330 | 5 | 290 | 0 | 165 | 2 | 474 | 626 |
| MCCOLL | 452 | 0 | 430 | 3 | 0 | 503 | 5 | 281 | 0 | 209 | 3 | 613 | 834 |
| EAST MCCULL | 175 | 2 | 131 | 2 | 0 | 134 | 1 | 153 | 0 | 7 | 0 | 291 | 310 |
| E BENNETTSVILLE | 1,158 | 3 | 998 | 3 | 2 | 1,277 | 15 | 673 | 0 | 729 | 14 | 1,193 | 1,922 |
| W BENNETTSVILLE | 455 | 3 | 920 | 3 | 0 | 453 | 10 | 483 | 0 | 328 | 9 | 977 | 1,178 |
| S BENNETTSVILLE | 165 | 0 | 205 | 0 | 0 | 172 | 1 | 152 | 0 | 70 | 0 | 259 | 326 |
| BARRIER FREE | 2 | 0 | 0 | 0 | 0 | 0 | 0 | 0 | 0 | 0 | 0 | 0 | 0 |
| ABSENTEE | 168 | 0 | 82 | 0 | 0 | 195 | 3 | 49 | 0 | 114 | 3 | 128 | 230 |
| COUNTY TOTALS | 3,951 | 19 | 4,294 | 15 | 4 | 4,324 | 50 | 3,076 | 0 | 2,273 | 60 | 5,654 | 7,492 |

MARLBORO COUNTY
 VOTES CAST IN GENERAL ELECTION
 HELD IN SOUTH CAROLINA NOVEMBER 6, 1984

| PRECINCTS | HOUSE OF REP. | | | SOLICITOR | CLERK OF COURT | SHERIFF | CORONER | | COUNTY TREAS. | COUNTY SUPERVISOR | |
|-----------------|--------------------------------------|--|--|--|--------------------------------------|-------------------------------|--------------------------------------|--------------------------------------|---|---|-----|
| | DIST NO 054 | DIST NO 056 | DIST NO 004 | | | | (B) | (W) | (D) | (D) | (W) |
| | (D) | (O) | (O) | (O) | (O) | (O) | (O) | (W) | (D) | (D) | (W) |
| | * R J O O G H E N R S | * B D E A A V S I L E Y | * M O I U L P L R R E R | * U C S H H A E R R I J E R B | * F C O H L U E C Y K | * B T O M I H M N | N S W M I O T R H I S | * T M H A D R M I A S | * D C R L I A G U G D E R S | P L E A A W R S L O I N E | |
| ADAMSVILLE | 92 | 0 | 88 | 99 | 92 | 94 | 11 | 88 | 83 | 11 | |
| BLENNHEIM | 227 | 0 | 228 | 227 | 227 | 223 | 5 | 227 | 224 | 4 | |
| BRIGHTSVILLE | 194 | 0 | 181 | 195 | 208 | 176 | 21 | 191 | 173 | 20 | |
| BROWNSVILLE | 162 | 0 | 162 | 162 | 162 | 0 | 0 | 162 | 162 | 0 | |
| RED HILL | 280 | 37 | 289 | 293 | 305 | 272 | 18 | 287 | 262 | 40 | |
| TATUM | 126 | 0 | 122 | 125 | 135 | 126 | 0 | 127 | 122 | 0 | |
| WALLACE | 779 | 0 | 782 | 782 | 764 | 776 | 9 | 782 | 766 | 0 | |
| QUICKS X ROADS | 221 | 0 | 204 | 216 | 217 | 195 | 28 | 208 | 206 | 23 | |
| CLIO | 570 | 0 | 599 | 572 | 594 | 548 | 25 | 559 | 497 | 112 | |
| MCCOLL | 888 | 0 | 888 | 889 | 888 | 884 | 0 | 889 | 879 | 0 | |
| EAST MCCOLL | 318 | 0 | 318 | 318 | 311 | 318 | 0 | 318 | 317 | 1 | |
| E BENNETTSVILLE | 1,927 | 0 | 1,933 | 1,933 | 1,825 | 1,801 | 312 | 1,934 | 1,779 | 224 | |
| W BENNETTSVILLE | 61 | 663 | 622 | 629 | 658 | 413 | 302 | 629 | 441 | 295 | |
| S BENNETTSVILLE | 7 | 308 | 308 | 308 | 319 | 297 | 29 | 307 | 302 | 37 | |
| BARRIER FREE | 0 | 0 | 0 | 0 | 0 | 0 | 0 | 0 | 0 | 0 | |
| ABSENTEE | 181 | 52 | 230 | 0 | 232 | 218 | 9 | 232 | 220 | 10 | |
| COUNTY TOTALS | 6,032 | 1,080 | 6,914 | 6,738 | 6,937 | 6,496 | 765 | 6,934 | 6,433 | 777 | |

MARLBORO COUNTY
 VOTES CAST IN GENERAL ELECTION
 HELD IN SOUTH CAROLINA NOVEMBER 6, 1984

| PRECINCTS | COUNTY COUNCIL | | | | | COUNTY BOARD OF EDUCATION | | | | | | | |
|-----------------|---|--------------------------------------|---|---------------------------------|--------------------------|---|--|--------------------------------------|---|---|---------------------------------|---------------------------------|---|
| | DIST NO 002 | DIST NO 003 | DIST NO 005 | DIST NO 006 | | DIST NO 002 | DIST NO 003 | DIST NO 004 | DIST NO 005 | DIST NO 005 | DIST NO 005 | DIST NO 005 | |
| | (D) | (D) | (D) | (D) | (W) | (N) | (N) | (N) | (N) | (N) | (N) | (N) | |
| | * D O T O U U E G L L A S | * M B O I O L R L E Y | * M M O I O L R T E U J M | C R A A R N L S O M | * O P O A O T N | B R R R I U A M N B L E S | * S J C A O C T K T I E | * S A M R I T I O M N | * H W A I R L R L I T H A G M T M N | * W J R U I L G T H A T B | T F O L M E H Y N G | * T J I M E Y I N G | H M A I R L M O Q L Y I E S |
| ADAMSVILLE | 0 | 0 | 0 | 0 | 0 | 0 | 2 | 0 | 76 | 0 | 1 | 0 | 0 |
| BLENNHEIM | 0 | 0 | 0 | 0 | 0 | 0 | 0 | 0 | 0 | 0 | 0 | 0 | 0 |
| BRIGHTSVILLE | 209 | 0 | 0 | 0 | 0 | 0 | 0 | 0 | 163 | 0 | 12 | 1 | 1 |
| BROWNSVILLE | 0 | 0 | 0 | 0 | 0 | 0 | 0 | 0 | 0 | 0 | 0 | 0 | 0 |
| RED HILL | 3 | 0 | 0 | 0 | 0 | 9 | 0 | 0 | 0 | 0 | 0 | 0 | 0 |
| TATUM | 3 | 0 | 0 | 5 | 0 | 1 | 2 | 0 | 0 | 0 | 44 | 17 | 66 |
| WALLACE | 0 | 0 | 0 | 0 | 0 | 0 | 0 | 0 | 768 | 0 | 0 | 0 | 0 |
| QUICKS X ROADS | 0 | 0 | 0 | 0 | 0 | 0 | 0 | 0 | 250 | 0 | 0 | 0 | 0 |
| CLIO | 0 | 0 | 0 | 4 | 37 | 78 | 181 | 0 | 0 | 0 | 0 | 0 | 0 |
| MCCOLL | 0 | 0 | 423 | 445 | 264 | 517 | 79 | 0 | 0 | 0 | 0 | 0 | 0 |
| EAST MCCOLL | 0 | 0 | 152 | 166 | 81 | 227 | 7 | 0 | 0 | 0 | 0 | 0 | 0 |
| E BENNETTSVILLE | 6 | 1,038 | 503 | 0 | 0 | 1 | 1 | 1 | 4 | 0 | 107 | 285 | 32 |
| W BENNETTSVILLE | 57 | 14 | 104 | 0 | 0 | 0 | 0 | 0 | 0 | 957 | 88 | 112 | 16 |
| S BENNETTSVILLE | 10 | 2 | 91 | 0 | 0 | 0 | 0 | 0 | 0 | 5 | 204 | 104 | 21 |
| BARRIER FREE | 0 | 0 | 0 | 0 | 0 | 0 | 0 | 0 | 0 | 0 | 0 | 0 | 0 |
| ABSENTEE | 12 | 76 | 43 | 13 | 4 | 11 | 13 | 6 | 14 | 33 | 14 | 6 | 10 |
| COUNTY TOTALS | 300 | 1,130 | 731 | 597 | 619 | 394 | 841 | 194 | 1,275 | 895 | 472 | 533 | 146 |

NEWBERRY COUNTY
 VOICES CAST IN GENERAL ELECTION
 HELD IN SOUTH CAROLINA NOVEMBER 6, 1984

| PRECINCTS | PRESIDENT AND VICE-PRESIDENT | | | | | U. S. SENATE | | | | REPRESENTATIVE IN CONGRESS | | | |
|-----------------|--------------------------------------|---|---|--|---------------------------------|--|--|--|---------------------------------|----------------------------|-------|-----|-----|
| | (R) | (L) | (O) | (A) | (U) | (R) | (L) | (O) | (M) | DISTRICT NO. 005 | | | |
| | * B R U E S A H G A N | B L E E R R C T L S A N O | 4 F D E N R O R A A L R E D | O B E R N O I N L S E E | S R E O R S E T T E | * T S O I A U E P I O H O N D O | S O I A E V P I H S E N | H P E U L R V V I I M S | M W I R S I C E I N | (L) | (O) | (A) | (M) |
| NEWBERRY WD 1 | 306 | 1 | | 1 | 0 | 315 | 3 | 98 | 0 | 4 | 143 | 9 | 0 |
| NEWBERRY WD 2 | 973 | 1 | 140 | 0 | 0 | 905 | 4 | 110 | 0 | 12 | 299 | 22 | 0 |
| NEWBERRY WD 3-1 | 154 | 0 | 56 | 0 | 0 | 165 | 1 | 44 | 0 | 2 | 93 | 4 | 0 |
| NEWBERRY WD 3-2 | 269 | 1 | 232 | 0 | 0 | 275 | 2 | 215 | 0 | 11 | 284 | 12 | 0 |
| NEWBERRY WD 4-1 | 29 | 0 | 63 | 0 | 0 | 27 | 0 | 64 | 0 | 0 | 8 | 0 | 0 |
| NEWBERRY WD 4-2 | 69 | 0 | 295 | 1 | 0 | 91 | 3 | 274 | 0 | 3 | 289 | 3 | 0 |
| NEWBERRY WD 5 | 163 | 1 | 212 | 0 | 1 | 193 | 1 | 180 | 0 | 6 | 216 | 14 | 0 |
| NEWBERRY WD 5 | 449 | 1 | 162 | 0 | 0 | 492 | 5 | 131 | 0 | 7 | 122 | 14 | 0 |
| AIRPORT | 185 | 2 | 52 | 0 | 0 | 184 | 2 | 44 | 0 | 1 | 104 | 3 | 1 |
| BETH-EDEY | 86 | 4 | 29 | 1 | 0 | 99 | 3 | 29 | 0 | 1 | 56 | 4 | 0 |
| BUSH RIVER | 70 | 0 | 17 | 0 | 0 | 70 | 0 | 16 | 0 | 1 | 32 | 3 | 0 |
| CENTRAL | 41 | 0 | 11 | 0 | 0 | 44 | 0 | 8 | 0 | 0 | 22 | 0 | 0 |
| CHAPPELLS | 82 | 0 | 25 | 0 | 0 | 90 | 2 | 24 | 0 | 0 | 49 | 4 | 0 |
| DOMINICK | 15 | 0 | 4 | 0 | 0 | 17 | 0 | 2 | 0 | 0 | 5 | 2 | 0 |
| FAIRVIEW | 245 | 1 | 86 | 0 | 0 | 239 | 11 | 75 | 0 | 15 | 261 | 6 | 0 |
| GARMANT | 226 | 1 | 89 | 0 | 0 | 236 | 3 | 71 | 2 | 3 | 156 | 3 | 0 |
| HARTFORD | 136 | 0 | 19 | 0 | 0 | 136 | 1 | 17 | 0 | 0 | 45 | 9 | 0 |
| HELENA | 23 | 1 | 196 | 0 | 0 | 30 | 1 | 183 | 0 | 0 | 195 | 1 | 0 |
| JALAPA | 161 | 0 | 59 | 0 | 0 | 166 | 1 | 52 | 0 | 1 | 99 | 12 | 1 |
| JOHNSTONE | 133 | 0 | 52 | 1 | 0 | 136 | 1 | 41 | 0 | 4 | 102 | 3 | 1 |
| JULY STREET | 97 | 0 | 21 | 0 | 0 | 98 | 0 | 15 | 0 | 0 | 50 | 1 | 0 |
| KINARDS | 28 | 0 | 24 | 0 | 0 | 33 | 1 | 17 | 0 | 0 | 32 | 2 | 0 |
| LITTLE MOUNTAIN | 294 | 2 | 136 | 0 | 0 | 315 | 1 | 112 | 0 | 6 | 216 | 1 | 0 |
| LONGSHORE | 114 | 0 | 33 | 0 | 1 | 114 | 3 | 30 | 0 | 3 | 73 | 0 | 0 |
| MATYBINTON | 5 | 0 | 88 | 0 | 0 | 9 | 0 | 84 | 0 | 0 | 93 | 0 | 0 |
| MIDWAY | 87 | 0 | 18 | 0 | 0 | 84 | 1 | 13 | 0 | 4 | 47 | 2 | 0 |
| MT. NEMEL | 53 | 0 | 19 | 0 | 0 | 53 | 0 | 18 | 0 | 0 | 30 | 4 | 0 |
| MT. PLEASANT | 62 | 0 | 32 | 0 | 0 | 64 | 0 | 29 | 0 | 0 | 47 | 2 | 0 |
| MULBERRY | 70 | 2 | 34 | 0 | 0 | 76 | 0 | 28 | 0 | 0 | 65 | 0 | 0 |
| OAKLAND | 291 | 0 | 165 | 0 | 2 | 305 | 2 | 146 | 1 | 6 | 242 | 8 | 0 |
| O'NEAL NO. 1 | 20 | 1 | 8 | 0 | 0 | 25 | 0 | 4 | 0 | 1 | 9 | 0 | 0 |
| O'NEAL NO. 2 | 194 | 4 | 31 | 0 | 0 | 191 | 1 | 33 | 0 | 2 | 93 | 0 | 0 |
| PEAK | 97 | 0 | 28 | 0 | 0 | 65 | 0 | 18 | 0 | 0 | 41 | 2 | 0 |
| POMARIA | 174 | 0 | 66 | 0 | 0 | 171 | 0 | 62 | 0 | 3 | 106 | 3 | 0 |
| PROSPERITY NO 1 | 215 | 2 | 142 | 0 | 0 | 226 | 0 | 129 | 0 | 6 | 185 | 0 | 0 |
| PROSPERITY NO 2 | 193 | 0 | 199 | 0 | 0 | 212 | 5 | 172 | 0 | 9 | 234 | 4 | 0 |
| SALUYA HD. 7 | 5 | 1 | 33 | 0 | 0 | 7 | 0 | 30 | 0 | 0 | 30 | 0 | 0 |
| SILVERSTREET | 145 | 2 | 111 | 0 | 0 | 159 | 2 | 49 | 2 | 5 | 143 | 9 | 2 |
| STONE HILL | 185 | 0 | 40 | 0 | 0 | 181 | 0 | 41 | 0 | 1 | 81 | 4 | 0 |
| ST. PAUL | 70 | 0 | 9 | 1 | 0 | 70 | 0 | 9 | 0 | 3 | 45 | 2 | 0 |
| ST. PHILLIPS | 238 | 0 | 88 | 0 | 1 | 234 | 0 | 80 | 0 | 10 | 196 | 4 | 0 |
| TRINITY | 35 | 0 | 23 | 2 | 0 | 40 | 0 | 19 | 0 | 0 | 34 | 3 | 0 |
| UNION | 44 | 0 | 4 | 0 | 0 | 39 | 1 | 8 | 0 | 4 | 14 | 1 | 0 |
| UTOPIA | 26 | 0 | 24 | 0 | 0 | 32 | 0 | 20 | 0 | 1 | 28 | 1 | 0 |
| VAUGHNVILLE | 14 | 0 | 7 | 0 | 0 | 16 | 0 | 5 | 0 | 0 | 21 | 0 | 0 |
| WALTON | 55 | 0 | 45 | 0 | 0 | 58 | 1 | 39 | 0 | 4 | 59 | 8 | 0 |
| WHEELAND | 96 | 0 | 19 | 0 | 0 | 103 | 0 | 12 | 0 | 1 | 52 | 4 | 0 |
| WHITMIRE NO. 1 | 359 | 0 | 190 | 0 | 0 | 394 | 9 | 146 | 0 | 9 | 262 | 16 | 0 |
| WHITMIRE NO. 2 | 286 | 1 | 204 | 0 | 0 | 293 | 1 | 194 | 0 | 6 | 252 | 6 | 0 |
| ZION | 79 | 0 | 11 | 0 | 0 | 85 | 0 | 5 | 0 | 3 | 38 | 3 | 0 |
| BARRIER FREE | 0 | 0 | 0 | 0 | 0 | 0 | 0 | 0 | 0 | 0 | 0 | 0 | 0 |
| ABSENTEE | 150 | 0 | 66 | 0 | 0 | 175 | 1 | 45 | 1 | 9 | 115 | 3 | 0 |
| COUNTY TOTALS | 7,176 | 29 | 3,790 | 8 | 5 | 7,481 | 73 | 3,289 | 6 | 170 | 5,521 | 221 | 7 |

NEWBERRY COUNTY
 VOTES CAST IN GENERAL ELECTION
 HELD IN SOUTH CAROLINA NOVEMBER 6, 1984

| | STATE SENATE | | HOUSE OF REPRESENTATIVES | | | | SOLICITOR | | CLERK OF COURT | | SHERIFF | | CORONER | |
|-----------------|---|---|--|---|--|---|---|---|----------------|-----|---------|-------|---------|-----|
| | DIST NO 018 | | DIST NO 039 | | DIST NO 040 | | DIST NO 008 | | (D) | (W) | (D) | (W) | (D) | (W) |
| | (D) | (W) | (D) | (W) | (D) | (W) | (D) | (W) | | | | | | |
| | * P T O H P D E M A I S I H | * M I R I R S I T E C E N | * G L E A N T R I T C E R R Y | * M I R I R S I T E C E N | * W D A L A L V D E R E C P J R | * M I R I R S I T E C E N | * J W D I M L E L S I A I T M V T | * M I R I R S I T E C E N | | | | | | |
| PRECINCTS | | | | | | | | | | | | | | |
| NEWBERRY WD 1 | 364 | 0 | 0 | 0 | 371 | 1 | 372 | 0 | 372 | 0 | 321 | 51 | 369 | 3 |
| NEWBERRY WD 2 | 657 | 0 | 0 | 0 | 647 | 0 | 636 | 0 | 642 | 0 | 568 | 94 | 641 | 0 |
| NEWBERRY WD 3-1 | 199 | 3 | 0 | 0 | 192 | 1 | 189 | 0 | 191 | 0 | 178 | 15 | 192 | 0 |
| NEWBERRY WD 3-2 | 466 | 2 | 0 | 0 | 454 | 0 | 450 | 0 | 447 | 0 | 383 | 70 | 453 | 1 |
| NEWBERRY WD 4-1 | 89 | 1 | 0 | 0 | 89 | 0 | 84 | 0 | 95 | 0 | 79 | 6 | 84 | 0 |
| NEWBERRY WD 4-2 | 350 | 0 | 0 | 0 | 348 | 4 | 340 | 0 | 343 | 0 | 322 | 29 | 345 | 1 |
| NEWBERRY WD 5 | 341 | 6 | 0 | 0 | 339 | 1 | 328 | 0 | 326 | 0 | 249 | 103 | 332 | 0 |
| NEWBERRY WD 6 | 568 | 13 | 0 | 0 | 558 | 1 | 551 | 0 | 558 | 1 | 515 | 48 | 555 | 2 |
| AIRPORT | 222 | 10 | 0 | 0 | 218 | 1 | 211 | 1 | 219 | 1 | 183 | 39 | 220 | 2 |
| BETH-EDEN | 110 | 1 | 0 | 0 | 114 | 0 | 105 | 0 | 110 | 0 | 94 | 21 | 111 | 0 |
| BUSH RIVER | 80 | 1 | 0 | 0 | 76 | 1 | 80 | 0 | 79 | 0 | 74 | 6 | 80 | 0 |
| CENTRAL | 49 | 0 | 0 | 0 | 47 | 0 | 46 | 0 | 46 | 0 | 38 | 12 | 46 | 0 |
| CHAPPELLS | 89 | 3 | 0 | 0 | 88 | 1 | 91 | 0 | 91 | 0 | 71 | 21 | 89 | 0 |
| ODDINICK | 19 | 0 | 0 | 0 | 19 | 0 | 19 | 0 | 19 | 0 | 19 | 0 | 19 | 0 |
| FATVIEW | 308 | 3 | 291 | 0 | 0 | 0 | 291 | 0 | 293 | 0 | 264 | 38 | 286 | 0 |
| GARNARY | 286 | 5 | 0 | 0 | 274 | 1 | 267 | 0 | 272 | 0 | 234 | 52 | 270 | 2 |
| HARTFORD | 144 | 3 | 40 | 0 | 104 | 1 | 145 | 0 | 145 | 0 | 125 | 20 | 145 | 0 |
| MELINA | 211 | 0 | 0 | 0 | 209 | 0 | 205 | 0 | 205 | 0 | 199 | 15 | 208 | 0 |
| JALAPA | 192 | 4 | 0 | 0 | 193 | 2 | 191 | 1 | 188 | 1 | 170 | 28 | 191 | 1 |
| JOHNSTONE | 154 | 6 | 49 | 0 | 111 | 3 | 151 | 1 | 155 | 0 | 122 | 54 | 156 | 0 |
| JOLLY STREET | 103 | 1 | 108 | 0 | 0 | 0 | 105 | 0 | 108 | 0 | 85 | 26 | 104 | 1 |
| KINARDS | 50 | 3 | 0 | 0 | 43 | 2 | 45 | 0 | 46 | 0 | 39 | 7 | 47 | 0 |
| LITTLE MOUNTAIN | 380 | 4 | 385 | 2 | 0 | 0 | 373 | 0 | 374 | 0 | 333 | 51 | 344 | 1 |
| LONGSHORE | 135 | 2 | 0 | 0 | 130 | 3 | 129 | 0 | 127 | 0 | 120 | 17 | 134 | 0 |
| MAYBINTON | 93 | 0 | 0 | 0 | 93 | 0 | 93 | 0 | 93 | 0 | 91 | 2 | 93 | 0 |
| MIDWAY | 93 | 1 | 94 | 1 | 0 | 0 | 89 | 0 | 91 | 0 | 92 | 5 | 90 | 0 |
| MT. BETHEL | 70 | 0 | 0 | 0 | 67 | 0 | 68 | 0 | 68 | 0 | 59 | 9 | 69 | 0 |
| MT. PLEASANT | 88 | 0 | 0 | 0 | 85 | 0 | 84 | 0 | 84 | 1 | 85 | 4 | 86 | 1 |
| MULBERRY | 102 | 2 | 0 | 0 | 95 | 6 | 99 | 0 | 100 | 0 | 92 | 10 | 99 | 2 |
| OAKLAND | 411 | 10 | 0 | 0 | 419 | 2 | 408 | 0 | 416 | 0 | 330 | 107 | 426 | 4 |
| O'NEAL NO. 1 | 28 | 0 | 26 | 0 | 0 | 0 | 26 | 0 | 25 | 0 | 22 | 6 | 25 | 0 |
| O'NEAL NO. 2 | 191 | 1 | 194 | 0 | 0 | 0 | 191 | 0 | 195 | 0 | 179 | 25 | 193 | 0 |
| PEAK | 78 | 4 | 62 | 0 | 20 | 0 | 80 | 0 | 79 | 0 | 80 | 2 | 80 | 0 |
| POMARIA | 216 | 2 | 0 | 0 | 216 | 0 | 212 | 0 | 212 | 0 | 198 | 21 | 213 | 2 |
| PROSPERITY NO 1 | 321 | 0 | 298 | 1 | 0 | 0 | 297 | 2 | 300 | 0 | 282 | 37 | 296 | 2 |
| PROSPERITY NO 2 | 365 | 1 | 352 | 0 | 0 | 0 | 349 | 0 | 353 | 0 | 343 | 14 | 348 | 4 |
| SALUDA NO. 7 | 33 | 0 | 0 | 0 | 36 | 0 | 33 | 0 | 31 | 0 | 29 | 3 | 31 | 0 |
| SILVERSTREET | 232 | 2 | 0 | 0 | 232 | 7 | 234 | 3 | 239 | 0 | 202 | 45 | 234 | 1 |
| STONEY HILL | 184 | 8 | 171 | 0 | 5 | 0 | 176 | 0 | 177 | 0 | 151 | 47 | 175 | 3 |
| ST. PAUL | 75 | 0 | 12 | 0 | 65 | 0 | 77 | 0 | 77 | 0 | 64 | 14 | 73 | 0 |
| ST. PHILLIPS | 314 | 0 | 0 | 0 | 300 | 0 | 300 | 0 | 300 | 0 | 272 | 38 | 307 | 1 |
| TRINITY | 95 | 4 | 0 | 0 | 95 | 3 | 98 | 0 | 98 | 0 | 43 | 15 | 98 | 1 |
| UNION | 48 | 0 | 31 | 0 | 17 | 0 | 48 | 0 | 48 | 0 | 39 | 9 | 48 | 0 |
| UTOPIA | 51 | 0 | 0 | 0 | 50 | 0 | 49 | 0 | 49 | 0 | 40 | 10 | 49 | 0 |
| VAUGHNVILLE | 21 | 0 | 0 | 0 | 21 | 0 | 21 | 0 | 21 | 0 | 18 | 3 | 21 | 0 |
| WALTON | 94 | 3 | 0 | 0 | 92 | 0 | 92 | 0 | 91 | 0 | 89 | 3 | 93 | 0 |
| WHEELAND | 111 | 2 | 112 | 0 | 0 | 0 | 112 | 0 | 113 | 0 | 111 | 2 | 111 | 0 |
| WHITMIRE NO. 1 | 448 | 74 | 0 | 0 | 486 | 4 | 488 | 2 | 385 | 0 | 463 | 64 | 444 | 1 |
| WHITMIRE NO. 2 | 409 | 37 | 0 | 0 | 428 | 0 | 429 | 0 | 425 | 0 | 401 | 54 | 432 | 0 |
| ZION | 86 | 2 | 0 | 0 | 84 | 2 | 85 | 1 | 87 | 0 | 77 | 10 | 85 | 1 |
| BARRIER FREE | 0 | 0 | 0 | 0 | 0 | 0 | 0 | 0 | 0 | 0 | 0 | 0 | 0 | 0 |
| ABSENTEE | 165 | 4 | 34 | 0 | 169 | 0 | 200 | 0 | 196 | 2 | 193 | 11 | 193 | 1 |
| COUNTY TOTALS | 9,946 | 236 | 2,259 | 4 | 7,659 | 47 | 9,806 | 11 | 9,754 | 6 | 8,929 | 1,397 | 9,874 | 46 |

NEWBERRY COUNTY
 VOTES CAST IN GENERAL ELECTION
 HELD IN SOUTH CAROLINA NOVEMBER 6, 1984

| COUNTY AUDITOR | COUNTY TREASURER | | COUNTY COUNCIL | | | | | | | | | | | |
|-------------------------------|--------------------------------------|--|--|---|--|---------------------------------|---|---|--|--------------------------------------|---|---|--|--|
| | | | DIST NO 001 | | DIST NO 002 | | DIST NO 004 | | DIST NO 005 | | | | | |
| | | | (D) | (W) | (D) | (W) | (D) | (W) | (D) | (W) | | | | |
| * O N W N N C Y P | M M I R C T E I M | * S M W G U E M J M C T E R G R E | M W I R S I C E I N | * O R U D C S I F E R T I T I I I | M W I R S I C E I N | * S J E O I N R E T | M W I R S I C T E I N | * C O O O I W K Y M A N | M W I R S I C E I N | * S H U E M W M Y R B | M W I R S I C T E I N | | | |
| PRECINCTS | | | | | | | | | | | | | | |
| NEWBERRY HD 1 | 372 | 0 | 372 | 0 | 0 | 0 | 0 | 0 | 0 | 0 | 371 | 0 | | |
| NEWBERRY HD 2 | 643 | 0 | 650 | 0 | 0 | 0 | 0 | 0 | 0 | 0 | 617 | 0 | | |
| NEWBERRY HD 3-1 | 193 | 0 | 198 | 0 | 0 | 0 | 0 | 0 | 188 | 0 | 0 | 0 | | |
| NEWBERRY HD 3-2 | 453 | 0 | 462 | 1 | 0 | 0 | 0 | 0 | 0 | 429 | 0 | 0 | | |
| NEWBERRY HD 4-1 | 83 | 0 | 57 | 0 | 0 | 0 | 0 | 0 | 0 | 0 | 0 | 0 | | |
| NEWBERRY HD 4-2 | 343 | 0 | 345 | 0 | 0 | 0 | 0 | 0 | 0 | 0 | 0 | 0 | | |
| NEWBERRY HD 5 | 333 | 0 | 345 | 0 | 0 | 0 | 0 | 0 | 0 | 0 | 0 | 0 | | |
| NEWBERRY HD 6 | 559 | 2 | 562 | 1 | 0 | 0 | 0 | 0 | 18 | 0 | 459 | 2 | | |
| AIRPORT | 220 | 1 | 220 | 0 | 0 | 0 | 0 | 0 | 0 | 0 | 0 | 0 | | |
| BETH-EDEN | 111 | 0 | 114 | 0 | 0 | 0 | 0 | 0 | 0 | 0 | 0 | 0 | | |
| BUSH RIVER | 79 | 0 | 81 | 0 | 0 | 0 | 0 | 0 | 0 | 0 | 0 | 0 | | |
| CENTRAL | 46 | 0 | 46 | 0 | 0 | 0 | 48 | 0 | 0 | 0 | 0 | 0 | | |
| CHAPPELLS | 89 | 0 | 91 | 0 | 0 | 0 | 0 | 0 | 0 | 0 | 0 | 0 | | |
| ODMIVICK | 19 | 0 | 19 | 0 | 0 | 0 | 0 | 0 | 0 | 0 | 0 | 0 | | |
| FAIRVIEW | 306 | 0 | 306 | 0 | 0 | 0 | 293 | 0 | 0 | 0 | 0 | 0 | | |
| GARMANY | 272 | 0 | 281 | 0 | 0 | 0 | 0 | 0 | 28 | 0 | 0 | 0 | | |
| HARTFORD | 145 | 0 | 147 | 0 | 0 | 0 | 0 | 0 | 56 | 0 | 0 | 0 | | |
| HELENA | 206 | 0 | 208 | 0 | 0 | 0 | 0 | 0 | 0 | 0 | 0 | 0 | | |
| JALAPA | 189 | 1 | 190 | 3 | 147 | 1 | 0 | 0 | 0 | 0 | 0 | 0 | | |
| JOHNSTONE | 157 | 1 | 157 | 1 | 0 | 0 | 0 | 0 | 142 | 1 | 0 | 0 | | |
| JULY STREET | 105 | 0 | 107 | 0 | 0 | 0 | 51 | 0 | 50 | 0 | 0 | 0 | | |
| KIRKLANDS | 45 | 0 | 47 | 0 | 35 | 0 | 0 | 0 | 0 | 0 | 0 | 0 | | |
| LITTLE MOUNTAIN | 371 | 0 | 382 | 0 | 0 | 0 | 381 | 0 | 0 | 0 | 0 | 0 | | |
| LONGSHORE | 131 | 0 | 136 | 0 | 0 | 0 | 0 | 0 | 0 | 0 | 0 | 0 | | |
| MAYBINTJN | 93 | 0 | 93 | 0 | 93 | 0 | 0 | 0 | 0 | 0 | 0 | 0 | | |
| MIDWAY | 93 | 0 | 91 | 0 | 0 | 0 | 91 | 0 | 0 | 0 | 0 | 0 | | |
| MT. BETHEL | 69 | 0 | 68 | 0 | 0 | 0 | 0 | 0 | 0 | 0 | 0 | 0 | | |
| MT. PLEASANT | 85 | 1 | 87 | 0 | 0 | 0 | 0 | 0 | 0 | 0 | 0 | 0 | | |
| MULJERRY | 100 | 0 | 100 | 0 | 0 | 0 | 0 | 0 | 0 | 0 | 0 | 0 | | |
| OAKLAND | 424 | 0 | 429 | 0 | 0 | 0 | 0 | 0 | 0 | 0 | 193 | 0 | | |
| O'NEAL NO. 1 | 29 | 0 | 28 | 0 | 0 | 0 | 27 | 0 | 0 | 0 | 0 | 0 | | |
| O'NEAL NO. 2 | 200 | 0 | 203 | 2 | 0 | 0 | 191 | 2 | 0 | 0 | 0 | 0 | | |
| PEAK | 79 | 0 | 82 | 0 | 0 | 0 | 78 | 0 | 0 | 0 | 0 | 0 | | |
| PUNARIA | 213 | 0 | 220 | 0 | 0 | 0 | 0 | 0 | 0 | 0 | 0 | 0 | | |
| PROSPERITY NO 1 | 297 | 1 | 311 | 0 | 0 | 0 | 81 | 0 | 202 | 0 | 0 | 0 | | |
| PROSPERITY NO 2 | 351 | 0 | 358 | 0 | 0 | 0 | 74 | 0 | 261 | 0 | 0 | 0 | | |
| SALUDA NO. 7 | 32 | 0 | 34 | 0 | 0 | 0 | 0 | 0 | 0 | 0 | 0 | 0 | | |
| SILVERSTREET | 240 | 0 | 244 | 0 | 0 | 0 | 0 | 0 | 0 | 0 | 0 | 0 | | |
| STONEY HILL | 175 | 0 | 180 | 0 | 0 | 0 | 172 | 0 | 7 | 0 | 0 | 0 | | |
| ST. SAUL | 77 | 0 | 79 | 0 | 0 | 0 | 3 | 0 | 0 | 0 | 0 | 0 | | |
| ST. PHILLIPS | 303 | 0 | 314 | 0 | 0 | 0 | 0 | 0 | 0 | 0 | 0 | 0 | | |
| TRINITY | 58 | 0 | 58 | 0 | 0 | 0 | 0 | 0 | 0 | 0 | 0 | 0 | | |
| UNION | 48 | 0 | 48 | 0 | 0 | 0 | 0 | 48 | 0 | 0 | 0 | 0 | | |
| UTOPIA | 48 | 0 | 50 | 0 | 0 | 0 | 0 | 0 | 0 | 0 | 0 | 0 | | |
| VAUGHNVILLE | 21 | 0 | 21 | 0 | 0 | 0 | 0 | 0 | 0 | 0 | 0 | 0 | | |
| WALTON | 91 | 0 | 94 | 0 | 0 | 0 | 0 | 0 | 0 | 0 | 0 | 0 | | |
| WHEELAND | 113 | 0 | 113 | 0 | 0 | 0 | 110 | 0 | 0 | 0 | 0 | 0 | | |
| WHITNIRE NO. 1 | 490 | 0 | 470 | 1 | 553 | 12 | 0 | 0 | 0 | 0 | 0 | 0 | | |
| WHITNIRE NO. 2 | 424 | 0 | 433 | 0 | 426 | 0 | 0 | 0 | 0 | 0 | 0 | 0 | | |
| ZION | 85 | 0 | 87 | 1 | 0 | 0 | 0 | 0 | 0 | 0 | 0 | 0 | | |
| BARRIER FREE | 0 | 0 | 0 | 0 | 0 | 0 | 0 | 0 | 0 | 0 | 0 | 0 | | |
| ASSENTCEL | 186 | 1 | 197 | 0 | 19 | 0 | 27 | 0 | 33 | 0 | 53 | 1 | | |
| COUNTY TOTALS | 9,891 | 8 | 10,055 | 10 | 1,273 | 13 | 1,623 | 2 | 1,462 | 4 | 1,693 | 3 | | |

NEWBERRY COUNTY
 VOTES CAST IN GENERAL ELECTION
 HELD IN SOUTH CAROLINA NOVEMBER 6, 1984

| PRECINCTS | COUNTY BOARD OF EDUCATION | | | | | | | |
|-----------------|--|-------------------------------|---|-------------------------------|---|-------------------------------|-------------------------------|-------------------------------|
| | DIST NO 001 | | DIST NO 002 | | DIST NO 003 | | DIST NO 004 | |
| | (N) | (W) | (N) | (W) | (N) | (W) | (N) | (W) |
| | * B C A C H N E M R I Y S L T E F R | H W I R S I C T E | * R H I E D Y O W L A E R D | H W I R S I C T E | * B I R E W M E D O R S I N E | H W I R S T C T E | * R J O C C F H E | * W I R S I C T E |
| NEWBERRY WD 1 | 369 | 2 | 0 | 0 | 0 | 0 | 0 | 0 |
| NEWBERRY WD 2 | 624 | 0 | 0 | 0 | 0 | 0 | 0 | 0 |
| NEWBERRY WD 3-1 | 189 | 0 | 0 | 0 | 0 | 0 | 0 | 0 |
| NEWBERRY WD 3-2 | 437 | 0 | 0 | 0 | 0 | 0 | 0 | 0 |
| NEWBERRY WD 4-1 | 82 | 0 | 0 | 0 | 0 | 0 | 0 | 0 |
| NEWBERRY WD 4-2 | 341 | 1 | 0 | 0 | 0 | 0 | 0 | 0 |
| NEWBERRY WD 5 | 329 | 1 | 0 | 0 | 0 | 0 | 0 | 0 |
| NEWBERRY WD 6 | 535 | 2 | 0 | 0 | 0 | 0 | C | 0 |
| AIRPOINT | 207 | 1 | 0 | 0 | 0 | 0 | 0 | 0 |
| BETH-EDEY | 111 | 0 | 0 | 0 | 0 | 0 | 0 | 0 |
| BUSH RIVER | 0 | 0 | 69 | 3 | 0 | 0 | 0 | 0 |
| CENTRAL | 0 | 0 | 0 | 0 | 43 | 0 | 0 | 0 |
| CHAPPELLS | 0 | 0 | 93 | 1 | 0 | 0 | 0 | 0 |
| DOMINECK | 0 | 0 | 19 | 0 | 0 | 0 | 0 | 0 |
| FAIRVIEW | 0 | 0 | 0 | 0 | 276 | 0 | 0 | 0 |
| GARMANY | 256 | 0 | 0 | 0 | 0 | 0 | 0 | 0 |
| HARTFORD | 139 | 0 | 0 | 0 | 0 | 0 | 0 | 0 |
| HELENA | 206 | 0 | 0 | 0 | 0 | 0 | 0 | 0 |
| JALAPA | 0 | 0 | 189 | 7 | 0 | 0 | 0 | 0 |
| JOHNSTONE | 157 | 0 | 0 | 0 | 0 | 0 | 0 | 0 |
| JOLLY STREET | 0 | 0 | 0 | 0 | 90 | 0 | 0 | 0 |
| KINARDS | 0 | 0 | 45 | 2 | 0 | 0 | 0 | 0 |
| LITTLE MOUNTAIN | 0 | 0 | 0 | 0 | 381 | 1 | 0 | 0 |
| LONGSHORE | 0 | 0 | 129 | 1 | 0 | 0 | 0 | 0 |
| MAYBINTON | 0 | 0 | 0 | 0 | 0 | 0 | 93 | 0 |
| MIDWAY | 0 | 0 | 0 | 0 | 90 | 0 | 0 | 0 |
| MT. BETHEL | 68 | 0 | 0 | 0 | 0 | 0 | 0 | 0 |
| MT. PLEASANT | 0 | 0 | 0 | 0 | 89 | 0 | 0 | 0 |
| MULBERRY | 0 | 0 | 0 | 0 | 100 | 0 | 0 | 0 |
| DAKLANG | 396 | 0 | 0 | 0 | 0 | 0 | C | 0 |
| O'NEAL NO. 1 | 0 | 0 | 0 | 0 | 22 | 0 | 0 | 0 |
| O'NEAL NO. 2 | 0 | 0 | 0 | 0 | 166 | 0 | 0 | 0 |
| PEAK | 0 | 0 | 0 | 0 | 80 | 2 | 0 | 0 |
| POMARIA | 0 | 0 | 0 | 0 | 203 | 0 | 0 | 0 |
| PROSPERITY NO 1 | 0 | 0 | 0 | 0 | 293 | 0 | 0 | 0 |
| PROSPERITY NO 2 | 0 | 0 | 0 | 0 | 261 | 0 | 0 | 0 |
| SALUDA NO. 7 | 0 | 0 | 30 | 0 | 0 | 0 | 0 | 0 |
| SILVER STREET | 0 | 0 | 229 | 1 | 0 | 0 | 0 | 0 |
| STONE HILL | 0 | 0 | 0 | 0 | 174 | 0 | C | 0 |
| ST. PAUL | 0 | 0 | 0 | 0 | 70 | 4 | 0 | 0 |
| ST. PHILLIPS | 0 | 0 | 0 | 0 | 303 | 1 | 0 | 0 |
| TRINITY | 0 | 0 | 53 | 0 | 0 | 0 | 0 | 0 |
| UNION | 44 | 0 | 0 | 0 | 0 | 0 | 0 | 0 |
| UTOPIA | 0 | 0 | 46 | 0 | 0 | 0 | 0 | 0 |
| VAUGHNVILLE | 0 | 0 | 21 | 0 | 0 | 0 | 0 | 0 |
| WALTON | 0 | 0 | 0 | 0 | 89 | 4 | 0 | 0 |
| WHEELAND | 0 | 0 | 0 | 0 | 113 | 0 | 0 | 0 |
| WHITMIRE NO. 1 | 0 | 0 | 0 | 0 | 0 | 0 | 504 | 2 |
| WHITMIRE NO. 2 | 0 | 0 | 0 | 0 | 0 | 0 | 429 | 0 |
| ZION | 0 | 0 | 0 | 0 | 85 | 2 | 0 | 0 |
| BARRIER FREE | 0 | 0 | 0 | 0 | 0 | 0 | 0 | 0 |
| ABSENTEE | 119 | 0 | 11 | 0 | 52 | 0 | 15 | 0 |
| COUNTY TOTALS | 4,612 | 7 | 929 | 15 | 2,980 | 14 | 1,041 | 2 |

OCONEE COUNTY
 VOTES CAST IN GENERAL ELECTION
 HELD IN SOUTH CAROLINA NOVEMBER 6, 1984

| PRECINCTS | PRESIDENT AND VICE-PRESIDENT | | | | U.S. SENATE | | | | | REPRESENTATIVE IN CONGRESS | | | |
|----------------|------------------------------------|---|--------------------------------------|---|--------------------------------------|------------------------------------|--|--|---------------------------------|----------------------------|-----|-------|-----|
| | (K) | (L) | (D) | (A) | (U) | (R) | (L) | (D) | (W) | DIST NO 003 | | | |
| | * B R U S A H G A N | B L E E R W G T L S A N D | F E O R N D R L R E O | D B E R N D N W I N S L E E | S R E D R S R E T T E | * T S H U R R O N O | S O T A E V P T H S E N | M P E U L R V V I I N S | W R I S I C T E I N | (R) | (L) | (D) | (W) |
| NEWRY CURNITH | 83 | 2 | 91 | 0 | 0 | 73 | 3 | 94 | 0 | 43 | 1 | 144 | 0 |
| EARLES GROVE | 106 | 1 | 24 | 0 | 0 | 104 | 1 | 31 | 0 | 55 | 2 | 78 | 0 |
| RAVENEL | 522 | 7 | 147 | 0 | 0 | 557 | 14 | 137 | 0 | 345 | 11 | 348 | 0 |
| FAIK PLAY | 114 | 2 | 75 | 0 | 0 | 125 | 2 | 68 | 0 | 59 | 3 | 127 | 0 |
| FRIENDSHIP | 222 | 2 | 109 | 1 | 1 | 231 | 2 | 111 | 0 | 121 | 4 | 227 | 2 |
| MULLY SPRINGS | 76 | 0 | 14 | 0 | 0 | 91 | 3 | 10 | 0 | 34 | 3 | 57 | 0 |
| KEONES | 578 | 1 | 122 | 1 | 0 | 626 | 11 | 118 | 0 | 373 | 11 | 364 | 0 |
| LUNG CREEK | 69 | 4 | 36 | 0 | 0 | 67 | 6 | 36 | 0 | 34 | 2 | 75 | 0 |
| MT. REST | 237 | 0 | 97 | 1 | 0 | 249 | 3 | 86 | 0 | 151 | 4 | 200 | 0 |
| MADISON | 112 | 2 | 52 | 0 | 0 | 103 | 8 | 61 | 0 | 46 | 3 | 119 | 0 |
| DAKWAY | 191 | 2 | 71 | 1 | 0 | 222 | 5 | 76 | 0 | 92 | 2 | 199 | 0 |
| PAKVOIENCI | 55 | 4 | 55 | 0 | 0 | 95 | 6 | 53 | 0 | 25 | 5 | 83 | 0 |
| RETURN | 102 | 0 | 39 | 0 | 0 | 113 | 1 | 32 | 0 | 52 | 2 | 91 | 0 |
| RICHLAND | 88 | 0 | 45 | 0 | 0 | 100 | 3 | 33 | 0 | 49 | 1 | 87 | 0 |
| SALLM | 319 | 4 | 95 | 2 | 0 | 332 | 8 | 112 | 0 | 147 | 2 | 303 | 0 |
| SHILOH | 157 | 5 | 101 | 3 | 0 | 204 | 9 | 103 | 0 | 95 | 7 | 211 | 0 |
| SOUTH UNION | 102 | 0 | 31 | 0 | 0 | 121 | 2 | 21 | 0 | 60 | 1 | 89 | 0 |
| TANASSEE | 153 | 1 | 72 | 0 | 0 | 143 | 8 | 76 | 0 | 58 | 9 | 179 | 0 |
| TUKEENA | 125 | 0 | 34 | 0 | 0 | 139 | 1 | 41 | 0 | 65 | 5 | 114 | 0 |
| UTICA | 175 | 1 | 80 | 0 | 0 | 197 | 3 | 77 | 0 | 80 | 4 | 184 | 0 |
| WALHALLA NJ. 1 | 624 | 2 | 231 | 0 | 0 | 690 | 16 | 238 | 0 | 281 | 8 | 649 | 0 |
| WALHALLA NJ. 2 | 728 | 6 | 223 | 1 | 1 | 705 | 15 | 243 | 0 | 315 | 17 | 704 | 0 |
| WESTMINISTER 1 | 363 | 4 | 153 | 0 | 1 | 415 | 10 | 154 | 0 | 160 | 7 | 411 | 0 |
| WESTMINISTER 2 | 361 | 0 | 157 | 1 | 0 | 403 | 5 | 167 | 1 | 164 | 4 | 406 | 0 |
| WEST UNION | 292 | 3 | 96 | 3 | 1 | 334 | 7 | 84 | 0 | 122 | 8 | 297 | 0 |
| SENECA NO. 1 | 602 | 6 | 225 | 1 | 0 | 667 | 21 | 214 | 0 | 336 | 15 | 558 | 0 |
| SENECA NO. 2 | 546 | 2 | 264 | 0 | 0 | 627 | 15 | 246 | 1 | 293 | 14 | 553 | 2 |
| SENECA NO. 3 | 525 | 2 | 248 | 1 | 0 | 577 | 12 | 246 | 0 | 316 | 7 | 515 | 0 |
| SENECA NO. 4 | 596 | 7 | 240 | 1 | 0 | 651 | 29 | 213 | 0 | 307 | 13 | 574 | 0 |
| BARRIER FREE | 0 | 0 | 0 | 0 | 0 | 0 | 0 | 0 | 0 | 0 | 0 | 0 | 0 |
| ABSENTEE | 404 | 0 | 116 | 0 | 1 | 397 | 4 | 111 | 0 | 113 | 4 | 294 | 0 |
| COUNTY TOTALS | 8,625 | 70 | 3,333 | 11 | 5 | 9,390 | 233 | 3,292 | 2 | 4,391 | 179 | 8,241 | 4 |

OCONEE COUNTY
VOTES CAST IN GENERAL ELECTION
HELD IN SOUTH CAROLINA NOVEMBER 6, 1984

| PRECINCTS | STATE SENATE | | HOUSE OF REPRESENTATIVES | | | | CLERK OF COURT | | SHERIFF | | CORONER | | COUNTY SOLICITOR | |
|----------------|-----------------|-----------------------------------|---------------------------|-------------------|-----------------------------|-------------------|-------------------------------|-------------------|---------------------------|-------------------|---------------------------|-------------------|-------------------------------------|-------------------|
| | DIST NO 001 | | DIST NO 003 | | DIST NO 002 | | (O) | (W) | (O) | (W) | (O) | (W) | DIST NO 010 | |
| | (R) | (D) | (O) | (W) | (O) | (W) | | | | | | | (O) | (W) |
| | C P L D Y L E R | * N A L C E A X U A L N E O Y E R | * C O L U E K V E L A N O | M W I R S I C T E | * M R C O C B L E R T A N N | M W I R S I C T E | * S S W A I L T L H I E C O X | M W I R S I C T E | * H E D A L R C L O M H E | M W I R S I C T E | * O T U H R E H R A O N E | M W I R S I C T E | * O G U I R C O R K W G O E R T M N | M W I R S I C T E |
| HEWRY CORNITH | 48 | 140 | 0 | 0 | 150 | 0 | 140 | 0 | 152 | 0 | 144 | 0 | 144 | 0 |
| EARLES GROVE | 39 | 94 | 20 | 0 | 91 | 0 | 95 | 0 | 103 | 2 | 99 | 0 | 98 | 0 |
| RAVENEL | 372 | 308 | 0 | 0 | 477 | 0 | 442 | 0 | 479 | 0 | 444 | 0 | 456 | 0 |
| FAIR PLAY | 69 | 121 | 84 | 0 | 0 | 0 | 105 | 0 | 111 | 0 | 108 | 0 | 105 | 0 |
| FRIENDSHIP | 147 | 198 | 0 | 0 | 237 | 0 | 213 | 0 | 224 | 0 | 223 | 0 | 220 | 0 |
| HOLLY SPRINGS | 36 | 59 | 74 | 0 | 0 | 0 | 70 | 0 | 78 | 0 | 76 | 0 | 70 | 0 |
| KEDDIE | 345 | 399 | 181 | 0 | 270 | 0 | 436 | 1 | 472 | 1 | 433 | 0 | 451 | 0 |
| LONG CREEK | 30 | 77 | 90 | 0 | 0 | 0 | 78 | 0 | 87 | 0 | 83 | 0 | 85 | 0 |
| MT. REST | 119 | 237 | 221 | 0 | 0 | 0 | 192 | 0 | 219 | 0 | 192 | 0 | 194 | 0 |
| MADISON | 45 | 119 | 152 | 0 | 0 | 0 | 138 | 0 | 144 | 0 | 136 | 0 | 140 | 0 |
| DAKWAY | 79 | 205 | 0 | 0 | 235 | 0 | 231 | 0 | 243 | 0 | 242 | 0 | 235 | 0 |
| PROVIDENCE | 38 | 77 | 0 | 0 | 100 | 0 | 99 | 0 | 102 | 0 | 100 | 0 | 99 | 0 |
| RETURN | 50 | 93 | 0 | 0 | 111 | 0 | 111 | 0 | 124 | 0 | 119 | 0 | 115 | 0 |
| RICHLAND | 49 | 83 | 22 | 0 | 33 | 0 | 102 | 0 | 105 | 0 | 98 | 0 | 105 | 0 |
| SALEM | 137 | 315 | 334 | 0 | 0 | 0 | 302 | 0 | 315 | 0 | 303 | 0 | 311 | 0 |
| SHILOH | 95 | 215 | 0 | 0 | 252 | 0 | 221 | 0 | 249 | 0 | 233 | 0 | 232 | 0 |
| SOUTH UNION | 72 | 72 | 103 | 0 | 2 | 0 | 89 | 0 | 109 | 0 | 100 | 0 | 94 | 0 |
| TAMASSEE | 54 | 192 | 212 | 0 | 0 | 0 | 199 | 0 | 203 | 0 | 197 | 0 | 207 | 0 |
| TOKEENA | 64 | 117 | 0 | 0 | 137 | 0 | 133 | 0 | 146 | 0 | 135 | 0 | 140 | 0 |
| UTICA | 96 | 167 | 0 | 0 | 224 | 0 | 211 | 0 | 230 | 0 | 225 | 0 | 218 | 0 |
| WALHALLA NO. 1 | 234 | 702 | 773 | 0 | 0 | 0 | 711 | 0 | 754 | 0 | 714 | 0 | 726 | 0 |
| WALHALLA NO. 2 | 260 | 767 | 798 | 0 | 0 | 0 | 701 | 1 | 804 | 0 | 761 | 0 | 771 | 0 |
| WESTMINISTER 1 | 159 | 411 | 517 | 0 | 0 | 0 | 442 | 0 | 498 | 1 | 454 | 0 | 475 | 0 |
| WESTMINISTER 2 | 167 | 403 | 513 | 0 | 0 | 0 | 447 | 0 | 491 | 0 | 452 | 0 | 452 | 0 |
| WEST UNION | 110 | 315 | 207 | 0 | 165 | 0 | 321 | 0 | 345 | 0 | 322 | 0 | 333 | 0 |
| SENECA NO. 1 | 325 | 570 | 0 | 0 | 723 | 0 | 636 | 0 | 695 | 1 | 670 | 0 | 657 | 0 |
| SENECA NO. 2 | 317 | 547 | 0 | 0 | 689 | 0 | 619 | 0 | 657 | 0 | 621 | 0 | 631 | 0 |
| SENECA NO. 3 | 297 | 536 | 0 | 0 | 666 | 0 | 605 | 0 | 643 | 0 | 627 | 0 | 614 | 0 |
| SENECA NO. 4 | 310 | 568 | 0 | 0 | 706 | 0 | 658 | 0 | 702 | 0 | 686 | 2 | 676 | 0 |
| BARRIER FREE | 0 | 0 | 0 | 0 | 0 | 0 | 0 | 0 | 0 | 0 | 0 | 0 | 0 | 0 |
| ABSENTEE | 222 | 236 | 206 | 2 | 235 | 5 | 426 | 0 | 440 | 9 | 482 | 1 | 420 | 2 |
| COUNTY TOTALS | 4,384 | 8,343 | 4,507 | 2 | 5,493 | 5 | 9,233 | 2 | 9,928 | 13 | 9,479 | 3 | 9,474 | 2 |

OCONEE COUNTY
 NOTES CAST IN GENERAL ELECTION
 HELD IN SOUTH CAROLINA NOVEMBER 6, 1984

| | COUNTY AUDITOR | | COUNTY TREASURER | | COUNTY TAX COLLECTOR | | COUNTY SUPERVISOR | | COUNTY COUNCIL | | | | | |
|----------------|---|-----------------------------------|-----------------------------------|---|--|---|---|---|-------------------------|--|---|---|---|--|
| | (D) | | (E) | | (F) | | (G) | | DIST NO 002 | | DIST NO 004 | | DIST NO 005 | |
| | * K E N N E A T H S | * H A E N R R A | * M I R C E I H | * W M O D I C E G S O H | * R M I R S I C E S I C E I H | * H M I R S I C E M H A H O | * C N R O R R I C E I N | * M I R S I C E I N | * D J Y R Y | * B L U A T R R S Y A | * W I R S I C E I H | * M A T L L O I N A M S K S | * W A T L L O I N A M S K S | * M T R I S T C E I N |
| PRECINCTS | F | | | | | | | | | | | | | |
| HENRY CORNITH | 149 | 156 | 0 | 139 | 0 | 138 | 0 | 137 | 0 | 0 | 0 | 0 | 0 | 0 |
| EARLES GROVE | 98 | 105 | 0 | 95 | 0 | 100 | 0 | 0 | 0 | 0 | 0 | 98 | 0 | 0 |
| RAVENEL | 449 | 484 | 0 | 443 | 0 | 447 | 0 | 284 | 0 | 0 | 0 | 112 | 0 | 0 |
| FAIR PLAY | 107 | 110 | 0 | 104 | 0 | 106 | 0 | 0 | 0 | 0 | 0 | 120 | 0 | 0 |
| FRIENDSHIP | 213 | 233 | 0 | 210 | 0 | 219 | 0 | 0 | 0 | 0 | 0 | 142 | 0 | 0 |
| HOLLY SPRINGS | 66 | 74 | 0 | 69 | 0 | 74 | 0 | 0 | 0 | 28 | 0 | 0 | 0 | 0 |
| KEDWEE | 471 | 484 | 0 | 438 | 0 | 449 | 0 | 256 | 0 | 0 | 0 | 0 | 0 | 0 |
| LONG CREEK | 82 | 86 | 0 | 81 | 0 | 95 | 0 | 0 | 0 | 0 | 0 | 0 | 0 | 0 |
| MT. WEST | 197 | 215 | 0 | 190 | 0 | 209 | 0 | 0 | 0 | 0 | 0 | 0 | 0 | 0 |
| MOGISON | 139 | 143 | 0 | 137 | 0 | 141 | 0 | 0 | 108 | 0 | 0 | 0 | 0 | 0 |
| DAKWAY | 235 | 247 | 0 | 237 | 0 | 240 | 0 | 0 | 0 | 0 | 0 | 224 | 0 | 0 |
| PROVIDENCE | 95 | 99 | 0 | 98 | 0 | 99 | 0 | 0 | 0 | 0 | 0 | 100 | 0 | 0 |
| RETURN | 113 | 119 | 0 | 110 | 0 | 112 | 0 | 0 | 0 | 0 | 0 | 102 | 0 | 0 |
| RICHLAND | 104 | 104 | 0 | 99 | 0 | 102 | 0 | 0 | 36 | 0 | 0 | 16 | 0 | 0 |
| SALEN | 303 | 332 | 0 | 297 | 0 | 307 | 0 | 0 | 0 | 0 | 0 | 0 | 0 | 0 |
| SHILOH | 225 | 249 | 0 | 223 | 0 | 231 | 0 | 0 | 0 | 0 | 0 | 233 | 0 | 0 |
| SOUTH UNION | 96 | 108 | 0 | 90 | 0 | 97 | 0 | 0 | 0 | 0 | 0 | 85 | 0 | 0 |
| TAMASSEE | 204 | 208 | 0 | 200 | 0 | 201 | 0 | 0 | 0 | 0 | 0 | 0 | 0 | 0 |
| TOKEENA | 139 | 146 | 0 | 133 | 0 | 142 | 0 | 0 | 0 | 0 | 0 | 144 | 0 | 0 |
| UTICA | 223 | 230 | 0 | 209 | 0 | 222 | 0 | 0 | 0 | 0 | 0 | 174 | 0 | 0 |
| WALHALLA NO. 1 | 716 | 753 | 0 | 724 | 0 | 719 | 0 | 301 | 34 | 0 | 0 | 0 | 0 | 0 |
| WALHALLA NO. 2 | 784 | 805 | 0 | 763 | 0 | 773 | 0 | 312 | 29 | 0 | 0 | 0 | 0 | 0 |
| WESTMINSTER 1 | 449 | 454 | 0 | 441 | 0 | 482 | 0 | 0 | 143 | 0 | 0 | 0 | 0 | 0 |
| WESTMINSTER 2 | 441 | 473 | 0 | 436 | 0 | 468 | 0 | 0 | 336 | 0 | 0 | 5 | 0 | 0 |
| WEST UNION | 328 | 340 | 0 | 313 | 0 | 327 | 0 | 256 | 45 | 0 | 0 | 0 | 0 | 0 |
| SENECA NO. 1 | 652 | 695 | 0 | 629 | 1 | 639 | 0 | 30 | 36 | 0 | 0 | 30 | 0 | 0 |
| SENECA NO. 2 | 633 | 662 | 0 | 600 | 0 | 609 | 0 | 65 | 35 | 0 | 0 | 19 | 0 | 0 |
| SENECA NO. 3 | 612 | 656 | 0 | 601 | 0 | 612 | 0 | 47 | 46 | 0 | 0 | 51 | 0 | 0 |
| SENECA NO. 4 | 671 | 711 | 0 | 646 | 2 | 654 | 0 | 69 | 50 | 0 | 0 | 47 | 0 | 0 |
| BARRIER FREE | 3 | 0 | 0 | 0 | 0 | 0 | 0 | 0 | 0 | 0 | 0 | 0 | 0 | 1 |
| ADSETEC | 464 | 442 | 3 | 412 | 3 | 410 | 7 | 65 | 45 | 1 | 57 | 1 | 57 | 1 |
| COUNTY TOTALS | 9,454 | 9,963 | 3 | 9,169 | 6 | 9,414 | 7 | 1,822 | 1,211 | 1 | 1,759 | 1 | 1,759 | 1 |

OCONEE COUNTY
 VOTES CAST IN GENERAL ELECTION
 HELD IN SOUTH CAROLINA NOVEMBER 6, 1984

| PRECINCTS | COUNTY BOARD OF EDUCATION | | | | | | | |
|----------------|--|-------------------------------|---|---------------------------------|---|---------------------------------|---|---------------------------------|
| | DIST NO 001 | | | | | | | |
| | (N) | (N) | (N) | (N) | (N) | (N) | (N) | (N) |
| | H K E U N E R M Y N E R R E R | M L I E L E T O N | T L O I N I T I T L A E L | * H M A R S Y J R B | J R I T I T M C H A Y R O S O S O N | G R O B E I N E T T | J S A M T E S E R F I E L D | J S E M R I R T Y H |
| NEWRY CORNITH | 23 | 16 | 11 | 66 | 27 | 7 | 31 | 54 |
| EARLES GROVE | 34 | 34 | 6 | 82 | 19 | 6 | 17 | 35 |
| RAVENEL | 83 | 53 | 50 | 207 | 95 | 104 | 90 | 200 |
| FAIR PLAY | 50 | 17 | 12 | 143 | 49 | 2 | 21 | 37 |
| FRIENDSHIP | 50 | 30 | 34 | 132 | 54 | 15 | 39 | 87 |
| HOLLY SPRINGS | 36 | 25 | 8 | 32 | 18 | 3 | 14 | 39 |
| KEDWEE | 170 | 139 | 89 | 187 | 129 | 23 | 91 | 149 |
| LONG CREEK | 35 | 14 | 19 | 35 | 20 | 4 | 11 | 58 |
| MT. REST | 112 | 85 | 49 | 74 | 90 | 13 | 69 | 97 |
| MADISON | 63 | 16 | 14 | 43 | 21 | 8 | 25 | 66 |
| DIKWAY | 92 | 31 | 17 | 186 | 72 | 11 | 30 | 66 |
| PROVIDENCE | 11 | 41 | 15 | 69 | 19 | 4 | 10 | 34 |
| RETURN | 21 | 22 | 19 | 76 | 22 | 5 | 14 | 19 |
| RICHLAND | 38 | 17 | 14 | 70 | 19 | 11 | 14 | 44 |
| SALEN | 127 | 122 | 40 | 120 | 75 | 13 | 56 | 118 |
| SHILOH | 27 | 33 | 29 | 109 | 41 | 19 | 36 | 80 |
| SOUTH UNION | 45 | 11 | 18 | 85 | 28 | 1 | 27 | 39 |
| TAMASSEE | 35 | 90 | 32 | 59 | 60 | 2 | 38 | 60 |
| TOKEEMA | 23 | 20 | 13 | 98 | 25 | 5 | 32 | 35 |
| UTICA | 60 | 23 | 22 | 137 | 38 | 13 | 25 | 65 |
| WALHALLA NO. 1 | 229 | 354 | 167 | 261 | 315 | 28 | 132 | 263 |
| WALHALLA NO. 2 | 208 | 408 | 154 | 229 | 390 | 22 | 134 | 265 |
| WESTMINISTER 1 | 261 | 87 | 56 | 194 | 105 | 10 | 66 | 208 |
| WESTMINISTER 2 | 271 | 100 | 72 | 194 | 123 | 12 | 62 | 223 |
| WEST UNION | 83 | 156 | 59 | 114 | 165 | 9 | 69 | 98 |
| SENECA NO. 1 | 125 | 90 | 47 | 347 | 131 | 37 | 84 | 272 |
| SENECA NO. 2 | 101 | 84 | 56 | 312 | 138 | 36 | 74 | 226 |
| SENECA NO. 3 | 113 | 100 | 49 | 345 | 123 | 29 | 79 | 255 |
| SENECA NO. 4 | 130 | 101 | 47 | 320 | 154 | 37 | 54 | 284 |
| BARRIER FREE | 0 | 0 | 0 | 0 | 0 | 0 | 0 | 0 |
| ABSENTEE | 79 | 70 | 44 | 154 | 73 | 23 | 85 | 76 |
| COUNTY TOTALS | 2,734 | 2,389 | 1,260 | 4,484 | 2,638 | 511 | 1,529 | 3,552 |

ORANGEBURG COUNTY
 VOTES CAST IN GENERAL ELECTION
 HELD IN SOUTH CAROLINA NOVEMBER 6, 1984

| PRECINCTS | PRESIDENT AND VICE-PRESIDENT | | | | | U. S. SENATE | | | | REPRESENTATIVE IN CONGRESS | | | |
|-----------------|--|--|---|---|-------------------------------|---|--|--------------------------------------|-------------------------------|----------------------------|-----|--------|-----|
| | (R) | (L) | (D) | (A) | (U) | (R) | (L) | (D) | (W) | DIST NO 002 | | | |
| | * B R U S A H C A N | B L E E R W G I L S A N O | H F J E N R D R K A L R E O | D B E R D N M W I M S L E E | S R E D R S E T E | * T S H U R R R O N D O N D | S O T A E V P I H S E M | M P E U L R V V I N S | M W I R S I C T E | (R) | (L) | (D) | (W) |
| ORANGEBURG WD 1 | 419 | 1 | 136 | 4 | 0 | 464 | 6 | 94 | 4 | 447 | 4 | 121 | 4 |
| ORANGEBURG WD 2 | 54 | 0 | 371 | 7 | 0 | 71 | 3 | 359 | 3 | 49 | 0 | 393 | 1 |
| ORANGEBURG WD 3 | 95 | 0 | 159 | 1 | 0 | 117 | 1 | 142 | 1 | 104 | 2 | 164 | 1 |
| ORANGEBURG WD 4 | 51 | 0 | 389 | 1 | 0 | 56 | 3 | 364 | 7 | 46 | 1 | 399 | 0 |
| ORANGEBURG WD 5 | 216 | 0 | 242 | 2 | 1 | 241 | 1 | 224 | 0 | 229 | 4 | 243 | 0 |
| ORANGEBURG WD 6 | 429 | 0 | 206 | 4 | 1 | 447 | 5 | 195 | 8 | 447 | 0 | 211 | 0 |
| ORANGEBURG WD 7 | 1,115 | 2 | 113 | 0 | 0 | 173 | 6 | 68 | 0 | 1,155 | 6 | 79 | 0 |
| ORANGEBURG WD 8 | 304 | 0 | 57 | 0 | 0 | 419 | 2 | 30 | 1 | 426 | 1 | 44 | 0 |
| ORANGEBURG WD 9 | 417 | 1 | 35 | 0 | 0 | 442 | 1 | 22 | 0 | 439 | 2 | 23 | 0 |
| SUBURBAN NO. 1 | 55 | 2 | 1,733 | 6 | 4 | 125 | 7 | 1,673 | 17 | 39 | 0 | 1,819 | 2 |
| SUBURBAN NO. 2 | 219 | 1 | 1,614 | 25 | 0 | 304 | 7 | 1,591 | 2 | 210 | 3 | 1,754 | 0 |
| SUBURBAN NO. 3 | 267 | 0 | 323 | 2 | 0 | 294 | 1 | 309 | 5 | 293 | 5 | 334 | 2 |
| SUBURBAN NO. 4 | 220 | 1 | 40 | 3 | 0 | 239 | 1 | 32 | 0 | 234 | 1 | 40 | 0 |
| SUBURBAN NO. 5 | 311 | 1 | 241 | 3 | 0 | 344 | 0 | 234 | 1 | 334 | 1 | 249 | 1 |
| SUBURBAN NO. 6 | 234 | 1 | 253 | 5 | 0 | 250 | 1 | 258 | 0 | 245 | 0 | 271 | 0 |
| SUBURBAN NO. 7 | 1,630 | 7 | 401 | 8 | 0 | 1,696 | 17 | 355 | 8 | 1,555 | 10 | 428 | 2 |
| BETHEL | 100 | 0 | 151 | 3 | 0 | 107 | 0 | 144 | 0 | 107 | 1 | 148 | 0 |
| NORTH BUNNAN | 245 | 1 | 606 | 5 | 2 | 268 | 2 | 601 | 3 | 252 | 2 | 619 | 0 |
| SOUTH BUNNAN | 195 | 2 | 325 | 4 | 0 | 224 | 1 | 303 | 1 | 217 | 2 | 312 | 2 |
| N BRANCHVILLE | 335 | 0 | 271 | 4 | 1 | 357 | 4 | 272 | 1 | 357 | 2 | 271 | 0 |
| S BRANCHVILLE | 189 | 1 | 160 | 3 | 0 | 197 | 2 | 157 | 0 | 222 | 2 | 158 | 0 |
| CUPE | 167 | 1 | 99 | 0 | 0 | 190 | 1 | 99 | 0 | 180 | 1 | 116 | 0 |
| CORDOVA | 682 | 2 | 405 | 4 | 0 | 732 | 3 | 389 | 3 | 725 | 4 | 408 | 1 |
| EDIST | 280 | 3 | 110 | 1 | 1 | 302 | 3 | 109 | 0 | 296 | 4 | 115 | 1 |
| ELLURIE | 485 | 3 | 453 | 3 | 0 | 514 | 6 | 438 | 0 | 509 | 2 | 457 | 0 |
| N EUTAWVILLE | 356 | 1 | 260 | 2 | 0 | 381 | 4 | 247 | 1 | 359 | 0 | 272 | 0 |
| S EUTAWVILLE | 106 | 2 | 616 | 7 | 1 | 124 | 11 | 606 | 0 | 197 | 5 | 630 | 0 |
| FOUR MULES | 279 | 2 | 64 | 0 | 0 | 277 | 3 | 61 | 0 | 280 | 2 | 63 | 0 |
| EAST HOLLY HILL | 152 | 2 | 666 | 0 | 1 | 174 | 1 | 663 | 0 | 166 | 1 | 669 | 0 |
| WEST HOLLY HILL | 495 | 0 | 295 | 4 | 1 | 517 | 3 | 292 | 0 | 517 | 2 | 291 | 0 |
| JAMISON | 174 | 0 | 263 | 5 | 0 | 196 | 2 | 259 | 0 | 178 | 1 | 291 | 0 |
| LIMESTONE | 434 | 2 | 247 | 1 | 0 | 491 | 0 | 214 | 0 | 468 | 2 | 241 | 0 |
| NEESES-LIVINGST | 392 | 1 | 147 | 3 | 0 | 441 | 0 | 139 | 1 | 431 | 1 | 148 | 0 |
| EAST NORTH | 374 | 2 | 230 | 4 | 0 | 414 | 2 | 269 | 1 | 408 | 0 | 279 | 0 |
| WEST NORTH | 294 | 5 | 385 | 4 | 0 | 312 | 3 | 391 | 0 | 304 | 3 | 395 | 0 |
| NORWAY | 333 | 0 | 432 | 6 | 0 | 369 | 2 | 417 | 1 | 350 | 1 | 431 | 3 |
| PIKE HILL-BOLEN | 436 | 1 | 223 | 2 | 1 | 491 | 4 | 189 | 5 | 474 | 4 | 207 | 1 |
| PROVIDENCE | 202 | 0 | 348 | 4 | 1 | 223 | 0 | 340 | 1 | 216 | 0 | 345 | 1 |
| ROJESVILLE | 106 | 0 | 109 | 0 | 0 | 117 | C | 110 | 0 | 110 | 0 | 120 | 0 |
| SANTIE | 307 | 4 | 633 | 5 | 0 | 319 | 1 | 644 | 2 | 301 | 2 | 660 | 0 |
| E SPRINGFIELD | 224 | 0 | 210 | 2 | 1 | 244 | 2 | 203 | 0 | 245 | 2 | 202 | 0 |
| W SPRINGFIELD | 129 | 1 | 243 | 1 | 0 | 149 | 2 | 228 | 0 | 146 | 1 | 234 | 0 |
| VANCE | 137 | 1 | 497 | 0 | 0 | 143 | 2 | 487 | 1 | 144 | 1 | 485 | 0 |
| BARRIER FREE | 0 | 0 | 0 | 0 | 0 | 0 | 0 | 0 | 0 | 0 | 0 | 0 | 0 |
| ABSENTEE | 569 | 1 | 312 | 4 | 2 | 578 | 5 | 260 | 0 | 546 | 6 | 310 | 0 |
| COUNTY TOTALS | 14,286 | 55 | 15,121 | 156 | 18 | 14,517 | 131 | 14,476 | 77 | 14,921 | 96 | 15,451 | 22 |

ORANGEBURG COUNTY
 VOTES CAST IN GENERAL ELECTION
 HELD IN SOUTH CAROLINA NOVEMBER 6, 1984

| | STATE SENATE | | | | | |
|-----------------|---|---|--|---|--|---|
| | DISY NO. 039 | | | DISY NO. 040 | | |
| | (R) | (D) | (W) | (R) | (D) | (W) |
| | L O O Y R D E J R | * J A O T H T E N M E W S J R | M W I R S I C T E I N N | T W H A O T M A S S Z | * W N T A L S I R S I C T E N A A M L S L B | M W I R S I C T E I N |
| PRECINCTS | | | | | | |
| ORANGEBURG WD 1 | 0 | 0 | 0 | 175 | 383 | 0 |
| ORANGEBURG WD 2 | 0 | 0 | 0 | 26 | 409 | 0 |
| ORANGEBURG WD 3 | 0 | 0 | 0 | 41 | 222 | 0 |
| ORANGEBURG WD 4 | 0 | 0 | 0 | 20 | 416 | 6 |
| ORANGEBURG WD 5 | 0 | 0 | 0 | 93 | 365 | 2 |
| ORANGEBURG WD 6 | 0 | 0 | 0 | 190 | 458 | 0 |
| ORANGEBURG WD 7 | 0 | 0 | 0 | 519 | 713 | 1 |
| ORANGEBURG WD 8 | 0 | 0 | 0 | 194 | 250 | 3 |
| ORANGEBURG WD 9 | 0 | 0 | 0 | 179 | 275 | 0 |
| SUBURBAN NO. 1 | 0 | 0 | 0 | 49 | 1,763 | 11 |
| SUBURBAN NO. 2 | 0 | 0 | 0 | 130 | 1,786 | 0 |
| SUBURBAN NO. 3 | 0 | 0 | 0 | 133 | 478 | 2 |
| SUBURBAN NO. 4 | 0 | 0 | 0 | 101 | 168 | 0 |
| SUBURBAN NO. 5 | 0 | 0 | 0 | 195 | 384 | 0 |
| SUBURBAN NO. 6 | 0 | 0 | 0 | 109 | 394 | 0 |
| SUBURBAN NO. 7 | 0 | 0 | 0 | 780 | 1,271 | 6 |
| BETHEL | 0 | 0 | 0 | 35 | 219 | 0 |
| NORTH BONMAN | 191 | 672 | 1 | 0 | 0 | 0 |
| SOUTH BONMAN | 159 | 372 | 1 | 0 | 0 | 0 |
| N BRANCHVILLE | 293 | 326 | 2 | 0 | 0 | 0 |
| S BRANCHVILLE | 179 | 173 | 0 | 0 | 0 | 0 |
| COPE | 0 | 0 | 0 | 80 | 207 | 0 |
| COROBYA | 0 | 0 | 0 | 342 | 780 | 1 |
| EOSTO | 0 | 0 | 0 | 170 | 240 | 0 |
| CLLDREE | 457 | 490 | 0 | 0 | 0 | 0 |
| N EUTANVILLE | 298 | 331 | 1 | 0 | 0 | 0 |
| S EUTANVILLE | 86 | 650 | 0 | 0 | 0 | 0 |
| FOUR HOLES | 0 | 0 | 0 | 76 | 266 | 0 |
| EAST HOLLY HILL | 137 | 699 | 0 | 0 | 0 | 0 |
| WEST HOLLY HILL | 445 | 394 | 0 | 0 | 0 | 0 |
| JAMISON | 0 | 0 | 0 | 104 | 359 | 4 |
| LIMESTONE | 0 | 0 | 0 | 205 | 498 | 0 |
| MESES-LIVINGST | 0 | 0 | 0 | 158 | 418 | 0 |
| EAST NORTH | 0 | 0 | 0 | 143 | 536 | 0 |
| WEST NORTH | 0 | 0 | 0 | 101 | 587 | 0 |
| NORMAY | 0 | 0 | 0 | 115 | 665 | 0 |
| PINE HILL-BOLEN | 0 | 0 | 0 | 205 | 471 | 1 |
| PROVIDENCE | 179 | 383 | 0 | 0 | 0 | 0 |
| ROMESVILLE | 13 | 30 | 0 | 42 | 136 | 0 |
| SANTEE | 268 | 686 | 1 | 0 | 0 | 0 |
| E SPRINGFIELD | 0 | 0 | 0 | 81 | 361 | 0 |
| W SPRINGFIELD | 0 | 0 | 0 | 39 | 339 | 0 |
| VANCE | 129 | 492 | 1 | 0 | 0 | 0 |
| BARRIER FREE | 0 | 0 | 0 | 0 | 0 | 0 |
| ABSENTEE | 32 | 46 | 0 | 126 | 111 | 0 |
| COUNTY TOTALS | 2,866 | 5,704 | 7 | 4,956 | 15,928 | 37 |

ORANGEBURG COUNTY
 VOTES CAST IN GENERAL ELECTION
 HELD IN SOUTH CAROLINA NOVEMBER 6, 1984

| | HOUSE OF REPRESENTATIVES | | | | | | | | | | SOLICITOR | | |
|-----------------|--------------------------------------|-------------------------------|--------------------------------------|--|-------------------------------|---|--------------------------------------|-------------------------------|---|-------------------------------|--|-------------------------------|-------------------------------|
| | DIST NO 093 | | DIST NO 094 | | DIST NO 095 | | DIST NO 096 | | DIST NO 001 | | (D) | (W) | |
| | (D) | (W) | (R) | (D) | (W) | (R) | (D) | (W) | (D) | (W) | | | |
| | * F J E D L M H N E R | M W I R S I C T E | B A E T N K I N S O N | * N J A O T M T N H E S | M W I R S I C T E | R B E L B A A C K R L M O N | * M L I A T R W E L L | M W I R S I C T E | * B E E D M N M S T R C T E | M W I R S I C T E | * H O Z S L E E P L H L P J R | M W I R S I C T E | M W I R S I C T E |
| PRECINCTS | | | | | | | | | | | | | |
| ORANGEBURG WD 1 | 0 | 0 | 0 | 0 | 0 | 418 | 147 | 4 | 0 | 0 | 450 | 6 | |
| ORANGEBURG WD 2 | 0 | 0 | 0 | 0 | 0 | 42 | 401 | 2 | 0 | 0 | 419 | 1 | |
| ORANGEBURG WD 3 | 0 | 0 | 0 | 0 | 0 | 100 | 167 | 1 | 0 | 0 | 229 | 1 | |
| ORANGEBURG WD 4 | 0 | 0 | 0 | 0 | 0 | 40 | 406 | 1 | 0 | 0 | 421 | 0 | |
| ORANGEBURG WD 5 | 0 | 0 | 0 | 0 | 0 | 207 | 260 | 2 | 0 | 0 | 394 | 2 | |
| ORANGEBURG WD 6 | 0 | 0 | 0 | 0 | 0 | 426 | 229 | 4 | 0 | 0 | 533 | 7 | |
| ORANGEBURG WD 7 | 0 | 0 | 0 | 0 | 0 | 1,110 | 124 | 5 | 0 | 0 | 926 | 7 | |
| ORANGEBURG WD 8 | 0 | 0 | 0 | 0 | 0 | 390 | 56 | 1 | 0 | 0 | 344 | 5 | |
| ORANGEBURG WD 9 | 0 | 0 | 0 | 0 | 0 | 425 | 33 | 0 | 0 | 0 | 368 | 0 | |
| SUBURBAN NO. 1 | 224 | 6 | 0 | 0 | 0 | 17 | 1,500 | 4 | 0 | 0 | 1,771 | 6 | |
| SUBURBAN NO. 2 | 1,025 | 0 | 0 | 0 | 0 | 40 | 807 | 2 | 0 | 0 | 1,810 | 0 | |
| SUBURBAN NO. 3 | 0 | 0 | 233 | 218 | 1 | 15 | 136 | 0 | 0 | 0 | 495 | 3 | |
| SUBURBAN NO. 4 | 1,025 | 0 | 0 | 0 | 0 | 0 | 0 | 0 | 168 | 3 | 165 | 1 | |
| SUBURBAN NO. 5 | 0 | 0 | 0 | 0 | 0 | 0 | 0 | 0 | 451 | 4 | 448 | 5 | |
| SUBURBAN NO. 6 | 0 | 0 | 0 | 0 | 0 | 0 | 0 | 0 | 438 | 0 | 428 | 0 | |
| SUBURBAN NO. 7 | 170 | 2 | 0 | 0 | 0 | 745 | 334 | 3 | 522 | 1 | 1,957 | 9 | |
| BETHEL | 0 | 0 | 92 | 161 | 0 | 0 | 0 | 0 | 0 | 0 | 227 | 0 | |
| NORTH BOHMAN | 0 | 0 | 210 | 462 | 3 | 0 | 0 | 0 | 0 | 0 | 744 | 1 | |
| SOUTH BOHMAN | 0 | 0 | 161 | 362 | 1 | 0 | 0 | 0 | 0 | 0 | 427 | 1 | |
| N BRANCHVILLE | 0 | 0 | 290 | 315 | 0 | 0 | 0 | 0 | 0 | 0 | 481 | 1 | |
| S BRANCHVILLE | 0 | 0 | 175 | 178 | 0 | 0 | 0 | 0 | 0 | 0 | 278 | 0 | |
| COPE | 0 | 0 | 0 | 0 | 0 | 0 | 0 | 0 | 236 | 4 | 221 | 1 | |
| CURDVA | 0 | 0 | 0 | 0 | 0 | 0 | 0 | 0 | 907 | 13 | 905 | 12 | |
| EDISTO | 0 | 0 | 0 | 0 | 0 | 0 | 0 | 0 | 318 | 1 | 312 | 3 | |
| ELLOREE | 756 | 0 | 0 | 0 | 0 | 0 | 0 | 0 | 0 | 0 | 720 | 0 | |
| N EUTAWVILLE | 0 | 0 | 314 | 324 | 2 | 0 | 0 | 0 | 0 | 0 | 418 | 0 | |
| S EUTAWVILLE | 0 | 0 | 92 | 651 | 0 | 0 | 0 | 0 | 0 | 0 | 653 | 0 | |
| FOUR HOLDS | 0 | 0 | 229 | 94 | 0 | 0 | 0 | 0 | 0 | 0 | 265 | 0 | |
| EAST HOLLY MILL | 0 | 0 | 149 | 686 | 2 | 0 | 0 | 0 | 0 | 0 | 747 | 3 | |
| WEST HOLLY MILL | 0 | 0 | 467 | 336 | 0 | 0 | 0 | 0 | 0 | 0 | 962 | 0 | |
| JAHISON | 369 | 11 | 0 | 0 | 0 | 0 | 0 | 0 | 0 | 0 | 386 | 5 | |
| LIMESTONE | 395 | 0 | 0 | 0 | 0 | 0 | 0 | 0 | 121 | 0 | 529 | 0 | |
| NEESES-LIVINGST | 0 | 0 | 0 | 0 | 0 | 0 | 0 | 0 | 455 | 6 | 417 | 4 | |
| EAST NORTH | 0 | 0 | 0 | 0 | 0 | 0 | 0 | 0 | 562 | 0 | 531 | 5 | |
| WEST NORTH | 0 | 0 | 0 | 0 | 0 | 0 | 0 | 0 | 597 | 0 | 962 | 0 | |
| NURWAY | 0 | 0 | 0 | 0 | 0 | 0 | 0 | 0 | 685 | 5 | 648 | 3 | |
| PINE MILL-BOLEN | 0 | 0 | 0 | 0 | 0 | 0 | 0 | 0 | 545 | 4 | 539 | 4 | |
| PROVENCE | 0 | 0 | 186 | 375 | 2 | 0 | 0 | 0 | 0 | 0 | 477 | 0 | |
| ROWEVILLE | 0 | 0 | 11 | 34 | 0 | 0 | 0 | 0 | 152 | 2 | 188 | 0 | |
| SANTEE | 0 | 0 | 266 | 688 | 3 | 0 | 0 | 0 | 0 | 0 | 732 | 3 | |
| E SPRINGFIELD | 0 | 0 | 0 | 0 | 0 | 0 | 0 | 0 | 419 | 0 | 384 | 0 | |
| W SPRINGFIELD | 0 | 0 | 0 | 0 | 0 | 0 | 0 | 0 | 352 | 0 | 331 | 0 | |
| YANCE | 0 | 0 | 129 | 495 | 2 | 0 | 0 | 0 | 0 | 0 | 540 | 1 | |
| BARRIER FREE | 0 | 0 | 0 | 0 | 0 | 0 | 0 | 0 | 0 | 0 | 0 | 0 | |
| ABSENTEE | 75 | 0 | 65 | 83 | 0 | 228 | 122 | 0 | 149 | 0 | 631 | 0 | |
| COUNTY TOTALS | 4,059 | 19 | 3,069 | 5,664 | 16 | 4,206 | 4,801 | 29 | 7,077 | 43 | 24,613 | 100 | |

ORANGEBURG COUNTY
 VOTES CAST IN GENERAL ELECTION
 HELD IN SOUTH CAROLINA NOVEMBER 6, 1984

| | CLERK OF COURT | | | SHERIFF | | | CORONER | | |
|-------------------|---|---|---|---|---|---|---|---|--|
| | (R) | (D) | (W) | (D) | (W) | (R) | (D) | (W) | |
| | D O E R N O T T H Y B | H D U O G A L U A G S H C | M I R S I C E I N | B V O D N N E E L | M I R S I C E I N | D F A A V I R D P | S P I A M U N A S | M I R S I C E I N | |
| PRECINCTS | | | | | | | | | |
| ORANGEBURG 4D 1 | 168 | 387 | 2 | 467 | 5 | 333 | 236 | 2 | |
| ORANGEBURG 4D 2 | 25 | 410 | 2 | 420 | 2 | 40 | 407 | 1 | |
| ORANGEBURG 4D 3 | 35 | 228 | 0 | 240 | 1 | 80 | 184 | 2 | |
| ORANGEBURG 4D 4 | 11 | 430 | 0 | 425 | 0 | 48 | 399 | 0 | |
| ORANGEBURG 4D 5 | 78 | 379 | 0 | 410 | 4 | 170 | 294 | 4 | |
| ORANGEBURG 4D 6 | 196 | 460 | 2 | 540 | 5 | 347 | 302 | 2 | |
| ORANGEBURG 4D 7 | 410 | 821 | 1 | 955 | 4 | 864 | 362 | 3 | |
| ORANGEBURG 4D 8 | 148 | 301 | 0 | 368 | 0 | 297 | 193 | 0 | |
| ORANGEBURG 4D 9 | 152 | 311 | 0 | 375 | 0 | 342 | 110 | 0 | |
| SUBURBAN NO. 1 | 30 | 1,785 | 3 | 1,798 | 8 | 33 | 1,801 | 2 | |
| SUBURBAN NO. 2 | 121 | 1,816 | 0 | 1,858 | 0 | 198 | 1,771 | 0 | |
| SUBURBAN NO. 3 | 120 | 492 | 0 | 530 | 4 | 230 | 303 | 2 | |
| SUBURBAN NO. 4 | 115 | 151 | 0 | 192 | 0 | 184 | 80 | 1 | |
| SUBURBAN NO. 5 | 141 | 433 | 1 | 485 | 7 | 275 | 303 | 3 | |
| SUBURBAN NO. 6 | 80 | 423 | 0 | 455 | 0 | 205 | 305 | 0 | |
| SUBURBAN NO. 7 | 669 | 1,381 | 3 | 1,638 | 9 | 1,266 | 775 | 2 | |
| BETHEL | 32 | 218 | 0 | 235 | 2 | 81 | 179 | 0 | |
| NORTH BOHMAN | 125 | 725 | 1 | 770 | 2 | 202 | 663 | 3 | |
| SOUTH BOHMAN | 112 | 400 | 1 | 453 | 3 | 169 | 356 | 0 | |
| N BRANCHVILLE | 164 | 460 | 0 | 540 | 2 | 309 | 314 | 3 | |
| S BRANCHVILLE | 103 | 248 | 0 | 301 | 1 | 166 | 188 | 0 | |
| COPE | 67 | 216 | 3 | 245 | 1 | 131 | 165 | 0 | |
| COKOYA | 248 | 871 | 0 | 974 | 10 | 539 | 592 | 0 | |
| EDISTO | 115 | 296 | 1 | 338 | 3 | 233 | 179 | 1 | |
| ELLOREE | 240 | 702 | 0 | 760 | 0 | 451 | 508 | 0 | |
| N EUTAWVILLE | 250 | 361 | 0 | 435 | 5 | 315 | 309 | 1 | |
| S EUTAWVILLE | 77 | 656 | 0 | 677 | 0 | 98 | 640 | 0 | |
| FOUR MOLES | 95 | 242 | 0 | 280 | 1 | 224 | 116 | 3 | |
| EAST HOLLY HILL | 120 | 698 | 0 | 765 | 1 | 139 | 693 | 0 | |
| WEST HOLLY HILL | 347 | 453 | 0 | 585 | 0 | 424 | 372 | 0 | |
| JAMISON | 77 | 384 | 0 | 414 | 1 | 132 | 371 | 0 | |
| LIMESTONE | 196 | 499 | 0 | 558 | 0 | 360 | 348 | 0 | |
| NEESES-LIVINGSTON | 181 | 380 | 0 | 464 | 4 | 348 | 224 | 0 | |
| EAST NORTH | 149 | 518 | 3 | 582 | 6 | 312 | 360 | 2 | |
| WEST NORTH | 155 | 524 | 0 | 592 | 0 | 243 | 448 | 0 | |
| NORWAY | 141 | 632 | 0 | 680 | 7 | 280 | 496 | 3 | |
| PINE MILL-BOLEN | 165 | 508 | 1 | 572 | 4 | 364 | 312 | 0 | |
| PROVIDENCE | 100 | 457 | 1 | 488 | 1 | 172 | 389 | 0 | |
| ROWESVILLE | 35 | 184 | 0 | 211 | 1 | 83 | 147 | 0 | |
| SANTEE | 250 | 693 | 0 | 740 | 3 | 277 | 671 | 1 | |
| E SPRINGFIELD | 107 | 330 | 0 | 409 | 0 | 197 | 251 | 0 | |
| W SPRINGFIELD | 72 | 301 | 0 | 342 | 0 | 125 | 251 | 0 | |
| VANCE | 93 | 525 | 0 | 554 | 3 | 114 | 507 | 0 | |
| BARRIER FREE | 0 | 0 | 0 | 0 | 0 | 0 | 0 | 0 | |
| ABSENTEE | 283 | 558 | 0 | 645 | 0 | 430 | 399 | 0 | |
| COUNTY TOTALS | 6,606 | 23,247 | 25 | 25,779 | 110 | 11,843 | 18,277 | 41 | |

ORANGEBURG COUNTY
 VOTES CAST IN GENERAL ELECTION
 HELD IN SOUTH CAROLINA NOVEMBER 6, 1984

| | COUNTY COUNCIL | | | | | | | | | | | |
|-----------------|--|--|---|--------------------------------------|--|---|---|--|---|--|---|---|
| | DIST NO 001 | | | DIST NO 002 | | | DIST NO 003 | | | DIST NO 004 | | |
| | (R) | (D) | (W) | (R) | (D) | (W) | (R) | (D) | (W) | (R) | (D) | (W) |
| | B A T R N E N E Y O P N | * D C A H V I S I P S E L J R H | * M I R S I C T E I N | J U L C E R J R | * M F A R C H E K C I N | * M T R S I C T E I N | T P C C R R A C K E N | * D V T R N J O R N | * M I R S I C T E I N | E B O D N S E T E R | * F J D A G C L K E T E R | * M I R S I C T E I N |
| PRECINCTS | | | | | | | | | | | | |
| ORANGEBURG WD 1 | 0 | 0 | 0 | 0 | 0 | 0 | 0 | 0 | 0 | 0 | 0 | 0 |
| ORANGEBURG WD 2 | 0 | 0 | 0 | 0 | 0 | 0 | 0 | 0 | 0 | 0 | 0 | 0 |
| ORANGEBURG WD 3 | 0 | 0 | 0 | 0 | 0 | 0 | 0 | 0 | 0 | 0 | 0 | 0 |
| ORANGEBURG WD 4 | 0 | 0 | 0 | 0 | 0 | 0 | 0 | 0 | 0 | 0 | 0 | 0 |
| ORANGEBURG WD 5 | 0 | 0 | 0 | 0 | 0 | 0 | 0 | 0 | 0 | 0 | 0 | 0 |
| ORANGEBURG WD 6 | 0 | 0 | 0 | 0 | 0 | 0 | 0 | 0 | 0 | 0 | 0 | 0 |
| ORANGEBURG WD 7 | 0 | 0 | 0 | 0 | 0 | 0 | 0 | 0 | 0 | 0 | 0 | 0 |
| ORANGEBURG WD 8 | 0 | 0 | 0 | 0 | 0 | 0 | 0 | 0 | 0 | 0 | 0 | 0 |
| ORANGEBURG WD 9 | 0 | 0 | 0 | 0 | 0 | 0 | 0 | 0 | 0 | 0 | 0 | 0 |
| SUBURBAN WD. 1 | 0 | 0 | 0 | 0 | 0 | 0 | 0 | 0 | 0 | 0 | 0 | 0 |
| SUBURBAN WD. 2 | 0 | 0 | 0 | 0 | 0 | 0 | 0 | 0 | 0 | 0 | 0 | 0 |
| SUBURBAN WD. 3 | 0 | 0 | 0 | 256 | 208 | 1 | 4 | 145 | 0 | 0 | 0 | 0 |
| SUBURBAN WD. 4 | 0 | 0 | 0 | 0 | 0 | 0 | 133 | 122 | 0 | 0 | 0 | 0 |
| SUBURBAN WD. 5 | 0 | 0 | 0 | 0 | 0 | 0 | 191 | 374 | 0 | 0 | 0 | 0 |
| SUBURBAN WD. 6 | 0 | 0 | 0 | 0 | 0 | 0 | 0 | 0 | 0 | 215 | 287 | 0 |
| SUBURBAN WD. 7 | 0 | 0 | 0 | 0 | 0 | 0 | 0 | 0 | 0 | 0 | 0 | 0 |
| BETHEL | 0 | 0 | 0 | 98 | 197 | 0 | 0 | 0 | 0 | 0 | 0 | 0 |
| NORTH BOWMAN | 0 | 0 | 0 | 196 | 671 | 2 | 0 | 0 | 0 | 0 | 0 | 0 |
| SOUTH BOWMAN | 0 | 0 | 0 | 155 | 371 | 1 | 0 | 0 | 0 | 0 | 0 | 0 |
| N BRANCHVILLE | 0 | 0 | 0 | 43 | 12 | 0 | 141 | 431 | 6 | 0 | 0 | 0 |
| S BRANCHVILLE | 0 | 0 | 0 | 0 | 0 | 0 | 101 | 263 | 0 | 0 | 0 | 0 |
| COPE | 0 | 0 | 0 | 0 | 0 | 0 | 0 | 0 | 0 | 193 | 98 | 0 |
| CORONA | 0 | 0 | 0 | 0 | 0 | 0 | 403 | 718 | 4 | 0 | 0 | 0 |
| EDISTO | 0 | 0 | 0 | 0 | 0 | 0 | 169 | 241 | 0 | 0 | 0 | 0 |
| ELLOREE | 0 | 0 | 0 | 502 | 468 | 0 | 0 | 0 | 0 | 0 | 0 | 0 |
| N EUTAWVILLE | 322 | 304 | 0 | 0 | 0 | 0 | 0 | 0 | 0 | 0 | 0 | 0 |
| S EUTAWVILLE | 102 | 641 | 0 | 0 | 0 | 0 | 0 | 0 | 0 | 0 | 0 | 0 |
| FOUR HOLES | 0 | 0 | 0 | 0 | 0 | 0 | 0 | 0 | 0 | 0 | 0 | 0 |
| EAST HOLLY HILL | 144 | 691 | 1 | 0 | 0 | 0 | 0 | 0 | 0 | 0 | 0 | 0 |
| WEST HOLLY HILL | 475 | 332 | 0 | 0 | 0 | 0 | 0 | 0 | 0 | 0 | 0 | 0 |
| JAMISON | 0 | 0 | 0 | 0 | 0 | 0 | 0 | 0 | 0 | 0 | 0 | 0 |
| LIMESTONE | 0 | 0 | 0 | 0 | 0 | 0 | 0 | 0 | 0 | 0 | 0 | 0 |
| NEESES-LIVINGST | 0 | 0 | 0 | 0 | 0 | 0 | 0 | 0 | 0 | 194 | 387 | 0 |
| EAST NORTH | 0 | 0 | 0 | 0 | 0 | 0 | 0 | 0 | 0 | 0 | 0 | 0 |
| WEST NORTH | 0 | 0 | 0 | 0 | 0 | 0 | 0 | 0 | 0 | 43 | 159 | 0 |
| NORWAY | 0 | 0 | 0 | 0 | 0 | 0 | 0 | 0 | 0 | 269 | 509 | 1 |
| PINE HILL-BOWEN | 0 | 0 | 0 | 0 | 0 | 0 | 0 | 0 | 0 | 373 | 305 | 1 |
| PROVIDENCE | 47 | 149 | 0 | 153 | 212 | 0 | 0 | 0 | 0 | 0 | 0 | 0 |
| ROMESVILLE | 0 | 0 | 0 | 0 | 9 | 0 | 42 | 160 | 0 | 0 | 0 | 0 |
| SANTEE | 0 | 0 | 0 | 291 | 661 | 2 | 0 | 0 | 0 | 0 | 0 | 0 |
| E SPRINGFIELD | 0 | 0 | 0 | 0 | 0 | 0 | 0 | 0 | 0 | 160 | 284 | 0 |
| W SPRINGFIELD | 0 | 0 | 0 | 0 | 0 | 0 | 0 | 0 | 0 | 107 | 268 | 0 |
| VANCE | 131 | 495 | 1 | 0 | 0 | 0 | 0 | 0 | 0 | 0 | 0 | 0 |
| BARRIER FREE | 0 | 0 | 0 | 0 | 0 | 0 | 0 | 0 | 0 | 0 | 0 | 0 |
| ABSEVEE | 35 | 35 | 0 | 48 | 51 | 0 | 39 | 50 | 0 | 35 | 38 | 0 |
| COUNTY TOTALS | 1,256 | 2,647 | 2 | 1,742 | 2,820 | 6 | 1,229 | 2,515 | 10 | 1,492 | 2,335 | 2 |

ORANGEBURG COUNTY
 VOTES CAST IN GENERAL ELECTION
 HELD IN SOUTH CAROLINA NOVEMBER 6, 1984

| | COUNTY COUNCIL | | | | | | |
|-------------------|-----------------------|---|--------------------------------------|--|---|--|---|
| | DIST NO 005 | | | DIST NO 006 | | DIST NO 007 | |
| | (R) | (D) | (W) | (D) | (W) | (D) | (W) |
| | J O H N J | * J A L L S E S F | * M I T T E I N | * J C I R A G M E E S R | M W I R S I C T E | * R J I C I R D C H K E N N B A C K E R | M W I R S I C T E I N |
| PRECINCTS | | | | | | | |
| ORANGEBURG WD 1 | 0 | 0 | 0 | 446 | 2 | 0 | C |
| ORANGEBURG WD 2 | 0 | 0 | 0 | 411 | 1 | 0 | 0 |
| ORANGEBURG WD 3 | 0 | 0 | 0 | 225 | 1 | 0 | 0 |
| ORANGEBURG WD 4 | 0 | 0 | 0 | 98 | 0 | 312 | 0 |
| ORANGEBURG WD 5 | 0 | 0 | 0 | 389 | 2 | 0 | 0 |
| ORANGEBURG WD 6 | 0 | 0 | 0 | 520 | 3 | 0 | 0 |
| ORANGEBURG WD 7 | 0 | 0 | 0 | 914 | 6 | 0 | 0 |
| ORANGEBURG WD 8 | 0 | 0 | 0 | 344 | 3 | 0 | 0 |
| ORANGEBURG WD 9 | 0 | 0 | 0 | 346 | 0 | 0 | 0 |
| SUBURBAN NJ. 1 | 11 | 221 | 1 | 0 | 0 | 1,576 | 5 |
| SUBURBAN NJ. 2 | 51 | 788 | 0 | 0 | 0 | 1,676 | 0 |
| SUBURBAN NJ. 3 | 0 | 0 | 0 | 0 | 0 | 0 | 0 |
| SUBURBAN NJ. 4 | 0 | 0 | 0 | 0 | 0 | 0 | 0 |
| SUBURBAN NJ. 5 | 0 | 0 | 0 | 0 | 0 | 0 | 0 |
| SUBURBAN NJ. 6 | 0 | 0 | 0 | 0 | 0 | 0 | 0 |
| SUBURBAN NJ. 7 | 736 | 1,283 | 3 | 0 | 0 | 0 | C |
| BETHEL | 0 | 0 | 0 | 0 | 0 | 0 | 0 |
| NORTH BUSHMAN | 0 | 0 | 0 | 0 | 0 | 0 | 0 |
| SOUTH BUSHMAN | 0 | 0 | 0 | 0 | 0 | 0 | 0 |
| N BRANCHVILLE | 0 | 0 | 0 | 0 | 0 | 0 | 0 |
| S BRANCHVILLE | 0 | 0 | 0 | 0 | 0 | 0 | 0 |
| CDPC | 0 | 0 | 0 | 0 | 0 | 0 | 0 |
| COROIVA | 0 | 0 | 0 | 0 | 0 | 0 | C |
| EOISTO | 0 | 0 | 0 | 0 | 0 | 0 | 0 |
| ELLOREE | 0 | 0 | 0 | 0 | 0 | 0 | 0 |
| N EUTAWVILLE | 0 | 0 | 0 | 0 | 0 | 0 | C |
| S EUTAWVILLE | 0 | 0 | 0 | 0 | 0 | 0 | 0 |
| FOUR MULES | 112 | 217 | 0 | 0 | 0 | 0 | 0 |
| EAST HOLLY HILL | 0 | 0 | 0 | 0 | 0 | 0 | 0 |
| WEST HOLLY HILL | 0 | 0 | 0 | 0 | 0 | 0 | C |
| JAMISON | 81 | 373 | 7 | 0 | 0 | 0 | 0 |
| LIMESTONE | 200 | 496 | 0 | 0 | 0 | 0 | 0 |
| NEESES-LIVINGSTON | 0 | 0 | 0 | 0 | 0 | 0 | 0 |
| EAST NORTH | 123 | 549 | 0 | 0 | 0 | 0 | 0 |
| WEST NORTH | 69 | 417 | 0 | 0 | 0 | 0 | 0 |
| NORWAY | 0 | 0 | 0 | 0 | 0 | 0 | 0 |
| PINE HILL-ROLEN | 0 | 0 | 0 | 0 | 0 | 0 | 0 |
| PROVIDENCE | 0 | 0 | 0 | 0 | 0 | 0 | 0 |
| ROMESVILLE | 0 | 0 | 0 | 0 | 0 | 0 | 0 |
| SANTEE | 0 | 0 | 0 | 0 | 0 | 0 | 0 |
| E SPRINGFIELD | 0 | 0 | 0 | 0 | 0 | 0 | 0 |
| W SPRINGFIELD | 0 | 0 | 0 | 0 | 0 | 0 | 0 |
| VANCE | 0 | 0 | 0 | 0 | 0 | 0 | 0 |
| BARRIER FREE | 0 | 0 | 0 | 0 | 0 | 0 | 0 |
| ABSENTEE | 69 | 101 | 0 | 196 | 0 | 52 | 0 |
| COUNTY TOTALS | 1,452 | 4,445 | 11 | 3,879 | 18 | 3,636 | 5 |

PICKENS COUNTY
 VOTES CAST IN GENERAL ELECTION
 HELD IN SOUTH CAROLINA NOVEMBER 6, 1984

| PRECINCTS | PRESIDENT AND VICE-PRESIDENT | | | | | U.S. SENATE | | | | REPRESENTATIVE IN CONGRESS | | | |
|-----------------|-------------------------------------|---|---|---|---------------------------------|--|---|--|--|---|--|---|--------------------------------------|
| | (R) | (L) | (O) | (A) | (U) | (R) | (L) | (O) | (W) | DIST NO 003 | | | |
| | | | | | | | | | | (R) | (L) | (W) | |
| | * B R E S A G A N | B L E E R W C I L S A N O | H F O E N R O R A A L R E O | O B E R N D N W I N S L E E | S R E O R S E T T E | * T S H T U O M O N D O | S O T A V E L R P I H S E N | M P E U L R V V I I N S | M W I R S T C T C E I N | C T L A Y R L E O N R C E E | R M D O B O E O R E T M | * O W R E U R T R E L E C K | M I R I S I C T E T M |
| PICKENS HILL | 537 | 1 | 85 | 2 | 0 | 544 | 2 | 106 | 0 | 261 | 8 | 374 | 0 |
| SIX MILE | 727 | 2 | 156 | 0 | 0 | 762 | 14 | 139 | 0 | 422 | 10 | 473 | 0 |
| CENTRAL | 653 | 10 | 253 | 0 | 1 | 703 | 23 | 197 | 0 | 366 | 16 | 540 | 0 |
| LIBERTY | 621 | 4 | 186 | 2 | 0 | 635 | 8 | 174 | 2 | 371 | 6 | 444 | 0 |
| ZION | 124 | 0 | 60 | 0 | 0 | 129 | 3 | 68 | 0 | 69 | 1 | 124 | 0 |
| GLENWOOD MILL | 275 | 4 | 110 | 0 | 1 | 299 | 9 | 110 | 0 | 169 | 5 | 241 | 0 |
| EASLEY MILL | 769 | 4 | 196 | 0 | 2 | 812 | 12 | 103 | 0 | 468 | 14 | 519 | 0 |
| ALICE MILL | 399 | 1 | 162 | 1 | 0 | 421 | 13 | 151 | 0 | 223 | 5 | 354 | 0 |
| ARIAL MILL | 492 | 4 | 99 | 0 | 0 | 491 | 8 | 101 | 0 | 276 | 7 | 306 | 0 |
| WDRIS | 252 | 1 | 113 | 0 | 0 | 276 | 4 | 99 | 1 | 142 | 2 | 236 | 0 |
| PRATERS | 219 | 0 | 99 | 0 | 0 | 220 | 4 | 44 | 0 | 115 | 3 | 146 | 0 |
| ROCKY BOTTOM | 28 | 0 | 2 | 0 | 0 | 29 | 0 | 4 | 0 | 15 | 0 | 17 | 0 |
| HOLLY SPRINGS | 248 | 1 | 51 | 0 | 0 | 264 | 4 | 55 | 0 | 169 | 4 | 143 | 0 |
| PUMPKINEDDY | 272 | 1 | 49 | 0 | 0 | 279 | 3 | 48 | 0 | 199 | 1 | 129 | 0 |
| CROSSWELL | 818 | 3 | 209 | 1 | 0 | 834 | 11 | 214 | 1 | 597 | 8 | 443 | 0 |
| OACUSVILLE | 440 | 2 | 84 | 0 | 0 | 438 | 13 | 87 | 0 | 242 | 7 | 280 | 0 |
| FLAT ROCK | 256 | 1 | 46 | 2 | 1 | 255 | 4 | 56 | 0 | 172 | 3 | 136 | 0 |
| GRIFFIN | 307 | 1 | 50 | 2 | 0 | 321 | 4 | 44 | 0 | 172 | 3 | 189 | 0 |
| MOUNTAIN VIEW | 168 | 2 | 43 | 0 | 1 | 177 | 4 | 42 | 0 | 101 | 5 | 111 | 0 |
| OLD STON CHURCH | 295 | 5 | 138 | 2 | 0 | 333 | 8 | 111 | 0 | 191 | 8 | 266 | 0 |
| CLEMSON | 2,024 | 26 | 913 | 2 | 0 | 2,235 | 73 | 672 | 0 | 1,328 | 38 | 1,609 | 0 |
| EASLEY | 2,270 | 16 | 623 | 4 | 1 | 2,396 | 31 | 365 | 0 | 1,329 | 27 | 1,607 | 0 |
| PICKENS | 1,159 | 4 | 391 | 0 | 1 | 1,277 | 15 | 365 | 0 | 695 | 18 | 964 | 0 |
| ALBERT R. LEWIS | 316 | 2 | 47 | 0 | 0 | 325 | 5 | 58 | 0 | 189 | 4 | 189 | 0 |
| SOUTH LIBERTY | 439 | 1 | 105 | 1 | 0 | 471 | 10 | 96 | 0 | 256 | 6 | 300 | 0 |
| MOUNT CARMEL | 348 | 3 | 79 | 1 | 0 | 364 | 4 | 76 | 0 | 219 | 3 | 211 | 0 |
| BARRIER FREE | 0 | 0 | 0 | 0 | 0 | 0 | 0 | 0 | 0 | 0 | 0 | 0 | 0 |
| ABSENTEE | 668 | 1 | 192 | 0 | 0 | 662 | 12 | 155 | 0 | 396 | 15 | 418 | 2 |
| COUNTY TOTALS | 15,155 | 100 | 4,481 | 20 | 8 | 15,991 | 301 | 4,018 | 4 | 9,101 | 227 | 10,749 | 2 |

PICKENS COUNTY
 VOTES CAST IN GENERAL ELECTION
 HELD IN SOUTH CAROLINA NOVEMBER 6, 1984

| PRECINCTS | STATE SENATE | | | | | HOUSE OF REPRESENTATIVES | | | | | | | |
|-----------------|----------------------------|-------------------------------------|---------------------------------|-------------------------------|---------------------------------|---------------------------------------|---|--|---|---|---------------------------------|--------------------------------------|---------------------------------|
| | DIST NO 001 | | DIST NO 002 | | | DIST NO 003 | | DIST NO 004 | | DIST NO 005 | | DIST NO 026 | |
| | (R) | (O) | (W) | (D) | (W) | (O) | (R) | (O) | (R) | (D) | (W) | (R) | (O) |
| | * P DL CL KE R | A M LA EC XA S L A Y | M W IR SI CT E N | * S S I E L L N W | M W IR SI CT E N | A S DT AE I L DE UR | * S E I DM W P R A S R O D N W | * N L A M A R T L O I N Y N A | M W I M L M L O I N M A S | * H B E N L D R I C K S J R | M W IR SI CT E N | T O U O I M M A N S E | * H J A I T I T O S |
| PICKENS HILL | 0 | 0 | 0 | 471 | 0 | 0 | 0 | 394 | 170 | 49 | 0 | 0 | 0 |
| SIX MILE | 49 | 35 | 0 | 954 | 0 | 279 | 514 | 0 | 0 | 0 | 0 | 0 | 0 |
| CENTRAL | 0 | 0 | 0 | 617 | 0 | 392 | 530 | 0 | 0 | 0 | 0 | 0 | 0 |
| LIBERTY | 0 | 0 | 0 | 654 | 1 | 0 | 0 | 500 | 325 | 0 | 0 | 0 | 0 |
| ZION | 0 | 0 | 0 | 157 | 0 | 0 | 0 | 0 | 0 | 149 | 0 | 0 | 0 |
| GLENNWOOD MILL | 0 | 0 | 0 | 309 | 0 | 0 | 0 | 0 | 0 | 316 | 1 | 0 | 0 |
| EASLEY MILL | 0 | 0 | 0 | 751 | 0 | 0 | 0 | 21 | 12 | 498 | 0 | 0 | 0 |
| ALICE MILL | 0 | 0 | 0 | 441 | 0 | 0 | 0 | 20 | 60 | 379 | 0 | 0 | 0 |
| ARIAL MILL | 0 | 0 | 0 | 420 | 0 | 0 | 0 | 0 | 0 | 413 | 0 | 0 | 0 |
| MORRIS | 0 | 0 | 0 | 291 | 0 | 64 | 95 | 143 | 78 | 0 | 0 | 0 | 0 |
| PRATERS | 0 | 0 | 0 | 199 | 0 | 78 | 177 | 0 | 0 | 0 | 0 | 0 | 0 |
| ROCKY BOTTOM | 0 | 0 | 0 | 20 | 0 | 0 | 0 | 19 | 14 | 0 | 0 | 0 | 0 |
| HOLLY SPRINGS | 0 | 0 | 0 | 203 | 0 | 0 | 0 | 162 | 151 | 0 | 0 | 0 | 0 |
| PUMPKINTOWN | 0 | 0 | 0 | 178 | 0 | 0 | 0 | 144 | 173 | 0 | 0 | 0 | 0 |
| CROSSWELL | 0 | 0 | 0 | 619 | 1 | 0 | 0 | 113 | 143 | 123 | 3 | 360 | 199 |
| DACUSVILLE | 0 | 0 | 0 | 370 | 0 | 0 | 0 | 360 | 175 | 0 | 0 | 0 | 0 |
| FLAT ROCK | 0 | 0 | 0 | 223 | 0 | 0 | 0 | 131 | 132 | 21 | 0 | 0 | 0 |
| GRIFFIN | 0 | 0 | 0 | 262 | 1 | 0 | 0 | 227 | 137 | 0 | 0 | 0 | 0 |
| MOUNTAIN VIEW | 0 | 0 | 0 | 135 | 0 | 80 | 130 | 2 | 3 | 0 | 0 | 0 | 0 |
| OLD STON CHURCH | 19 | 10 | 0 | 295 | 2 | 172 | 275 | 0 | 0 | 0 | 0 | 0 | 0 |
| CLEMSON | 292 | 250 | 3 | 1,523 | 4 | 1,266 | 1,707 | 0 | 0 | 0 | 0 | 0 | 0 |
| EASLEY | 0 | 0 | 0 | 2,333 | 9 | 0 | 0 | 0 | 0 | 2,293 | 0 | 0 | 0 |
| PICKENS | 0 | 0 | 0 | 1,214 | 2 | 0 | 0 | 978 | 580 | 50 | 0 | 0 | 0 |
| ALBERT R. LEWIS | 0 | 0 | 0 | 245 | 1 | 0 | 0 | 226 | 159 | 0 | 0 | 0 | 0 |
| SOUTH LIBERTY | 0 | 0 | 0 | 423 | 0 | 0 | 0 | 314 | 241 | 0 | 0 | 0 | 0 |
| MOUNT CARMEL | 0 | 0 | 0 | 286 | 0 | 0 | 0 | 196 | 122 | 89 | 0 | 0 | 0 |
| BARRIER FREE | 0 | 0 | 0 | 0 | 0 | 0 | 0 | 0 | 0 | 0 | 0 | 0 | 0 |
| ABSENTEE | 43 | 23 | 0 | 527 | 0 | 145 | 247 | 123 | 51 | 184 | 0 | 15 | 4 |
| COUNTY TOTALS | 403 | 318 | 3 | 13,720 | 21 | 2,476 | 3,775 | 4,073 | 2,720 | 4,764 | 4 | 39% | 203 |

PICKENS COUNTY
 VOTES CAST IN GENERAL ELECTION
 HELD IN SOUTH CAROLINA NOVEMBER 6, 1984

| PRECINCTS | CLERK OF COURT | | SHERIFF | | CORNER | | COUNTY AUDITOR | | COUNTY TREASURER | |
|-----------------|---------------------------------|---------------------------------|------------------------------------|---------------------------------------|--|---|---|---|--|---|
| | (O) | (W) | (O) | (R) | (O) | (W) | (O) | (W) | (O) | (W) |
| | * N OE LA IL E R | M W IR SI CT E N | * S S I O N A E I D | G H R O E U S T O M | * B R O E L T W A R T | M W I R S I C T E I N | * K S E O M M E A N R | M W I R S I C T E I N | * G L T E L W S T S A P | M W I R S I C T E I N |
| PICKENS HILL | 547 | 0 | 512 | 139 | 517 | 0 | 516 | 0 | 529 | 0 |
| SIX MILE | 706 | 0 | 676 | 219 | 734 | 0 | 672 | 0 | 724 | 0 |
| CENTRAL | 652 | 0 | 605 | 291 | 690 | 0 | 633 | 0 | 676 | 0 |
| LIBERTY | 677 | 1 | 643 | 192 | 660 | 0 | 652 | 0 | 673 | 2 |
| ZION | 159 | 0 | 142 | 55 | 164 | 0 | 153 | 0 | 161 | 0 |
| GLENNWOOD MILL | 322 | 0 | 295 | 115 | 319 | 0 | 308 | 0 | 322 | 0 |
| EASLEY MILL | 759 | 0 | 655 | 338 | 747 | 0 | 738 | 0 | 780 | 0 |
| ALICE MILL | 469 | 0 | 393 | 186 | 463 | 0 | 448 | 0 | 475 | 0 |
| ARIAL MILL | 449 | 0 | 412 | 179 | 434 | 0 | 433 | 0 | 459 | 0 |
| MORRIS | 314 | 0 | 253 | 130 | 313 | 0 | 304 | 0 | 309 | 1 |
| PRATERS | 219 | 0 | 217 | 46 | 217 | 0 | 209 | 0 | 210 | 5 |
| ROCKY BOTTOM | 25 | 0 | 22 | 10 | 25 | 0 | 23 | 0 | 25 | 0 |
| HOLLY SPRINGS | 246 | 0 | 216 | 100 | 231 | 0 | 221 | 0 | 231 | 0 |
| PUMPKINTOWN | 223 | 0 | 200 | 120 | 211 | 0 | 203 | 0 | 217 | 0 |
| CROSSWELL | 631 | 0 | 574 | 469 | 625 | 0 | 616 | 0 | 656 | 0 |
| DACUSVILLE | 424 | 0 | 409 | 123 | 409 | 0 | 404 | 0 | 419 | 0 |
| FLAT ROCK | 234 | 0 | 220 | 94 | 233 | 0 | 233 | 0 | 235 | 0 |
| GRIFFIN | 292 | 0 | 267 | 98 | 286 | 0 | 273 | 0 | 292 | 0 |
| MOUNTAIN VIEW | 157 | 0 | 155 | 65 | 158 | 0 | 146 | 0 | 154 | 0 |
| OLD STON CHURCH | 316 | 1 | 292 | 143 | 324 | 1 | 314 | 1 | 326 | 1 |
| CLEMSON | 1,960 | 0 | 1,769 | 1,070 | 1,964 | 0 | 1,907 | 0 | 2,052 | 1 |
| EASLEY | 2,371 | 0 | 2,120 | 819 | 2,316 | 2 | 2,294 | 0 | 2,408 | 4 |
| PICKENS | 1,424 | 1 | 1,333 | 300 | 1,348 | 0 | 1,391 | 1 | 1,398 | 1 |
| ALBERT R. LEWIS | 298 | 0 | 286 | 94 | 285 | 0 | 273 | 0 | 284 | 0 |
| SOUTH LIBERTY | 437 | 0 | 418 | 153 | 435 | 0 | 428 | 0 | 446 | 0 |
| MOUNT CARMEL | 324 | 0 | 322 | 114 | 319 | 0 | 314 | 0 | 321 | 0 |
| BARRIER FREE | 0 | 0 | 0 | 0 | 0 | 0 | 0 | 0 | 0 | 0 |
| ABSENTEE | 564 | 0 | 554 | 265 | 551 | 0 | 556 | 0 | 564 | 0 |
| COUNTY TOTALS | 15,198 | 3 | 13,962 | 5,927 | 14,978 | 3 | 14,622 | 2 | 15,306 | 15 |

PICKENS COUNTY
 VOTES CAST IN GENERAL ELECTION
 HELD IN SOUTH CAROLINA NOVEMBER 6, 1966

| | COUNTY COUNCIL | | | | | | | | COUNTY BOARD OF EDUCATION | | | | | |
|-----------------|---|---|-------------------------------|--|--|--------------------------------------|--|--------------------------------------|---------------------------------|--------------------------------------|--|---|---|---|
| | DIST NO 003 | | DIST NO 004 | | DIST NO 005 | | DIST NO 006 | | DIST NO 001 | | DIST NO 003 | | DIST NO 005 | |
| | (D) | (W) | (D) | (R) | (D) | (R) | (D) | (R) | (N) | (W) | (N) | (N) | (N) | |
| | * G C R W A A N A L L I E | M W I R S I A N C T E I N | L S O A W K I N E | * S G M T A N T E H I L | * D M W A E R R I S D M | C H A A A Y R E L E S | S C A A M U L L O W A Y | * D M U Y L M A N J R | * B J O I M M E R S | M W I R S T C T E I N | * T J O A M M I E L S S O A H | R H T A C F M A E Y R D R | * R D O C G X E T R E S R | * R D O C G X E T R E S R |
| PRECINCTS | | | | | | | | | | | | | | |
| PICKENS HILL | 250 | 5 | 0 | 0 | 0 | 0 | 0 | 164 | 106 | 0 | 0 | 265 | 0 | 0 |
| SIX MILE | 0 | 0 | 0 | 0 | 0 | 0 | 0 | 0 | 0 | 0 | 0 | 0 | 0 | 0 |
| CENTRAL | 0 | 0 | 0 | 0 | 0 | 0 | 0 | 0 | 0 | 0 | 0 | 0 | 0 | 0 |
| LIBERTY | 0 | 0 | 237 | 565 | 0 | 0 | 0 | 0 | 0 | 0 | 0 | 0 | 0 | 0 |
| ZION | 0 | 0 | 93 | 72 | 18 | 10 | 0 | 0 | 0 | 0 | 0 | 0 | 4 | 12 |
| GLENWOOD HILL | 0 | 0 | 0 | 0 | 157 | 124 | 63 | 59 | 0 | 0 | 0 | 0 | 52 | 159 |
| EASLEY MILL | 0 | 0 | 265 | 476 | 476 | 107 | 0 | 0 | 0 | 0 | 0 | 0 | 59 | 129 |
| ALICE MILL | 0 | 0 | 38 | 41 | 282 | 195 | 0 | 0 | 0 | 0 | 0 | 0 | 81 | 257 |
| ARIAL MILL | 0 | 0 | 122 | 153 | 42 | 50 | 3 | 4 | 0 | 0 | 0 | 0 | 11 | 47 |
| MORRIS | 0 | 0 | 0 | 2 | 0 | 0 | 99 | 102 | 0 | 0 | 0 | 0 | 0 | 0 |
| PRATERS | 0 | 0 | 0 | 0 | 0 | 0 | 0 | 0 | 0 | 0 | 0 | 0 | 0 | 0 |
| ROCKY BOTTOM | 20 | 0 | 0 | 0 | 0 | 0 | 0 | 0 | 0 | 0 | 0 | 18 | 0 | 0 |
| HOLLY SPRINGS | 188 | 1 | 0 | 0 | 0 | 0 | 0 | 0 | 0 | 0 | 0 | 191 | 0 | 0 |
| PUMPKINTOWN | 145 | 0 | 0 | 0 | 0 | 0 | 70 | 35 | 0 | 0 | 0 | 147 | 0 | 0 |
| CROSSMELL | 0 | 0 | 0 | 0 | 0 | 0 | 0 | 373 | 647 | 0 | 0 | 0 | 0 | 0 |
| OACUSVILLE | 0 | 0 | 0 | 0 | 0 | 0 | 168 | 354 | 0 | 0 | 0 | 0 | 0 | 0 |
| FLAT ROCK | 0 | 0 | 103 | 211 | 0 | 0 | 0 | 0 | 0 | 0 | 0 | 0 | 0 | 0 |
| GRIFFIN | 145 | 3 | 0 | 0 | 0 | 0 | 0 | 59 | 80 | 0 | 0 | 139 | 0 | 0 |
| MOUNTAIN VIEW | 0 | 0 | 0 | 0 | 0 | 0 | 0 | 0 | 0 | 0 | 0 | 110 | 0 | 0 |
| OLO STON CHURCH | 131 | 0 | 0 | 0 | 0 | 0 | 0 | 0 | 0 | 243 | 1 | 0 | 0 | 0 |
| CLEMSON | 0 | 0 | 0 | 0 | 0 | 0 | 0 | 0 | 986 | 0 | 0 | 0 | 0 | 0 |
| EASLEY | 0 | 0 | 52 | 70 | 1,391 | 923 | 266 | 214 | 0 | 0 | 0 | 0 | 530 | 1,276 |
| PICKENS | 999 | 2 | 29 | 77 | 0 | 0 | 34 | 31 | 0 | 0 | 0 | 927 | 0 | 0 |
| ALBERT R. LEWIS | 232 | 0 | 0 | 0 | 0 | 0 | 0 | 0 | 0 | 0 | 0 | 223 | 0 | 0 |
| SOUTH LIBERTY | 0 | 0 | 136 | 423 | 0 | 0 | 0 | 0 | 0 | 0 | 0 | 0 | 0 | 0 |
| MOUNT CARMEL | 0 | 0 | 0 | 0 | 0 | 0 | 164 | 248 | 0 | 0 | 0 | 0 | 0 | 0 |
| BARRIER FREE | 0 | 0 | 0 | 0 | 0 | 0 | 0 | 0 | 0 | 0 | 0 | 0 | 0 | 0 |
| ABSENTEE | 69 | 0 | 25 | 56 | 75 | 44 | 53 | 38 | 96 | 0 | 61 | 17 | 76 | |
| COUNTY TOTALS | 2,179 | 11 | 1,100 | 2,148 | 2,099 | 1,453 | 1,466 | 1,918 | 1,365 | 1 | 2,081 | 754 | 1,956 | |

RICHLAND COUNTY
VOTES CAST IN GENERAL ELECTION
HELD IN SOUTH CAROLINA NOVEMBER 6, 1984

| | PRESIDENT AND VICE-PRESIDENT | | | | | U.S. SENATE | | | | REPRESENTATIVE IN CONGRESS | | | |
|----------------|---|---|--------------------------------------|---|---------------------------------|---|--|---|--|---|--|---------------------------------|---|
| | (R) | (L) | (O) | (A) | (U) | (R) | (L) | (D) | (W) | DIST NO. 002 | | | |
| | | | | | | | | | | (R) | (L) | (O) | (W) |
| | B L E S E S A M G A N | B L E R W G L S A N D | M F R D R L E R | D R E N D R H M I S L E E | S R O E R S S | A T S M T U R R D M D | S D T A E V P I S H E N | H D E L L V I N S | H W I R S T I C T E I N | H S F L E D N Y C D E | C S T U N L E I V A N E | K M 4 S E L Y | H W I S T I C T E I N |
| PRECINCTS | | | | | | | | | | | | | |
| COLUMBIA WD 1 | 547 | 10 | 328 | 13 | 1 | 634 | 30 | 220 | 2 | 567 | 30 | 278 | 0 |
| COLUMBIA WD 2 | 67 | 8 | 147 | 7 | 7 | 96 | 5 | 139 | 0 | 75 | 4 | 158 | 0 |
| COLUMBIA WD 3 | 393 | 8 | 299 | 13 | 2 | 442 | 19 | 255 | 0 | 395 | 14 | 313 | 0 |
| COLUMBIA WD 4 | 232 | 9 | 263 | 16 | 2 | 246 | 25 | 217 | 0 | 254 | 12 | 277 | 0 |
| COLUMBIA WD 5 | 121 | 11 | 103 | 6 | 0 | 144 | 23 | 72 | 0 | 124 | 10 | 103 | 0 |
| COLUMBIA WD 6 | 885 | 9 | 258 | 10 | 0 | 940 | 29 | 181 | 0 | 896 | 23 | 236 | 0 |
| COLUMBIA WD 7 | 40 | 8 | 869 | 73 | 0 | 70 | 14 | 993 | 0 | 31 | 5 | 1,074 | 0 |
| COLUMBIA WD 8 | 43 | 7 | 811 | 56 | 3 | 62 | 21 | 954 | 0 | 36 | 12 | 1,041 | 0 |
| COLUMBIA WD 9 | 42 | 6 | 638 | 91 | 2 | 66 | 12 | 903 | 0 | 45 | 12 | 435 | 0 |
| COLUMBIA WD 10 | 550 | 12 | 399 | 4 | 0 | 672 | 55 | 245 | 2 | 571 | 18 | 378 | 0 |
| COLUMBIA WD 11 | 346 | 11 | 372 | 10 | 0 | 375 | 20 | 347 | 0 | 350 | 14 | 391 | 0 |
| COLUMBIA WD 12 | 668 | 18 | 511 | 21 | 3 | 801 | 43 | 421 | 2 | 694 | 34 | 542 | 0 |
| COLUMBIA WD 13 | 830 | 18 | 332 | 15 | 1 | 905 | 51 | 242 | 2 | 849 | 40 | 304 | 0 |
| COLUMBIA WD 14 | 320 | 4 | 268 | 15 | 2 | 776 | 24 | 214 | 0 | 688 | 26 | 281 | 0 |
| COLUMBIA WD 15 | 472 | 10 | 145 | 5 | 0 | 509 | 21 | 96 | 0 | 434 | 13 | 156 | 0 |
| COLUMBIA WD 16 | 703 | 13 | 177 | 0 | 0 | 784 | 14 | 104 | 0 | 705 | 7 | 150 | 0 |
| COLUMBIA WD 17 | 836 | 13 | 207 | 9 | 1 | 904 | 31 | 118 | 0 | 832 | 29 | 173 | 0 |
| COLUMBIA WD 18 | 645 | 14 | 645 | 39 | 1 | 750 | 41 | 572 | 1 | 681 | 29 | 652 | 1 |
| COLUMBIA WD 19 | 196 | 9 | 801 | 52 | 3 | 229 | 22 | 816 | 0 | 177 | 17 | 931 | 0 |
| COLUMBIA WD 20 | 405 | 13 | 342 | 16 | 0 | 479 | 27 | 270 | 0 | 426 | 18 | 363 | 0 |
| COLUMBIA WD 21 | 386 | 7 | 816 | 87 | 2 | 239 | 17 | 868 | 0 | 189 | 10 | 998 | 0 |
| COLUMBIA WD 22 | 145 | 1 | 383 | 28 | 0 | 161 | 6 | 426 | 0 | 146 | 6 | 479 | 0 |
| COLUMBIA WD 23 | 320 | 4 | 268 | 15 | 2 | 391 | 24 | 207 | 1 | 319 | 14 | 283 | 1 |
| COLUMBIA WD 24 | 594 | 9 | 103 | 4 | 0 | 685 | 14 | 65 | 0 | 908 | 11 | 92 | 0 |
| COLUMBIA WD 25 | 969 | 12 | 172 | 11 | 0 | 1,037 | 25 | 110 | 1 | 974 | 20 | 147 | 0 |
| ARCADIA | 1,141 | 6 | 256 | 1 | 1 | 1,267 | 21 | 161 | 0 | 1,154 | 15 | 251 | 0 |
| BALLENEHE | 941 | 6 | 117 | 44 | 1 | 1,012 | 17 | 142 | 0 | 959 | 7 | 166 | 0 |
| BLTSMWOOD | 889 | 5 | 360 | 5 | 1 | 980 | 10 | 311 | 0 | 911 | 5 | 396 | 0 |
| BRANDJN | 902 | 9 | 223 | 2 | 2 | 1,004 | 16 | 138 | 0 | 947 | 23 | 179 | 0 |
| COLLEGE PLACE | 259 | 11 | 819 | 32 | 1 | 323 | 31 | 768 | 0 | 240 | 8 | 904 | 0 |
| CODPER | 1,070 | 91 | 354 | 12 | 1 | 1,210 | 35 | 221 | 0 | 1,093 | 28 | 305 | 0 |
| DEWNTSIDE | 320 | 4 | 268 | 15 | 2 | 391 | 24 | 207 | 1 | 319 | 14 | 283 | 1 |
| DENTSVILLE | 668 | 3 | 624 | 54 | 1 | 537 | 39 | 723 | 0 | 390 | 15 | 861 | 0 |
| EASTJVER | 285 | 1 | 1,061 | 23 | 3 | 337 | 7 | 995 | 1 | 313 | 6 | 1,070 | 0 |
| EDGEWOOD | 209 | 4 | 585 | 27 | 3 | 279 | 12 | 617 | 0 | 235 | 6 | 714 | 0 |
| FAIRLAWN | 277 | 6 | 320 | 22 | 0 | 341 | 11 | 354 | 0 | 314 | 6 | 418 | 0 |
| N FOREST ACRES | 791 | 10 | 198 | 6 | 0 | 865 | 20 | 145 | 0 | 800 | 16 | 189 | 0 |
| S FOREST ACRES | 892 | 13 | 194 | 9 | 0 | 1,000 | 11 | 113 | 0 | 931 | 10 | 154 | 0 |
| GAOSDEN | 79 | 12 | 640 | 25 | 2 | 75 | 5 | 749 | 0 | 64 | 1 | 813 | 0 |
| GARNERS | 97 | 2 | 219 | 11 | 0 | 109 | 3 | 220 | 1 | 93 | 4 | 247 | 0 |
| GREENVIEW | 35 | 3 | 1,080 | 42 | 1 | 107 | 18 | 1,153 | 0 | 51 | 7 | 1,321 | 0 |
| HAMPTON | 756 | 11 | 280 | 1 | 0 | 950 | 21 | 187 | 0 | 746 | 19 | 247 | 0 |
| HOPKINS | 192 | 20 | 746 | 30 | 4 | 231 | 21 | 787 | 3 | 203 | 14 | 885 | 3 |
| HORRELL HILL | 690 | 13 | 284 | 11 | 0 | 740 | 22 | 246 | 0 | 702 | 19 | 294 | 0 |
| KEWAN | 301 | 12 | 391 | 18 | 2 | 432 | 16 | 361 | 0 | 398 | 11 | 410 | 0 |
| KILLIAN | 1,587 | 17 | 640 | 40 | 2 | 1,756 | 56 | 505 | 0 | 1,626 | 24 | 735 | 0 |
| LYKESLAND | 1,139 | 6 | 302 | 8 | 0 | 1,252 | 16 | 220 | 0 | 1,199 | 19 | 271 | 0 |
| MIOMAY | 781 | 5 | 295 | 5 | 0 | 858 | 8 | 227 | 0 | 768 | 19 | 299 | 0 |
| DARKWOOD | 689 | 10 | 246 | 7 | 0 | 787 | 20 | 196 | 0 | 720 | 17 | 241 | 0 |
| OLYMPIA | 201 | 6 | 483 | 18 | 1 | 234 | 17 | 493 | 0 | 212 | 5 | 939 | 0 |
| PONTIAC | 2,270 | 20 | 504 | 25 | 2 | 2,513 | 56 | 393 | 0 | 2,317 | 56 | 524 | 0 |
| RIDGEWOOD | 62 | 7 | 574 | 18 | 2 | 79 | 11 | 610 | 0 | 62 | 4 | 664 | 0 |
| ST. ANDREWS | 721 | 4 | 218 | 5 | 0 | 812 | 10 | 156 | 0 | 766 | 11 | 197 | 0 |
| SATCHELFORD | 622 | 10 | 180 | 3 | 0 | 651 | 24 | 93 | 0 | 577 | 19 | 310 | 0 |
| SPRINGVILLE | 754 | 6 | 125 | 1 | 0 | 810 | 12 | 96 | 1 | 784 | 12 | 120 | 1 |
| WHITEWELL | 1,004 | 18 | 648 | 31 | 0 | 1,120 | 38 | 595 | 0 | 1,036 | 13 | 717 | 0 |
| BLUFF | 98 | 5 | 1,114 | 42 | 4 | 133 | 24 | 1,085 | 0 | 99 | 7 | 1,168 | 0 |
| ARIDNCAPLE | 36 | 2 | 267 | 8 | 0 | 52 | 11 | 241 | 0 | 27 | 1 | 309 | 0 |
| BRIARWOOD | 655 | 6 | 182 | 6 | 1 | 732 | 12 | 114 | 0 | 666 | 13 | 166 | 0 |
| FAIRWOLO | 31 | 3 | 624 | 47 | 0 | 81 | 9 | 703 | 0 | 27 | 4 | 752 | 0 |
| E FOREST ACRES | 752 | 8 | 161 | 5 | 0 | 612 | 13 | 102 | 0 | 756 | 13 | 132 | 0 |
| KEELS | 604 | 5 | 421 | 20 | 1 | 664 | 20 | 345 | 0 | 593 | 16 | 452 | 0 |
| KINGSWOOD | 1,088 | 8 | 801 | 18 | 1 | 1,253 | 19 | 351 | 0 | 1,164 | 17 | 436 | 0 |
| KNOLLWOOD | 389 | 3 | 79 | 2 | 0 | 419 | 4 | 47 | 0 | 380 | 8 | 72 | 0 |
| COLUMBIA WD 26 | 452 | 5 | 161 | 5 | 0 | 501 | 10 | 121 | 0 | 447 | 12 | 154 | 0 |
| COLUMBIA WD 27 | 835 | 6 | 178 | 10 | 0 | 913 | 19 | 126 | 0 | 854 | 13 | 168 | 0 |
| COLUMBIA WD 28 | 1 | 1 | 115 | 9 | 0 | 17 | 2 | 118 | 0 | 1 | 0 | 130 | 0 |
| COLUMBIA WD 29 | 231 | 7 | 353 | 17 | 3 | 258 | 11 | 309 | 1 | 227 | 4 | 410 | 0 |
| COLUMBIA WD 30 | 58 | 5 | 111 | 20 | 0 | 86 | 4 | 126 | 0 | 70 | 3 | 151 | 0 |
| LINCOLNSHIRE | 83 | 5 | 936 | 76 | 7 | 100 | 14 | 997 | 0 | 89 | 7 | 1,054 | 0 |
| HEADDLAKE | 62 | 7 | 737 | 83 | 1 | 149 | 19 | 978 | 3 | 57 | 9 | 1,195 | 0 |
| PENNINGTON | 336 | 2 | 77 | 2 | 0 | 357 | 6 | 51 | 2 | 345 | 11 | 55 | 0 |
| PINEWOOD | 1,519 | 23 | 609 | 29 | 2 | 1,759 | 47 | 558 | 0 | 1,647 | 39 | 677 | 0 |
| RIVERSIDE | 1,009 | 10 | 259 | 3 | 0 | 1,096 | 15 | 180 | 0 | 1,017 | 18 | 240 | 0 |
| WOODFELD | 1,137 | 5 | 362 | 6 | 1 | 1,285 | 37 | 285 | 0 | 1,199 | 20 | 361 | 0 |
| WOODLANDS | 386 | 2 | 136 | 6 | 0 | 426 | 11 | 96 | 0 | 397 | 13 | 126 | 0 |
| FRIARS GATE | 1,760 | 6 | 348 | 1 | 1 | 1,830 | 31 | 287 | 1 | 1,724 | 24 | 360 | 0 |
| HARRISON | 740 | 3 | 385 | -10 | 0 | 793 | 33 | 327 | 0 | 729 | 17 | 408 | 0 |
| BARRIER FREE | 0 | 0 | 1 | 2 | 0 | 45 | 1 | 24 | 0 | 1 | 0 | 0 | 0 |
| ABSENTEE | 2,210 | 17 | 938 | 2 | 5 | 2,282 | 57 | 707 | 0 | 2,173 | 53 | 883 | 0 |
| COUNTY TOTALS | 46,773 | 766 | 32,212 | 1,591 | 87 | 51,918 | 1,679 | 29,867 | 24 | 47,156 | 1,196 | 35,346 | 6 |

RICHLAND COUNTY
 VOTES CAST IN GENERAL ELECTION
 HELD IN SOUTH CAROLINA NOVEMBER 6, 1984

| | STATE SENATE | | | | | | | | | |
|----------------|--------------|-------------------------------|-------------------------|---------------------|---------------------|-----------------------------------|-----------------------------|-----------------|-----------------------|-------------------|
| | DIST NO 019 | | DIST NO 020 | | DIST NO 021 | | | DIST NO 022 | | |
| | (R) | (D) | (R) | (D) | (R) | (L) | (O) | (W) | (R) | (D) |
| | J M E D T Z | * N I E D W E A O N I N C E Y | * C J D O U H R N S O N | H R Y U M B A I N N | P A H M T T L E P Y | S V T A J E N O V E E R V E L D E | * L I D L S U A R D O E N E | M H A T R L E S | * G W I A E R S R E W | H C Y O W A R L D |
| PRECINCTS | | | | | | | | | | |
| COLUMBIA WD 1 | 0 | 0 | 457 | 404 | 0 | 1 | 0 | 0 | 0 | 0 |
| COLUMBIA WD 2 | 0 | 0 | 72 | 152 | 0 | 0 | 0 | 0 | 0 | 0 |
| COLUMBIA WD 3 | 0 | 0 | 320 | 350 | 0 | 0 | 0 | 0 | 0 | 0 |
| COLUMBIA WD 4 | 207 | 275 | 0 | 0 | 0 | 0 | 0 | 0 | 0 | 0 |
| COLUMBIA WD 5 | 0 | 0 | 17 | 22 | 62 | 18 | 109 | 0 | 0 | 0 |
| COLUMBIA WD 6 | 0 | 0 | 0 | 0 | 0 | 0 | 0 | 0 | 754 | 423 |
| COLUMBIA WD 7 | 27 | 1,023 | 0 | 2 | 0 | 0 | 0 | 0 | 0 | 0 |
| COLUMBIA WD 8 | 0 | 0 | 38 | 950 | 0 | 0 | 0 | 0 | 0 | 0 |
| COLUMBIA WD 9 | 0 | 0 | 30 | 485 | 0 | 0 | 0 | 0 | 13 | 307 |
| COLUMBIA WD 10 | 0 | 0 | 405 | 549 | 7 | 0 | 14 | 0 | 0 | 0 |
| COLUMBIA WD 11 | 0 | 0 | 235 | 197 | 52 | 1 | 237 | 1 | 0 | 0 |
| COLUMBIA WD 12 | 0 | 0 | 541 | 703 | 0 | 0 | 0 | 0 | 0 | 0 |
| COLUMBIA WD 13 | 0 | 0 | 756 | 414 | 0 | 0 | 0 | 0 | 0 | 0 |
| COLUMBIA WD 14 | 0 | 0 | 451 | 317 | 0 | 0 | 0 | 0 | 112 | 114 |
| COLUMBIA WD 15 | 0 | 0 | 0 | 0 | 0 | 0 | 0 | 0 | 295 | 327 |
| COLUMBIA WD 16 | 0 | 0 | 0 | 0 | 0 | 0 | 0 | 0 | 429 | 460 |
| COLUMBIA WD 17 | 0 | 0 | 0 | 0 | 0 | 0 | 0 | 0 | 523 | 528 |
| COLUMBIA WD 18 | 0 | 0 | 0 | 0 | 0 | 0 | 0 | 0 | 550 | 754 |
| COLUMBIA WD 19 | 135 | 906 | 0 | 0 | 0 | 0 | 0 | 0 | 0 | 0 |
| COLUMBIA WD 20 | 269 | 317 | 80 | 56 | 0 | 0 | 0 | 0 | 0 | 0 |
| COLUMBIA WD 21 | 148 | 875 | 0 | 0 | 0 | 0 | 0 | 0 | 2 | 62 |
| COLUMBIA WD 22 | 118 | 454 | 0 | 0 | 0 | 0 | 0 | 0 | 0 | 0 |
| COLUMBIA WD 23 | 0 | 0 | 46 | 45 | 0 | 0 | 0 | 0 | 188 | 328 |
| COLUMBIA WD 24 | 0 | 0 | 0 | 0 | 0 | 0 | 0 | 0 | 379 | 330 |
| COLUMBIA WD 25 | 0 | 0 | 0 | 0 | 0 | 0 | 0 | 0 | 634 | 527 |
| ARCADIA | 0 | 0 | 0 | 0 | 0 | 0 | 0 | 0 | 855 | 943 |
| BALLENTINE | 851 | 195 | 0 | 0 | 0 | 0 | 0 | 0 | 0 | 0 |
| BLTYHEWOOD | 775 | 429 | 0 | 0 | 0 | 0 | 0 | 0 | 506 | 331 |
| BRAMOOD | 0 | 0 | 825 | 290 | 0 | 0 | 0 | 0 | 0 | 0 |
| COLLEGE PLACE | 230 | 851 | 0 | 0 | 0 | 0 | 0 | 0 | 0 | 0 |
| COOPER | 0 | 0 | 0 | 0 | 517 | 19 | 667 | 0 | 141 | 104 |
| DENNYSSIDE | 638 | 618 | 0 | 0 | 0 | 0 | 0 | 0 | 0 | 0 |
| DENTSVILLE | 0 | 0 | 0 | 0 | 0 | 0 | 0 | 0 | 399 | 849 |
| EASTOVER | 0 | 0 | 0 | 0 | 0 | 0 | 1,135 | 70 | 0 | 0 |
| EDGEWOOD | 17 | 130 | 0 | 0 | 0 | 0 | 0 | 0 | 181 | 976 |
| FAIRLAMN | 196 | 241 | 0 | 0 | 0 | 0 | 0 | 0 | 40 | 134 |
| N FOREST ACRES | 0 | 0 | 0 | 0 | 0 | 0 | 0 | 0 | 625 | 396 |
| S FOREST ACRES | 0 | 0 | 0 | 0 | 0 | 0 | 0 | 0 | 618 | 492 |
| GADSDEN | 0 | 0 | 0 | 0 | 48 | 6 | 110 | 87 | 0 | 0 |
| GARNERS | 0 | 0 | 0 | 0 | 49 | 1 | 245 | 29 | 0 | 0 |
| GREENVIEW | 37 | 1,278 | 0 | 0 | 0 | 0 | 0 | 0 | 0 | 0 |
| HAMPTON | 0 | 0 | 713 | 317 | 0 | 0 | 0 | 0 | 0 | 0 |
| HOPKINS | 0 | 0 | 0 | 0 | 140 | 17 | 780 | 129 | 0 | 0 |
| MORRELL HILL | 0 | 0 | 0 | 0 | 491 | 22 | 457 | 11 | 0 | 0 |
| KEEMAN | 0 | 0 | 0 | 0 | 0 | 0 | 0 | 0 | 343 | 438 |
| KILLIAN | 72 | 94 | 0 | 0 | 0 | 0 | 0 | 0 | 1,291 | 863 |
| LYE SLANO | 0 | 0 | 1,073 | 372 | 0 | 0 | 0 | 0 | 0 | 0 |
| MIDWAY | 0 | 0 | 0 | 0 | 234 | 4 | 248 | 1 | 344 | 227 |
| OAKWOOD | 0 | 0 | 0 | 0 | 0 | 0 | 0 | 0 | 571 | 411 |
| OLYMPIA | 0 | 0 | 0 | 0 | 140 | 14 | 580 | 0 | 0 | 0 |
| PONTIAC | 0 | 0 | 0 | 0 | 0 | 0 | 0 | 0 | 2,106 | 805 |
| RIDGEWOOD | 47 | 638 | 0 | 0 | 0 | 0 | 0 | 0 | 0 | 0 |
| ST. ANDREWS | 0 | 0 | 625 | 318 | 0 | 0 | 0 | 0 | 0 | 0 |
| SATCHELFORD | 0 | 0 | 0 | 0 | 64 | 4 | 52 | 0 | 376 | 289 |
| SPRINGVILLE | 726 | 143 | 0 | 0 | 0 | 0 | 0 | 0 | 0 | 0 |
| WHITEWELL | 101 | 203 | 815 | 554 | 0 | 0 | 0 | 0 | 0 | 0 |
| BLUFF | 0 | 0 | 0 | 0 | 70 | 11 | 971 | 231 | 0 | 0 |
| ARDINCAPLE | 0 | 0 | 29 | 273 | 0 | 0 | 0 | 0 | 0 | 0 |
| BRIARWOOD | 0 | 0 | 0 | 0 | 0 | 0 | 0 | 0 | 0 | 0 |
| FAIRWOOD | 22 | 733 | 0 | 0 | 0 | 0 | 0 | 0 | 0 | 0 |
| E FOREST ACRES | 0 | 0 | 0 | 0 | 0 | 0 | 0 | 0 | 579 | 323 |
| KEELS | 0 | 0 | 0 | 0 | 0 | 0 | 0 | 0 | 520 | 477 |
| KINGSWOOD | 311 | 117 | 723 | 384 | 0 | 0 | 0 | 0 | 0 | 0 |
| KMOLLWOOD | 0 | 0 | 305 | 151 | 0 | 0 | 0 | 0 | 0 | 0 |
| COLUMBIA WD 26 | 0 | 0 | 41 | 30 | 13 | 0 | 25 | 0 | 271 | 218 |
| COLUMBIA WD 27 | 0 | 0 | 709 | 320 | 0 | 0 | 0 | 0 | 0 | 0 |
| COLUMBIA WD 28 | 8 | 123 | 0 | 0 | 0 | 0 | 0 | 0 | 0 | 0 |
| COLUMBIA WD 29 | 193 | 372 | 0 | 0 | 0 | 0 | 0 | 0 | 0 | 0 |
| COLUMBIA WD 30 | 30 | 35 | 13 | 16 | 15 | 3 | 106 | 0 | 0 | 0 |
| LINCOLNSHIRE | 72 | 1,018 | 0 | 0 | 0 | 0 | 0 | 0 | 0 | 0 |
| MEADOWLAKE | 52 | 1,130 | 0 | 0 | 0 | 0 | 0 | 0 | 0 | 0 |
| PENNINGTON | 0 | 0 | 298 | 106 | 0 | 0 | 0 | 0 | 0 | 0 |
| PINEWOOD | 0 | 0 | 1,154 | 442 | 281 | 14 | 337 | 5 | 0 | 0 |
| RIVERSIDE | 0 | 0 | 835 | 402 | 0 | 0 | 0 | 0 | 0 | 0 |
| WOODFIELD | 0 | 0 | 0 | 0 | 583 | 8 | 337 | 1 | 377 | 264 |
| WOODLANDS | 0 | 0 | 327 | 152 | 0 | 0 | 0 | 0 | 0 | 0 |
| FRIARSGATE | 1,526 | 386 | 0 | 0 | 0 | 0 | 0 | 0 | 0 | 0 |
| HARRISON | 632 | 420 | 0 | 0 | 0 | 0 | 0 | 0 | 0 | 0 |
| BARBIE FREE | 0 | 0 | 0 | 0 | 0 | 0 | 0 | 0 | 0 | 0 |
| ABSENTEE | 170 | 185 | 302 | 228 | 67 | 6 | 90 | 6 | 490 | 433 |
| COUNTY TOTALS | 7,613 | 13,187 | 12,235 | 8,991 | 2,970 | 154 | 7,106 | 551 | 14,480 | 12,334 |

RICHLAND COUNTY
 VOTES CAST IN GENERAL ELECTION
 HELD IN SOUTH CAROLINA NOVEMBER 6, 1984

| | COUNTY COUNCIL | | | | | | | | | | | | | | | | | |
|---|-----------------------------------|--|---|--|---|---------------------------------|---------------------------------|----------------------------|--|--|-----------------------------------|-------|-----|-----|-----|-----|-----|--|
| | DIST NO 001 | | | | | | | | | DIST NO 002 | | | | | | | | |
| | (R) | (R) | (R) | (R) | (R) | (R) | (R) | (R) | (R) | (D) | (D) | (D) | (D) | (D) | (D) | (D) | (D) | |
| * C L A S S I F I C A T I O N S | * F J A R L E Y | * H J A R V I N R | * H J A R C A K Y A Y N D R | * H J O N H R O E | G R O J O N S E R | A B T L E R S | R C O B B L E | T E D T I T | J H O A R N P E R R | S W E S T E A W E B | * W C A T N E S | (R) | (R) | (R) | (R) | (R) | (R) | |
| PRECINCTS | | | | | | | | | | | | | | | | | | |
| COLUMBIA WD 1 | 527 | 406 | 473 | 449 | 446 | 379 | 250 | 360 | 264 | 254 | 289 | 478 | | | | | | |
| COLUMBIA WD 2 | 64 | 66 | 66 | 62 | 63 | 60 | 140 | 136 | 144 | 143 | 139 | 148 | | | | | | |
| COLUMBIA WD 3 | 383 | 357 | 369 | 360 | 334 | 307 | 278 | 287 | 283 | 304 | 299 | 349 | | | | | | |
| COLUMBIA WD 4 | 240 | 214 | 227 | 206 | 202 | 174 | 225 | 254 | 259 | 269 | 265 | 311 | | | | | | |
| COLUMBIA WD 5 | 69 | 106 | 106 | 111 | 103 | 97 | 89 | 109 | 109 | 94 | 105 | 119 | | | | | | |
| COLUMBIA WD 6 | 874 | 762 | 818 | 787 | 775 | 665 | 207 | 308 | 218 | 199 | 296 | 457 | | | | | | |
| COLUMBIA WD 7 | 32 | 30 | 33 | 27 | 29 | 42 | 1,013 | 951 | 974 | 1,023 | 962 | 968 | | | | | | |
| COLUMBIA WD 8 | 33 | 32 | 39 | 37 | 35 | 35 | 960 | 914 | 924 | 970 | 919 | 921 | | | | | | |
| COLUMBIA WD 9 | 41 | 36 | 37 | 34 | 30 | 40 | 794 | 762 | 762 | 762 | 797 | 759 | | | | | | |
| COLUMBIA WD 10 | 547 | 406 | 489 | 412 | 463 | 370 | 270 | 507 | 249 | 254 | 321 | 600 | | | | | | |
| COLUMBIA WD 11 | 337 | 285 | 294 | 293 | 294 | 229 | 470 | 378 | 341 | 377 | 395 | 436 | | | | | | |
| COLUMBIA WD 12 | 672 | 443 | 630 | 619 | 582 | 464 | 456 | 577 | 446 | 456 | 514 | 719 | | | | | | |
| COLUMBIA WD 13 | 867 | 694 | 774 | 745 | 717 | 603 | 251 | 430 | 306 | 206 | 384 | 394 | | | | | | |
| COLUMBIA WD 14 | 692 | 535 | 624 | 612 | 568 | 479 | 265 | 363 | 261 | 231 | 314 | 484 | | | | | | |
| COLUMBIA WD 15 | 446 | 329 | 411 | 370 | 382 | 291 | 127 | 265 | 120 | 127 | 160 | 324 | | | | | | |
| COLUMBIA WD 16 | 735 | 508 | 653 | 514 | 551 | 490 | 138 | 321 | 147 | 126 | 188 | 450 | | | | | | |
| COLUMBIA WD 17 | 839 | 654 | 738 | 744 | 679 | 566 | 174 | 126 | 133 | 163 | 233 | 487 | | | | | | |
| COLUMBIA WD 18 | 662 | 567 | 617 | 587 | 573 | 445 | 625 | 623 | 621 | 609 | 642 | 784 | | | | | | |
| COLUMBIA WD 19 | 171 | 146 | 163 | 151 | 139 | 163 | 888 | 704 | 409 | 444 | 410 | 531 | | | | | | |
| COLUMBIA WD 20 | 417 | 342 | 397 | 383 | 374 | 344 | 329 | 307 | 296 | 327 | 332 | 390 | | | | | | |
| COLUMBIA WD 21 | 173 | 157 | 170 | 152 | 160 | 171 | 952 | 839 | 919 | 721 | 851 | 872 | | | | | | |
| COLUMBIA WD 22 | 140 | 129 | 134 | 124 | 130 | 134 | 451 | 425 | 434 | 447 | 443 | 443 | | | | | | |
| COLUMBIA WD 23 | 333 | 272 | 296 | 260 | 273 | 242 | 239 | 209 | 232 | 295 | 261 | 358 | | | | | | |
| COLUMBIA WD 24 | 600 | 463 | 520 | 502 | 477 | 264 | 111 | 208 | 113 | 84 | 140 | 345 | | | | | | |
| COLUMBIA WD 25 | 947 | 719 | 865 | 820 | 806 | 664 | 165 | 267 | 166 | 146 | 203 | 511 | | | | | | |
| ARCADIA | 1,124 | 945 | 1,046 | 1,002 | 1,059 | 860 | 258 | 374 | 235 | 226 | 285 | 552 | | | | | | |
| BALLETINE | 913 | 914 | 922 | 871 | 813 | 743 | 195 | 229 | 200 | 169 | 286 | 312 | | | | | | |
| BLYTEWOOD | 833 | 724 | 811 | 768 | 804 | 690 | 420 | 437 | 416 | 402 | 512 | 553 | | | | | | |
| BRANDON | 893 | 911 | 835 | 816 | 809 | 691 | 192 | 234 | 239 | 194 | 287 | 410 | | | | | | |
| COLLEGE PLAZA | 226 | 214 | 230 | 215 | 210 | 215 | 963 | 786 | 811 | 854 | 840 | 832 | | | | | | |
| CHERRY | 1,063 | 883 | 995 | 957 | 959 | 790 | 313 | 364 | 285 | 272 | 343 | 637 | | | | | | |
| DEWEYSIDE | 692 | 661 | 650 | 637 | 646 | 604 | 609 | 583 | 535 | 511 | 587 | 625 | | | | | | |
| DENTSVILLE | 454 | 391 | 424 | 707 | 740 | 428 | 824 | 751 | 744 | 526 | 850 | 820 | | | | | | |
| EASTVIEW | 204 | 183 | 192 | 179 | 179 | 185 | 981 | 889 | 1,160 | 794 | 845 | 880 | | | | | | |
| EDGEWOOD | 231 | 204 | 230 | 219 | 212 | 211 | 667 | 615 | 617 | 649 | 638 | 647 | | | | | | |
| FAIRLAWN | 272 | 248 | 263 | 238 | 252 | 235 | 386 | 333 | 345 | 377 | 359 | 377 | | | | | | |
| N FINEST ACRES | 777 | 686 | 765 | 706 | 719 | 547 | 184 | 237 | 207 | 194 | 226 | 375 | | | | | | |
| S FINEST ACRES | 910 | 736 | 853 | 781 | 785 | 635 | 155 | 261 | 158 | 144 | 220 | 491 | | | | | | |
| GADSDEN | 62 | 51 | 59 | 49 | 48 | 67 | 778 | 747 | 766 | 721 | 761 | 763 | | | | | | |
| GARNERS | 75 | 80 | 74 | 79 | 83 | 75 | 240 | 225 | 252 | 239 | 236 | 230 | | | | | | |
| GREENVIEW | 49 | 41 | 60 | 44 | 46 | 46 | 1,261 | 1,136 | 1,164 | 1,275 | 1,155 | 1,157 | | | | | | |
| HAMPTON | 777 | 649 | 703 | 672 | 668 | 557 | 234 | 287 | 288 | 225 | 300 | 403 | | | | | | |
| HOPKINS | 169 | 164 | 178 | 161 | 157 | 183 | 861 | 789 | 823 | 856 | 798 | 800 | | | | | | |
| HORKELL HILL | 625 | 596 | 607 | 597 | 594 | 536 | 297 | 317 | 350 | 296 | 343 | 394 | | | | | | |
| KEEAM | 383 | 337 | 358 | 362 | 345 | 324 | 400 | 377 | 377 | 408 | 393 | 454 | | | | | | |
| KILLIAN | 1,589 | 1,401 | 1,444 | 1,372 | 1,524 | 1,217 | 706 | 698 | 697 | 687 | 799 | 944 | | | | | | |
| LYKESLAND | 1,101 | 1,042 | 1,059 | 1,032 | 1,045 | 909 | 278 | 312 | 317 | 260 | 392 | 516 | | | | | | |
| MIDWAY | 740 | 664 | 682 | 638 | 688 | 586 | 315 | 315 | 291 | 304 | 361 | 447 | | | | | | |
| OKAWOOD | 705 | 624 | 692 | 649 | 656 | 554 | 229 | 272 | 229 | 221 | 279 | 433 | | | | | | |
| OLYMPIA | 190 | 153 | 181 | 166 | 153 | 131 | 537 | 512 | 464 | 528 | 537 | 548 | | | | | | |
| PONTIAC | 2,240 | 2,063 | 2,099 | 2,013 | 2,353 | 1,899 | 496 | 628 | 533 | 500 | 630 | 849 | | | | | | |
| RIDGEWOOD | 54 | 52 | 57 | 43 | 52 | 60 | 639 | 606 | 618 | 639 | 616 | 650 | | | | | | |
| ST. ANDREAS | 704 | 729 | 672 | 615 | 635 | 547 | 212 | 208 | 232 | 199 | 265 | 345 | | | | | | |
| SATCHELFORD | 599 | 497 | 500 | 562 | 528 | 424 | 138 | 210 | 140 | 133 | 191 | 328 | | | | | | |
| SPRINGVILLE | 762 | 753 | 727 | 724 | 726 | 662 | 125 | 130 | 134 | 122 | 186 | 243 | | | | | | |
| WHITEWELL | 951 | 926 | 907 | 876 | 863 | 814 | 685 | 635 | 660 | 682 | 708 | 761 | | | | | | |
| BLUFF | 83 | 78 | 90 | 84 | 82 | 107 | 1,193 | 1,102 | 1,102 | 1,146 | 1,097 | 1,102 | | | | | | |
| ARDINGAPLE | 35 | 36 | 31 | 28 | 23 | 38 | 285 | 246 | 247 | 293 | 261 | 258 | | | | | | |
| BRIDGWOOD | 667 | 584 | 606 | 572 | 641 | 510 | 156 | 183 | 150 | 166 | 216 | 332 | | | | | | |
| FAIRWOLD | 22 | 29 | 32 | 23 | 22 | 42 | 724 | 680 | 706 | 728 | 692 | 688 | | | | | | |
| E FOREST ACRES | 743 | 624 | 690 | 669 | 658 | 550 | 131 | 193 | 154 | 120 | 181 | 341 | | | | | | |
| KEELS | 579 | 507 | 523 | 511 | 564 | 488 | 414 | 367 | 350 | 431 | 427 | 486 | | | | | | |
| KINGSWOOD | 1,115 | 1,068 | 1,062 | 1,033 | 1,030 | 921 | 409 | 430 | 394 | 416 | 473 | 564 | | | | | | |
| KNOLLWOOD | 384 | 326 | 351 | 327 | 321 | 276 | 79 | 103 | 83 | 82 | 112 | 168 | | | | | | |
| COLUMBIA WD 26 | 437 | 357 | 397 | 369 | 367 | 331 | 148 | 203 | 179 | 139 | 179 | 265 | | | | | | |
| COLUMBIA WD 27 | 869 | 727 | 780 | 755 | 745 | 624 | 152 | 249 | 146 | 159 | 238 | 287 | | | | | | |
| COLUMBIA WD 28 | 9 | 9 | 9 | 10 | 9 | 10 | 8 | 123 | 114 | 117 | 117 | 127 | | | | | | |
| COLUMBIA WD 29 | 224 | 199 | 210 | 203 | 190 | 186 | 370 | 302 | 310 | 365 | 333 | 364 | | | | | | |
| COLUMBIA WD 30 | 67 | 54 | 58 | 57 | 56 | 54 | 147 | 135 | 132 | 140 | 136 | 143 | | | | | | |
| LINCOLNSHIRE | 72 | 68 | 70 | 67 | 64 | 73 | 1,007 | 962 | 970 | 1,011 | 971 | 969 | | | | | | |
| HEADWATER | 62 | 59 | 60 | 52 | 58 | 180 | 1,128 | 946 | 971 | 1,116 | 969 | 969 | | | | | | |
| PENNINGTON | 331 | 292 | 313 | 306 | 308 | 248 | 64 | 83 | 81 | 99 | 87 | 137 | | | | | | |
| PIKEWOOD | 1,575 | 1,424 | 1,540 | 1,448 | 1,525 | 1,299 | 651 | 697 | 703 | 663 | 743 | 909 | | | | | | |
| RIVERSIDE | 970 | 968 | 913 | 873 | 861 | 745 | 242 | 258 | 266 | 240 | 341 | 447 | | | | | | |
| WOODFIELD | 1,140 | 1,021 | 1,089 | 1,035 | 1,092 | 946 | 371 | 380 | 331 | 350 | | | | | | | | |

RICHLAND COUNTY
 VOTES CAST IN GENERAL ELECTION
 HELD IN SOUTH CAROLINA NOVEMBER 4, 1964

| PRECINCTS | HOUSE REPRESENTATIVES | | | | | | | | | | | | | |
|----------------|--------------------------------------|---------------------------------|--|--|--|--------------------------------------|--|---------------------------------|--|---|--|--|---|---|
| | DIST NO 070 | | DIST NO 071 | | DIST NO 072 | | DIST NO 073 | | DIST NO 074 | | DIST NO 075 | | DIST NO 076 | |
| | (D) | (W) | (R) | (I) | (M) | (T) | (W) | (D) | (T) | (W) | (R) | (D) | (W) | |
| | J F M B E C S R | A A M E C S R | * P Y I S T E R T K S T | S H C O M W T E L L | * R I G H T S M E N T S H Y | M W I S I R I N | * P K A T Y E R S C H N | M W S I R I N | * M F C R A R N I K D E | * T J O F A L N H | M W I P S I C T E N | * H J E A R N C N F | E L D A T I M E R | M T R I S I C T F I W |
| COLUMBIA #0 1 | 0 | 0 | 0 | 186 | 141 | 1 | 0 | 0 | 0 | 229 | 0 | 0 | 0 | 0 |
| COLUMBIA #0 2 | 0 | 0 | 0 | 0 | 0 | 0 | 0 | 159 | 0 | 0 | 0 | 0 | 0 | 0 |
| COLUMBIA #0 3 | 0 | 0 | 0 | 381 | 321 | 0 | 0 | 0 | 0 | 0 | 0 | 0 | 0 | 0 |
| COLUMBIA #0 4 | 0 | 0 | 0 | 0 | 0 | 0 | 0 | 278 | 0 | 0 | 0 | 0 | 0 | 0 |
| COLUMBIA #0 5 | 0 | 0 | 0 | 101 | 118 | 0 | 0 | 0 | 0 | 0 | 0 | 0 | 0 | 0 |
| COLUMBIA #0 6 | 0 | 0 | 0 | 0 | 0 | 0 | 0 | 0 | 43 | 0 | 0 | 0 | 0 | 0 |
| COLUMBIA #0 7 | 0 | 0 | 0 | 0 | 0 | 0 | 0 | 0 | 0 | 1,007 | 0 | 0 | 0 | 0 |
| COLUMBIA #0 8 | 0 | 0 | 0 | 0 | 0 | 0 | 0 | 0 | 596 | 0 | 0 | 0 | 0 | 0 |
| COLUMBIA #0 9 | 0 | 0 | 0 | 0 | 0 | 0 | 0 | 0 | 0 | 758 | 0 | 0 | 0 | 0 |
| COLUMBIA #0 10 | 0 | 0 | 0 | 500 | 452 | 0 | 0 | 0 | 0 | 0 | 0 | 0 | 0 | 0 |
| COLUMBIA #0 11 | 0 | 0 | 0 | 0 | 0 | 0 | 0 | 0 | 0 | 475 | 0 | 0 | 0 | 0 |
| COLUMBIA #0 12 | 0 | 0 | 0 | 0 | 0 | 0 | 0 | 0 | 0 | 709 | 1 | 0 | 0 | 0 |
| COLUMBIA #0 13 | 0 | 0 | 0 | 0 | 0 | 0 | 0 | 0 | 0 | 493 | 0 | 0 | 0 | 0 |
| COLUMBIA #0 14 | 0 | 0 | 0 | 0 | 0 | 0 | 0 | 0 | 0 | 477 | 2 | 0 | 0 | 0 |
| COLUMBIA #0 15 | 0 | 0 | 0 | 0 | 0 | 0 | 0 | 0 | 0 | 55 | 0 | 444 | 75 | 0 |
| COLUMBIA #0 16 | 0 | 0 | 0 | 0 | 0 | 0 | 0 | 0 | 0 | 0 | 0 | 747 | 125 | 0 |
| COLUMBIA #0 17 | 0 | 0 | 0 | 0 | 0 | 0 | 0 | 0 | 0 | 0 | 0 | 871 | 154 | 2 |
| COLUMBIA #0 18 | 0 | 0 | 0 | 0 | 0 | 0 | 0 | 0 | 0 | 362 | 125 | 495 | 154 | 0 |
| COLUMBIA #0 19 | 0 | 0 | 0 | 0 | 0 | 0 | 294 | 0 | 575 | 0 | 0 | 0 | 0 | 0 |
| COLUMBIA #0 20 | 0 | 0 | 0 | 0 | 0 | 0 | 0 | 20 | 370 | 0 | 0 | 0 | 0 | 0 |
| COLUMBIA #0 21 | 0 | 0 | 0 | 0 | 0 | 0 | 948 | 1 | 0 | 0 | 0 | 0 | 0 | 0 |
| COLUMBIA #0 22 | 0 | 0 | 0 | 81 | 293 | 0 | 0 | 0 | 150 | 0 | 0 | 0 | 0 | 0 |
| COLUMBIA #0 23 | 0 | 0 | 0 | 0 | 0 | 0 | 0 | 0 | 0 | 184 | 0 | 269 | 94 | 0 |
| COLUMBIA #0 24 | 0 | 0 | 0 | 0 | 0 | 0 | 0 | 0 | 0 | 0 | 0 | 600 | 80 | 0 |
| COLUMBIA #0 25 | 0 | 0 | 0 | 0 | 0 | 0 | 0 | 0 | 0 | 0 | 0 | 688 | 104 | 0 |
| ARCADIA | 0 | 0 | 0 | 0 | 0 | 0 | 0 | 0 | 0 | 0 | 0 | 0 | 0 | 0 |
| BALLENTINE | 0 | 0 | 948 | 0 | 0 | 0 | 0 | 0 | 0 | 0 | 0 | 0 | 0 | 0 |
| BLITHEWOOD | 0 | 0 | 0 | 0 | 0 | 0 | 0 | 0 | 0 | 0 | 0 | 0 | 0 | 0 |
| BRANDON | 0 | 0 | 0 | 0 | 0 | 0 | 0 | 0 | 0 | 0 | 0 | 0 | 0 | 0 |
| COLLEGE PLACE | 0 | 0 | 0 | 0 | 0 | 0 | 848 | 0 | 0 | 0 | 0 | 0 | 0 | 0 |
| COOPER | 0 | 0 | 0 | 0 | 0 | 0 | 0 | 0 | 0 | 0 | 0 | 0 | 0 | 0 |
| DENNYSDALE | 0 | 0 | 0 | 0 | 0 | 0 | 219 | 0 | 0 | 0 | 0 | 0 | 0 | 0 |
| DENTSVILLE | 0 | 0 | 0 | 0 | 0 | 0 | 0 | 0 | 0 | 0 | 0 | 0 | 0 | 0 |
| EASTVIEW | 1,115 | 4 | 0 | 0 | 0 | 0 | 0 | 0 | 0 | 0 | 0 | 0 | 0 | 0 |
| EDGEWOOD | 0 | 0 | 0 | 0 | 0 | 0 | 304 | 0 | 424 | 0 | 0 | 0 | 0 | 0 |
| FAIRVIEW | 0 | 0 | 0 | 0 | 0 | 0 | 0 | 0 | 0 | 0 | 0 | 0 | 0 | 0 |
| N FOREST ACRES | 0 | 0 | 0 | 0 | 0 | 0 | 0 | 0 | 0 | 0 | 0 | 0 | 0 | 0 |
| S FOREST ACRES | 0 | 0 | 0 | 0 | 0 | 0 | 0 | 0 | 0 | 0 | 0 | 0 | 0 | 0 |
| GADSDEN | 775 | 0 | 0 | 0 | 0 | 0 | 0 | 0 | 0 | 0 | 0 | 0 | 0 | 0 |
| GARVERS | 254 | 1 | 0 | 0 | 0 | 0 | 0 | 0 | 0 | 0 | 0 | 0 | 0 | 0 |
| GREENVIEW 4 | 0 | 0 | 0 | 0 | 0 | 0 | 1,296 | 0 | 0 | 0 | 0 | 0 | 0 | 0 |
| HAMPTON | 0 | 0 | 0 | 0 | 0 | 0 | 0 | 0 | 0 | 476 | 0 | 100 | 21 | 0 |
| HOPKINS | 842 | 2 | 0 | 0 | 0 | 0 | 0 | 0 | 0 | 0 | 0 | 0 | 0 | 0 |
| MURRELL HILL | 0 | 0 | 0 | 0 | 0 | 0 | 0 | 0 | 0 | 0 | 0 | 0 | 0 | 0 |
| KEENAN | 0 | 0 | 0 | 0 | 0 | 0 | 0 | 0 | 0 | 0 | 0 | 0 | 0 | 0 |
| KILLIAN | 0 | 0 | 0 | 0 | 0 | 0 | 0 | 0 | 0 | 0 | 0 | 0 | 0 | 0 |
| LYKESLAND | 0 | 0 | 0 | 0 | 0 | 0 | 0 | 0 | 0 | 0 | 0 | 0 | 0 | 0 |
| MIDWAY | 0 | 0 | 0 | 0 | 0 | 0 | 0 | 0 | 0 | 0 | 0 | 0 | 0 | 0 |
| OKWOOD | 0 | 0 | 0 | 0 | 0 | 0 | 0 | 0 | 0 | 0 | 0 | 0 | 0 | 0 |
| OLYMPIA | 332 | 0 | 0 | 0 | 0 | 0 | 0 | 0 | 0 | 0 | 0 | 0 | 0 | 0 |
| PONTIAC | 0 | 0 | 0 | 0 | 0 | 0 | 0 | 0 | 0 | 0 | 0 | 0 | 0 | 0 |
| RIDGEWOOD | 0 | 0 | 0 | 52 | 626 | 10 | 0 | 0 | 0 | 0 | 0 | 0 | 0 | 0 |
| ST. ANDREWS | 0 | 0 | 0 | 668 | 261 | 0 | 0 | 0 | 0 | 0 | 0 | 0 | 0 | 0 |
| SATCHELFORD | 0 | 0 | 0 | 0 | 0 | 0 | 0 | 0 | 0 | 0 | 0 | 0 | 0 | 0 |
| SPRINGVILLE | 0 | 0 | 799 | 0 | 0 | 0 | 0 | 0 | 0 | 0 | 0 | 0 | 0 | 0 |
| WHITEHILL | 0 | 0 | 1,018 | 0 | 0 | 0 | 0 | 0 | 0 | 0 | 0 | 0 | 0 | 0 |
| BLUFF | 0 | 0 | 0 | 0 | 0 | 0 | 0 | 0 | 0 | 0 | 0 | 0 | 0 | 0 |
| AROMATIC | 0 | 0 | 0 | 24 | 283 | 0 | 0 | 0 | 0 | 0 | 0 | 0 | 0 | 0 |
| BRIANWOOD | 0 | 0 | 0 | 0 | 0 | 0 | 0 | 0 | 0 | 0 | 0 | 0 | 0 | 0 |
| FAIRWILD | 0 | 0 | 0 | 0 | 0 | 0 | 0 | 731 | 0 | 0 | 0 | 0 | 0 | 0 |
| E FOREST ACRES | 0 | 0 | 0 | 0 | 0 | 0 | 0 | 0 | 0 | 0 | 0 | 0 | 0 | 0 |
| KEELS | 0 | 0 | 0 | 0 | 0 | 0 | 0 | 0 | 0 | 0 | 0 | 0 | 0 | 0 |
| KINGSWOOD | 0 | 0 | 1,177 | 0 | 0 | 0 | 0 | 0 | 0 | 0 | 0 | 0 | 0 | 0 |
| KNOLLWOOD | 0 | 0 | 0 | 0 | 0 | 0 | 0 | 0 | 0 | 0 | 0 | 0 | 377 | 63 |
| COLUMBIA #0 26 | 14 | 0 | 0 | 0 | 0 | 0 | 0 | 0 | 0 | 0 | 0 | 459 | 113 | 0 |
| COLUMBIA #0 27 | 0 | 0 | 0 | 0 | 0 | 0 | 0 | 0 | 0 | 0 | 0 | 754 | 179 | 0 |
| COLUMBIA #0 28 | 0 | 0 | 0 | 0 | 0 | 0 | 0 | 0 | 122 | 0 | 0 | 0 | 0 | 0 |
| COLUMBIA #0 29 | 0 | 0 | 0 | 0 | 0 | 0 | 376 | 0 | 0 | 0 | 0 | 0 | 0 | 0 |
| COLUMBIA #0 30 | 0 | 0 | 0 | 9 | 99 | 0 | 0 | 0 | 58 | 0 | 0 | 0 | 0 | 0 |
| LINCOLNSHIRE | 0 | 0 | 0 | 0 | 0 | 0 | 0 | 0 | 0 | 0 | 0 | 0 | 0 | 0 |
| HEADLAKE | 0 | 0 | 0 | 0 | 0 | 0 | 0 | 0 | 0 | 0 | 0 | 0 | 0 | 0 |
| PENNINGTON | 0 | 0 | 0 | 0 | 0 | 0 | 0 | 0 | 0 | 0 | 0 | 341 | 62 | 0 |
| PINWOOD | 44 | 0 | 0 | 0 | 0 | 0 | 0 | 0 | 0 | 0 | 0 | 0 | 0 | 0 |
| RIVERSIDE | 0 | 0 | 0 | 854 | 416 | 0 | 0 | 0 | 0 | 0 | 0 | 0 | 0 | 0 |
| WOODFELD | 0 | 0 | 0 | 0 | 0 | 0 | 0 | 0 | 0 | 0 | 0 | 0 | 0 | 0 |
| WOODLANDS | 0 | 0 | 0 | 0 | 0 | 0 | 0 | 0 | 0 | 0 | 0 | 394 | 114 | 0 |
| FRIARGATE | 0 | 0 | 1,233 | 0 | 0 | 0 | 0 | 0 | 0 | 0 | 0 | 0 | 0 | 0 |
| HARRISON | 0 | 0 | 744 | 0 | 0 | 0 | 0 | 0 | 0 | 0 | 0 | 0 | 0 | 0 |
| BARRIER FREE | 0 | 0 | 0 | 0 | 0 | 0 | 0 | 0 | 0 | 0 | 0 | 0 | 0 | 0 |
| ASSENTREE | 452 | 0 | 954 | 51 | 17 | 0 | 514 | 0 | 479 | 562 | 0 | 1,123 | 477 | 0 |
| COUNTY TOTALS | 3,829 | 74 | 6,873 | 2,891 | 3,027 | 1 | 5,948 | 1 | 4,936 | 4,505 | 3 | 4,566 | 1,949 | 2 |

RICHLAND COUNTY
 VOTES CAST IN GENERAL ELECTION
 HELD IN SOUTH CAROLINA, NOVEMBER 6, 1994

| PRECINCTS | HOUSE OF REPRESENTATIVES | | | | CLERK OF COURT | | | SHERIFF | | CORONER | |
|----------------|-----------------------------|-----------------------------------|---------------------------------|-------------------------------|-----------------------|-------------------------------|---------------------------|---------------------------|---------------------------|---------------------------|---------------------------------|
| | DIST NO 077 | DIST NO 078 | DIST NO 079 | DIST NO 080 | (R) | (D) | (M) | (D) | (M) | (R) | (D) |
| | (O) L A U T H H O P E R J R | (R) * B T U R R O D I S J F S A T | (O) * H L E N L N Y R D I C K S | (R) * R H U I R C K I E S Y S | (O) J A C L H E M E R | (R) H C A L R A W L K T A R A | (D) * S R C A D C T R T A | (M) M W I R S I T C E I V | (D) * P F O S I T A N K L | (M) M W I R S T A C E I N | (R) * R F A R A R N K N E I T I |
| COLUMBIA WD 1 | 0 | 0 | 0 | 0 | 397 | 399 | 0 | 565 | 1 | 584 | 226 |
| COLUMBIA WD 2 | 0 | 0 | 0 | 0 | 59 | 149 | 0 | 153 | 0 | 81 | 143 |
| COLUMBIA WD 3 | 0 | 0 | 0 | 0 | 120 | 339 | 0 | 409 | 0 | 398 | 281 |
| COLUMBIA WD 4 | 0 | 0 | 0 | 0 | 174 | 293 | 1 | 345 | 1 | 265 | 261 |
| COLUMBIA WD 5 | 0 | 0 | 0 | 0 | 93 | 123 | 0 | 148 | 0 | 132 | 96 |
| COLUMBIA WD 6 | 0 | 737 | 0 | 0 | 659 | 410 | 0 | 268 | 0 | 929 | 191 |
| COLUMBIA WD 7 | 0 | 0 | 0 | 0 | 33 | 957 | 0 | 1,026 | 0 | 59 | 1,028 |
| COLUMBIA WD 8 | 0 | 0 | 0 | 0 | 42 | 932 | 0 | 955 | 0 | 43 | 962 |
| COLUMBIA WD 9 | 0 | 0 | 0 | 0 | 33 | 772 | 0 | 900 | 0 | 47 | 721 |
| COLUMBIA WD 10 | 0 | 0 | 0 | 0 | 409 | 498 | 0 | 575 | 0 | 627 | 251 |
| COLUMBIA WD 11 | 0 | 0 | 0 | 0 | 270 | 435 | 0 | 463 | 0 | 207 | 554 |
| COLUMBIA WD 12 | 0 | 0 | 0 | 0 | 506 | 636 | 0 | 708 | 1 | 740 | 436 |
| COLUMBIA WD 13 | 0 | 0 | 0 | 0 | 627 | 473 | 0 | 547 | 0 | 579 | 251 |
| COLUMBIA WD 14 | 0 | 0 | 0 | 0 | 497 | 405 | 0 | 520 | 0 | 698 | 257 |
| COLUMBIA WD 15 | 0 | 0 | 0 | 0 | 317 | 236 | 0 | 375 | 0 | 472 | 122 |
| COLUMBIA WD 16 | 0 | 0 | 0 | 0 | 85 | 377 | 0 | 450 | 0 | 737 | 114 |
| COLUMBIA WD 17 | 0 | 0 | 0 | 0 | 594 | 347 | 0 | 452 | 0 | 453 | 153 |
| COLUMBIA WD 18 | 0 | 0 | 0 | 0 | 497 | 752 | 0 | 879 | 0 | 693 | 585 |
| COLUMBIA WD 19 | 0 | 0 | 0 | 0 | 138 | 852 | 0 | 911 | 0 | 187 | 879 |
| COLUMBIA WD 20 | 0 | 0 | 0 | 0 | 443 | 369 | 0 | 462 | 0 | 448 | 309 |
| COLUMBIA WD 21 | 0 | 0 | 0 | 0 | 156 | 876 | 0 | 186 | 0 | 186 | 843 |
| COLUMBIA WD 22 | 0 | 0 | 0 | 0 | 115 | 454 | 0 | 499 | 0 | 148 | 443 |
| COLUMBIA WD 23 | 0 | 0 | 0 | 0 | 245 | 117 | 0 | 44 | 0 | 343 | 242 |
| COLUMBIA WD 24 | 0 | 0 | 0 | 0 | 397 | 255 | 0 | 314 | 0 | 491 | 78 |
| COLUMBIA WD 25 | 0 | 0 | 268 | 62 | 660 | 393 | 0 | 533 | 0 | 943 | 345 |
| ARCAVITA | 0 | 981 | 112 | 0 | 975 | 444 | 0 | 625 | 0 | 1,155 | 207 |
| BALLENTINE | 0 | 0 | 0 | 0 | 751 | 269 | 0 | 468 | 0 | 942 | 172 |
| BLYTHEWOOD | 540 | 0 | 17 | 0 | 739 | 437 | 0 | 660 | 0 | 901 | 327 |
| BRANDON | 0 | 0 | 0 | 894 | 258 | 719 | 0 | 430 | 0 | 936 | 170 |
| CULLICE PLACE | 0 | 0 | 0 | 0 | 221 | 920 | 0 | 923 | 0 | 264 | 660 |
| COOPER | 0 | 966 | 0 | 0 | 794 | 491 | 0 | 659 | 0 | 1,109 | 244 |
| DENNYSIDE | 419 | 0 | 0 | 0 | 629 | 592 | 0 | 719 | 0 | 699 | 570 |
| DENYSVILLE | 851 | 0 | 0 | 0 | 347 | 793 | 0 | 925 | 0 | 469 | 808 |
| EAST WES | 0 | 0 | 0 | 0 | 155 | 1,119 | 0 | 1,142 | 0 | 317 | 1,043 |
| EDGEWOOD | 0 | 0 | 0 | 0 | 207 | 654 | 0 | 746 | 0 | 242 | 660 |
| FAT CLAM | 203 | 0 | 210 | 0 | 230 | 379 | 0 | 444 | 0 | 280 | 391 |
| N FURST ACRES | 0 | 785 | 0 | 0 | 517 | 331 | 0 | 467 | 0 | 810 | 170 |
| S FURST ACRES | 0 | 32 | 0 | 0 | 554 | 363 | 0 | 573 | 0 | 939 | 114 |
| GADSDEN | 0 | 0 | 0 | 0 | 54 | 768 | 0 | 787 | 0 | 75 | 375 |
| GARNERS | 0 | 0 | 0 | 0 | 71 | 234 | 0 | 256 | 0 | 97 | 237 |
| GREENVIEW | 0 | 0 | 0 | 0 | 50 | 1,163 | 0 | 1,246 | 0 | 53 | 1,270 |
| HAMPTON | 0 | 0 | 0 | 0 | 575 | 395 | 0 | 527 | 0 | 797 | 200 |
| HOPKINS | 0 | 0 | 0 | 0 | 148 | 923 | 0 | 877 | 1 | 199 | 954 |
| HURRELL HILL | 0 | 0 | 0 | 697 | 549 | 372 | 0 | 442 | 0 | 694 | 273 |
| KEENAN | 0 | 254 | 0 | 0 | 322 | 419 | 0 | 522 | 0 | 403 | 400 |
| KILLIAN | 0 | 0 | 1,122 | 0 | 1,299 | 841 | 0 | 1,140 | 0 | 1,579 | 674 |
| LYKESLAND | 0 | 0 | 0 | 1,156 | 112 | 990 | 0 | 913 | 1 | 1,193 | 239 |
| MIDWAY | 0 | 229 | 292 | 0 | 617 | 359 | 0 | 544 | 0 | 776 | 257 |
| OAKWOOD | 0 | 731 | 0 | 0 | 577 | 347 | 0 | 467 | 1 | 740 | 211 |
| OLYMPIA | 0 | 0 | 0 | 0 | 152 | 557 | 0 | 593 | 0 | 211 | 508 |
| PONTIAC | 0 | 0 | 1,119 | 0 | 1,996 | 791 | 0 | 1,113 | 0 | 2,304 | 484 |
| RIEGEWOOD | 0 | 0 | 0 | 0 | 55 | 514 | 0 | 548 | 0 | 62 | 645 |
| ST. ANDREWS | 0 | 0 | 0 | 0 | 574 | 325 | 0 | 452 | 0 | 747 | 185 |
| SATCHELFORD | 0 | 541 | 0 | 0 | 421 | 283 | 0 | 390 | 0 | 589 | 103 |
| SPRINGVILLE | 0 | 0 | 0 | 0 | 665 | 197 | 0 | 321 | 0 | 778 | 114 |
| WHITEHELL | 0 | 0 | 0 | 0 | 839 | 761 | 0 | 926 | 0 | 1,921 | 659 |
| BLUFF | 0 | 0 | 0 | 111 | 1,143 | 90 | 1,101 | 1,189 | 0 | 98 | 1,181 |
| ARONCAPLE | 0 | 0 | 0 | 0 | 29 | 257 | 0 | 293 | 0 | 40 | 278 |
| BRIARWOOD | 0 | 0 | 420 | 0 | 547 | 248 | 0 | 409 | 0 | 674 | 149 |
| COLUMBIA WD 26 | 0 | 0 | 0 | 0 | 27 | 695 | 0 | 720 | 0 | 32 | 724 |
| COLUMBIA WD 27 | 0 | 749 | 0 | 0 | 597 | 263 | 0 | 404 | 0 | 775 | 90 |
| COLUMBIA WD 28 | 0 | 0 | 0 | 0 | 471 | 457 | 0 | 551 | 0 | 615 | 401 |
| COLUMBIA WD 29 | 0 | 0 | 0 | 0 | 950 | 551 | 0 | 736 | 0 | 1,159 | 383 |
| COLUMBIA WD 30 | 0 | 0 | 0 | 3 | 289 | 153 | 0 | 196 | 0 | 390 | 57 |
| LINGOLNSHIRE | 1,001 | 0 | 0 | 2 | 41 | 930 | 0 | 310 | 0 | 457 | 132 |
| MEADOWLAKE | 1,088 | 0 | 0 | 50 | 37 | 644 | 338 | 468 | 0 | 877 | 318 |
| PENNINGTON | 0 | 0 | 0 | 0 | 11 | 119 | 0 | 120 | 0 | 13 | 123 |
| PINEWOOD | 0 | 0 | 0 | 0 | 174 | 360 | 0 | 414 | 0 | 245 | 350 |
| RIVERSIDE | 0 | 0 | 0 | 0 | 48 | 153 | 0 | 180 | 0 | 54 | 153 |
| WOODFIELD | 0 | 0 | 0 | 0 | 70 | 930 | 0 | 1,014 | 0 | 74 | 1,010 |
| WOODLANDS | 0 | 0 | 0 | 0 | 64 | 1,009 | 0 | 1,056 | 1 | 70 | 1,134 |
| FRIANSGATE | 0 | 0 | 0 | 0 | 270 | 117 | 0 | 166 | 0 | 346 | 55 |
| HARBISON | 0 | 0 | 0 | 1,551 | 592 | 1,263 | 0 | 1,069 | 0 | 1,650 | 592 |
| BARRIER FREE | 0 | 0 | 0 | 0 | 766 | 434 | 0 | 536 | 0 | 1,011 | 238 |
| ABSENTEE | 457 | 1,081 | 660 | 89 | 941 | 411 | 0 | 631 | 0 | 1,177 | 316 |
| COUNTY TOTALS | 4,691 | 7,937 | 4,526 | 4,833 | 2,960 | 36,615 | 40,147 | 1,49,446 | 8 | 47,365 | 32,500 |

RICHLAND COUNTY
 VOTES CAST IN GENERAL ELECTION
 HELD IN SOUTH CAROLINA NOVEMBER 6, 1984

| PRECINCTS | COUNTY BOARD OF EDUCATION | | | | | | | | | | | | | | |
|----------------|--|--------------------------------------|---------------------------------|--|---|---|--|---|---------------------------------|--|---|--|--------------------------------------|-----|--|
| | DIST NO 001 | | | | | | | DIST NO 002 | | | | | DIST NO 003 | | |
| | (R) | (R) | (R) | (R) | (D) | (D) | (D) | (D) | (R) | (P) | (P) | (P) | (R) | (D) | |
| | J B O R I G I N A L C O U N T Y | * B A T T L E N | A M L C O N Y | * M S I T S C A H N F L | * B A Y L R O M A | * L O I A V I T L N G S T O N | I M S C A R A G C A W E | A R U D O G U S E T R U S | * D E N N E Y | * P O R T R O E L E R E | * T H O M P S O N | * C O L L A S E R R I E | L A T E R D O M | | |
| COLUMBIA WD 1 | 391 | 467 | 432 | 511 | 321 | 283 | 239 | 229 | 0 | 0 | 0 | 0 | 0 | 0 | |
| COLUMBIA WD 2 | 62 | 66 | 63 | 71 | 37 | 142 | 140 | 211 | 0 | 0 | 0 | 0 | 0 | 0 | |
| COLUMBIA WD 3 | 324 | 357 | 329 | 376 | 303 | 294 | 272 | 274 | 0 | 0 | 0 | 0 | 0 | 0 | |
| COLUMBIA WD 4 | 201 | 225 | 196 | 243 | 277 | 278 | 250 | 237 | 0 | 0 | 0 | 0 | 0 | 0 | |
| COLUMBIA WD 5 | 102 | 103 | 98 | 114 | 110 | 105 | 104 | 97 | 0 | 0 | 0 | 0 | 0 | 0 | |
| COLUMBIA WD 6 | 755 | 830 | 788 | 777 | 278 | 241 | 156 | 157 | 0 | 0 | 0 | 0 | 0 | 0 | |
| COLUMBIA WD 7 | 28 | 35 | 26 | 27 | 1,019 | 1,004 | 1,021 | 1,005 | 0 | 0 | 0 | 0 | 0 | 0 | |
| COLUMBIA WD 8 | 32 | 34 | 32 | 41 | 951 | 957 | 960 | 945 | 0 | 0 | 0 | 0 | 0 | 0 | |
| COLUMBIA WD 9 | 37 | 38 | 34 | 35 | 786 | 779 | 790 | 780 | 0 | 0 | 0 | 0 | 0 | 0 | |
| COLUMBIA WD 10 | 436 | 513 | 481 | 577 | 340 | 365 | 273 | 270 | 0 | 0 | 0 | 0 | 0 | 0 | |
| COLUMBIA WD 11 | 304 | 309 | 301 | 330 | 379 | 379 | 361 | 355 | 0 | 0 | 0 | 0 | 0 | 0 | |
| COLUMBIA WD 12 | 584 | 636 | 596 | 676 | 503 | 476 | 432 | 437 | 0 | 0 | 0 | 0 | 0 | 0 | |
| COLUMBIA WD 13 | 706 | 793 | 710 | 851 | 314 | 309 | 247 | 238 | 0 | 0 | 0 | 0 | 0 | 0 | |
| COLUMBIA WD 14 | 549 | 615 | 545 | 645 | 308 | 277 | 192 | 225 | 0 | 0 | 0 | 0 | 0 | 0 | |
| COLUMBIA WD 15 | 479 | 513 | 359 | 405 | 176 | 138 | 174 | 121 | 0 | 0 | 0 | 0 | 0 | 0 | |
| COLUMBIA WD 16 | 555 | 623 | 595 | 685 | 203 | 170 | 132 | 124 | 0 | 0 | 0 | 0 | 0 | 0 | |
| COLUMBIA WD 17 | 678 | 752 | 731 | 825 | 227 | 193 | 160 | 132 | 0 | 0 | 0 | 0 | 0 | 0 | |
| COLUMBIA WD 18 | 566 | 620 | 555 | 639 | 650 | 615 | 591 | 569 | 0 | 0 | 0 | 0 | 0 | 0 | |
| COLUMBIA WD 19 | 149 | 160 | 146 | 171 | 986 | 871 | 859 | 847 | 0 | 0 | 0 | 0 | 0 | 0 | |
| COLUMBIA WD 20 | 356 | 398 | 350 | 339 | 340 | 341 | 316 | 302 | 0 | 0 | 0 | 0 | 0 | 0 | |
| COLUMBIA WD 21 | 151 | 165 | 142 | 169 | 936 | 918 | 774 | 923 | 0 | 0 | 0 | 0 | 0 | 0 | |
| COLUMBIA WD 22 | 114 | 130 | 120 | 129 | 458 | 438 | 441 | 444 | 0 | 0 | 0 | 0 | 0 | 0 | |
| COLUMBIA WD 23 | 260 | 306 | 271 | 329 | 269 | 256 | 245 | 227 | 0 | 0 | 0 | 0 | 0 | 0 | |
| COLUMBIA WD 24 | 479 | 525 | 499 | 499 | 136 | 107 | 81 | 85 | 0 | 0 | 0 | 0 | 0 | 0 | |
| COLUMBIA WD 25 | 780 | 876 | 826 | 948 | 224 | 165 | 131 | 139 | 0 | 0 | 0 | 0 | 0 | 0 | |
| ARCADIA | 0 | 0 | 0 | 0 | 0 | 0 | 0 | 0 | 1,079 | 1,117 | 1,134 | 0 | 0 | 0 | |
| BALLENTINE | 0 | 0 | 0 | 0 | 0 | 0 | 0 | 0 | 0 | 0 | 0 | 829 | 221 | 0 | |
| BLYTHEWOOD | 0 | 0 | 0 | 0 | 0 | 0 | 0 | 0 | 797 | 817 | 850 | 0 | 0 | 0 | |
| BRANDON | 785 | 891 | 830 | 901 | 248 | 209 | 174 | 169 | 0 | 0 | 0 | 0 | 0 | 0 | |
| COLLEGE PLACE | 229 | 230 | 203 | 235 | 844 | 839 | 819 | 815 | 0 | 0 | 0 | 0 | 0 | 0 | |
| COOPER | 0 | 0 | 0 | 0 | 0 | 0 | 0 | 0 | 991 | 1,001 | 1,017 | 0 | 0 | 0 | |
| DENNYSDOE | 633 | 748 | 621 | 664 | 585 | 567 | 556 | 541 | 0 | 0 | 0 | 0 | 0 | 0 | |
| DENTSVILLE | 0 | 0 | 0 | 0 | 0 | 0 | 0 | 0 | 436 | 453 | 471 | 0 | 0 | 0 | |
| EASTOVER | 256 | 269 | 253 | 254 | 1,031 | 1,017 | 1,012 | 1,018 | 0 | 0 | 0 | 0 | 0 | 0 | |
| EDGEWOOD | 200 | 217 | 200 | 229 | 664 | 656 | 652 | 644 | 0 | 0 | 0 | 0 | 0 | 0 | |
| FAIRLAWN | 247 | 251 | 238 | 261 | 372 | 376 | 357 | 379 | 0 | 0 | 0 | 0 | 0 | 0 | |
| N FOREST ACRES | 671 | 729 | 676 | 763 | 229 | 206 | 165 | 166 | 0 | 0 | 0 | 0 | 0 | 0 | |
| S FOREST ACRES | 744 | 828 | 797 | 844 | 212 | 149 | 134 | 124 | 0 | 0 | 0 | 0 | 0 | 0 | |
| GADSDEN | 50 | 54 | 54 | 55 | 765 | 767 | 778 | 772 | 0 | 0 | 0 | 0 | 0 | 0 | |
| GARNERS | 76 | 86 | 73 | 80 | 243 | 242 | 234 | 230 | 0 | 0 | 0 | 0 | 0 | 0 | |
| GREENVIEW | 44 | 42 | 40 | 52 | 1,251 | 1,243 | 1,242 | 1,233 | 0 | 0 | 0 | 0 | 0 | 0 | |
| HAMPDEN | 677 | 736 | 643 | 733 | 213 | 246 | 214 | 211 | 0 | 0 | 0 | 0 | 0 | 0 | |
| HOPKINS | 161 | 163 | 162 | 196 | 845 | 825 | 859 | 859 | 0 | 0 | 0 | 0 | 0 | 0 | |
| MORRELL HILL | 593 | 635 | 606 | 656 | 322 | 306 | 292 | 272 | 0 | 0 | 0 | 0 | 0 | 0 | |
| KEENAN | 331 | 361 | 346 | 378 | 405 | 376 | 382 | 389 | 0 | 0 | 0 | 0 | 0 | 0 | |
| KILLIAM | 0 | 0 | 0 | 0 | 0 | 0 | 0 | 0 | 1,516 | 1,493 | 1,574 | 0 | 0 | 0 | |
| LYKESLAND | 1,032 | 1,111 | 1,074 | 1,143 | 333 | 299 | 260 | 249 | 0 | 0 | 0 | 0 | 0 | 0 | |
| MIDWAY | 0 | 0 | 0 | 0 | 0 | 0 | 0 | 0 | 719 | 724 | 778 | 0 | 0 | 0 | |
| OSKWOOD | 615 | 662 | 633 | 721 | 262 | 229 | 217 | 211 | 0 | 0 | 0 | 0 | 0 | 0 | |
| OLYMPIA | 172 | 170 | 145 | 176 | 530 | 530 | 536 | 509 | 0 | 0 | 0 | 0 | 0 | 0 | |
| PONTIAC | 0 | 0 | 0 | 0 | 0 | 0 | 0 | 0 | 2,253 | 2,201 | 2,307 | 0 | 0 | 0 | |
| RIDGEWOOD | 50 | 49 | 49 | 52 | 633 | 629 | 638 | 633 | 0 | 0 | 0 | 0 | 0 | 0 | |
| S7. ANDREWS | 637 | 671 | 630 | 688 | 242 | 232 | 192 | 188 | 0 | 0 | 0 | 0 | 0 | 0 | |
| SATCHELFDORO | 502 | 543 | 502 | 591 | 165 | 143 | 122 | 112 | 0 | 0 | 0 | 0 | 0 | 0 | |
| SPRINGVILLE | 0 | 0 | 0 | 0 | 0 | 0 | 0 | 0 | 0 | 0 | 0 | 711 | 137 | 0 | |
| WHITEMELL | 855 | 922 | 853 | 952 | 706 | 686 | 610 | 620 | 0 | 0 | 0 | 0 | 0 | 0 | |
| BLUFF | 74 | 76 | 72 | 98 | 1,112 | 1,091 | 1,120 | 1,105 | 0 | 0 | 0 | 0 | 0 | 0 | |
| ARDINCAPLE | 22 | 36 | 30 | 36 | 289 | 285 | 275 | 275 | 0 | 0 | 0 | 0 | 0 | 0 | |
| BRIARWOOD | 0 | 0 | 0 | 0 | 0 | 0 | 0 | 0 | 651 | 657 | 699 | 0 | 0 | 0 | |
| FAIRWOOD | 24 | 21 | 20 | 27 | 718 | 711 | 720 | 722 | 0 | 0 | 0 | 0 | 0 | 0 | |
| E FOREST ACRES | 634 | 691 | 639 | 718 | 171 | 134 | 113 | 98 | 0 | 0 | 0 | 0 | 0 | 0 | |
| KEELS | 0 | 0 | 0 | 0 | 0 | 0 | 0 | 0 | 561 | 558 | 614 | 0 | 0 | 0 | |
| KINGSWOOD | 995 | 1,073 | 1,017 | 1,104 | 468 | 448 | 381 | 346 | 0 | 0 | 0 | 0 | 0 | 0 | |
| KINDWOOD | 304 | 362 | 331 | 377 | 107 | 88 | 80 | 72 | 0 | 0 | 0 | 0 | 0 | 0 | |
| COLUMBIA WD 26 | 365 | 418 | 377 | 436 | 146 | 152 | 142 | 124 | 1 | 1 | 1 | 0 | 0 | 0 | |
| COLUMBIA WD 27 | 746 | 830 | 785 | 827 | 202 | 156 | 143 | 132 | 0 | 0 | 0 | 0 | 0 | 0 | |
| COLUMBIA WD 28 | 9 | 9 | 8 | 8 | 121 | 123 | 119 | 122 | 0 | 0 | 0 | 0 | 0 | 0 | |
| COLUMBIA WD 29 | 185 | 212 | 186 | 216 | 370 | 348 | 345 | 331 | 0 | 0 | 0 | 0 | 0 | 0 | |
| COLUMBIA WD 30 | 60 | 57 | 60 | 66 | 148 | 143 | 139 | 141 | 0 | 0 | 0 | 0 | 0 | 0 | |
| LINDOLNSHIRE | 60 | 69 | 58 | 71 | 988 | 998 | 991 | 994 | 0 | 0 | 0 | 0 | 0 | 0 | |
| MEADOWLAKE | 54 | 56 | 52 | 62 | 1,002 | 1,080 | 1,100 | 1,095 | 0 | 0 | 0 | 0 | 0 | 0 | |
| PENNINGTON | 305 | 337 | 315 | 343 | 81 | 68 | 52 | 59 | 0 | 0 | 0 | 0 | 0 | 0 | |
| PINEWOOD | 1,414 | 1,519 | 1,470 | 1,644 | 752 | 679 | 628 | 608 | 0 | 0 | 0 | 0 | 0 | 0 | |
| RIVERSIDE | 862 | 941 | 863 | 987 | 271 | 260 | 208 | 209 | 0 | 0 | 0 | 0 | 0 | 0 | |
| WOODFIELD | 0 | 0 | 0 | 0 | 0 | 0 | 0 | 0 | 1,106 | 1,108 | 1,155 | 0 | 0 | 0 | |
| WOODLANDS | 325 | 365 | 337 | 391 | 141 | 134 | 108 | 113 | 0 | 0 | 0 | 0 | 0 | 0 | |
| FRIARSGATE | 0 | 0 | 0 | 0 | 0 | 0 | 0 | 0 | 0 | 0 | 0 | 1,485 | 393 | 0 | |
| HARRISON | 0 | 0 | 0 | 0 | 0 | 0 | 0 | 0 | 0 | 0 | 0 | 635 | 362 | 0 | |
| BARRIER FREE | 0 | 0 | 0 | 0 | 0 | 0 | 0 | 0 | 0 | 0 | 0 | 0 | 0 | 0 | |
| ABSENTEE | 879 | 927 | 845 | 997 | 713 | 653 | 610 | 590 | 1,111 | 1,110 | 1,152 | 872 | 426 | 0 | |
| COUNTY TOTALS | 25,828 | 28,330 | 26,326 | 29,483 | 29,539 | 28,419 | 27,076 | 26,894 | 11,221 | 11,240 | 11,752 | 4,532 | 1,539 | 0 | |

MICHIGAN COUNTY
VOTES CAST IN GENERAL ELECTION
HELD IN SOUTH CAROLINA NOVEMBER 6, 1934

| PRECINCTS | REFERENDUM | |
|----------------|----------------------|--------------------|
| | DIST | |
| | NO 091 | |
| | (F) | (O) |
| | * I N N O | N O O P P |
| | F I A V O R | Z O S E D |
| COLUMBIA WD 1 | 651 | 286 |
| COLUMBIA WD 2 | 139 | 103 |
| COLUMBIA WD 3 | 415 | 208 |
| COLUMBIA WD 4 | 347 | 203 |
| COLUMBIA WD 5 | 154 | 97 |
| COLUMBIA WD 6 | 712 | 487 |
| COLUMBIA WD 7 | 804 | 237 |
| COLUMBIA WD 8 | 373 | 246 |
| COLUMBIA WD 9 | 515 | 433 |
| COLUMBIA WD 10 | 781 | 234 |
| COLUMBIA WD 11 | 460 | 295 |
| COLUMBIA WD 12 | 895 | 440 |
| COLUMBIA WD 13 | 750 | 486 |
| COLUMBIA WD 14 | 733 | 321 |
| COLUMBIA WD 15 | 423 | 214 |
| COLUMBIA WD 16 | 650 | 272 |
| COLUMBIA WD 17 | 747 | 344 |
| COLUMBIA WD 18 | 820 | 524 |
| COLUMBIA WD 19 | 592 | 537 |
| COLUMBIA WD 20 | 447 | 393 |
| COLUMBIA WD 21 | 719 | 576 |
| COLUMBIA WD 22 | 341 | 317 |
| COLUMBIA WD 23 | 412 | 253 |
| COLUMBIA WD 24 | 526 | 211 |
| COLUMBIA WD 25 | 871 | 334 |
| ARCADE | 891 | 542 |
| BALLENTINE | 653 | 532 |
| BLITHESWOOD | 581 | 779 |
| BRANDON | 731 | 504 |
| COLLEGE PLACE | 594 | 627 |
| COOPER | 1,045 | 403 |
| DENNYSDALE | 527 | 956 |
| DENTSVILLE | 750 | 621 |
| EASTWENT | 614 | 459 |
| EDGEWOOD | 495 | 388 |
| FAIRLAWN | 331 | 317 |
| FOREST ACRES | 664 | 404 |
| FOREST ACRES | 704 | 399 |
| GARDNER | 407 | 487 |
| GARDNER | 130 | 227 |
| GREENVIEW | 703 | 575 |
| HANPTON | 667 | 424 |
| HOPKINS | 605 | 535 |
| MURRELL HILL | 497 | 512 |
| KEENAN | 495 | 386 |
| KILLIAN | 1,674 | 983 |
| LYKESLAND | 817 | 720 |
| MIDWAY | 675 | 482 |
| OAKWOOD | 635 | 411 |
| OLYMPIA | 433 | 237 |
| PONTIAC | 1,850 | 1,175 |
| RIDGEWOOD | 372 | 340 |
| ST. ANDREWS | 467 | 408 |
| SATCHELFORD | 539 | 272 |
| SPRINGWILLE | 485 | 456 |
| WHITEWELL | 1,110 | 720 |
| BLUFF | 602 | 557 |
| ARDINCAPLE | 233 | 150 |
| BRIARWOOD | 592 | 298 |
| FAIRHOLD | 422 | 389 |
| E FOREST ACRES | 626 | 318 |
| KEELS | 615 | 489 |
| KINGSWOOD | 975 | 698 |
| KNOXWOOD | 271 | 224 |
| COLUMBIA WD 26 | 424 | 220 |
| COLUMBIA WD 27 | 683 | 328 |
| COLUMBIA WD 28 | 165 | 159 |
| COLUMBIA WD 29 | 332 | 334 |
| COLUMBIA WD 30 | 146 | 73 |
| LINCOLNSHIRE | 547 | 544 |
| HEADWATER | 765 | 556 |
| PENNINGTON | 237 | 186 |
| PINEWOOD | 1,439 | 1,000 |
| RIVERSIDE | 839 | 514 |
| WOODFIELD | 1,014 | 539 |
| WOODLANDS | 384 | 162 |
| FRIARSCATE | 1,355 | 843 |
| HARRISON | 835 | 298 |
| BARRIER FREE | 0 | 0 |
| ABSENTEE | 1,284 | 659 |
| COUNTY TOTALS | 50,268 | 33,660 |

SALUDA COUNTY
 VOTES CAST IN GENERAL ELECTION
 HELD IN SOUTH CAROLINA NOVEMBER 6, 1984

| PRECINCTS | PRESIDENT AND VICE-PRESIDENT | | | | | U.S. SENATE | | | | REPRESENTATIVE IN CONGRESS | | | STATE SENATE | HOUSE OF REP. |
|----------------|---|---|--------------------------------------|--|---------------------------------|--|---|--|---------------------------------|--------------------------------------|--|---|--------------|---------------|
| | (R) | (L) | (D) | (A) | (U) | (R) | (L) | (D) | (W) | DIST NO 003 | | | (D) | (7) |
| | | | | | | | | | | (P) | (L) | (D) | | |
| | * B R E S A H G A N | B L E E E W G L S A A N D | M F U E R D R A L E O | D D E R N C W M L S E E | S R E D R S R S T F | * T S M T U R R M O M D | S D T A E V P I H S M C H | * D E U L R V Y T T M S | M W I S I C T E I N | C T L A Y R F O N C E | R W O A B D E O R E T H | * D R E U O T R L T E C O R | (D) | (7) |
| CENTENNIAL | 143 | 0 | 66 | 0 | 2 | 157 | 2 | 46 | 0 | 71 | 2 | 134 | 174 | 140 |
| CLYDE | 126 | 1 | 36 | 0 | 0 | 123 | 1 | 38 | 0 | 68 | 3 | 93 | 125 | 127 |
| DELMAR | 120 | 1 | 48 | 0 | 0 | 120 | 0 | 45 | 0 | 70 | 0 | 99 | 173 | 142 |
| DENNY | 81 | 1 | 34 | 0 | 0 | 85 | 1 | 29 | 0 | 41 | 1 | 71 | 101 | 103 |
| FRUIT HILL | 129 | 0 | 180 | 0 | 0 | 129 | 3 | 160 | 0 | 63 | 2 | 226 | 265 | 270 |
| HIGGINS | 75 | 0 | 13 | 0 | 0 | 66 | 2 | 17 | 0 | 5 | 1 | 46 | 79 | 39 |
| HOLLY | 201 | 5 | 32 | 0 | 0 | 197 | 6 | 32 | 0 | 117 | 0 | 103 | 173 | 173 |
| HOLLYWOOD | 251 | 2 | 57 | 0 | 0 | 251 | 1 | 51 | 0 | 119 | 2 | 170 | 236 | 241 |
| HOLSTONS | 205 | 2 | 98 | 0 | 0 | 215 | 2 | 85 | 0 | 129 | 1 | 173 | 224 | 224 |
| HAYSON | 124 | 1 | 63 | 0 | 0 | 124 | 3 | 46 | 0 | 65 | 2 | 110 | 121 | 124 |
| HONETTA | 77 | 1 | 33 | 0 | 0 | 80 | 3 | 11 | 0 | 37 | 0 | 67 | 71 | 89 |
| MT. HILLING | 63 | 0 | 62 | 0 | 0 | 65 | 3 | 44 | 0 | 37 | 2 | 77 | 91 | 92 |
| PLEASANT CROSS | 69 | 0 | 74 | 0 | 0 | 75 | 1 | 59 | 0 | 49 | 0 | 90 | 119 | 121 |
| PLEASANT GROVE | 200 | 0 | 54 | 1 | 0 | 221 | 3 | 41 | 0 | 123 | 4 | 116 | 219 | 213 |
| RICHLAND | 120 | 0 | 53 | 0 | 0 | 121 | 0 | 46 | 0 | 67 | 1 | 93 | 134 | 132 |
| RIDGE SPRING | 200 | 0 | 237 | 0 | 1 | 206 | 3 | 4 | 0 | 93 | 4 | 324 | 269 | 296 |
| SALUDA NO. 1 | 314 | 1 | 443 | 1 | 1 | 342 | 2 | 398 | 0 | 141 | 10 | 578 | 656 | 687 |
| SALUDA NO. 2 | 524 | 1 | 182 | 0 | 0 | 532 | 9 | 155 | 0 | 236 | 11 | 427 | 600 | 606 |
| SARDIS | 194 | 1 | 46 | 0 | 0 | 193 | 3 | 42 | 0 | 97 | 2 | 132 | 195 | 199 |
| WARD | 129 | 1 | 72 | 0 | 0 | 135 | 4 | 52 | 0 | 65 | 4 | 113 | 149 | 156 |
| ZDAR | 66 | 0 | 17 | 0 | 0 | 65 | 0 | 41 | 0 | 21 | 1 | 87 | 92 | 91 |
| BARRIER FREE | 0 | 0 | 0 | 0 | 0 | 0 | 0 | 0 | 0 | 0 | 0 | 0 | 0 | 0 |
| ABSENTEE | 93 | 0 | 32 | 0 | 0 | 195 | 0 | 26 | 0 | 41 | 0 | 89 | 87 | 96 |
| COUNTY TOTALS | 3,515 | 18 | 1,968 | 2 | 4 | 3,628 | 52 | 1,467 | 0 | 1,783 | 61 | 3,418 | 4,340 | 4,371 |

SALUDA COUNTY
 VOTES CAST IN GENERAL ELECTION
 HELD IN SOUTH CAROLINA NOVEMBER 6, 1984

| PRECINCTS | SOLIC- TOR | PROBATE JUDGE | CLERK OF COURT | SHERIFF | CORONER | COUNTY COUNCIL | | | | |
|----------------|---------------------------------|---------------------------------|--|--|---------------------------------|---------------------------------|--------------------------|---------------------------------|--|-------|
| | DIST NO 011 | (D) | (D) | (D) | (D) | DIST NO 001 | | DIST NO 002 | DIST NO 100 | (D) |
| | | | | | | (P) | (D) | (D) | (D) | |
| | * H U F N P S I E V | * O D A R T S E Y R | * P C A D D I G M T P C | G O D E D T R H G T E C | * H B J U N C E R Y | * C R R T E M L A N | * R A I D C M L | * B W E D N E A L L | * H N I A T R C H Y L L | (D) |
| CENTENNIAL | 74 | 179 | 173 | 191 | 129 | 75 | 174 | 170 | 174 | 140 |
| CLYDE | 91 | 130 | 150 | 123 | 116 | 21 | 124 | 125 | 124 | 173 |
| DELMAR | 73 | 142 | 143 | 143 | 123 | 24 | 131 | 129 | 146 | 176 |
| DENNY | 43 | 106 | 102 | 106 | 80 | 29 | 102 | 93 | 94 | 101 |
| FRUIT HILL | 61 | 270 | 264 | 261 | 237 | 67 | 259 | 257 | 262 | 255 |
| HIGGINS | 32 | 70 | 70 | 80 | 64 | 25 | 72 | 73 | 70 | 69 |
| HOLLY | 141 | 169 | 169 | 150 | 139 | 52 | 140 | 170 | 176 | 168 |
| HOLLYWOOD | 19 | 39 | 230 | 244 | 169 | 103 | 239 | 243 | 233 | 226 |
| HOLSTONS | 171 | 221 | 227 | 229 | 183 | 44 | 194 | 198 | 194 | 199 |
| HAYSON | 35 | 124 | 123 | 126 | 118 | 44 | 126 | 114 | 119 | 121 |
| HONETTA | 45 | 70 | 73 | 73 | 63 | 13 | 70 | 64 | 70 | 72 |
| MT. HILLING | 19 | 36 | 70 | 55 | 92 | 30 | 46 | 99 | 44 | 88 |
| PLEASANT CROSS | 33 | 118 | 120 | 119 | 117 | 4 | 119 | 115 | 114 | 117 |
| PLEASANT GROVE | 137 | 211 | 208 | 221 | 152 | 74 | 295 | 207 | 223 | 207 |
| RICHLAND | 62 | 137 | 136 | 137 | 99 | 49 | 122 | 124 | 124 | 110 |
| RIDGE SPRING | 100 | 275 | 261 | 280 | 225 | 62 | 232 | 234 | 242 | 243 |
| SALUDA NO. 1 | 173 | 272 | 261 | 266 | 292 | 141 | 480 | 547 | 640 | 644 |
| SALUDA NO. 2 | 325 | 601 | 606 | 609 | 494 | 146 | 502 | 576 | 574 | 585 |
| SARDIS | 119 | 195 | 190 | 194 | 150 | 56 | 194 | 183 | 197 | 188 |
| WARD | 72 | 156 | 150 | 154 | 131 | 27 | 154 | 116 | 119 | 129 |
| ZDAR | 2 | 94 | 94 | 98 | 64 | 45 | 97 | 92 | 92 | 92 |
| BARRIER FREE | 0 | 0 | 0 | 0 | 0 | 0 | 0 | 0 | 0 | 0 |
| ABSENTEE | 63 | 90 | 98 | 71 | 59 | 30 | 94 | 93 | 97 | 95 |
| COUNTY TOTALS | 2,032 | 4,343 | 4,329 | 4,357 | 3,547 | 1,193 | 4,057 | 4,016 | 4,048 | 4,076 |

SALUDA COUNTY
 VOTES CAST IN GENERAL ELECTION
 HELD IN SOUTH CAROLINA NOVEMBER 6, 1984

| | COUNTY BOARD OF EDUCATION | | | | | | | SCHOOL TRUSTEE | | | | |
|----------------|--|--|---|---|--|--|--|--------------------------------------|---|--------------------------------------|--|--|
| | DIST NO 001 | | DIST NO 004 | | DIST NO 007 | | | DIST NO 100 | DIST NO 011 | DIST NO 012 | DIST NO 013 | DIST NO 015 |
| | (P) | (P) | (P) | (P) | (P) | (P) | (P) | (D) | (D) | (D) | (D) | |
| | * V C C H R R C I N S S | * M W D A O L R T E E R | I M N J E L A L S I E A M H P S O N | R R C O P A H R I D L L I P | K B A B R Y E A N J I T K A N | * M W D A O L R T E E R | J R I L C H A R O S O N | * C L L I A W R D Y A | * H L L F R T L I O S G G | * C J R O O H U C H D | * C G O E L H E L A L N W C C C | * S T H F E O A M L A Y |
| PRECINCTS | | | | | | | | | | | | |
| CENTENNIAL | 0 | 0 | 0 | 0 | 0 | 0 | 0 | 179 | 177 | 177 | 176 | |
| CLYDE | 10 | 11 | 0 | 0 | 0 | 2 | 0 | 125 | 125 | 124 | 124 | |
| DELMAR | 0 | 0 | 0 | 0 | 0 | 0 | 0 | 129 | 129 | 131 | 126 | |
| DENNY | 0 | 0 | 0 | 0 | 0 | 0 | 0 | 99 | 104 | 101 | 101 | |
| FRUIT HILL | 0 | 0 | 0 | 0 | 0 | 0 | 0 | 253 | 265 | 264 | 267 | |
| HIGGINS | 0 | 0 | 0 | 0 | 0 | 0 | 0 | 0 | 0 | 0 | 0 | |
| HOLLY | 0 | 0 | 0 | 0 | 0 | 0 | 0 | 163 | 163 | 161 | 164 | |
| MULLYWOOD | 0 | 0 | 0 | 0 | 0 | 0 | 0 | 224 | 243 | 234 | 227 | |
| MULSTONS | 0 | 0 | 0 | 0 | 0 | 0 | 0 | 0 | 0 | 0 | 0 | |
| MAYSIN | 0 | 0 | 0 | 0 | 0 | 0 | 0 | 124 | 121 | 118 | 121 | |
| MUNICITA | 25 | 25 | 11 | 0 | 1 | 23 | 4 | 30 | 0 | 0 | 0 | |
| MT. HILLING | 0 | 0 | 0 | 0 | 0 | 0 | 0 | 92 | 90 | 49 | 91 | |
| PLEASANT CROSS | 1 | 1 | 0 | 0 | 0 | 1 | 0 | 118 | 117 | 117 | 117 | |
| PLEASANT GROVE | 0 | 0 | 0 | 0 | 0 | 0 | 0 | 200 | 205 | 209 | 206 | |
| RICHLAND | 0 | 0 | 0 | 0 | 0 | 0 | 0 | 50 | 48 | 48 | 48 | |
| RIDGE SPRING | 0 | 0 | 0 | 0 | 0 | 0 | 0 | 240 | 225 | 232 | 228 | |
| SALUDA NO. 1 | 0 | 0 | 0 | 0 | 0 | 0 | 0 | 666 | 642 | 647 | 650 | |
| SALUDA NO. 2 | 0 | 0 | 0 | 0 | 0 | 0 | 0 | 590 | 579 | 583 | 583 | |
| SARDIS | 0 | 0 | 0 | 0 | 0 | 0 | 0 | 156 | 197 | 189 | 191 | |
| WARD | 70 | 82 | 30 | 0 | 11 | 46 | 20 | 60 | 0 | 0 | 0 | |
| ZDAR | 0 | 0 | 0 | 0 | 0 | 0 | 0 | 93 | 96 | 95 | 94 | |
| BARRIER FREE | 0 | 0 | 0 | 0 | 0 | 0 | 0 | 0 | 0 | 0 | 0 | |
| ABSENTEE | 0 | 0 | 0 | 0 | 0 | 0 | 0 | 94 | 86 | 84 | 84 | |
| COUNTY TOTALS | 161 | 119 | 41 | 46 | 12 | 72 | 24 | 100 | 3,524 | 3,601 | 3,563 | 3,598 |

SALUDA COUNTY
 VOTES CAST IN GENERAL ELECTION
 HELD IN SOUTH CAROLINA NOVEMBER 6, 1984

| | EDUCATION ADVISORY COUNCIL | | | | COUNTY COUNCIL CHAIR |
|----------------|---|--|--|---|--|
| | DIST NO 004 | | | | |
| | (P) | (P) | (P) | (D) | |
| | * D M A A V L I T S E R J | * O K U A A M T T T E B A U H | B R I D L D L G Y E L R E S S S | D R A C L C E G E E K R S | * C A T L L F E R 4 E A D N B |
| PRECINCTS | | | | | |
| CENTENNIAL | 0 | 0 | 0 | 0 | 179 |
| CLYDE | 0 | 0 | 2 | 0 | 125 |
| DELMAR | 0 | 0 | 0 | 0 | 133 |
| DENNY | 0 | 0 | 0 | 0 | 99 |
| FRUIT HILL | 0 | 0 | 0 | 0 | 266 |
| HIGGINS | 0 | 0 | 0 | 0 | 72 |
| HOLLY | 0 | 0 | 0 | 0 | 164 |
| MULLYWOOD | 0 | 0 | 0 | 0 | 237 |
| MULSTONS | 0 | 0 | 0 | 0 | 108 |
| MAYSIN | 0 | 0 | 0 | 0 | 120 |
| MUNICITA | 46 | 73 | 56 | 19 | 70 |
| MT. HILLING | 0 | 0 | 0 | 0 | 90 |
| PLEASANT CROSS | 1 | 2 | 0 | 2 | 118 |
| PLEASANT GROVE | 0 | 0 | 0 | 0 | 208 |
| RICHLAND | 0 | 0 | 0 | 0 | 126 |
| RIDGE SPRING | 31 | 94 | 71 | 92 | 234 |
| SALUDA NO. 1 | 0 | 0 | 0 | 0 | 653 |
| SALUDA NO. 2 | 0 | 0 | 0 | 0 | 590 |
| SARDIS | 0 | 0 | 0 | 0 | 189 |
| WARD | 0 | 0 | 0 | 0 | 133 |
| ZDAR | 0 | 0 | 0 | 0 | 93 |
| BARRIER FREE | 0 | 0 | 0 | 0 | 0 |
| ABSENTEE | 0 | 0 | 0 | 0 | 87 |
| COUNTY TOTALS | 375 | 174 | 129 | 117 | 4,092 |

SPARTANBURG COUNTY
 VOTES CAST IN GENERAL ELECTION
 HELD IN SOUTH CAROLINA NOVEMBER 6, 1984

| PRECINCTS | PRESIDENT AND VICE-PRESIDENT | | | | | U.S. SENATE | | | | REPRESENTATIVE IN CONGRESS | | | |
|-------------------|------------------------------|---------------------------|-----------------------|-------------------------|---------------------------|-------------------------|-------------------------|-------------------------|-----------------------|----------------------------|---------------------------|---------------|---------------------|
| | (R) | (L) | (D) | (A) | (U) | (R) | (L) | (D) | (W) | DIST NO 004 | | | |
| | * B R E E S A H A G A N | R L E E R W G I L S O N D | F D E R V R A A L E O | D R E R N D W N S L E E | S R O F F E R S F I T T E | * T S H T O R R O M W N | S D T A E V P I H S E W | H P C L R V V I T I N S | * W T R S I C T E I N | * C C A P W R H (P L L A | W P I L L K E T A M P A R | J S F F T F H | H W I R S T C E I N |
| WADDLEBERRY RD. 2 | 455 | 9 | 182 | 5 | 0 | 460 | 31 | 133 | 0 | 340 | 18 | 243 | 0 |
| ARCADIA | 444 | 8 | 154 | 1 | 0 | 444 | 16 | 135 | 0 | 197 | 16 | 185 | 0 |
| ARLINGTON | 569 | 10 | 139 | 2 | 0 | 552 | 22 | 117 | 0 | 400 | 7 | 202 | 0 |
| ARLINGTON | 159 | 3 | 66 | 3 | 0 | 166 | 5 | 49 | 0 | 141 | 4 | 80 | 0 |
| BALLENGER | 392 | 6 | 102 | 2 | 0 | 387 | 13 | 89 | 0 | 357 | 7 | 135 | 0 |
| BEN AVON | 1,140 | 10 | 195 | 2 | 0 | 1,135 | 33 | 161 | 0 | 1,070 | 24 | 238 | 0 |
| BOILING SPRGS A | 819 | 7 | 215 | 3 | 0 | 807 | 27 | 171 | 0 | 733 | 13 | 270 | 0 |
| BOILING SPRGS B | 1,130 | 5 | 205 | 3 | 0 | 1,127 | 22 | 174 | 0 | 1,042 | 12 | 278 | 0 |
| BISHOP | 424 | 10 | 254 | 1 | 0 | 411 | 26 | 231 | 0 | 345 | 13 | 284 | 0 |
| BOILING SPRGS C | 413 | 3 | 92 | 1 | 0 | 406 | 12 | 85 | 0 | 387 | 7 | 120 | 0 |
| BOKLYN CS FINGV | 401 | 3 | 218 | 6 | 0 | 379 | 19 | 197 | 0 | 359 | 12 | 241 | 0 |
| CAMPBELL | 498 | 11 | 175 | 8 | 0 | 409 | 33 | 137 | 0 | 454 | 14 | 194 | 0 |
| CAMPION | 1,662 | 8 | 511 | 4 | 0 | 1,619 | 62 | 451 | 0 | 1,544 | 21 | 628 | 0 |
| CANAAN | 324 | 4 | 91 | 3 | 0 | 326 | 11 | 75 | 0 | 312 | 2 | 105 | 0 |
| CANNONS CAMP 640 | 224 | 3 | 68 | 0 | 0 | 232 | 11 | 47 | 0 | 194 | 7 | 81 | 0 |
| CAYNES-HOUSTEV | 174 | 1 | 56 | 0 | 0 | 164 | 11 | 45 | 0 | 141 | 10 | 76 | 0 |
| CEDAR SPRINGS | 523 | 12 | 194 | 3 | 0 | 524 | 30 | 154 | 0 | 477 | 14 | 224 | 0 |
| CHERIKKE SPRGS | 524 | 5 | 205 | 3 | 0 | 515 | 19 | 154 | 0 | 464 | 8 | 243 | 2 |
| CHESTER | 462 | 6 | 303 | 5 | 0 | 473 | 12 | 259 | 0 | 412 | 11 | 329 | 0 |
| CLIFTON | 0 | 0 | 0 | 0 | 0 | 0 | 0 | 0 | 0 | 0 | 0 | 0 | 0 |
| CUNYENST | 244 | 2 | 164 | 3 | 0 | 234 | 12 | 49 | 0 | 105 | 6 | 193 | 0 |
| COMPENS | 733 | 9 | 372 | 3 | 0 | 727 | 22 | 334 | 0 | 644 | 12 | 402 | 0 |
| CRESCENT | 253 | 3 | 91 | 1 | 0 | 254 | 8 | 74 | 0 | 235 | 5 | 105 | 0 |
| CROSS BANCHER | 139 | 3 | 107 | 0 | 0 | 138 | 3 | 86 | 0 | 125 | 7 | 108 | 0 |
| CUMINGHAM | 374 | 4 | 94 | 3 | 0 | 356 | 23 | 60 | 0 | 317 | 8 | 119 | 0 |
| OLEYJUNG | 192 | 5 | 68 | 0 | 0 | 191 | 7 | 61 | 0 | 160 | 4 | 90 | 0 |
| DRAYTON | 204 | 3 | 133 | 1 | 0 | 203 | 9 | 115 | 0 | 144 | 4 | 143 | 0 |
| DUNCAN | 849 | 5 | 396 | 4 | 0 | 829 | 21 | 353 | 0 | 752 | 18 | 443 | 0 |
| EAST CREEK | 114 | 4 | 340 | 3 | 0 | 119 | 6 | 203 | 0 | 94 | 3 | 349 | 0 |
| ENDREE | 247 | 1 | 206 | 0 | 0 | 248 | 16 | 163 | 0 | 215 | 10 | 224 | 0 |
| FAIRFOREST | 757 | 14 | 315 | 8 | 0 | 764 | 32 | 278 | 0 | 701 | 18 | 360 | 0 |
| FAIRMOUNT | 443 | 8 | 224 | 3 | 0 | 436 | 16 | 208 | 0 | 419 | 9 | 246 | 0 |
| GLENDALL | 327 | 6 | 107 | 1 | 0 | 323 | 18 | 89 | 0 | 299 | 7 | 127 | 0 |
| GRANLING | 311 | 5 | 194 | 4 | 0 | 306 | 10 | 69 | 0 | 281 | 3 | 103 | 0 |
| HAYHE SHED | 317 | 7 | 227 | 3 | 0 | 307 | 12 | 199 | 0 | 232 | 4 | 251 | 0 |
| HILL TOP | 263 | 0 | 124 | 2 | 0 | 263 | 10 | 105 | 0 | 238 | 4 | 142 | 0 |
| HULLY SPRINGS | 442 | 6 | 91 | 4 | 1 | 419 | 12 | 75 | 0 | 383 | 5 | 136 | 0 |
| INWAY | 975 | 18 | 523 | 4 | 2 | 962 | 36 | 446 | 1 | 905 | 20 | 574 | 0 |
| JACKSON HILL | 192 | 1 | 68 | 0 | 0 | 183 | 11 | 56 | 0 | 169 | 6 | 82 | 0 |
| JOHNSON CITY | 221 | 7 | 73 | 1 | 0 | 223 | 9 | 60 | 0 | 204 | 7 | 85 | 0 |
| LANDRUM | 897 | 9 | 341 | 5 | 1 | 903 | 29 | 296 | 0 | 861 | 13 | 365 | 0 |
| LINAY | 747 | 6 | 278 | 8 | 1 | 761 | 32 | 241 | 0 | 690 | 14 | 348 | 0 |
| MAYO | 639 | 1 | 194 | 1 | 0 | 623 | 14 | 64 | 0 | 511 | 5 | 124 | 0 |
| MOIL JW | 157 | 2 | 68 | 1 | 0 | 158 | 7 | 58 | 0 | 148 | 7 | 68 | 0 |
| MOORE-SWITZER | 332 | 5 | 80 | 1 | 0 | 321 | 15 | 73 | 0 | 317 | 2 | 95 | 0 |
| NEW PROSPECT | 479 | 7 | 156 | 3 | 0 | 469 | 22 | 119 | 0 | 432 | 7 | 183 | 0 |
| PACULET | 406 | 6 | 336 | 3 | 2 | 426 | 10 | 294 | 0 | 372 | 6 | 367 | 0 |
| PACULET HILLS | 494 | 4 | 194 | 3 | 0 | 494 | 8 | 165 | 0 | 368 | 6 | 210 | 0 |
| PAULINE-GLENN S | 295 | 5 | 119 | 2 | 0 | 290 | 13 | 91 | 0 | 256 | 5 | 151 | 0 |
| PELMAN | 122 | 1 | 18 | 1 | 0 | 119 | 4 | 18 | 0 | 90 | 1 | 52 | 0 |
| POPLAR SPRINGS | 411 | 2 | 80 | 1 | 0 | 411 | 8 | 61 | 0 | 395 | 4 | 95 | 0 |
| POWELL-SAKON | 297 | 7 | 329 | 3 | 1 | 305 | 18 | 276 | 0 | 276 | 7 | 336 | 0 |
| REIDVILLE | 545 | 12 | 187 | 5 | 0 | 542 | 21 | 156 | 0 | 482 | 14 | 241 | 0 |
| RUEBUCK | 1,129 | 8 | 628 | 7 | 1 | 1,117 | 40 | 565 | 1 | 1,052 | 17 | 690 | 0 |
| SPTD W1 B1 | 39 | 1 | 436 | 2 | 0 | 41 | 1 | 405 | 0 | 38 | 2 | 425 | 0 |
| SPTD W1 B2 | 67 | 3 | 213 | 3 | 2 | 65 | 8 | 190 | 1 | 60 | 2 | 218 | 0 |
| SPTD W1 B3 ST A | 49 | 4 | 684 | 10 | 4 | 44 | 4 | 604 | 0 | 54 | 2 | 634 | 0 |
| SPTD W1 B3 ST B | 34 | 3 | 318 | 3 | 0 | 38 | 3 | 389 | 0 | 30 | 2 | 313 | 0 |
| SPTD W1 B4 | 554 | 6 | 82 | 0 | 0 | 554 | 19 | 65 | 0 | 535 | 7 | 93 | 0 |
| SPTD W1 B5 | 789 | 5 | 190 | 0 | 0 | 817 | 22 | 130 | 0 | 743 | 12 | 229 | 0 |
| SPTD W2 | 166 | 9 | 533 | 7 | 2 | 175 | 16 | 490 | 0 | 157 | 10 | 433 | 0 |
| SPTD W3 B1 | 2,158 | 17 | 500 | 3 | 0 | 2,170 | 79 | 382 | 0 | 1,997 | 27 | 623 | 0 |
| SPTD W3 B2 ST A | 559 | 24 | 418 | 14 | 1 | 567 | 34 | 347 | 0 | 499 | 11 | 465 | 0 |
| SPTD W3 B2 ST B | 263 | 2 | 59 | 0 | 0 | 269 | 6 | 59 | 0 | 236 | 3 | 85 | 0 |
| SPTD W3 B3 ST A | 267 | 1 | 107 | 0 | 0 | 291 | 13 | 567 | 0 | 257 | 5 | 568 | 0 |
| SPTD W3 B3 ST B | 403 | 6 | 132 | 2 | 0 | 411 | 12 | 93 | 0 | 365 | 2 | 111 | 0 |
| SPTD W3 B4 ST A | 850 | 11 | 239 | 2 | 0 | 850 | 31 | 192 | 2 | 785 | 10 | 297 | 0 |
| SPTD W3 B4 ST B | 847 | 9 | 285 | 1 | 1 | 831 | 32 | 258 | 0 | 791 | 16 | 330 | 0 |
| SPTD W4 B2 | 156 | 3 | 84 | 5 | 0 | 159 | 6 | 87 | 0 | 129 | 5 | 120 | 0 |
| SPTD W4 B3 | 64 | 2 | 330 | 2 | 0 | 63 | 4 | 320 | 0 | 52 | 2 | 336 | 0 |
| SPTD W5 | 309 | 8 | 579 | 10 | 1 | 309 | 24 | 579 | 0 | 295 | 10 | 400 | 0 |
| SPTD W6 | 52 | 2 | 471 | 6 | 1 | 56 | 9 | 419 | 0 | 52 | 2 | 451 | 0 |
| STARTEX | 200 | 3 | 138 | 1 | 0 | 198 | 11 | 132 | 0 | 182 | 3 | 158 | 0 |
| UMA | 3 | 84 | 3 | 1 | 0 | 78 | 9 | 181 | 0 | 74 | 5 | 207 | 0 |
| VICTOR HILL | 302 | 6 | 159 | 2 | 0 | 295 | 15 | 490 | 0 | 241 | 10 | 208 | 0 |
| WALNUT GROVE | 489 | 6 | 124 | 2 | 0 | 491 | 22 | 93 | 1 | 460 | 9 | 148 | 0 |
| WELLFORD | 305 | 9 | 450 | 9 | 0 | 296 | 16 | 420 | 0 | 276 | 10 | 463 | 0 |
| WEST VIEW | 1,232 | 9 | 285 | 2 | 1 | 1,250 | 35 | 217 | 0 | 1,157 | 17 | 351 | 0 |
| WHITSTONE-CROF | 619 | 15 | 259 | 3 | 0 | 637 | 28 | 204 | 0 | 582 | 13 | 224 | 0 |
| WHITNEY STA. A | 1,281 | 14 | 456 | 5 | 1 | 1,270 | 35 | 400 | 0 | 1,129 | 29 | 880 | 0 |
| WHITNEY STA. B | 242 | 4 | 153 | 3 | 0 | 249 | 3 | 132 | 1 | 213 | 6 | 175 | 0 |
| WOODRUFF NO. 1 | 981 | 19 | 391 | 19 | 9 | 979 | 36 | 327 | 0 | 526 | 19 | 433 | 0 |
| WOODRUFF NO. 2 | 154 | 5 | 274 | 3 | 0 | 154 | 20 | 111 | 0 | 240 | 6 | 168 | 0 |
| WOODS CHAPEL | 194 | 4 | 81 | 0 | 0 | 194 | 8 | 116 | 0 | 176 | 4 | 96 | 0 |
| ZION HILL | 1,296 | 11 | 329 | 1 | 0 | 1,278 | 34 | 263 | 1 | 1,300 | 11 | 401 | 0 |
| BARRIER FREE | 0 | 0 | 0 | 0 | 0 | 0 | 0 | 0 | 0 | 0 | 0 | 0 | 0 |
| ABSENTEE | 1,795 | 7 | 541 | 0 | 0 | 1,820 | 38 | 335 | 0 | 1,735 | 19 | 554 | 0 |
| COUNTY TOTALS | 41,553 | 555 | 20,130 | 285 | 52 | 41,488 | 1,632 | 17,423 | 8 | 38,216 | 797 | 22,522 | 2 |

SPARTANBURG COUNTY
 VOTES CAST IN GENERAL ELECTION
 HELD IN SOUTH CAROLINA NOVEMBER 6, 1984

| | STATE SENATE | | | | | |
|-----------------|--|--|--|--------------------------------------|--|---------------------------------|
| | DIST NO 011 | | DIST NO 012 | | DIST NO 013 | |
| | (R) | (D) | (O) | (M) | (D) | (M) |
| | * P L R E I E C K | G A D R L Y I K L O F F | E A L T I Z E A R S E O N T H J | M I R S I T C E | M M O I R T A H C E | M T R S T C E |
| PRECINCTS | | | | | | |
| WOODRUFF NO. 2 | 0 | 0 | 0 | 0 | 384 | 0 |
| ARCADIA | 50 | 46 | 291 | 3 | 0 | 0 |
| ARLINGTON | 413 | 263 | 0 | 0 | 0 | 0 |
| ARROWOOD | 112 | 109 | 0 | 0 | 0 | 0 |
| BALLENGER | 300 | 178 | 0 | 0 | 0 | 0 |
| BEN AVON | 0 | 0 | 0 | 0 | 720 | 0 |
| BOILING SPRGS A | 690 | 334 | 0 | 0 | 0 | 0 |
| BOILING SPRGS B | 977 | 349 | 0 | 0 | 0 | 0 |
| BISHOP | 0 | 0 | 0 | 0 | 444 | 1 |
| BOILING SPRGS C | 359 | 147 | 0 | 0 | 0 | 0 |
| BRKLYN CS FINGV | 308 | 310 | 0 | 0 | 0 | 0 |
| CAMPBELL | 365 | 287 | 0 | 0 | 0 | 0 |
| CAMPTON | 1,291 | 865 | 0 | 0 | 0 | 0 |
| CANAAN | 0 | 0 | 224 | 3 | 0 | 0 |
| CANNONS CAMPGRO | 173 | 118 | 0 | 0 | 0 | 0 |
| CAVINS-HUBBYSV | 0 | 0 | 0 | 0 | 110 | 0 |
| CEDAR SPRINGS | 0 | 0 | 425 | 0 | 0 | 0 |
| CHEROKEE SPRGS | 409 | 312 | 0 | 0 | 0 | 0 |
| CHEWEE | 334 | 411 | 0 | 0 | 0 | 0 |
| CLIFTON | 0 | 0 | 0 | 0 | 0 | 0 |
| CONVERSE | 0 | 0 | 0 | 0 | 326 | 3 |
| COMPENS | 0 | 0 | 0 | 0 | 625 | 5 |
| CRESCENT | 0 | 0 | 0 | 0 | 169 | 1 |
| CROSS ANCHOR | 0 | 0 | 0 | 0 | 146 | 0 |
| CUMMINGHAM | 293 | 187 | 0 | 0 | 0 | 0 |
| DEYOUNG | 0 | 0 | 0 | 0 | 132 | 0 |
| ORAYTON | 150 | 177 | 0 | 0 | 0 | 0 |
| DUNCAN | 0 | 0 | 0 | 0 | 736 | 0 |
| EAST GREEN | 0 | 0 | 0 | 0 | 349 | 0 |
| ENDREE | 0 | 0 | 0 | 0 | 286 | 0 |
| FAIRFOREST | 585 | 480 | 0 | 0 | 0 | 0 |
| FAIRMONT | 0 | 0 | 0 | 0 | 382 | 0 |
| GLENDALE | 0 | 0 | 0 | 0 | 229 | 0 |
| GRAMLING | 225 | 163 | 0 | 0 | 0 | 0 |
| HAYNE SHOP | 233 | 292 | 0 | 0 | 0 | 0 |
| HILL TOP | 0 | 0 | 219 | 0 | 0 | 0 |
| HOLLY SPRINGS | 303 | 202 | 0 | 0 | 0 | 0 |
| INMAN | 671 | 790 | 0 | 0 | 0 | 0 |
| JACKSON MILL | 140 | 110 | 0 | 0 | 0 | 0 |
| JOHNSON CITY | 165 | 128 | 0 | 0 | 0 | 0 |
| LANDUM | 594 | 616 | 0 | 0 | 0 | 0 |
| LITMAN | 0 | 0 | 0 | 0 | 617 | 0 |
| MAYO | 349 | 176 | 0 | 0 | 0 | 0 |
| MOTLOW | 122 | 99 | 0 | 0 | 0 | 0 |
| MORE-SWITZER | 0 | 0 | 0 | 0 | 212 | 0 |
| NEW PROSPECT | 349 | 274 | 0 | 0 | 0 | 0 |
| PACULET | 0 | 0 | 0 | 0 | 504 | 0 |
| PACULET MILLS | 0 | 0 | 0 | 0 | 272 | 0 |
| PAULINE-GLENN S | 0 | 0 | 0 | 0 | 279 | 0 |
| PELHAM | 0 | 0 | 0 | 0 | 69 | 0 |
| POPULAR SPRINGS | 0 | 0 | 0 | 0 | 222 | 0 |
| POWELL-SAXTON | 0 | 0 | 402 | 0 | 0 | 0 |
| REIDVILLE | 0 | 0 | 0 | 0 | 393 | 0 |
| ROEBUCK | 0 | 0 | 1,100 | 0 | 0 | 0 |
| SPTS W1 B1 | 0 | 0 | 431 | 0 | 0 | 0 |
| SPTS W1 B2 | 0 | 0 | 231 | 1 | 0 | 0 |
| SPTS W1 B3 ST A | 0 | 0 | 631 | 0 | 0 | 0 |
| SPTS W1 B3 ST B | 0 | 0 | 315 | 0 | 0 | 0 |
| SPTS W1 B4 | 0 | 0 | 335 | 0 | 0 | 0 |
| SPTS W1 B5 | 0 | 0 | 520 | 0 | 0 | 0 |
| SPTS W2 | 0 | 0 | 579 | 0 | 0 | 0 |
| SPTS W3 W1 | 0 | 0 | 196 | 1 | 1,304 | 1 |
| SPTS W3 B2 ST A | 0 | 0 | 656 | 0 | 0 | 0 |
| SPTS W3 B2 ST B | 0 | 0 | 194 | 0 | 0 | 0 |
| SPTS W3 B3 ST A | 0 | 0 | 634 | 0 | 0 | 0 |
| SPTS W3 B3 ST B | 0 | 0 | 286 | 0 | 0 | 0 |
| SPTS W3 B4 ST A | 0 | 0 | 649 | 0 | 0 | 0 |
| SPTS W3 B4 ST B | 0 | 0 | 661 | 0 | 0 | 0 |
| SPTS W4 B2 | 0 | 0 | 147 | 0 | 0 | 0 |
| SPTS W4 B3 | 0 | 0 | 354 | 0 | 0 | 0 |
| SPTS W5 | 0 | 0 | 630 | 0 | 0 | 0 |
| SPTS W6 | 0 | 0 | 459 | 0 | 0 | 0 |
| STARTEX | 0 | 0 | 0 | 0 | 238 | 0 |
| UNA | 0 | 0 | 266 | 0 | 0 | 0 |
| VICTOR HILL | 0 | 0 | 0 | 0 | 232 | 0 |
| WALNUT GROVE | 0 | 0 | 0 | 0 | 286 | 0 |
| WELFORD | 177 | 428 | 0 | 0 | 0 | 0 |
| WEST VEC 4 | 0 | 0 | 845 | 0 | 0 | 0 |
| WHITESTONE-CRUF | 0 | 0 | 267 | 0 | 243 | 0 |
| WHITNEY STA. A | 654 | 491 | 312 | 0 | 0 | 0 |
| WHITNEY STA. B | 0 | 0 | 234 | 0 | 0 | 0 |
| WOODRUFF NO. 1 | 0 | 0 | 0 | 0 | 649 | 0 |
| WOODRUFF NO. 3 | 0 | 0 | 0 | 0 | 251 | 0 |
| WOODS CHAPEL | 0 | 0 | 0 | 0 | 153 | 0 |
| ZION HILL | 0 | 0 | 0 | 0 | 984 | 0 |
| BARKER FREE | 0 | 0 | 0 | 0 | 0 | 0 |
| ABSETEES | 279 | 241 | 501 | 0 | 448 | 0 |
| COUNTY TOTALS | 11,082 | 9,673 | 12,994 | 5 | 12,532 | 11 |

SPARTANBURG COUNTY
 VOTES CAST IN GENERAL ELECTION
 HELD IN SOUTH CAROLINA NOVEMBER 5, 1984

| HOUSE OF REPRESENTATIVES | | | | | | | | | | | | | | |
|--|---|---------------------------------|--|---|--|---|---|---|---|---|------------------------------|---|---|---|
| DIST NO 031 | | DIST NO 032 | | DIST NO 033 | | DIST NO 034 | | DIST NO 035 | | DIST NO 036 | | DIST NO 037 | | |
| (D) | (W) | (R) | (D) | (W) | (D) | (W) | (D) | (W) | (D) | (W) | (R) | (D) | (W) | (W) |
| * F E R E G U S I O N | M I R R I S I T E | J U S T I C E | * C O N S T I T U T I O N | M I R R I S I T E | * A S S E M B L Y | M I R R I S I T E | * H O M E S T E R S | M I R R I S I T E | * A G R I C U L T U R E | M I R R I S I T E | * F A M I L Y | M I R R I S I T E | * D E V E L O P M E N T | M I R R I S I T E |
| PRECINCTS | | | | | | | | | | | | | | |
| WOODRUFF NO. 2 | 0 | 0 | 0 | 0 | 0 | 0 | 0 | 414 | 0 | 0 | 0 | 0 | 0 | 0 |
| ARCAHIA | 0 | 0 | 0 | 0 | 0 | 335 | 1 | 0 | 0 | 0 | 0 | 0 | 0 | 0 |
| ARLINGTON | 0 | 0 | 0 | 0 | 0 | 0 | 0 | 0 | 0 | 0 | 0 | 0 | 0 | 0 |
| ARROLD J | 0 | 0 | 0 | 0 | 0 | 0 | 0 | 0 | 0 | 0 | 0 | 0 | 0 | 0 |
| BALLENGER | 0 | 0 | 0 | 0 | 0 | 0 | 0 | 0 | 0 | 231 | 0 | 0 | 0 | 0 |
| BEN AVON | 0 | 0 | 0 | 714 | 0 | 0 | 0 | 0 | 0 | 0 | 0 | 0 | 0 | 0 |
| BOILING SPRGS A | 0 | 0 | 0 | 0 | 0 | 0 | 0 | 0 | 0 | 0 | 0 | 0 | 613 | 369 |
| BOILING SPRGS B | 0 | 0 | 0 | 0 | 0 | 0 | 0 | 0 | 0 | 0 | 0 | 0 | 944 | 358 |
| BISHOP | 0 | 0 | 0 | 0 | 0 | 0 | 0 | 0 | 0 | 0 | 0 | 0 | 0 | 0 |
| BOILING SPRGS C | 0 | 0 | 0 | 0 | 0 | 0 | 0 | 0 | 0 | 0 | 0 | 0 | 0 | 0 |
| BRKLYN CS FINGV | 0 | 0 | 0 | 0 | 0 | 0 | 0 | 0 | 0 | 0 | 0 | 0 | 0 | 0 |
| CAMPBELL | 0 | 0 | 0 | 0 | 0 | 0 | 0 | 0 | 0 | 0 | 0 | 0 | 0 | 0 |
| CAMPION | 0 | 0 | 0 | 0 | 0 | 0 | 0 | 0 | 0 | 0 | 0 | 0 | 1,429 | 648 |
| CANAAN | 0 | 0 | 0 | 0 | 0 | 0 | 0 | 0 | 0 | 0 | 0 | 0 | 0 | 0 |
| CANYONS CAMPGRO | 0 | 0 | 0 | 165 | 0 | 0 | 0 | 0 | 0 | 0 | 0 | 0 | 0 | 0 |
| CANYONS-CROFTSV | 0 | 0 | 0 | 0 | 0 | 0 | 0 | 0 | 0 | 0 | 0 | 0 | 0 | 0 |
| CEDA4 SPRINGS | 0 | 0 | 0 | 0 | 0 | 410 | 0 | 0 | 0 | 0 | 0 | 0 | 0 | 0 |
| CHEEKEL SPRGS | 0 | 0 | 452 | 0 | 0 | 0 | 0 | 0 | 0 | 0 | 0 | 0 | 0 | 0 |
| CHEWEEC | 0 | 0 | 0 | 0 | 0 | 0 | 0 | 0 | 0 | 0 | 0 | 0 | 0 | 0 |
| CLIFTON | 0 | 0 | 0 | 0 | 0 | 0 | 0 | 0 | 0 | 0 | 0 | 0 | 0 | 0 |
| CUMBERSE | 0 | 0 | 0 | 316 | 0 | 0 | 0 | 0 | 0 | 0 | 0 | 0 | 0 | 0 |
| CUMMENS | 0 | 0 | 0 | 610 | 0 | 0 | 0 | 0 | 0 | 0 | 0 | 0 | 0 | 0 |
| CRESCENT | 0 | 0 | 0 | 0 | 0 | 0 | 0 | 0 | 0 | 0 | 0 | 0 | 0 | 0 |
| CROSS AMCHUR | 0 | 0 | 0 | 0 | 0 | 0 | 0 | 177 | 0 | 0 | 0 | 0 | 0 | 0 |
| CUNNINGHAM | 0 | 0 | 0 | 0 | 0 | 0 | 0 | 149 | 1 | 0 | 0 | 0 | 0 | 0 |
| DEJUNG | 0 | 0 | 0 | 0 | 0 | 0 | 0 | 0 | 0 | 222 | 0 | 0 | 0 | 0 |
| DEWITT | 0 | 0 | 0 | 0 | 0 | 0 | 0 | 0 | 0 | 0 | 0 | 0 | 0 | 0 |
| DRAYTON | 0 | 0 | 186 | 0 | 0 | 0 | 0 | 0 | 0 | 0 | 0 | 0 | 0 | 0 |
| DUNCAN | 0 | 0 | 0 | 0 | 0 | 0 | 0 | 0 | 0 | 0 | 0 | 0 | 0 | 0 |
| EAST GREER | 0 | 0 | 0 | 0 | 0 | 0 | 0 | 0 | 0 | 0 | 0 | 0 | 0 | 0 |
| ENOREE | 0 | 0 | 0 | 0 | 0 | 0 | 0 | 0 | 0 | 0 | 0 | 0 | 0 | 0 |
| FAIRBREST | 0 | 0 | 0 | 0 | 0 | 0 | 0 | 298 | 0 | 0 | 0 | 0 | 0 | 0 |
| FAIRMONT | 0 | 0 | 0 | 0 | 0 | 0 | 0 | 0 | 0 | 0 | 0 | 0 | 0 | 0 |
| FAIRMONT | 0 | 0 | 0 | 0 | 0 | 0 | 0 | 0 | 0 | 0 | 0 | 0 | 0 | 0 |
| GLENNALE | 0 | 0 | 0 | 225 | 0 | 0 | 0 | 0 | 0 | 0 | 0 | 0 | 0 | 0 |
| GRANLING | 0 | 0 | 0 | 0 | 0 | 0 | 0 | 0 | 0 | 0 | 0 | 0 | 0 | 0 |
| HAYES SMP | 0 | 0 | 0 | 0 | 0 | 0 | 0 | 0 | 0 | 0 | 0 | 0 | 238 | 25 |
| HILL TOP | 0 | 0 | 0 | 0 | 0 | 0 | 0 | 0 | 0 | 0 | 0 | 0 | 195 | 168 |
| HULLY SPRINGS | 0 | 0 | 0 | 0 | 0 | 0 | 0 | 0 | 0 | 0 | 0 | 0 | 0 | 0 |
| INNA4 | 0 | 0 | 0 | 0 | 0 | 0 | 0 | 0 | 0 | 271 | 0 | 0 | 0 | 0 |
| JACKSON MILL | 0 | 0 | 0 | 0 | 0 | 0 | 0 | 0 | 0 | 0 | 0 | 0 | 0 | 0 |
| JOHNSON CITY | 0 | 0 | 0 | 0 | 0 | 0 | 0 | 0 | 0 | 0 | 0 | 0 | 156 | 0 |
| LANDRUM | 0 | 0 | 0 | 0 | 0 | 0 | 0 | 0 | 0 | 0 | 0 | 0 | 0 | 0 |
| LYMA4 | 0 | 0 | 0 | 0 | 0 | 0 | 0 | 0 | 0 | 0 | 0 | 0 | 0 | 0 |
| MAYD | 0 | 0 | 0 | 0 | 0 | 0 | 0 | 0 | 0 | 0 | 0 | 0 | 0 | 647 |
| MAYD | 0 | 0 | 0 | 0 | 0 | 0 | 0 | 0 | 0 | 0 | 0 | 0 | 0 | 0 |
| MOTLIM | 0 | 0 | 0 | 0 | 0 | 0 | 0 | 0 | 0 | 0 | 0 | 0 | 0 | 0 |
| MOORE-SWITZER | 0 | 0 | 0 | 0 | 0 | 0 | 0 | 0 | 0 | 0 | 0 | 0 | 0 | 0 |
| NEW PROSPECT | 0 | 0 | 0 | 0 | 0 | 0 | 0 | 0 | 0 | 0 | 0 | 0 | 0 | 0 |
| PACULET | 0 | 0 | 0 | 518 | 0 | 0 | 0 | 0 | 0 | 0 | 0 | 0 | 0 | 0 |
| PACULET HILLS | 0 | 0 | 0 | 273 | 0 | 0 | 0 | 0 | 0 | 0 | 0 | 0 | 0 | 0 |
| PAULINE-GLENN S | 0 | 0 | 0 | 295 | 0 | 0 | 0 | 0 | 0 | 0 | 0 | 0 | 0 | 0 |
| PELMAN | 0 | 0 | 0 | 0 | 0 | 0 | 0 | 0 | 0 | 0 | 0 | 0 | 0 | 0 |
| POPLAR SPRINGS | 0 | 0 | 0 | 0 | 0 | 0 | 0 | 0 | 0 | 0 | 0 | 0 | 0 | 0 |
| PUNELL-SAXIN | 0 | 0 | 0 | 0 | 0 | 0 | 0 | 0 | 0 | 0 | 0 | 0 | 0 | 0 |
| REIDVILLE | 0 | 0 | 0 | 0 | 0 | 0 | 0 | 0 | 0 | 0 | 0 | 0 | 0 | 245 |
| ROEBUCK | 0 | 0 | 0 | 0 | 0 | 1,050 | 0 | 0 | 0 | 0 | 0 | 0 | 0 | 342 |
| SPTB W1 B1 | 429 | 0 | 0 | 0 | 0 | 0 | 0 | 0 | 0 | 0 | 0 | 0 | 0 | 0 |
| SPTB W1 B2 | 230 | 1 | 0 | 0 | 0 | 0 | 0 | 0 | 0 | 0 | 0 | 0 | 0 | 0 |
| SPTB W1 B3 ST A | 651 | 0 | 0 | 0 | 0 | 0 | 0 | 0 | 0 | 0 | 0 | 0 | 0 | 0 |
| SPTB W1 B3 ST B | 324 | 0 | 0 | 0 | 0 | 0 | 0 | 0 | 0 | 0 | 0 | 0 | 0 | 0 |
| SPTB W1 B4 | 0 | 0 | 0 | 524 | 0 | 0 | 0 | 0 | 0 | 0 | 0 | 0 | 0 | 0 |
| SPTB W1 B5 | 0 | 0 | 0 | 778 | 0 | 0 | 0 | 0 | 0 | 0 | 0 | 0 | 0 | 0 |
| SPTB W2 | 581 | 0 | 0 | 0 | 0 | 0 | 0 | 0 | 0 | 0 | 0 | 0 | 0 | 0 |
| SPTB W3 B1 | 0 | 0 | 0 | 0 | 0 | 0 | 0 | 0 | 0 | 0 | 0 | 0 | 0 | 0 |
| SPTB W3 B2 ST A | 0 | 0 | 0 | 1,992 | 0 | 0 | 0 | 0 | 0 | 0 | 0 | 0 | 0 | 0 |
| SPTB W3 B2 ST B | 0 | 0 | 0 | 502 | 0 | 0 | 0 | 0 | 0 | 0 | 0 | 0 | 0 | 0 |
| SPTB W3 B3 ST A | 0 | 0 | 0 | 0 | 0 | 0 | 0 | 0 | 0 | 0 | 0 | 0 | 0 | 0 |
| SPTB W3 B3 ST B | 643 | 0 | 0 | 0 | 0 | 0 | 0 | 0 | 0 | 0 | 0 | 0 | 0 | 0 |
| SPTB W3 B4 ST A | 0 | 0 | 0 | 0 | 0 | 0 | 0 | 0 | 0 | 0 | 0 | 0 | 0 | 0 |
| SPTB W3 B4 ST B | 0 | 0 | 0 | 0 | 0 | 0 | 0 | 0 | 0 | 0 | 0 | 0 | 0 | 0 |
| SPTB W4 B2 | 0 | 0 | 0 | 132 | 0 | 0 | 0 | 0 | 0 | 0 | 0 | 0 | 0 | 0 |
| SPTB W4 B3 | 346 | 0 | 0 | 0 | 0 | 0 | 0 | 0 | 0 | 0 | 0 | 0 | 0 | 0 |
| SPTB W5 | 738 | 0 | 0 | 0 | 0 | 0 | 0 | 0 | 0 | 0 | 0 | 0 | 0 | 0 |
| SPTB W6 | 471 | 0 | 0 | 0 | 0 | 0 | 0 | 0 | 0 | 0 | 0 | 0 | 0 | 0 |
| STARTER | 0 | 0 | 0 | 0 | 0 | 0 | 0 | 0 | 0 | 0 | 0 | 0 | 0 | 240 |
| UNA | 0 | 0 | 0 | 0 | 0 | 0 | 0 | 0 | 0 | 0 | 0 | 0 | 0 | 72 |
| VICTOR HILL | 0 | 0 | 0 | 0 | 0 | 0 | 0 | 0 | 0 | 0 | 0 | 0 | 0 | 194 |
| WALNUT GROVE | 0 | 0 | 0 | 0 | 0 | 0 | 0 | 0 | 0 | 0 | 0 | 0 | 0 | 0 |
| WELLFORD | 0 | 0 | 0 | 0 | 0 | 0 | 0 | 0 | 0 | 0 | 0 | 0 | 0 | 0 |
| WEST VIEW | 0 | 0 | 0 | 0 | 0 | 0 | 0 | 0 | 0 | 0 | 0 | 0 | 0 | 0 |
| WHITESTONE-CROF | 0 | 0 | 0 | 505 | 0 | 0 | 0 | 0 | 0 | 0 | 0 | 0 | 0 | 0 |
| WHITNEY STA. A | 0 | 0 | 0 | 0 | 0 | 0 | 0 | 0 | 0 | 0 | 0 | 0 | 0 | 0 |
| WHITNEY STA. B | 224 | 1 | 0 | 1,168 | 0 | 0 | 0 | 0 | 0 | 0 | 0 | 0 | 0 | 0 |
| WOODRUFF NO. 1 | 0 | 0 | 0 | 0 | 0 | 0 | 0 | 0 | 0 | 0 | 0 | 0 | 0 | 0 |
| WOODRUFF NO. 3 | 0 | 0 | 0 | 0 | 0 | 0 | 0 | 0 | 0 | 0 | 0 | 0 | 0 | 0 |
| WOODS CHAPEL | 0 | 0 | 0 | 0 | 0 | 0 | 0 | 0 | 0 | 0 | 0 | 0 | 0 | 0 |
| ZION HILL | 0 | 0 | 0 | 0 | 0 | 0 | 0 | 0 | 0 | 0 | 0 | 0 | 0 | 0 |
| BARRIER FREE | 0 | 0 | 0 | 0 | 0 | 0 | 0 | 0 | 0 | 0 | 0 | 0 | 0 | 0 |
| ABSENTEE | 98 | 0 | 0 | 478 | 249 | 0 | 261 | 4 | 122 | 4 | 113 | 2 | 140 | 86 |
| COUNTY TOTALS | 4,731 | 2 | 6,212 | 4,937 | 8 | 5,275 | 9 | 4,631 | 7 | 4,147 | 4 | 4,050 | 2,518 | 1 |

SPARTANBURG COUNTY
 VOTES CAST IN GENERAL ELECTION
 HELD IN SOUTH CAROLINA NOVEMBER 6, 1984

| PRECINCTS | HOUSE OF REPRESENTATIVES | | SOLICITOR | | CLERK OF COURT | | SHERIFF | | COMPTONER | | COUNTY COUNCIL | | | |
|-----------------|--------------------------|-----|-------------|--------|----------------|-----|---------|--------|-----------|--------|----------------|--------|--------|--------|
| | DIST NO D38 | | DIST NO D07 | | (D) | (W) | (R) | (D) | (R) | (D) | (R) | (R) | (D) | (D) |
| | (D) | (W) | (R) | (D) | (D) | (W) | (R) | (D) | (R) | (D) | (R) | (D) | (D) | (D) |
| WOODRUFF WJ. 2 | 0 | 0 | 273 | 272 | 352 | 0 | 297 | 344 | 401 | 147 | 311 | 214 | 308 | 754 |
| ARCADIA | 0 | 0 | 297 | 250 | 339 | 0 | 227 | 163 | 434 | 158 | 274 | 244 | 298 | 264 |
| ARLINGTON | 0 | 0 | 443 | 193 | 284 | 0 | 351 | 330 | 512 | 140 | 441 | 434 | 184 | 168 |
| ARROWHEAD | 116 | 0 | 110 | 98 | 116 | 0 | 82 | 144 | 159 | 51 | 101 | 89 | 124 | 97 |
| BALLENGER | 0 | 0 | 291 | 158 | 229 | 0 | 225 | 256 | 392 | 78 | 272 | 264 | 192 | 157 |
| BEN AVON | 0 | 0 | 281 | 494 | 650 | 0 | 243 | 724 | 1,094 | 215 | 630 | 612 | 548 | 612 |
| BOILING SPRGS A | 0 | 0 | 530 | 415 | 515 | 0 | 460 | 458 | 974 | 170 | 501 | 445 | 494 | 414 |
| BOILING SPRGS B | 0 | 0 | 793 | 459 | 628 | 0 | 611 | 712 | 1,143 | 167 | 693 | 668 | 575 | 525 |
| BISHOP | 0 | 0 | 292 | 350 | 429 | 0 | 199 | 488 | 437 | 233 | 252 | 218 | 407 | 385 |
| BOILING SPRGS C | 0 | 0 | 304 | 171 | 218 | 0 | 243 | 263 | 412 | 48 | 273 | 261 | 232 | 188 |
| BRALYN CS FINGV | 359 | 0 | 261 | 301 | 362 | 0 | 217 | 403 | 391 | 201 | 231 | 192 | 366 | 308 |
| CAMPBELL | 493 | 0 | 336 | 262 | 334 | 0 | 293 | 373 | 484 | 492 | 293 | 274 | 331 | 292 |
| CAMPION | 0 | 0 | 1,232 | 800 | 1,144 | 1 | 890 | 1,106 | 1,659 | 457 | 1,056 | 1,013 | 1,050 | 982 |
| CANAHAH | 0 | 0 | 225 | 154 | 208 | 0 | 194 | 235 | 331 | 77 | 218 | 188 | 141 | 161 |
| CANONKS CAMPGRD | 0 | 0 | 142 | 135 | 154 | 0 | 171 | 168 | 243 | 45 | 143 | 125 | 141 | 126 |
| CAVINS-HUBBYSV | 0 | 0 | 107 | 93 | 118 | 0 | 109 | 116 | 178 | 49 | 130 | 91 | 91 | 77 |
| CEBAN SPRINGS | 0 | 0 | 370 | 306 | 380 | 0 | 270 | 447 | 529 | 172 | 307 | 287 | 368 | 363 |
| CHERIKKE SPRGS | 0 | 0 | 356 | 328 | 390 | 0 | 299 | 412 | 515 | 185 | 346 | 294 | 360 | 330 |
| CHEVSEE | 430 | 0 | 303 | 385 | 451 | 0 | 254 | 501 | 503 | 233 | 290 | 254 | 453 | 388 |
| CLIFTON | 0 | 0 | 0 | 0 | 0 | 0 | 0 | 0 | 0 | 0 | 0 | 0 | 0 | 0 |
| CONVERSE | 0 | 0 | 221 | 251 | 303 | 0 | 155 | 346 | 334 | 153 | 196 | 181 | 291 | 251 |
| COMPENS | 0 | 0 | 520 | 522 | 605 | 0 | 402 | 695 | 724 | 353 | 473 | 440 | 591 | 541 |
| CRESCENT | 0 | 0 | 198 | 116 | 162 | 0 | 171 | 165 | 258 | 79 | 185 | 165 | 146 | 125 |
| CROSS KUCHIR | 0 | 0 | 93 | 123 | 142 | 0 | 111 | 126 | 142 | 53 | 93 | 65 | 139 | 136 |
| CUNNINGHAM | 0 | 0 | 250 | 184 | 232 | 0 | 198 | 238 | 373 | 98 | 219 | 204 | 248 | 207 |
| DEWING | 0 | 0 | 143 | 100 | 128 | 0 | 125 | 132 | 192 | 62 | 142 | 136 | 105 | 97 |
| DRAYTON | 0 | 0 | 156 | 170 | 189 | 0 | 145 | 187 | 239 | 91 | 142 | 128 | 192 | 181 |
| DUNCAN | 0 | 0 | 598 | 517 | 720 | 0 | 464 | 751 | 824 | 364 | 560 | 520 | 598 | 518 |
| EAST GREER | 0 | 0 | 90 | 327 | 382 | 0 | 188 | 245 | 335 | 98 | 218 | 203 | 195 | 175 |
| ENDORE | 0 | 0 | 185 | 214 | 264 | 0 | 173 | 276 | 289 | 153 | 171 | 157 | 243 | 223 |
| FAIRFUREST | 0 | 0 | 344 | 474 | 616 | 0 | 422 | 665 | 756 | 307 | 465 | 448 | 582 | 518 |
| FAIRMONT | 0 | 0 | 525 | 306 | 376 | 0 | 259 | 405 | 453 | 203 | 278 | 303 | 353 | 313 |
| GLENNALE | 0 | 0 | 208 | 175 | 200 | 1 | 188 | 245 | 335 | 98 | 218 | 203 | 195 | 175 |
| GRAMLING | 222 | 0 | 223 | 138 | 234 | 0 | 151 | 234 | 313 | 70 | 186 | 167 | 188 | 168 |
| HATNE SHUP | 0 | 0 | 123 | 272 | 310 | 0 | 202 | 334 | 320 | 199 | 213 | 187 | 307 | 268 |
| HILL TOP | 0 | 0 | 183 | 167 | 215 | 0 | 143 | 242 | 273 | 105 | 147 | 139 | 226 | 188 |
| HULLT SPRINGS | 0 | 0 | 303 | 157 | 225 | 0 | 245 | 276 | 425 | 92 | 279 | 265 | 191 | 174 |
| INMAN | 894 | 0 | 650 | 769 | 888 | 1 | 508 | 965 | 1,046 | 475 | 563 | 515 | 852 | 751 |
| JACKSON HILL | 0 | 0 | 127 | 108 | 157 | 0 | 89 | 165 | 188 | 62 | 115 | 91 | 139 | 122 |
| JOHNSON CITY | 0 | 0 | 168 | 104 | 150 | 0 | 143 | 155 | 229 | 67 | 154 | 139 | 148 | 110 |
| LANDRUM | 847 | 0 | 622 | 509 | 634 | 0 | 465 | 755 | 954 | 315 | 579 | 511 | 600 | 553 |
| LATHAN | 0 | 0 | 537 | 494 | 650 | 0 | 348 | 594 | 644 | 244 | 500 | 474 | 518 | 464 |
| NATO | 199 | 0 | 311 | 176 | 219 | 0 | 205 | 246 | 318 | 83 | 277 | 263 | 230 | 193 |
| NOTLOW | 0 | 0 | 128 | 84 | 103 | 0 | 104 | 123 | 159 | 56 | 110 | 106 | 103 | 96 |
| MOORE-SWITZER | 0 | 0 | 242 | 148 | 195 | 0 | 181 | 228 | 334 | 86 | 240 | 201 | 175 | 152 |
| NEW PROSPERITY | 332 | 0 | 320 | 213 | 309 | 0 | 280 | 344 | 468 | 145 | 380 | 275 | 301 | 250 |
| PACOLET | 0 | 0 | 253 | 441 | 477 | 0 | 224 | 518 | 425 | 295 | 249 | 222 | 443 | 438 |
| PACOLET MILLS | 0 | 0 | 114 | 239 | 255 | 0 | 103 | 285 | 295 | 143 | 118 | 96 | 244 | 234 |
| PAULINE-GLENN S | 0 | 0 | 163 | 217 | 259 | 0 | 112 | 100 | 308 | 93 | 142 | 120 | 254 | 234 |
| PELHAM | 0 | 0 | 97 | 35 | 65 | 0 | 75 | 65 | 115 | 20 | 106 | 197 | 30 | 31 |
| POPULAR SPRINGS | 0 | 0 | 308 | 139 | 211 | 0 | 208 | 274 | 414 | 68 | 285 | 274 | 180 | 149 |
| POWELL-SARJON | 0 | 0 | 198 | 362 | 394 | 0 | 185 | 425 | 314 | 281 | 205 | 194 | 367 | 348 |
| REIDVILLE | 0 | 0 | 403 | 275 | 356 | 0 | 340 | 389 | 560 | 162 | 391 | 387 | 310 | 256 |
| ROEBUCK | 0 | 0 | 789 | 866 | 1,081 | 0 | 567 | 1,190 | 1,158 | 578 | 708 | 621 | 1,024 | 933 |
| SP7B W1 B1 | 0 | 0 | 25 | 420 | 424 | 0 | 22 | 438 | 47 | 402 | 16 | 19 | 24 | 414 |
| SP7B W1 B2 | 0 | 0 | 42 | 216 | 210 | 0 | 4 | 229 | 79 | 183 | 42 | 34 | 235 | 219 |
| SP7B W1 B3 ST A | 0 | 0 | 32 | 621 | 618 | 0 | 4 | 637 | 70 | 598 | 34 | 29 | 623 | 610 |
| SP7B W1 B3 ST B | 0 | 0 | 24 | 305 | 305 | 0 | 30 | 318 | 46 | 206 | 20 | 19 | 309 | 295 |
| SP7B W1 B4 | 0 | 0 | 462 | 161 | 315 | 1 | 273 | 351 | 533 | 18 | 285 | 252 | 315 | 348 |
| SP7B W1 B5 | 0 | 0 | 631 | 316 | 505 | 0 | 401 | 569 | 793 | 145 | 432 | 411 | 488 | 507 |
| SP7B W2 | 0 | 0 | 117 | 547 | 570 | 0 | 103 | 587 | 194 | 485 | 102 | 97 | 564 | 549 |
| SP7B W3 B1 | 0 | 0 | 1,518 | 1,043 | 1,388 | 0 | 1,053 | 1,569 | 2,129 | 452 | 1,177 | 1,098 | 1,341 | 1,352 |
| SP7B W3 B2 ST A | 0 | 0 | 335 | 582 | 611 | 0 | 319 | 665 | 574 | 371 | 309 | 281 | 611 | 579 |
| SP7B W3 B2 ST B | 0 | 0 | 135 | 183 | 181 | 0 | 130 | 189 | 259 | 56 | 118 | 114 | 192 | 170 |
| SP7B W3 B3 ST A | 0 | 0 | 198 | 578 | 614 | 0 | 171 | 651 | 307 | 424 | 178 | 166 | 507 | 543 |
| SP7B W3 B3 ST B | 0 | 0 | 266 | 230 | 272 | 0 | 208 | 314 | 410 | 110 | 246 | 215 | 288 | 243 |
| SP7B W3 B4 ST A | 0 | 0 | 553 | 488 | 605 | 0 | 423 | 652 | 861 | 210 | 493 | 457 | 572 | 526 |
| SP7B W3 B4 ST B | 0 | 0 | 606 | 464 | 625 | 0 | 449 | 666 | 829 | 282 | 543 | 533 | 566 | 481 |
| SP7B W4 | 0 | 0 | 95 | 130 | 156 | 0 | 65 | 166 | 164 | 94 | 101 | 82 | 152 | 131 |
| SP7B W5 | 0 | 0 | 57 | 340 | 345 | 0 | 60 | 352 | 94 | 310 | 51 | 60 | 340 | 331 |
| SP7B W6 | 0 | 0 | 213 | 570 | 610 | 0 | 203 | 656 | 322 | 505 | 206 | 204 | 602 | 567 |
| STARTER | 0 | 0 | 33 | 435 | 444 | 0 | 31 | 468 | 65 | 416 | 28 | 29 | 450 | 429 |
| UNAW | 0 | 0 | 132 | 186 | 242 | 0 | 101 | 240 | 202 | 123 | 107 | 101 | 231 | 206 |
| VICTOR HILL | 0 | 0 | 220 | 172 | 218 | 0 | 204 | 241 | 270 | 161 | 228 | 215 | 186 | 173 |
| WALNUT GROVE | 0 | 0 | 361 | 212 | 272 | 0 | 315 | 295 | 524 | 97 | 340 | 313 | 247 | 245 |
| WELLFORD | 0 | 0 | 203 | 498 | 554 | 0 | 163 | 574 | 297 | 423 | 191 | 182 | 521 | 493 |
| WEST VIEW | 0 | 0 | 849 | 581 | 782 | 0 | 632 | 895 | 1,166 | 274 | 787 | 714 | 841 | 618 |
| WHITESTONE-CROF | 0 | 0 | 436 | 400 | 469 | 1 | 372 | 513 | 652 | 211 | 412 | 372 | 424 | 422 |
| WHITNEY STA. A | 0 | 0 | 913 | 723 | 893 | 0 | 769 | 961 | 1,269 | 421 | 860 | 819 | 841 | 718 |
| WHITNEY STA. B | 0 | 0 | 169 | 200 | 240 | 0 | 145 | 240 | 253 | 135 | 151 | 129 | 235 | 207 |
| WOODRUFF HD. 1 | 0 | 0 | 380 | 573 | 622 | 0 | 421 | 556 | 683 | 298 | 413 | 308 | 570 | 483 |
| WOODRUFF HD. 3 | 0 | 0 | 193 | 174 | 228 | 0 | 184 | 232 | 321 | 101 | 200 | 147 | 205 | 182 |
| WOODS CHAPEL | 0 | 0 | 96 | 96 | 145 | 0 | 121 | 147 | 193 | 73 | 146 | 141 | 97 | 97 |
| ZION HILL | 0 | 0 | 932 | 634 | 816 | 2 | 635 | 964 | 1,274 | 306 | 746 | 699 | 815 | 781 |
| BARRIER FREE | 0 | 0 | 0 | 0 | 0 | 0 | 0 | 0 | 0 | 0 | 0 | 0 | 0 | 0 |
| ABSENTEE | 124 | 0 | 1,197 | 85 | 851 | 0 | 865 | 1,289 | 1,688 | 463 | 1,051 | 957 | 1,088 | 984 |
| COUNTY TOTALS | 4,346 | 4 | 29,058 | 28,236 | 34,510 | 8 | 22,875 | 38,006 | 41,928 | 17,775 | 25,979 | 24,003 | 32,885 | 30,074 |

SPARTANBURG COUNTY
 VOICES CAST IN GENERAL ELECTION
 HELD IN SOUTH CAROLINA NOVEMBER 6, 1984

| PRECINCTS | COUNTY BOARD OF EDUCATION | | | | | | | | | | | |
|-----------------|---------------------------------|---------------------------------|---------------------------------|----------------------------|--------------------------------------|---|---|---------------------------------|--------------------------------------|--------------------------------------|---------------------------------|----------------------------|
| | DIST NO 001 | | DIST NO 002 | | DIST NO 003 | | DIST NO 004 | | DIST NO 005 | | DIST NO 006 | |
| | (N) | (M) | (N) | (M) | (N) | (M) | (N) | (M) | (N) | (M) | (N) | (M) |
| | H T O O Y E R | M I R S I T E | J A T I O N S | N I S T I N | M D I C H O L E | G H I L L M E R S Y J C R | J C H A M B E R S T H | N W I T T I N | F U L L M E R Y | H A L L A Y E S | N W I T T I N | H A T T I N |
| WOODRUFF NO. 2 | 0 | 0 | 0 | 0 | 0 | 0 | 162 | 0 | 0 | 0 | 0 | 0 |
| ARCAOIA | 0 | 0 | 0 | 0 | 0 | 0 | 0 | 0 | 0 | 123 | 0 | 0 |
| ARLINGTON | 0 | 0 | 0 | 0 | 0 | 0 | 0 | 0 | 0 | 0 | 0 | 0 |
| ARROWOOD | 0 | 0 | 72 | 0 | 0 | 0 | 0 | 0 | 0 | 0 | 0 | 0 |
| BALLENGER | 77 | 0 | 0 | 0 | 0 | 0 | 0 | 0 | 0 | 0 | 0 | 0 |
| BEN AVON | 0 | 0 | 0 | 0 | 8 | 14 | 0 | 0 | 0 | 0 | 0 | 0 |
| BOILING SPRGS A | 0 | 0 | 202 | 0 | 0 | 0 | 0 | 0 | 0 | 0 | 0 | 0 |
| BOILING SPRGS B | 0 | 0 | 289 | 0 | 0 | 0 | 0 | 0 | 0 | 0 | 0 | 0 |
| BI SHOP | 0 | 0 | 0 | 0 | 0 | 0 | 0 | 0 | 0 | 151 | 0 | 0 |
| BOILING SPRGS C | 0 | 0 | 124 | 0 | 0 | 0 | 0 | 0 | 0 | 0 | 0 | 0 |
| BRKLYN CS FINGV | 143 | 0 | 0 | 0 | 0 | 0 | 0 | 0 | 0 | 0 | 0 | 0 |
| CAMPOBELLO | 156 | 0 | 0 | 0 | 0 | 0 | 0 | 0 | 0 | 0 | 0 | 0 |
| CAMPION | 0 | 0 | 440 | 0 | 0 | 0 | 0 | 0 | 0 | 0 | 0 | 0 |
| CANAAN | 0 | 0 | 0 | 0 | 0 | 0 | 0 | 0 | 0 | 0 | 99 | 0 |
| CANNONS CAMPGRO | 0 | 0 | 0 | 0 | 33 | 111 | 0 | 0 | 0 | 0 | 0 | 0 |
| CAVINS-HOBBYSV | 0 | 0 | 0 | 0 | 0 | 0 | 42 | 0 | 0 | 0 | 0 | 0 |
| CEDAR SPRINGS | 0 | 0 | 0 | 0 | 0 | 0 | 0 | 0 | 0 | 28 | 0 | 0 |
| CHERIKEE SPRGS | 0 | 0 | 127 | 0 | 0 | 0 | 0 | 0 | 0 | 0 | 0 | 0 |
| CHESNEE | 0 | 0 | 244 | 0 | 0 | 0 | 0 | 0 | 0 | 0 | 0 | 0 |
| CLIFTON | 0 | 0 | 0 | 0 | 0 | 0 | 0 | 0 | 0 | 0 | 0 | 0 |
| CONVERSE | 0 | 0 | 0 | 0 | 80 | 140 | 0 | 0 | 0 | 0 | 0 | 0 |
| CONPERS | 0 | 0 | 0 | 0 | 180 | 357 | 0 | 0 | 0 | 0 | 0 | 0 |
| CRESCENT | 0 | 0 | 0 | 0 | 0 | 0 | 60 | 0 | 0 | 0 | 0 | 0 |
| CROSS ANCHOR | 0 | 0 | 0 | 0 | 0 | 0 | 60 | 0 | 0 | 0 | 0 | 0 |
| CUNNINGHAM | 0 | 0 | 0 | 0 | 0 | 0 | 0 | 0 | 0 | 85 | 0 | 0 |
| DEYOUNG | 0 | 0 | 0 | 0 | 0 | 0 | 0 | 0 | 0 | 85 | 0 | 0 |
| DRAYTON | 0 | 0 | 0 | 0 | 0 | 0 | 0 | 0 | 0 | 0 | 0 | 0 |
| DUNCAN | 0 | 0 | 0 | 0 | 0 | 0 | 0 | 0 | 251 | 0 | 0 | 0 |
| EAST GREER | 0 | 0 | 0 | 0 | 0 | 0 | 0 | 0 | 0 | 0 | 0 | 0 |
| ENGREE | 0 | 0 | 0 | 0 | 0 | 0 | 58 | 0 | 0 | 0 | 0 | 0 |
| FAIRFOREST | 0 | 0 | 0 | 0 | 0 | 0 | 0 | 0 | 0 | 264 | 0 | 0 |
| FAIRMONT | 0 | 0 | 0 | 0 | 0 | 0 | 0 | 0 | 117 | 0 | 0 | 0 |
| GLENDALE | 0 | 0 | 0 | 0 | 95 | 55 | 0 | 0 | 0 | 0 | 0 | 0 |
| GRAMLING | 124 | 0 | 0 | 0 | 0 | 0 | 0 | 0 | 0 | 0 | 0 | 0 |
| HAYNE SHOP | 0 | 0 | 0 | 0 | 0 | 0 | 0 | 0 | 0 | 0 | 69 | 0 |
| HILL TOP | 0 | 0 | 0 | 0 | 0 | 0 | 0 | 0 | 0 | 0 | 61 | 0 |
| HOLLY SPRINGS | 121 | 0 | 0 | 0 | 0 | 0 | 0 | 0 | 0 | 0 | 0 | 0 |
| INHAH | 302 | 0 | 0 | 0 | 0 | 0 | 0 | 0 | 0 | 0 | 0 | 0 |
| JACKSON MILL | 0 | 0 | 0 | 0 | 0 | 0 | 0 | 0 | 0 | 53 | 0 | 0 |
| JOHNSON CITY | 0 | 0 | 0 | 0 | 0 | 0 | 0 | 0 | 0 | 0 | 59 | 0 |
| LANDRUM | 465 | 0 | 0 | 0 | 0 | 0 | 0 | 0 | 0 | 0 | 0 | 0 |
| LYMAN | 0 | 0 | 0 | 0 | 0 | 0 | 0 | 0 | 284 | 0 | 0 | 0 |
| HATJ | 0 | 0 | 116 | 0 | 0 | 0 | 0 | 0 | 0 | 0 | 0 | 0 |
| HOTLIN | 58 | 0 | 0 | 0 | 0 | 0 | 0 | 0 | 0 | 0 | 0 | 0 |
| MOORE-SLITZER | 0 | 0 | 0 | 0 | 0 | 0 | 0 | 0 | 0 | 0 | 101 | 0 |
| NEW PROSPECT | 103 | 0 | 0 | 0 | 0 | 0 | 0 | 0 | 0 | 0 | 0 | 0 |
| PACOLET | 0 | 0 | 0 | 0 | 153 | 145 | 0 | 0 | 0 | 0 | 0 | 0 |
| PACOLET HILLS | 0 | 0 | 0 | 0 | 50 | 62 | 0 | 0 | 0 | 0 | 0 | 0 |
| PAULINE-GLENN S | 0 | 0 | 0 | 0 | 0 | 0 | 0 | 0 | 0 | 0 | 164 | 0 |
| PELHAM | 0 | 0 | 0 | 0 | 0 | 0 | 0 | 0 | 0 | 0 | 0 | 0 |
| POPLAR SPRINGS | 0 | 0 | 0 | 0 | 0 | 0 | 0 | 0 | 93 | 97 | 0 | 0 |
| POWELL-SAXON | 0 | 0 | 0 | 0 | 0 | 0 | 0 | 0 | 0 | 42 | 0 | 0 |
| REIDVILLE | 0 | 0 | 0 | 0 | 0 | 0 | 0 | 0 | 126 | 0 | 0 | 0 |
| RUEBUCK | 0 | 0 | 0 | 0 | 0 | 0 | 0 | 0 | 0 | 359 | 0 | 0 |
| SPTB #1 B1 | 0 | 0 | 0 | 0 | 0 | 0 | 0 | 0 | 0 | 0 | 0 | 0 |
| SPTB #1 B2 | 0 | 0 | 0 | 0 | 0 | 0 | 0 | 0 | 0 | 0 | 0 | 0 |
| SPTB #1 B3 ST A | 0 | 0 | 0 | 0 | 0 | 0 | 0 | 0 | 0 | 0 | 0 | 0 |
| SPTB #1 B3 ST B | 0 | 0 | 0 | 0 | 0 | 0 | 0 | 0 | 0 | 0 | 0 | 0 |
| SPTB #1 B4 | 0 | 0 | 0 | 0 | 0 | 0 | 0 | 0 | 0 | 0 | 0 | 0 |
| SPTB #1 B5 | 0 | 0 | 0 | 0 | 0 | 0 | 0 | 0 | 0 | 0 | 0 | 0 |
| SPTB #2 | 0 | 0 | 0 | 0 | 0 | 0 | 0 | 0 | 0 | 0 | 0 | 0 |
| SPTB #3 B1 | 0 | 0 | 0 | 0 | 0 | 0 | 0 | 0 | 0 | 0 | 0 | 0 |
| SPTB #3 B2 ST A | 0 | 0 | 0 | 0 | 0 | 0 | 0 | 0 | 0 | 0 | 0 | 0 |
| SPTB #3 B2 ST B | 0 | 0 | 0 | 0 | 0 | 0 | 0 | 0 | 0 | 0 | 0 | 0 |
| SPTB #3 B3 ST A | 0 | 0 | 0 | 0 | 0 | 0 | 0 | 0 | 0 | 0 | 0 | 0 |
| SPTB #3 B3 ST B | 0 | 0 | 0 | 0 | 0 | 0 | 0 | 0 | 0 | 0 | 0 | 0 |
| SPTB #3 B4 ST A | 0 | 0 | 0 | 0 | 0 | 0 | 0 | 0 | 0 | 0 | 311 | 0 |
| SPTB #3 B4 ST B | 0 | 0 | 0 | 0 | 0 | 0 | 0 | 0 | 0 | 0 | 317 | 0 |
| SPTB #4 B2 | 0 | 0 | 0 | 0 | 0 | 0 | 0 | 0 | 0 | 0 | 0 | 0 |
| SPTB #4 B3 | 0 | 0 | 0 | 0 | 0 | 0 | 0 | 0 | 0 | 0 | 0 | 0 |
| SPTB #5 | 0 | 0 | 0 | 0 | 0 | 0 | 0 | 0 | 0 | 0 | 0 | 0 |
| SPTB #6 | 0 | 0 | 0 | 0 | 0 | 0 | 0 | 0 | 0 | 0 | 0 | 0 |
| STARTEX | 0 | 0 | 0 | 0 | 0 | 0 | 0 | 0 | 57 | 0 | 0 | 0 |
| UHA | 0 | 0 | 0 | 0 | 0 | 0 | 0 | 0 | 0 | 15 | 0 | 0 |
| VICTOR MILL | 0 | 0 | 0 | 0 | 0 | 0 | 0 | 0 | 0 | 0 | 0 | 0 |
| WALNUT GROVE | 0 | 0 | 0 | 0 | 0 | 0 | 0 | 0 | 0 | 0 | 167 | 0 |
| WELLFORD | 0 | 0 | 0 | 0 | 0 | 0 | 0 | 0 | 74 | 0 | 0 | 0 |
| WEST VIEW | 0 | 0 | 0 | 0 | 0 | 0 | 0 | 0 | 0 | 406 | 0 | 0 |
| WHITESTONE-CRUF | 0 | 0 | 0 | 0 | 73 | 64 | 0 | 0 | 0 | 0 | 0 | 0 |
| WHITNEY STA. A | 0 | 0 | 0 | 0 | 0 | 0 | 0 | 0 | 0 | 0 | 0 | 0 |
| WHITNEY STA. B | 0 | 0 | 0 | 0 | 0 | 0 | 0 | 0 | 0 | 0 | 0 | 0 |
| WOODRUFF NO. 1 | 0 | 0 | 0 | 0 | 0 | 0 | 318 | 0 | 0 | 0 | 0 | 0 |
| WOODRUFF NO. 3 | 0 | 0 | 0 | 0 | 0 | 0 | 89 | 0 | 0 | 0 | 0 | 0 |
| WOODS CHAPEL | 0 | 0 | 0 | 0 | 0 | 0 | 0 | 0 | 62 | 0 | 0 | 0 |
| ZION HILL | 0 | 0 | 0 | 0 | 11 | 9 | 0 | 0 | 0 | 0 | 0 | 0 |
| BAKKER FREE | 0 | 0 | 0 | 0 | 0 | 0 | 0 | 0 | 0 | 0 | 0 | 0 |
| BASENTEE | 125 | 11 | 198 | 7 | 33 | 49 | 54 | 3 | 150 | 195 | 13 | 0 |
| COUNTY TOTALS | 1,674 | 11 | 1,914 | 7 | 778 | 1,164 | 951 | 3 | 1,352 | 3,313 | 13 | 0 |

SPARTANBURG COUNTY
 VOTES CAST IN GENERAL ELECTION
 HELD IN SOUTH CAROLINA NOVEMBER 6, 1984

| PRECINCTS | COUNTY BOARD OF EDUCATION | | | | | REG. OF MESNE CONVEY | |
|-----------------|---------------------------|-------------------------------|-----------------|-----------------------------|---------------------|-------------------------|-----------------------------|
| | DIST NO 007 | | | | | (R) | (O) |
| | (N) | (N) | (N) | (N) | (N) | | |
| | C B A E E L S N L E | * C A M A F P O M S A T N E R | * H B E N T R Y | T H C O D D N A M S I E R L | M W I R S T C E T N | B S R H E M A O L A Y B | * H V I F R E C H I M T A T |
| WOODRUFF NO. 2 | 0 | 0 | 0 | 0 | 0 | 298 | 278 |
| ARCADIA | 0 | 0 | 0 | 0 | 0 | 277 | 283 |
| ARLINGTON | 0 | 0 | 0 | 0 | 0 | 457 | 182 |
| ARROWOOD | 0 | 0 | 0 | 0 | 0 | 115 | 100 |
| BALLENGER | 0 | 0 | 0 | 0 | 0 | 293 | 158 |
| BEN AVON | 182 | 449 | 492 | 348 | 0 | 885 | 965 |
| BOILING SPRGS A | 0 | 0 | 0 | 0 | 0 | 959 | 998 |
| BOILING SPRGS B | 0 | 0 | 0 | 0 | 0 | 783 | 487 |
| BISHOP | 0 | 0 | 0 | 0 | 0 | 260 | 373 |
| BOILING SPRGS C | 0 | 0 | 0 | 0 | 0 | 302 | 172 |
| BRYLYN CS FINGV | 0 | 0 | 0 | 0 | 0 | 261 | 302 |
| CAMPBELLD | 0 | 0 | 0 | 0 | 0 | 318 | 288 |
| CAMPTON | 0 | 0 | 1 | 1 | 0 | 1,179 | 863 |
| CANAAN | 0 | 0 | 0 | 0 | 0 | 222 | 164 |
| CANNONS CAMPRD | 2 | 6 | 5 | 7 | 0 | 161 | 117 |
| CAVINS-HOBBYSV | 0 | 0 | 0 | 0 | 0 | 113 | 90 |
| CEDAR SPRINGS | 112 | 182 | 179 | 158 | 0 | 358 | 320 |
| CHEROKEE SPRGS | 0 | 0 | 0 | 0 | 0 | 337 | 344 |
| CHESNEE | 0 | 0 | 0 | 0 | 0 | 298 | 401 |
| CLIFTON | 0 | 0 | 0 | 0 | 0 | 0 | 0 |
| CONVERSE | 13 | 14 | 18 | 14 | 0 | 208 | 261 |
| COMPENS | 0 | 0 | 0 | 0 | 0 | 490 | 540 |
| CRESCENT | 0 | 0 | 0 | 0 | 0 | 178 | 141 |
| CROSS ANCHDR | 0 | 0 | 0 | 0 | 0 | 74 | 143 |
| CUNNINGHAM | 0 | 0 | 0 | 0 | 0 | 260 | 184 |
| DEYOUNG | 0 | 0 | 0 | 0 | 0 | 146 | 103 |
| ORAYTON | 39 | 61 | 56 | 66 | 0 | 160 | 165 |
| DUNCAN | 0 | 0 | 0 | 0 | 0 | 557 | 560 |
| EAST GREER | 0 | 0 | 0 | 0 | 0 | 91 | 324 |
| ENDREE | 0 | 0 | 0 | 0 | 0 | 168 | 246 |
| FAIRFOREST | 0 | 0 | 0 | 0 | 0 | 494 | 532 |
| FAIRMONT | 0 | 0 | 0 | 0 | 0 | 330 | 299 |
| GLENDALE | 1 | 0 | 1 | 3 | 0 | 225 | 175 |
| GRANLINC | 0 | 0 | 0 | 0 | 0 | 209 | 148 |
| HAYNE SHOP | 0 | 0 | 0 | 0 | 0 | 217 | 284 |
| HILL TOP | 3 | 0 | 0 | 0 | 0 | 164 | 196 |
| HOLLY SPRINGS | 0 | 0 | 0 | 0 | 0 | 311 | 161 |
| INMAN | 0 | 0 | 0 | 0 | 0 | 619 | 759 |
| JACKSON HILL | 0 | 0 | 0 | 0 | 0 | 123 | 116 |
| JOHNSON CITY | 0 | 0 | 0 | 0 | 0 | 162 | 121 |
| LANDRUM | 0 | 0 | 0 | 0 | 0 | 462 | 565 |
| LYMAN | 0 | 0 | 0 | 0 | 0 | 493 | 499 |
| MAZ3 | 0 | 0 | 0 | 0 | 0 | 294 | 187 |
| MOTLOW | 0 | 0 | 0 | 0 | 0 | 116 | 91 |
| MOORE-SWITZER | 0 | 0 | 0 | 0 | 0 | 219 | 172 |
| NEW PROSPECT | 0 | 0 | 0 | 0 | 0 | 314 | 260 |
| PACOLET | 0 | 0 | 0 | 0 | 0 | 275 | 413 |
| PACOLET HILLS | 0 | 0 | 0 | 0 | 0 | 113 | 237 |
| PAULINE-GLENN S | 0 | 0 | 0 | 0 | 0 | 145 | 246 |
| PELHAM | 0 | 0 | 0 | 0 | 0 | 105 | 31 |
| POPLAR SPRINGS | 0 | 0 | 0 | 0 | 0 | 300 | 158 |
| POWELL-SAKON | 0 | 0 | 0 | 0 | 0 | 211 | 366 |
| REIDVILLE | 3 | 0 | 0 | 0 | 0 | 390 | 293 |
| ROEBUCK | 0 | 0 | 0 | 0 | 0 | 736 | 915 |
| SPTB W1 B1 | 21 | 33 | 27 | 24 | 0 | 19 | 423 |
| SPTB W1 B2 | 16 | 33 | 37 | 23 | 0 | 49 | 214 |
| SPTB W1 B3 ST A | 42 | 31 | 41 | 43 | 0 | 36 | 614 |
| SPTB W1 B3 ST B | 14 | 23 | 25 | 23 | 0 | 26 | 300 |
| SPTB W1 B4 | 149 | 260 | 273 | 174 | 0 | 276 | 338 |
| SPTB W1 B5 | 235 | 362 | 341 | 314 | 0 | 439 | 492 |
| SPTB W2 | 61 | 87 | 89 | 94 | 0 | 105 | 564 |
| SPTB W3 B1 | 415 | 845 | 901 | 682 | 0 | 1,251 | 1,245 |
| SPTB W3 B2 ST A | 179 | 268 | 301 | 248 | 0 | 307 | 601 |
| SPTB W3 B2 ST B | 67 | 89 | 102 | 103 | 0 | 142 | 157 |
| SPTB W3 B3 ST A | 62 | 90 | 78 | 92 | 0 | 176 | 194 |
| SPTB W3 B3 ST B | 73 | 94 | 99 | 93 | 0 | 231 | 266 |
| SPTB W3 B4 ST A | 0 | 0 | 0 | 0 | 0 | 509 | 525 |
| SPTB W3 B4 ST B | 3 | 0 | 0 | 0 | 0 | 599 | 480 |
| SPTB W4 B2 | 23 | 39 | 27 | 31 | 0 | 105 | 130 |
| SPTB W4 B3 | 19 | 25 | 20 | 29 | 0 | 53 | 341 |
| SPTB W5 | 55 | 97 | 88 | 91 | 0 | 211 | 599 |
| SPTB W6 | 29 | 59 | 38 | 49 | 0 | 28 | 443 |
| STARTEX | 3 | 0 | 0 | 0 | 0 | 125 | 197 |
| UNA | 0 | 0 | 0 | 0 | 0 | 9 | 206 |
| VICTOR HILL | 0 | 0 | 0 | 0 | 0 | 224 | 196 |
| WALNUT GROVE | 0 | 0 | 0 | 0 | 0 | 336 | 242 |
| WELLFORD | 0 | 0 | 0 | 0 | 0 | 201 | 499 |
| WEST VIEW | 0 | 0 | 0 | 0 | 0 | 839 | 594 |
| WHITESTONE-CRDF | 175 | 125 | 139 | 124 | 0 | 418 | 415 |
| WHITNEY STA. A | 175 | 386 | 307 | 358 | 0 | 902 | 745 |
| WHITNEY STA. B | 39 | 62 | 46 | 49 | 0 | 150 | 217 |
| WOODRUFF NO. 1 | 0 | 0 | 0 | 0 | 0 | 394 | 525 |
| WOODRUFF NO. 3 | 0 | 0 | 0 | 0 | 0 | 198 | 192 |
| WOODS CHAPEL | 0 | 0 | 0 | 0 | 0 | 145 | 105 |
| ZION HILL | 243 | 443 | 550 | 474 | 0 | 867 | 654 |
| BARRIER FREE | 3 | 0 | 0 | 0 | 0 | 0 | 0 |
| ABSENTEE | 238 | 469 | 514 | 428 | 8 | 1,144 | 913 |
| COUNTY TOTALS | 2,692 | 4,637 | 4,913 | 4,160 | 8 | 27,391 | 29,934 |

SUMNER COUNTY
 VOTES CAST IN GENERAL ELECTION
 HELD IN SOUTH CAROLINA NOVEMBER 6, 1964

| | STATE SENATE | | | | HOUSE OF REPRESENTATIVES | | | | | | CLERK OF COURT | | COUNTY OFFICERS | | | | | | |
|-----------------|-----------------------|---|---|---|--|---|---|---|---|---|---|---|---|---|---|---|--|---|---|
| | DIST NO 035 | | DIST NO 036 | | DIST NO 050 | | DIST NO 065 | | DIST NO 066 | | DIST NO 067 | | DIST NO 069 | | SHERIFF | CLERK | CORONER | AUDITOR | TREAS. |
| | (R) | (D) | (R) | (D) | (D) | (D) | (D) | (D) | (D) | (D) | (D) | (D) | (D) | (D) | | | | | |
| | K E N N G | L P E H V E L I S | J L E D R C K Y L I R | L E D O N H D N C | L J A R O J A W O N Y V | B G R O J A W O N Y V | A G R O J A W O N Y V | W U L L A A H I H M W F N Y S | A T A A H I H M W F N Y S | R H R N R D O Y I N G | R H R N R D O Y I N G | C R R C H I H M W F N Y S | R C R C H I H M W F N Y S | S C R C H I H M W F N Y S | P O L H E D A F V Y F L S | R R D A F M V B I L D F C | G D A F M V B I L D F C | F A M C I K L S O N R E I | J A M C I K L S O N R E I |
| PRECINCTS | | | | | | | | | | | | | | | | | | | |
| PREC. NO. ONE | 77 | 570 | 0 | 0 | 0 | 552 | 0 | 0 | 0 | 0 | 591 | 604 | 459 | 493 | 544 | | | | |
| PREC. NO. TWO | 539 | 569 | 0 | 0 | 0 | 339 | 0 | 100 | 106 | 443 | 429 | 424 | 866 | 847 | | | | | |
| PREC. NO. THREE | 219 | 307 | 203 | 319 | 354 | 102 | 0 | 0 | 0 | 0 | 474 | 928 | 423 | 850 | 452 | | | | |
| PREC. NO. FOUR | 0 | 0 | 0 | 0 | 173 | 0 | 0 | 0 | 0 | 0 | 272 | 275 | 253 | 274 | 273 | | | | |
| 5-A-HAYESVILLE | 0 | 0 | 58 | 240 | 0 | 0 | 291 | 0 | 0 | 112 | 309 | 307 | 310 | 307 | | | | | |
| 5-B-SALCH | 0 | 0 | 13 | 148 | 0 | 0 | 152 | 0 | 0 | 156 | 156 | 143 | 153 | 153 | | | | | |
| 6-A-TAYLORS | 0 | 0 | 95 | 115 | 0 | 0 | 124 | 0 | 0 | 132 | 134 | 132 | 133 | 131 | | | | | |
| 6-B-SHELTON | 0 | 0 | 44 | 225 | 0 | 0 | 247 | 0 | 0 | 252 | 251 | 241 | 241 | 240 | | | | | |
| 6-C-PEEA GROVE | 0 | 0 | 31 | 57 | 0 | 0 | 65 | 0 | 0 | 72 | 67 | 67 | 64 | 66 | | | | | |
| 6-D-FREEMITY | 0 | 0 | 30 | 62 | 0 | 0 | 71 | 0 | 0 | 88 | 86 | 84 | 84 | 84 | | | | | |
| PREC SEVEN | 0 | 0 | 253 | 494 | 0 | 0 | 565 | 0 | 0 | 680 | 701 | 635 | 647 | 637 | | | | | |
| PREC EIGHT | 143 | 376 | 0 | 0 | 61 | 0 | 154 | 0 | 0 | 23 | 332 | 385 | 344 | 354 | 345 | | | | |
| PREC. NO. NINE | 193 | 495 | 0 | 0 | 219 | 0 | 0 | 0 | 0 | 314 | 445 | 565 | 530 | 543 | 534 | | | | |
| PREC. NO. TEN | 612 | 748 | 0 | 0 | 0 | 0 | 0 | 0 | 0 | 925 | 1,019 | 1,028 | 953 | 991 | 983 | | | | |
| PREC ELEVEN | 837 | 866 | 0 | 0 | 0 | 0 | 0 | 0 | 0 | 1,091 | 1,119 | 1,103 | 1,034 | 1,079 | 1,052 | | | | |
| PREC TWELVE | 370 | 419 | 0 | 0 | 0 | 0 | 0 | 0 | 0 | 627 | 641 | 520 | 512 | 525 | 527 | | | | |
| PREC THIRTEEN | 276 | 441 | 0 | 0 | 0 | 0 | 0 | 0 | 0 | 544 | 540 | 569 | 534 | 546 | 537 | | | | |
| PREC FOURTEEN | 297 | 239 | 0 | 0 | 0 | 0 | 0 | 0 | 0 | 379 | 405 | 400 | 373 | 341 | 341 | | | | |
| PREC FIFTEEN | 364 | 376 | 0 | 0 | 0 | 0 | 0 | 0 | 0 | 535 | 552 | 591 | 549 | 558 | 549 | | | | |
| PREC SIXTEEN | 327 | 256 | 0 | 0 | 0 | 0 | 0 | 0 | 0 | 331 | 406 | 441 | 394 | 358 | 392 | | | | |
| PREC SEVENTEEN | 234 | 262 | 17 | 24 | 0 | 0 | 275 | 0 | 0 | 20 | 420 | 424 | 379 | 374 | 375 | | | | |
| PREC EIGHTEEN | 43 | 99 | 2 | 156 | 0 | 0 | 287 | 0 | 0 | 0 | 296 | 303 | 295 | 289 | 289 | | | | |
| PREC NINETEEN | 0 | 0 | 43 | 719 | 0 | 0 | 745 | 0 | 0 | 739 | 753 | 726 | 736 | 733 | | | | | |
| PREC TWENTY | 2 | 49 | 60 | 463 | 0 | 0 | 539 | 0 | 0 | 545 | 544 | 537 | 545 | 541 | | | | | |
| PREC 21 | 2 | 151 | 2 | 429 | 0 | 0 | 521 | 0 | 0 | 441 | 581 | 570 | 481 | 474 | | | | | |
| PREC 22 | 32 | 437 | 5 | 233 | 0 | 0 | 699 | 0 | 0 | 684 | 675 | 447 | 693 | 687 | | | | | |
| PREC 23 | 172 | 348 | 0 | 0 | 0 | 0 | 263 | 49 | 53 | 435 | 449 | 410 | 434 | 427 | | | | | |
| PREC 24 | 1,252 | 1,178 | 0 | 0 | 0 | 0 | 0 | 1,484 | 35 | 1,659 | 1,747 | 1,556 | 1,623 | 1,593 | | | | | |
| PREC 25 | 293 | 606 | 0 | 0 | 0 | 0 | 0 | 507 | 113 | 694 | 756 | 679 | 693 | 691 | | | | | |
| 26-A | 43 | 49 | 0 | 0 | 0 | 0 | 0 | 0 | 0 | 54 | 58 | 46 | 42 | 49 | | | | | |
| 26-B | 142 | 342 | 0 | 0 | 0 | 0 | 0 | 0 | 0 | 399 | 394 | 382 | 349 | 349 | | | | | |
| PREC 27 | 639 | 578 | 0 | 0 | 0 | 0 | 0 | 0 | 0 | 729 | 797 | 678 | 723 | 693 | | | | | |
| BARNES FRES | 0 | 0 | 0 | 0 | 0 | 0 | 0 | 0 | 0 | 0 | 0 | 0 | 0 | 0 | | | | | |
| ASSHOLE | 394 | 416 | 43 | 104 | 90 | 74 | 177 | 203 | 194 | 484 | 476 | 474 | 480 | 480 | | | | | |
| COUNTY TOTALS | 7,752 | 10,177 | 819 | 3,904 | 497 | 1,291 | 5,247 | 3,460 | 5,616 | 19,020 | 14,514 | 17,245 | 17,715 | 17,537 | | | | | |

SUMTER COUNTY
 VOTES CAST IN GENERAL ELECTION
 HELD IN SOUTH CAROLINA NOVEMBER 5, 1994

| COUNTY COUNCIL | | | | | | | | | | |
|---------------------------------|--------------------------------------|--|--|---|---|---|---|---|--------------------------|--|
| DIST NO 001 | DIST NO 002 | DIST NO 003 | DIST NO 004 | DIST NO 005 | DIST NO 006 | DIST NO 007 | | | | |
| (G) | (R) | (D) | (O) | (R) | (D) | (O) | (R) | (D) | (P) | (D) |
| * S D C T O I T S T | * E E V O E R E T T E | Q M U U L L H L R E E R | * A C P H P A L R E L B T Y E | * B B A C G B L R E Y Y R | J N A E M T E T S L E P S | * G R R E A F A U Y B E E N | D P A A V T V E E R S D N | * R J E M M P B H R I R L L T L J P | E M A A M T T S | * C J A M P E S S E L L |
| PRECINCTS | | | | | | | | | | |
| PREC. NO. ONE | 597 | 0 | 0 | 0 | 0 | 0 | 0 | 0 | 0 | 0 |
| PREC. NO. TWO | 514 | 300 | 168 | 0 | 0 | 0 | 0 | 0 | 0 | 0 |
| PREC. NO. THREE | 499 | 43 | 33 | 0 | 0 | 0 | 217 | 0 | 0 | 0 |
| PREC. NO. FOUR | 0 | 0 | 0 | 0 | 0 | 0 | 224 | 0 | 0 | 0 |
| 5-A-WAYESVILLE | 0 | 0 | 0 | 0 | 0 | 0 | 296 | 0 | 0 | 0 |
| 5-B-SALEM | 0 | 0 | 0 | 0 | 0 | 0 | 154 | 0 | 0 | 0 |
| 6-A-TAYLORS | 0 | 0 | 0 | 0 | 0 | 0 | 130 | 0 | 0 | 0 |
| 6-B-SHILOH | 0 | 0 | 0 | 0 | 0 | 0 | 248 | 0 | 0 | 0 |
| 6-C-PELA GROVE | 0 | 0 | 0 | 0 | 0 | 0 | 67 | 0 | 0 | 0 |
| 6-D-TRINITY | 0 | 0 | 0 | 0 | 0 | 0 | 73 | 0 | 0 | 0 |
| PREC SEVEN | 0 | 0 | 0 | 280 | 0 | 0 | 0 | 0 | 0 | 214 |
| PREC EIGHT | 0 | 0 | 0 | 0 | 0 | 0 | 90 | 0 | 0 | 118 |
| PREC. NO. NINE | 0 | 0 | 0 | 0 | 126 | 105 | 381 | 0 | 0 | 0 |
| PREC. NO. TEN | 0 | 0 | 0 | 0 | 715 | 529 | 0 | 0 | 0 | 0 |
| PREC ELEVEN | 0 | 0 | 0 | 0 | 1,018 | 412 | 0 | 0 | 0 | 0 |
| PREC TWELVE | 0 | 0 | 0 | 0 | 95 | 101 | 0 | 451 | 103 | 0 |
| PREC THIRTEEN | 0 | 0 | 0 | 0 | 0 | 0 | 321 | 166 | 60 | 31 |
| PREC FOURTEEN | 0 | 0 | 0 | 0 | 0 | 0 | 0 | 435 | 71 | 0 |
| PREC FIFTEEN | 0 | 0 | 0 | 0 | 0 | 0 | 12 | 46 | 23 | 337 |
| PREC SIXTEEN | 0 | 0 | 0 | 0 | 0 | 0 | 0 | 133 | 19 | 243 |
| PREC SEVENTEEN | 0 | 0 | 0 | 0 | 0 | 0 | 0 | 0 | 0 | 255 |
| PREC EIGHTEEN | 0 | 0 | 0 | 0 | 0 | 0 | 0 | 11 | 16 | 42 |
| PREC NINETEEN | 0 | 0 | 0 | 21 | 0 | 0 | 0 | 54 | 673 | 0 |
| PREC TWENTY | 0 | 0 | 0 | 0 | 0 | 0 | 0 | 92 | 497 | 0 |
| PREC 21 | 0 | 0 | 0 | 0 | 0 | 57 | 0 | 6 | 528 | 0 |
| PREC 22 | 0 | 0 | 0 | 0 | 20 | 359 | 0 | 8 | 309 | 0 |
| PREC 23 | 0 | 0 | 0 | 95 | 117 | 190 | 0 | 10 | 63 | 0 |
| PREC 24 | 37 | 5 | 34 | 673 | 668 | 299 | 0 | 3 | 29 | 0 |
| PREC 25 | 437 | 214 | 144 | 0 | 0 | 0 | 0 | 0 | 0 | 0 |
| 26-A | 10 | 0 | 0 | 0 | 0 | 0 | 0 | 0 | 0 | 0 |
| 26-B | 309 | 0 | 0 | 39 | 0 | 0 | 0 | 0 | 0 | 0 |
| PREC 27 | 0 | 0 | 0 | 74 | 0 | 0 | 0 | 0 | 0 | 0 |
| BARRIER FREE | 0 | 0 | 0 | 0 | 0 | 0 | 0 | 0 | 0 | 0 |
| ABSENTEE | 105 | 35 | 28 | 108 | 142 | 136 | 70 | 91 | 97 | 48 |
| COUNTY TOTALS | 2,508 | 597 | 407 | 1,940 | 2,901 | 2,188 | 2,283 | 1,516 | 2,484 | 1,289 |

UNION COUNTY
 VOTES CAST IN GENERAL ELECTION
 HELD IN SOUTH CAROLINA NOVEMBER 5, 1904

| PRECINCTS | PRESIDENT AND VICE-PRESIDENT | | | | | U. S. SENATE | | | | REPRESENTATIVE IN CONGRESS | | |
|-----------------|--|---|---|---|---|---|--|---|--|---|--|---------------------------------|
| | (R) | (L) | (D) | (A) | (U) | (R) | (L) | (D) | (W) | DIST NO. 004 | | |
| | | | | | | | | | | (P) | (L) | (D) |
| | A B R U C S A H G A A N | R L E E R W G I L S A N D | M F I E N R R A A L R E O | D B E R E N D N W M S E E | S P E R E N R S S T E | A T S D S H T U R R S H M N D | S D T A L E R S P I H S E N | W P E U L R V V I H S | W W I W S I C E T N | A C C A M R P R P D F L L L A | W P I L L K F I A R | J C W F I T H |
| OTTERAY | 43 | 0 | 35 | 0 | 0 | 43 | 2 | 27 | 0 | 34 | 0 | 43 |
| UNION WARD 1 RD | 407 | 1 | 171 | 0 | 0 | 425 | 4 | 141 | 0 | 393 | 2 | 198 |
| UNION WARD 1 RJ | 354 | 1 | 254 | 0 | 0 | 395 | 6 | 221 | 0 | 357 | 2 | 260 |
| UNION WARD 2 | 396 | 2 | 405 | 0 | 0 | 424 | 5 | 330 | 0 | 376 | 2 | 417 |
| UNION WARD 3 | 289 | 1 | 209 | 0 | 1 | 315 | 3 | 157 | 0 | 274 | 1 | 214 |
| UNION WARD 4 RJ | 439 | 2 | 163 | 0 | 0 | 467 | 5 | 124 | 0 | 434 | 1 | 193 |
| UNION WARD 4 RD | 102 | 1 | 180 | 0 | 0 | 112 | 4 | 146 | 1 | 92 | 1 | 187 |
| EACCLSIK | 480 | 0 | 330 | 1 | 0 | 535 | 5 | 239 | 0 | 440 | 1 | 344 |
| BUNHAM | 255 | 1 | 107 | 0 | 0 | 270 | 3 | 84 | 0 | 232 | 0 | 131 |
| MUNNACH BIX 1 | 397 | 4 | 164 | 1 | 1 | 405 | 3 | 154 | 0 | 340 | 3 | 226 |
| MUNNACH BIX 2 | 144 | 0 | 112 | 0 | 0 | 167 | 0 | 82 | 0 | 125 | 0 | 129 |
| BUFFALO BIX 1 | 295 | 7 | 197 | 0 | 0 | 314 | 9 | 153 | 0 | 259 | 8 | 220 |
| EAST BUFFALO | 67 | 0 | 87 | 0 | 0 | 79 | 0 | 74 | 0 | 45 | 0 | 93 |
| PUTMAN | 201 | 0 | 66 | 0 | 0 | 216 | 1 | 50 | 0 | 194 | 2 | 73 |
| WARKLAND | 62 | 0 | 24 | 0 | 0 | 52 | 1 | 14 | 0 | 98 | 0 | 75 |
| WEST SPRINGS | 104 | 1 | 46 | 0 | 0 | 104 | 2 | 42 | 0 | 84 | 2 | 67 |
| CROSS KEYS | 284 | 2 | 184 | 0 | 0 | 322 | 4 | 127 | 0 | 272 | 2 | 194 |
| BLACK ROCK | 77 | 0 | 127 | 0 | 0 | 106 | 3 | 103 | 0 | 103 | 1 | 116 |
| CARLISLE | 94 | 0 | 184 | 0 | 0 | 100 | 2 | 146 | 0 | 83 | 2 | 167 |
| SANTUCK | 142 | 3 | 203 | 0 | 0 | 154 | 10 | 163 | 0 | 133 | 6 | 207 |
| HEADAMS | 184 | 0 | 155 | 0 | 1 | 197 | 1 | 50 | 0 | 145 | 1 | 76 |
| ADAMSBURG | 193 | 0 | 112 | 0 | 0 | 217 | 2 | 75 | 0 | 171 | 1 | 122 |
| KELTON | 216 | 3 | 150 | 0 | 0 | 218 | 3 | 121 | 0 | 194 | 2 | 159 |
| LUCKHART BIX 1 | 203 | 1 | 98 | 0 | 0 | 199 | 1 | 92 | 0 | 171 | 2 | 122 |
| LUCKHART BIX 2 | 144 | 2 | 72 | 0 | 0 | 143 | 0 | 77 | 0 | 120 | 1 | 104 |
| JONESVILLE BIX | 247 | 1 | 192 | 1 | 0 | 273 | 3 | 144 | 0 | 233 | 0 | 204 |
| JONESVILLE BIX | 0 | 0 | 0 | 0 | 0 | 0 | 0 | 0 | 0 | 0 | 0 | 0 |
| BARRETT FREE | 243 | 0 | 292 | 1 | 0 | 243 | 3 | 232 | 0 | 236 | 3 | 306 |
| ABSEVIE | 224 | 1 | 87 | 0 | 0 | 236 | 1 | 71 | 0 | 219 | 2 | 92 |
| COUNTY TOTALS | 6,331 | 34 | 4,424 | 4 | 3 | 6,770 | 96 | 3,444 | 1 | 5,964 | 46 | 4,462 |

UNION COUNTY
 VOTES CAST IN GENERAL ELECTION
 HELD IN SOUTH CAROLINA NOVEMBER 6, 1964

| | STATE SENATE | | | HOUSE OF REPRESENTATIVES | | | | SOLICITOR | CLERK OF COURT | SHERIFF | |
|-----------------|---|---|---|--|---|--|---|---|--|--|--|
| | DIST NO 017 | DIST NO 018 | | DIST NO 029 | | DIST NO 042 | | DIST NO 016 | | | |
| | (D) | (O) | (W) | (O) | (W) | (O) | (W) | (O) | (O) | (D) | (W) |
| | J A O R H T H I A | P T O R H P O E M H A I S I H | M M I R S I E T N | P O H L L I N L I R P S | M M I R S I L C E I N | A J R I R A T S I R E U S R | M M I R S I L C E I N | F W E T R L C L U L I S A D M N L | H J I U L L N L W E R H | J M O I L L L Y I A M A | M M I R S I R S I C T E I N |
| PRECINCTS | | | | | | | | | | | |
| OTTARAT | 0 | 56 | 3 | 0 | 0 | 63 | 0 | 57 | 59 | 63 | 1 |
| UNION WARD 1 80 | 0 | 500 | 0 | 0 | 0 | 527 | 0 | 498 | 502 | 504 | 0 |
| UNION WARD 1 80 | 0 | 489 | 0 | 0 | 0 | 504 | 0 | 474 | 494 | 508 | 0 |
| UNION WARD 2 | 0 | 811 | 0 | 0 | 0 | 813 | 0 | 813 | 812 | 812 | 0 |
| UNION WARD 3 | 0 | 430 | 0 | 0 | 0 | 465 | 0 | 460 | 455 | 455 | 0 |
| UNION WARD 4 80 | 0 | 444 | 0 | 0 | 0 | 454 | 0 | 441 | 455 | 450 | 0 |
| UNION WARD 4 80 | 0 | 255 | 2 | 0 | 0 | 266 | 2 | 255 | 266 | 266 | 1 |
| EXCELSIOR | 0 | 773 | 0 | 0 | 0 | 776 | 0 | 768 | 767 | 774 | 0 |
| BONHAM | 334 | 0 | 0 | 0 | 0 | 343 | 0 | 332 | 346 | 351 | 9 |
| MONARCH BOX 1 | 139 | 380 | 0 | 155 | 0 | 381 | 0 | 510 | 531 | 520 | 0 |
| MONARCH BOX 2 | 0 | 259 | 0 | 0 | 0 | 259 | 0 | 259 | 259 | 259 | 0 |
| BUFFALO BOX 1 | 0 | 460 | 0 | 0 | 0 | 468 | 0 | 450 | 465 | 457 | 0 |
| EAST BUFFALO | 0 | 140 | 0 | 0 | 0 | 138 | 0 | 141 | 139 | 140 | 1 |
| POTMAN | 0 | 252 | 0 | 0 | 0 | 253 | 0 | 251 | 253 | 255 | 0 |
| OAKLAND | 80 | 3 | 0 | 0 | 0 | 82 | 0 | 82 | 82 | 82 | 2 |
| WEST SPRINGS | 0 | 137 | 0 | 0 | 0 | 135 | 0 | 134 | 135 | 141 | 0 |
| CROSS KEYS | 0 | 427 | 0 | 0 | 0 | 415 | 0 | 408 | 421 | 433 | 0 |
| BLACK HUCK | 0 | 201 | 3 | 0 | 0 | 200 | 0 | 188 | 199 | 205 | 0 |
| CARLISLE | 0 | 234 | 0 | 222 | 2 | 0 | 0 | 222 | 227 | 236 | 1 |
| SANTUCK | 0 | 311 | 0 | 299 | 0 | 0 | C | 295 | 305 | 320 | 0 |
| MEADOWS | 5 | 217 | 0 | 225 | 0 | 0 | 0 | 216 | 225 | 225 | 0 |
| ADANSBURG | 261 | 0 | 0 | 260 | 2 | 0 | 0 | 257 | 272 | 271 | 6 |
| KELTON | 331 | 0 | 0 | 329 | 0 | 0 | 0 | 336 | 330 | 327 | 0 |
| LOCKHART BOX 1 | 277 | 0 | 0 | 265 | 0 | 0 | 0 | 277 | 283 | 279 | 0 |
| LOCKHART BOX 2 | 200 | 0 | 0 | 190 | 0 | 0 | 0 | 193 | 204 | 203 | 0 |
| JONESVILLE BOX | 382 | 0 | 0 | 0 | 0 | 387 | 0 | 380 | 391 | 399 | 0 |
| JONESVILLE BOX | 0 | 0 | 0 | 0 | 0 | 0 | 0 | 0 | 0 | 0 | 0 |
| BAKRIER FREE | 463 | 0 | 0 | 0 | 0 | 481 | 0 | 465 | 464 | 479 | 0 |
| ABSENTEE | 63 | 187 | 0 | 49 | 0 | 211 | 0 | 259 | 258 | 262 | 0 |
| COUNTY TOTALS | 2,536 | 6,966 | 8 | 1,994 | 4 | 7,621 | 2 | 9,421 | 9,599 | 9,696 | 17 |

UNION COUNTY
VOTES CAST IN GENERAL ELECTION
HELD IN SOUTH CAROLINA NOVEMBER 6, 1984

| | COUNTY COUNCIL | | | | | | |
|-----------------|--|---|---|--|---|---|--|
| | (D) | (D) | (D) | (D) | (D) | (D) | (M) |
| | * K C E H A D R R L I E C S K | * M J A R H T E I S N R | * G N R R I E M E A R S | * S M I N L C E V L I A I N R | * W R A D O D C E R | * G S R I E T E A G T O R E S Y | M M T R I S T R I T E C I N |
| PRECINCTS | | | | | | | |
| OTTAWAY | 0 | 0 | 0 | 0 | 63 | 0 | 0 |
| UNION WARD 1 BO | 0 | 0 | 0 | 0 | 224 | 321 | 0 |
| UNION WARD 1 BO | 0 | 0 | 0 | 0 | 0 | 487 | 0 |
| UNION WARD 2 | 0 | 0 | 0 | 0 | 812 | 0 | 0 |
| UNION WARD 3 | 0 | 0 | 455 | 0 | 0 | 0 | 0 |
| UNION WARD 4 BO | 0 | 0 | 0 | 0 | 0 | 448 | 0 |
| UNION WARD 4 BO | 0 | 0 | 0 | 0 | 0 | 258 | 0 |
| EXCELSIOR | 0 | 0 | 769 | 0 | 0 | 0 | 0 |
| BUNHAM | 0 | 0 | 0 | 332 | 0 | 0 | 0 |
| MUNARCH BOX 1 | 0 | 0 | 0 | 370 | 155 | 0 | 0 |
| MUNARCH BOX 2 | 0 | 0 | 0 | 0 | 258 | 0 | 0 |
| BUFFALO BOX 1 | 0 | 0 | 491 | 0 | 0 | 0 | 0 |
| EAST BUFFALO | 0 | 0 | 140 | 0 | 0 | 0 | 0 |
| PUTMAN | 0 | 248 | 0 | 0 | 0 | 0 | 0 |
| OAKLAND | 0 | 0 | 0 | 82 | 0 | 0 | 0 |
| WEST SPRINGS | 0 | 136 | 0 | 0 | 0 | 0 | 0 |
| CROSS KEYS | 0 | 427 | 0 | 0 | 0 | 0 | 0 |
| BLACK ROCK | 0 | 201 | 0 | 0 | 0 | 0 | 0 |
| CARLISLE | 0 | 241 | 0 | 0 | 0 | 0 | 2 |
| SANTUCK | 0 | 311 | 0 | 0 | 0 | 0 | 0 |
| HEADJMS | 0 | 0 | 0 | 233 | 0 | 0 | 0 |
| ADAMSBURG | 0 | 0 | 0 | 266 | 0 | 0 | 0 |
| KELTJN | 330 | 0 | 0 | 0 | 0 | 0 | 0 |
| LUCKHART BOX 1 | 282 | 0 | 0 | 0 | 0 | 0 | 0 |
| LUCKHART BOX 2 | 0 | 0 | 0 | 199 | 0 | 0 | 0 |
| JONESVILLE BOX | 389 | 0 | 0 | 0 | 0 | 0 | 0 |
| JONESVILLE BOX | 0 | 0 | 0 | 0 | 0 | 0 | 0 |
| BARRIER FREE | 469 | 0 | 0 | 0 | 0 | 0 | 0 |
| ABSENTEE | 26 | 27 | 55 | 49 | 58 | 53 | 0 |
| COUNTY TOTALS | 1,495 | 1,591 | 1,870 | 1,531 | 1,570 | 1,570 | 4 |

UNION COUNTY
VOTES CAST IN GENERAL ELECTION
HELD IN SOUTH CAROLINA NOVEMBER 6, 1984

| | COUNTY BOARD OF EDUCATION | | | | | | | | | |
|-----------------|---|--------------------------------------|-------------------------------|---|---|---|--|------------------------------------|---|--------------------------|
| | DIST NO 001 | | | DIST NO 002 | | | DIST NO 003 | DIST NO 004 | DIST NO 005 | |
| | (N) | (N) | (N) | (N) | (N) | (N) | (N) | (N) | (N) | (N) |
| | * B M E A R R Y I E T I | G C E D O D R K G E E | J G A U N N D E R | * H Y A I R C R X T I S C | J V A A H U C R S H A A M N | * J A A H U N E S S A A N | * L C A A D N O D L H N W | * G J O A D S H S H | * S K A E N H D W E T S H | D I T E R E A Y |
| PRECINCTS | | | | | | | | | | |
| OTTAWAY | 39 | 17 | 11 | 42 | 39 | 0 | 0 | 0 | 0 | 0 |
| UNION WARD 1 BO | 299 | 138 | 137 | 294 | 220 | 0 | 0 | 0 | 0 | 0 |
| UNION WARD 1 BO | 309 | 81 | 119 | 303 | 234 | 0 | 0 | 0 | 0 | 0 |
| UNION WARD 2 | 502 | 135 | 177 | 375 | 259 | 0 | 0 | 0 | 0 | 0 |
| UNION WARD 3 | 262 | 103 | 113 | 245 | 216 | 0 | 0 | 0 | 0 | 0 |
| UNION WARD 4 BO | 327 | 107 | 105 | 270 | 230 | 0 | 0 | 0 | 0 | 0 |
| UNION WARD 4 BO | 139 | 72 | 38 | 194 | 88 | 0 | 0 | 0 | 0 | 0 |
| EXCELSIOR | 490 | 212 | 211 | 353 | 297 | 0 | 0 | 0 | 0 | 0 |
| BUNHAM | 194 | 126 | 58 | 192 | 161 | 0 | 0 | 0 | 0 | 0 |
| MUNARCH BOX 1 | 273 | 204 | 95 | 285 | 230 | 0 | 0 | 0 | 0 | 0 |
| MUNARCH BOX 2 | 117 | 89 | 36 | 112 | 130 | 0 | 0 | 0 | 0 | 0 |
| BUFFALO BOX 1 | 0 | 0 | 0 | 0 | 0 | 0 | 370 | 0 | 0 | 0 |
| EAST BUFFALO | 0 | 0 | 0 | 0 | 0 | 0 | 147 | 0 | 0 | 0 |
| PUTMAN | 0 | 0 | 0 | 0 | 0 | 0 | 264 | 0 | 0 | 0 |
| OAKLAND | 33 | 35 | 12 | 42 | 46 | 0 | 0 | 0 | 0 | 0 |
| WEST SPRINGS | 0 | 0 | 0 | 0 | 0 | 0 | 0 | 0 | 77 | 80 |
| CROSS KEYS | 0 | 0 | 0 | 0 | 0 | 443 | 0 | 0 | 0 | 0 |
| BLACK ROCK | 0 | 0 | 0 | 0 | 0 | 210 | 0 | 0 | 0 | 0 |
| CARLISLE | 0 | 0 | 0 | 0 | 0 | 243 | 0 | 0 | 0 | 0 |
| SANTUCK | 0 | 0 | 0 | 0 | 0 | 339 | 0 | 0 | 0 | 0 |
| HEADJMS | 0 | 0 | 0 | 0 | 0 | 233 | 0 | 0 | 0 | 0 |
| ADAMSBURG | 5 | 3 | 0 | 6 | 1 | 0 | 0 | 235 | 16 | 17 |
| KELTJN | 0 | 0 | 0 | 0 | 0 | 0 | 0 | 0 | 264 | 104 |
| LUCKHART BOX 1 | 0 | 0 | 0 | 0 | 0 | 0 | 0 | 0 | 294 | 0 |
| LUCKHART BOX 2 | 0 | 0 | 0 | 0 | 0 | 0 | 0 | 214 | 0 | 0 |
| JONESVILLE BOX | 0 | 0 | 0 | 0 | 0 | 0 | 0 | 0 | 291 | 151 |
| JONESVILLE BOX | 0 | 0 | 0 | 0 | 0 | 0 | 0 | 0 | 380 | 164 |
| BARRIER FREE | 0 | 0 | 0 | 0 | 0 | 0 | 0 | 0 | 19 | 19 |
| ABSENTEE | 104 | 32 | 62 | 66 | 86 | 24 | 21 | 19 | 19 | 7 |
| COUNTY TOTALS | 3,084 | 1,414 | 1,234 | 2,779 | 2,237 | 1,492 | 802 | 762 | 987 | 523 |

WILLIAMSBURG COUNTY
 VOTES CAST IN GENERAL ELECTION
 HELD IN SOUTH CAROLINA NOVEMBER 6, 1984

| PRECINCTS | PRESIDENT AND VICE-PRESIDENT | | | | | U.S. SENATE | | | | REPRESENTATIVE IN CONGRESS | | |
|-----------------|--|--|---|--|---|---|--|---|--|----------------------------|-----|-------|
| | (R) | (L) | (D) | (A) | (U) | (R) | (L) | (D) | (W) | DIST NO 000 | | |
| | * B R U S E A G H A N | B L E E R M G I S A N D | F O R D R A A L R E O | D E R O N O N M I S L E | S R E D R S E T E | * T S H U R R O M H O D | S D T A V E P I H S E N | M P E U L R W V I N S | H W I R S T C E I N | (R) | (L) | (D) |
| BLACK RIVER | 87 | 0 | 117 | 0 | 0 | 85 | 1 | 98 | 0 | 98 | 0 | 143 |
| BLOOMINGVALE | 149 | 0 | 252 | 0 | 0 | 127 | 1 | 259 | 0 | 84 | 0 | 309 |
| CADES | 157 | 0 | 220 | 0 | 0 | 159 | 2 | 169 | 0 | 79 | 4 | 269 |
| CEDAR SWAMP | 151 | 1 | 84 | 1 | 0 | 156 | 3 | 66 | 0 | 106 | 3 | 119 |
| CENTRAL | 79 | 0 | 120 | 0 | 1 | 80 | 1 | 104 | 0 | 56 | 1 | 141 |
| EARLS | 275 | 0 | 61 | 0 | 0 | 297 | 0 | 38 | 0 | 210 | 1 | 124 |
| EBENEZER | 259 | 1 | 125 | 1 | 0 | 260 | 5 | 97 | 0 | 165 | 4 | 193 |
| GREELYVILLE | 256 | 2 | 62 | 1 | 0 | 287 | 3 | 97 | 0 | 136 | 6 | 769 |
| HARMONY | 147 | 0 | 38 | 2 | 0 | 143 | 0 | 43 | 0 | 74 | 1 | 111 |
| HEBRON | 232 | 0 | 54 | 0 | 0 | 227 | 0 | 49 | 0 | 140 | 1 | 142 |
| HEMINGWAY | 830 | 4 | 448 | 2 | 1 | 866 | 1 | 276 | 0 | 522 | 12 | 694 |
| HENRY-POPLAR HL | 183 | 0 | 120 | 0 | 0 | 207 | 1 | 87 | 0 | 125 | 0 | 144 |
| INDIANTOWN | 211 | 2 | 475 | 0 | 1 | 220 | 0 | 334 | 0 | 157 | 0 | 493 |
| KINGSTREE NO. 1 | 1,440 | 2 | 409 | 1 | 0 | 1,455 | 9 | 315 | 0 | 892 | 21 | 857 |
| KINGSTREE NO. 2 | 50 | 5 | 474 | 1 | 0 | 75 | 0 | 420 | 0 | 4 | 4 | 486 |
| KINGSTREE NO. 3 | 367 | 0 | 1,239 | 0 | 0 | 387 | 15 | 1,047 | 0 | 277 | 12 | 1,175 |
| LANE | 108 | 2 | 439 | 1 | 1 | 130 | 0 | 394 | 0 | 81 | 0 | 452 |
| LEWIS | 31 | 0 | 0 | 0 | 0 | 31 | 0 | 0 | 0 | 23 | 0 | 8 |
| MIDWAY | 72 | 0 | 159 | 0 | 0 | 72 | 3 | 144 | 0 | 44 | 3 | 177 |
| MILLWOOD | 104 | 4 | 106 | 1 | 0 | 114 | 0 | 90 | 0 | 63 | 4 | 139 |
| MORRISVILLE | 9 | 0 | 127 | 1 | 0 | 12 | 0 | 119 | 0 | 4 | 2 | 129 |
| MOUNT VERNON | 91 | 0 | 98 | 0 | 0 | 93 | 1 | 73 | 0 | 81 | 2 | 114 |
| NESMITH | 77 | 1 | 366 | 1 | 0 | 95 | 0 | 329 | 0 | 60 | 4 | 304 |
| DAK RIDGE | 54 | 0 | 4 | 0 | 0 | 57 | 0 | 1 | 0 | 16 | 0 | 41 |
| PERGANDS | 104 | 0 | 85 | 0 | 0 | 106 | 1 | 78 | 0 | 53 | 1 | 126 |
| PINEY FOREST | 282 | 0 | 27 | 0 | 0 | 283 | 0 | 22 | 0 | 170 | 2 | 132 |
| SALTERS | 131 | 1 | 540 | 1 | 0 | 157 | 7 | 454 | 0 | 85 | 10 | 565 |
| SANDY BAY | 131 | 0 | 52 | 0 | 0 | 143 | 1 | 39 | 0 | 105 | 0 | 78 |
| SINGLETARY | 50 | 0 | 95 | 0 | 0 | 48 | 0 | 72 | 0 | 30 | 0 | 110 |
| SUTTONS | 56 | 0 | 46 | 0 | 0 | 75 | 0 | 22 | 0 | 25 | 1 | 72 |
| TRIO | 27 | 1 | 493 | 1 | 0 | 49 | 3 | 392 | 0 | 1 | 6 | 417 |
| WORKMAN | 24 | 2 | 0 | 0 | 0 | 23 | 0 | 2 | 0 | 17 | 1 | 5 |
| MUDDY CREEK | 45 | 0 | 13 | 0 | 1 | 49 | 0 | 10 | 0 | 40 | 2 | 16 |
| BARRIER FREE | 0 | 0 | 0 | 0 | 0 | 0 | 0 | 0 | 0 | 0 | 0 | 0 |
| ABSENTEE | 223 | 1 | 106 | 0 | 1 | 235 | 1 | 83 | 0 | 138 | 2 | 174 |
| COUNTY TOTALS | 6,492 | 29 | 7,586 | 15 | 6 | 6,805 | 99 | 6,301 | 0 | 4,091 | 112 | 9,294 |

WILLIAMSBURG COUNTY
 VOTES CAST IN GENERAL ELECTION
 HELD IN SOUTH CAROLINA NOVEMBER 6, 1984

| | STATE SENATE | | | HOUSE OF REPRESENTATIVES | | | PROBATE | CLERK OF COURT | SHERIFF | | CORNER |
|-----------------|---------------------------------|--|--------------------------------------|---|---|--|--|--|--|---|---|
| | DIST NO 032 | | | DIST NO 064 | DIST NO 101 | DIST NO 103 | | | | | |
| | (R) | (D) | (H) | (D) | (D) | (D) | (D) | (D) | (R) | (D) | (D) |
| | J S D M H I M T H H | * M F C A I N L K L H | J P A A W S E L S E Y | * H A A L R E V X I N I I I | * G B O R J D O N N J R | * S J N O D N W I N L S D N J R | * R C D E B C I I N L S D N H N | * J W D I N N E N S I E P | B M A C R K B E A N R I A Z A E | * M T C H F E A D R D L O I R N E | * M H C A K R N R I I G S H T N J R |
| PRECINCTS | | | | | | | | | | | |
| BLACK RIVER | 31 | 171 | 1 | 173 | 0 | 0 | 173 | 174 | 68 | 132 | 163 |
| BLOOMINGVALE | 59 | 319 | 11 | 0 | 332 | 0 | 322 | 325 | 117 | 284 | 313 |
| CADES | 39 | 290 | 18 | 0 | 346 | 0 | 277 | 284 | 125 | 222 | 224 |
| CEDAR SWAMP | 46 | 180 | 0 | 0 | 158 | 0 | 161 | 170 | 134 | 92 | 139 |
| CENTRAL | 42 | 153 | 0 | 0 | 178 | 0 | 162 | 169 | 68 | 132 | 165 |
| EARLS | 77 | 255 | 0 | 0 | 0 | 333 | 305 | 308 | 135 | 200 | 303 |
| EBENEZER | 111 | 194 | 66 | 0 | 0 | 335 | 225 | 242 | 247 | 110 | 211 |
| GREELEYVILLE | 77 | 813 | 0 | 0 | 835 | 0 | 817 | 823 | 180 | 724 | 786 |
| HARMONY | 60 | 104 | 0 | 0 | 0 | 187 | 0 | 0 | 138 | 47 | 0 |
| HEBRON | 77 | 203 | 0 | 219 | 0 | 0 | 218 | 222 | 220 | 63 | 168 |
| HEMINGWAY | 284 | 619 | 293 | 0 | 0 | 0 | 787 | 843 | 728 | 436 | 726 |
| HENRY-POPLAR HL | 91 | 127 | 67 | 0 | 0 | 270 | 138 | 145 | 171 | 111 | 132 |
| INDIANTOWN | 88 | 379 | 166 | 0 | 262 | 346 | 483 | 499 | 194 | 452 | 480 |
| KINGSTREE NO. 1 | 460 | 1,363 | 0 | 0 | 1,344 | 0 | 1,433 | 1,460 | 1,176 | 620 | 1,176 |
| KINGSTREE NO. 2 | 15 | 448 | 44 | 0 | 497 | 0 | 446 | 455 | 42 | 472 | 470 |
| KINGSTREE NO. 3 | 171 | 1,310 | 43 | 0 | 1,330 | 0 | 1,202 | 987 | 287 | 1,138 | 1,082 |
| LAME | 28 | 341 | 161 | 0 | 499 | 0 | 455 | 481 | 105 | 432 | 452 |
| LEWIS | 12 | 18 | 0 | 0 | 0 | 30 | 28 | 28 | 28 | 2 | 27 |
| MIDWAY | 22 | 176 | 18 | 0 | 210 | 0 | 185 | 190 | 61 | 198 | 185 |
| MILLWOOD | 33 | 165 | 0 | 0 | 180 | 0 | 172 | 173 | 99 | 120 | 162 |
| MORRISVILLE | 1 | 129 | 2 | 0 | 133 | 0 | 125 | 134 | 0 | 130 | 131 |
| MOUNT VERNON | 33 | 148 | 0 | 156 | 0 | 0 | 151 | 155 | 75 | 113 | 136 |
| NESMITH | 40 | 305 | 79 | 0 | 409 | 0 | 371 | 373 | 95 | 378 | 378 |
| DAK RIDGE | 3 | 53 | 0 | 0 | 0 | 58 | 56 | 56 | 48 | 9 | 55 |
| PERGANDS | 19 | 162 | 1 | 168 | 0 | 0 | 133 | 146 | 84 | 98 | 134 |
| PINEY FOREST | 126 | 184 | 0 | 0 | 0 | 245 | 295 | 297 | 285 | 23 | 279 |
| SALTERS | 43 | 581 | 1 | 0 | 625 | 0 | 576 | 577 | 88 | 570 | 566 |
| SANDY BAY | 51 | 125 | 0 | 122 | 2 | 0 | 124 | 125 | 134 | 48 | 98 |
| SINGLETARY | 17 | 100 | 7 | 0 | 145 | 0 | 145 | 145 | 46 | 96 | 145 |
| SUTTONS | 22 | 72 | 0 | 0 | 53 | 49 | 94 | 93 | 48 | 53 | 78 |
| TRIO | 40 | 311 | 94 | 0 | 459 | 0 | 382 | 382 | 68 | 340 | 378 |
| WORKMAN | 6 | 19 | 0 | 21 | 0 | 0 | 21 | 21 | 15 | 10 | 16 |
| MUDDY CREEK | 9 | 44 | 3 | 0 | 0 | 55 | 48 | 49 | 48 | 8 | 42 |
| BARRIER FREE | 0 | 0 | 0 | 0 | 0 | 0 | 0 | 0 | 0 | 0 | 0 |
| ABSENTEE | 55 | 214 | 0 | 15 | 149 | 44 | 234 | 239 | 176 | 104 | 196 |
| COUNTY TOTALS | 2,288 | 10,075 | 1,075 | 874 | 7,687 | 2,411 | 10,744 | 10,766 | 5,481 | 7,933 | 9,996 |

WILLIAMSBURG COUNTY
 VOTES CAST IN GENERAL ELECTION
 HELD IN SOUTH CAROLINA NOVEMBER 6, 1984

| | COUNTY COUNCIL | | | | | COUNTY BOARD OF EDUCATION | | | | | | | |
|-----------------|---|--------------------------------------|---------------------------------|--------------------------------------|---|---------------------------|--------------------------------------|---|---|---|--|---|---|
| | DIST NO 003 | | DIST NO 004 | | DIST NO 005 | DIST NO 001 | DIST NO 003 | | DIST NO 007 | | DIST NO 100 | | |
| | (O) | (W) | (R) | (O) | (O) | (N) | (N) | (N) | (N) | (N) | (N) | (N) | (N) |
| | * C S O A T M T I N G H A M | J O A A H R B S E S Y | B O R U K I K E A H | * K K E N E N E D T H | * M A C K H D H Y I G H T | P L M E R S R | * M J O D O H R M E O | C W H I E L S S T O E M J R | A D R R R R A S N E M A Y | * M V C C L O T O A N R Y I C A T | * J L O L E M T O T A R D O L | A L R A T W H R U E N C E | * W N O L L R L A I C E J R |
| PRECINCTS | | | | | | | | | | | | | |
| BLACK RIVER | 0 | 0 | 60 | 137 | 0 | 0 | 0 | 0 | 0 | 0 | 54 | 29 | 48 |
| BLOOMINGVALE | 0 | 0 | 0 | 0 | 0 | 0 | 0 | 0 | 0 | 0 | 116 | 25 | 107 |
| CADES | 0 | 0 | 0 | 0 | 0 | 0 | 0 | 0 | 77 | 110 | 83 | 90 | 120 |
| CEDAR SWAMP | 0 | 0 | 0 | 0 | 139 | 0 | 0 | 0 | 0 | 0 | 77 | 22 | 30 |
| CENTRAL | 0 | 0 | 0 | 0 | 167 | 0 | 0 | 0 | 0 | 0 | 85 | 17 | 80 |
| EARLS | 305 | 0 | 0 | 0 | 0 | 0 | 315 | 14 | 0 | 0 | 313 | 42 | 309 |
| EBENEZER | 0 | 0 | 0 | 0 | 0 | 192 | 0 | 0 | 0 | 0 | 97 | 123 | 100 |
| GRELETVILLE | 0 | 0 | 0 | 795 | 0 | 0 | 0 | 0 | 0 | 0 | 497 | 151 | 322 |
| HARMONY | 0 | 0 | 0 | 0 | 0 | 106 | 11 | 0 | 0 | 0 | 40 | 36 | 40 |
| NEBROW | 0 | 0 | 29 | 21 | 0 | 0 | 0 | 0 | 42 | 84 | 101 | 63 | 79 |
| HEMINGWAY | 0 | 0 | 0 | 0 | 0 | 597 | 0 | 0 | 0 | 0 | 314 | 474 | 256 |
| HENRY-POPLAR HL | 0 | 0 | 0 | 0 | 0 | 0 | 0 | 0 | 0 | 0 | 62 | 98 | 58 |
| INDIANTOWN | 0 | 0 | 0 | 0 | 0 | 103 | 0 | 0 | 0 | 0 | 106 | 206 | 79 |
| KINGSTREE NO. 1 | 0 | 0 | 0 | 0 | 0 | 0 | 0 | 0 | 0 | 0 | 870 | 267 | 372 |
| KINGSTREE NO. 2 | 0 | 0 | 0 | 0 | 454 | 0 | 0 | 0 | 0 | 0 | 117 | 131 | 275 |
| KINGSTREE NO. 3 | 0 | 0 | 0 | 0 | 488 | 0 | 0 | 0 | 358 | 242 | 362 | 191 | 682 |
| LANE | 355 | 118 | 0 | 0 | 0 | 0 | 78 | 297 | 0 | 0 | 120 | 208 | 72 |
| LEWIS | 29 | 0 | 0 | 0 | 0 | 0 | 26 | 2 | 0 | 0 | 25 | 10 | 17 |
| MIOWAY | 0 | 0 | 0 | 0 | 0 | 0 | 0 | 0 | 0 | 0 | 35 | 127 | 64 |
| MILLWOOD | 0 | 0 | 0 | 0 | 162 | 89 | 0 | 0 | 0 | 0 | 57 | 20 | 32 |
| MORRISVILLE | 131 | 0 | 0 | 0 | 0 | 0 | 10 | 120 | 0 | 0 | 20 | 129 | 119 |
| MOUNT VERNON | 0 | 0 | 51 | 120 | 0 | 0 | 0 | 0 | 0 | 0 | 74 | 9 | 22 |
| NESMITH | 0 | 0 | 0 | 0 | 0 | 0 | 0 | 0 | 0 | 0 | 37 | 66 | 44 |
| OAK RIDGE | 56 | 0 | 0 | 0 | 0 | 0 | 54 | 0 | 0 | 0 | 52 | 2 | 6 |
| PERGAMUS | 0 | 0 | 0 | 0 | 0 | 0 | 0 | 0 | 19 | 74 | 49 | 55 | 31 |
| PIKEY FOREST | 294 | 0 | 0 | 0 | 0 | 0 | 290 | 12 | 0 | 0 | 294 | 14 | 239 |
| SALTERS | 0 | 0 | 58 | 535 | 0 | 0 | 0 | 0 | 25 | 16 | 131 | 144 | 141 |
| SANDY BAY | 0 | 0 | 0 | 0 | 0 | 0 | 0 | 0 | 7 | 15 | 72 | 41 | 44 |
| SINGLETARY | 0 | 0 | 0 | 0 | 0 | 0 | 0 | 0 | 0 | 0 | 16 | 27 | 24 |
| SUTTONS | 92 | 0 | 0 | 0 | 0 | 0 | 98 | 35 | 0 | 0 | 70 | 42 | 41 |
| TRID | 253 | 81 | 64 | 90 | 0 | 0 | 76 | 176 | 0 | 0 | 62 | 171 | 77 |
| WOREMAN | 0 | 0 | 20 | 5 | 0 | 0 | 0 | 0 | 0 | 0 | 13 | 2 | 2 |
| MUDDY CREEK | 0 | 0 | 0 | 0 | 0 | 54 | 0 | 0 | 0 | 0 | 51 | 9 | 49 |
| BARRIER CREEK | 0 | 0 | 0 | 0 | 0 | 0 | 0 | 0 | 0 | 0 | 0 | 0 | 0 |
| ABSENTEE | 23 | 0 | 15 | 18 | 19 | 25 | 13 | 7 | 7 | 11 | 160 | 75 | 68 |
| COUNTY TOTALS | 1,534 | 199 | 303 | 1,721 | 1,429 | 1,059 | 1,026 | 639 | 472 | 552 | 4,632 | 3,120 | 4,078 |

YORK COUNTY
 VOTES CAST IN GENERAL ELECTION
 HELD IN SOUTH CAROLINA NOVEMBER 6, 1964

| PRECINCTS | PRESIDENT AND VICE-PRESIDENT | | | | | U. S. SENATE | | | | REPRESENTATIVE IN CONGRESS | | |
|-----------------|------------------------------|-----|-------|-----|-----|--------------|-----|-------|-----|----------------------------|--------|-------|
| | (R) | (L) | (D) | (A) | (U) | (R) | (L) | (D) | (W) | DIST NO. 005 | | |
| | | | | | | | | | | (L) | (D) | (A) |
| BETHANY | 318 | 2 | 76 | 0 | 0 | 319 | 4 | 74 | 0 | 13 | 292 | 20 |
| BETHEL | 1,538 | 3 | 300 | 0 | 0 | 1,616 | 22 | 250 | 0 | 90 | 1,132 | 71 |
| BLAIRSVILLE | 71 | 2 | 112 | 0 | 0 | 84 | 2 | 95 | 0 | 10 | 159 | 5 |
| BOWLING GREEN | 182 | 0 | 56 | 0 | 0 | 185 | 2 | 76 | 0 | 12 | 145 | 10 |
| BULLOCKS CREEK | 54 | 0 | 40 | 0 | 0 | 60 | 1 | 35 | 0 | 6 | 74 | 4 |
| CANNON HILL | 353 | 1 | 173 | 0 | 0 | 363 | 8 | 166 | 0 | 14 | 406 | 31 |
| CATAWBA | 204 | 1 | 94 | 0 | 0 | 213 | 4 | 98 | 0 | 16 | 217 | 25 |
| CLOVER NO. 1 | 577 | 4 | 300 | 0 | 0 | 597 | 2 | 273 | 0 | 15 | 710 | 24 |
| CLOVER NO. 2 | 456 | 1 | 157 | 0 | 0 | 478 | 6 | 162 | 0 | 12 | 477 | 15 |
| CDYTON BELT | 267 | 2 | 77 | 0 | 0 | 261 | 3 | 94 | 0 | 11 | 292 | 20 |
| DELPHOS | 135 | 1 | 73 | 0 | 0 | 148 | 6 | 75 | 0 | 9 | 169 | 15 |
| EBENEZER | 1,263 | 7 | 417 | 0 | 1 | 1,314 | 11 | 367 | 0 | 63 | 1,258 | 106 |
| FILBERT | 193 | 0 | 76 | 0 | 0 | 203 | 4 | 67 | 0 | 4 | 197 | 26 |
| FORT HILL NO. 1 | 606 | 1 | 189 | 5 | 0 | 631 | 8 | 163 | 0 | 7 | 578 | 42 |
| FORT HILL NO. 2 | 859 | 3 | 145 | 1 | 0 | 851 | 5 | 152 | 0 | 27 | 503 | 142 |
| FORT HILL NO. 3 | 472 | 0 | 119 | 4 | 0 | 483 | 5 | 101 | 0 | 24 | 430 | 45 |
| HICKORY GROVE | 149 | 2 | 114 | 0 | 0 | 172 | 3 | 90 | 0 | 7 | 235 | 11 |
| HIGHLAND PARK | 429 | 4 | 251 | 2 | 1 | 450 | 7 | 231 | 0 | 25 | 535 | 30 |
| HOPENELL | 22 | 0 | 14 | 0 | 0 | 24 | 1 | 12 | 0 | 1 | 31 | 1 |
| LESSLIE NO. 1 | 421 | 1 | 132 | 2 | 0 | 422 | 7 | 130 | 0 | 21 | 371 | 64 |
| MCCONNELLSVILLE | 181 | 1 | 108 | 0 | 0 | 185 | 4 | 111 | 0 | 10 | 214 | 25 |
| MT. HOLLY | 583 | 4 | 199 | 1 | 0 | 602 | 16 | 173 | 0 | 35 | 505 | 68 |
| NEWPORT | 678 | 3 | 190 | 4 | 0 | 693 | 6 | 182 | 0 | 29 | 584 | 74 |
| NORTHSIDE | 253 | 0 | 174 | 0 | 0 | 244 | 4 | 186 | 0 | 21 | 321 | 31 |
| OAK RIDGE | 396 | 2 | 166 | 0 | 0 | 401 | 17 | 158 | 0 | 28 | 443 | 36 |
| OGDEN | 146 | 1 | 112 | 2 | 0 | 159 | 1 | 110 | 0 | 7 | 204 | 25 |
| ROCK HILL NO. 1 | 178 | 1 | 95 | 0 | 0 | 191 | 5 | 77 | 0 | 7 | 200 | 16 |
| ROCK HILL NO. 2 | 69 | 2 | 416 | 1 | 0 | 86 | 6 | 609 | 0 | 6 | 664 | 12 |
| ROCK HILL NO. 3 | 74 | 0 | 609 | 0 | 0 | 123 | 12 | 576 | 1 | 7 | 681 | 14 |
| ROCK HILL NO. 4 | 147 | 0 | 300 | 0 | 0 | 167 | 13 | 253 | 0 | 8 | 383 | 18 |
| ROCK HILL NO. 5 | 570 | 4 | 278 | 0 | 0 | 633 | 12 | 206 | 1 | 33 | 694 | 35 |
| ROCK HILL NO. 6 | 457 | 1 | 297 | 1 | 0 | 476 | 12 | 304 | 0 | 24 | 627 | 47 |
| ROCK HILL NO. 7 | 854 | 4 | 324 | 1 | 0 | 882 | 14 | 285 | 0 | 37 | 975 | 75 |
| SHARDON | 135 | 3 | 81 | 2 | 0 | 137 | 6 | 88 | 0 | 7 | 182 | 14 |
| SHYRNA | 117 | 0 | 49 | 0 | 0 | 118 | 5 | 48 | 0 | 6 | 137 | 10 |
| TIRZAH | 230 | 2 | 92 | 1 | 0 | 225 | 6 | 95 | 0 | 16 | 243 | 24 |
| YORK NO. 1 | 213 | 1 | 382 | 1 | 0 | 224 | 6 | 401 | 0 | 12 | 548 | 16 |
| YORK NO. 2 | 420 | 5 | 262 | 0 | 1 | 429 | 16 | 257 | 0 | 13 | 623 | 15 |
| INDIA HOOK | 1,131 | 2 | 348 | 2 | 0 | 1,161 | 13 | 300 | 0 | 51 | 968 | 116 |
| EDGEWOOD | 123 | 2 | 468 | 2 | 0 | 136 | 9 | 439 | 0 | 8 | 548 | 10 |
| FEWELL PARK | 416 | 3 | 118 | 0 | 0 | 433 | 9 | 90 | 0 | 23 | 401 | 20 |
| FORT HILL NO. 4 | 442 | 5 | 246 | 3 | 0 | 472 | 6 | 206 | 0 | 24 | 537 | 35 |
| LESSLIE NO. 2 | 725 | 3 | 205 | 5 | 0 | 716 | 15 | 205 | 0 | 41 | 638 | 117 |
| MT. GALLANT | 732 | 2 | 229 | 3 | 0 | 766 | 10 | 189 | 0 | 37 | 690 | 43 |
| NORTHWESTERN | 659 | 3 | 234 | 2 | 0 | 673 | 12 | 208 | 0 | 44 | 612 | 83 |
| TEGA CAY | 800 | 5 | 148 | 0 | 0 | 825 | 13 | 116 | 0 | 67 | 498 | 47 |
| BARRIER FREE | 0 | 0 | 0 | 0 | 0 | 0 | 0 | 0 | 0 | 0 | 0 | 0 |
| ABSENTEE | 710 | 4 | 240 | 0 | 0 | 731 | 12 | 213 | 0 | 53 | 658 | 32 |
| COUNTY TOTALS | 20,008 | 98 | 9,273 | 45 | 3 | 20,762 | 371 | 8,776 | 2 | 1,051 | 21,985 | 1,453 |

YORK COUNTY
 VOTES CAST IN GENERAL ELECTION
 HELD IN SOUTH CAROLINA NOVEMBER 6, 1984

| | STATE SENATE | | | | | | HOUSE OF REPRESENTATIVES | | | | | | SOLIC- ITOR | CLERK OF COURT | SHERIFF | | | | |
|-----------------|---|--|--|---|---------------------------------|---------------------------------|--------------------------------------|---|--|--|--|---|---|---|----------------|-----|----------------|-----|-----|
| | DIST NO 314 | | DIST NO 015 | | DIST NO 016 | | DIST NO 043 | | DIST NO 046 | | DIST NO 047 | | DIST NO 048 | | DIST NO 049 | | DIST NO 016 | | |
| | (R) | (O) | (O) | (O) | (O) | (O) | (R) | (O) | (O) | (O) | (O) | (O) | (O) | (O) | (O) | (O) | (O) | (O) | (M) |
| | J S A P M A E R S K S | P H E A R L R V E R Y J S R | H J A O Y L S O N S | M C I A N O O D W E L L T | S P S A O L T | H W A E Y S S | F O N R D E A S | K H I E R R S L E H E R T | F P R A E L F H E A R N J R | F S O A S U E R L R | F W E I R L L U G L O U S A D M M L | C M A H R R O L L J R | O P E R E L A R E R T | G E R N E Y I E M | | | | | |
| PRECINCTS | | | | | | | | | | | | | | | | | | | |
| BETHANY | 110 | 270 | 0 | 0 | 0 | 0 | 115 | 282 | 0 | 0 | 267 | 224 | 203 | 136 | | | | | |
| BETHEL | 1,135 | 678 | 0 | 0 | 0 | 0 | 1,101 | 775 | 0 | 0 | 1,046 | 1,030 | 418 | 1,130 | | | | | |
| BLAIRSVILLE | 24 | 162 | 0 | 0 | 0 | 0 | 0 | 0 | 0 | 187 | 160 | 171 | 125 | 90 | | | | | |
| BOWLING GREEN | 106 | 130 | 0 | 0 | 0 | 0 | 96 | 146 | 0 | 0 | 161 | 161 | 89 | 94 | | | | | |
| BULLOCKS CREEK | 20 | 75 | 0 | 0 | 0 | 0 | 0 | 0 | 0 | 0 | 76 | 76 | 45 | 25 | | | | | |
| CANNON HILL | 152 | 371 | 0 | 0 | 0 | 0 | 162 | 376 | 0 | 0 | 437 | 419 | 242 | 223 | | | | | |
| CATAWBA | 0 | 0 | 0 | 215 | 145 | 96 | 0 | 0 | 0 | 0 | 237 | 237 | 204 | 74 | | | | | |
| CLOVER NO. 1 | 189 | 670 | 0 | 0 | 0 | 0 | 207 | 704 | 0 | 0 | 722 | 713 | 429 | 370 | | | | | |
| CLOVER NO. 2 | 190 | 441 | 0 | 0 | 0 | 0 | 189 | 466 | 0 | 0 | 471 | 466 | 314 | 254 | | | | | |
| CUTTON BELT | 74 | 277 | 0 | 0 | 0 | 0 | 95 | 247 | 0 | 15 | 309 | 308 | 181 | 141 | | | | | |
| DELPHOS | 60 | 161 | 0 | 0 | 0 | 0 | 0 | 0 | 0 | 166 | 186 | 183 | 114 | 85 | | | | | |
| EBENEZER | 0 | 0 | 1,135 | 0 | 0 | 374 | 2 | 4 | 677 | 62 | 1,306 | 1,320 | 935 | 544 | | | | | |
| FILBERT | 87 | 185 | 0 | 0 | 0 | 0 | 78 | 194 | 0 | 0 | 209 | 209 | 119 | 62 | | | | | |
| FORT HILL NO. 1 | 0 | 0 | 548 | 0 | 0 | 0 | 0 | 0 | 0 | 0 | 572 | 566 | 123 | 608 | | | | | |
| FORT HILL NO. 2 | 0 | 0 | 502 | 0 | 0 | 0 | 0 | 0 | 0 | 0 | 547 | 531 | 178 | 998 | | | | | |
| FORT HILL NO. 3 | 0 | 0 | 401 | 0 | 0 | 0 | 0 | 0 | 0 | 459 | 421 | 416 | 109 | 434 | | | | | |
| HICKORY GROVE | 29 | 245 | 0 | 0 | 0 | 0 | 0 | 0 | 0 | 212 | 227 | 228 | 146 | 105 | | | | | |
| HIGHLAND PARK | 0 | 0 | 424 | 94 | 0 | 501 | 0 | 0 | 0 | 91 | 553 | 562 | 406 | 227 | | | | | |
| HOPEWELL | 4 | 33 | 0 | 0 | 0 | 0 | 0 | 0 | 0 | 0 | 31 | 35 | 34 | 12 | | | | | |
| LESSLIE NO. 1 | 0 | 0 | 2 | 340 | 91 | 364 | 0 | 0 | 0 | 0 | 422 | 440 | 324 | 190 | | | | | |
| MCCUMMELLSVILLE | 98 | 189 | 0 | 2 | 1 | 0 | 0 | 0 | 60 | 0 | 246 | 242 | 178 | 100 | | | | | |
| MT. HOLLY | 0 | 0 | 340 | 215 | 102 | 523 | 0 | 0 | 0 | 596 | 613 | 480 | 254 | 180 | | | | | |
| NEWPORT | 91 | 28 | 598 | 0 | 0 | 0 | 325 | 310 | 163 | 0 | 631 | 633 | 374 | 384 | | | | | |
| NORTHSIDE | 0 | 0 | 342 | 0 | 0 | 292 | 0 | 0 | 69 | 0 | 344 | 352 | 229 | 176 | | | | | |
| OAK RIDGE | 110 | 178 | 212 | 0 | 0 | 4 | 0 | 0 | 457 | 468 | 474 | 354 | 172 | 172 | | | | | |
| OGDEN | 22 | 30 | 23 | 136 | 134 | 25 | 0 | 0 | 44 | 221 | 222 | 183 | 80 | 80 | | | | | |
| ROCK HILL NO. 1 | 0 | 0 | 215 | 0 | 0 | 229 | 0 | 0 | 0 | 0 | 213 | 236 | 151 | 104 | | | | | |
| ROCK HILL NO. 2 | 0 | 0 | 666 | 0 | 0 | 0 | 0 | 0 | 683 | 657 | 666 | 412 | 160 | 160 | | | | | |
| ROCK HILL NO. 3 | 0 | 0 | 684 | 0 | 0 | 0 | 0 | 0 | 724 | 654 | 687 | 495 | 207 | 207 | | | | | |
| ROCK HILL NO. 4 | 0 | 0 | 388 | 0 | 0 | 67 | 0 | 0 | 329 | 379 | 390 | 283 | 134 | 134 | | | | | |
| ROCK HILL NO. 5 | 0 | 0 | 713 | 0 | 0 | 742 | 0 | 0 | 6 | 710 | 723 | 469 | 316 | 316 | | | | | |
| ROCK HILL NO. 6 | 0 | 0 | 651 | 0 | 0 | 651 | 0 | 0 | 29 | 652 | 667 | 474 | 256 | 256 | | | | | |
| ROCK HILL NO. 7 | 0 | 0 | 894 | 0 | 0 | 224 | 0 | 0 | 695 | 0 | 946 | 935 | 574 | 465 | | | | | |
| SHARON | 46 | 185 | 0 | 0 | 0 | 0 | 0 | 0 | 188 | 198 | 199 | 120 | 89 | 89 | | | | | |
| SHRYNA | 41 | 131 | 0 | 0 | 0 | 0 | 29 | 45 | 0 | 82 | 138 | 139 | 97 | 41 | | | | | |
| TIRZAH | 44 | 176 | 73 | 0 | 0 | 0 | 117 | 191 | 0 | 7 | 275 | 286 | 185 | 119 | | | | | |
| YORK NO. 1 | 80 | 552 | 0 | 0 | 0 | 0 | 80 | 493 | 0 | 47 | 579 | 476 | 264 | 329 | | | | | |
| YORK NO. 2 | 119 | 573 | 0 | 0 | 0 | 0 | 130 | 485 | 0 | 67 | 628 | 610 | 234 | 388 | | | | | |
| INDIA HOOK | 0 | 0 | 1,014 | 0 | 0 | 0 | 0 | 0 | 1,021 | 0 | 1,038 | 1,064 | 621 | 662 | | | | | |
| EDGEWOOD | 0 | 0 | 535 | 0 | 0 | 13 | 0 | 0 | 338 | 528 | 535 | 407 | 143 | 143 | | | | | |
| FEWELL PARK | 0 | 0 | 414 | 0 | 0 | 417 | 0 | 0 | 18 | 0 | 410 | 420 | 254 | 173 | | | | | |
| FORT HILL NO. 4 | 0 | 0 | 513 | 0 | 0 | 0 | 0 | 0 | 555 | 0 | 505 | 505 | 126 | 502 | | | | | |
| LESSLIE NO. 2 | 0 | 0 | 0 | 620 | 0 | 771 | 0 | 0 | 0 | 0 | 706 | 752 | 601 | 266 | | | | | |
| MT. GALLANT | 0 | 0 | 699 | 45 | 0 | 622 | 0 | 0 | 170 | 0 | 782 | 775 | 488 | 374 | | | | | |
| NORTHWESTERN | 7 | 8 | 638 | 0 | 0 | 207 | 129 | 93 | 0 | 297 | 651 | 654 | 414 | 369 | | | | | |
| TEGA CAY | 0 | 0 | 499 | 0 | 0 | 0 | 0 | 0 | 549 | 0 | 470 | 476 | 215 | 440 | | | | | |
| BARRIER FREE | 0 | 0 | 0 | 0 | 0 | 0 | 0 | 0 | 0 | 0 | 0 | 0 | 0 | 0 | | | | | |
| ABSEVEE | 166 | 180 | 375 | 1 | 0 | 189 | 159 | 62 | 163 | 91 | 693 | 680 | 454 | 276 | | | | | |
| COUNTY TOTALS | 2,964 | 5,928 | 13,458 | 1,668 | 473 | 6,311 | 3,005 | 4,873 | 5,799 | 4,439 | 22,702 | 22,906 | 13,997 | 12,263 | | | | | |

YORK COUNTY
VOTES CAST IN GENERAL ELECTION
HELD IN SOUTH CAROLINA NOVEMBER 6, 1994

| | COUNTY COUNCIL | | | | | | | | | | | | | | |
|-----------------|---|--|---|---|---|---|--|--|--|--|--|--|--|--|--|
| | CORONER | | DIST NO 001 | | DIST NO 002 | | DIST NO 003 | | DIST NO 004 | | DIST NO 005 | | DIST NO 006 | | DIST NO 007 |
| | (D) | (R) | (D) | (R) | (D) | (R) | (D) | (R) | (D) | (R) | (D) | (R) | (D) | (R) | (D) |
| | J H A M E S S A N | W H I T E R E A Y R | U T E C H G U Y R C H | P P E C H G U Y R C H | B S E H T R H J R | D H I A C H R K K O S L O N D N H | D J O P U G H U S T Y F O N | D J O P U G H U S T Y F O N | D J O P U G H U S T Y F O N | D J O P U G H U S T Y F O N | D J O P U G H U S T Y F O N | D J O P U G H U S T Y F O N | D J O P U G H U S T Y F O N | D J O P U G H U S T Y F O N | D J O P U G H U S T Y F O N |
| PRECINCTS | | | | | | | | | | | | | | | |
| NETHAM | 280 | 0 | 160 | 237 | 0 | 0 | 0 | 0 | 0 | 0 | 0 | 0 | 0 | 0 | 0 |
| BETHEL | 1,023 | 0 | 1,430 | 458 | 0 | 0 | 0 | 0 | 0 | 0 | 0 | 0 | 0 | 0 | 0 |
| BLAIRSVILLE | 162 | 0 | 0 | 0 | 170 | 0 | 0 | 0 | 0 | 0 | 0 | 0 | 0 | 0 | 0 |
| BOWLING GREEN | 156 | 0 | 129 | 112 | 0 | 0 | 0 | 0 | 0 | 0 | 0 | 0 | 0 | 0 | 0 |
| BULLOCK'S CREEK | 81 | 0 | 0 | 0 | 83 | 0 | 0 | 0 | 0 | 0 | 0 | 0 | 0 | 0 | 0 |
| CANNON HILL | 424 | 0 | 120 | 195 | 219 | 0 | 0 | 0 | 0 | 0 | 0 | 0 | 0 | 0 | 0 |
| CATAWBA | 227 | 0 | 0 | 0 | 0 | 0 | 239 | 0 | 0 | 0 | 0 | 0 | 0 | 0 | 0 |
| CLOVER NO. 1 | 712 | 0 | 302 | 592 | 0 | 0 | 0 | 0 | 0 | 0 | 0 | 0 | 0 | 0 | 0 |
| CLOVER NO. 2 | 481 | 0 | 220 | 427 | 0 | 0 | 0 | 0 | 0 | 0 | 0 | 0 | 0 | 0 | 0 |
| COITTON JELLY | 297 | 0 | 0 | 0 | 319 | 0 | 0 | 0 | 0 | 0 | 0 | 0 | 0 | 0 | 0 |
| DELPHOS | 182 | 0 | 0 | 0 | 179 | 0 | 0 | 0 | 0 | 0 | 0 | 0 | 0 | 0 | 0 |
| EBENEZER | 1,283 | 0 | 0 | 0 | 0 | 0 | 0 | 0 | 0 | 565 | 746 | 76 | 0 | 0 | 0 |
| FILBERT | 195 | 0 | 72 | 194 | 2 | 0 | 0 | 0 | 0 | 0 | 0 | 0 | 0 | 0 | 0 |
| FORT HILL NO. 1 | 548 | 630 | 0 | 0 | 0 | 0 | 0 | 0 | 0 | 0 | 0 | 0 | 0 | 0 | 0 |
| FORT HILL NO. 2 | 507 | 578 | 0 | 0 | 0 | 0 | 0 | 0 | 0 | 0 | 0 | 0 | 0 | 0 | 0 |
| FORT HILL NO. 3 | 416 | 467 | 0 | 0 | 0 | 0 | 0 | 0 | 0 | 0 | 0 | 0 | 0 | 0 | 0 |
| HICKORY GROVE | 222 | 0 | 0 | 0 | 234 | 0 | 0 | 0 | 0 | 0 | 0 | 0 | 0 | 0 | 0 |
| HIGHLAND PARK | 536 | 0 | 0 | 0 | 0 | 0 | 149 | 0 | 0 | 0 | 0 | 0 | 0 | 148 | 0 |
| HOPEWELL | 34 | 0 | 0 | 0 | 35 | 0 | 0 | 0 | 0 | 0 | 0 | 0 | 0 | 0 | 0 |
| LESLIE NO. 1 | 417 | 0 | 0 | 0 | 0 | 0 | 404 | 0 | 0 | 0 | 0 | 0 | 0 | 0 | 0 |
| MCCUNNELLSVILLE | 239 | 0 | 0 | 0 | 230 | 10 | 0 | 0 | 0 | 0 | 0 | 0 | 0 | 0 | 0 |
| MT. HILLY | 609 | 0 | 0 | 0 | 0 | 51 | 504 | 0 | 0 | 0 | 0 | 0 | 0 | 0 | 0 |
| NEWPORT | 625 | 0 | 100 | 107 | 0 | 0 | 0 | 223 | 0 | 0 | 0 | 0 | 0 | 0 | 0 |
| NORTHSIDE | 332 | 0 | 0 | 0 | 0 | 0 | 0 | 0 | 0 | 0 | 0 | 0 | 0 | 0 | 330 |
| OAK RIDGE | 471 | 0 | 0 | 0 | 0 | 0 | 429 | 0 | 0 | 0 | 0 | 0 | 0 | 0 | 0 |
| ODGEN | 220 | 0 | 0 | 0 | 0 | 197 | 0 | 0 | 0 | 0 | 0 | 0 | 0 | 0 | 0 |
| ROCK HILL NO. 1 | 217 | 0 | 0 | 0 | 0 | 0 | 0 | 0 | 0 | 0 | 0 | 0 | 0 | 0 | 230 |
| ROCK HILL NO. 2 | 660 | 0 | 0 | 0 | 0 | 674 | 0 | 0 | 0 | 0 | 0 | 0 | 0 | 0 | 0 |
| ROCK HILL NO. 3 | 669 | 0 | 0 | 0 | 0 | 647 | 0 | 0 | 0 | 0 | 0 | 0 | 0 | 0 | 74 |
| ROCK HILL NO. 4 | 374 | 0 | 0 | 0 | 0 | 0 | 0 | 0 | 0 | 0 | 0 | 0 | 0 | 0 | 393 |
| ROCK HILL NO. 5 | 685 | 0 | 0 | 0 | 0 | 0 | 0 | 0 | 26 | 81 | 625 | 0 | 0 | 0 | 0 |
| ROCK HILL NO. 6 | 639 | 0 | 0 | 0 | 0 | 0 | 0 | 605 | 0 | 0 | 0 | 0 | 0 | 0 | 0 |
| ROCK HILL NO. 7 | 893 | 0 | 0 | 0 | 0 | 0 | 0 | 0 | 470 | 657 | 0 | 0 | 0 | 0 | 0 |
| SHARON | 194 | 0 | 0 | 0 | 202 | 0 | 0 | 0 | 0 | 0 | 0 | 0 | 0 | 0 | 0 |
| SMYRNA | 133 | 0 | 0 | 0 | 141 | 0 | 0 | 0 | 0 | 0 | 0 | 0 | 0 | 0 | 0 |
| TIRZAH | 275 | 0 | 3 | 35 | 145 | 72 | 0 | 0 | 0 | 0 | 0 | 0 | 0 | 0 | 0 |
| YORK NO. 1 | 558 | 0 | 0 | 0 | 599 | 0 | 0 | 0 | 0 | 0 | 0 | 0 | 0 | 0 | 0 |
| YORK NO. 2 | 599 | 0 | 0 | 0 | 638 | 0 | 0 | 0 | 0 | 0 | 0 | 0 | 0 | 0 | 0 |
| INDIA HOOK | 1,032 | 493 | 0 | 0 | 0 | 0 | 0 | 0 | 0 | 331 | 325 | 0 | 0 | 0 | 0 |
| EDGEWOOD | 521 | 0 | 0 | 0 | 0 | 0 | 537 | 13 | 0 | 0 | 0 | 0 | 0 | 0 | 0 |
| FEWELL PARK | 405 | 0 | 0 | 0 | 0 | 0 | 0 | 0 | 0 | 201 | 304 | 0 | 0 | 0 | 0 |
| FORT HILL NO. 4 | 481 | 544 | 0 | 0 | 0 | 0 | 0 | 0 | 0 | 0 | 0 | 0 | 0 | 0 | 0 |
| LESLIE NO. 2 | 736 | 0 | 0 | 0 | 0 | 0 | 0 | 717 | 0 | 0 | 0 | 0 | 0 | 0 | 0 |
| MT. GALLANT | 738 | 0 | 0 | 0 | 0 | 0 | 0 | 48 | 35 | 63 | 609 | 0 | 0 | 0 | 0 |
| NORTHEASTERN | 658 | 0 | 0 | 0 | 0 | 0 | 307 | 0 | 181 | 105 | 80 | 0 | 0 | 0 | 0 |
| TEGA CAY | 455 | 527 | 0 | 0 | 0 | 0 | 0 | 0 | 0 | 0 | 0 | 0 | 0 | 0 | 0 |
| BARRIER FREE | 0 | 0 | 0 | 0 | 0 | 0 | 0 | 0 | 0 | 0 | 0 | 0 | 0 | 0 | 0 |
| ABSENTEE | 668 | 112 | 160 | 77 | 117 | 23 | 56 | 65 | 57 | 115 | 0 | 0 | 0 | 0 | 0 |
| COUNTY TOTALS | 22,249 | 3,351 | 2,778 | 2,394 | 3,313 | 2,947 | 2,775 | 2,097 | 2,655 | 2,870 | 0 | 0 | 0 | 0 | 0 |

YORK COUNTY
 VOTES CAST IN GENERAL ELECTION
 HELD IN SOUTH CAROLINA NOVEMBER 6, 1984

| PRECINCTS | COUNTY BOARD OF EDUCATION | | | | | | | | | |
|-----------------|---|--|---|---|--|---|-------------------------------|---------------------------------|-----|---------------------------------|
| | DIST NO 001 | | | | | DIST NO 002 | | | | |
| | (N) | (N) | (N) | (N) | (N) | (N) | (N) | (N) | (N) | (N) |
| | * L W A I T L H L A I M E A H T | J H D C A C A A R M E E | * H H O M W H E L L L Y I N | * B A L R A T C H K U R O | R B A R A N A O N Y T L L E Y | * H R A I R C P H E A R R O J P C | J H D O M P N E C | J J A O M H E E S S | H | J P E U R A R A B Y |
| BETHANY | 0 | 0 | 0 | 0 | 0 | 0 | 0 | 0 | 0 | 0 |
| BETHEL | 0 | 0 | 0 | 0 | 0 | 0 | 0 | 0 | 0 | 0 |
| BLAIRSVILLE | 134 | 56 | 121 | 72 | 21 | 54 | 32 | 34 | 49 | 49 |
| BOWLING GREEN | 0 | 0 | 0 | 0 | 0 | 0 | 0 | 0 | 0 | 0 |
| BULLOCKS CREEK | 74 | 11 | 60 | 35 | 10 | 26 | 18 | 11 | 9 | 9 |
| CANNON MILL | 232 | 34 | 225 | 208 | 104 | 156 | 118 | 52 | 58 | 58 |
| CATAMBA | 0 | 0 | 0 | 0 | 0 | 0 | 0 | 0 | 0 | 0 |
| CLOVER NO. 1 | 0 | 0 | 0 | 0 | 0 | 0 | 0 | 0 | 0 | 0 |
| CLOVER NO. 2 | 0 | 0 | 0 | 0 | 0 | 0 | 0 | 0 | 0 | 0 |
| COTTON BELT | 207 | 26 | 209 | 202 | 47 | 122 | 76 | 47 | 39 | 39 |
| DELPHOS | 131 | 23 | 132 | 100 | 41 | 91 | 80 | 25 | 40 | 40 |
| EBENEZER | 0 | 0 | 0 | 0 | 0 | 0 | 0 | 0 | 0 | 0 |
| FILBERT | 127 | 18 | 118 | 116 | 46 | 79 | 66 | 26 | 36 | 36 |
| FORT MILL NO. 1 | 0 | 0 | 0 | 0 | 0 | 0 | 0 | 0 | 0 | 0 |
| FORT MILL NO. 2 | 0 | 0 | 0 | 0 | 0 | 0 | 0 | 0 | 0 | 0 |
| FORT MILL NO. 3 | 0 | 0 | 0 | 0 | 0 | 0 | 0 | 0 | 0 | 0 |
| HICKORY GROVE | 192 | 37 | 251 | 108 | 24 | 73 | 44 | 49 | 44 | 44 |
| HIGHLAND PARK | 0 | 0 | 0 | 0 | 0 | 0 | 0 | 0 | 0 | 0 |
| HOPEWELL | 34 | 1 | 34 | 27 | 0 | 11 | 10 | 6 | 8 | 8 |
| LESSLIE NO. 1 | 0 | 0 | 0 | 0 | 0 | 0 | 0 | 0 | 0 | 0 |
| MCCONNELLSVILLE | 119 | 50 | 139 | 108 | 47 | 82 | 49 | 26 | 53 | 53 |
| MT. HOLLY | 0 | 0 | 0 | 0 | 0 | 0 | 0 | 0 | 0 | 0 |
| NEWPORT | 0 | 0 | 0 | 0 | 0 | 0 | 0 | 0 | 0 | 0 |
| NORTHSIDE | 0 | 0 | 0 | 0 | 0 | 0 | 0 | 0 | 0 | 0 |
| OAK RIDGE | 3 | 0 | 3 | 8 | 0 | 5 | 0 | 0 | 1 | 1 |
| OSDEN | 0 | 0 | 0 | 0 | 0 | 0 | 0 | 0 | 0 | 0 |
| ROCK HILL NO. 1 | 0 | 0 | 0 | 0 | 0 | 0 | 0 | 0 | 0 | 0 |
| ROCK HILL NO. 2 | 0 | 0 | 0 | 0 | 0 | 0 | 0 | 0 | 0 | 0 |
| ROCK HILL NO. 3 | 0 | 0 | 0 | 0 | 0 | 0 | 0 | 0 | 0 | 0 |
| ROCK HILL NO. 4 | 0 | 0 | 0 | 0 | 0 | 0 | 0 | 0 | 0 | 0 |
| ROCK HILL NO. 5 | 0 | 0 | 0 | 0 | 0 | 0 | 0 | 0 | 0 | 0 |
| ROCK HILL NO. 6 | 0 | 0 | 0 | 0 | 0 | 0 | 0 | 0 | 0 | 0 |
| ROCK HILL NO. 7 | 0 | 0 | 0 | 0 | 0 | 0 | 0 | 0 | 0 | 0 |
| SHARDN | 194 | 25 | 164 | 118 | 42 | 51 | 51 | 31 | 34 | 34 |
| SWIRNA | 108 | 9 | 117 | 80 | 22 | 32 | 35 | 16 | 18 | 18 |
| TIRZAH | 119 | 34 | 133 | 98 | 48 | 122 | 60 | 21 | 33 | 33 |
| YORK NO. 1 | 186 | 69 | 209 | 200 | 52 | 111 | 118 | 71 | 337 | 337 |
| YORK NO. 2 | 324 | 65 | 339 | 312 | 109 | 180 | 104 | 157 | 171 | 171 |
| INDIA HOOK | 0 | 0 | 0 | 0 | 0 | 0 | 0 | 0 | 0 | 0 |
| EDGEWOOD | 0 | 0 | 0 | 0 | 0 | 0 | 0 | 0 | 0 | 0 |
| FENELL PARK | 0 | 0 | 0 | 0 | 0 | 0 | 0 | 0 | 0 | 0 |
| FORT MILL NO. 4 | 0 | 0 | 0 | 0 | 0 | 0 | 0 | 0 | 0 | 0 |
| LESSLIE NO. 2 | 0 | 0 | 0 | 0 | 0 | 0 | 0 | 0 | 0 | 0 |
| MT. GALLANT | 0 | 0 | 0 | 0 | 0 | 0 | 0 | 0 | 0 | 0 |
| NORTHWESTERN | 5 | 0 | 5 | 2 | 1 | 4 | 3 | 1 | 0 | 0 |
| TEGA CAY | 0 | 0 | 0 | 0 | 0 | 0 | 0 | 0 | 0 | 0 |
| BARRIER FREE | 0 | 0 | 0 | 0 | 0 | 0 | 0 | 0 | 0 | 0 |
| ABSENTEE | 57 | 14 | 66 | 54 | 15 | 36 | 24 | 10 | 23 | 23 |
| COUNTY TOTALS | 2,246 | 472 | 2,325 | 1,928 | 631 | 1,235 | 968 | 585 | 952 | 952 |

YORK COUNTY
VOTES CAST IN GENERAL ELECTION
HELD IN SOUTH CAROLINA NOVEMBER 6, 1984

| PRECINCTS | COUNTY BOARD OF EDUCATION | | | | | | | | | | | | |
|---------------------------------|--------------------------------------|--------------------------------------|---|---|---|--|---|---|---|---|--|--|-------|
| | DIST NO 003 | | | | | | DIST NO 004 | | | | | | |
| | (N) | (N) | (N) | (N) | (N) | (N) | (N) | (N) | (N) | (N) | (N) | (N) | |
| J A R N E E B | I K N G O E X T | J P A O Y N E B | S W H I I R T L E Y M | * M C C O C C T R T H E R | V S I M C I K T H E M | P H A T R I V E R Y S O N M | * P I N C S H O A N E L R | * N E I O W A S O D M | * P C E L R T O N | * B L I A G R A R A Y M L | R H O O P E E R T J R E | F J U S E O T I C E | |
| BETHANY | 132 | 25 | 65 | 62 | 219 | 123 | 239 | 0 | 0 | 0 | 0 | 0 | 0 |
| BETHEL | 711 | 108 | 259 | 139 | 603 | 381 | 930 | 0 | 0 | 0 | 0 | 0 | 0 |
| BLAIRSVILLE | 0 | 0 | 0 | 0 | 0 | 0 | 0 | 0 | 0 | 0 | 0 | 0 | 0 |
| BOWLING GREEN | 76 | 20 | 41 | 23 | 101 | 51 | 152 | 0 | 0 | 0 | 0 | 0 | 0 |
| BULLOCKS CREEK | 0 | 0 | 0 | 0 | 0 | 0 | 0 | 0 | 0 | 0 | 0 | 0 | 0 |
| CANNON HILL | 9 | 4 | 16 | 4 | 24 | 13 | 34 | 0 | 0 | 0 | 0 | 0 | 0 |
| CATAMBA | 0 | 0 | 0 | 0 | 0 | 0 | 0 | 188 | 162 | 195 | 143 | 142 | 83 |
| CLOVER NO. 1 | 523 | 54 | 111 | 72 | 614 | 120 | 737 | 0 | 0 | 0 | 0 | 0 | 0 |
| CLOVER NO. 2 | 304 | 52 | 110 | 62 | 395 | 113 | 531 | 0 | 0 | 0 | 0 | 0 | 0 |
| CDOTON BELT | 0 | 0 | 0 | 0 | 0 | 0 | 0 | 0 | 0 | 0 | 0 | 0 | 0 |
| DELPHOS | 0 | 0 | 0 | 0 | 0 | 0 | 0 | 0 | 0 | 0 | 0 | 0 | 0 |
| EBENEZER | 0 | 0 | 0 | 0 | 0 | 0 | 0 | 1,107 | 908 | 791 | 838 | 637 | 253 |
| FILBERT | 3 | 2 | 3 | 1 | 4 | 4 | 10 | 0 | 0 | 0 | 0 | 0 | 0 |
| FORT HILL NO. 1 | 0 | 0 | 0 | 0 | 0 | 0 | 0 | 0 | 0 | 0 | 0 | 0 | 0 |
| FORT HILL NO. 2 | 0 | 0 | 0 | 0 | 0 | 0 | 0 | 0 | 0 | 0 | 0 | 0 | 0 |
| FORT HILL NO. 3 | 0 | 0 | 0 | 0 | 0 | 0 | 0 | 0 | 0 | 0 | 0 | 0 | 0 |
| HICKORY GROVE | 0 | 0 | 0 | 0 | 0 | 0 | 0 | 0 | 0 | 0 | 0 | 0 | 0 |
| HIGHLAND PARK | 0 | 0 | 0 | 0 | 0 | 0 | 0 | 465 | 418 | 422 | 386 | 334 | 163 |
| HOPENELL | 0 | 0 | 0 | 0 | 0 | 0 | 0 | 0 | 0 | 0 | 0 | 0 | 0 |
| LESSLIE NO. 1 | 0 | 0 | 0 | 0 | 0 | 0 | 0 | 417 | 271 | 331 | 274 | 272 | 156 |
| MCCONNELLSVILLE | 0 | 0 | 0 | 0 | 0 | 0 | 0 | 0 | 0 | 12 | 10 | 5 | 5 |
| MT. HOLLY | 0 | 0 | 0 | 0 | 0 | 0 | 0 | 516 | 445 | 463 | 399 | 367 | 267 |
| NEWPORT | 2 | 3 | 2 | 6 | 7 | 6 | 14 | 655 | 510 | 469 | 438 | 377 | 191 |
| NORTHSIDE | 0 | 0 | 0 | 0 | 0 | 0 | 0 | 290 | 225 | 218 | 254 | 224 | 145 |
| OAK RIDGE | 0 | 0 | 0 | 0 | 0 | 0 | 0 | 482 | 311 | 329 | 254 | 317 | 150 |
| OGDEN | 0 | 0 | 0 | 0 | 0 | 0 | 0 | 176 | 149 | 140 | 115 | 119 | 68 |
| ROCK HILL NO. 1 | 0 | 0 | 0 | 0 | 0 | 0 | 0 | 198 | 169 | 165 | 156 | 149 | 64 |
| ROCK HILL NO. 2 | 0 | 0 | 0 | 0 | 0 | 0 | 0 | 497 | 502 | 492 | 416 | 335 | 203 |
| ROCK HILL NO. 3 | 0 | 0 | 0 | 0 | 0 | 0 | 0 | 416 | 357 | 403 | 322 | 327 | 212 |
| ROCK HILL NO. 4 | 0 | 0 | 0 | 0 | 0 | 0 | 0 | 303 | 258 | 220 | 205 | 189 | 133 |
| ROCK HILL NO. 5 | 0 | 0 | 0 | 0 | 0 | 0 | 0 | 587 | 593 | 534 | 575 | 436 | 116 |
| ROCK HILL NO. 6 | 0 | 0 | 0 | 0 | 0 | 0 | 0 | 527 | 409 | 451 | 391 | 361 | 218 |
| ROCK HILL NO. 7 | 0 | 0 | 0 | 0 | 0 | 0 | 0 | 799 | 738 | 716 | 705 | 593 | 242 |
| SHARON | 0 | 0 | 0 | 0 | 0 | 0 | 0 | 0 | 0 | 0 | 0 | 0 | 0 |
| SMYRNA | 1 | 1 | 0 | 4 | 2 | 4 | 5 | 0 | 0 | 0 | 0 | 0 | 0 |
| TIRZAH | 0 | 0 | 0 | 0 | 0 | 0 | 0 | 74 | 49 | 45 | 48 | 52 | 22 |
| YORK NO. 1 | 3 | 0 | 0 | 0 | 0 | 0 | 0 | 0 | 0 | 0 | 0 | 0 | 0 |
| YORK NO. 2 | 0 | 0 | 0 | 0 | 0 | 0 | 0 | 0 | 0 | 0 | 0 | 0 | 0 |
| INDIA HOOK | 0 | 0 | 0 | 0 | 0 | 0 | 0 | 1,023 | 805 | 851 | 706 | 691 | 322 |
| EDGEWOOD | 0 | 0 | 0 | 0 | 0 | 0 | 0 | 369 | 358 | 383 | 290 | 273 | 152 |
| FEWELL PARK | 0 | 0 | 0 | 0 | 0 | 0 | 0 | 399 | 355 | 346 | 331 | 295 | 85 |
| FORT HILL NO. 4 | 0 | 0 | 0 | 0 | 0 | 0 | 0 | 0 | 0 | 0 | 0 | 0 | 0 |
| LESSLIE NO. 2 | 0 | 0 | 0 | 0 | 0 | 0 | 0 | 677 | 510 | 585 | 492 | 472 | 236 |
| MT. GALLANT | 0 | 0 | 0 | 0 | 0 | 0 | 0 | 664 | 538 | 690 | 563 | 443 | 220 |
| NORTHWESTERN | 0 | 0 | 0 | 0 | 0 | 0 | 0 | 641 | 490 | 448 | 456 | 437 | 207 |
| TEGA CAY | 0 | 0 | 0 | 0 | 0 | 0 | 0 | 0 | 0 | 0 | 0 | 0 | 0 |
| BARRIER FREE | 0 | 0 | 0 | 0 | 0 | 0 | 0 | 0 | 0 | 0 | 0 | 0 | 0 |
| ABSENTEE | 56 | 11 | 29 | 26 | 66 | 52 | 120 | 294 | 247 | 255 | 215 | 265 | 131 |
| COUNTY TOTALS | 1,817 | 280 | 638 | 399 | 2,035 | 867 | 2,774 | 11,773 | 9,789 | 9,952 | 8,977 | 8,031 | 4,044 |

YORK COUNTY
 VOTES CAST IN GENERAL ELECTION
 HELD IN SOUTH CAROLINA NOVEMBER 6, 1984

| PRECINCTS | COUNTY BOARD OF EDUCATION | |
|-----------------|---|---|
| | DIST NO 005 | |
| | (N) | (M) |
| | * A B L I E L X L A Y N D G E R | * M J W I S T P E R A T T |
| BETHAMY | 0 | 0 |
| BETHEL | 0 | 0 |
| BLAIRSVILLE | 0 | 0 |
| BOWLING GREEN | 0 | 0 |
| BULLOCKS CREEK | 0 | 0 |
| CANNON HILL | 0 | 0 |
| CATAWBA | 0 | 0 |
| CLOVER NO. 1 | 0 | 0 |
| CLOVER NO. 2 | 0 | 0 |
| COTTON BELT | 0 | 0 |
| DELPHOS | 0 | 0 |
| EBENEZER | 0 | 0 |
| FILBERT | 0 | 0 |
| FORT HILL NO. 1 | 532 | 534 |
| FORT HILL NO. 2 | 503 | 454 |
| FORT HILL NO. 3 | 417 | 358 |
| HICKORY GROVE | 0 | 0 |
| HIGHLAND PARK | 0 | 0 |
| HOPWELL | 0 | 0 |
| LESSLIE NO. 1 | 0 | 0 |
| MCCONNELLSVILLE | 0 | 0 |
| MT. HOLLY | 0 | 0 |
| NEWPORT | 0 | 0 |
| NORTHSIDE | 0 | 0 |
| OAK RIDGE | 0 | 0 |
| OGDEN | 0 | 0 |
| ROCK HILL NO. 1 | 0 | 0 |
| ROCK HILL NO. 2 | 0 | 0 |
| ROCK HILL NO. 3 | 0 | 0 |
| ROCK HILL NO. 4 | 0 | 0 |
| ROCK HILL NO. 5 | 0 | 0 |
| ROCK HILL NO. 6 | 0 | 0 |
| ROCK HILL NO. 7 | 0 | 0 |
| SHARON | 0 | 0 |
| SPRYWA | 0 | 0 |
| TIRZAH | 0 | 0 |
| YORK NO. 1 | 0 | 0 |
| YORK NO. 2 | 0 | 0 |
| INDIA HOOK | 0 | 0 |
| EDGEWOOD | 0 | 0 |
| FEWELL PARK | 0 | 0 |
| FORT HILL NO. 4 | 451 | 466 |
| LESSLIE NO. 2 | 0 | 0 |
| MT. CALLANT | 0 | 0 |
| NORTHWESTERN | 0 | 0 |
| TEGA CAY | 483 | 552 |
| BARRIER FREE | 0 | 0 |
| ABSENTEE | 65 | 77 |
| COUNTY TOTALS | 2,454 | 2,441 |

NOVEMBER 6, 1984
STATEWIDE CONSTITUTIONAL AMENDMENTS

Amendment No. 1

“Shall Section 11 of Article X of the Constitution of this State be amended to provide that the General Assembly may obligate or appropriate state funds to allow state participation in federally aided disaster relief programs for individuals or families?”

Amendment No. 2

“Shall Section 3 of Article X of the Constitution of this State be amended so as to permit municipal governing bodies to exempt from municipal and valorem taxation for not more than five years all new manufacturing establishments located in any of the municipalities of this State after July 1, 1985, and all additions to the existing manufacturing establishments, including additional machinery and equipment, located in any of the municipalities costing fifty thousand, dollars or more made after July 1, 1985, except that the exemptions from municipal taxation may not result in any refund of taxes?”

Amendment No. 3

“Shall Section 1, Article XVI of the Constitution of this State be amended so as to provide that for the General Elections in 1986 and 1988 proposals may be made for the revision of an entire article of the Constitution or the addition of a new article as a single amendment with only one question being required to be voted on and to allow constitutional provisions from other articles to be changed if the provisions relate to the subject matter of the article being revised or proposed?”

Amendment No. 4

This amendment has five separate proposed questions. Each one will be explained separately following the question.

A. “Must Section 7 of Article X of the Constitution of this State be amended so as to provide that the General Assembly shall provide by law for a budget process which shall insure that annual expenditures of State government may not exceed annual state revenues and to delete provisions requiring the General Assembly to provide an annual tax sufficient to defray estimated expenses of the State?”

B. "Must Section 7 of Article X of the Constitution of this State be amended so as to provide that the General Assembly shall prescribe by law that the annual increase in state appropriations may not exceed the average growth rate of the economy of the State except that the limitation may be suspended for any one fiscal year upon the approval of a special vote of two-thirds of the members present and voting of each branch of the General Assembly, but not less than three-fifths of the total membership of each branch, provide that upon implementation, the law may not be amended or repealed except by such especial vote, and provide that during the regular sessions of the General Assembly in 1990 and during every fifth annual regular session thereafter the General Assembly shall conduct and complete a review of the law implementing the limitation and unless during such session that review results in an amendment to or repeal of the law, which must be accomplished by a vote of two-thirds of the members of each branch of the General Assembly present and voting, the existing limitations on appropriations shall remain unchanged?"

C. "Must Section 7 of Article X of the Constitution of this State be amended so as to provide that the General Assembly shall prescribe by law that the annual increase in the number of state employees may not exceed the average annual growth rate of the population of the State except that the limitation may be suspended for any one fiscal year upon the approval of a special vote of two-thirds of the members present and voting of each branch of the General Assembly, but not less than three-fifths of the total membership of each branch, and provide that upon implementation, the law may not be amended or repealed except by such special vote?"

D. "Must Section 13 of Article X of the Constitution of this State be amended so as to provide that the debt service on general obligation bonds as defined in the section may be reduced from an amount not to exceed seven percent to an amount not to exceed five percent of the general revenue of the State for the previous fiscal year, provide that the percentage rate may be reduced to four or increased to seven percent upon the approval of a special vote of two-thirds of the members of each branch of the General Assembly and provide that during the regular session of the General Assembly in 1990 and during every fifth annual regular session thereafter, the General Assembly shall conduct and complete a review of the law implementing the limitation on maximum annual debt service and unless during such session the review results in an amendment to or repeal of the law, which must be accomplished by a special vote

of two-thirds of the members of each branch of the General Assembly the existing maximum annual debt service shall remain unchanged?"

E. "Must Section 36 of Article III of the Constitution of this State be amended so as to reduce the amount deposited in the general fund reserve from five to four percent of the general fund revenue of the latest completed fiscal year and may be used only to cover operating deficits of state government and require the General Assembly to provide by law for an orderly method of restoration of funds withdrawn from the general fund reserve, and provide for a revised procedure for restoring the reserve fund in the event of a year-end operating deficit, and provide that the percentage rate may be reduced to three or increased to five percent upon the approval of a special vote of two-thirds of the members of each branch of the General Assembly present and voting but not less than three-fifths of the total membership of each branch, and provide that during the regular session of the General Assembly in 1990 and during every fifth annual regular session thereafter, the General Assembly shall conduct and complete a review of the law implementing the percentage of the general fund revenue which is deposited in the General Fund Reserve and unless during such session that review results in an amendment to or repeal of the law, which must be accomplished by a special vote of two-thirds of the members of each branch of the General Assembly present and voting, but not less than three-fifths of the total membership of each branch, the existing percentage shall remain unchanged?"

Amendment No. 5

"Shall Article V of the Constitution of this State be amended by adding Section 4A so as to provide that all rules and amendments to rules governing practice and procedure in all courts of this State promulgated by the Supreme Court must be submitted by the Supreme Court to the Judiciary Committee of each House of the General assembly during a regular session, but not later than the first day of February during each session, and that such rules or amendments shall become effective ninety calendar days after submission unless disapproved by concurrent resolution of the General Assembly with the Concurrence of three-fifths of the members of each House present and voting?"

Amendment No. 6

"Shall Article V of the Constitution of this State be amended so as to provide for the establishment of a Court of Appeals to be

composed of a Chief Judge and at least five associate judges, to provide that the General Assembly shall prescribe the jurisdiction of the Court of Appeals, to provide that the Chief Judge shall preside over the Court of Appeals and in his absence the senior associate judge shall preside, to provide that the Court of Appeals shall sit in panels and may sit en banc, to provide that the members of the Court of Appeals shall be elected by the General Assembly for six-year terms except at the first election when terms shall be staggered, to provide that votes shall be recorded in a contested election for a position on the Court of Appeals, to provide that the Court of Appeals shall be bound by the decisions of the Supreme Court, to provide for a clerk of court for the Court of Appeals, to provide that the judges of the Court of Appeals, shall receive such compensation as the General Assembly shall provide, to provide for the filling of vacancies on the Court of Appeals, to provide that the judges of the Court of Appeals shall have the power to issue writs at chambers or in open court, to provide for the publication of decisions of the Court of Appeals, and to delete obsolete language which permits existing courts to be continued until Article V is implemented.”

VOTES CAST IN CONSTITUTIONAL AMENDMENTS
IN GENERAL ELECTION HELD IN
SOUTH CAROLINA, NOVEMBER 6, 1984
STATEWIDE CONSTITUTIONAL AMENDMENTS

| COUNTIES | (F) | (U) | (F) | (J) | (F) | (O) | (F) | (O) | (F) | (O) |
|--------------|--------|--------|--------|--------|--------|--------|--------|--------|--------|--------|
| | NO 1 | NO 1 | NO 2 | NO 2 | NO 3 | NO 3 | NO 4A | NO 4A | NO 4B | NO 4B |
| ABBEVILLE | 4106 | 1433 | 2979 | 2292 | 2969 | 2491 | 3719 | 1766 | 3660 | 1798 |
| AIKEN | 19710 | 9264 | 12549 | 15224 | 15275 | 12820 | 14391 | 4736 | 12419 | 6275 |
| ALLendale | 2342 | 916 | 1815 | 971 | 1945 | 866 | 2048 | 588 | 2044 | 637 |
| ANDERSON | 24662 | 9201 | 16617 | 17149 | 18687 | 14610 | 24808 | 8867 | 21697 | 7793 |
| BAMBERG | 3151 | 663 | 2404 | 1442 | 2627 | 1219 | 2814 | 1173 | 2713 | 1024 |
| BARNWELL | 3451 | 1611 | 2566 | 2243 | 2713 | 2004 | 3087 | 1512 | 3040 | 1530 |
| BEAUFORT | 14213 | 2947 | 10234 | 6714 | 10714 | 3299 | 9832 | 3375 | 10811 | 3438 |
| BERKELEY | 10765 | 4593 | 9726 | 13028 | 16242 | 6668 | 17983 | 5395 | 15902 | 3992 |
| CALHOUN | 2743 | 904 | 1834 | 1396 | 1943 | 1620 | 2535 | 1114 | 2495 | 1227 |
| CHARLESTON | 52914 | 10253 | 17711 | 40189 | 41803 | 16394 | 46531 | 12525 | 45032 | 12870 |
| CHESTER | 7404 | 3410 | 6435 | 4690 | 5892 | 5076 | 7043 | 3775 | 6766 | 3874 |
| CHESTER | 4552 | 1430 | 3159 | 2531 | 3174 | 2146 | 3607 | 1523 | 3793 | 1814 |
| CHESTERFIELD | 5574 | 1686 | 4274 | 3151 | 4339 | 2868 | 4824 | 2507 | 4621 | 2583 |
| CLARENDON | 5276 | 1688 | 4015 | 3056 | 4340 | 2623 | 4561 | 2287 | 4477 | 2254 |
| COLUMBIA | 6152 | 2306 | 4166 | 4556 | 5382 | 3186 | 6066 | 2557 | 6037 | 2502 |
| DARLINGTON | 7927 | 3765 | 6095 | 5343 | 5808 | 5297 | 6392 | 4608 | 5598 | 4771 |
| DILLON | 4274 | 1676 | 3279 | 2674 | 3309 | 2472 | 3872 | 2094 | 3897 | 1975 |
| DORCHESTER | 13723 | 4447 | 8064 | 10109 | 12146 | 5914 | 12558 | 5055 | 12092 | 5092 |
| EDGEFIELD | 3792 | 950 | 3061 | 1706 | 3114 | 1521 | 3494 | 1296 | 3501 | 1173 |
| FAIRFIELD | 4271 | 1218 | 3020 | 2626 | 3092 | 2270 | 3608 | 1763 | 3398 | 1853 |
| FLORENCE | 21859 | 8048 | 17238 | 12762 | 17886 | 11256 | 17730 | 10888 | 17409 | 10311 |
| GEORGETOWN | 6630 | 2922 | 3776 | 4622 | 5375 | 2702 | 6574 | 2013 | 6090 | 2150 |
| GREENVILLE | 54205 | 24284 | 40797 | 35663 | 44879 | 29237 | 53658 | 19135 | 55536 | 23378 |
| GREENWOOD | 9437 | 4514 | 6607 | 7620 | 6846 | 6911 | 8693 | 5171 | 8365 | 5256 |
| HANPTON | 4206 | 1144 | 3148 | 2044 | 3066 | 2113 | 4150 | 1352 | 3706 | 1333 |
| HORRY | 19823 | 6256 | 13213 | 12030 | 16018 | 8628 | 15616 | 4518 | 14820 | 4620 |
| JASPER | 3039 | 801 | 2407 | 1348 | 2547 | 1080 | 2321 | 1358 | 2253 | 1170 |
| KERSHAW | 7480 | 2500 | 5326 | 4562 | 5849 | 2736 | 5861 | 2251 | 6080 | 2668 |
| LANCASTER | 10707 | 2562 | 7423 | 5814 | 7931 | 5100 | 9560 | 3770 | 9502 | 3524 |
| LAURENS | 8240 | 3715 | 6662 | 5764 | 6726 | 5395 | 8160 | 4053 | 8042 | 4023 |
| LEE | 4079 | 1228 | 3351 | 2084 | 3493 | 2023 | 3563 | 2016 | 3657 | 1663 |
| LEXINGTON | 32217 | 11601 | 20436 | 22543 | 29064 | 17001 | 32566 | 11085 | 29293 | 13353 |
| MCCORMICK | 1516 | 356 | 1238 | 795 | 1145 | 721 | 1270 | 607 | 1272 | 580 |
| MERRIM | 5580 | 1635 | 3940 | 3086 | 4419 | 2530 | 4735 | 2302 | 4591 | 2257 |
| MARLBORO | 4094 | 1638 | 3427 | 2186 | 3673 | 2219 | 3170 | 2152 | 3193 | 2036 |
| MEADSBERRY | 6579 | 2444 | 4373 | 4698 | 4734 | 4180 | 5830 | 3158 | 5491 | 3229 |
| OCONEE | 7449 | 3616 | 5135 | 5635 | 5415 | 4426 | 6537 | 3241 | 7232 | 3958 |
| ORANGEBURG | 13638 | 4591 | 7711 | 11540 | 10126 | 7463 | 12619 | 5474 | 12524 | 5693 |
| PICKENS | 13218 | 5108 | 9314 | 7322 | 11110 | 6968 | 12790 | 5138 | 12624 | 5937 |
| RICHLAND | 41947 | 13748 | 27842 | 26873 | 31061 | 21361 | 37839 | 16200 | 32164 | 18692 |
| SALUDA | 3151 | 1401 | 2352 | 2220 | 2392 | 2009 | 2885 | 1647 | 2903 | 1574 |
| SPARTANBURG | 26941 | 13565 | 22867 | 17697 | 20838 | 18423 | 25797 | 13829 | 24204 | 14361 |
| SUMTER | 12002 | 3604 | 7904 | 6971 | 9058 | 2395 | 11749 | 3795 | 10873 | 3853 |
| UNION | 5797 | 3616 | 4706 | 4668 | 4181 | 5298 | 5382 | 4158 | 5422 | 3099 |
| WILLIAMSBURG | 6665 | 2145 | 5152 | 3767 | 5628 | 3049 | 5703 | 2968 | 5700 | 2813 |
| YORK | 18547 | 6299 | 13082 | 10434 | 14146 | 7559 | 17232 | 4670 | 17924 | 5938 |
| STATE TOTALS | 555048 | 196602 | 375439 | 367838 | 439120 | 277555 | 505759 | 206065 | 485463 | 216344 |

VOICES CAST IN CONSTITUTIONAL AMENDMENTS
IN GENERAL ELECTION HELD IN
SOUTH CAROLINA, NOVEMBER 6, 1984

STATE-WIDE CONSTITUTIONAL AMENDMENTS

| COUNTIES | (F) | (D) | (F) | (D) | (F) | (D) | (F) | (D) | (F) | (D) |
|--------------|--------|--------|--------|--------|--------|--------|--------|--------|--------|--------|
| | NO 4C | NO 4C | NO 4D | NO 4D | NO 4E | NO 4E | NO 5 | NO 5 | NO 6 | NO 6 |
| ABBEVILLE | 3620 | 1792 | 3327 | 1768 | 3406 | 1945 | 3357 | 1965 | 3240 | 2332 |
| AIKEN | 13555 | 6995 | 9423 | 7759 | 11605 | 7025 | 11972 | 6436 | 13177 | 8523 |
| ALLIANCE | 2016 | 655 | 1961 | 567 | 2612 | 642 | 2011 | 613 | 1969 | 639 |
| ANDLERSON | 21390 | 8108 | 19405 | 9724 | 22591 | 10401 | 22746 | 10108 | 22262 | 10777 |
| BAMBERG | 2707 | 1073 | 2494 | 1380 | 2636 | 1038 | 2620 | 992 | 2641 | 1012 |
| BARCELON | 2983 | 1556 | 2322 | 1543 | 2830 | 1633 | 2926 | 1553 | 2919 | 1683 |
| BEAUFORT | 12052 | 4019 | 10338 | 4592 | 10432 | 3855 | 11194 | 3130 | 12854 | 3170 |
| BERKLEY | 15303 | 4690 | 14702 | 5122 | 17611 | 5567 | 16948 | 5972 | 17742 | 5502 |
| CALHOUN | 2421 | 1188 | 2299 | 1240 | 2419 | 1203 | 2354 | 1276 | 2360 | 1246 |
| CHARLESTON | 44192 | 14252 | 43062 | 14346 | 42622 | 14370 | 45229 | 13039 | 44831 | 11928 |
| CHESTER | 5426 | 4275 | 6127 | 4412 | 6149 | 4373 | 5427 | 5290 | 5157 | 5608 |
| CHESTER | 3762 | 1324 | 3240 | 1767 | 3531 | 1859 | 3571 | 1843 | 2999 | 1908 |
| CHESTERFIELD | 4514 | 2631 | 4214 | 2725 | 4269 | 2457 | 4444 | 2596 | 4206 | 2711 |
| CLAYTON | 4407 | 2233 | 4230 | 2308 | 4359 | 2352 | 4365 | 2299 | 4468 | 2371 |
| COLUMBIA | 5683 | 2658 | 5419 | 2408 | 5577 | 2603 | 5811 | 2545 | 5696 | 2579 |
| DARLINGTON | 5649 | 5210 | 5136 | 4772 | 5591 | 4937 | 4630 | 4503 | 4916 | 4949 |
| DILLON | 3782 | 2078 | 3439 | 2178 | 3620 | 2094 | 3624 | 2158 | 3714 | 2116 |
| DURHAM | 12256 | 5546 | 11919 | 5361 | 12136 | 5277 | 12879 | 4876 | 12785 | 5050 |
| EDGEFIELD | 3440 | 1214 | 3235 | 1357 | 3315 | 1292 | 3376 | 1153 | 3272 | 1397 |
| FAIRFIELD | 3291 | 1878 | 3040 | 2900 | 3262 | 1879 | 3236 | 1947 | 3283 | 1957 |
| FLORENCE | 17069 | 10902 | 14748 | 13140 | 14443 | 12434 | 18839 | 10871 | 19052 | 10689 |
| GEORGETOWN | 5114 | 2231 | 5468 | 2410 | 5966 | 2194 | 5978 | 2149 | 5940 | 2207 |
| GREENVILLE | 50555 | 23051 | 46509 | 19349 | 51180 | 25982 | 49402 | 26078 | 47501 | 25958 |
| GREYSBROOK | 3080 | 5365 | 7399 | 5337 | 7597 | 5740 | 7960 | 5641 | 7805 | 5950 |
| HANCOCK | 3646 | 1400 | 3474 | 1469 | 3504 | 1456 | 3482 | 1534 | 3657 | 1330 |
| HARTLEY | 14145 | 6020 | 14420 | 7110 | 14422 | 5921 | 17534 | 7033 | 17100 | 7115 |
| HAYWARD | 2223 | 1195 | 2155 | 1259 | 2219 | 1159 | 2633 | 888 | 2688 | 1029 |
| HEADING | 7277 | 2921 | 6423 | 3271 | 6201 | 2625 | 6649 | 3041 | 6928 | 2928 |
| LAGUNA | 9115 | 3611 | 6709 | 4120 | 8899 | 3936 | 6991 | 3742 | 8680 | 4240 |
| LAURENS | 7753 | 4271 | 7146 | 4087 | 7259 | 4469 | 7495 | 4370 | 7370 | 4578 |
| LEWIS | 3498 | 1667 | 3323 | 1737 | 3301 | 1753 | 3845 | 1621 | 3924 | 1599 |
| LEXINGTON | 29148 | 13921 | 25970 | 15503 | 27806 | 14426 | 25545 | 16181 | 27134 | 14479 |
| MCCORMICK | 1236 | 611 | 1160 | 537 | 1212 | 611 | 1229 | 572 | 1219 | 587 |
| MARLBOROUGH | 4507 | 2280 | 4377 | 2108 | 4264 | 2398 | 4612 | 2162 | 4700 | 2226 |
| MARLBOROUGH | 3172 | 2058 | 3115 | 2394 | 3170 | 2073 | 3868 | 1827 | 4046 | 1911 |
| MEDWAY | 5369 | 3455 | 4957 | 3721 | 5003 | 3694 | 5254 | 3576 | 5051 | 3968 |
| MICHAEL | 6771 | 4017 | 5687 | 3321 | 6765 | 4264 | 6396 | 4125 | 6063 | 4370 |
| MILKENS | 12126 | 5129 | 10933 | 6321 | 11471 | 6509 | 11440 | 6310 | 11966 | 6530 |
| MOUNTAIN | 12007 | 5616 | 11356 | 6652 | 11658 | 6294 | 11176 | 5072 | 11571 | 6264 |
| NORTH | 34662 | 19153 | 31460 | 19374 | 31906 | 18748 | 28740 | 22720 | 34974 | 16917 |
| SALUDA | 2302 | 1656 | 2504 | 1756 | 2602 | 1762 | 2631 | 1752 | 2584 | 1810 |
| SPARTANBURG | 24329 | 14591 | 22237 | 15083 | 21955 | 15937 | 21690 | 15390 | 21463 | 16694 |
| STANLEY | 10999 | 4201 | 9715 | 4541 | 10897 | 3843 | 10127 | 3944 | 10564 | 1610 |
| UNION | 5330 | 4091 | 4760 | 4569 | 4916 | 4405 | 4998 | 4335 | 4590 | 4771 |
| WILLIAMSBURG | 5523 | 2861 | 5317 | 2907 | 5425 | 2904 | 5870 | 2648 | 6052 | 2744 |
| YORK | 17169 | 5975 | 15062 | 7392 | 15940 | 7271 | 16562 | 6193 | 14637 | 6562 |
| STATE TOTALS | 481643 | 227952 | 430299 | 242375 | 459854 | 239754 | 465779 | 238865 | 471658 | 236396 |

ABBEVILLE COUNTY
VOICES CAST IN GENERAL ELECTION
HELD IN SOUTH CAROLINA, NOVEMBER 6, 1984

| PRECINCTS | STATEWIDE AMENDMENTS | | | | | | | | | |
|------------------|----------------------|-------|-------|-------|-------|-------|-------|-------|-------|-------|
| | (F) | (D) | (F) | (D) | (F) | (D) | (F) | (D) | (F) | (D) |
| ABBEVILLE IND. 1 | 567 | 224 | 474 | 250 | 444 | 363 | 573 | 242 | 558 | 248 |
| ABBEVILLE IND. 2 | 545 | 130 | 400 | 283 | 410 | 259 | 465 | 202 | 457 | 202 |
| ABBEVILLE IND. 3 | 139 | 62 | 102 | 112 | 99 | 107 | 135 | 73 | 131 | 74 |
| ABBEVILLE IND. 4 | 325 | 111 | 197 | 149 | 194 | 223 | 290 | 152 | 290 | 147 |
| ABBEVILLE MILL | 92 | 37 | 50 | 65 | 47 | 69 | 72 | 45 | 72 | 45 |
| ANDERSON | 273 | 69 | 196 | 137 | 204 | 115 | 239 | 89 | 240 | 91 |
| BROADBLVD | 42 | 19 | 27 | 35 | 31 | 32 | 42 | 17 | 40 | 16 |
| CALHOUN FALLS 1 | 294 | 97 | 220 | 78 | 234 | 158 | 260 | 112 | 258 | 141 |
| CALHOUN FALLS 2 | 124 | 47 | 71 | 84 | 79 | 88 | 102 | 66 | 93 | 71 |
| CECILIA | 44 | 18 | 35 | 37 | 26 | 36 | 34 | 26 | 37 | 24 |
| COLD SPRINGS | 94 | 53 | 74 | 77 | 77 | 91 | 77 | 91 | 77 | 57 |
| DONALD | 164 | 94 | 135 | 146 | 128 | 144 | 169 | 110 | 158 | 114 |
| DUKE | 341 | 102 | 275 | 194 | 240 | 163 | 307 | 137 | 300 | 134 |
| HAMPDEN | 15 | 2 | 12 | 7 | 6 | 9 | 8 | 7 | 6 | 10 |
| HILLVILLE | 57 | 20 | 37 | 42 | 39 | 39 | 48 | 31 | 44 | 35 |
| HALL'S STORE | 198 | 63 | 158 | 63 | 164 | 100 | 178 | 82 | 180 | 80 |
| KEWEE | 73 | 19 | 53 | 45 | 37 | 54 | 47 | 34 | 60 | 33 |
| LEVEL LAND | 57 | 21 | 31 | 50 | 36 | 43 | 47 | 31 | 49 | 24 |
| LOWNESVILLE 1 | 44 | 29 | 30 | 43 | 30 | 46 | 40 | 37 | 40 | 37 |
| LOWNESVILLE 2 | 35 | 14 | 18 | 32 | 25 | 25 | 30 | 19 | 33 | 17 |
| MOUNTAIN VIEW | 184 | 67 | 125 | 131 | 116 | 133 | 186 | 61 | 188 | 62 |
| ROCK SPRINGS | 100 | 48 | 61 | 89 | 80 | 68 | 90 | 58 | 97 | 48 |
| ROCK SPRINGS | 62 | 19 | 51 | 21 | 41 | 34 | 57 | 19 | 52 | 23 |
| HAITS | 65 | 21 | 40 | 43 | 38 | 43 | 54 | 28 | 53 | 25 |
| BARKLEE FREE | 0 | 0 | 0 | 0 | 0 | 0 | 0 | 0 | 0 | 0 |
| BOSENTEE | 136 | 47 | 96 | 82 | 116 | 63 | 149 | 31 | 134 | 40 |
| COUNTY TOTALS | 4,106 | 1,433 | 2,979 | 2,272 | 2,969 | 2,491 | 3,719 | 1,766 | 3,660 | 1,798 |

ABBEVILLE COUNTY
 VOTES CAST IN GENERAL ELECTION
 HELD IN SOUTH CAROLINA NOVEMBER 6, 1984

| | STATEWIDE AMENDMENTS | | | | | | | | | |
|-----------------|----------------------|-------------------------|---------------------------|-------------------------|------------------------------|-------------------------|-------------------------|--------------------|-------------------------|--------------------|
| | (F) | (O) | (F) | (O) | (F) | (O) | (F) | (O) | (F) | (O) |
| | N I O N P | N O O P P | N I O N P | N O O P P | N I O N P | N O O P P | N I O N P | N O O P P | N I O N P | N O O P P |
| | 4 F V O R | 4 O C S E D | 4 F O A V O R | 4 O D S E D | 4 F E A V O R | 4 O S E E O | 5 F A V O R | 5 O S E O | 6 F A V O R | 6 O S E O |
| PRECINCTS | | | | | | | | | | |
| ABBEVILLE NO. 1 | 545 | 259 | 503 | 285 | 496 | 295 | 448 | 348 | 419 | 382 |
| ABBEVILLE NO. 2 | 459 | 194 | 426 | 218 | 452 | 198 | 405 | 239 | 416 | 231 |
| ABBEVILLE NO. 3 | 124 | 78 | 109 | 78 | 113 | 78 | 118 | 71 | 115 | 75 |
| ABBEVILLE NO. 4 | 278 | 154 | 263 | 165 | 269 | 157 | 274 | 154 | 265 | 169 |
| ABBEVILLE MILL | 72 | 45 | 72 | 45 | 72 | 45 | 54 | 52 | 53 | 55 |
| ANTREVILLE | 237 | 90 | 223 | 94 | 226 | 99 | 239 | 90 | 226 | 101 |
| BROADMOUTH | 45 | 16 | 33 | 27 | 39 | 23 | 38 | 25 | 40 | 23 |
| CALHOUN FALLS 1 | 259 | 116 | 248 | 123 | 249 | 119 | 253 | 113 | 245 | 123 |
| CALHOUN FALLS 2 | 98 | 65 | 97 | 64 | 92 | 67 | 99 | 65 | 97 | 65 |
| CENTRAL | 37 | 21 | 25 | 24 | 35 | 21 | 39 | 17 | 41 | 20 |
| COLD SPRINGS | 81 | 61 | 79 | 63 | 73 | 67 | 83 | 60 | 77 | 68 |
| DONALDS | 160 | 115 | 146 | 115 | 140 | 128 | 157 | 113 | 160 | 119 |
| DUE WEST | 305 | 129 | 277 | 146 | 298 | 156 | 267 | 153 | 266 | 160 |
| HAMPTON | 7 | 9 | 4 | 11 | 6 | 5 | 10 | 7 | 8 | 7 |
| HILLVILLE | 46 | 31 | 41 | 35 | 47 | 30 | 42 | 35 | 49 | 31 |
| HALL'S STOKE | 170 | 87 | 156 | 97 | 160 | 92 | 169 | 82 | 154 | 198 |
| KEDWEE | 65 | 29 | 56 | 39 | 52 | 39 | 60 | 28 | 55 | 36 |
| LEVEL LAND | 50 | 23 | 38 | 33 | 44 | 27 | 45 | 30 | 40 | 34 |
| LOANDESVILLE 1 | 40 | 37 | 40 | 37 | 40 | 37 | 37 | 37 | 35 | 39 |
| LOANDESVILLE 2 | 32 | 18 | 28 | 20 | 28 | 21 | 31 | 17 | 29 | 20 |
| LEBAKON | 184 | 65 | 162 | 78 | 170 | 76 | 175 | 70 | 149 | 196 |
| MOUNTAIN VIEW | 96 | 49 | 93 | 50 | 91 | 49 | 92 | 54 | 83 | 64 |
| ROCK SPRINGS | 49 | 26 | 46 | 29 | 42 | 32 | 44 | 29 | 38 | 36 |
| WATTS | 48 | 31 | 46 | 32 | 46 | 31 | 49 | 31 | 54 | 29 |
| BARRIER FREE | 0 | 0 | 0 | 0 | 0 | 0 | 0 | 0 | 0 | 0 |
| ABSENTEE | 133 | 44 | 116 | 60 | 126 | 50 | 134 | 42 | 127 | 50 |
| COUNTY TOTALS | 3,620 | 1,792 | 3,327 | 1,968 | 3,406 | 1,945 | 3,357 | 1,965 | 3,240 | 2,332 |

AIKEN COUNTY
 VOTES CAST IN GENERAL ELECTION
 HELD IN SOUTH CAROLINA NOVEMBER 6, 1984

| PRECINCTS | STATEWIDE AMENDMENTS | | | | | | | | | |
|--------------------|-------------------------|--------------------|-------------------------|--------------------|-------------------------|--------------------|-------------------------|--------------------|-------------------------|--------------------|
| | (F) | (C) | (F) | (U) | (F) | (O) | (F) | (O) | (F) | (O) |
| | N I U N P P | N O D P P | N I O N | N O D P P | N I O N | N O D P P | N I O N | N O D P P | N I O N | N O D P P |
| | 1 F A V U R | 1 O C E D | 2 F A V U R | 2 O D E D | J F A V D R | 3 O D E D | 4 F A V D R | 4 O D E D | 4 F A V D R | 4 O D E D |
| AIKEN NO. 1 | 487 | 190 | 377 | 303 | 404 | 277 | 377 | 105 | 332 | 145 |
| AIKEN NO. 2 | 232 | 96 | 192 | 196 | 228 | 144 | 164 | 49 | 148 | 62 |
| AIKEN NO. 3 | 388 | 180 | 286 | 277 | 343 | 229 | 318 | 92 | 289 | 113 |
| AIKEN NO. 4 | 214 | 70 | 134 | 156 | 178 | 101 | 96 | 38 | 87 | 37 |
| AIKEN NO. 5 | 408 | 188 | 273 | 313 | 359 | 245 | 303 | 110 | 264 | 125 |
| AIKEN NO. 6 | 619 | 264 | 426 | 417 | 520 | 396 | 493 | 134 | 412 | 210 |
| BATH NO. 7 | 186 | 112 | 117 | 185 | 161 | 193 | 125 | 65 | 98 | 75 |
| BEECH ISLAND 8 | 245 | 90 | 168 | 168 | 178 | 151 | 169 | 48 | 153 | 57 |
| BELVEDERE NO. 9 | 341 | 173 | 226 | 280 | 280 | 233 | 283 | 57 | 230 | 114 |
| CAROLINA HTS 10 | 186 | 71 | 109 | 191 | 146 | 114 | 123 | 50 | 104 | 62 |
| CHINA SPRGS 11 | 258 | 100 | 184 | 180 | 214 | 137 | 145 | 42 | 129 | 57 |
| CLEARWATER 12 | 220 | 101 | 137 | 178 | 159 | 160 | 119 | 59 | 95 | 81 |
| COLLEGE ACRE 13 | 391 | 211 | 233 | 348 | 322 | 273 | 308 | 97 | 246 | 146 |
| EURKA NO. 14 | 134 | 90 | 85 | 129 | 107 | 121 | 97 | 43 | 78 | 59 |
| GLISBERVILLE 15 | 177 | 126 | 118 | 185 | 130 | 182 | 148 | 54 | 131 | 74 |
| GRANITEVILLE 16 | 346 | 165 | 232 | 291 | 285 | 234 | 262 | 89 | 219 | 138 |
| JACKSON NO. 17 | 449 | 288 | 298 | 424 | 370 | 373 | 362 | 135 | 319 | 174 |
| LANGLEY NO. 18 | 240 | 156 | 136 | 240 | 183 | 205 | 165 | 84 | 136 | 115 |
| LITTLEWOOD NO. 19 | 236 | 165 | 158 | 225 | 193 | 216 | 149 | 67 | 117 | 94 |
| MILLCREEK NO. 20 | 765 | 333 | 376 | 517 | 696 | 408 | 651 | 144 | 551 | 228 |
| MONTICIA NO. 21 | 160 | 101 | 120 | 140 | 140 | 132 | 114 | 52 | 91 | 61 |
| MONTMORENCI 22 | 196 | 78 | 116 | 147 | 136 | 128 | 163 | 47 | 143 | 61 |
| NEW ELLENTON 23 | 410 | 226 | 271 | 374 | 308 | 339 | 289 | 94 | 232 | 131 |
| NEW HULLAND 24 | 121 | 71 | 70 | 124 | 89 | 115 | 90 | 43 | 78 | 55 |
| N AUGUSTA NO 25 | 213 | 94 | 132 | 172 | 145 | 151 | 162 | 40 | 145 | 58 |
| N AUGUSTA NO 26 | 566 | 285 | 325 | 507 | 454 | 396 | 464 | 126 | 385 | 187 |
| N AUGUSTA NO 27 | 512 | 234 | 362 | 368 | 427 | 315 | 422 | 103 | 345 | 178 |
| N AUGUSTA NO 28 | 568 | 273 | 339 | 459 | 418 | 408 | 445 | 134 | 380 | 178 |
| N AUGUSTA NO 29 | 208 | 85 | 129 | 100 | 162 | 133 | 143 | 46 | 122 | 64 |
| DAK GROVE NO 30 | 74 | 36 | 36 | 66 | 44 | 59 | 47 | 18 | 38 | 22 |
| PERRY NO. 31 | 107 | 88 | 72 | 121 | 87 | 118 | 71 | 54 | 54 | 62 |
| SALLEY NO. 32 | 132 | 94 | 85 | 136 | 110 | 114 | 83 | 50 | 69 | 54 |
| SHAW'S FORD 33 | 66 | 45 | 54 | 57 | 62 | 53 | 65 | 23 | 58 | 27 |
| SMITH NO. 34 | 219 | 115 | 142 | 182 | 174 | 148 | 140 | 58 | 132 | 78 |
| SIX POINTS 35 | 426 | 224 | 276 | 373 | 358 | 297 | 333 | 130 | 288 | 159 |
| TABERNACLE 36 | 89 | 52 | 49 | 88 | 76 | 68 | 59 | 32 | 49 | 38 |
| TALATA NO. 37 | 428 | 230 | 338 | 334 | 398 | 284 | 343 | 115 | 271 | 136 |
| VAZELUSE NO. 38 | 110 | 62 | 84 | 88 | 89 | 86 | 92 | 31 | 82 | 38 |
| WAGENER NO. 39 | 300 | 156 | 188 | 256 | 212 | 254 | 170 | 94 | 159 | 119 |
| WARD NO. 40 | 177 | 73 | 114 | 136 | 138 | 111 | 107 | 38 | 89 | 50 |
| WARRENVILLE 41 | 242 | 194 | 131 | 303 | 172 | 273 | 186 | 113 | 165 | 134 |
| WHITE POND 42 | 85 | 53 | 55 | 85 | 66 | 71 | 59 | 34 | 46 | 35 |
| WINDSOR NO. 43 | 155 | 111 | 96 | 130 | 97 | 125 | 97 | 48 | 86 | 63 |
| BELVEDERE NO 44 | 393 | 202 | 232 | 345 | 310 | 278 | 298 | 102 | 263 | 134 |
| BEVELDERE NO 45 | 640 | 262 | 421 | 486 | 532 | 371 | 507 | 137 | 425 | 187 |
| SIX POINTS 46 | 298 | 159 | 188 | 267 | 243 | 215 | 214 | 82 | 189 | 100 |
| AIKEN NO. 47 | 555 | 305 | 422 | 428 | 487 | 379 | 486 | 148 | 417 | 213 |
| HAMMOND NO. 48 | 258 | 164 | 177 | 249 | 221 | 204 | 223 | 67 | 208 | 75 |
| MILLCREEK SPRGS 49 | 515 | 315 | 352 | 495 | 428 | 430 | 418 | 157 | 339 | 215 |
| BREZZY HILL 50 | 238 | 127 | 165 | 214 | 183 | 191 | 183 | 65 | 145 | 90 |
| JORDANTOWN 51 | 184 | 88 | 113 | 147 | 140 | 130 | 132 | 47 | 120 | 54 |
| LEVELS NO. 52 | 475 | 270 | 303 | 441 | 400 | 359 | 407 | 122 | 365 | 157 |
| MULLOW CREEK 53 | 840 | 332 | 661 | 502 | 722 | 451 | 676 | 202 | 627 | 240 |
| N AUGUSTA NO 54 | 279 | 103 | 175 | 203 | 223 | 156 | 187 | 68 | 178 | 84 |
| N AUGUSTA NO 55 | 307 | 182 | 182 | 293 | 237 | 254 | 238 | 76 | 207 | 96 |
| DOUGHTON NO. 56 | 218 | 135 | 140 | 209 | 188 | 163 | 180 | 64 | 147 | 85 |
| REDDO'S BRNCH 57 | 184 | 100 | 112 | 167 | 154 | 134 | 154 | 55 | 132 | 71 |
| FOX CREEK NO 58 | 339 | 142 | 227 | 243 | 282 | 196 | 298 | 62 | 236 | 108 |
| TOWN CREEK 59 | 111 | 68 | 82 | 97 | 104 | 77 | 102 | 30 | 85 | 55 |
| BARRIER FREE | 0 | 0 | 0 | 0 | 0 | 0 | 0 | 0 | 0 | 0 |
| ABSENTEE | 752 | 201 | 544 | 415 | 603 | 320 | 667 | 165 | 695 | 157 |
| COUNTY TOTALS | 18,710 | 9,264 | 12,549 | 15,224 | 15,275 | 12,828 | 14,391 | 4,736 | 12,419 | 6,275 |

AIKEN COUNTY
 VOTES CAST IN GENERAL ELECTION
 HELD IN SOUTH CAROLINA NOVEMBER 6, 1984

| PRECINCTS | STATEWIDE AMENDMENTS | | | | | | | | | |
|-------------------|--------------------------|-------------------|------------------------|--------------------------|--------------------------|--------------------------|-------------------|-------------------|-------------------|-------------------|
| | (F) | (U) | (F) | (U) | (F) | (U) | (F) | (U) | (F) | (U) |
| | N I O N | N O P P | N I U N | N U O P | N I O N | N O P P | N I O N | N O P P | N I O N | N O P P |
| | 4 F C A V O O O | 4 U C S E D | 4 F D A V U R | 4 O D A D E O D | 4 F E A V O O R | 4 O E A E S E D | 5 F A V O R | 5 O S E O D | 6 F A V O R | 6 O S E O D |
| AIKEN NJ, 1 | 302 | 147 | 280 | 165 | 326 | 145 | 306 | 148 | 360 | 183 |
| AIKEN NJ, 2 | 114 | 62 | 111 | 95 | 148 | 66 | 149 | 64 | 181 | 67 |
| AIKEN NJ, 3 | 229 | 150 | 219 | 139 | 269 | 128 | 278 | 113 | 296 | 158 |
| AIKEN NJ, 4 | 63 | 60 | 84 | 40 | 84 | 43 | 87 | 40 | 107 | 44 |
| AIKEN NJ, 5 | 229 | 147 | 206 | 166 | 247 | 150 | 247 | 133 | 292 | 161 |
| AIKEN NJ, 6 | 369 | 214 | 310 | 258 | 382 | 228 | 378 | 218 | 471 | 238 |
| 34TH WD, 7 | 72 | 33 | 78 | 41 | 110 | 68 | 105 | 70 | 130 | 101 |
| BEECH ISLAND 8 | 130 | 73 | 125 | 77 | 137 | 69 | 142 | 65 | 164 | 70 |
| BEVEDERE NJ, 9 | 162 | 141 | 172 | 137 | 219 | 135 | 210 | 119 | 236 | 150 |
| CAROLINA HTS 13 | 83 | 61 | 76 | 68 | 96 | 70 | 106 | 56 | 126 | 65 |
| CHINA SPRGS 11 | 101 | 79 | 85 | 78 | 112 | 67 | 134 | 53 | 141 | 85 |
| CLEARWATER 17 | 68 | 92 | 64 | 43 | 98 | 82 | 101 | 67 | 116 | 98 |
| COLLEGE ACAC 11 | 237 | 137 | 207 | 171 | 230 | 162 | 242 | 141 | 261 | 238 |
| EUREKA NJ, 14 | 77 | 56 | 74 | 66 | 84 | 54 | 90 | 49 | 81 | 84 |
| GLJVERVILLE 15 | 113 | 80 | 109 | 100 | 122 | 87 | 130 | 81 | 144 | 105 |
| GRANITEVILLE 16 | 200 | 145 | 192 | 147 | 225 | 128 | 243 | 113 | 239 | 167 |
| JACKSON NJ, 17 | 252 | 134 | 223 | 218 | 282 | 196 | 311 | 190 | 314 | 266 |
| LANGLEY NJ, 18 | 118 | 114 | 105 | 125 | 137 | 114 | 152 | 100 | 147 | 139 |
| LYNWOOD NJ, 19 | 107 | 102 | 110 | 100 | 132 | 82 | 124 | 88 | 145 | 123 |
| MILLARDAK WD 23 | 500 | 234 | 407 | 311 | 496 | 275 | 517 | 239 | 567 | 333 |
| MONETA NJ, 21 | 88 | 63 | 88 | 60 | 100 | 58 | 107 | 57 | 114 | 79 |
| MONTELEONE 22 | 120 | 70 | 101 | 77 | 150 | 48 | 147 | 56 | 146 | 77 |
| NEW ELLIOTT 23 | 178 | 143 | 157 | 169 | 207 | 155 | 216 | 141 | 245 | 215 |
| NEW HOLLAND 24 | 67 | 59 | 72 | 55 | 82 | 51 | 84 | 48 | 82 | 65 |
| N AUGUSTA WD 25 | 124 | 69 | 105 | 53 | 136 | 64 | 128 | 69 | 144 | 84 |
| N AUGUSTA WD 26 | 339 | 219 | 283 | 248 | 357 | 222 | 363 | 200 | 397 | 280 |
| N AUGUSTA WD 27 | 302 | 162 | 260 | 217 | 328 | 194 | 333 | 188 | 366 | 233 |
| N AUGUSTA WD 28 | 280 | 212 | 239 | 232 | 319 | 238 | 318 | 234 | 374 | 302 |
| N AUGUSTA WD 29 | 101 | 65 | 73 | 75 | 109 | 68 | 136 | 52 | 145 | 67 |
| JACK GRUVE WD 30 | 39 | 18 | 31 | 35 | 31 | 31 | 38 | 24 | 38 | 44 |
| PERRY NJ, 31 | 48 | 59 | 39 | 73 | 51 | 68 | 58 | 60 | 60 | 76 |
| SALLEY NJ, 32 | 64 | 60 | 67 | 59 | 40 | 59 | 75 | 58 | 81 | 83 |
| SHAW'S FOK 33 | 52 | 27 | 60 | 26 | 64 | 26 | 51 | 33 | 55 | 34 |
| SHILOH NJ, 34 | 124 | 73 | 112 | 83 | 133 | 72 | 142 | 73 | 143 | 91 |
| SIX POINTS 35 | 251 | 173 | 219 | 191 | 264 | 182 | 268 | 171 | 324 | 212 |
| TADENACLE 35 | 45 | 39 | 41 | 42 | 53 | 39 | 56 | 30 | 54 | 54 |
| TALATHA NJ, 37 | 195 | 174 | 189 | 184 | 271 | 154 | 277 | 146 | 317 | 182 |
| VAUGLISE NJ, 38 | 74 | 41 | 69 | 50 | 79 | 50 | 77 | 45 | 89 | 48 |
| WAGENER NJ, 39 | 177 | 128 | 134 | 129 | 158 | 119 | 165 | 100 | 177 | 152 |
| WARD NJ, 42 | 79 | 65 | 93 | 59 | 94 | 53 | 98 | 45 | 92 | 69 |
| WARRENVILLE 41 | 148 | 148 | 129 | 165 | 148 | 154 | 162 | 136 | 178 | 166 |
| WHITE ROAD 42 | 45 | 37 | 42 | 43 | 52 | 39 | 44 | 37 | 50 | 48 |
| WYOSKA NJ, 43 | 74 | 68 | 64 | 57 | 81 | 67 | 90 | 58 | 96 | 75 |
| BEVEDERE NJ, 44 | 225 | 136 | 192 | 165 | 243 | 142 | 255 | 119 | 274 | 183 |
| BEVEDERE NJ, 45 | 348 | 230 | 309 | 242 | 418 | 208 | 422 | 190 | 435 | 278 |
| SIX POINTS 46 | 149 | 103 | 147 | 104 | 202 | 93 | 191 | 95 | 204 | 120 |
| AIKEN NJ, 47 | 359 | 242 | 311 | 274 | 384 | 239 | 412 | 205 | 459 | 279 |
| HAMMOND NJ, 48 | 172 | 95 | 160 | 97 | 172 | 115 | 200 | 86 | 197 | 123 |
| WILLOW SPRGS 49 | 300 | 226 | 288 | 248 | 319 | 242 | 341 | 224 | 366 | 302 |
| BREEZY HILL 50 | 126 | 97 | 128 | 96 | 147 | 82 | 137 | 88 | 149 | 110 |
| JORDANTOWN 51 | 92 | 70 | 86 | 69 | 110 | 68 | 112 | 61 | 131 | 70 |
| LEVELS NJ, 52 | 276 | 183 | 246 | 208 | 325 | 176 | 342 | 170 | 384 | 204 |
| HOLLON CREEK 53 | 545 | 257 | 428 | 331 | 539 | 298 | 573 | 262 | 674 | 331 |
| N AUGUSTA NJ, 54 | 136 | 101 | 131 | 95 | 157 | 99 | 169 | 80 | 183 | 104 |
| N AUGUSTA NJ, 55 | 154 | 117 | 129 | 130 | 176 | 119 | 174 | 124 | 202 | 158 |
| COUCHMAN WD, 56 | 125 | 104 | 104 | 120 | 146 | 95 | 148 | 88 | 165 | 109 |
| REDDY'S BRANCH 57 | 118 | 81 | 105 | 87 | 119 | 83 | 135 | 65 | 140 | 88 |
| FOX CREEK WD, 58 | 208 | 120 | 182 | 137 | 218 | 121 | 210 | 133 | 230 | 170 |
| TOAN CREEK 59 | 89 | 41 | 76 | 52 | 91 | 46 | 87 | 46 | 88 | 56 |
| BARRIER FREE | 0 | 0 | 0 | 0 | 0 | 0 | 0 | 0 | 0 | 0 |
| ABSENTEE | 613 | 219 | 492 | 257 | 556 | 239 | 579 | 192 | 611 | 227 |
| COUNTY TOTALS | 10,555 | 6,995 | 9,423 | 7,759 | 11,605 | 7,025 | 11,972 | 6,436 | 13,177 | 8,523 |

ALLENDALE COUNTY
 VOTES CAST IN GENERAL ELECTION
 HELD IN SOUTH CAROLINA NOVEMBER 6, 1984

| PRECINCTS | STATEWIDE AMENDMENTS | | | | | | | | | |
|-----------------|--|---------------------------------|--|---------------------------------|--|---------------------------------|---------------------------------|---------------------------------|---------------------------------|---------------------------------|
| | (F) | (D) | (F) | (D) | (F) | (D) | (F) | (D) | (F) | (D) |
| | N I O N 4 F C A V O D R | N O P P 4 O C S E D | N I O N 4 F D A V O D R | N O P P 4 O D S E D | N I O N 4 F E A V O D R | N O P P 4 O E S E S | N I O N 5 F A V O R | N O P P 5 O S S E D | N I O N 6 F A V O R | N O P P 6 O S S E O |
| ALLENDALE NO. 1 | 403 | 173 | 398 | 173 | 398 | 177 | 384 | 186 | 412 | 161 |
| ALLENDALE NO. 2 | 501 | 79 | 490 | 92 | 506 | 75 | 494 | 72 | 500 | 78 |
| FAIRFAX NO. 1 | 110 | 46 | 108 | 42 | 108 | 48 | 112 | 38 | 118 | 40 |
| FAIRFAX NO. 2 | 337 | 111 | 326 | 124 | 346 | 101 | 350 | 103 | 244 | 114 |
| MARTIN | 141 | 65 | 139 | 58 | 164 | 51 | 151 | 49 | 155 | 51 |
| SYCAMORE | 137 | 64 | 132 | 59 | 133 | 67 | 125 | 60 | 125 | 72 |
| ULMER | 95 | 20 | 83 | 34 | 80 | 35 | 87 | 26 | 79 | 38 |
| WOODS | 203 | 67 | 201 | 61 | 197 | 63 | 241 | 59 | 234 | 67 |
| BARRIER FREE | 0 | 0 | 0 | 0 | 0 | 0 | 0 | 0 | 0 | 0 |
| ABSENTEE | 89 | 30 | 84 | 24 | 80 | 25 | 87 | 20 | 102 | 18 |
| COUNTY TOTALS | 2,016 | 655 | 1,961 | 667 | 2,012 | 642 | 2,031 | 613 | 1,969 | 639 |

ALLENDALE COUNTY
 VOTES CAST IN GENERAL ELECTION
 HELD IN SOUTH CAROLINA NOVEMBER 6, 1984

| PRECINCTS | STATEWIDE AMENDMENTS | | | | | | | | | |
|-----------------|---------------------------------|---------------------------------|--|---------------------------------|---------------------------------|---------------------------------|--|---------------------------------|---------------------------------|---------------------------------|
| | (F) | (D) | (F) | (D) | (F) | (D) | (F) | (D) | (F) | (D) |
| | N I O N 1 F A V O R | N O P P 1 O S S E D | N I O N 2 F A A V E D R | N O P P 2 O S S E D | N I O N 3 F A V O R | N O P P 3 O S S E D | N I O N 4 F A A V E O R | N O P P 4 O S S E O | N I O N 8 F A V O R | N O P P 4 O B S E O |
| ALLENDALE NO. 1 | 466 | 126 | 359 | 245 | 350 | 242 | 455 | 134 | 418 | 166 |
| ALLENDALE NO. 2 | 544 | 50 | 518 | 101 | 517 | 92 | 518 | 85 | 508 | 84 |
| FAIRFAX NO. 1 | 125 | 43 | 93 | 74 | 105 | 58 | 114 | 45 | 112 | 44 |
| FAIRFAX NO. 2 | 390 | 109 | 320 | 162 | 317 | 154 | 335 | 114 | 349 | 109 |
| MARTIN | 184 | 40 | 115 | 101 | 143 | 78 | 157 | 48 | 154 | 53 |
| SYCAMORE | 164 | 42 | 151 | 76 | 143 | 67 | 156 | 55 | 106 | 60 |
| ULMER | 101 | 32 | 83 | 45 | 92 | 29 | 102 | 20 | 85 | 34 |
| WOODS | 266 | 58 | 115 | 117 | 211 | 107 | 112 | 65 | 214 | 64 |
| BARRIER FREE | 0 | 0 | 0 | 0 | 0 | 0 | 0 | 0 | 0 | 0 |
| ABSENTEE | 102 | 22 | 61 | 50 | 67 | 39 | 99 | 22 | 98 | 23 |
| COUNTY TOTALS | 2,342 | 516 | 1,815 | 971 | 1,945 | 866 | 2,048 | 588 | 2,044 | 637 |

ANDERSON COUNTY
 VOTES CAST IN GENERAL ELECTION
 HELD IN SOUTH CAROLINA NOVEMBER 6, 1984

| PRECINCTS | STATEWIDE AMENDMENTS | | | | | | | | | |
|------------------|---------------------------------------|--|---------------------------------------|--|---------------------------------------|--|---------------------------------------|--|---------------------------------------|--|
| | (F) | (D) | (F) | (D) | (F) | (D) | (F) | (D) | (F) | (D) |
| | N I O N 1 F A V J R | N O P U P I O S E D | N I O N 2 F A V U R | N O P U P 2 O S E D | N I O N 3 F A V U R | N O P U P 3 O S E D | N I O N 4 F A V U R | N O P U P 4 O S E D | N I O N 5 F A V U R | N O P U P 5 O S E D |
| APPLETIN-EQUINO | 178 | 94 | 110 | 146 | 134 | 130 | 177 | 91 | 151 | 78 |
| BAKKE'S CREEK | 55 | 34 | 32 | 56 | 35 | 53 | 54 | 34 | 52 | 27 |
| BELTON | 1,025 | 301 | 709 | 711 | 785 | 603 | 1,012 | 389 | 823 | 336 |
| BISHOP'S BRANCH | 224 | 58 | 147 | 136 | 162 | 115 | 205 | 80 | 196 | 68 |
| BOWLING GREEN | 83 | 21 | 47 | 57 | 54 | 48 | 84 | 19 | 69 | 19 |
| BROADWAY | 368 | 142 | 221 | 290 | 276 | 231 | 366 | 144 | 336 | 111 |
| BRUSHY CREEK | 588 | 244 | 426 | 399 | 492 | 326 | 609 | 216 | 566 | 208 |
| CEDAR GROVE | 221 | 105 | 142 | 182 | 157 | 161 | 226 | 99 | 201 | 37 |
| CENTERVILLE | 1,207 | 324 | 839 | 696 | 920 | 592 | 1,240 | 291 | 1,148 | 278 |
| CHIGUJLA HILL | 126 | 67 | 88 | 125 | 89 | 119 | 128 | 84 | 107 | 69 |
| CONCRETE | 650 | 331 | 603 | 583 | 621 | 553 | 873 | 319 | 756 | 313 |
| CORNER | 52 | 15 | 26 | 42 | 36 | 30 | 51 | 17 | 48 | 17 |
| CRATYINVILLE | 156 | 97 | 105 | 144 | 116 | 132 | 170 | 80 | 139 | 85 |
| DEWEY | 127 | 41 | 93 | 75 | 97 | 69 | 125 | 41 | 114 | 23 |
| EDGEWOOD | 866 | 275 | 584 | 548 | 662 | 450 | 910 | 221 | 793 | 208 |
| FIVE FORKS | 295 | 136 | 177 | 255 | 215 | 213 | 320 | 120 | 298 | 107 |
| FLAT ROCK | 205 | 157 | 171 | 247 | 184 | 224 | 266 | 145 | 227 | 133 |
| FORK NJ. 1 | 98 | 39 | 55 | 83 | 80 | 55 | 90 | 45 | 81 | 44 |
| FORK NJ. 2 | 101 | 99 | 120 | 161 | 146 | 131 | 187 | 91 | 166 | 81 |
| FRIENDSHIP | 145 | 71 | 86 | 124 | 95 | 117 | 163 | 51 | 154 | 56 |
| GLUCK HILL | 66 | 15 | 40 | 54 | 48 | 49 | 66 | 29 | 56 | 31 |
| GREEN POND | 695 | 194 | 432 | 411 | 502 | 334 | 666 | 182 | 551 | 159 |
| GRUYE SCHOOL | 57 | 33 | 31 | 58 | 40 | 47 | 56 | 34 | 53 | 33 |
| HALL | 194 | 69 | 118 | 142 | 141 | 115 | 180 | 76 | 156 | 58 |
| HARMOND SCHOOL | 602 | 169 | 436 | 334 | 481 | 280 | 616 | 156 | 559 | 125 |
| HIGH POINT | 127 | 63 | 93 | 108 | 87 | 99 | 131 | 58 | 107 | 63 |
| HUMELAND PARK | 948 | 397 | 606 | 734 | 678 | 634 | 960 | 375 | 874 | 331 |
| HUNTER PATH | 460 | 280 | 296 | 471 | 357 | 398 | 488 | 271 | 401 | 271 |
| HUNTERELL | 594 | 140 | 425 | 319 | 514 | 211 | 625 | 113 | 562 | 109 |
| IWA | 344 | 166 | 223 | 295 | 245 | 261 | 354 | 155 | 331 | 151 |
| JACKSON HILL | 248 | 101 | 153 | 191 | 163 | 170 | 229 | 110 | 198 | 104 |
| LAFRANCE | 93 | 38 | 54 | 79 | 72 | 58 | 78 | 52 | 75 | 51 |
| MCADAMS | 44 | 24 | 29 | 39 | 35 | 33 | 45 | 23 | 35 | 22 |
| MELTON | 89 | 32 | 51 | 59 | 61 | 57 | 84 | 36 | 78 | 30 |
| MT. Tabor | 220 | 99 | 170 | 215 | 209 | 166 | 289 | 92 | 240 | 73 |
| MOUNTAIN CREEK | 200 | 88 | 125 | 153 | 130 | 152 | 193 | 94 | 174 | 95 |
| NEAL'S CREEK | 710 | 218 | 464 | 462 | 518 | 401 | 643 | 239 | 600 | 180 |
| ORE HILL | 297 | 110 | 202 | 235 | 219 | 174 | 271 | 129 | 211 | 101 |
| PELZER NO. 1 | 73 | 30 | 54 | 71 | 49 | 74 | 69 | 53 | 52 | 44 |
| PELZER NO. 4 | 104 | 77 | 71 | 103 | 75 | 103 | 105 | 72 | 83 | 69 |
| PENDLETON | 870 | 271 | 631 | 509 | 679 | 456 | 865 | 279 | 693 | 238 |
| PIEDMONT | 153 | 119 | 105 | 168 | 119 | 149 | 167 | 104 | 128 | 101 |
| PIEGEY HILL | 127 | 69 | 95 | 103 | 104 | 88 | 137 | 60 | 112 | 47 |
| RUCK HILL | 423 | 165 | 270 | 322 | 319 | 262 | 451 | 147 | 378 | 141 |
| RUCK SPRING | 199 | 62 | 136 | 125 | 148 | 106 | 208 | 96 | 175 | 93 |
| SANDY SPRINGS | 242 | 115 | 158 | 197 | 185 | 168 | 262 | 92 | 215 | 74 |
| SHIPLEY'S STORE | 172 | 77 | 104 | 142 | 111 | 129 | 172 | 71 | 150 | 75 |
| SIMPSONVILLE | 285 | 193 | 222 | 256 | 235 | 239 | 300 | 177 | 265 | 152 |
| STARR | 165 | 77 | 93 | 148 | 117 | 121 | 161 | 79 | 133 | 77 |
| THREE & TRENTY | 342 | 149 | 210 | 271 | 254 | 223 | 363 | 119 | 319 | 116 |
| TREY CREEK | 77 | 46 | 48 | 76 | 56 | 66 | 85 | 41 | 77 | 35 |
| TOWNVILLE | 88 | 42 | 52 | 79 | 61 | 69 | 94 | 39 | 83 | 40 |
| WALKER-MEADOWS | 134 | 61 | 82 | 113 | 91 | 97 | 145 | 52 | 138 | 42 |
| WEST PELZER | 321 | 192 | 203 | 304 | 252 | 252 | 312 | 193 | 280 | 136 |
| WEST SAVANNAH | 74 | 32 | 52 | 53 | 57 | 47 | 71 | 34 | 75 | 20 |
| WHITE PLAINS | 349 | 146 | 226 | 264 | 293 | 198 | 372 | 122 | 323 | 112 |
| WILLIAMSTON | 723 | 372 | 477 | 613 | 539 | 539 | 724 | 368 | 639 | 293 |
| WILLIAMSTON HILL | 197 | 91 | 147 | 146 | 158 | 132 | 197 | 96 | 154 | 63 |
| WRIGHT'S SCHOOL | 137 | 74 | 76 | 131 | 84 | 121 | 129 | 60 | 115 | 67 |
| ANDERSON 41 P1 | 499 | 195 | 340 | 345 | 386 | 287 | 517 | 164 | 412 | 127 |
| ANDERSON 41 P2 | 639 | 212 | 635 | 429 | 669 | 366 | 859 | 177 | 832 | 182 |
| ANDERSON 42 P1 | 404 | 113 | 260 | 252 | 304 | 208 | 374 | 137 | 345 | 115 |
| ANDERSON 42 P2 | 994 | 231 | 703 | 525 | 795 | 414 | 1,010 | 210 | 919 | 184 |
| ANDERSON 43 P1 | 289 | 73 | 177 | 178 | 206 | 142 | 274 | 78 | 223 | 69 |
| ANDERSON 43 P2 | 323 | 91 | 193 | 220 | 219 | 107 | 321 | 91 | 276 | 98 |
| ANDERSON 44 P1 | 215 | 71 | 115 | 116 | 124 | 93 | 195 | 96 | 172 | 51 |
| ANDERSON 44 P2 | 217 | 57 | 179 | 189 | 188 | 78 | 195 | 69 | 147 | 37 |
| ANDERSON 45 P1 | 155 | 52 | 94 | 111 | 123 | 74 | 139 | 64 | 126 | 55 |
| ANDERSON 45 P2 | 321 | 62 | 240 | 179 | 252 | 151 | 288 | 113 | 195 | 84 |
| ANDERSON 46 P1 | 472 | 126 | 316 | 293 | 365 | 224 | 473 | 120 | 408 | 111 |
| ANDERSON 46 P2 | 182 | 66 | 127 | 128 | 142 | 108 | 174 | 77 | 146 | 43 |
| BARRIER FREE | 0 | 0 | 0 | 0 | 0 | 0 | 0 | 0 | 0 | 0 |
| LAKEVIEW | 550 | 147 | 366 | 372 | 405 | 325 | 538 | 194 | 498 | 179 |
| AGNESVILLE | 780 | 154 | 578 | 350 | 593 | 323 | 788 | 142 | 762 | 148 |
| COUNTY TOTALS | 24,662 | 9,201 | 16,037 | 17,147 | 19,687 | 14,610 | 24,804 | 8,667 | 21,697 | 7,793 |

ANDERSON COUNTY
 VOTES CAST IN GENERAL ELECTION
 HELD IN SOUTH CAROLINA NOVEMBER 6, 1984

| PRECINCTS | STATEWIDE AMENDMENTS | | | | | | | | | |
|------------------|----------------------------|---------------------------------|----------------------------|---------------------------------|----------------------------|---------------------------------|----------------------------|---------------------------------|----------------------------|---------------------------------|
| | (F) | (O) | (F) | (O) | (F) | (O) | (F) | (O) | (F) | (O) |
| | N I O N | N O P P | N I O N | N O P P | N I O N | N O P P | N I O N | N O P P | N I O N | N O P P |
| | 4 F A V O R | 4 O P P O S E | 4 F A V O R | 4 O P P O S E | 4 F A V O R | 4 O P P O S E | 5 F A V O R | 5 O P P O S E | 6 F A V O R | 6 O P P O S E |
| APPLETON-EQUINO | 145 | 83 | 138 | 88 | 148 | 102 | 148 | 102 | 148 | 104 |
| BARKER'S CREEK | 51 | 28 | 44 | 35 | 56 | 32 | 48 | 39 | 48 | 39 |
| BELTON | 803 | 349 | 747 | 396 | 943 | 442 | 914 | 447 | 921 | 450 |
| BISHOP'S BRANCH | 189 | 74 | 180 | 80 | 206 | 71 | 203 | 69 | 206 | 69 |
| BOWLING GREEN | 71 | 17 | 57 | 31 | 66 | 31 | 72 | 29 | 74 | 25 |
| BROADWAY | 318 | 133 | 297 | 147 | 344 | 163 | 348 | 157 | 343 | 159 |
| BRUSHY CREEK | 561 | 210 | 499 | 205 | 542 | 272 | 554 | 255 | 539 | 273 |
| CEGAR GROVE | 199 | 89 | 173 | 115 | 192 | 131 | 187 | 131 | 177 | 142 |
| CENTERVILLE | 1,130 | 297 | 1,034 | 374 | 1,154 | 352 | 1,152 | 342 | 1,109 | 398 |
| CHICQUILA HILL | 105 | 70 | 92 | 80 | 113 | 88 | 116 | 86 | 110 | 94 |
| CONCRETE | 760 | 311 | 650 | 409 | 727 | 435 | 731 | 398 | 701 | 464 |
| CORNER | 51 | 15 | 42 | 22 | 48 | 19 | 45 | 21 | 42 | 25 |
| CRAYTINVILLE | 142 | 77 | 120 | 99 | 139 | 104 | 132 | 112 | 129 | 114 |
| DENVER | 107 | 29 | 96 | 40 | 127 | 40 | 123 | 41 | 125 | 42 |
| EDGEWOOD | 802 | 207 | 720 | 275 | 825 | 288 | 853 | 267 | 844 | 276 |
| FIVE FORKS | 296 | 108 | 258 | 136 | 297 | 125 | 306 | 117 | 299 | 125 |
| FLAT ROCK | 232 | 127 | 210 | 145 | 246 | 151 | 247 | 150 | 239 | 141 |
| FORK NO. 1 | 82 | 43 | 69 | 53 | 84 | 82 | 84 | 82 | 85 | 44 |
| FORK NO. 2 | 165 | 87 | 155 | 92 | 167 | 105 | 162 | 110 | 155 | 116 |
| FRIENDSHIP | 154 | 55 | 140 | 66 | 146 | 65 | 145 | 69 | 134 | 81 |
| GLUCK MILL | 51 | 15 | 42 | 36 | 60 | 35 | 56 | 41 | 57 | 40 |
| GREEN POND | 532 | 176 | 515 | 195 | 628 | 227 | 644 | 210 | 627 | 228 |
| GROVE SCHOOL | 53 | 33 | 44 | 41 | 45 | 45 | 45 | 43 | 45 | 42 |
| MALL | 149 | 65 | 129 | 84 | 185 | 72 | 178 | 75 | 174 | 80 |
| HAMMOND SCHOOL | 560 | 139 | 496 | 191 | 556 | 194 | 570 | 183 | 547 | 210 |
| HIGH POINT | 115 | 55 | 99 | 71 | 119 | 69 | 112 | 72 | 110 | 74 |
| HOMELAND PARK | 866 | 343 | 767 | 429 | 842 | 459 | 872 | 424 | 835 | 470 |
| HOMEA PATH | 410 | 263 | 364 | 309 | 435 | 311 | 412 | 342 | 434 | 318 |
| HOPWELL | 552 | 122 | 516 | 148 | 556 | 163 | 562 | 158 | 549 | 174 |
| IYA | 340 | 144 | 292 | 188 | 330 | 168 | 328 | 170 | 307 | 195 |
| JACKSON MILL | 207 | 95 | 175 | 125 | 204 | 127 | 212 | 115 | 205 | 121 |
| LAFRANCE | 73 | 52 | 69 | 58 | 62 | 63 | 73 | 55 | 72 | 53 |
| MCADAMS | 34 | 23 | 34 | 23 | 35 | 32 | 35 | 32 | 33 | 34 |
| MELTON | 83 | 24 | 80 | 28 | 84 | 34 | 88 | 27 | 84 | 34 |
| MT. TABOR | 242 | 74 | 225 | 84 | 249 | 101 | 270 | 97 | 266 | 107 |
| MOUNTAIN CREEK | 184 | 75 | 156 | 102 | 178 | 106 | 196 | 89 | 183 | 102 |
| NEAL'S CREEK | 570 | 210 | 543 | 234 | 647 | 259 | 640 | 268 | 618 | 275 |
| PIPER MILL | 205 | 108 | 202 | 106 | 247 | 140 | 252 | 131 | 259 | 124 |
| Pelzer No. 1 | 50 | 46 | 48 | 47 | 59 | 60 | 56 | 65 | 62 | 58 |
| PELZER NO. 4 | 83 | 69 | 74 | 77 | 101 | 75 | 100 | 75 | 89 | 85 |
| PENDLETON | 661 | 259 | 623 | 288 | 800 | 311 | 800 | 312 | 820 | 292 |
| PIEDMONT | 126 | 103 | 115 | 113 | 140 | 124 | 138 | 126 | 138 | 126 |
| PIERCETOWN | 107 | 52 | 91 | 67 | 116 | 73 | 125 | 67 | 115 | 77 |
| ROCK MILL | 385 | 136 | 342 | 171 | 411 | 169 | 387 | 190 | 384 | 199 |
| ROCK SPRINGS | 168 | 56 | 160 | 62 | 192 | 63 | 169 | 80 | 173 | 82 |
| SANDY SPRINGS | 197 | 90 | 192 | 95 | 226 | 128 | 236 | 112 | 222 | 130 |
| SHIRLEY'S STORE | 159 | 66 | 139 | 85 | 157 | 82 | 160 | 80 | 152 | 90 |
| SIMPSONVILLE | 277 | 141 | 232 | 183 | 259 | 209 | 259 | 208 | 264 | 207 |
| STARR | 131 | 77 | 125 | 81 | 135 | 94 | 146 | 86 | 144 | 91 |
| THREE & TWENTY | 328 | 107 | 266 | 164 | 285 | 190 | 301 | 179 | 266 | 211 |
| TONEY CREEK | 75 | 36 | 63 | 49 | 83 | 38 | 81 | 41 | 74 | 47 |
| TOWNVILLE | 71 | 52 | 73 | 48 | 87 | 45 | 87 | 43 | 84 | 48 |
| WALKER-MCELMOYL | 130 | 44 | 112 | 61 | 126 | 67 | 130 | 60 | 121 | 71 |
| WEST PELZER | 253 | 141 | 231 | 160 | 290 | 206 | 276 | 215 | 262 | 228 |
| WEST SAVANNAH | 67 | 28 | 61 | 32 | 65 | 31 | 68 | 27 | 67 | 34 |
| WHITE PLAINS | 323 | 116 | 284 | 154 | 324 | 161 | 336 | 152 | 317 | 175 |
| WILLIAMSTON | 616 | 310 | 561 | 355 | 693 | 405 | 671 | 412 | 673 | 416 |
| WILLIAMSTON HILL | 157 | 60 | 146 | 73 | 185 | 104 | 186 | 99 | 180 | 108 |
| WRIGHT'S SCHOOL | 111 | 70 | 95 | 86 | 120 | 83 | 119 | 84 | 117 | 84 |
| ANDERSON W1 P1 | 397 | 145 | 374 | 162 | 464 | 206 | 466 | 203 | 475 | 200 |
| ANDERSON W1 P2 | 811 | 193 | 745 | 235 | 817 | 220 | 811 | 221 | 779 | 264 |
| ANDERSON W2 P1 | 343 | 115 | 321 | 136 | 366 | 142 | 378 | 127 | 380 | 135 |
| ANDERSON W2 P2 | 908 | 198 | 850 | 238 | 948 | 245 | 968 | 224 | 950 | 250 |
| ANDERSON W3 P1 | 225 | 64 | 202 | 83 | 255 | 93 | 249 | 95 | 255 | 90 |
| ANDERSON W3 P2 | 276 | 99 | 264 | 111 | 289 | 115 | 296 | 106 | 284 | 118 |
| ANDERSON W4 P1 | 169 | 55 | 162 | 61 | 205 | 82 | 207 | 75 | 223 | 67 |
| ANDERSON W4 P2 | 145 | 42 | 147 | 38 | 148 | 56 | 150 | 46 | 152 | 40 |
| ANDERSON W5 P1 | 130 | 54 | 126 | 60 | 144 | 55 | 133 | 61 | 138 | 60 |
| ANDERSON W5 P2 | 188 | 91 | 194 | 84 | 289 | 103 | 266 | 120 | 287 | 108 |
| ANDERSON W6 P1 | 392 | 121 | 374 | 135 | 427 | 158 | 439 | 138 | 418 | 161 |
| ANDERSON W6 P2 | 138 | 51 | 125 | 64 | 177 | 70 | 177 | 72 | 182 | 74 |
| BARRIER FREE | 0 | 0 | 0 | 0 | 0 | 0 | 0 | 0 | 0 | 0 |
| LAKEVIEW | 481 | 196 | 462 | 212 | 500 | 227 | 518 | 199 | 500 | 221 |
| ABSENTEE | 723 | 182 | 631 | 254 | 656 | 242 | 724 | 182 | 682 | 236 |
| COUNTY TOTALS | 21,300 | 8,108 | 19,485 | 9,724 | 22,591 | 10,401 | 22,746 | 10,104 | 22,262 | 10,777 |

BAMBERG COUNTY
 VOTES CAST IN GENERAL ELECTION
 HELD IN SOUTH CAROLINA NOVEMBER 6, 1984

| PRECINCTS | STATEWIDE AMENDMENTS | | | | | | | | | |
|-----------------|--|-------------------------------------|--|-------------------------------------|--|-------------------------------------|--|-------------------------------------|--|-------------------------------------|
| | (F) N I D N I F A V D R | (O) N O P P S E D | (F) N I D N 2 F A V D R | (O) N O P P S E D | (F) N I D N 3 F A V D R | (O) N O P P S E D | (F) N I D N 4 F A V D R | (O) N O P P S E D | (F) N I D N 4 F A V D R | (O) N O P P S E D |
| COLSTON | 75 | 15 | 32 | 59 | 42 | 44 | 59 | 26 | 62 | 25 |
| EDISTJ | 111 | 68 | 66 | 98 | 71 | 98 | 84 | 82 | 87 | 66 |
| EHRHARDT | 215 | 93 | 160 | 71 | 163 | 78 | 190 | 84 | 189 | 83 |
| EAST DENMARK | 743 | 147 | 566 | 342 | 626 | 277 | 643 | 306 | 626 | 252 |
| GOVAN | 70 | 21 | 54 | 38 | 55 | 36 | 55 | 34 | 42 | 33 |
| HIGHTJWEKS MILL | 29 | 5 | 24 | 12 | 23 | 12 | 31 | 5 | 31 | 5 |
| HUNTER'S CHAPEL | 84 | 28 | 59 | 55 | 73 | 40 | 64 | 46 | 74 | 41 |
| KEARSE | 47 | 12 | 33 | 27 | 39 | 21 | 50 | 8 | 50 | 9 |
| LITTLE SWAMP | 67 | 19 | 59 | 31 | 59 | 28 | 54 | 36 | 57 | 32 |
| QLAR | 233 | 27 | 212 | 46 | 208 | 54 | 219 | 45 | 209 | 37 |
| SOUTH BAMBERG | 559 | 19 | 386 | 274 | 415 | 233 | 452 | 188 | 441 | 181 |
| WEST DENMARK | 434 | 112 | 334 | 239 | 392 | 198 | 458 | 205 | 379 | 169 |
| NORTH BAMBERG | 395 | 76 | 361 | 91 | 382 | 68 | 365 | 88 | 382 | 70 |
| BARRIER FREE | 0 | 0 | 0 | 0 | 0 | 0 | 0 | 0 | 0 | 0 |
| ABSENTEE | 89 | 21 | 58 | 59 | 79 | 32 | 90 | 18 | 90 | 19 |
| COUNTY TOTALS | 3,151 | 663 | 2,404 | 1,442 | 2,627 | 1,219 | 2,814 | 1,173 | 2,713 | 1,024 |

BAMBERG COUNTY
 VOTES CAST IN GENERAL ELECTION
 HELD IN SOUTH CAROLINA NOVEMBER 6, 1984

| PRECINCTS | STATEWIDE AMENDMENTS | | | | | | | | | |
|-----------------|--|-------------------------------------|--|-------------------------------------|--|-------------------------------------|--|-------------------------------------|--|-------------------------------------|
| | (F) N I D N 4 F A V D R | (O) N O P P S E D | (F) N I D N 4 F A V D R | (O) N O P P S E D | (F) N I D N 4 F A V D R | (O) N O P P S E D | (F) N I D N 5 F A V D R | (O) N O P P S E D | (F) N I D N 6 F A V D R | (O) N O P P S E D |
| COLSTON | 56 | 32 | 54 | 30 | 57 | 32 | 62 | 27 | 62 | 26 |
| EDISTJ | 95 | 76 | 80 | 70 | 89 | 69 | 61 | 65 | 88 | 65 |
| EHRHARDT | 175 | 75 | 170 | 41 | 185 | 79 | 170 | 80 | 171 | 82 |
| EAST DENMARK | 488 | 235 | 524 | 232 | 613 | 206 | 635 | 230 | 608 | 229 |
| GOVAN | 68 | 29 | 44 | 36 | 51 | 31 | 51 | 32 | 53 | 31 |
| HIGHTJWEKS MILL | 28 | 8 | 24 | 9 | 23 | 8 | 18 | 13 | 25 | 11 |
| HUNTER'S CHAPEL | 60 | 46 | 53 | 51 | 56 | 47 | 59 | 42 | 59 | 44 |
| KEARSE | 47 | 10 | 42 | 15 | 43 | 15 | 49 | 10 | 40 | 19 |
| LITTLE SWAMP | 57 | 31 | 53 | 31 | 63 | 25 | 64 | 21 | 64 | 24 |
| QLAR | 226 | 38 | 222 | 37 | 218 | 40 | 210 | 35 | 204 | 39 |
| SOUTH BAMBERG | 512 | 188 | 421 | 196 | 434 | 187 | 404 | 184 | 435 | 169 |
| WEST DENMARK | 461 | 167 | 347 | 190 | 360 | 182 | 367 | 162 | 376 | 167 |
| NORTH BAMBERG | 359 | 90 | 380 | 70 | 366 | 87 | 379 | 73 | 368 | 83 |
| BARRIER FREE | 0 | 0 | 0 | 0 | 0 | 0 | 0 | 0 | 0 | 0 |
| ABSENTEE | 75 | 28 | 76 | 31 | 78 | 30 | 91 | 18 | 88 | 23 |
| COUNTY TOTALS | 2,707 | 1,073 | 2,494 | 1,040 | 2,636 | 1,038 | 2,620 | 992 | 2,641 | 1,012 |

BARNWELL COUNTY
 VOTES CAST IN GENERAL ELECTION
 HELD IN SOUTH CAROLINA NOVEMBER 6, 1984

| PRECINCTS | STATEWIDE AMENDMENTS | | | | | | | | | |
|-----------------|---|---|---|---|---|---|---|---|---|---|
| | (F) | (D) | (F) | (D) | (F) | (D) | (F) | (D) | (F) | (D) |
| | N I O N P P 1 F A S V O D R | N O D P O P 1 O A S V O D R | N I O N P P 2 F A S V O D R | N O D P O P 2 O A S V O D R | N I O N P P 3 F A S V O D R | N O D P O P 3 O A S V O D R | N I O N P P 4 F A S V O D R | N O D P O P 4 O A S V O D R | N I O N P P 4 F A S V O D R | N O D P O P 4 O A S V O D R |
| BARNWELL 1 A-C | 320 | 145 | 215 | 239 | 224 | 219 | 296 | 158 | 267 | 162 |
| BARNWELL 2 D-J | 366 | 129 | 293 | 216 | 294 | 205 | 354 | 149 | 344 | 154 |
| BARNWELL 3 K-R | 447 | 99 | 300 | 235 | 347 | 206 | 344 | 133 | 360 | 126 |
| BARNWELL 4 S-Z | 275 | 104 | 201 | 149 | 226 | 158 | 259 | 134 | 260 | 119 |
| BLACKVILLE A-J | 278 | 423 | 210 | 125 | 232 | 138 | 254 | 111 | 221 | 105 |
| BLACKVILLE K-Z | 142 | 90 | 194 | 161 | 188 | 128 | 174 | 113 | 176 | 115 |
| ELKO | 126 | 41 | 80 | 83 | 94 | 71 | 106 | 56 | 114 | 84 |
| FRIENDSHIP | 101 | 41 | 77 | 61 | 73 | 59 | 91 | 43 | 81 | 47 |
| KLINE | 146 | 34 | 101 | 78 | 89 | 67 | 97 | 60 | 111 | 66 |
| HEALING SPRINGS | 47 | 15 | 29 | 35 | 36 | 28 | 60 | 12 | 50 | 13 |
| HILDA | 221 | 85 | 82 | 128 | 81 | 122 | 90 | 120 | 97 | 109 |
| SMELLING | 161 | 54 | 152 | 92 | 151 | 87 | 170 | 69 | 156 | 73 |
| WILLISTON 1 A-F | 344 | 114 | 242 | 207 | 259 | 188 | 318 | 126 | 305 | 133 |
| WILLISTON 2 S-Z | 262 | 106 | 196 | 172 | 207 | 147 | 250 | 105 | 227 | 124 |
| WILLISTON 3 P-Z | 176 | 104 | 113 | 163 | 116 | 136 | 102 | 102 | 154 | 77 |
| BARRIER FREE | 0 | 0 | 0 | 0 | 0 | 0 | 0 | 0 | 0 | 0 |
| ABSENTEE | 119 | 27 | 81 | 59 | 96 | 45 | 122 | 21 | 117 | 23 |
| COUNTY TOTALS | 3,451 | 1,611 | 2,566 | 2,243 | 2,713 | 2,004 | 3,087 | 1,512 | 3,040 | 1,530 |

BARNWELL COUNTY
 VOTES CAST IN GENERAL ELECTION
 HELD IN SOUTH CAROLINA NOVEMBER 6, 1984

| PRECINCTS | STATEWIDE AMENDMENTS | | | | | | | | | |
|-----------------|---|---|--|---|--|--|---|---|---|---|
| | (F) | (D) | (F) | (D) | (F) | (D) | (F) | (D) | (F) | (D) |
| | N I O N P P 4 F C A V O D R | N O D P O P 4 O C S E O D R | N I O N P P 4 F O A D S O D R | N O D P O P 4 O D S O D R | N I O N P P 4 F E A E S O D R | N O D P O P 4 O E S E V O D R | N I O N P P 5 F O S A E O R | N O D P O P 5 O S E O D R | N I O N P P 6 F A A V E O R | N O D P O P 6 O S E O D R |
| BARNWELL 1 A-C | 262 | 172 | 226 | 192 | 228 | 198 | 256 | 174 | 250 | 179 |
| BARNWELL 2 D-J | 335 | 159 | 313 | 178 | 313 | 177 | 316 | 175 | 325 | 168 |
| BARNWELL 3 K-R | 335 | 137 | 367 | 141 | 337 | 134 | 352 | 168 | 367 | 153 |
| BARNWELL 4 S-Z | 246 | 133 | 228 | 140 | 246 | 124 | 247 | 123 | 246 | 221 |
| BLACKVILLE A-J | 227 | 110 | 220 | 110 | 223 | 117 | 217 | 111 | 230 | 105 |
| BLACKVILLE K-Z | 196 | 112 | 101 | 115 | 164 | 120 | 198 | 104 | 194 | 107 |
| ELKO | 104 | 56 | 100 | 53 | 98 | 59 | 106 | 50 | 103 | 57 |
| FRIENDSHIP | 76 | 51 | 72 | 52 | 72 | 52 | 74 | 49 | 70 | 40 |
| KLINE | 102 | 61 | 100 | 56 | 101 | 50 | 103 | 46 | 94 | 59 |
| HEALING SPRINGS | 47 | 14 | 48 | 16 | 50 | 12 | 46 | 15 | 50 | 12 |
| HILDA | 96 | 108 | 85 | 115 | 86 | 115 | 86 | 113 | 89 | 112 |
| SMELLING | 161 | 79 | 152 | 74 | 162 | 71 | 170 | 59 | 159 | 76 |
| WILLISTON 1 A-F | 302 | 139 | 275 | 149 | 279 | 156 | 298 | 134 | 289 | 147 |
| WILLISTON 2 S-Z | 230 | 118 | 217 | 127 | 209 | 132 | 216 | 121 | 225 | 117 |
| WILLISTON 3 P-Z | 150 | 82 | 135 | 87 | 135 | 87 | 131 | 82 | 114 | 101 |
| BARRIER FREE | 0 | 0 | 0 | 0 | 0 | 0 | 0 | 0 | 0 | 0 |
| ABSENTEE | 114 | 25 | 101 | 38 | 107 | 29 | 110 | 29 | 106 | 29 |
| COUNTY TOTALS | 2,983 | 1,558 | 2,822 | 1,643 | 2,830 | 1,633 | 2,926 | 1,553 | 2,919 | 1,683 |

BEAUFORT COUNTY
 VOTES CAST IN GENERAL ELECTION
 HELD IN SOUTH CAROLINA NOVEMBER 6, 1984

| | STATEWIDE AMENDMENTS | | | | | | | | | |
|------------------|-------------------------|-------------------------|-------------------------|-------------------------|-------------------------|-------------------------|------------------------------|-------------------------|-------------------------|-------------------------|
| | (F) N I U N | (J) N J O P | (F) N I O-N | (J) N J O P | (F) N I O N | (J) N O O P | (F) N I O N | (J) N O O P | (F) N I O N | (J) N O O P |
| | 1 F A V O R | 1 O P O S E | 2 F A V O R | 2 O P O S E | 3 F A V O R | 3 O P O S E | 4 F A A V O R | 4 O P O S E | 4 F A V O R | 4 O P O S E |
| PRECINCTS | | | | | | | | | | |
| BEAUFORT NO. 1-A | 216 | 39 | 115 | 122 | 157 | 49 | 142 | 54 | 162 | 46 |
| BEAUFORT NO. 1-B | 251 | 45 | 165 | 114 | 195 | 53 | 154 | 50 | 175 | 53 |
| BEAUFORT NO. 2 | 300 | 85 | 208 | 167 | 211 | 88 | 215 | 66 | 235 | 74 |
| BEAUFORT NO. 3 | 379 | 95 | 211 | 249 | 302 | 107 | 293 | 90 | 317 | 77 |
| BLUFFTON | 681 | 201 | 490 | 350 | 517 | 176 | 476 | 175 | 523 | 197 |
| BURTON NJ. 1-A | 220 | 82 | 163 | 145 | 163 | 84 | 145 | 68 | 187 | 78 |
| BURTON NJ. 1-B | 310 | 78 | 202 | 175 | 212 | 94 | 168 | 91 | 207 | 93 |
| BURTON NJ. 2 | 771 | 218 | 492 | 474 | 604 | 207 | 604 | 191 | 652 | 197 |
| BURTON NJ. 3 | 207 | 58 | 124 | 130 | 150 | 62 | 134 | 53 | 166 | 56 |
| CHECHEESSEE | 88 | 22 | 62 | 49 | 60 | 31 | 65 | 19 | 69 | 23 |
| DALE LJBCCJ | 164 | 44 | 177 | 79 | 80 | 67 | 70 | 62 | 82 | 66 |
| DAUFUSKIE | 10 | 5 | 4 | 4 | 5 | 1 | 7 | 1 | 8 | 1 |
| HILTON HEAD 1 | 910 | 138 | 808 | 297 | 695 | 184 | 633 | 221 | 682 | 206 |
| HILTON HEAD 2 | 1,638 | 253 | 1,292 | 579 | 1,297 | 278 | 1,112 | 346 | 1,247 | 344 |
| HILTON HEAD 3 | 1,047 | 210 | 790 | 424 | 859 | 219 | 761 | 241 | 841 | 246 |
| HILTON HEAD 4 | 867 | 155 | 674 | 370 | 654 | 220 | 596 | 217 | 653 | 233 |
| HILTON HEAD 5 | 991 | 143 | 768 | 316 | 167 | 193 | 661 | 286 | 721 | 277 |
| LADYS ISLAND 1A | 884 | 161 | 575 | 433 | 696 | 178 | 671 | 144 | 732 | 159 |
| LADYS ISLAND 1B | 233 | 31 | 146 | 100 | 169 | 44 | 150 | 49 | 165 | 40 |
| MUSSEY JAKS NJ 1 | 603 | 139 | 360 | 345 | 466 | 118 | 431 | 112 | 481 | 130 |
| MUSSEY JAKS NJ 2 | 377 | 70 | 244 | 195 | 277 | 92 | 272 | 73 | 288 | 89 |
| PORT KYRAL | 507 | 103 | 350 | 252 | 393 | 128 | 322 | 167 | 340 | 173 |
| SEABROOK | 454 | 131 | 299 | 274 | 340 | 107 | 280 | 115 | 333 | 116 |
| SHELDON | 106 | 34 | 178 | 58 | 75 | 30 | 67 | 40 | 70 | 35 |
| ST. HELENA 1-A | 275 | 54 | 199 | 132 | 140 | 64 | 116 | 82 | 129 | 63 |
| ST. HELENA 1-B | 264 | 49 | 192 | 111 | 152 | 41 | 86 | 56 | 130 | 53 |
| ST. HELENA NJ 2 | 618 | 168 | 391 | 349 | 450 | 139 | 407 | 149 | 442 | 146 |
| BARRIER FREE | 0 | 0 | 0 | 0 | 0 | 0 | 0 | 0 | 0 | 0 |
| ABSENTEE | 842 | 141 | 554 | 421 | 665 | 245 | 794 | 157 | 774 | 137 |
| COUNTY TOTALS | 14,213 | 2,947 | 10,234 | 6,714 | 10,714 | 3,299 | 9,832 | 3,375 | 10,811 | 3,438 |

BEAUFORT COUNTY
 VOTES CAST IN GENERAL ELECTION
 HELD IN SOUTH CAROLINA NOVEMBER 6, 1984

| | STATEWIDE AMENDMENTS | | | | | | | | | |
|------------------|---------------------------|--|---------------------------|--|---------------------------|--|-------------------------------------|---|-------------------------------------|---|
| | (F) N I U N | (J) N J O P | (F) N I O-N | (J) N J O P | (F) N I O N | (F) N O O P | (J) N O O P | (F) N I O N | (F) N O O P | (J) N O O P |
| | 4 F C A V O R | 4 J C S E O P O S E | 4 F J A V O R | 4 J U S E O P O S E | 4 F L A V O R | 4 F E S E O P O S E | 4 F O S F A V O R | 4 O P O S E O P O S E | 4 F O S F A V O R | 4 O P O S E O P O S E |
| PRECINCTS | | | | | | | | | | |
| BEAUFORT NO. 1-A | 181 | 58 | 163 | 58 | 180 | 53 | 178 | 31 | 201 | 39 |
| BEAUFORT NO. 1-B | 186 | 75 | 149 | 46 | 148 | 61 | 153 | 66 | 224 | 60 |
| BEAUFORT NO. 2 | 261 | 98 | 234 | 190 | 235 | 89 | 232 | 81 | 295 | 77 |
| BEAUFORT NO. 3 | 350 | 92 | 322 | 108 | 315 | 84 | 313 | 90 | 357 | 104 |
| BLUFFTON | 618 | 211 | 523 | 259 | 507 | 208 | 539 | 177 | 640 | 202 |
| BURTON NJ. 1-A | 210 | 87 | 181 | 91 | 171 | 78 | 186 | 68 | 236 | 61 |
| BURTON NJ. 1-B | 241 | 125 | 216 | 113 | 194 | 91 | 202 | 94 | 284 | 89 |
| BURTON NJ. 2 | 716 | 222 | 617 | 259 | 600 | 227 | 676 | 200 | 759 | 203 |
| BURTON NJ. 3 | 175 | 76 | 165 | 75 | 155 | 65 | 157 | 63 | 182 | 66 |
| CHECHEESSEE | 85 | 28 | 69 | 31 | 70 | 26 | 74 | 23 | 80 | 30 |
| DALE LJBCCJ | 115 | 42 | 92 | 39 | 106 | 40 | 92 | 37 | 151 | 57 |
| DAUFUSKIE | 8 | 0 | 7 | 2 | 6 | 3 | 6 | 3 | 8 | 1 |
| HILTON HEAD 1 | 754 | 227 | 669 | 271 | 673 | 249 | 724 | 175 | 829 | 166 |
| HILTON HEAD 2 | 1,389 | 394 | 1,228 | 455 | 1,191 | 403 | 1,305 | 305 | 1,491 | 264 |
| HILTON HEAD 3 | 932 | 259 | 809 | 327 | 790 | 304 | 866 | 229 | 976 | 213 |
| HILTON HEAD 4 | 712 | 203 | 615 | 314 | 612 | 263 | 688 | 200 | 788 | 183 |
| HILTON HEAD 5 | 361 | 291 | 725 | 424 | 705 | 322 | 836 | 183 | 913 | 134 |
| LADYS ISLAND 1A | 524 | 179 | 716 | 232 | 694 | 195 | 723 | 162 | 839 | 166 |
| LADYS ISLAND 1B | 55 | 193 | 163 | 67 | 157 | 56 | 172 | 50 | 206 | 44 |
| MUSSEY JAKS NJ 1 | 557 | 190 | 504 | 165 | 466 | 162 | 471 | 158 | 554 | 154 |
| MUSSEY JAKS NJ 2 | 327 | 77 | 277 | 127 | 281 | 105 | 296 | 91 | 229 | 92 |
| PORT KYRAL | 383 | 232 | 341 | 207 | 410 | 117 | 440 | 103 | 433 | 108 |
| SEABROOK | 402 | 163 | 340 | 110 | 332 | 129 | 347 | 122 | 443 | 125 |
| SHELDON | 90 | 36 | 72 | 44 | 75 | 22 | 71 | 19 | 97 | 27 |
| ST. HELENA 1-A | 172 | 91 | 136 | 95 | 149 | 59 | 151 | 62 | 202 | 74 |
| ST. HELENA 1-B | 143 | 54 | 113 | 64 | 105 | 48 | 132 | 46 | 153 | 59 |
| ST. HELENA NJ 2 | 510 | 188 | 470 | 184 | 444 | 149 | 444 | 150 | 564 | 140 |
| BARRIER FREE | 0 | 0 | 0 | 0 | 0 | 0 | 0 | 0 | 0 | 0 |
| ABSENTEE | 713 | 195 | 619 | 254 | 663 | 247 | 720 | 151 | 714 | 182 |
| COUNTY TOTALS | 12,052 | 4,019 | 10,536 | 4,592 | 10,432 | 3,855 | 11,194 | 3,130 | 12,854 | 3,170 |

BERKELEY COUNTY
 VOTES CAST IN GENERAL ELECTION
 HELD IN SOUTH CAROLINA NOVEMBER 6, 1984

| PRECINCTS | STATEWIDE AMENDMENTS | | | | | | | | | |
|-----------------|---|---|---|--|--|--|---|--|---|--|
| | (F) | (J) | (F) | (U) | (F) | (O) | (F) | (O) | (F) | (O) |
| | N I U N P P 1 F A S V C U R | N O D P P P 1 U A S V C U R | N I U N P P 2 F A S V C U R | N O D P P P 2 J A S V L U D R | N I U N P P 3 F A S V O U D R | N O D P P P 3 O A S V E U D R | N I U N P P 4 F A A V O U R | N O D P P P 4 O A S V E U D R | N I U N P P 4 F A S V O U R | N O D P P P 4 O A S V E U D R |
| ALVIN | 264 | 65 | 243 | 235 | 258 | 144 | 331 | 112 | 142 | 43 |
| BERKELEY | 352 | 97 | 216 | 235 | 289 | 144 | 331 | 112 | 290 | 84 |
| BETHEA | 73 | 37 | 59 | 70 | 64 | 41 | 71 | 40 | 64 | 31 |
| BONNEAU | 491 | 101 | 320 | 334 | 420 | 214 | 391 | 260 | 365 | 130 |
| CALHOUN | 235 | 61 | 128 | 154 | 188 | 90 | 183 | 93 | 159 | 52 |
| CARNES CROSS RD | 640 | 165 | 415 | 505 | 568 | 234 | 672 | 147 | 559 | 122 |
| CORDESVILLE | 242 | 63 | 177 | 127 | 216 | 84 | 209 | 80 | 164 | 59 |
| CROSS | 795 | 136 | 717 | 269 | 764 | 204 | 623 | 351 | 689 | 142 |
| HANAHAN | 3,050 | 675 | 1,077 | 2,634 | 2,721 | 958 | 3,130 | 587 | 2,763 | 539 |
| HILTON CROSS RD | 273 | 75 | 146 | 104 | 232 | 102 | 239 | 109 | 190 | 72 |
| HUGER | 145 | 43 | 106 | 70 | 114 | 63 | 131 | 54 | 112 | 37 |
| JAMESTOWN | 167 | 37 | 114 | 91 | 155 | 45 | 154 | 53 | 109 | 29 |
| LEBANON | 130 | 46 | 73 | 105 | 105 | 67 | 119 | 57 | 100 | 41 |
| MADONIA | 428 | 128 | 234 | 325 | 338 | 201 | 399 | 153 | 351 | 135 |
| MCBETH | 306 | 91 | 210 | 184 | 259 | 125 | 225 | 164 | 210 | 127 |
| MONCK'S CORNER | 1,424 | 508 | 1,065 | 1,350 | 1,700 | 695 | 1,938 | 525 | 1,642 | 426 |
| PINDOLIS | 461 | 145 | 260 | 343 | 405 | 185 | 459 | 141 | 391 | 98 |
| RUSSELLVILLE | 301 | 95 | 209 | 178 | 264 | 123 | 284 | 116 | 198 | 68 |
| SMALLVILLE-HH | 65 | 54 | 45 | 76 | 53 | 86 | 65 | 76 | 59 | 57 |
| ST. STEPHEN | 790 | 223 | 507 | 469 | 628 | 318 | 682 | 283 | 592 | 192 |
| HASSAMASSAW | 478 | 167 | 377 | 297 | 436 | 221 | 342 | 311 | 331 | 181 |
| WIDE AWAKE | 2,121 | 411 | 885 | 1,636 | 1,840 | 646 | 2,141 | 380 | 2,027 | 360 |
| PINLECO | 245 | 80 | 118 | 206 | 209 | 109 | 275 | 60 | 232 | 61 |
| GOUSE CREEK 1 | 1,140 | 279 | 453 | 953 | 978 | 410 | 1,163 | 258 | 1,048 | 219 |
| GOUSE CREEK 2 | 2,004 | 456 | 836 | 1,611 | 1,716 | 695 | 1,994 | 455 | 1,695 | 369 |
| GOUSE CREEK 3 | 843 | 172 | 346 | 650 | 730 | 256 | 851 | 159 | 796 | 159 |
| BARRIER FREE | 0 | 0 | 0 | 0 | 0 | 0 | 0 | 0 | 0 | 0 |
| EADYJAWN | 180 | 32 | 114 | 56 | 122 | 52 | 92 | 78 | 73 | 26 |
| ABSENTEE | 637 | 93 | 488 | 373 | 430 | 233 | 574 | 223 | 551 | 133 |
| COUNTY TOTALS | 18,765 | 4,593 | 9,720 | 13,628 | 16,242 | 6,668 | 17,983 | 5,395 | 15,902 | 3,492 |

BERKELEY COUNTY
 VOTES CAST IN GENERAL ELECTION
 HELD IN SOUTH CAROLINA NOVEMBER 6, 1984

| PRECINCTS | STATEWIDE AMENDMENTS | | | | | | | | | |
|-----------------|--|--|--|--|--|--|--|--|--|--|
| | (F) | (J) | (F) | (U) | (F) | (O) | (F) | (O) | (F) | (O) |
| | N I U N P P 4 F C A O R | N O D P P P 4 U C S E O | N I U N P P 4 F D A O R | N O D P P P 4 J D S O D | N I U N P P 4 F E A O R | N O D P P P 4 O E S O D | N I U N P P 5 F A O O R | N O D P P P 5 O A S O R | N I U N P P 6 F A A O R | N O D P P P 6 O A S O R |
| ALVIN | 131 | 51 | 136 | 46 | 191 | 65 | 188 | 60 | 164 | 61 |
| BERKELEY | 283 | 89 | 273 | 99 | 317 | 107 | 314 | 106 | 329 | 100 |
| BETHEA | 56 | 36 | 62 | 30 | 63 | 42 | 67 | 41 | 72 | 37 |
| BONNEAU | 353 | 140 | 338 | 152 | 471 | 188 | 454 | 201 | 480 | 176 |
| CALHOUN | 134 | 73 | 139 | 74 | 219 | 72 | 215 | 65 | 217 | 70 |
| CARNES CROSS RD | 557 | 123 | 504 | 167 | 638 | 179 | 615 | 195 | 615 | 194 |
| CORDESVILLE | 155 | 66 | 143 | 77 | 212 | 68 | 184 | 94 | 214 | 64 |
| CROSS | 673 | 152 | 656 | 164 | 802 | 190 | 754 | 184 | 803 | 187 |
| HANAHAN | 2,886 | 619 | 2,574 | 695 | 2,861 | 760 | 2,654 | 967 | 2,801 | 768 |
| HILTON CROSS RD | 184 | 79 | 168 | 89 | 283 | 101 | 260 | 109 | 271 | 110 |
| HUGER | 103 | 42 | 106 | 39 | 118 | 45 | 109 | 56 | 121 | 46 |
| JAMESTOWN | 166 | 32 | 101 | 33 | 148 | 49 | 130 | 60 | 149 | 46 |
| LEBANON | 100 | 42 | 88 | 53 | 117 | 53 | 98 | 68 | 104 | 63 |
| MADONIA | 342 | 147 | 323 | 159 | 362 | 182 | 395 | 194 | 380 | 172 |
| MCBETH | 175 | 160 | 188 | 144 | 244 | 138 | 276 | 86 | 297 | 92 |
| MONCK'S CORNER | 1,554 | 511 | 1,506 | 561 | 1,869 | 539 | 1,690 | 713 | 1,833 | 623 |
| PINDOLIS | 382 | 104 | 372 | 112 | 456 | 141 | 412 | 183 | 456 | 166 |
| RUSSELLVILLE | 192 | 74 | 189 | 72 | 313 | 96 | 289 | 107 | 302 | 100 |
| SMALLVILLE-HH | 47 | 69 | 50 | 64 | 65 | 75 | 65 | 74 | 65 | 74 |
| ST. STEPHEN | 542 | 232 | 548 | 224 | 724 | 277 | 697 | 278 | 737 | 255 |
| HASSAMASSAW | 315 | 193 | 314 | 214 | 464 | 252 | 456 | 221 | 496 | 214 |
| WIDE AWAKE | 1,901 | 482 | 1,831 | 526 | 1,977 | 524 | 1,999 | 488 | 1,968 | 532 |
| PINLECO | 224 | 71 | 224 | 73 | 258 | 88 | 241 | 81 | 259 | 81 |
| GOUSE CREEK 1 | 990 | 270 | 1,005 | 323 | 1,180 | 351 | 1,160 | 301 | 1,181 | 361 |
| GOUSE CREEK 2 | 1,703 | 453 | 1,626 | 514 | 1,828 | 570 | 1,808 | 572 | 1,831 | 573 |
| GOUSE CREEK 3 | 766 | 185 | 766 | 203 | 801 | 198 | 782 | 209 | 821 | 178 |
| BARRIER FREE | 0 | 0 | 0 | 0 | 0 | 0 | 0 | 0 | 0 | 0 |
| EADYJAWN | 68 | 30 | 65 | 32 | 126 | 44 | 114 | 44 | 134 | 32 |
| ABSENTEE | 521 | 165 | 472 | 198 | 504 | 193 | 565 | 133 | 562 | 151 |
| COUNTY TOTALS | 15,303 | 4,690 | 14,702 | 5,122 | 17,611 | 5,567 | 16,949 | 5,972 | 17,742 | 5,502 |

CALHOUN COUNTY
 VOTES CAST IN GENERAL ELECTION
 HELD IN SOUTH CAROLINA NOVEMBER 6, 1984

| PRECINCTS | STATEWIDE AMENDMENTS | | | | | | | | | |
|---------------|-------------------------------------|------------------------------------|-------------------------------------|------------------------------------|-------------------------------------|------------------------------------|--|--------------------------------------|--|------------------------------------|
| | (F) | (O) | (F) | (O) | (F) | (O) | (F) | (O) | (F) | (O) |
| | N I O N I F A V O R | N O O P P I O S E D | N I O N 2 F A V O R | N O O P P 2 O S E D | N I O N 3 F A V O R | N O O P P 3 O S E D | N I O N 4 F A A V O R | N O O P P 4 O A S E D | N I O N 4 F B A V O R | N O O P P 4 O S E D |
| BETHEL | 214 | 75 | 140 | 139 | 157 | 113 | 193 | 93 | 192 | 93 |
| CAMERON | 254 | 73 | 163 | 160 | 152 | 159 | 200 | 108 | 191 | 110 |
| CENTER HILL | 150 | 61 | 95 | 116 | 110 | 99 | 129 | 80 | 132 | 79 |
| CAESTON | 58 | 26 | 40 | 44 | 44 | 36 | 67 | 17 | 68 | 16 |
| JIXIE | 571 | 153 | 413 | 351 | 443 | 320 | 559 | 187 | 541 | 308 |
| FALL BRANCH | 85 | 42 | 44 | 76 | 53 | 68 | 76 | 47 | 67 | 53 |
| FOOT WHITE | 74 | 25 | 51 | 51 | 62 | 44 | 69 | 31 | 69 | 36 |
| LONE STAR | 196 | 62 | 135 | 114 | 143 | 110 | 171 | 86 | 168 | 74 |
| MIDWAY | 134 | 43 | 89 | 92 | 77 | 98 | 59 | 110 | 64 | 108 |
| MURPH MILL | 114 | 49 | 90 | 83 | 87 | 78 | 115 | 55 | 116 | 42 |
| SANDY RUN | 282 | 125 | 185 | 228 | 233 | 169 | 308 | 102 | 291 | 113 |
| ST. MATTHEWS | 480 | 144 | 303 | 368 | 280 | 271 | 469 | 163 | 473 | 168 |
| BARBER FREE | 0 | 0 | 0 | 0 | 0 | 0 | 0 | 0 | 0 | 0 |
| ROSENTEE | 131 | 26 | 86 | 74 | 102 | 55 | 120 | 35 | 123 | 27 |
| COUNTY TOTALS | 2,743 | 904 | 1,834 | 1,896 | 1,943 | 1,620 | 2,535 | 1,114 | 2,495 | 1,227 |

CALHOUN COUNTY
 VOTES CAST IN GENERAL ELECTION
 HELD IN SOUTH CAROLINA NOVEMBER 6, 1984

| PRECINCTS | STATEWIDE AMENDMENTS | | | | | | | | | |
|---------------|--------------------------------------|-------------------------------|--------------------------------------|---------------------------------|--------------------------------------|---------------------------------|--------------------------------------|---------------------------------|--------------------------------------|---------------------------------|
| | (F) | (O) | (F) | (O) | (F) | (O) | (F) | (O) | (F) | (O) |
| | N I O N 4 F C A V O R | N O O P 4 O C S E | N I O 4 4 F O A V O R | N O P P 4 O D S E O | N I O N 4 F E A V O R | N O P P 4 O E S E O | N I O N 5 F A A V O R | N O P P 5 O S E E O | N I O N 6 F A A V O R | N O P P 6 O S S E O |
| BETHEL | 187 | 96 | 169 | 108 | 185 | 101 | 187 | 126 | 192 | 111 |
| CAMERON | 188 | 108 | 184 | 109 | 185 | 115 | 189 | 209 | 195 | 103 |
| CENTER HILL | 119 | 06 | 116 | 88 | 125 | 82 | 122 | 82 | 125 | 83 |
| CRESTON | 66 | 18 | 57 | 19 | 59 | 19 | 54 | 27 | 50 | 31 |
| DIXIE | 530 | 215 | 528 | 201 | 524 | 204 | 540 | 196 | 534 | 195 |
| FALL BRANCH | 63 | 58 | 50 | 67 | 49 | 66 | 51 | 68 | 50 | 67 |
| FORT MOTTE | 67 | 33 | 68 | 33 | 67 | 32 | 59 | 38 | 65 | 35 |
| LDNE STAR | 158 | 83 | 160 | 91 | 151 | 93 | 159 | 83 | 143 | 91 |
| MIDWAY | 64 | 111 | 63 | 98 | 72 | 84 | 75 | 22 | 99 | 78 |
| MURPH HILL | 107 | 55 | 100 | 52 | 105 | 54 | 99 | 55 | 95 | 62 |
| SANDY RUN | 292 | 120 | 253 | 147 | 270 | 132 | 244 | 155 | 231 | 167 |
| ST. MATTHEWS | 471 | 170 | 437 | 188 | 414 | 179 | 452 | 181 | 471 | 175 |
| BARRIER FREE | 0 | 0 | 0 | 0 | 0 | 0 | 0 | 0 | 0 | 0 |
| ABSEMETEE | 119 | 35 | 114 | 39 | 113 | 42 | 123 | 34 | 110 | 48 |
| COUNTY TOTALS | 2,421 | 1,188 | 2,299 | 1,240 | 2,319 | 1,203 | 2,354 | 1,276 | 2,360 | 1,246 |

| | | | | | | | | | |
|-----------------|--------|--------|--------|--------|--------|--------|--------|--------|--------|
| GUDDAM 1 | 814 | 201 | 727 | 670 | 315 | 817 | 170 | 815 | 154 |
| GUDDAM 2 | 254 | 53 | 202 | 202 | 87 | 247 | 46 | 235 | 54 |
| GUDDAM 3 | 64 | 22 | 61 | 21 | 56 | 54 | 30 | 62 | 24 |
| HAND-ATLYN 1 | 415 | 199 | 185 | 330 | 109 | 305 | 122 | 330 | 150 |
| HAND-ATLYN 2 | 180 | 38 | 183 | 119 | 85 | 147 | 61 | 146 | 61 |
| HAND-ATLYN 3 | 180 | 38 | 183 | 119 | 85 | 147 | 61 | 146 | 61 |
| SI P. C. | 139 | 48 | 57 | 122 | 108 | 64 | 128 | 47 | 115 |
| AZALEA 1 | 190 | 58 | 84 | 169 | 139 | 99 | 170 | 85 | 161 |
| AZALEA 2 | 168 | 103 | 120 | 174 | 142 | 115 | 161 | 173 | 107 |
| LEDSUN | 187 | 22 | 474 | 467 | 215 | 372 | 131 | 517 | 107 |
| Y CHARLESTON 1 | 187 | 22 | 772 | 142 | 515 | 372 | 131 | 517 | 107 |
| Y CHARLESTON 2 | 500 | 109 | 161 | 381 | 204 | 471 | 121 | 430 | 148 |
| Y CHARLESTON 3 | 1,000 | 211 | 1,071 | 870 | 348 | 921 | 105 | 932 | 101 |
| Y CHARLESTON 4 | 231 | 45 | 188 | 156 | 93 | 201 | 54 | 197 | 49 |
| Y CHARLESTON 5 | 231 | 45 | 188 | 156 | 93 | 201 | 54 | 197 | 49 |
| Y CHARLESTON 6 | 181 | 53 | 151 | 115 | 79 | 129 | 65 | 127 | 65 |
| Y CHARLESTON 7 | 624 | 214 | 183 | 639 | 315 | 292 | 603 | 200 | 389 |
| Y CHARLESTON 8 | 191 | 49 | 68 | 174 | 160 | 47 | 91 | 38 | 89 |
| Y CHARLESTON 9 | 191 | 49 | 68 | 174 | 160 | 47 | 91 | 38 | 89 |
| Y CHARLESTON 10 | 149 | 20 | 60 | 106 | 109 | 51 | 120 | 37 | 128 |
| Y CHARLESTON 11 | 210 | 44 | 75 | 181 | 169 | 77 | 195 | 57 | 150 |
| Y CHARLESTON 12 | 642 | 161 | 231 | 763 | 336 | 274 | 139 | 160 | 52 |
| Y CHARLESTON 13 | 642 | 161 | 231 | 763 | 336 | 274 | 139 | 160 | 52 |
| Y CHARLESTON 14 | 221 | 43 | 104 | 159 | 182 | 75 | 210 | 47 | 214 |
| Y CHARLESTON 15 | 221 | 43 | 104 | 159 | 182 | 75 | 210 | 47 | 214 |
| LINCOLNVILLE | 19 | 38 | 4 | 7 | 41 | 14 | 30 | 23 | 11 |
| FOLLY BEACH | 504 | 131 | 227 | 401 | 460 | 204 | 544 | 142 | 150 |
| JAMES ISLAND 1 | 158 | 48 | 50 | 151 | 134 | 70 | 152 | 43 | 146 |
| JAMES ISLAND 2 | 566 | 131 | 196 | 490 | 469 | 209 | 560 | 122 | 526 |
| JAMES ISLAND 3 | 715 | 134 | 205 | 640 | 604 | 226 | 482 | 153 | 664 |
| JAMES ISLAND 4 | 713 | 135 | 205 | 640 | 604 | 226 | 482 | 153 | 664 |
| JAMES ISLAND 5 | 713 | 135 | 205 | 640 | 604 | 226 | 482 | 153 | 664 |
| JAMES ISLAND 6 | 905 | 161 | 253 | 799 | 768 | 272 | 826 | 172 | 828 |
| JAMES ISLAND 7 | 455 | 85 | 152 | 374 | 362 | 152 | 439 | 83 | 425 |
| JAMES ISLAND 8 | 269 | 54 | 175 | 338 | 220 | 179 | 337 | 85 | 314 |
| JAMES ISLAND 9 | 492 | 94 | 153 | 430 | 428 | 142 | 477 | 106 | 467 |
| JAMES ISLAND 10 | 426 | 82 | 140 | 364 | 399 | 105 | 406 | 97 | 397 |
| JAMES ISLAND 11 | 227 | 46 | 70 | 204 | 199 | 68 | 213 | 53 | 212 |
| ST. ANDREAS 1 | 468 | 40 | 113 | 365 | 336 | 141 | 407 | 72 | 387 |
| ST. ANDREAS 2 | 468 | 40 | 113 | 365 | 336 | 141 | 407 | 72 | 387 |
| ST. ANDREAS 3 | 816 | 164 | 257 | 721 | 704 | 257 | 801 | 205 | 758 |
| ST. ANDREAS 4 | 582 | 148 | 173 | 531 | 455 | 225 | 544 | 146 | 502 |
| ST. ANDREAS 5 | 582 | 148 | 173 | 531 | 455 | 225 | 544 | 146 | 502 |
| ST. ANDREAS 6 | 295 | 59 | 98 | 238 | 242 | 97 | 253 | 86 | 238 |
| ST. ANDREAS 7 | 127 | 22 | 54 | 106 | 106 | 46 | 106 | 53 | 94 |
| ST. ANDREAS 8 | 127 | 22 | 54 | 106 | 106 | 46 | 106 | 53 | 94 |
| ST. ANDREAS 9 | 485 | 95 | 140 | 419 | 385 | 172 | 462 | 100 | 435 |
| ST. ANDREAS 10 | 342 | 76 | 118 | 292 | 299 | 98 | 328 | 72 | 269 |
| ST. ANDREAS 11 | 291 | 71 | 98 | 242 | 253 | 107 | 258 | 63 | 202 |
| ST. ANDREAS 12 | 524 | 95 | 161 | 433 | 470 | 136 | 528 | 83 | 509 |
| ST. ANDREAS 13 | 524 | 95 | 161 | 433 | 470 | 136 | 528 | 83 | 509 |
| ST. ANDREAS 14 | 86 | 13 | 29 | 71 | 70 | 28 | 62 | 35 | 39 |
| ST. ANDREAS 15 | 86 | 13 | 29 | 71 | 70 | 28 | 62 | 35 | 39 |
| HEGGETT 1 | 280 | 86 | 173 | 198 | 321 | 63 | 279 | 158 | 213 |
| HEGGETT 2 | 280 | 86 | 173 | 198 | 321 | 63 | 279 | 158 | 213 |
| RAYMEL 1 | 724 | 30 | 40 | 134 | 126 | 58 | 110 | 70 | 71 |
| RAYMEL 2 | 252 | 54 | 88 | 207 | 203 | 92 | 129 | 156 | 114 |
| HOLLYHOOD | 252 | 54 | 88 | 207 | 203 | 92 | 129 | 156 | 114 |
| ADAMS RUN 1 | 587 | 44 | 83 | 330 | 313 | 23 | 68 | 89 | 88 |
| ADAMS RUN 2 | 587 | 44 | 83 | 330 | 313 | 23 | 68 | 89 | 88 |
| ADAMS RUN 3 | 477 | 82 | 155 | 335 | 363 | 117 | 238 | 227 | 238 |
| ADAMS RUN 4 | 528 | 135 | 196 | 329 | 443 | 193 | 436 | 203 | 434 |
| ADAMS RUN 5 | 216 | 48 | 66 | 189 | 199 | 88 | 173 | 76 | 150 |
| ADAMS RUN 6 | 229 | 103 | 161 | 219 | 219 | 73 | 136 | 129 | 140 |
| ADAMS RUN 7 | 24 | 3 | 16 | 14 | 14 | 11 | 14 | 21 | 4 |
| ADAMS RUN 8 | 210 | 25 | 60 | 167 | 164 | 53 | 102 | 113 | 104 |
| ADAMS RUN 9 | 468 | 62 | 169 | 351 | 411 | 100 | 465 | 70 | 460 |
| ADAMS RUN 10 | 468 | 62 | 169 | 351 | 411 | 100 | 465 | 70 | 460 |
| ADAMS RUN 11 | 2,321 | 828 | 1,358 | 1,441 | 1,676 | 945 | 2,170 | 568 | 2,143 |
| ADAMS RUN 12 | 50,914 | 10,253 | 19,711 | 41,803 | 16,394 | 46,531 | 12,525 | 45,032 | 12,870 |
| COUNTY TOTALS | | | | | | | | | |

CHEROKEE COUNTY
 VOTES CAST IN GENERAL ELECTION
 HELD IN SOUTH CAROLINA NOVEMBER 6, 1984

| | STATEWIDE AMENDMENTS | | | | | | | | | |
|-----------------|--------------------------|-------------------|--------------------------|-------------------|--------------------------|-------------------|--------------------------|--------------------------|--------------------------|-------------------|
| | (F) | (D) | (F) | (C) | (F) | (D) | (F) | (D) | (F) | (D) |
| | N I O N | N O O P | N I O N | N O O P | N I O N | N O O P | N I O N | N O O P | N I O N | N O O P |
| PRECINCTS | 1 F A S V O D O | 1.0 S E D O | 2 F A S V O D O | 2 O S E D O | 3 F A S V O D O | 3 O S E D O | 4 F A S V O D O | 4 O A S E V D O | 4 F B A V O D O | 4 O S E D O |
| ALLENS | 391 | 189 | 318 | 260 | 299 | 274 | 388 | 191 | 388 | 184 |
| ALMA HILLS | 250 | 126 | 219 | 172 | 194 | 189 | 231 | 154 | 220 | 159 |
| ANTIUCH | 144 | 32 | 103 | 73 | 107 | 60 | 139 | 32 | 128 | 41 |
| ASHMOUTH | 156 | 99 | 125 | 133 | 112 | 143 | 144 | 110 | 133 | 123 |
| BRUMMS HILL | 49 | 7 | 41 | 16 | 27 | 29 | 31 | 25 | 35 | 14 |
| SUFFALO | 130 | 45 | 103 | 71 | 103 | 68 | 118 | 58 | 115 | 56 |
| JULIEA | 54 | 30 | 40 | 45 | 38 | 46 | 60 | 26 | 54 | 30 |
| CHEROKEE FALLS | 119 | 37 | 97 | 52 | 86 | 60 | 105 | 45 | 109 | 37 |
| DRAYTONVILLE | 227 | 133 | 187 | 182 | 186 | 178 | 232 | 132 | 222 | 138 |
| EZELL'S | 150 | 100 | 115 | 146 | 107 | 149 | 138 | 114 | 144 | 111 |
| GAFFNEY NO. 1 | 205 | 121 | 178 | 155 | 159 | 158 | 202 | 124 | 177 | 138 |
| GAFFNEY NO. 2 | 591 | 210 | 521 | 257 | 493 | 346 | 523 | 291 | 520 | 275 |
| GAFFNEY NO. 3 | 502 | 196 | 404 | 319 | 367 | 292 | 361 | 209 | 346 | 225 |
| GAFFNEY NO. 4 | 476 | 277 | 455 | 297 | 387 | 348 | 459 | 151 | 431 | 277 |
| GAFFNEY NO. 5 | 243 | 99 | 240 | 124 | 199 | 168 | 236 | 126 | 221 | 124 |
| GAFFNEY NO. 6 | 639 | 259 | 578 | 335 | 509 | 188 | 634 | 261 | 688 | 214 |
| GUICHER | 97 | 44 | 81 | 60 | 71 | 70 | 87 | 53 | 86 | 52 |
| GRASSY POND | 179 | 129 | 222 | 189 | 214 | 196 | 256 | 158 | 239 | 168 |
| HOLLY GROVE 6 | 108 | 43 | 88 | 58 | 74 | 67 | 114 | 35 | 104 | 38 |
| KING'S CREEK | 60 | 23 | 41 | 44 | 36 | 47 | 51 | 32 | 52 | 30 |
| LINCOLN HILL | 151 | 81 | 139 | 117 | 124 | 122 | 148 | 101 | 129 | 112 |
| MACLEJITA | 222 | 109 | 196 | 141 | 172 | 151 | 219 | 114 | 211 | 110 |
| METCALF | 75 | 20 | 53 | 43 | 60 | 35 | 70 | 25 | 63 | 33 |
| MORGAN | 95 | 88 | 92 | 100 | 74 | 108 | 107 | 83 | 103 | 79 |
| MUSCADOVE | 51 | 50 | 44 | 63 | 37 | 63 | 49 | 54 | 52 | 51 |
| NINETY NINE | 63 | 27 | 56 | 32 | 46 | 38 | 57 | 36 | 55 | 30 |
| PLEASANT GROVE | 189 | 86 | 161 | 109 | 150 | 115 | 155 | 112 | 152 | 111 |
| RAMEY | 60 | 33 | 46 | 49 | 41 | 61 | 40 | 59 | 46 | 51 |
| SARRATT'S | 43 | 10 | 31 | 22 | 25 | 27 | 41 | 12 | 34 | 18 |
| THICKETTY | 130 | 54 | 112 | 79 | 87 | 102 | 121 | 67 | 122 | 66 |
| TIMBER RIDGE | 34 | 17 | 28 | 16 | 23 | 28 | 33 | 18 | 36 | 14 |
| WHITE PLAINS | 50 | 39 | 36 | 51 | 42 | 46 | 52 | 37 | 45 | 43 |
| WILKINSVILLE | 76 | 21 | 62 | 37 | 70 | 28 | 76 | 26 | 73 | 21 |
| WYDYS | 37 | 9 | 33 | 13 | 28 | 16 | 36 | 10 | 36 | 7 |
| LITTLE JOHN'S | 51 | 32 | 46 | 40 | 41 | 46 | 49 | 38 | 54 | 33 |
| CENTRAL | 161 | 146 | 164 | 158 | 205 | 203 | 244 | 174 | 232 | 173 |
| PLEASANT MEADOW | 315 | 115 | 274 | 185 | 248 | 173 | 258 | 164 | 266 | 155 |
| BLACKBURN 40 1 | 223 | 92 | 237 | 117 | 189 | 132 | 233 | 84 | 216 | 101 |
| BLACKBURN 40 2 | 95 | 27 | 72 | 55 | 76 | 48 | 32 | 34 | 74 | 48 |
| BLACKBURN 40 3 | 63 | 31 | 44 | 57 | 44 | 55 | 47 | 50 | 48 | 48 |
| BLACKBURN 40 4 | 195 | 81 | 157 | 125 | 161 | 113 | 196 | 79 | 179 | 90 |
| JARRIEY PINE | 0 | 0 | 0 | 0 | 0 | 0 | 0 | 0 | 0 | 0 |
| ROSEHREE | 235 | 43 | 192 | 93 | 181 | 90 | 221 | 58 | 222 | 46 |
| COUNTY TOTALS | 7,404 | 3,410 | 6,435 | 4,590 | 5,892 | 5,076 | 7,043 | 3,775 | 6,766 | 3,874 |

CHEROKEE COUNTY
VOTES CAST IN GENERAL ELECTION
HELD IN SOUTH CAROLINA NOVEMBER 6, 1984

| P A R C I N C T S | STATEWIDE AMENDMENTS | | | | | | | | | |
|-------------------|---|---------------------------------------|---|-------------------------------------|---|---------------------------------------|---------------------------------------|-------------------------------------|---------------------------------------|-------------------------------------|
| | (F) | (D) | (F) | (D) | (F) | (D) | (F) | (D) | (F) | (D) |
| | N I O N A F C A V O R | N O P P A D C S E D | N I O N A F D O V O R | N O P P A D S E D | N I O N A F E A V O R | N O P P A D E S E D | N I O N S F A V O R | N O P P S O S E D | N I O N 6 F A V O R | N O P P 6 O S E D |
| ALLENS | 383 | 188 | 339 | 222 | 336 | 227 | 305 | 261 | 276 | 292 |
| ALVA HILLS | 213 | 167 | 206 | 166 | 193 | 178 | 161 | 206 | 144 | 228 |
| ANTIUCH | 124 | 41 | 114 | 51 | 119 | 45 | 115 | 52 | 125 | 43 |
| ASHMOUTH | 131 | 121 | 110 | 142 | 120 | 132 | 93 | 156 | 102 | 149 |
| BRUHN'S MILL | 37 | 16 | 34 | 19 | 34 | 18 | 24 | 28 | 29 | 23 |
| SUFFAL3 | 115 | 55 | 105 | 61 | 107 | 63 | 97 | 71 | 89 | 80 |
| SUFFLA | 52 | 30 | 47 | 36 | 52 | 29 | 53 | 29 | 45 | 38 |
| CHEKAKEE FALLS | 103 | 44 | 96 | 47 | 91 | 50 | 95 | 47 | 84 | 61 |
| DMATTJNVILLE | 215 | 145 | 210 | 148 | 208 | 150 | 181 | 177 | 168 | 192 |
| EZELL'S | 141 | 112 | 118 | 131 | 120 | 135 | 124 | 125 | 111 | 144 |
| GAFFNEY NO. 1 | 176 | 136 | 155 | 138 | 158 | 139 | 122 | 182 | 115 | 190 |
| GAFFNEY NO. 2 | 389 | 420 | 476 | 310 | 486 | 308 | 353 | 448 | 323 | 501 |
| GAFFNEY NO. 3 | 325 | 239 | 328 | 252 | 309 | 234 | 325 | 260 | 322 | 281 |
| GAFFNEY NO. 4 | 410 | 316 | 421 | 330 | 403 | 313 | 348 | 364 | 317 | 439 |
| GAFFNEY NO. 5 | 219 | 131 | 194 | 145 | 198 | 138 | 179 | 169 | 176 | 173 |
| GAFFNEY NO. 6 | 582 | 306 | 536 | 316 | 552 | 317 | 457 | 397 | 461 | 420 |
| GUUCHER | 81 | 56 | 76 | 58 | 79 | 58 | 63 | 75 | 75 | 68 |
| GRASSY POND | 231 | 178 | 220 | 183 | 219 | 180 | 204 | 300 | 186 | 217 |
| HOLLY GROVE 6 | 107 | 36 | 99 | 44 | 95 | 47 | 88 | 57 | 76 | 67 |
| KING'S CREEK | 38 | 34 | 40 | 39 | 47 | 33 | 44 | 38 | 43 | 39 |
| LIMESTONE HILL | 129 | 111 | 121 | 117 | 133 | 107 | 90 | 142 | 99 | 139 |
| MACEONIA | 199 | 118 | 177 | 140 | 185 | 134 | 183 | 138 | 172 | 150 |
| METCALF | 62 | 34 | 55 | 36 | 54 | 39 | 49 | 45 | 42 | 53 |
| MORGAN | 98 | 82 | 94 | 86 | 89 | 92 | 89 | 93 | 79 | 101 |
| MUSCHOVE | 47 | 57 | 47 | 48 | 47 | 52 | 45 | 56 | 37 | 64 |
| NINETY NINE | 61 | 23 | 50 | 33 | 61 | 22 | 58 | 29 | 51 | 36 |
| PLEASANT GROVE | 156 | 105 | 147 | 105 | 151 | 116 | 140 | 121 | 136 | 122 |
| RAYENNA | 41 | 53 | 38 | 54 | 36 | 56 | 43 | 48 | 43 | 49 |
| SARRATT'S | 37 | 15 | 37 | 13 | 38 | 11 | 29 | 21 | 24 | 27 |
| THICKETTY | 120 | 67 | 111 | 71 | 102 | 76 | 111 | 77 | 107 | 79 |
| TIBLER KIOGE | 33 | 17 | 29 | 19 | 33 | 17 | 28 | 23 | 27 | 24 |
| WHITE PLAINS | 45 | 41 | 48 | 40 | 47 | 40 | 40 | 47 | 39 | 47 |
| WILKINSVILLE | 70 | 26 | 68 | 28 | 63 | 26 | 47 | 53 | 38 | 52 |
| WOOD'S | 35 | 10 | 29 | 14 | 31 | 12 | 17 | 29 | 19 | 27 |
| LITTLEJOHN'S | 55 | 32 | 41 | 46 | 43 | 39 | 43 | 44 | 46 | 40 |
| CENTRAL | 225 | 179 | 216 | 182 | 210 | 187 | 179 | 213 | 175 | 227 |
| PLEASANT MEADOW | 215 | 199 | 243 | 162 | 249 | 163 | 191 | 231 | 181 | 252 |
| BLACKSBURG NO 1 | 227 | 86 | 190 | 113 | 196 | 116 | 187 | 129 | 166 | 147 |
| BLACKSBURG NO 2 | 76 | 44 | 76 | 43 | 70 | 43 | 56 | 60 | 52 | 64 |
| BLACKSBURG NO 3 | 47 | 47 | 36 | 53 | 42 | 53 | 42 | 49 | 37 | 58 |
| BLACKSBURG NO 4 | 170 | 92 | 164 | 92 | 160 | 100 | 135 | 126 | 123 | 139 |
| 0 | 0 | 0 | 0 | 0 | 0 | 0 | 0 | 0 | 0 | 0 |
| BARRIER FREE | 0 | 0 | 0 | 0 | 0 | 0 | 0 | 0 | 0 | 0 |
| ABSENTEE | 206 | 66 | 186 | 79 | 183 | 78 | 194 | 72 | 197 | 66 |
| COUNTY TOTALS | 6,426 | 4,275 | 6,127 | 4,412 | 6,149 | 4,373 | 5,427 | 5,290 | 5,157 | 5,608 |

CHESTER COUNTY
 VOTES CAST IN GENERAL ELECTION
 HELD IN SOUTH CAROLINA NOVEMBER 6, 1984

| PRECINCTS | STATEWIDE AMENDMENTS | | | | | | | | | |
|----------------|---------------------------------|---------------------------------|---------------------------------|--------------------------|---------------------------------|--------------------------|---------------------------------|--------------------------|---------------------------------|--------------------------|
| | (F) | (C) | (F) | (U) | (F) | (O) | (F) | (O) | (F) | (O) |
| | N I O N A F V O U R | N O O P I Q S E V D | N I O N A A V U J A | N U O P O S V D | N I O N A F V O U R | N O O P O S V D | N I O N A F V O U R | N O O P O S V D | N I O N A F V O U R | N O O P O S V D |
| BALDWIN MILL | 240 | 83 | 163 | 145 | 150 | 135 | 169 | 90 | 198 | 105 |
| BATON ROUGE | 102 | 58 | 72 | 32 | 87 | 55 | 93 | 41 | 93 | 59 |
| BECKHAMVILLE | 184 | 62 | 136 | 101 | 122 | 93 | 139 | 64 | 151 | 79 |
| BLACKSTOCK | 146 | 55 | 106 | 83 | 112 | 78 | 123 | 57 | 136 | 58 |
| EDGEHUR | 174 | 39 | 109 | 97 | 139 | 57 | 159 | 38 | 166 | 42 |
| EUREKA MILL | 309 | 64 | 217 | 144 | 235 | 118 | 245 | 89 | 273 | 99 |
| FORT LAWN | 206 | 92 | 153 | 144 | 156 | 126 | 181 | 84 | 189 | 106 |
| HALSELLVILLE | 93 | 9 | 83 | 20 | 16 | 73 | 15 | 71 | 15 | 78 |
| HAZELWOOD | 131 | 45 | 92 | 79 | 95 | 55 | 104 | 41 | 112 | 51 |
| LANDO | 58 | 25 | 41 | 35 | 40 | 33 | 41 | 26 | 51 | 25 |
| LAHSFORD | 124 | 46 | 81 | 76 | 83 | 79 | 96 | 56 | 104 | 65 |
| LWRYS | 141 | 51 | 76 | 79 | 94 | 69 | 124 | 48 | 122 | 51 |
| RICHBURG | 241 | 83 | 151 | 134 | 157 | 113 | 168 | 86 | 177 | 110 |
| RODMAN | 190 | 63 | 130 | 105 | 145 | 85 | 174 | 47 | 163 | 78 |
| RUSSVILLE | 68 | 22 | 47 | 35 | 55 | 29 | 61 | 17 | 50 | 30 |
| WILKSBOURG | 114 | 33 | 92 | 46 | 79 | 40 | 90 | 27 | 101 | 38 |
| GR FALLS 1 & 2 | 96 | 30 | 26 | 33 | 36 | 66 | 41 | 7 | 30 | 32 |
| GR FALLS 3 | 161 | 42 | 130 | 56 | 114 | 61 | 130 | 42 | 132 | 47 |
| CHESTER WARD 1 | 331 | 93 | 225 | 131 | 248 | 134 | 257 | 105 | 285 | 118 |
| CHESTER WARD 2 | 274 | 67 | 192 | 132 | 191 | 109 | 226 | 68 | 243 | 92 |
| CHESTER WARD 3 | 753 | 256 | 510 | 454 | 512 | 402 | 612 | 288 | 614 | 345 |
| CHESTER WARD 4 | 254 | 66 | 162 | 125 | 153 | 97 | 165 | 77 | 194 | 76 |
| BARRIER FREE | 0 | 0 | 0 | 0 | 0 | 0 | 0 | 0 | 0 | 0 |
| ABSENTEE | 162 | 30 | 107 | 84 | 125 | 64 | 157 | 31 | 146 | 40 |
| COUNTY TOTALS | 4,552 | 1,430 | 3,159 | 2,531 | 3,174 | 2,146 | 3,607 | 1,523 | 3,793 | 1,814 |

CHESTER COUNTY
 VOTES CAST IN GENERAL ELECTION
 HELD IN SOUTH CAROLINA NOVEMBER 6, 1984

| PRECINCTS | STATEWIDE AMENDMENTS | | | | | | | | | |
|----------------|---------------------------------|--------------------------|---------------------------------|--------------------------|---------------------------------|--------------------------|---------------------------------|--------------------------|---------------------------------|--------------------------|
| | (F) | (U) | (F) | (U) | (F) | (O) | (F) | (O) | (F) | (O) |
| | N I O N A F V O U R | N U O P O S V D | N I O N A F V O U R | N U O P O S V D | N I O N A F V O U R | N O O P O S V D | N I O N A F V O U R | N O O P O S V D | N I O N A F V O U R | N O O P O S V D |
| BALDWIN MILL | 199 | 104 | 173 | 94 | 197 | 95 | 192 | 109 | 153 | 101 |
| BATON ROUGE | 94 | 60 | 83 | 59 | 90 | 56 | 91 | 60 | 74 | 56 |
| BECKHAMVILLE | 156 | 78 | 130 | 80 | 136 | 81 | 140 | 83 | 115 | 85 |
| BLACKSTOCK | 132 | 62 | 118 | 61 | 121 | 68 | 125 | 65 | 99 | 65 |
| EDGEHUR | 157 | 45 | 138 | 59 | 149 | 54 | 151 | 50 | 120 | 73 |
| EUREKA MILL | 265 | 107 | 233 | 115 | 256 | 108 | 260 | 108 | 215 | 110 |
| FORT LAWN | 181 | 106 | 162 | 116 | 176 | 109 | 168 | 102 | 131 | 125 |
| HALSELLVILLE | 11 | 40 | 10 | 30 | 19 | 71 | 40 | 54 | 57 | 25 |
| HAZELWOOD | 120 | 42 | 107 | 45 | 109 | 49 | 113 | 48 | 93 | 41 |
| LANDO | 54 | 25 | 36 | 33 | 53 | 28 | 46 | 34 | 38 | 26 |
| LAHSFORD | 104 | 64 | 92 | 68 | 92 | 74 | 102 | 59 | 91 | 59 |
| LWRYS | 121 | 55 | 97 | 67 | 116 | 57 | 109 | 60 | 93 | 66 |
| RICHBURG | 168 | 113 | 152 | 115 | 162 | 113 | 178 | 100 | 129 | 125 |
| RODMAN | 163 | 79 | 140 | 85 | 154 | 72 | 154 | 70 | 138 | 92 |
| RUSSVILLE | 59 | 24 | 43 | 33 | 49 | 30 | 50 | 26 | 42 | 31 |
| WILKSBOURG | 110 | 34 | 91 | 35 | 98 | 35 | 103 | 33 | 65 | 53 |
| GR FALLS 1 & 2 | 75 | 33 | 72 | 34 | 81 | 29 | 77 | 31 | 54 | 45 |
| GR FALLS 3 | 141 | 43 | 116 | 57 | 129 | 47 | 121 | 51 | 105 | 42 |
| CHESTER WARD 1 | 274 | 119 | 249 | 115 | 261 | 118 | 260 | 123 | 231 | 120 |
| CHESTER WARD 2 | 234 | 94 | 206 | 94 | 229 | 84 | 222 | 96 | 187 | 86 |
| CHESTER WARD 3 | 601 | 347 | 525 | 366 | 561 | 353 | 566 | 344 | 486 | 362 |
| CHESTER WARD 4 | 200 | 66 | 146 | 76 | 170 | 73 | 183 | 76 | 149 | 80 |
| BARRIER FREE | 0 | 0 | 0 | 0 | 0 | 0 | 0 | 0 | 0 | 0 |
| ABSENTEE | 141 | 44 | 121 | 58 | 123 | 55 | 120 | 61 | 134 | 50 |
| COUNTY TOTALS | 3,762 | 1,624 | 3,240 | 1,967 | 3,531 | 1,859 | 3,571 | 1,843 | 2,999 | 1,908 |

CHESTERFIELD COUNTY
 VOTES CAST IN GENERAL ELECTION
 HELD IN SOUTH CAROLINA NOVEMBER 6, 1984

| | STATEWIDE AMENDMENTS | | | | | | | | | |
|-----------------|--|--|--|---------------------------------|--|---------------------------------|--|---------------------------------|--|---------------------------------|
| | (F) | (D) | (F) | (D) | (F) | (D) | (F) | (D) | (F) | (D) |
| | M I D N I F A V O O R R | N D D P L D S E O O R R | N I D N 2 F A V O O R R | M D D P 2 D A E O O | M I D N 3 F A V O O R R | N D D P 3 D S E O O | N I D N 4 F A V O O R R | M D D P 4 D A S E D | N I D N 4 F A V O O R R | M D D P 4 D A S E D |
| PRECINCTS | | | | | | | | | | |
| ANGELUS-CATARRH | 94 | 11 | 42 | 53 | 42 | 53 | 61 | 31 | 44 | 27 |
| BAY SPRINGS | 76 | 15 | 68 | 31 | 66 | 27 | 74 | 20 | 69 | 25 |
| BLACK LREEK | 13 | 32 | 9 | 38 | 9 | 38 | 12 | 36 | 13 | 34 |
| BROCKS MILL | 132 | 41 | 169 | 76 | 169 | 82 | 162 | 67 | 181 | 72 |
| CASH | 232 | 56 | 219 | 75 | 221 | 68 | 140 | 144 | 137 | 153 |
| CAT POND | 44 | 17 | 32 | 24 | 35 | 21 | 44 | 14 | 40 | 16 |
| CENTER GROVE | 36 | 12 | 18 | 30 | 26 | 21 | 31 | 14 | 23 | 19 |
| CENTER POINT | 17 | 0 | 12 | 4 | 0 | 5 | 8 | 7 | 0 | 6 |
| CHELAN NO. 1 | 666 | 177 | 504 | 340 | 529 | 305 | 589 | 240 | 561 | 295 |
| CHELAN NO. 2 | 666 | 185 | 510 | 368 | 523 | 338 | 599 | 264 | 611 | 261 |
| CHELAN NO. 3 | 274 | 86 | 194 | 160 | 212 | 138 | 241 | 103 | 220 | 114 |
| COURT HOUSE | 558 | 242 | 344 | 306 | 375 | 261 | 450 | 272 | 417 | 265 |
| GROSS ROADS | 29 | 21 | 19 | 31 | 19 | 33 | 21 | 32 | 21 | 31 |
| DUDLEY | 98 | 11 | 74 | 43 | 80 | 32 | 102 | 11 | 102 | 9 |
| GRANTS MILL | 207 | 107 | 142 | 224 | 150 | 152 | 197 | 110 | 176 | 124 |
| JEFFERSON | 316 | 98 | 216 | 90 | 264 | 90 | 264 | 155 | 249 | 158 |
| MANGUM | 12 | 0 | 5 | 9 | 6 | 2 | 24 | 14 | 0 | 0 |
| HIDDENHORN | 93 | 93 | 63 | 104 | 69 | 98 | 75 | 91 | 74 | 90 |
| MT. CROGHAN | 76 | 15 | 57 | 48 | 57 | 34 | 77 | 29 | 78 | 26 |
| DUSLEYDALE | 95 | 30 | 67 | 50 | 57 | 62 | 53 | 63 | 57 | 44 |
| PAGELAND | 581 | 155 | 594 | 251 | 466 | 248 | 508 | 148 | 480 | 200 |
| PATRICK | 185 | 81 | 122 | 154 | 120 | 150 | 139 | 128 | 134 | 135 |
| PEE DEE | 55 | 62 | 43 | 74 | 49 | 69 | 50 | 68 | 55 | 63 |
| RUBY | 149 | 43 | 112 | 77 | 115 | 67 | 135 | 50 | 128 | 95 |
| SHILOH | 118 | 45 | 71 | 85 | 86 | 70 | 109 | 55 | 98 | 52 |
| SNOW HILL | 59 | 0 | 26 | 2 | 26 | 37 | 37 | 26 | 30 | 32 |
| VAUGHN | 29 | 12 | 15 | 27 | 17 | 25 | 22 | 21 | 19 | 22 |
| WEEFORD | 48 | 50 | 33 | 64 | 34 | 63 | 44 | 54 | 45 | 55 |
| WHITE OAK | 31 | 24 | 38 | 24 | 29 | 31 | 27 | 31 | 29 | 29 |
| WINZO | 85 | 25 | 61 | 57 | 56 | 59 | 67 | 45 | 64 | 44 |
| MCBEE | 305 | 109 | 279 | 145 | 275 | 137 | 281 | 110 | 278 | 122 |
| BARRIER FREE | 0 | 0 | 0 | 0 | 0 | 0 | 0 | 0 | 0 | 0 |
| ABSENTEE | 173 | 35 | 116 | 77 | 153 | 52 | 161 | 44 | 164 | 45 |
| COUNTY TOTALS | 5,574 | 1,886 | 4,274 | 3,151 | 4,339 | 2,868 | 4,824 | 2,507 | 4,621 | 2,583 |

CHESTERFIELD COUNTY
 VOTES CAST IN GENERAL ELECTION
 HELD IN SOUTH CAROLINA NOVEMBER 6, 1984

| | STATE-WIDE AMENDMENTS | | | | | | | | | |
|-----------------|---|---|---|----------------------------|---|---|--|--|--|--|
| | (F) | (J) | (F) | (J) | (F) | (J) | (F) | (J) | (F) | (J) |
| | N O N P P P C A V J R | N O P P C S V J R | N I O H U A V J R | N J P P J L | N I U N L W L O R | N O P P P E S E V O R | N I O N S F A V O R | N O P P O U S E O R | N I O N 6 F A V O R | N O P P O U S E O R |
| PRECINCTS | | | | | | | | | | |
| ANGELUS-CATARRH | 55 | 35 | 47 | 36 | 46 | 28 | 52 | 37 | 47 | 43 |
| BAY SPRINGS | 65 | 27 | 60 | 24 | 68 | 27 | 64 | 28 | 66 | 28 |
| BLACK CREEK | 13 | 34 | 11 | 35 | 11 | 36 | 14 | 33 | 11 | 37 |
| BLACKS HILL | 178 | 70 | 179 | 95 | 183 | 67 | 159 | 73 | 117 | 129 |
| CASH | 137 | 144 | 144 | 145 | 126 | 157 | 201 | 88 | 206 | 86 |
| CAT POND | 41 | 16 | 31 | 25 | 36 | 20 | 32 | 26 | 29 | 29 |
| CENTER GROVE | 24 | 15 | 29 | 15 | 25 | 19 | 26 | 18 | 22 | 23 |
| CENTER POINT | 7 | 7 | 7 | 7 | 6 | 7 | 6 | 7 | 7 | 7 |
| CHEKKA NJ. 1 | 598 | 257 | 515 | 279 | 529 | 278 | 517 | 276 | 539 | 278 |
| CHEKKA NJ. 2 | 563 | 243 | 497 | 277 | 534 | 30 | 531 | 296 | 454 | 246 |
| CHEKKA NJ. 3 | 237 | 111 | 215 | 121 | 206 | 137 | 212 | 132 | 217 | 138 |
| COURT HOUSE | 379 | 231 | 362 | 238 | 364 | 235 | 391 | 221 | 284 | 241 |
| CROSSWAYS | 21 | 33 | 19 | 33 | 20 | 32 | 18 | 29 | 22 | 27 |
| DJOLLY | 107 | 6 | 97 | 15 | 96 | 17 | 93 | 16 | 92 | 17 |
| GRANT'S HILL | 176 | 129 | 153 | 131 | 180 | 121 | 173 | 130 | 162 | 141 |
| JEFFESSDA | 250 | 159 | 237 | 153 | 237 | 158 | 236 | 157 | 223 | 178 |
| MANGUM | 0 | 0 | 0 | 0 | 0 | 0 | 4 | 4 | 6 | 2 |
| MIDDLEBURY | 67 | 91 | 56 | 137 | 60 | 102 | 73 | 90 | 61 | 102 |
| MT. COLUMBIAN | 67 | 36 | 61 | 40 | 63 | 36 | 65 | 32 | 70 | 32 |
| NJSELYDALE | 57 | 44 | 57 | 43 | 42 | 47 | 63 | 50 | 65 | 51 |
| PAGELAND | 480 | 212 | 459 | 214 | 455 | 223 | 487 | 201 | 471 | 226 |
| PATRICK | 141 | 126 | 123 | 130 | 126 | 135 | 157 | 129 | 131 | 125 |
| PEE JEE | 54 | 63 | 46 | 72 | 43 | 75 | 52 | 66 | 54 | 64 |
| RUBY | 135 | 50 | 124 | 50 | 115 | 62 | 123 | 51 | 131 | 50 |
| SHELLS | 95 | 62 | 60 | 52 | 84 | 64 | 90 | 58 | 100 | 54 |
| SNOW HILL | 4 | 20 | 36 | 25 | 37 | 24 | 31 | 29 | 31 | 30 |
| TAUGH | 22 | 20 | 18 | 24 | 17 | 24 | 22 | 18 | 18 | 33 |
| WEXFORD | 43 | 55 | 37 | 50 | 40 | 58 | 41 | 56 | 40 | 39 |
| WHITE OAK | 26 | 40 | 23 | 44 | 29 | 22 | 28 | 31 | 60 | 0 |
| WINZU | 63 | 47 | 63 | 43 | 63 | 46 | 63 | 46 | 69 | 44 |
| WYBEE | 282 | 119 | 271 | 127 | 275 | 120 | 282 | 134 | 272 | 175 |
| BARRIER FREE | 0 | 0 | 0 | 0 | 0 | 0 | 0 | 0 | 0 | 0 |
| ABSENTEE | 159 | 49 | 144 | 54 | 153 | 54 | 158 | 35 | 169 | 36 |
| COUNTY TOTALS | 4,314 | 2,631 | 4,210 | 2,725 | 4,269 | 2,457 | 4,404 | 2,596 | 4,206 | 2,711 |

CLARENDON COUNTY
 VOTES CAST IN GENERAL ELECTION
 HELD IN SOUTH CAROLINA NOVEMBER 6, 1984

| | STATE-WIDE AMENDMENTS | | | | | | | | | |
|-----------------|---|--|---|----------------------------|---|---|--|--|--|--|
| | (F) | (J) | (F) | (J) | (F) | (J) | (F) | (J) | (F) | (J) |
| | N O N P P I F A V J R | N O P P I F A V J R | N I O H U A V J R | N J P P J L | N I U N L W L O R | N O P P P E S E V O R | N I O N S F A V O R | N O P P O U S E O R | N I O N 6 F A V O R | N O P P O U S E O R |
| PRECINCTS | | | | | | | | | | |
| ALCULI | 233 | 75 | 148 | 157 | 183 | 112 | 200 | 75 | 199 | 92 |
| BARKHEAD | 202 | 67 | 191 | 110 | 188 | 97 | 124 | 159 | 114 | 154 |
| BARKHEAD | 42 | 49 | 29 | 56 | 31 | 57 | 37 | 53 | 35 | 54 |
| BLOOMVILLE | 139 | 39 | 122 | 65 | 129 | 60 | 130 | 53 | 141 | 46 |
| CALVAK | 113 | 37 | 91 | 60 | 98 | 51 | 111 | 39 | 104 | 41 |
| DAVIS STATION | 250 | 175 | 250 | 175 | 250 | 175 | 250 | 175 | 250 | 175 |
| HARRIS | 135 | 59 | 97 | 103 | 95 | 93 | 120 | 67 | 115 | 79 |
| HICKS | 170 | 61 | 116 | 125 | 128 | 110 | 157 | 86 | 158 | 77 |
| HOME BRANCH | 117 | 46 | 69 | 99 | 89 | 74 | 112 | 52 | 106 | 55 |
| JORDAN | 278 | 83 | 209 | 175 | 220 | 151 | 217 | 123 | 260 | 103 |
| MANNING NO. 1 | 195 | 72 | 145 | 133 | 168 | 106 | 122 | 71 | 121 | 70 |
| MANNING NO. 2 | 210 | 81 | 143 | 59 | 215 | 81 | 161 | 79 | 199 | 93 |
| MANNING NO. 3 | 383 | 109 | 293 | 231 | 293 | 184 | 358 | 126 | 347 | 125 |
| MANNING NO. 4 | 468 | 106 | 227 | 206 | 271 | 151 | 327 | 101 | 292 | 131 |
| MANNING NO. 5 | 182 | 54 | 136 | 100 | 158 | 71 | 161 | 74 | 141 | 78 |
| NEW ZION | 126 | 81 | 85 | 145 | 89 | 132 | 115 | 112 | 110 | 110 |
| PAYVILLE | 221 | 68 | 172 | 128 | 156 | 124 | 164 | 82 | 164 | 89 |
| PANOLA | 73 | 14 | 67 | 23 | 66 | 19 | 68 | 16 | 61 | 21 |
| SARDONIA-GABLE | 89 | 34 | 64 | 63 | 63 | 56 | 73 | 45 | 72 | 45 |
| SUMMERTON NO. 1 | 404 | 119 | 290 | 231 | 323 | 178 | 363 | 138 | 342 | 156 |
| SUMMERTON NO. 2 | 164 | 22 | 171 | 62 | 171 | 48 | 150 | 172 | 143 | 46 |
| SUMMERTON NO. 3 | 209 | 68 | 226 | 111 | 182 | 109 | 192 | 89 | 188 | 88 |
| TURKEYVILLE | 468 | 106 | 227 | 206 | 271 | 151 | 327 | 101 | 292 | 131 |
| WILSON-FURSTON | 300 | 72 | 252 | 126 | 240 | 136 | 278 | 93 | 266 | 98 |
| JACKSON | 73 | 25 | 47 | 53 | 60 | 39 | 63 | 30 | 63 | 29 |
| BARRIER FREE | 0 | 0 | 0 | 0 | 0 | 0 | 0 | 0 | 0 | 0 |
| ABSENTEE | 94 | 12 | 60 | 45 | 72 | 32 | 84 | 29 | 74 | 28 |
| COUNTY TOTALS | 5,276 | 1,688 | 4,015 | 3,056 | 4,340 | 2,623 | 4,561 | 2,287 | 4,477 | 2,254 |

CLARENDON COUNTY
 VOTES CAST IN GENERAL ELECTION
 HELD IN SOUTH CAROLINA NOVEMBER 6, 1964

| PRECINCTS | STATEWIDE AMENDMENTS | | | | | | | | | |
|-----------------|-------------------------|-------------------------|-------------------------|-------------------------|-------------------------|-------------------------|-------------------------|-------------------------|-------------------------|-------------------------|
| | (F) N I D N | (J) N O P P | (F) N I D N | (J) N O P P | (F) N I D N | (J) N O P P | (F) N I D N | (J) N O P P | (F) N I D N | (J) N O P P |
| ALCOLJ | 195 | 102 | 109 | 98 | 183 | 97 | 185 | 93 | 186 | 97 |
| BARRINEAU | 136 | 139 | 146 | 126 | 134 | 139 | 145 | 130 | 182 | 94 |
| BANKS MILL | 36 | 54 | 31 | 61 | 33 | 59 | 34 | 57 | 30 | 60 |
| BLOOMVILLE | 129 | 48 | 114 | 51 | 128 | 49 | 117 | 55 | 121 | 48 |
| CALVARY | 95 | 46 | 97 | 41 | 101 | 42 | 90 | 44 | 93 | 45 |
| DAVIS STATION | 250 | 175 | 250 | 175 | 250 | 175 | 250 | 175 | 250 | 175 |
| HARMONY | 128 | 88 | 115 | 72 | 116 | 73 | 120 | 59 | 119 | 70 |
| WICKS | 163 | 76 | 152 | 86 | 149 | 90 | 150 | 94 | 141 | 99 |
| HOME BRANCH | 112 | 49 | 103 | 60 | 98 | 92 | 103 | 59 | 110 | 53 |
| JORDAN | 249 | 96 | 228 | 118 | 240 | 117 | 242 | 102 | 253 | 109 |
| HANNING NO. 1 | 119 | 72 | 110 | 74 | 173 | 96 | 166 | 96 | 166 | 97 |
| HANNING NO. 2 | 207 | 85 | 182 | 92 | 194 | 86 | 195 | 91 | 201 | 84 |
| HANNING NO. 3 | 340 | 129 | 315 | 140 | 320 | 136 | 317 | 143 | 317 | 144 |
| HANNING NO. 4 | 287 | 131 | 267 | 141 | 272 | 151 | 307 | 116 | 287 | 111 |
| HANNING NO. 5 | 142 | 78 | 133 | 76 | 139 | 75 | 139 | 76 | 138 | 80 |
| NEW ZION | 108 | 114 | 96 | 125 | 104 | 118 | 106 | 113 | 118 | 108 |
| PARVILLE | 170 | 89 | 153 | 82 | 151 | 81 | 157 | 98 | 167 | 183 |
| PANOLA | 65 | 17 | 69 | 12 | 66 | 17 | 64 | 18 | 65 | 16 |
| SARDINIA-GABLE | 76 | 41 | 72 | 43 | 69 | 48 | 67 | 49 | 66 | 54 |
| SUMMERTON NO. 1 | 338 | 154 | 320 | 158 | 337 | 148 | 330 | 156 | 327 | 169 |
| SUMMERTON NO. 2 | 150 | 81 | 136 | 45 | 143 | 43 | 144 | 36 | 169 | 41 |
| SUMMERTON NO. 3 | 185 | 85 | 179 | 95 | 185 | 87 | 177 | 85 | 192 | 81 |
| TURKEYVILLE | 407 | 169 | 386 | 179 | 394 | 168 | 371 | 197 | 379 | 195 |
| WILSON-FORESTON | 269 | 92 | 261 | 92 | 267 | 92 | 257 | 92 | 268 | 82 |
| DAKDALE | 58 | 32 | 57 | 34 | 58 | 34 | 59 | 36 | 55 | 40 |
| BARRIER FREE | 0 | 0 | 0 | 0 | 0 | 0 | 0 | 0 | 0 | 0 |
| ABSENTEE | 73 | 31 | 69 | 32 | 65 | 39 | 73 | 29 | 68 | 36 |
| COUNTY TOTALS | 4,487 | 2,233 | 4,230 | 2,308 | 4,359 | 2,352 | 4,365 | 2,299 | 4,460 | 2,371 |

COLLETON COUNTY
 VOTES CAST IN GENERAL ELECTION
 HELD IN SOUTH CAROLINA NOVEMBER 6, 1964

| PRECINCTS | STATEWIDE AMENDMENTS | | | | | | | | | |
|-----------------|-------------------------|-------------------------|-------------------------|-------------------------|-------------------------|-------------------------|-------------------------|-------------------------|-------------------------|-------------------------|
| | (F) N I D N | (J) N O P P | (F) N I D N | (J) N O P P | (F) N I D N | (J) N O P P | (F) N I D N | (J) N O P P | (F) N I D N | (J) N O P P |
| ASHTON | 33 | 18 | 29 | 23 | 27 | 23 | 32 | 20 | 36 | 15 |
| JELLS | 68 | 36 | 37 | 54 | 55 | 41 | 32 | 32 | 71 | 31 |
| JACKA | 19 | 22 | 15 | 34 | 17 | 25 | 23 | 20 | 22 | 20 |
| CAYLEYS | 114 | 44 | 76 | 76 | 94 | 68 | 112 | 50 | 101 | 58 |
| CITTADESVILLE | 4 | 357 | 243 | 295 | 293 | 195 | 324 | 170 | 326 | 157 |
| LDIST | 140 | 19 | 94 | 57 | 105 | 49 | 114 | 49 | 124 | 37 |
| GREEN RIDGE | 227 | 56 | 164 | 129 | 194 | 94 | 203 | 88 | 208 | 96 |
| HELDERSVILLE | 353 | 110 | 294 | 241 | 309 | 184 | 318 | 172 | 292 | 131 |
| HURSE POND | 141 | 36 | 45 | 131 | 102 | 66 | 136 | 34 | 131 | 38 |
| HURSE POND | 49 | 26 | 50 | 54 | 75 | 47 | 95 | 27 | 90 | 30 |
| HURSE POND MILL | 125 | 64 | 102 | 112 | 92 | 116 | 100 | 116 | 114 | 97 |
| JACKSONBURG | 149 | 69 | 100 | 109 | 118 | 83 | 140 | 68 | 131 | 69 |
| LAUREL CREEK | 37 | 34 | 55 | 55 | 69 | 52 | 40 | 40 | 78 | 40 |
| MARSHVILLE | 170 | 29 | 137 | 92 | 145 | 43 | 96 | 102 | 100 | 86 |
| PELLE | 107 | 49 | 64 | 76 | 72 | 66 | 97 | 41 | 88 | 46 |
| PETTES | 42 | 4 | 33 | 14 | 33 | 13 | 40 | 7 | 37 | 18 |
| PEWEE | 55 | 18 | 35 | 39 | 40 | 30 | 49 | 23 | 49 | 23 |
| RETTA | 93 | 76 | 65 | 114 | 75 | 100 | 83 | 93 | 92 | 91 |
| ROBERT J | 117 | 47 | 66 | 79 | 86 | 51 | 104 | 39 | 99 | 36 |
| RICE PATCH | 224 | 40 | 134 | 159 | 177 | 129 | 210 | 88 | 204 | 97 |
| RUFFIN | 68 | 43 | 53 | 129 | 77 | 100 | 90 | 105 | 80 | 98 |
| SIJONES | 91 | 39 | 56 | 72 | 73 | 49 | 97 | 27 | 91 | 34 |
| SMITHS | 324 | 78 | 174 | 34 | 141 | 121 | 159 | 104 | 156 | 106 |
| STONES | 159 | 53 | 94 | 114 | 129 | 80 | 159 | 50 | 156 | 50 |
| STONES | 108 | 49 | 88 | 75 | 105 | 51 | 104 | 42 | 117 | 44 |
| WALTERS NO 1 | 591 | 115 | 311 | 313 | 395 | 212 | 468 | 143 | 479 | 127 |
| WALTERS NO 2 | 146 | 140 | 394 | 357 | 511 | 222 | 525 | 212 | 517 | 199 |
| WALTERS NO 3 | 440 | 159 | 297 | 224 | 313 | 229 | 337 | 105 | 415 | 166 |
| WALTERS NO 4 | 919 | 266 | 571 | 311 | 950 | 416 | 1,126 | 242 | 1,000 | 234 |
| WILLIAMS | 71 | 47 | 45 | 76 | 55 | 61 | 59 | 57 | 83 | 26 |
| WOLFE CREEK | 94 | 19 | 39 | 75 | 76 | 34 | 59 | 24 | 89 | 20 |
| LOUISIANA CREEK | 124 | 28 | 70 | 77 | 106 | 36 | 135 | 11 | 132 | 12 |
| BARRETT PLACE | 0 | 0 | 0 | 0 | 0 | 0 | 0 | 0 | 0 | 0 |
| BARRETT | 262 | 49 | 164 | 149 | 211 | 100 | 240 | 66 | 243 | 58 |
| COUNTY TOTALS | 6,152 | 2,306 | 4,166 | 4,350 | 5,382 | 3,186 | 6,066 | 2,557 | 6,037 | 2,522 |

GULLETON COUNTY
 VOTES CAST IN GENERAL ELECTION
 HELD IN SOUTH CAROLINA NOVEMBER 6, 1984

| PRECINCTS | STATEWIDE AMENDMENTS | | | | | | | | | |
|-----------------|---|---|---|------------------------------------|---|---|---|---|---|---|
| | (F) N I U N 4 F C A V O R | (J) N U D P J C S E D | (F) N I D M 4 F D A V D R | (O) N U D P D S E D | (F) N I D N 4 F E A V D K | (O) N O D P 4 O E S E D | (F) N I D M 5 F A V D R | (O) N O D P 5 O S E D | (F) N I D M 6 F A V D R | (O) N O D P 6 O S E D |
| ASHLEY | 36 | 14 | 30 | 20 | 34 | 17 | 33 | 15 | 35 | 18 |
| BELLS | 71 | 32 | 64 | 35 | 63 | 38 | 69 | 31 | 68 | 33 |
| BEREA | 21 | 20 | 23 | 23 | 21 | 22 | 19 | 23 | 21 | 22 |
| CANADY'S | 102 | 57 | 99 | 56 | 104 | 53 | 99 | 58 | 103 | 54 |
| CUTTAGEVILLE | 317 | 188 | 314 | 169 | 269 | 167 | 318 | 153 | 327 | 157 |
| EDIST J | 113 | 52 | 100 | 56 | 113 | 50 | 112 | 45 | 113 | 45 |
| GREEN POND | 198 | 90 | 209 | 80 | 216 | 88 | 228 | 62 | 212 | 83 |
| HEWDERSONVILLE | 291 | 178 | 277 | 188 | 279 | 191 | 282 | 175 | 283 | 178 |
| HORSE PEN | 135 | 35 | 120 | 49 | 123 | 44 | 123 | 45 | 123 | 45 |
| HUDSON'S HILL | 88 | 33 | 77 | 45 | 82 | 39 | 74 | 44 | 79 | 42 |
| JACKSONBURG | 106 | 104 | 97 | 109 | 105 | 102 | 121 | 91 | 117 | 95 |
| LODGE | 140 | 65 | 121 | 76 | 119 | 84 | 133 | 69 | 135 | 68 |
| MADLE CREEK | 79 | 41 | 74 | 43 | 73 | 45 | 79 | 40 | 79 | 39 |
| MASHAWVILLE | 110 | 78 | 98 | 80 | 105 | 72 | 150 | 124 | 140 | 30 |
| PEJPLES | 85 | 49 | 80 | 53 | 85 | 51 | 85 | 52 | 83 | 54 |
| PETTIS | 34 | 12 | 37 | 8 | 28 | 17 | 27 | 19 | 25 | 21 |
| PENIEL | 47 | 24 | 43 | 27 | 45 | 26 | 48 | 21 | 50 | 20 |
| RITTER | 80 | 87 | 81 | 88 | 82 | 78 | 72 | 83 | 86 | 23 |
| ROUND U | 92 | 44 | 85 | 47 | 90 | 45 | 94 | 40 | 102 | 35 |
| RICE PATCH | 202 | 95 | 176 | 116 | 192 | 106 | 192 | 95 | 196 | 95 |
| RUFFIN | 80 | 97 | 81 | 103 | 81 | 105 | 81 | 102 | 77 | 104 |
| SIDNEY'S | 93 | 34 | 91 | 34 | 96 | 34 | 92 | 36 | 85 | 49 |
| SMOAKS | 152 | 102 | 140 | 108 | 157 | 94 | 155 | 91 | 144 | 103 |
| STUKES | 155 | 51 | 139 | 64 | 147 | 58 | 148 | 63 | 125 | 82 |
| SNIDERS | 109 | 48 | 103 | 45 | 107 | 48 | 99 | 54 | 104 | 53 |
| WALTERBORO NO 1 | 452 | 149 | 438 | 146 | 459 | 140 | 484 | 117 | 448 | 153 |
| WALTERBORO NO 2 | 514 | 200 | 410 | 170 | 423 | 161 | 433 | 147 | 423 | 162 |
| WALTERBORO NO 3 | 397 | 203 | 377 | 213 | 394 | 199 | 413 | 177 | 404 | 191 |
| WALTERBORO NO 4 | 1,071 | 291 | 985 | 357 | 1,009 | 243 | 1,043 | 313 | 1,021 | 342 |
| WILLIAMS | 61 | 57 | 57 | 52 | 59 | 56 | 55 | 56 | 57 | 57 |
| WOLFE CREEK | 86 | 24 | 78 | 30 | 79 | 27 | 90 | 19 | 80 | 29 |
| EDIST BEACH | 131 | 14 | 123 | 21 | 127 | 19 | 126 | 19 | 129 | 19 |
| BARRIER FREE | 0 | 0 | 0 | 0 | 0 | 0 | 0 | 0 | 0 | 0 |
| ABSENTEE | 215 | 90 | 195 | 97 | 211 | 84 | 234 | 66 | 222 | 78 |
| COUNTY TOTALS | 5,863 | 2,658 | 5,419 | 2,808 | 5,577 | 2,603 | 5,811 | 2,545 | 5,696 | 2,579 |

DARLINGTON COUNTY
 VOTES CAST IN GENERAL ELECTION
 HELD IN SOUTH CAROLINA NOVEMBER 6, 1984

| | STATEWIDE AMENDMENTS | | | | | | | | | |
|-----------------|--|--|--|---|--|---|--|--|---|--|
| | (F) | (C) | (F) | (U) | (F) | (O) | (F) | (O) | (F) | (O) |
| | N I D N P P 1 F A V O K | N D J P P P 1 O A V O D | N I J N P P 2 F A E O 4 | N O J P P P 2 U S E J | N I O N P P 3 F A V O R | N O O P P P 3 O S E O | N I O N P P 4 F A V O R | N O O P P P 4 O A S E O | N I O N P P 4 F B A V O R | N O O P P P 4 O B S E O |
| PRECINCTS | | | | | | | | | | |
| ANTJECH | 156 | 95 | 110 | 130 | 101 | 123 | 123 | 117 | 70 | 66 |
| AUJUM | 111 | 34 | 96 | 43 | 100 | 37 | 55 | 74 | 79 | 57 |
| BETHEL | 78 | 90 | 61 | 55 | 65 | 66 | 49 | 73 | 52 | 70 |
| BLACK CREEK | 57 | 88 | 78 | 103 | 80 | 97 | 85 | 94 | 78 | 96 |
| BOUNT BRANCH | 58 | 18 | 44 | 30 | 45 | 27 | 52 | 24 | 46 | 26 |
| CLYDE | 66 | 26 | 78 | 30 | 73 | 32 | 35 | 25 | 79 | 29 |
| DARLINGTON NJ 1 | 141 | 63 | 100 | 105 | 93 | 107 | 138 | 95 | 87 | 134 |
| DARLINGTON NJ 2 | 227 | 135 | 152 | 193 | 161 | 187 | 178 | 171 | 163 | 176 |
| DARLINGTON NJ 4 | 402 | 75 | 371 | 109 | 377 | 118 | 362 | 132 | 1 | 2 |
| DARLINGTON NJ 5 | 130 | 17 | 108 | 35 | 106 | 28 | 102 | 39 | 97 | 37 |
| DUNESVILLE | 80 | 248 | 46 | 262 | 50 | 257 | 63 | 251 | 56 | 248 |
| HARTSVILLE NJ 1 | 393 | 147 | 293 | 222 | 292 | 223 | 318 | 197 | 276 | 225 |
| HARTSVILLE NJ 3 | 186 | 91 | 149 | 121 | 134 | 134 | 145 | 122 | 134 | 131 |
| HARTSVILLE NJ 4 | 170 | 37 | 116 | 157 | 108 | 163 | 146 | 133 | 129 | 139 |
| HARTSVILLE NJ 5 | 887 | 337 | 491 | 452 | 453 | 463 | 559 | 395 | 479 | 443 |
| HARTSVILLE NJ 6 | 310 | 105 | 113 | 137 | 176 | 114 | 200 | 117 | 252 | 124 |
| HARTSVILLE NJ 7 | 113 | 71 | 93 | 34 | 63 | 92 | 96 | 62 | 85 | 87 |
| HARTSVILLE NJ 8 | 553 | 262 | 425 | 382 | 377 | 404 | 474 | 313 | 472 | 429 |
| HIGH HILL | 179 | 54 | 147 | 132 | 128 | 113 | 126 | 114 | 126 | 102 |
| INDIAN BRANCH | 78 | 99 | 56 | 121 | 93 | 114 | 78 | 101 | 73 | 105 |
| KELLETOWN | 423 | 144 | 325 | 232 | 334 | 219 | 372 | 192 | 331 | 212 |
| LAKE SWAMP | 172 | 75 | 125 | 114 | 121 | 114 | 158 | 78 | 154 | 111 |
| LAKAR NJ 1 | 187 | 70 | 148 | 106 | 127 | 121 | 139 | 107 | 126 | 118 |
| LAKAR NJ 2 | 89 | 60 | 57 | 97 | 55 | 55 | 76 | 62 | 69 | 70 |
| LYDIA | 100 | 85 | 76 | 124 | 68 | 103 | 69 | 107 | 71 | 102 |
| MCHANICSVILLE | 147 | 63 | 115 | 35 | 117 | 91 | 142 | 63 | 125 | 73 |
| MONT CLARE | 40 | 23 | 30 | 27 | 34 | 26 | 39 | 21 | 33 | 25 |
| NORTH SWAMP | 39 | 69 | 26 | 31 | 26 | 81 | 0 | 0 | 0 | 0 |
| NEW MARKET | 115 | 36 | 61 | 34 | 70 | 66 | 89 | 44 | 77 | 56 |
| JATES | 78 | 40 | 59 | 72 | 63 | 67 | 68 | 65 | 57 | 69 |
| PALMETTO | 374 | 119 | 280 | 235 | 291 | 179 | 312 | 160 | 243 | 157 |
| PHILADELPHIA | 38 | 55 | 29 | 62 | 27 | 63 | 25 | 65 | 25 | 55 |
| PUYO JULIA | 29 | 21 | 21 | 26 | 19 | 27 | 25 | 21 | 21 | 25 |
| SUCILITY HILL | 45 | 63 | 50 | 44 | 56 | 80 | 76 | 67 | 63 | 75 |
| SWIFT CREEK | 67 | 139 | 42 | 134 | 40 | 133 | 50 | 124 | 43 | 127 |
| JACKSON NJ 3 | 783 | 371 | 533 | 505 | 617 | 508 | 639 | 441 | 641 | 432 |
| JACKSON NJ 6 | 365 | 153 | 271 | 243 | 240 | 258 | 261 | 236 | 246 | 249 |
| JACKSON PREC | 3 | 0 | 3 | 0 | 0 | 0 | 0 | 0 | 0 | 0 |
| ROSELIEL | 537 | 90 | 370 | 252 | 428 | 175 | 348 | 91 | 389 | 79 |
| COUNTY TOTALS | 4,327 | 1,765 | 3,085 | 3,383 | 3,808 | 5,297 | 6,332 | 4,608 | 5,578 | 4,771 |

DARLINGTON COUNTY
 VOTES CAST IN GENERAL ELECTION
 HELD IN SOUTH CAROLINA NOVEMBER 6, 1984

| PRECINCTS | STATEWIDE AMENDMENTS | | | | | | | | | |
|-----------------|----------------------|------------|------------|------------|------------|------------|------------|------------|------------|------------|
| | (F) | (D) | (F) | (D) | (F) | (D) | (F) | (D) | (F) | (D) |
| | N I D N | N U J P | N I D N | N D J P | N I D N | N D J P | N I D N | N D J P | N I D N | N D J P |
| ANTIOCH | 113 | 110 | 101 | 125 | 109 | 120 | 90 | 135 | 88 | 138 |
| AUBURN | 80 | 56 | 74 | 53 | 72 | 52 | 65 | 62 | 70 | 57 |
| BEHL | 52 | 72 | 42 | 90 | 42 | 76 | 50 | 73 | 45 | 75 |
| BLACK CREEK | 82 | 95 | 71 | 76 | 70 | 92 | 71 | 98 | 92 | 70 |
| BURNT BRANCH | 43 | 25 | 45 | 22 | 41 | 26 | 45 | 25 | 40 | 26 |
| CLTCE | 80 | 27 | 74 | 27 | 34 | 21 | 93 | 35 | 76 | 32 |
| DARLINGTON NO 1 | 92 | 99 | 82 | 105 | 83 | 98 | 69 | 127 | 70 | 126 |
| DARLINGTON NO 2 | 160 | 178 | 146 | 171 | 157 | 172 | 120 | 173 | 114 | 137 |
| DARLINGTON NO 4 | 137 | 369 | 1 | 4 | 400 | 62 | 440 | 68 | 482 | 32 |
| DARLINGTON NO 5 | 96 | 35 | 89 | 32 | 93 | 33 | 78 | 56 | 76 | 42 |
| JOVESVILLE | 55 | 248 | 45 | 252 | 49 | 240 | 41 | 250 | 44 | 246 |
| HARTSVILLE NO 1 | 272 | 225 | 256 | 230 | 247 | 239 | 175 | 327 | 186 | 320 |
| HARTSVILLE NO 2 | 137 | 125 | 120 | 132 | 124 | 125 | 102 | 153 | 104 | 148 |
| HARTSVILLE NO 4 | 131 | 141 | 127 | 137 | 117 | 143 | 111 | 156 | 115 | 150 |
| HARTSVILLE NO 5 | 397 | 457 | 408 | 479 | 337 | 483 | 326 | 433 | 322 | 434 |
| HARTSVILLE NO 6 | 234 | 139 | 260 | 156 | 330 | 127 | 332 | 140 | 456 | 56 |
| HARTSVILLE NO 7 | 83 | 90 | 76 | 92 | 72 | 95 | 64 | 103 | 61 | 106 |
| HARTSVILLE NO 8 | 466 | 434 | 416 | 425 | 432 | 412 | 0 | 0 | 0 | 0 |
| HIGH HILL | 113 | 113 | 108 | 110 | 109 | 110 | 103 | 123 | 105 | 123 |
| INDIAN BRANCH | 69 | 107 | 64 | 111 | 62 | 112 | 59 | 116 | 63 | 114 |
| KELLEYTON | 331 | 207 | 295 | 225 | 303 | 215 | 238 | 289 | 239 | 291 |
| LAKE SWAMP | 150 | 84 | 138 | 83 | 135 | 81 | 134 | 91 | 130 | 100 |
| LAKAN NO. 1 | 137 | 106 | 121 | 103 | 114 | 115 | 124 | 109 | 128 | 104 |
| LAKAN NO. 2 | 76 | 65 | 68 | 70 | 64 | 69 | 67 | 70 | 64 | 74 |
| LYDIA | 69 | 102 | 62 | 104 | 62 | 104 | 72 | 99 | 68 | 103 |
| MECHANICSVILLE | 130 | 69 | 120 | 71 | 118 | 73 | 110 | 81 | 104 | 88 |
| MONT CLARE | 39 | 24 | 31 | 25 | 30 | 26 | 34 | 27 | 31 | 26 |
| NEWMAN SWAMP | 0 | 0 | 0 | 0 | 0 | 0 | 21 | 86 | 24 | 93 |
| NEA MARKET | 81 | 49 | 72 | 60 | 79 | 53 | 75 | 58 | 66 | 65 |
| DATES | 55 | 73 | 54 | 71 | 58 | 67 | 50 | 80 | 54 | 75 |
| PALMETTO | 292 | 162 | 273 | 170 | 275 | 161 | 271 | 180 | 264 | 167 |
| PHILADELPHIA | 31 | 55 | 24 | 63 | 24 | 63 | 44 | 63 | 22 | 69 |
| POND HOLLOW | 21 | 24 | 22 | 24 | 22 | 24 | 19 | 27 | 19 | 27 |
| SOCIETY HILL | 65 | 73 | 57 | 75 | 60 | 70 | 55 | 79 | 58 | 75 |
| SWIFT CREEK | 43 | 130 | 45 | 125 | 40 | 129 | 32 | 138 | 32 | 138 |
| DARLINGTON NO 3 | 833 | 479 | 597 | 474 | 577 | 485 | 392 | 84 | 393 | 683 |
| DARLINGTON NO 5 | 236 | 255 | 217 | 255 | 224 | 242 | 110 | 133 | 113 | 132 |
| BARRIER FREE | 0 | 0 | 0 | 0 | 0 | 0 | 0 | 0 | 0 | 0 |
| ABSENTEE | 362 | 106 | 329 | 127 | 336 | 122 | 338 | 124 | 328 | 135 |
| COUNTY TOTALS | 5,649 | 5,210 | 5,136 | 4,972 | 5,591 | 4,937 | 4,630 | 4,503 | 4,816 | 4,949 |

DILLON COUNTY
 VOTES CAST IN GENERAL ELECTION
 HELD IN SOUTH CAROLINA NOVEMBER 6, 1984

| PRECINCTS | STATEWIDE AMENDMENTS | | | | | | | | | |
|---------------|----------------------|------------|------------|------------|------------|------------|------------|------------|------------|------------|
| | (F) | (D) | (F) | (D) | (F) | (D) | (F) | (D) | (F) | (D) |
| | N I D N | N J O P | N I D N | N D O P | N I D N | N D O P | N I D N | N D O P | N I D N | N D O P |
| EAST DILLON | 773 | 247 | 564 | 450 | 589 | 400 | 698 | 300 | 665 | 316 |
| WEST DILLON | 460 | 167 | 430 | 187 | 427 | 192 | 480 | 241 | 457 | 179 |
| SOUTH DILLON | 391 | 130 | 299 | 225 | 300 | 210 | 244 | 178 | 334 | 164 |
| LATTA | 614 | 174 | 545 | 301 | 464 | 336 | 614 | 255 | 568 | 266 |
| NEW HULLY | 59 | 21 | 54 | 31 | 56 | 26 | 61 | 22 | 58 | 23 |
| LAKE VIEW | 373 | 160 | 221 | 311 | 265 | 260 | 280 | 240 | 365 | 162 |
| KEMPER | 31 | 55 | 22 | 71 | 25 | 76 | 47 | 60 | 39 | 69 |
| ADDY'S HILL | 44 | 36 | 25 | 52 | 26 | 52 | 42 | 40 | 38 | 39 |
| IT. CALVARY | 200 | 87 | 117 | 161 | 136 | 124 | 165 | 104 | 162 | 107 |
| BERMUDA | 40 | 38 | 35 | 42 | 28 | 50 | 39 | 40 | 36 | 42 |
| PLEASANT HILL | 22 | 77 | 8 | 90 | 11 | 80 | 19 | 80 | 14 | 87 |
| HAMER | 250 | 137 | 184 | 169 | 186 | 165 | 256 | 120 | 254 | 110 |
| OAKLAND | 72 | 35 | 51 | 48 | 54 | 42 | 58 | 41 | 56 | 41 |
| CAROLINA | 58 | 0 | 44 | 19 | 50 | 13 | 53 | 12 | 49 | 13 |
| LITTLE ROCK | 171 | 21 | 158 | 47 | 130 | 41 | 166 | 39 | 166 | 43 |
| MINNURN | 41 | 17 | 30 | 32 | 32 | 28 | 39 | 23 | 36 | 24 |
| OAK GROVE | 144 | 82 | 128 | 60 | 127 | 59 | 128 | 57 | 130 | 51 |
| NANNING | 74 | 39 | 48 | 67 | 55 | 56 | 55 | 56 | 58 | 47 |
| FLOYDALE | 171 | 73 | 118 | 130 | 136 | 102 | 171 | 73 | 164 | 78 |
| FORK | 102 | 67 | 73 | 95 | 74 | 91 | 92 | 75 | 86 | 78 |
| BARRIER FREE | 0 | 0 | 0 | 0 | 0 | 0 | 0 | 0 | 0 | 0 |
| ABSENTEE | 162 | 45 | 113 | 84 | 133 | 69 | 165 | 41 | 166 | 36 |
| COUNTY TOTALS | 4,274 | 1,676 | 3,279 | 2,674 | 3,309 | 2,472 | 3,872 | 2,094 | 3,897 | 1,975 |

DILLON COUNTY
 VOTES CAST IN GENERAL ELECTION
 HELD IN SOUTH CAROLINA NOVEMBER 6, 1984

| | STATEWIDE AMENDMENTS | | | | | | | | | |
|---------------|----------------------|-------------------|-------------------|-------------------|-------------------|-------------------|-------------------|-------------------|-------------------|-------------------|
| | (F) | (J) | (F) | (U) | (F) | (O) | (F) | (O) | (F) | (O) |
| | N I O N | N U J P | N I J M | N U J P | N I O N | N O O P | N I O N | N O O P | N I O N | N O O P |
| | 4 F C A U R | 4 J C S O D | 4 F J A J R | 4 U D S E O | 4 F E A V O | 4 O E S O R | 5 F A A V O | 5 O S S E O | 6 F A S V O | 6 O S S E O |
| PRECINCTS | | | | | | | | | | |
| EAST DILLON | 664 | 311 | 613 | 438 | 610 | 361 | 629 | 347 | 631 | 344 |
| WEST DILLON | 476 | 159 | 433 | 202 | 491 | 136 | 457 | 173 | 464 | 169 |
| SOUTH DILLON | 326 | 166 | 309 | 175 | 319 | 178 | 327 | 172 | 324 | 178 |
| LATTA | 591 | 255 | 487 | 313 | 498 | 266 | 580 | 290 | 614 | 220 |
| NEAR HILLP | 58 | 22 | 57 | 23 | 54 | 27 | 56 | 21 | 60 | 21 |
| LAKE VIEW | 280 | 252 | 304 | 231 | 306 | 220 | 296 | 246 | 336 | 190 |
| KEMPER | 37 | 67 | 31 | 70 | 34 | 69 | 36 | 67 | 39 | 65 |
| GAUDY'S HILL | 42 | 39 | 31 | 47 | 47 | 30 | 47 | 37 | 42 | 36 |
| MT. CALVARY | 107 | 97 | 128 | 149 | 136 | 128 | 165 | 103 | 167 | 103 |
| SEARDA | 38 | 40 | 36 | 42 | 35 | 44 | 30 | 47 | 37 | 41 |
| PLEASANT HILL | 16 | 85 | 13 | 45 | 13 | 86 | 17 | 85 | 14 | 88 |
| WAXER | 175 | 160 | 175 | 160 | 251 | 110 | 251 | 110 | 205 | 167 |
| JACKLAND | 53 | 44 | 54 | 38 | 52 | 43 | 57 | 38 | 56 | 39 |
| CAROLINA | 46 | 12 | 43 | 15 | 46 | 12 | 44 | 13 | 44 | 15 |
| LITTLE ROCK | 165 | 38 | 162 | 39 | 166 | 34 | 126 | 36 | 132 | 33 |
| WINTURN | 36 | 23 | 33 | 24 | 34 | 23 | 32 | 24 | 31 | 28 |
| OAK GROVE | 131 | 50 | 124 | 54 | 125 | 51 | 113 | 67 | 102 | 78 |
| HANNING | 55 | 53 | 45 | 59 | 50 | 52 | 53 | 57 | 52 | 57 |
| ELLYDALE | 108 | 77 | 153 | 89 | 154 | 84 | 163 | 79 | 158 | 88 |
| FOXK | 85 | 77 | 75 | 88 | 75 | 86 | 75 | 89 | 72 | 88 |
| BARRIER FREE | 0 | 0 | 0 | 0 | 0 | 0 | 0 | 0 | 0 | 0 |
| ABERNEE | 153 | 51 | 133 | 67 | 141 | 57 | 150 | 52 | 140 | 61 |
| COUNTY TOTALS | 3,782 | 2,078 | 3,439 | 2,378 | 3,620 | 2,094 | 3,684 | 2,158 | 3,714 | 2,116 |

DORCHESTER COUNTY
 VOTES CAST IN GENERAL ELECTION
 HELD IN SOUTH CAROLINA NOVEMBER 6, 1984

| | STATEWIDE AMENDMENTS | | | | | | | | | |
|-----------------|----------------------|-----------------|-------------------|-------------------|-------------------|-------------------|-------------------|-------------------|-------------------|-------------------|
| | (F) | (J) | (F) | (U) | (F) | (O) | (F) | (O) | (F) | (O) |
| | N I O N | N O J P | N I J N | N U J P | N I O N | N O O P | N I O N | N O O P | N I O N | N O O P |
| | 1 F A V O R | 1 O S E D | 2 F A A J R | 2 U S E J R | 3 F V E U R | 3 O S O E D | 4 F A A O R | 4 O A S O R | 4 F B A O R | 4 O S S O R |
| PRECINCTS | | | | | | | | | | |
| ADINSVILLE | 348 | 109 | 272 | 236 | 329 | 164 | 332 | 232 | 267 | 213 |
| ST. GEORGE NO 2 | 309 | 48 | 72 | 255 | 288 | 69 | 261 | 96 | 242 | 114 |
| ST. GEORGE NO 1 | 489 | 25 | 333 | 265 | 487 | 141 | 397 | 182 | 365 | 93 |
| SKYER NO 1 | 170 | 70 | 102 | 143 | 193 | 90 | 135 | 106 | 135 | 106 |
| KEECSVILLE | 262 | 220 | 254 | 213 | 263 | 208 | 305 | 175 | 210 | 220 |
| HALLEFFVILLE | 100 | 6 | 75 | 13 | 90 | 9 | 45 | 7 | 10 | 8 |
| FLYK HILL | 236 | 114 | 175 | 382 | 256 | 276 | 186 | 345 | 248 | 218 |
| SKYER NO 2 | 54 | 16 | 34 | 47 | 59 | 15 | 48 | 23 | 54 | 15 |
| KUJSL | 182 | 60 | 123 | 147 | 152 | 101 | 109 | 172 | 120 | 190 |
| RIJGEVILLE | 456 | 321 | 365 | 255 | 367 | 35 | 391 | 167 | 358 | 101 |
| GEHAYS | 253 | 104 | 206 | 323 | 273 | 184 | 176 | 346 | 223 | 254 |
| DELUKAS | 127 | 18 | 130 | 13 | 133 | 14 | 131 | 9 | 122 | 14 |
| SAUL JAM | 73 | 36 | 29 | 42 | 53 | 24 | 37 | 48 | 72 | 26 |
| CJASTL | 330 | 157 | 454 | 563 | 695 | 281 | 814 | 167 | 914 | 182 |
| TRJLLCT | 602 | 147 | 269 | 75 | 549 | 199 | 636 | 123 | 615 | 122 |
| FRJNJLL | 492 | 99 | 208 | 376 | 377 | 200 | 477 | 107 | 476 | 76 |
| BLECH HILL | 174 | 126 | 156 | 107 | 153 | 90 | 106 | 175 | 170 | 155 |
| FLJAKTJAN | 236 | 167 | 136 | 274 | 233 | 173 | 174 | 306 | 246 | 249 |
| KNIGHTSVILLE | 720 | 167 | 366 | 957 | 576 | 325 | 603 | 206 | 634 | 214 |
| CLEMSON | 404 | 100 | 194 | 325 | 310 | 198 | 378 | 137 | 377 | 131 |
| DEKORR FLYK | 332 | 60 | 177 | 242 | 266 | 146 | 323 | 68 | 309 | 96 |
| GREENHAWK | 495 | 119 | 233 | 333 | 373 | 183 | 455 | 106 | 426 | 121 |
| WJAJGTJ | 708 | 130 | 269 | 543 | 599 | 215 | 727 | 104 | 708 | 114 |
| CAROLINA | 444 | 135 | 270 | 327 | 365 | 237 | 397 | 188 | 389 | 194 |
| DJICHTJPK | 540 | 319 | 273 | 754 | 550 | 205 | 612 | 315 | 626 | 320 |
| GHELO | 601 | 137 | 362 | 527 | 700 | 266 | 614 | 206 | 742 | 211 |
| ADJBJJUGH | 760 | 140 | 331 | 531 | 617 | 212 | 319 | 213 | 724 | 158 |
| STALLSVILLE | 560 | 132 | 236 | 373 | 457 | 181 | 603 | 105 | 522 | 116 |
| BARRIER FREE | 0 | 0 | 0 | 0 | 0 | 0 | 0 | 0 | 0 | 0 |
| HUGHFIELD | 313 | 209 | 313 | 212 | 314 | 117 | 226 | 294 | 345 | 298 |
| SPARK | 444 | 98 | 175 | 335 | 371 | 145 | 440 | 87 | 444 | 75 |
| NJRTJ JNNRNVIL | 336 | 245 | 104 | 532 | 346 | 242 | 272 | 330 | 313 | 239 |
| TJPPJKTJ | 530 | 246 | 175 | 345 | 242 | 284 | 362 | 201 | 237 | 214 |
| TKJGJLL | 629 | 112 | 524 | 176 | 706 | 117 | 612 | 117 | 595 | 125 |
| ADJCTE | 452 | 155 | 423 | 170 | 444 | 168 | 455 | 152 | 454 | 150 |
| COUNTY TOTALS | 13,723 | 4,447 | 9,064 | 10,139 | 12,146 | 5,514 | 12,558 | 5,655 | 12,692 | 5,092 |

DORCHESTER COUNTY
 VOTES CAST IN GENERAL ELECTION
 HELD IN SOUTH CAROLINA NOVEMBER 6, 1984

| | STATEWIDE AMENDMENTS | | | | | | | | | |
|------------------|--|--------------------------------|--|--------------------------------|--|---|--|---|--|---|
| | (F) | (J) | (F) | (U) | (F) | (O) | (F) | (O) | (F) | (O) |
| | N I U H P F C A V J R | N J U P P J C D | N I U H P F C A V J R | N J U P P J C D | N I U H P F C A V J R | N O U P P L A E S E O | N I U H P F C A V J R | N O U P P L A E S E O | N I U H P F C A V J R | N O U P P L A E S E O |
| PRECINCTS | | | | | | | | | | |
| KOJIMVILLE | 257 | 228 | 251 | 274 | 245 | 148 | 326 | 141 | 319 | 155 |
| ST. GEORGE NO. 2 | 206 | 101 | 237 | 120 | 264 | 93 | 276 | 83 | 274 | 83 |
| ST. GEORGE NO. 1 | 374 | 149 | 355 | 173 | 374 | 123 | 439 | 116 | 530 | 142 |
| GRUYER NO. 1 | 133 | 107 | 120 | 137 | 115 | 113 | 151 | 73 | 155 | 75 |
| KEEYEVILLE | 341 | 137 | 211 | 250 | 187 | 261 | 201 | 271 | 254 | 217 |
| MALEYVILLE | 11 | 6 | 10 | 7 | 11 | 6 | 10 | 7 | 11 | 6 |
| FJRR HILL | 136 | 317 | 203 | 194 | 179 | 156 | 187 | 203 | 197 | 183 |
| GRUYER NO. 2 | 53 | 20 | 50 | 19 | 43 | 22 | 56 | 15 | 58 | 12 |
| KJSSLS | 60 | 35 | 45 | 41 | 55 | 78 | 159 | 78 | 157 | 36 |
| ROGERSVILLE | 354 | 102 | 395 | 98 | 394 | 101 | 361 | 173 | 355 | 95 |
| CIWAKS | 194 | 359 | 186 | 154 | 176 | 159 | 317 | 192 | 298 | 275 |
| JELEHAKS | 115 | 21 | 123 | 24 | 100 | 39 | 75 | 64 | 53 | 30 |
| SAUL JAM | 36 | 14 | 74 | 25 | 63 | 14 | 63 | 22 | 54 | 34 |
| COSITAL | 792 | 222 | 719 | 249 | 753 | 252 | 757 | 201 | 768 | 209 |
| TRULLY | 600 | 144 | 589 | 150 | 574 | 190 | 567 | 163 | 571 | 158 |
| TRASHILL | 117 | 429 | 430 | 132 | 436 | 127 | 469 | 97 | 456 | 118 |
| BEGG HILL | 146 | 134 | 137 | 124 | 142 | 103 | 157 | 132 | 148 | 129 |
| FLIMERTOWN | 340 | 176 | 244 | 177 | 341 | 114 | 295 | 90 | 315 | 102 |
| KNIGHTSVILLE | 675 | 231 | 662 | 246 | 646 | 257 | 649 | 219 | 623 | 240 |
| CLONSON | 537 | 131 | 359 | 156 | 360 | 138 | 369 | 123 | 376 | 124 |
| GEHAM TJWV | 304 | 100 | 295 | 106 | 294 | 90 | 312 | 93 | 312 | 91 |
| GREENHAWK | 411 | 141 | 392 | 140 | 405 | 143 | 414 | 133 | 419 | 131 |
| NEWINGTON | 702 | 120 | 644 | 162 | 659 | 151 | 671 | 142 | 670 | 146 |
| CAROLINA | 390 | 185 | 370 | 173 | 366 | 207 | 393 | 166 | 411 | 161 |
| JANCASTLE | 537 | 298 | 622 | 133 | 630 | 269 | 632 | 297 | 606 | 329 |
| GREGG | 733 | 212 | 590 | 210 | 774 | 225 | 764 | 196 | 754 | 209 |
| ASHKOROUGH | 730 | 151 | 666 | 133 | 680 | 175 | 705 | 167 | 693 | 183 |
| STALLVILLE | 521 | 120 | 469 | 154 | 485 | 147 | 525 | 114 | 516 | 122 |
| HARRIER FREE | 0 | 0 | 0 | 0 | 0 | 0 | 0 | 0 | 0 | 0 |
| EDGIEFIELD | 321 | 246 | 313 | 209 | 311 | 209 | 309 | 213 | 313 | 209 |
| SPANN | 435 | 97 | 368 | 117 | 404 | 106 | 420 | 94 | 416 | 98 |
| NORTH SUMMERVIL | 313 | 219 | 444 | 232 | 350 | 298 | 376 | 282 | 342 | 296 |
| TJPPERARY | 346 | 246 | 344 | 235 | 294 | 346 | 406 | 234 | 336 | 242 |
| BRIDGATE | 593 | 129 | 558 | 148 | 557 | 155 | 576 | 135 | 582 | 134 |
| ABSENTEE | 454 | 153 | 441 | 160 | 440 | 262 | 452 | 152 | 449 | 154 |
| COUNTY TOTALS | 12,255 | 5,548 | 11,919 | 5,301 | 12,136 | 5,277 | 12,879 | 4,876 | 12,785 | 5,058 |

EDGEFIELD COUNTY
 VOTES CAST IN GENERAL ELECTION
 HELD IN SOUTH CAROLINA NOVEMBER 6, 1984

| | STATEWIDE AMENDMENTS | | | | | | | | | |
|-----------------|--|--------------------------------|--|--------------------------------|--|---|--|---|--|---|
| | (F) | (J) | (F) | (U) | (F) | (O) | (F) | (O) | (F) | (O) |
| | N I U H P F C A V J R | N J U P P J C D | N I U H P F C A V J R | N J U P P J C D | N I U H P F C A V J R | N O U P P L A E S E O | N I U H P F C A V J R | N O U P P L A E S E O | N I U H P F C A V J R | N O U P P L A E S E O |
| PRECINCTS | | | | | | | | | | |
| EDGEFIELD NO. 1 | 398 | 111 | 304 | 303 | 343 | 153 | 395 | 100 | 390 | 108 |
| EDGEFIELD NO. 2 | 444 | 102 | 371 | 212 | 371 | 192 | 430 | 137 | 406 | 139 |
| KENDALL | 157 | 40 | 126 | 75 | 123 | 75 | 144 | 57 | 147 | 50 |
| JOHNSTON NO. 1 | 560 | 58 | 512 | 142 | 439 | 108 | 367 | 296 | 491 | 146 |
| JOHNSTON NO. 2 | 392 | 129 | 349 | 206 | 346 | 191 | 393 | 147 | 389 | 145 |
| TRENTON | 506 | 116 | 408 | 227 | 422 | 202 | 482 | 152 | 455 | 162 |
| MERRIWEATHER | 520 | 157 | 425 | 232 | 424 | 250 | 564 | 128 | 529 | 147 |
| WEST SIDE | 159 | 64 | 125 | 97 | 131 | 80 | 150 | 60 | 140 | 68 |
| HARDMONT | 142 | 38 | 71 | 108 | 104 | 64 | 130 | 44 | 127 | 59 |
| NORTH SIDE | 180 | 52 | 111 | 109 | 136 | 84 | 146 | 68 | 139 | 72 |
| BRUNSON | 209 | 64 | 181 | 87 | 164 | 82 | 171 | 70 | 177 | 56 |
| HARRIER FREE | 0 | 0 | 0 | 0 | 0 | 0 | 0 | 0 | 0 | 0 |
| ABSENTEE | 125 | 19 | 98 | 48 | 111 | 40 | 112 | 35 | 121 | 21 |
| COUNTY TOTALS | 3,792 | 950 | 3,061 | 1,906 | 3,114 | 1,521 | 3,494 | 1,296 | 3,501 | 1,173 |

EDGEFIELD COUNTY
 VOTES CAST IN GENERAL ELECTION
 HELD IN SOUTH CAROLINA NOVEMBER 6, 1984

| PRECINCTS | STATEWIDE AMENDMENTS | | | | | | | | | |
|-----------------|---|--|---|---|---|---|---|---------------------------------------|---|---------------------------------------|
| | (F) | (C) | (F) | (C) | (F) | (C) | (F) | (C) | (F) | (C) |
| | N I O N 4 F C A V D R | N O O P P 4 O C S O A E D | N I O N 4 F O A V D R | N O O P P 4 O O S O E D | N I O N 4 F E A V D R | N O O P P 4 O E S E D | N I O N 5 F A A V D R | N O O P P 5 O S E D | N I O N 6 F A A V D R | N O O P P 6 O S E D |
| EDGEFIELD NO. 1 | 384 | 110 | 353 | 130 | 362 | 129 | 362 | 114 | 340 | 149 |
| EDGEFIELD NO. 2 | 362 | 162 | 367 | 156 | 390 | 139 | 404 | 127 | 399 | 132 |
| KENDALL | 139 | 55 | 132 | 54 | 136 | 55 | 144 | 49 | 121 | 69 |
| JOHNSTON NJ. 1 | 482 | 154 | 463 | 173 | 469 | 158 | 494 | 119 | 510 | 180 |
| JOHNSTON NJ. 2 | 376 | 150 | 359 | 174 | 360 | 169 | 360 | 162 | 357 | 173 |
| TRENTON | 450 | 156 | 444 | 163 | 439 | 166 | 436 | 156 | 417 | 188 |
| WERRI-HEATHER | 532 | 140 | 479 | 176 | 483 | 177 | 487 | 167 | 468 | 204 |
| WEST SIDE | 141 | 69 | 135 | 78 | 141 | 63 | 141 | 65 | 131 | 74 |
| HARMONY | 120 | 55 | 112 | 64 | 110 | 65 | 120 | 52 | 104 | 71 |
| NORTH SIDE | 148 | 63 | 135 | 70 | 145 | 64 | 141 | 61 | 133 | 75 |
| BRUNSWICK | 170 | 71 | 157 | 79 | 168 | 79 | 166 | 65 | 178 | 56 |
| BARRETT FREE | 0 | 0 | 0 | 0 | 0 | 0 | 0 | 0 | 0 | 0 |
| ABSENTEE | 116 | 29 | 99 | 40 | 112 | 28 | 121 | 16 | 114 | 26 |
| COUNTY TOTALS | 3,440 | 1,214 | 3,235 | 1,357 | 3,315 | 1,292 | 3,376 | 1,153 | 3,272 | 1,397 |

FAIRFIELD COUNTY
 VOTES CAST IN GENERAL ELECTION
 HELD IN SOUTH CAROLINA NOVEMBER 6, 1984

| PRECINCTS | STATEWIDE AMENDMENTS | | | | | | | | | |
|------------------|---------------------------------------|--------------------------------|---------------------------------------|--------------------------------|---------------------------------------|------------------------------|---------------------------------------|------------------------------|---------------------------------------|------------------------------|
| | (F) | (J) | (F) | (J) | (F) | (J) | (F) | (J) | (F) | (J) |
| | N I O N I F A V O R | N J O P P S E D | N I J N J F A V U K | N O J P P S E D | N I O N J F A V O R | N O P P S E D | N I O N J F A V O R | N O P P S E D | N I O N J F A V O R | N O P P S E D |
| JACKSON | 24 | 1 | 23 | 5 | 13 | 9 | 14 | 8 | 16 | 5 |
| BLAIRS | 73 | 60 | 40 | 88 | 46 | 78 | 94 | 36 | 90 | 38 |
| CENTREVILLE | 50 | 15 | 30 | 34 | 36 | 28 | 37 | 24 | 37 | 22 |
| FLASTERVILLE | 35 | 31 | 57 | 69 | 60 | 55 | 61 | 52 | 58 | 49 |
| GREYSKIRK | 361 | 138 | 268 | 246 | 297 | 210 | 326 | 172 | 319 | 176 |
| GLADEN ARDLE | 20 | 13 | 7 | 26 | 10 | 23 | 11 | 22 | 10 | 23 |
| JACKSONVILLE | 231 | 40 | 143 | 110 | 100 | 84 | 151 | 93 | 165 | 75 |
| HICKS-GLENN | 132 | 20 | 49 | 111 | 42 | 120 | 36 | 125 | 44 | 118 |
| HICKORY RIDGE | 210 | 80 | 139 | 149 | 161 | 125 | 172 | 111 | 167 | 119 |
| LESLIE | 208 | 64 | 149 | 124 | 160 | 108 | 132 | 86 | 174 | 86 |
| MITCHELL | 259 | 69 | 204 | 121 | 207 | 116 | 237 | 95 | 214 | 102 |
| MONTICELLO | 102 | 27 | 73 | 55 | 72 | 48 | 45 | 39 | 68 | 54 |
| NEW HOPE | 17 | 10 | 12 | 20 | 11 | 15 | 17 | 11 | 16 | 11 |
| RIJGWAY | 543 | 129 | 383 | 321 | 401 | 273 | 452 | 209 | 438 | 212 |
| SIMPSON | 117 | 42 | 86 | 75 | 87 | 71 | 109 | 48 | 103 | 52 |
| SOUTH WINDSOR | 195 | 45 | 123 | 175 | 137 | 95 | 162 | 70 | 152 | 93 |
| WINNIEKILL MILLS | 284 | 116 | 190 | 205 | 192 | 191 | 241 | 146 | 232 | 141 |
| WINDSOR NO. 1 | 616 | 150 | 423 | 327 | 466 | 276 | 542 | 215 | 456 | 255 |
| WINDSOR NO. 2 | 547 | 124 | 486 | 268 | 401 | 251 | 507 | 146 | 474 | 169 |
| WINDSOR | 62 | 15 | 61 | 36 | 52 | 42 | 64 | 33 | 57 | 36 |
| WINDSOR | 6 | 9 | 3 | 11 | 2 | 10 | 7 | 9 | 3 | 11 |
| WINDSOR PREL | 0 | 0 | 0 | 0 | 0 | 0 | 0 | 0 | 0 | 0 |
| WINDSOR | 107 | 20 | 69 | 54 | 79 | 42 | 101 | 23 | 105 | 16 |
| TOTALS | 4,271 | 1,218 | 3,020 | 2,624 | 3,092 | 2,270 | 3,608 | 1,763 | 3,398 | 1,853 |

FAIRFIELD COUNTY
 VOTES CAST IN GENERAL ELECTION
 HELD IN SOUTH CAROLINA NOVEMBER 6, 1984

| | STATEWIDE AMENDMENTS | | | | | | | | | |
|----------------|--------------------------------------|----------------------------|---------------------------------|----------------------------|---------------------------------|----------------------------|----------------------------|-------------------------|----------------------------|-------------------------|
| | (F) N I U N | (C) N O P | (F) N I J M | (O) N O J P | (F) N I U N | (O) N O J P | (F) N I U N | (O) N O J P | (F) N I U N | (O) N O J P |
| | 4 F C A V J D R | 4 D C S E U | 4 F J A V J R | 4 J D S L J | 4 F L A V U R | 4 O E S E D | 5 F A V D R | 5 U S E D | 6 F A V O R | 6 O S E D |
| PRECINCTS | | | | | | | | | | |
| BLACKSTOCK | 12 | 9 | 11 | 7 | 12 | 6 | 8 | 10 | 11 | 9 |
| BLAIRS | 87 | 41 | 87 | 40 | 85 | 44 | 59 | 69 | 59 | 68 |
| CENTERVILLE | 36 | 25 | 31 | 25 | 34 | 24 | 34 | 26 | 33 | 25 |
| FEASTERVILLE | 54 | 54 | 63 | 52 | 54 | 56 | 58 | 51 | 70 | 40 |
| GREENRIE | 301 | 139 | 272 | 217 | 292 | 194 | 303 | 181 | 290 | 197 |
| GLADDOCK GROVE | 10 | 23 | 9 | 23 | 10 | 23 | 11 | 22 | 10 | 23 |
| JENNINGSVILLE | 156 | 84 | 147 | 83 | 162 | 74 | 160 | 74 | 151 | 77 |
| MOREHEAD-GLENN | 35 | 117 | 40 | 119 | 45 | 115 | 50 | 107 | 43 | 114 |
| HICKORY RIDGE | 160 | 122 | 152 | 127 | 155 | 120 | 188 | 97 | 171 | 120 |
| LEBANON | 169 | 88 | 162 | 90 | 168 | 83 | 159 | 99 | 165 | 95 |
| MITCHELL | 215 | 101 | 202 | 107 | 216 | 97 | 215 | 99 | 217 | 100 |
| MONTICELLO | 69 | 44 | 67 | 49 | 68 | 46 | 73 | 42 | 73 | 42 |
| NEW HYPE | 17 | 10 | 16 | 11 | 15 | 11 | 14 | 10 | 9 | 13 |
| RIDGEWAY | 410 | 226 | 402 | 235 | 421 | 216 | 407 | 211 | 420 | 222 |
| SIMPSON | 139 | 54 | 95 | 59 | 102 | 55 | 98 | 58 | 104 | 50 |
| SOUTH JENNINGS | 152 | 86 | 143 | 46 | 156 | 77 | 146 | 82 | 142 | 35 |
| JENNINGS MILL | 217 | 155 | 203 | 155 | 211 | 154 | 234 | 140 | 229 | 148 |
| JENNINGS VJ. 1 | 473 | 205 | 395 | 250 | 467 | 219 | 444 | 285 | 491 | 249 |
| JENNINGS VJ. 2 | 459 | 179 | 429 | 198 | 420 | 195 | 414 | 222 | 434 | 208 |
| WHEAT JAC | 60 | 34 | 55 | 35 | 67 | 31 | 63 | 31 | 69 | 26 |
| WINDYARD | 4 | 6 | 1 | 7 | 3 | 9 | 3 | 4 | 3 | 9 |
| BARRIER FREE | 0 | 0 | 0 | 0 | 0 | 0 | 0 | 0 | 0 | 0 |
| ADSENTE | 92 | 26 | 92 | 24 | 91 | 30 | 95 | 22 | 89 | 27 |
| COUNTY TOTALS | 3,211 | 1,476 | 3,083 | 2,300 | 3,262 | 1,879 | 3,236 | 1,947 | 3,243 | 1,957 |

FLORENCE COUNTY
 VOTES CAST IN GENERAL ELECTION
 HELD IN SOUTH CAROLINA NOVEMBER 6, 1984

| PRECINCTS | STATEWIDE AMENDMENTS | | | | | | | | | |
|------------------|-------------------------|-------------------------|-------------------------|-------------------------|-------------------------|-------------------------|-------------------------|-------------------------|-------------------------|-------------------------|
| | (F) N I O N | (J) N O P P | (F) N I O N | (J) N O P P | (F) N I O N | (J) N O P P | (F) N I O N | (J) N O P P | (F) N I O N | (J) N O P P |
| BACK SWAMP | 134 | 76 | 88 | 123 | 45 | 123 | 142 | 68 | 130 | 76 |
| BRIDGEGREEN | 283 | 101 | 179 | 177 | 222 | 195 | 211 | 141 | 147 | 161 |
| CARTERSVILLE | 151 | 60 | 103 | 119 | 94 | 127 | 145 | 74 | 144 | 71 |
| CLAUSSEN | 217 | 45 | 152 | 150 | 161 | 131 | 138 | 105 | 178 | 108 |
| COLES CR ROADS | 545 | 199 | 350 | 392 | 397 | 328 | 492 | 255 | 476 | 256 |
| VOA | 101 | 57 | 74 | 92 | 76 | 81 | 92 | 63 | 95 | 58 |
| COMARDS NO. 1 | 182 | 184 | 147 | 143 | 145 | 141 | 169 | 111 | 154 | 128 |
| COMARDS NO. 2 | 150 | 76 | 121 | 112 | 113 | 117 | 122 | 100 | 116 | 112 |
| EBENEZER | 1,272 | 260 | 1,002 | 428 | 1,015 | 455 | 1,115 | 405 | 1,097 | 436 |
| EFFINGHAM | 149 | 97 | 129 | 143 | 139 | 141 | 190 | 191 | 174 | 108 |
| ELIM | 143 | 63 | 121 | 91 | 155 | 79 | 148 | 86 | 143 | 57 |
| EVERGREEN | 247 | 146 | 235 | 202 | 234 | 201 | 259 | 159 | 254 | 174 |
| FLORENCE WARD 1 | 645 | 110 | 625 | 130 | 517 | 138 | 542 | 213 | 476 | 279 |
| FLORENCE WARD 2 | 607 | 50 | 350 | 91 | 575 | 60 | 150 | 475 | 107 | 500 |
| FLORENCE WARD 3 | 275 | 108 | 202 | 169 | 326 | 144 | 299 | 170 | 288 | 161 |
| FLORENCE WARD 4 | 182 | 119 | 233 | 108 | 242 | 126 | 258 | 119 | 246 | 187 |
| FLORENCE WARD 5 | 392 | 146 | 293 | 194 | 194 | 318 | 194 | 374 | 353 | 151 |
| FLORENCE WARD 6 | 485 | 0 | 390 | 115 | 468 | 106 | 432 | 127 | 439 | 126 |
| FLORENCE WARD 7 | 564 | 165 | 545 | 203 | 598 | 234 | 487 | 218 | 608 | 261 |
| FLORENCE WARD 8 | 834 | 240 | 653 | 412 | 700 | 350 | 746 | 271 | 750 | 288 |
| FRIENDFIELD | 81 | 52 | 53 | 83 | 53 | 77 | 61 | 74 | 64 | 88 |
| GLENWOOD | 150 | 44 | 91 | 142 | 94 | 138 | 116 | 115 | 117 | 114 |
| GREENWOOD | 706 | 315 | 573 | 567 | 716 | 582 | 670 | 397 | 226 | 289 |
| HANNAH | 192 | 97 | 133 | 162 | 143 | 145 | 164 | 129 | 152 | 127 |
| HIGHMILL | 105 | 90 | 69 | 115 | 60 | 110 | 96 | 90 | 94 | 85 |
| SARVIS | 85 | 64 | 51 | 103 | 103 | 47 | 106 | 82 | 84 | 68 |
| JUMMSVILLE | 579 | 204 | 446 | 367 | 480 | 386 | 546 | 253 | 526 | 251 |
| KINGSJAG | 113 | 0 | 88 | 0 | 68 | 0 | 0 | 0 | 76 | 0 |
| LAKE CITY NO. 1 | 342 | 263 | 160 | 600 | 201 | 111 | 263 | 160 | 260 | 151 |
| LAKE CITY NO. 2 | 425 | 104 | 314 | 358 | 350 | 251 | 399 | 195 | 385 | 195 |
| LAKE CITY NO. 3 | 462 | 151 | 518 | 163 | 613 | 210 | 329 | 195 | 323 | 188 |
| LAKE CITY NO. 4 | 501 | 118 | 366 | 271 | 367 | 249 | 376 | 278 | 367 | 242 |
| LEJ | 73 | 48 | 58 | 63 | 50 | 71 | 63 | 55 | 66 | 58 |
| MARS BLUFF 1 | 516 | 179 | 348 | 351 | 382 | 310 | 206 | 236 | 436 | 248 |
| MCALLISTER MILL | 124 | 68 | 118 | 115 | 110 | 107 | 131 | 90 | 136 | 88 |
| OAK GROVE | 157 | 35 | 83 | 30 | 76 | 83 | 85 | 62 | 98 | 59 |
| OLANTA | 318 | 148 | 237 | 229 | 221 | 233 | 267 | 196 | 268 | 189 |
| PAMPLICU NO. 1 | 386 | 156 | 292 | 240 | 285 | 231 | 298 | 232 | 299 | 222 |
| PROSPECT | 81 | 47 | 41 | 68 | 44 | 59 | 59 | 50 | 56 | 52 |
| QUINBY | 384 | 100 | 255 | 232 | 302 | 176 | 328 | 163 | 335 | 124 |
| SALEM | 43 | 71 | 33 | 87 | 38 | 52 | 70 | 50 | 49 | 71 |
| SCRANTON | 98 | 43 | 64 | 72 | 66 | 65 | 76 | 63 | 71 | 67 |
| STONE | 202 | 59 | 125 | 135 | 136 | 119 | 145 | 113 | 154 | 102 |
| TAMS JAY | 297 | 191 | 217 | 305 | 231 | 291 | 288 | 245 | 282 | 239 |
| TIMMINSVILLE | 799 | 232 | 623 | 398 | 728 | 315 | 709 | 299 | 723 | 319 |
| PAMPLICU NO. 2 | 254 | 113 | 175 | 205 | 190 | 187 | 184 | 186 | 190 | 173 |
| FLORENCE WARD 9 | 483 | 283 | 422 | 337 | 421 | 359 | 396 | 414 | 381 | 358 |
| FLORENCE WARD 10 | 854 | 199 | 693 | 407 | 115 | 50 | 95 | 80 | 85 | 81 |
| FLORENCE WARD 11 | 144 | 133 | 316 | 237 | 329 | 217 | 368 | 181 | 368 | 155 |
| FLORENCE WARD 12 | 665 | 197 | 517 | 304 | 574 | 280 | 602 | 261 | 598 | 249 |
| FLORENCE WARD 14 | 879 | 215 | 682 | 403 | 740 | 335 | 732 | 335 | 722 | 323 |
| DELMAC | 728 | 315 | 667 | 339 | 753 | 223 | 507 | 303 | 607 | 223 |
| SPAUDLING | 324 | 104 | 277 | 284 | 282 | 160 | 216 | 222 | 241 | 152 |
| GILBERT | 287 | 89 | 223 | 166 | 225 | 156 | 222 | 169 | 214 | 159 |
| FLORENCE WARD 15 | 294 | 98 | 222 | 168 | 222 | 148 | 230 | 150 | 238 | 128 |
| MARS BLUFF 2 | 389 | 154 | 261 | 284 | 295 | 243 | 355 | 191 | 344 | 149 |
| WELL BRANCH | 129 | 56 | 92 | 102 | 88 | 104 | 109 | 78 | 103 | 82 |
| SAVANNAH GROVE | 356 | 176 | 286 | 257 | 253 | 283 | 311 | 214 | 206 | 213 |
| WEST FLORENCE | 882 | 202 | 701 | 397 | 746 | 242 | 672 | 262 | 655 | 251 |
| BARRIER FREE | 0 | 0 | 2 | 0 | 1 | 0 | 0 | 1 | 0 | 1 |
| ABSENTEE | 357 | 373 | 334 | 312 | 319 | 306 | 507 | 312 | 435 | 300 |
| COUNTY TOTALS | 21,859 | 8,048 | 17,230 | 12,962 | 17,886 | 11,256 | 17,730 | 10,888 | 17,409 | 10,311 |

FLORENCE COUNTY
 VOTES CAST IN GENERAL ELECTION
 HELD IN SOUTH CAROLINA NOVEMBER 6, 1964

| | STATEWIDE AMENDMENTS | | | | | | | | | |
|------------------|----------------------|------------|------------|------------|------------|------------|------------|------------|------------|------------|
| | (F) | (J) | (F) | (J) | (F) | (J) | (F) | (J) | (F) | (J) |
| | N I D V | H J U P | O I D N | Y U J P | N I D H | Y O D P | N I D N | N O D P | N I D N | N O D P |
| | A F C A | A J C S | A F J A | A O J U | A F E A | A O E S | S F A A | S O S O | 6 F A V | 6 O S C |
| | V J | C E | V J | U R | V O | E R | V O | E O | V O | E O |
| | 4 | 4 | 4 | 4 | 4 | 4 | 4 | 4 | 4 | 4 |
| PRECINCTS | | | | | | | | | | |
| JACK ARMY | 138 | 32 | 129 | 75 | 117 | 87 | 105 | 98 | 102 | 100 |
| JACKSONVILLE | 141 | 246 | 134 | 221 | 203 | 132 | 219 | 142 | 192 | 139 |
| CARTERSVILLE | 141 | 77 | 117 | 94 | 0 | 81 | 136 | 85 | 127 | 95 |
| CLAUSSE | 167 | 116 | 167 | 113 | 164 | 101 | 193 | 108 | 178 | 118 |
| COLLS CR. JUDS | 471 | 258 | 440 | 264 | 409 | 296 | 453 | 271 | 432 | 299 |
| FIVE | 100 | 62 | 93 | 75 | 289 | 71 | 93 | 63 | 89 | 71 |
| COMARUS J. 1 | 161 | 111 | 141 | 121 | 156 | 119 | 153 | 130 | 160 | 120 |
| COMARUS J. 2 | 117 | 114 | 105 | 123 | 105 | 115 | 111 | 109 | 114 | 113 |
| EDENEZER | 1,369 | 425 | 776 | 440 | 981 | 489 | 1,041 | 451 | 1,052 | 428 |
| EFFINGHAM | 175 | 106 | 159 | 119 | 154 | 126 | 167 | 112 | 161 | 117 |
| ELM | 145 | 65 | 135 | 76 | 139 | 70 | 90 | 121 | 102 | 102 |
| EVENGREEN | 249 | 177 | 245 | 176 | 250 | 178 | 252 | 180 | 242 | 179 |
| FLORIANE HAWK 1 | 176 | 539 | 169 | 546 | 268 | 487 | 638 | 117 | 582 | 173 |
| FLORIANE HAWK 2 | 126 | 491 | 55 | 435 | 45 | 47 | 616 | 30 | 620 | 28 |
| FLORIANE HAWK 3 | 268 | 150 | 246 | 135 | 251 | 120 | 259 | 173 | 336 | 193 |
| FLORIANE HAWK 4 | 245 | 113 | 223 | 117 | 235 | 106 | 246 | 102 | 254 | 100 |
| FLORIANE HAWK 5 | 332 | 170 | 326 | 199 | 313 | 180 | 339 | 173 | 336 | 193 |
| FLORIANE HAWK 6 | 424 | 131 | 416 | 130 | 426 | 119 | 444 | 148 | 430 | 145 |
| FLORIANE HAWK 7 | 604 | 227 | 227 | 544 | 241 | 548 | 516 | 268 | 567 | 257 |
| FLORIANE HAWK 8 | 732 | 242 | 252 | 773 | 335 | 690 | 675 | 369 | 658 | 371 |
| FRENCHFIELD | 65 | 63 | 57 | 56 | 52 | 68 | 53 | 73 | 60 | 65 |
| GLENHURST | 124 | 109 | 102 | 125 | 102 | 112 | 101 | 130 | 108 | 127 |
| GREENHURST | 736 | 372 | 652 | 422 | 579 | 400 | 694 | 397 | 630 | 428 |
| HANCOCK | 156 | 125 | 144 | 135 | 144 | 144 | 160 | 131 | 157 | 137 |
| HIGHMILL | 75 | 75 | 61 | 70 | 63 | 93 | 70 | 95 | 82 | 100 |
| SARVIS | 56 | 67 | 64 | 30 | 71 | 81 | 68 | 84 | 167 | 96 |
| JOHNSVILLE | 708 | 272 | 466 | 271 | 501 | 284 | 536 | 559 | 497 | 285 |
| KINGSBARK | 57 | 0 | 71 | 0 | 60 | 0 | 89 | 0 | 0 | 0 |
| LAKE CITY J. 1 | 151 | 302 | 431 | 300 | 111 | 91 | 201 | 311 | 163 | 202 |
| LAKE CITY J. 2 | 394 | 237 | 354 | 225 | 341 | 223 | 335 | 232 | 347 | 230 |
| LAKE CITY J. 3 | 305 | 231 | 293 | 230 | 300 | 0 | 322 | 187 | 308 | 206 |
| LAKE CITY J. 4 | 259 | 240 | 322 | 255 | 344 | 351 | 387 | 196 | 426 | 178 |
| LUJ | 159 | 29 | 51 | 64 | 95 | 60 | 95 | 65 | 62 | 61 |
| MARS JEFF 1 | 434 | 258 | 405 | 274 | 418 | 260 | 420 | 261 | 406 | 276 |
| MCALLISTER MILL | 127 | 75 | 177 | 76 | 113 | 95 | 126 | 95 | 122 | 70 |
| JACK DUNN | 105 | 53 | 93 | 65 | 91 | 70 | 101 | 59 | 100 | 61 |
| JUNATA | 273 | 166 | 259 | 175 | 266 | 193 | 279 | 187 | 244 | 188 |
| PAMP. I. J. W. 1 | 101 | 216 | 276 | 213 | 279 | 226 | 328 | 186 | 325 | 186 |
| PROSPECT | 56 | 24 | 51 | 37 | 50 | 58 | 57 | 48 | 48 | 59 |
| JIMMY | 312 | 137 | 237 | 176 | 279 | 170 | 315 | 156 | 0 | 0 |
| SALL 4 | 77 | 43 | 31 | 40 | 41 | 62 | 46 | 74 | 36 | 87 |
| SECRETAIN | 67 | 59 | 57 | 77 | 67 | 66 | 68 | 84 | 167 | 86 |
| STINE | 164 | 44 | 136 | 117 | 154 | 99 | 160 | 87 | 157 | 100 |
| TAMM HAY | 276 | 245 | 247 | 263 | 259 | 255 | 254 | 257 | 258 | 255 |
| TIMMISVILLE | 703 | 323 | 435 | 500 | 293 | 637 | 907 | 323 | 620 | 330 |
| PAMPLICEY J. 2 | 181 | 174 | 175 | 172 | 175 | 175 | 227 | 134 | 226 | 139 |
| FLORIANE HAWK 9 | 322 | 373 | 372 | 375 | 410 | 416 | 430 | 339 | 440 | 337 |
| FLORIANE HAWK 10 | 83 | 53 | 83 | 84 | 75 | 90 | 290 | 175 | 327 | 160 |
| FLORIANE HAWK 11 | 157 | 174 | 174 | 318 | 195 | 343 | 340 | 165 | 356 | 177 |
| FLORIANE HAWK 12 | 576 | 267 | 267 | 514 | 305 | 554 | 571 | 283 | 543 | 300 |
| FLORIANE HAWK 13 | 718 | 324 | 324 | 339 | 381 | 685 | 817 | 339 | 702 | 341 |
| DELMAR | 534 | 165 | 593 | 320 | 430 | 293 | 703 | 333 | 1,053 | 347 |
| SPAULDING | 242 | 136 | 226 | 175 | 249 | 181 | 271 | 165 | 308 | 130 |
| GILBERT | 265 | 158 | 321 | 161 | 211 | 150 | 255 | 126 | 257 | 132 |
| FLORIANE HAWK 14 | 240 | 140 | 140 | 202 | 138 | 198 | 212 | 158 | 220 | 174 |
| MARS HUFF 2 | 332 | 194 | 297 | 221 | 311 | 221 | 322 | 210 | 307 | 225 |
| MILL BRANCH | 94 | 90 | 89 | 84 | 89 | 68 | 108 | 84 | 101 | 91 |
| SARATOGA GROVE | 313 | 208 | 289 | 223 | 303 | 208 | 298 | 218 | 300 | 312 |
| WEST FLORENCE | 534 | 253 | 607 | 292 | 596 | 248 | 728 | 342 | 1,332 | 353 |
| BARKER FREE | 0 | 0 | 1 | 0 | 1 | 0 | 1 | 0 | 1 | 0 |
| ADVENTURE | 431 | 304 | 427 | 316 | 421 | 303 | 376 | 253 | 263 | 345 |
| COUNTY TOTALS | 17,067 | 10,902 | 14,748 | 13,144 | 14,443 | 12,434 | 18,839 | 10,871 | 19,052 | 10,689 |

GEORGETOWN COUNTY
 VOTES CAST IN GENERAL ELECTION
 HELD IN SOUTH CAROLINA NOVEMBER 6, 1984

| | STATEWIDE AMENDMENTS | | | | | | | | | |
|------------------|---------------------------------|----------------------------|-----------------------|----------------------------|--------------------------------------|----------------------------|---|--------------------------------------|---|---------------------------------|
| | (F) | (J) | (F) | (J) | (F) | (J) | (F) | (J) | (F) | (J) |
| | N 3 1 A 4 J K | N 3 1 U C O | H J A V J | N P J S E D | N U H J A V J R | N 3 J S E D | N D N P O A V O R | N U O P A S E D | N I D N A A V O R | N O P P S E D |
| PRECINCTS | | | | | | | | | | |
| ANNELES | 482 | 147 | 287 | 304 | 403 | 173 | 470 | 144 | 419 | 172 |
| ARMEDS JUSTICE | 159 | 63 | 109 | 113 | 129 | 80 | 155 | 59 | 143 | 54 |
| DEHILL | 59 | 34 | 21 | 54 | 39 | 39 | 52 | 31 | 46 | 33 |
| BLACK RIVER | 259 | 82 | 146 | 170 | 216 | 104 | 257 | 81 | 254 | 30 |
| BRADSHAW'S FERRY | 132 | 41 | 84 | 92 | 109 | 47 | 119 | 42 | 118 | 39 |
| CHERRY | 87 | 25 | 54 | 62 | 74 | 33 | 82 | 30 | 86 | 22 |
| CARROLL'S JAY | 52 | 29 | 58 | 47 | 38 | 61 | 79 | 30 | 78 | 26 |
| FULLY CREEK | 77 | 41 | 40 | 75 | 59 | 53 | 83 | 37 | 56 | 56 |
| GEORGETOWN NO 1 | 402 | 137 | 210 | 297 | 332 | 147 | 395 | 110 | 370 | 118 |
| GEORGETOWN NO 2 | 192 | 23 | 74 | 145 | 171 | 39 | 194 | 27 | 195 | 26 |
| GEORGETOWN NO 3 | 245 | 71 | 141 | 171 | 197 | 102 | 235 | 83 | 220 | 83 |
| GEORGETOWN NO 4 | 261 | 81 | 137 | 201 | 233 | 101 | 260 | 80 | 241 | 83 |
| GEORGETOWN NO 5 | 49 | 6 | 29 | 27 | 35 | 16 | 45 | 13 | 41 | 14 |
| GEORGETOWN NO 7 | 14 | 6 | 11 | 9 | 12 | 7 | 12 | 9 | 13 | 8 |
| GATHER'S | 7 | 1 | 5 | 2 | 3 | 2 | 4 | 6 | 1 | 5 |
| KEASIGTOWN | 443 | 134 | 213 | 342 | 361 | 180 | 442 | 132 | 421 | 135 |
| MARTVILLE HJ. S | 505 | 210 | 294 | 449 | 407 | 273 | 511 | 196 | 482 | 205 |
| MURKELL'S ISLET | 543 | 113 | 347 | 277 | 450 | 161 | 543 | 101 | 524 | 114 |
| MYERSVILLE | 8 | 3 | 7 | 4 | 7 | 3 | 5 | 3 | 4 | 4 |
| PAULY'S ISLAND | 1,019 | 237 | 582 | 653 | 654 | 316 | 1,024 | 211 | 950 | 242 |
| PLANTERSVILLE | 97 | 39 | 55 | 73 | 70 | 53 | 91 | 46 | 84 | 46 |
| PLANTERSVILLE | 35 | 10 | 16 | 25 | 25 | 16 | 24 | 16 | 29 | 11 |
| PLEASANT HILL | 188 | 77 | 110 | 130 | 134 | 95 | 138 | 82 | 159 | 90 |
| PIEDMONT FERRY | 41 | 18 | 26 | 29 | 33 | 19 | 32 | 25 | 29 | 26 |
| SAMPIT | 150 | 72 | 97 | 124 | 119 | 42 | 139 | 85 | 135 | 34 |
| SATTEE | 72 | 24 | 49 | 43 | 53 | 26 | 76 | 17 | 62 | 18 |
| CEDAR CREEK BACH | 84 | 36 | 56 | 62 | 78 | 37 | 91 | 26 | 80 | 34 |
| SPRING GULLEY | 305 | 151 | 188 | 251 | 226 | 193 | 308 | 151 | 279 | 154 |
| SUNN HILL | 47 | 3 | 20 | 9 | 22 | 7 | 25 | 2 | 21 | 5 |
| YAMHAI BAY | 264 | 63 | 161 | 159 | 223 | 98 | 260 | 59 | 240 | 77 |
| YAMHAI BAY | 24 | 7 | 13 | 16 | 20 | 10 | 25 | 6 | 26 | 3 |
| BARRETT FREE | 0 | 0 | 0 | 0 | 0 | 0 | 0 | 0 | 0 | 0 |
| ASLATES | 336 | 70 | 171 | 190 | 245 | 119 | 318 | 71 | 312 | 63 |
| COUNTY TOTALS | 6,630 | 2,022 | 3,776 | 4,622 | 5,375 | 2,702 | 6,574 | 2,013 | 6,090 | 2,150 |

GEORGETOWN COUNTY
 VOTES CAST IN GENERAL ELECTION
 HELD IN SOUTH CAROLINA NOVEMBER 6, 1964

| | STATEWIDE AMENDMENTS | | | | | | | | | |
|-----------------|---------------------------------|--------------------------|-------------------------------|--------------------------|---------------------------------|--------------------------|--------------------------|--------------------------|--------------------------|--------------------------|
| | (F) | (C) | (F) | (D) | (F) | (D) | (F) | (D) | (F) | (D) |
| | N I U N C A V O D R | N J D P C S E O | N I U N D A V J R | N J D P D S E O | N I U N E A V O D R | N O D P E S E O | N I D N A V O R | N O D P S E O O | N I D N A V O R | N O D P S E O O |
| PRECINCTS | | | | | | | | | | |
| ANDREWS | 418 | 178 | 380 | 179 | 423 | 165 | 440 | 146 | 413 | 177 |
| ANDREWS OUTSIDE | 143 | 70 | 131 | 70 | 147 | 65 | 147 | 60 | 145 | 70 |
| BETHEL | 45 | 36 | 41 | 42 | 46 | 33 | 40 | 40 | 38 | 42 |
| BLACK RIVER | 261 | 80 | 234 | 89 | 252 | 82 | 252 | 79 | 240 | 87 |
| BRUNN'S FERRY | 119 | 40 | 108 | 43 | 118 | 35 | 108 | 38 | 117 | 34 |
| CHUPPE | 84 | 28 | 80 | 32 | 79 | 27 | 81 | 24 | 76 | 28 |
| CARVER'S BAY | 82 | 20 | 65 | 31 | 71 | 26 | 65 | 36 | 72 | 29 |
| FOLLY GROVE | 66 | 48 | 56 | 54 | 66 | 45 | 74 | 46 | 74 | 46 |
| GEORGETOWN NO 1 | 364 | 136 | 336 | 133 | 358 | 128 | 345 | 147 | 380 | 110 |
| GEORGETOWN NO 2 | 197 | 23 | 172 | 37 | 194 | 22 | 189 | 19 | 194 | 26 |
| GEORGETOWN NO 3 | 207 | 90 | 175 | 108 | 228 | 67 | 222 | 71 | 218 | 75 |
| GEORGETOWN NO 4 | 245 | 78 | 217 | 88 | 235 | 79 | 231 | 82 | 234 | 80 |
| GEORGETOWN NO 6 | 48 | 11 | 43 | 10 | 40 | 18 | 45 | 13 | 42 | 16 |
| GEORGETOWN NO 7 | 14 | 7 | 13 | 8 | 13 | 7 | 13 | 7 | 11 | 8 |
| GRIER'S | 3 | 4 | 4 | 2 | 5 | 2 | 4 | 4 | 3 | 2 |
| KENSINGTON | 430 | 130 | 382 | 154 | 393 | 143 | 412 | 138 | 397 | 141 |
| MARTVILLE NO. 5 | 491 | 212 | 437 | 232 | 485 | 198 | 490 | 208 | 478 | 215 |
| MURRELL'S INLET | 502 | 130 | 441 | 141 | 491 | 130 | 504 | 117 | 481 | 129 |
| MYERSVILLE | 6 | 2 | 6 | 2 | 6 | 3 | 8 | 0 | 6 | 1 |
| PAULEY'S ISLAND | 964 | 248 | 855 | 295 | 900 | 287 | 885 | 283 | 899 | 273 |
| PENNYROYAL | 87 | 45 | 84 | 41 | 87 | 43 | 91 | 41 | 76 | 51 |
| PLANTERSVILLE | 23 | 18 | 20 | 18 | 29 | 12 | 24 | 15 | 27 | 16 |
| PLEASANT HILL | 163 | 90 | 157 | 76 | 165 | 88 | 165 | 84 | 163 | 85 |
| POTATO BED FERR | 34 | 23 | 25 | 29 | 35 | 21 | 34 | 21 | 32 | 22 |
| SAMPIT | 125 | 88 | 118 | 84 | 134 | 78 | 134 | 73 | 130 | 81 |
| SANTEE | 63 | 26 | 57 | 22 | 64 | 21 | 70 | 14 | 59 | 21 |
| CEDAR CK-S BRCH | 76 | 39 | 73 | 35 | 76 | 37 | 73 | 40 | 72 | 41 |
| SPRING GULLEY | 277 | 168 | 256 | 158 | 290 | 147 | 277 | 146 | 284 | 150 |
| SNOW HILL | 22 | 5 | 19 | 4 | 21 | 4 | 20 | 5 | 20 | 4 |
| WINTAH BAY | 236 | 79 | 213 | 96 | 225 | 84 | 224 | 81 | 234 | 76 |
| YAUHANNAH | 24 | 5 | 26 | 4 | 23 | 6 | 21 | 10 | 24 | 5 |
| BARRIER FREE | 0 | 0 | 0 | 0 | 0 | 0 | 0 | 0 | 0 | 0 |
| ABSENTEE | 296 | 74 | 264 | 93 | 267 | 91 | 310 | 61 | 301 | 66 |
| COUNTY TOTALS | 6,114 | 2,231 | 5,488 | 2,410 | 5,966 | 2,194 | 5,998 | 2,149 | 5,940 | 2,207 |

GREENVILLE COUNTY
 NOTES CAST IN GENERAL ELECTION
 HELD IN SOUTH CAROLINA NOVEMBER 6, 1984

| PRECINCTS | STATESIDE MEMORIALS | | | | | | | | | | | |
|----------------|---------------------|-----|-----|-----|-----|-----|-----|-----|-----|-----|-----|-----|
| | (F) | (O) | (F) | (O) | (F) | (O) | (F) | (O) | (F) | (O) | (F) | (O) |
| GREENVILLE 1 | 297 | 181 | 239 | 190 | 252 | 161 | 307 | 107 | 310 | 191 | ND | 111 |
| GREENVILLE 2 | 265 | 103 | 205 | 151 | 220 | 123 | 248 | 107 | 310 | 191 | ND | 111 |
| GREENVILLE 3 | 461 | 228 | 382 | 290 | 405 | 262 | 493 | 188 | 310 | 191 | ND | 111 |
| GREENVILLE 4 | 350 | 177 | 261 | 229 | 290 | 146 | 290 | 107 | 310 | 191 | ND | 111 |
| GREENVILLE 5 | 85 | 23 | 61 | 47 | 72 | 35 | 75 | 23 | 310 | 191 | ND | 111 |
| GREENVILLE 6 | 785 | 23 | 61 | 47 | 72 | 35 | 75 | 23 | 310 | 191 | ND | 111 |
| GREENVILLE 7 | 94 | 36 | 45 | 59 | 53 | 47 | 59 | 32 | 68 | 50 | 50 | 50 |
| GREENVILLE 8 | 134 | 60 | 80 | 98 | 112 | 55 | 119 | 47 | 127 | 59 | 59 | 59 |
| GREENVILLE 9 | 146 | 146 | 146 | 146 | 146 | 146 | 146 | 146 | 146 | 146 | 146 | 146 |
| GREENVILLE 10 | 128 | 146 | 146 | 146 | 146 | 146 | 146 | 146 | 146 | 146 | 146 | 146 |
| GREENVILLE 11 | 302 | 112 | 250 | 161 | 276 | 118 | 295 | 95 | 318 | 107 | 107 | 107 |
| GREENVILLE 12 | 279 | 138 | 222 | 174 | 241 | 134 | 252 | 102 | 277 | 131 | 131 | 131 |
| GREENVILLE 13 | 411 | 105 | 186 | 209 | 335 | 162 | 298 | 182 | 377 | 139 | 139 | 139 |
| GREENVILLE 14 | 483 | 217 | 333 | 352 | 408 | 272 | 475 | 192 | 519 | 212 | 212 | 212 |
| GREENVILLE 15 | 516 | 221 | 401 | 325 | 444 | 240 | 490 | 185 | 513 | 232 | 232 | 232 |
| GREENVILLE 16 | 518 | 159 | 391 | 308 | 405 | 133 | 525 | 139 | 558 | 152 | 152 | 152 |
| GREENVILLE 17 | 422 | 137 | 285 | 282 | 327 | 184 | 336 | 136 | 468 | 159 | 159 | 159 |
| GREENVILLE 18 | 422 | 137 | 285 | 282 | 327 | 184 | 336 | 136 | 468 | 159 | 159 | 159 |
| GREENVILLE 19 | 422 | 137 | 285 | 282 | 327 | 184 | 336 | 136 | 468 | 159 | 159 | 159 |
| GREENVILLE 20 | 284 | 103 | 262 | 121 | 262 | 110 | 295 | 74 | 297 | 91 | 91 | 91 |
| GREENVILLE 21 | 538 | 172 | 494 | 289 | 521 | 235 | 509 | 149 | 612 | 188 | 188 | 188 |
| GREENVILLE 22 | 804 | 190 | 640 | 343 | 730 | 225 | 821 | 184 | 806 | 191 | 191 | 191 |
| GREENVILLE 23 | 197 | 175 | 175 | 175 | 175 | 175 | 175 | 175 | 175 | 175 | 175 | 175 |
| GREENVILLE 24 | 789 | 235 | 606 | 360 | 675 | 274 | 750 | 184 | 763 | 225 | 225 | 225 |
| GREENVILLE 25 | 355 | 199 | 276 | 256 | 322 | 248 | 322 | 160 | 369 | 227 | 227 | 227 |
| GREENVILLE 26 | 598 | 330 | 539 | 333 | 512 | 338 | 675 | 178 | 673 | 217 | 217 | 217 |
| GREENVILLE 27 | 107 | 70 | 68 | 107 | 88 | 80 | 112 | 50 | 115 | 67 | 67 | 67 |
| GREENVILLE 28 | 285 | 127 | 168 | 193 | 176 | 178 | 228 | 114 | 239 | 142 | 142 | 142 |
| GREENVILLE 29 | 215 | 111 | 130 | 116 | 157 | 143 | 201 | 90 | 209 | 127 | 127 | 127 |
| GREENVILLE 30 | 215 | 111 | 130 | 116 | 157 | 143 | 201 | 90 | 209 | 127 | 127 | 127 |
| GREENVILLE 31 | 215 | 111 | 130 | 116 | 157 | 143 | 201 | 90 | 209 | 127 | 127 | 127 |
| GREENVILLE 32 | 215 | 111 | 130 | 116 | 157 | 143 | 201 | 90 | 209 | 127 | 127 | 127 |
| GREENVILLE 33 | 215 | 111 | 130 | 116 | 157 | 143 | 201 | 90 | 209 | 127 | 127 | 127 |
| GREENVILLE 34 | 215 | 111 | 130 | 116 | 157 | 143 | 201 | 90 | 209 | 127 | 127 | 127 |
| GREENVILLE 35 | 215 | 111 | 130 | 116 | 157 | 143 | 201 | 90 | 209 | 127 | 127 | 127 |
| GREENVILLE 36 | 215 | 111 | 130 | 116 | 157 | 143 | 201 | 90 | 209 | 127 | 127 | 127 |
| GREENVILLE 37 | 215 | 111 | 130 | 116 | 157 | 143 | 201 | 90 | 209 | 127 | 127 | 127 |
| GREENVILLE 38 | 215 | 111 | 130 | 116 | 157 | 143 | 201 | 90 | 209 | 127 | 127 | 127 |
| GREENVILLE 39 | 215 | 111 | 130 | 116 | 157 | 143 | 201 | 90 | 209 | 127 | 127 | 127 |
| GREENVILLE 40 | 215 | 111 | 130 | 116 | 157 | 143 | 201 | 90 | 209 | 127 | 127 | 127 |
| GREENVILLE 41 | 215 | 111 | 130 | 116 | 157 | 143 | 201 | 90 | 209 | 127 | 127 | 127 |
| GREENVILLE 42 | 215 | 111 | 130 | 116 | 157 | 143 | 201 | 90 | 209 | 127 | 127 | 127 |
| GREENVILLE 43 | 215 | 111 | 130 | 116 | 157 | 143 | 201 | 90 | 209 | 127 | 127 | 127 |
| GREENVILLE 44 | 215 | 111 | 130 | 116 | 157 | 143 | 201 | 90 | 209 | 127 | 127 | 127 |
| GREENVILLE 45 | 215 | 111 | 130 | 116 | 157 | 143 | 201 | 90 | 209 | 127 | 127 | 127 |
| GREENVILLE 46 | 215 | 111 | 130 | 116 | 157 | 143 | 201 | 90 | 209 | 127 | 127 | 127 |
| GREENVILLE 47 | 215 | 111 | 130 | 116 | 157 | 143 | 201 | 90 | 209 | 127 | 127 | 127 |
| GREENVILLE 48 | 215 | 111 | 130 | 116 | 157 | 143 | 201 | 90 | 209 | 127 | 127 | 127 |
| GREENVILLE 49 | 215 | 111 | 130 | 116 | 157 | 143 | 201 | 90 | 209 | 127 | 127 | 127 |
| GREENVILLE 50 | 215 | 111 | 130 | 116 | 157 | 143 | 201 | 90 | 209 | 127 | 127 | 127 |
| GREENVILLE 51 | 215 | 111 | 130 | 116 | 157 | 143 | 201 | 90 | 209 | 127 | 127 | 127 |
| GREENVILLE 52 | 215 | 111 | 130 | 116 | 157 | 143 | 201 | 90 | 209 | 127 | 127 | 127 |
| GREENVILLE 53 | 215 | 111 | 130 | 116 | 157 | 143 | 201 | 90 | 209 | 127 | 127 | 127 |
| GREENVILLE 54 | 215 | 111 | 130 | 116 | 157 | 143 | 201 | 90 | 209 | 127 | 127 | 127 |
| GREENVILLE 55 | 215 | 111 | 130 | 116 | 157 | 143 | 201 | 90 | 209 | 127 | 127 | 127 |
| GREENVILLE 56 | 215 | 111 | 130 | 116 | 157 | 143 | 201 | 90 | 209 | 127 | 127 | 127 |
| GREENVILLE 57 | 215 | 111 | 130 | 116 | 157 | 143 | 201 | 90 | 209 | 127 | 127 | 127 |
| GREENVILLE 58 | 215 | 111 | 130 | 116 | 157 | 143 | 201 | 90 | 209 | 127 | 127 | 127 |
| GREENVILLE 59 | 215 | 111 | 130 | 116 | 157 | 143 | 201 | 90 | 209 | 127 | 127 | 127 |
| GREENVILLE 60 | 215 | 111 | 130 | 116 | 157 | 143 | 201 | 90 | 209 | 127 | 127 | 127 |
| GREENVILLE 61 | 215 | 111 | 130 | 116 | 157 | 143 | 201 | 90 | 209 | 127 | 127 | 127 |
| GREENVILLE 62 | 215 | 111 | 130 | 116 | 157 | 143 | 201 | 90 | 209 | 127 | 127 | 127 |
| GREENVILLE 63 | 215 | 111 | 130 | 116 | 157 | 143 | 201 | 90 | 209 | 127 | 127 | 127 |
| GREENVILLE 64 | 215 | 111 | 130 | 116 | 157 | 143 | 201 | 90 | 209 | 127 | 127 | 127 |
| GREENVILLE 65 | 215 | 111 | 130 | 116 | 157 | 143 | 201 | 90 | 209 | 127 | 127 | 127 |
| GREENVILLE 66 | 215 | 111 | 130 | 116 | 157 | 143 | 201 | 90 | 209 | 127 | 127 | 127 |
| GREENVILLE 67 | 215 | 111 | 130 | 116 | 157 | 143 | 201 | 90 | 209 | 127 | 127 | 127 |
| GREENVILLE 68 | 215 | 111 | 130 | 116 | 157 | 143 | 201 | 90 | 209 | 127 | 127 | 127 |
| GREENVILLE 69 | 215 | 111 | 130 | 116 | 157 | 143 | 201 | 90 | 209 | 127 | 127 | 127 |
| GREENVILLE 70 | 215 | 111 | 130 | 116 | 157 | 143 | 201 | 90 | 209 | 127 | 127 | 127 |
| GREENVILLE 71 | 215 | 111 | 130 | 116 | 157 | 143 | 201 | 90 | 209 | 127 | 127 | 127 |
| GREENVILLE 72 | 215 | 111 | 130 | 116 | 157 | 143 | 201 | 90 | 209 | 127 | 127 | 127 |
| GREENVILLE 73 | 215 | 111 | 130 | 116 | 157 | 143 | 201 | 90 | 209 | 127 | 127 | 127 |
| GREENVILLE 74 | 215 | 111 | 130 | 116 | 157 | 143 | 201 | 90 | 209 | 127 | 127 | 127 |
| GREENVILLE 75 | 215 | 111 | 130 | 116 | 157 | 143 | 201 | 90 | 209 | 127 | 127 | 127 |
| GREENVILLE 76 | 215 | 111 | 130 | 116 | 157 | 143 | 201 | 90 | 209 | 127 | 127 | 127 |
| GREENVILLE 77 | 215 | 111 | 130 | 116 | 157 | 143 | 201 | 90 | 209 | 127 | 127 | 127 |
| GREENVILLE 78 | 215 | 111 | 130 | 116 | 157 | 143 | 201 | 90 | 209 | 127 | 127 | 127 |
| GREENVILLE 79 | 215 | 111 | 130 | 116 | 157 | 143 | 201 | 90 | 209 | 127 | 127 | 127 |
| GREENVILLE 80 | 215 | 111 | 130 | 116 | 157 | 143 | 201 | 90 | 209 | 127 | 127 | 127 |
| GREENVILLE 81 | 215 | 111 | 130 | 116 | 157 | 143 | 201 | 90 | 209 | 127 | 127 | 127 |
| GREENVILLE 82 | 215 | 111 | 130 | 116 | 157 | 143 | 201 | 90 | 209 | 127 | 127 | 127 |
| GREENVILLE 83 | 215 | 111 | 130 | 116 | 157 | 143 | 201 | 90 | 209 | 127 | 127 | 127 |
| GREENVILLE 84 | 215 | 111 | 130 | 116 | 157 | 143 | 201 | 90 | 209 | 127 | 127 | 127 |
| GREENVILLE 85 | 215 | 111 | 130 | 116 | 157 | 143 | 201 | 90 | 209 | 127 | 127 | 127 |
| GREENVILLE 86 | 215 | 111 | 130 | 116 | 157 | 143 | 201 | 90 | 209 | 127 | 127 | 127 |
| GREENVILLE 87 | 215 | 111 | 130 | 116 | 157 | 143 | 201 | 90 | 209 | 127 | 127 | 127 |
| GREENVILLE 88 | 215 | 111 | 130 | 116 | 157 | 143 | 201 | 90 | 209 | 127 | 127 | 127 |
| GREENVILLE 89 | 215 | 111 | 130 | 116 | 157 | 143 | 201 | 90 | 209 | 127 | 127 | 127 |
| GREENVILLE 90 | 215 | 111 | 130 | 116 | 157 | 143 | 201 | 90 | 209 | 127 | 127 | 127 |
| GREENVILLE 91 | 215 | 111 | 130 | 116 | 157 | 143 | 201 | 90 | 209 | 127 | 127 | 127 |
| GREENVILLE 92 | 215 | 111 | 130 | 116 | 157 | 143 | 201 | 90 | 209 | 127 | 127 | 127 |
| GREENVILLE 93 | 215 | 111 | 130 | 116 | 157 | 143 | 201 | 90 | 209 | 127 | 127 | 127 |
| GREENVILLE 94 | 215 | 111 | 130 | 116 | 157 | 143 | 201 | 90 | 209 | 127 | 127 | 127 |
| GREENVILLE 95 | 215 | 111 | 130 | 116 | 157 | 143 | 201 | 90 | 209 | 127 | 127 | 127 |
| GREENVILLE 96 | 215 | 111 | 130 | 116 | 157 | 143 | 201 | 90 | 209 | 127 | 127 | 127 |
| GREENVILLE 97 | 215 | 111 | 130 | 116 | 157 | 143 | 201 | 90 | 209 | 127 | 127 | 127 |
| GREENVILLE 98 | 215 | 111 | 130 | 116 | 157 | 143 | 201 | 90 | 209 | 127 | 127 | 127 |
| GREENVILLE 99 | 215 | 111 | 130 | 116 | 157 | 143 | 201 | 90 | 209 | 127 | 127 | 127 |
| GREENVILLE 100 | 215 | 111 | 130 | 116 | 157 | 143 | 201 | 90 | 209 | 127 | 127 | 127 |

**GREENVILLE COUNTY
VOTES CAST IN GENERAL ELECTION
HELD IN SOUTH CAROLINA NOVEMBER 6, 1984**

| PRECINCTS | STATISTICAL MEMORANDUM | | | | | | | | | | | | | | |
|----------------|-------------------------|--------------------|--------------------|-------------------------|--------------------|------------------------------|--------------------|-------------------------|--------------------|--------------------|--------------------|-------------------------|--------------------|--------------------|--------------------|
| | (F) N M O P | (O) P O P | (F) D D R | (F) M I O P | (O) P O P | (F) O M I D R | (O) P O P | (F) M I O P | (O) P O P | (F) D D R | (O) P O P | (F) M I O P | (O) P O P | (F) D D R | (O) P O P |
| GREENVILLE 1 | 288 | 145 | 159 | 293 | 150 | 249 | 159 | 293 | 150 | 249 | 159 | 293 | 150 | 249 | 153 |
| GREENVILLE 2 | 260 | 104 | 222 | 108 | 259 | 114 | 238 | 116 | 243 | 116 | 243 | 116 | 243 | 100 | 283 |
| GREENVILLE 3 | 480 | 199 | 412 | 466 | 229 | 335 | 249 | 329 | 141 | 279 | 329 | 141 | 279 | 329 | 141 |
| GREENVILLE 4 | 312 | 168 | 264 | 175 | 298 | 126 | 278 | 156 | 283 | 117 | 278 | 156 | 283 | 117 | 278 |
| GREENVILLE 5 | 76 | 30 | 54 | 129 | 291 | 27 | 137 | 130 | 150 | 20 | 109 | 109 | 109 | 109 | 109 |
| GREENVILLE 6 | 81 | 30 | 79 | 57 | 86 | 31 | 79 | 54 | 73 | 29 | 54 | 73 | 29 | 54 | 73 |
| GREENVILLE 7 | 69 | 48 | 29 | 22 | 76 | 43 | 172 | 46 | 65 | 38 | 46 | 65 | 38 | 46 | 65 |
| GREENVILLE 8 | 115 | 58 | 109 | 97 | 147 | 63 | 159 | 51 | 134 | 46 | 134 | 46 | 134 | 46 | 134 |
| GREENVILLE 9 | 44 | 15 | 28 | 41 | 63 | 159 | 51 | 134 | 46 | 134 | 46 | 134 | 46 | 134 | 46 |
| GREENVILLE 10 | 121 | 47 | 96 | 50 | 114 | 52 | 109 | 59 | 108 | 49 | 108 | 49 | 108 | 49 | 108 |
| GREENVILLE 11 | 305 | 107 | 276 | 113 | 300 | 114 | 274 | 130 | 288 | 115 | 274 | 130 | 288 | 115 | 274 |
| GREENVILLE 12 | 246 | 136 | 200 | 150 | 239 | 166 | 256 | 197 | 191 | 196 | 239 | 166 | 256 | 197 | 191 |
| GREENVILLE 13 | 317 | 165 | 248 | 168 | 256 | 171 | 239 | 166 | 197 | 191 | 256 | 171 | 239 | 166 | 197 |
| GREENVILLE 14 | 337 | 145 | 273 | 148 | 365 | 140 | 348 | 122 | 320 | 123 | 348 | 122 | 320 | 123 | 348 |
| GREENVILLE 15 | 510 | 200 | 421 | 240 | 476 | 245 | 458 | 236 | 446 | 235 | 458 | 236 | 446 | 235 | 458 |
| GREENVILLE 16 | 999 | 230 | 416 | 224 | 472 | 266 | 439 | 266 | 488 | 219 | 439 | 266 | 488 | 219 | 439 |
| GREENVILLE 17 | 647 | 157 | 462 | 167 | 519 | 173 | 480 | 200 | 479 | 178 | 480 | 200 | 479 | 178 | 480 |
| GREENVILLE 18 | 165 | 52 | 98 | 57 | 101 | 52 | 98 | 57 | 101 | 52 | 98 | 57 | 101 | 52 | 98 |
| GREENVILLE 19 | 362 | 171 | 299 | 177 | 380 | 167 | 363 | 162 | 345 | 151 | 363 | 162 | 345 | 151 | 363 |
| GREENVILLE 20 | 297 | 88 | 245 | 109 | 283 | 97 | 267 | 111 | 270 | 100 | 267 | 111 | 270 | 100 | 267 |
| GREENVILLE 21 | 615 | 180 | 512 | 198 | 705 | 194 | 671 | 228 | 692 | 195 | 671 | 228 | 692 | 195 | 671 |
| GREENVILLE 22 | 511 | 184 | 427 | 211 | 508 | 213 | 493 | 181 | 473 | 184 | 493 | 181 | 473 | 184 | 493 |
| GREENVILLE 23 | 812 | 182 | 699 | 207 | 765 | 213 | 753 | 228 | 743 | 213 | 753 | 228 | 743 | 213 | 753 |
| GREENVILLE 24 | 190 | 51 | 156 | 65 | 178 | 54 | 169 | 69 | 176 | 51 | 169 | 69 | 176 | 51 | 169 |
| GREENVILLE 25 | 752 | 223 | 636 | 252 | 699 | 258 | 695 | 259 | 599 | 210 | 695 | 259 | 599 | 210 | 695 |
| GREENVILLE 26 | 667 | 228 | 499 | 228 | 581 | 228 | 499 | 228 | 581 | 228 | 499 | 228 | 581 | 228 | 499 |
| GREENVILLE 27 | 608 | 312 | 500 | 236 | 549 | 255 | 508 | 237 | 465 | 316 | 508 | 237 | 465 | 316 | 508 |
| GREENVILLE 28 | 513 | 255 | 358 | 255 | 452 | 255 | 358 | 255 | 452 | 255 | 358 | 255 | 452 | 255 | 358 |
| GREENVILLE 29 | 665 | 215 | 572 | 241 | 620 | 248 | 569 | 276 | 553 | 273 | 569 | 276 | 553 | 273 | 569 |
| JENNINGS MILL | 114 | 63 | 95 | 73 | 98 | 77 | 105 | 168 | 84 | 173 | 98 | 77 | 105 | 168 | 84 |
| MARIDELL | 236 | 124 | 189 | 158 | 202 | 135 | 194 | 127 | 163 | 153 | 194 | 127 | 163 | 153 | 194 |
| OKMOUNTAIN | 120 | 62 | 88 | 52 | 106 | 52 | 106 | 52 | 106 | 52 | 106 | 52 | 106 | 52 | 106 |
| SKYLARK | 203 | 162 | 119 | 202 | 121 | 192 | 121 | 192 | 121 | 192 | 121 | 192 | 121 | 192 | 121 |
| YNEAL CANYON | 272 | 222 | 205 | 246 | 242 | 253 | 251 | 238 | 221 | 255 | 251 | 238 | 221 | 255 | 251 |
| YNEAL FALLS | 347 | 250 | 287 | 263 | 344 | 279 | 311 | 249 | 303 | 248 | 311 | 249 | 303 | 248 | 311 |
| YNEAL FOREST | 186 | 97 | 138 | 100 | 144 | 103 | 144 | 103 | 144 | 103 | 144 | 103 | 144 | 103 | 144 |
| YNEAL VIEW | 160 | 150 | 199 | 204 | 229 | 208 | 222 | 200 | 197 | 211 | 222 | 200 | 197 | 211 | 222 |
| YNEAL WOODS | 514 | 347 | 430 | 373 | 505 | 379 | 466 | 369 | 456 | 362 | 466 | 369 | 456 | 362 | 466 |
| SLATE HARBOR | 107 | 130 | 240 | 140 | 277 | 161 | 279 | 148 | 247 | 149 | 279 | 148 | 247 | 149 | 279 |
| FAIRVIEW | 481 | 436 | 300 | 289 | 433 | 270 | 429 | 269 | 431 | 247 | 429 | 269 | 431 | 247 | 429 |
| LEASANT | 138 | 67 | 112 | 70 | 127 | 70 | 127 | 70 | 127 | 70 | 127 | 70 | 127 | 70 | 127 |
| 1600S MOUNTAIN | 695 | 270 | 384 | 277 | 97 | 266 | 100 | 257 | 98 | 257 | 98 | 257 | 98 | 257 | 98 |
| PARIS TOWN | 270 | 81 | 254 | 286 | 277 | 97 | 266 | 100 | 257 | 98 | 266 | 100 | 257 | 98 | 266 |
| PERLE CREEK | 695 | 270 | 384 | 277 | 97 | 266 | 100 | 257 | 98 | 257 | 98 | 257 | 98 | 257 | 98 |
| FAIRVIEW | 567 | 262 | 457 | 316 | 536 | 297 | 529 | 288 | 568 | 288 | 529 | 288 | 568 | 288 | 529 |
| LEASANT FOREST | 695 | 270 | 384 | 277 | 97 | 266 | 100 | 257 | 98 | 257 | 98 | 257 | 98 | 257 | 98 |
| ARMSTRONG | 317 | 129 | 160 | 129 | 160 | 129 | 160 | 129 | 160 | 129 | 160 | 129 | 160 | 129 | 160 |
| FURNAN | 551 | 272 | 0 | 0 | 532 | 288 | 508 | 291 | 513 | 284 | 508 | 291 | 513 | 284 | 508 |
| LEASANT | 594 | 302 | 0 | 0 | 554 | 340 | 531 | 347 | 524 | 329 | 531 | 347 | 524 | 329 | 531 |
| PIEDMONT PARK | 649 | 302 | 0 | 0 | 554 | 340 | 531 | 347 | 524 | 329 | 531 | 347 | 524 | 329 | 531 |
| LEASANT FOREST | 695 | 270 | 384 | 277 | 97 | 266 | 100 | 257 | 98 | 257 | 98 | 257 | 98 | 257 | 98 |
| GREER 1 | 105 | 69 | 85 | 71 | 99 | 80 | 99 | 74 | 93 | 79 | 99 | 74 | 93 | 79 | 99 |
| GREER 2 | 123 | 119 | 104 | 122 | 126 | 132 | 119 | 123 | 102 | 133 | 119 | 123 | 102 | 133 | 119 |
| GREER 3 | 250 | 122 | 195 | 138 | 225 | 139 | 221 | 132 | 216 | 132 | 221 | 132 | 216 | 132 | 221 |
| GREER 4 | 493 | 194 | 343 | 208 | 456 | 224 | 404 | 166 | 447 | 214 | 404 | 166 | 447 | 214 | 404 |
| YNEAL | 194 | 423 | 208 | 456 | 224 | 404 | 166 | 447 | 214 | 404 | 166 | 447 | 214 | 404 | 194 |
| LEASANT GRVE | 695 | 360 | 546 | 382 | 556 | 375 | 551 | 369 | 533 | 369 | 551 | 369 | 533 | 369 | 551 |
| BRIDGLENN | 916 | 344 | 0 | 0 | 849 | 398 | 828 | 416 | 766 | 438 | 828 | 416 | 766 | 438 | 828 |
| WEDGE HAMPDEN | 305 | 128 | 0 | 0 | 278 | 129 | 259 | 129 | 259 | 129 | 259 | 129 | 259 | 129 | 259 |
| ADJULANT | 644 | 213 | 0 | 0 | 618 | 259 | 593 | 260 | 546 | 302 | 593 | 260 | 546 | 302 | 593 |

GREENWOOD COUNTY
 VOTES CAST IN GENERAL ELECTION
 HELD IN SOUTH CAROLINA NOVEMBER 6, 1984

| PRECINCTS | STATEWIDE AMENDMENTS | | | | | | | | | |
|-----------------|--|--------------------------------------|--------------------------------------|--------------------------------------|--------------------------------------|--------------------------------------|--------------------------------------|---------------------------------|--------------------------------------|---------------------------------|
| | (F) | (U) | (F) | (U) | (F) | (U) | (F) | (U) | (F) | (U) |
| | N I U N I F A S V U O R | N O O P I O S E V O D | N I J N 2 F A B V O K | N O O P 2 J S E V O J | N I O N 3 F O S V O R | N O O P 3 O S E V O D | N I O N 4 F A V V O R | N O O P 4 C A S E D | N I O N 4 F B A V O R | N O O P 4 O B S E D |
| GREENWOOD NO. 1 | 503 | 250 | 320 | 461 | 348 | 402 | 450 | 323 | 448 | 330 |
| GREENWOOD NO. 2 | 373 | 175 | 355 | 276 | 263 | 248 | 285 | 162 | 284 | 172 |
| GREENWOOD NO. 3 | 371 | 119 | 186 | 245 | 223 | 238 | 303 | 159 | 293 | 159 |
| GREENWOOD NO. 4 | 740 | 369 | 509 | 599 | 557 | 524 | 707 | 393 | 679 | 403 |
| GREENWOOD NO. 5 | 217 | 116 | 157 | 175 | 173 | 165 | 203 | 130 | 193 | 136 |
| GREENWOOD NO. 6 | 333 | 288 | 227 | 412 | 217 | 403 | 301 | 331 | 289 | 336 |
| GLENDALE | 924 | 393 | 594 | 610 | 640 | 550 | 794 | 413 | 787 | 414 |
| HARRIS | 376 | 210 | 281 | 304 | 289 | 281 | 370 | 214 | 362 | 212 |
| LACJ | 217 | 96 | 127 | 199 | 140 | 169 | 199 | 114 | 196 | 109 |
| NINETY-SIX | 560 | 255 | 379 | 443 | 403 | 406 | 517 | 288 | 506 | 287 |
| NINETY-SIX HILL | 265 | 154 | 193 | 232 | 167 | 234 | 252 | 177 | 235 | 194 |
| WARL SHOALS | 496 | 207 | 398 | 323 | 375 | 332 | 459 | 253 | 341 | 253 |
| WIDDGS | 225 | 107 | 156 | 185 | 157 | 179 | 203 | 134 | 192 | 138 |
| WIKESBORO | 208 | 109 | 121 | 198 | 124 | 184 | 175 | 132 | 172 | 135 |
| WINDY HILL | 172 | 140 | 99 | 205 | 103 | 209 | 156 | 153 | 150 | 152 |
| STONEY POINT | 78 | 42 | 58 | 64 | 61 | 60 | 74 | 45 | 72 | 47 |
| CAMBRIDGE | 46 | 37 | 31 | 55 | 34 | 51 | 39 | 46 | 43 | 40 |
| JAK GROVE | 30 | 13 | 14 | 26 | 20 | 21 | 20 | 20 | 23 | 18 |
| CALLIJON | 53 | 42 | 32 | 64 | 40 | 52 | 48 | 45 | 47 | 45 |
| CLARKSETT'S | 70 | 38 | 42 | 67 | 41 | 63 | 42 | 65 | 43 | 66 |
| TRUF | 33 | 17 | 22 | 29 | 33 | 20 | 35 | 15 | 28 | 19 |
| BRADLEY | 56 | 38 | 38 | 59 | 35 | 57 | 51 | 46 | 46 | 50 |
| PHOENIX | 69 | 62 | 41 | 90 | 31 | 100 | 63 | 66 | 57 | 69 |
| EPHRAIM | 51 | 42 | 47 | 52 | 43 | 47 | 51 | 46 | 46 | 47 |
| WEDGEY | 135 | 96 | 103 | 118 | 108 | 103 | 109 | 107 | 129 | 96 |
| GREENWOOD HILL | 168 | 124 | 133 | 160 | 134 | 149 | 181 | 117 | 171 | 118 |
| NEW MARKET | 235 | 87 | 171 | 151 | 158 | 158 | 207 | 103 | 211 | 96 |
| EMERALD | 493 | 195 | 314 | 467 | 359 | 300 | 442 | 225 | 425 | 239 |
| BLACKJAIL | 718 | 332 | 539 | 550 | 563 | 495 | 712 | 365 | 688 | 383 |
| FAYWOOD | 866 | 248 | 602 | 547 | 656 | 506 | 800 | 371 | 786 | 384 |
| TILEY | 53 | 18 | 29 | 43 | 32 | 37 | 45 | 25 | 41 | 26 |
| SHOALS JUNCTION | 57 | 26 | 41 | 43 | 47 | 36 | 58 | 25 | 52 | 27 |
| BARBER FREE | 0 | 0 | 0 | 0 | 0 | 0 | 0 | 0 | 0 | 0 |
| ASSENTREE | 343 | 75 | 240 | 160 | 272 | 132 | 342 | 64 | 330 | 74 |
| COUNTY TOTALS | 9,437 | 4,514 | 6,607 | 7,620 | 6,946 | 6,911 | 8,693 | 5,171 | 8,365 | 5,256 |

GREENWOOD COUNTY
 VOTES CAST IN GENERAL ELECTION
 HELD IN SOUTH CAROLINA NOVEMBER 6, 1984

| PRECINCTS | STATEWIDE AMENDMENTS | | | | | | | | | |
|-----------------|---|-------------------------------|---|-------------------------------|---|-------------------------------|---|------------------------------------|---|------------------------------------|
| | (F) | (C) | (F) | (U) | (F) | (O) | (F) | (O) | (F) | (O) |
| | N I D N 4 F C A V U K | N O P 4 O C S E O | N I J N 4 F O A V O R | N O P 4 O D S E O | N I D N 4 F E A V O R | N O P 4 O E S E O | N I D N 4 F O A V O R | N O P 4 O S O S E O | N I D N 4 F O A V O R | N O P 4 O S O S E O |
| GREENWOOD NO. 1 | 417 | 337 | 385 | 356 | 400 | 349 | 414 | 323 | 392 | 340 |
| GREENWOOD NO. 2 | 194 | 153 | 234 | 181 | 261 | 151 | 400 | 178 | 384 | 200 |
| GREENWOOD NO. 3 | 276 | 100 | 234 | 176 | 242 | 164 | 280 | 169 | 288 | 165 |
| GREENWOOD NO. 4 | 668 | 425 | 592 | 477 | 635 | 457 | 637 | 442 | 617 | 439 |
| GREENWOOD NO. 5 | 185 | 138 | 173 | 147 | 177 | 144 | 175 | 148 | 192 | 136 |
| GREENWOOD NO. 6 | 289 | 326 | 260 | 354 | 250 | 351 | 270 | 336 | 265 | 346 |
| GLENDALE | 755 | 439 | 694 | 493 | 696 | 487 | 649 | 462 | 634 | 495 |
| HARRIS | 350 | 227 | 305 | 257 | 335 | 233 | 325 | 247 | 320 | 252 |
| LACO | 185 | 123 | 163 | 135 | 163 | 133 | 180 | 120 | 166 | 137 |
| NINETY-SIX | 485 | 303 | 445 | 323 | 441 | 327 | 439 | 339 | 430 | 349 |
| NINETY-SIX HILL | 230 | 182 | 199 | 215 | 225 | 199 | 205 | 210 | 193 | 222 |
| WAKE SHALS | 359 | 259 | 390 | 256 | 333 | 250 | 418 | 284 | 415 | 277 |
| HUGES | 194 | 139 | 170 | 155 | 179 | 145 | 187 | 183 | 181 | 150 |
| CHICKSBURY | 175 | 129 | 142 | 155 | 162 | 137 | 170 | 129 | 185 | 140 |
| CHRONACA | 147 | 163 | 121 | 190 | 133 | 174 | 142 | 166 | 118 | 182 |
| STONEY POINT | 62 | 46 | 63 | 54 | 68 | 48 | 70 | 46 | 71 | 47 |
| CAMBRIDGE | 42 | 34 | 32 | 51 | 34 | 49 | 40 | 45 | 35 | 48 |
| JAK GROVE | 20 | 20 | 17 | 23 | 15 | 25 | 17 | 22 | 17 | 23 |
| CALLISON | 44 | 45 | 40 | 49 | 45 | 47 | 46 | 45 | 34 | 56 |
| KIRKSEY'S | 61 | 42 | 57 | 46 | 63 | 41 | 62 | 38 | 58 | 42 |
| TRIST | 29 | 20 | 29 | 20 | 25 | 23 | 29 | 20 | 25 | 26 |
| BADLEY | 48 | 50 | 43 | 50 | 42 | 51 | 44 | 49 | 40 | 53 |
| PHJENIX | 51 | 79 | 49 | 77 | 47 | 76 | 47 | 82 | 41 | 97 |
| EPADKTH | 47 | 46 | 43 | 49 | 50 | 40 | 51 | 37 | 50 | 41 |
| YEDCKY | 124 | 87 | 123 | 99 | 122 | 88 | 126 | 83 | 127 | 82 |
| GREENWOOD HILL | 168 | 119 | 147 | 124 | 160 | 123 | 153 | 119 | 158 | 125 |
| NEW MARKET | 208 | 108 | 178 | 127 | 181 | 127 | 192 | 122 | 176 | 122 |
| ENERALD | 424 | 242 | 391 | 270 | 396 | 267 | 407 | 256 | 400 | 264 |
| BLAKEDALE | 680 | 393 | 622 | 432 | 621 | 442 | 635 | 413 | 620 | 537 |
| FAIRGROUND | 147 | 391 | 687 | 445 | 703 | 443 | 744 | 414 | 747 | 411 |
| RILEY | 44 | 21 | 40 | 25 | 40 | 26 | 43 | 25 | 35 | 32 |
| SHALS JUNCTION | 54 | 28 | 54 | 27 | 53 | 29 | 54 | 17 | 49 | 32 |
| BARRIER FREE | 0 | 0 | 0 | 0 | 0 | 0 | 0 | 0 | 0 | 0 |
| ABSENTEE | 306 | 104 | 273 | 118 | 300 | 94 | 309 | 92 | 312 | 92 |
| COUNTY TOTALS | 6,280 | 5,345 | 7,399 | 5,937 | 7,597 | 5,740 | 7,960 | 5,641 | 7,805 | 5,950 |

HAMPTON COUNTY
 VOTES CAST IN GENERAL ELECTION
 HELD IN SOUTH CAROLINA NOVEMBER 6, 1984

| PRECINCTS | STATEWIDE AMENDMENTS | | | | | | | | | |
|----------------|---------------------------------------|--------------------------------|---------------------------------------|-------------------------------------|---------------------------------------|--|--|-------------------------------------|---|------------------------------------|
| | (F) | (C) | (F) | (O) | (F) | (O) | (F) | (O) | (F) | (O) |
| | N I D N 4 F A V U K | N O P 4 O S E O | N I J N 2 F A V O R | N O P 2 F A S E O | N I D N 2 F A V O R | N O P 3 O S A V E O | N I D N 4 F A A V O R | N O P 4 O A S E O | N I D N 4 F O A V O R | N O P 4 O S O S E O |
| BRUNSWICK | 256 | 39 | 177 | 119 | 183 | 107 | 215 | 68 | 214 | 71 |
| HAMPTON CTSE 1 | 354 | 94 | 245 | 204 | 266 | 174 | 330 | 118 | 326 | 111 |
| HAMPTON CTSE 2 | 430 | 172 | 483 | 322 | 438 | 362 | 609 | 192 | 575 | 211 |
| VARNVILLE | 640 | 209 | 534 | 313 | 488 | 350 | 635 | 199 | 645 | 191 |
| EARLY BRANCH | 95 | 36 | 71 | 55 | 81 | 37 | 74 | 50 | 81 | 36 |
| GARNETT | 122 | 2 | 108 | 16 | 93 | 32 | 76 | 48 | 101 | 22 |
| ESTILL | 736 | 212 | 561 | 268 | 539 | 337 | 1,006 | 208 | 972 | 227 |
| BONNETT | 158 | 46 | 121 | 89 | 117 | 92 | 145 | 59 | 145 | 57 |
| FURMAN | 119 | 41 | 78 | 83 | 69 | 81 | 106 | 50 | 102 | 51 |
| SCOTIA | 80 | 16 | 72 | 36 | 70 | 34 | 86 | 18 | 85 | 21 |
| TEVASSEE | 204 | 100 | 148 | 153 | 161 | 153 | 173 | 112 | 180 | 108 |
| HORSE HALL | 44 | 4 | 4 | 23 | 27 | 18 | 36 | 12 | 41 | 7 |
| RIVERS MILL | 28 | 3 | 16 | 15 | 28 | 5 | 28 | 4 | 22 | 6 |
| HOPWELL | 65 | 17 | 44 | 39 | 40 | 47 | 55 | 27 | 51 | 30 |
| CRICKET-MILEY | 124 | 17 | 88 | 54 | 81 | 54 | 100 | 37 | 96 | 40 |
| CJMMINGS | 197 | 81 | 156 | 93 | 133 | 96 | 189 | 69 | 183 | 70 |
| BLACK CREEK | 54 | 25 | 40 | 41 | 38 | 41 | 61 | 20 | 69 | 10 |
| GIFFORD | 112 | 21 | 89 | 35 | 95 | 37 | 99 | 29 | 90 | 35 |
| BARRIER FREE | 0 | 0 | 0 | 0 | 0 | 0 | 0 | 0 | 0 | 0 |
| ABSENTEE | 148 | 28 | 92 | 86 | 119 | 56 | 147 | 32 | 148 | 29 |
| COUNTY TOTALS | 4,205 | 1,144 | 3,148 | 2,044 | 3,066 | 2,113 | 4,150 | 1,352 | 3,706 | 1,333 |

HAMPTON COUNTY
 VOTES CAST IN GENERAL ELECTION
 HELD IN SOUTH CAROLINA NOVEMBER 6, 1984

| | STATEWIDE AMENDMENTS | | | | | | | | | |
|-----------------|--------------------------------------|---------------------------------|---|---------------------------------|--|---------------------------------|--|--------------------------------------|---|--------------------------------------|
| | (F) | (C) | (F) | (O) | (F) | (O) | (F) | (O) | (F) | (O) |
| | N D P A C V O R | N D P C S E O | N I U N D A V O R | N D P D S E D | N I O N P E A V O R | N D P P P E D | N I O N P P E V O R | N D P O P S E D | N I O N P A V O R | N D P O P S E D |
| PRECINCTS | | | | | | | | | | |
| BRUNSWICK | 209 | 72 | 198 | 80 | 208 | 75 | 209 | 68 | 217 | 65 |
| HAMPTON CT#SE 1 | 302 | 130 | 302 | 129 | 305 | 120 | 301 | 132 | 315 | 106 |
| HAMPTON CT#SE 2 | 577 | 206 | 526 | 234 | 551 | 212 | 503 | 273 | 558 | 208 |
| WARWILLE | 617 | 216 | 652 | 170 | 606 | 217 | 625 | 204 | 656 | 164 |
| EARLY BRANCH | 91 | 36 | 80 | 41 | 78 | 40 | 82 | 36 | 79 | 38 |
| GARNETT | 110 | 12 | 109 | 13 | 76 | 44 | 100 | 13 | 110 | 13 |
| ESTILL | 597 | 232 | 549 | 229 | 578 | 222 | 575 | 273 | 561 | 262 |
| BUNNETT | 132 | 68 | 132 | 68 | 130 | 66 | 121 | 76 | 135 | 63 |
| FURMAN | 91 | 57 | 74 | 75 | 85 | 63 | 79 | 65 | 91 | 59 |
| SCOTTS | 85 | 20 | 70 | 28 | 79 | 26 | 65 | 36 | 74 | 28 |
| YEMASSEE | 180 | 111 | 161 | 124 | 170 | 119 | 172 | 115 | 177 | 112 |
| HORSE GALL | 39 | 8 | 31 | 14 | 29 | 15 | 33 | 13 | 37 | 10 |
| RIVERS MILL | 24 | 5 | 20 | 8 | 21 | 6 | 19 | 11 | 24 | 5 |
| HOPEWELL | 57 | 25 | 52 | 28 | 54 | 24 | 53 | 27 | 55 | 25 |
| CRICKET-MILEY | 92 | 40 | 103 | 31 | 97 | 36 | 99 | 33 | 100 | 32 |
| CUMMINGS | 158 | 75 | 153 | 82 | 167 | 65 | 153 | 68 | 172 | 59 |
| BLACK CREEK | 67 | 14 | 61 | 15 | 57 | 19 | 55 | 22 | 59 | 18 |
| GIFFORD | 88 | 36 | 82 | 47 | 88 | 38 | 87 | 36 | 96 | 28 |
| BARRIER FREE | 0 | 0 | 0 | 0 | 0 | 0 | 0 | 0 | 0 | 0 |
| ADSENTEE | 140 | 37 | 120 | 53 | 125 | 49 | 143 | 33 | 141 | 35 |
| COUNTY TOTALS | 3,646 | 1,400 | 3,474 | 1,469 | 3,504 | 1,456 | 3,482 | 1,534 | 3,657 | 1,330 |

Horry County
 VOTES CAST IN GENERAL ELECTION
 HELD IN SOUTH CAROLINA NOVEMBER 6, 1964

| PRECINCTS | STATEWIDE ANENOMENTS | | | | | | | | | |
|-----------------|-------------------------|--|-------------------------|--|-------------------------|--|-------------------------|--|-------------------------|--|
| | (F) N I O N | (O) N O P P I D S E D | (F) N I O N | (O) N O P P I D S E D | (F) N I O N | (O) N O P P I D S E D | (F) N I O N | (O) N O P P I D S E D | (F) N I O N | (O) N O P P I D S E D |
| BAYBOND | 154 | 141 | 106 | 178 | 131 | 150 | 122 | 87 | 110 | 91 |
| JAYMEER SWAMP | 42 | 51 | 32 | 65 | 39 | 53 | 35 | 30 | 37 | 25 |
| POPLAR HILL | 55 | 116 | 34 | 135 | 34 | 138 | 87 | 60 | 39 | 99 |
| LIVE JAK | 43 | 43 | 23 | 59 | 27 | 54 | 27 | 36 | 24 | 35 |
| GURLEY | 14 | 25 | 11 | 28 | 9 | 30 | 10 | 6 | 8 | 6 |
| ALLSHOOK | 104 | 43 | 58 | 75 | 69 | 60 | 64 | 43 | 64 | 37 |
| NICKURY HILL | 19 | 47 | 11 | 56 | 16 | 53 | 19 | 31 | 13 | 34 |
| LITTLE RIVER | 300 | 83 | 259 | 174 | 335 | 86 | 305 | 36 | 292 | 39 |
| WADON'S & ROADS | 204 | 62 | 122 | 136 | 137 | 105 | 127 | 58 | 112 | 54 |
| WAMPPEE | 157 | 58 | 100 | 94 | 103 | 78 | 71 | 41 | 59 | 39 |
| CHERRY GROVE | 381 | 93 | 256 | 209 | 110 | 137 | 288 | 76 | 271 | 76 |
| OCEAN DRIVE | 726 | 156 | 521 | 332 | 640 | 194 | 595 | 107 | 565 | 108 |
| CRESCENT BEACH | 492 | 98 | 329 | 248 | 401 | 151 | 390 | 57 | 357 | 72 |
| WINDY HILL | 280 | 75 | 186 | 157 | 228 | 101 | 228 | 44 | 214 | 51 |
| FLYJDS | 109 | 73 | 79 | 97 | 68 | 93 | 78 | 55 | 70 | 54 |
| SPRING BRANCH | 51 | 16 | 48 | 20 | 45 | 17 | 42 | 10 | 38 | 10 |
| TATLORSVILLE | 33 | 91 | 24 | 98 | 24 | 99 | 36 | 72 | 33 | 76 |
| PLEASANT VIEW | 53 | 44 | 35 | 59 | 55 | 53 | 31 | 34 | 28 | 39 |
| MT. JILIVE | 76 | 58 | 52 | 78 | 36 | 90 | 65 | 48 | 60 | 47 |
| GREEN SEA | 159 | 101 | 119 | 136 | 116 | 127 | 125 | 82 | 123 | 79 |
| WADATON | 45 | 9 | 39 | 16 | 25 | 28 | 31 | 16 | 18 | 26 |
| JERNIGAN'S & RD | 75 | 27 | 46 | 54 | 49 | 54 | 54 | 23 | 50 | 25 |
| EAST LORIS | 398 | 198 | 290 | 271 | 332 | 203 | 283 | 124 | 288 | 103 |
| SWEEP HOME | 61 | 27 | 44 | 40 | 42 | 36 | 44 | 22 | 39 | 21 |
| WADATON | 37 | 27 | 23 | 47 | 21 | 49 | 20 | 17 | 17 | 18 |
| EBCNEZER | 78 | 16 | 36 | 46 | 24 | 49 | 16 | 14 | 54 | 12 |
| LEJUN | 89 | 56 | 47 | 83 | 57 | 74 | 52 | 45 | 46 | 45 |
| DAISY | 80 | 60 | 37 | 98 | 54 | 76 | 59 | 42 | 55 | 45 |
| MT. VERNON | 45 | 72 | 31 | 89 | 35 | 81 | 40 | 43 | 34 | 46 |
| RED BLUFF | 61 | 39 | 39 | 56 | 33 | 62 | 41 | 31 | 34 | 37 |
| METH. REABETH | 92 | 37 | 51 | 42 | 56 | 31 | 45 | 23 | 44 | 24 |
| GALLIVANTS FERR | 50 | 21 | 30 | 34 | 37 | 33 | 42 | 15 | 39 | 15 |
| AYNOR | 243 | 148 | 156 | 235 | 179 | 192 | 197 | 80 | 164 | 90 |
| HILL SWAMP | 35 | 25 | 22 | 32 | 24 | 27 | 29 | 12 | 27 | 15 |
| CODL SPRINGS | 81 | 55 | 61 | 78 | 77 | 57 | 70 | 29 | 71 | 25 |
| DJC BLUFF | 89 | 56 | 47 | 83 | 57 | 74 | 52 | 45 | 46 | 45 |
| JACKSONVILLE | 41 | 43 | 32 | 54 | 33 | 50 | 32 | 34 | 28 | 36 |
| HURRY | 118 | 83 | 70 | 131 | 84 | 112 | 91 | 62 | 88 | 64 |
| WADATON | 297 | 15 | 277 | 39 | 269 | 33 | 241 | 31 | 250 | 22 |
| TODDYVILLE | 143 | 69 | 73 | 105 | 61 | 101 | 81 | 63 | 74 | 61 |
| PADLEY'S SWAMP | 41 | 22 | 19 | 34 | 22 | 32 | 39 | 12 | 30 | 16 |
| CEDAR GROVE | 93 | 80 | 61 | 114 | 74 | 94 | 65 | 61 | 62 | 59 |
| BRUNNWAY | 121 | 58 | 75 | 97 | 76 | 96 | 90 | 61 | 84 | 67 |
| JOHNIPEY BAY | 97 | 120 | 63 | 154 | 83 | 127 | 90 | 77 | 90 | 75 |
| SCASTEL | 1,139 | 257 | 719 | 637 | 939 | 365 | 946 | 185 | 901 | 199 |
| MAKLOHE | 131 | 41 | 91 | 72 | 116 | 40 | 109 | 22 | 95 | 29 |
| SURFSIDE BEACH | 1,516 | 309 | 1,008 | 758 | 1,260 | 434 | 1,281 | 229 | 1,255 | 209 |
| TILLY SWAMP | 83 | 31 | 74 | 37 | 70 | 38 | 69 | 17 | 62 | 19 |
| ODSHUDD | 32 | 22 | 17 | 34 | 24 | 23 | 21 | 13 | 22 | 12 |
| MURTH CONWAY | 671 | 267 | 511 | 395 | 567 | 319 | 509 | 148 | 491 | 156 |
| EAST CONWAY | 386 | 124 | 268 | 220 | 336 | 151 | 307 | 83 | 302 | 86 |
| WEST CONWAY | 243 | 84 | 162 | 154 | 195 | 108 | 196 | 51 | 181 | 98 |
| JAMESTOWN | 489 | 147 | 294 | 327 | 389 | 214 | 399 | 111 | 382 | 105 |
| RACE PATH | 358 | 44 | 272 | 118 | 285 | 95 | 225 | 56 | 217 | 52 |
| FOUR MILE | 125 | 78 | 76 | 122 | 92 | 105 | 92 | 56 | 89 | 53 |
| HOMESWOOD | 108 | 55 | 67 | 93 | 90 | 68 | 81 | 47 | 77 | 43 |
| ADRIAN | 116 | 97 | 71 | 139 | 85 | 117 | 93 | 60 | 87 | 57 |
| MAPLE | 149 | 76 | 89 | 135 | 121 | 95 | 121 | 52 | 114 | 54 |
| WHITE JAK | 17 | 54 | 6 | 68 | 13 | 60 | 21 | 38 | 16 | 40 |
| NICKJRY GROVE | 159 | 136 | 105 | 187 | 117 | 164 | 104 | 93 | 96 | 95 |
| SHELL | 89 | 90 | 43 | 134 | 58 | 118 | 77 | 64 | 70 | 60 |
| RED HILL | 577 | 177 | 401 | 340 | 471 | 253 | 456 | 154 | 448 | 153 |
| SALEM | 103 | 65 | 107 | 115 | 111 | 98 | 135 | 40 | 116 | 50 |
| WEST LORIS | 188 | 97 | 127 | 156 | 136 | 134 | 137 | 61 | 131 | 96 |
| INLAND | 56 | 10 | 24 | 43 | 46 | 16 | 33 | 6 | 35 | 5 |
| BROOKSVILLE | 50 | 15 | 27 | 33 | 33 | 23 | 33 | 11 | 30 | 13 |
| DUNES | 1,122 | 180 | 827 | 421 | 977 | 213 | 850 | 127 | 828 | 125 |
| OCEAN FOREST | 1,191 | 187 | 788 | 552 | 1,021 | 264 | 954 | 135 | 897 | 152 |
| MYRTLEWOOD | 1,145 | 220 | 776 | 523 | 956 | 295 | 865 | 166 | 832 | 172 |
| COASTAL LANE | 407 | 87 | 277 | 193 | 312 | 108 | 265 | 66 | 261 | 50 |
| SEA UITS | 785 | 178 | 465 | 456 | 620 | 259 | 619 | 114 | 576 | 130 |
| JET PORT | 299 | 76 | 173 | 186 | 256 | 100 | 245 | 56 | 224 | 55 |
| GARDEN CITY | 1,102 | 194 | 769 | 490 | 937 | 278 | 866 | 136 | 829 | 111 |
| ATLANTIC BEACH | 23 | 5 | 10 | 13 | 12 | 7 | 13 | 3 | 11 | 6 |
| BARRIER FREE | 0 | 0 | 0 | 0 | 0 | 0 | 0 | 0 | 0 | 0 |
| ABSENTEE | 1,001 | 72 | 528 | 509 | 761 | 323 | 963 | 164 | 962 | 137 |
| COUNTY TOTALS | 19,823 | 6,256 | 13,213 | 12,030 | 16,018 | 8,428 | 15,616 | 4,518 | 14,820 | 4,620 |

HOKAY COUNTY
 VOTES CAST IN GENERAL ELECTION
 HELD IN SOUTH CAROLINA NOVEMBER 6, 1984

| | STATEWIDE AMENDMENTS | | | | | | | | | |
|-----------------|--|--|--|--|--|--|--|--|--|--|
| | (F) | (U) | (F) | (U) | (F) | (U) | (F) | (U) | (F) | (U) |
| | N O N A F C A V J R | N O P U P A F C A V J R | N O P U P A F C A V J R | N O P U P A F C A V J R | N O P U P A F C A V J R | N O P U P A F C A V J R | N O P U P A F C A V J R | N O P U P A F C A V J R | N O P U P A F C A V J R | N O P U P A F C A V J R |
| PRECINCTS | | | | | | | | | | |
| HAYDOCK | 149 | 133 | 137 | 141 | 112 | 93 | 146 | 133 | 138 | 138 |
| JOYNER SWAMP | 47 | 49 | 43 | 50 | 34 | 30 | 43 | 46 | 36 | 52 |
| POPLAR HILL | 49 | 123 | 42 | 124 | 32 | 113 | 47 | 124 | 36 | 132 |
| LIVE JAK | 30 | 55 | 25 | 59 | 23 | 41 | 30 | 54 | 33 | 49 |
| QUALLEY | 13 | 25 | 12 | 25 | 9 | 13 | 14 | 23 | 10 | 26 |
| ALLSUCK | 76 | 59 | 66 | 53 | 60 | 46 | 76 | 58 | 73 | 56 |
| HICKORY HILL | 14 | 52 | 14 | 54 | 12 | 42 | 14 | 51 | 19 | 48 |
| LITTLE RIVER | 369 | 65 | 321 | 85 | 280 | 63 | 332 | 77 | 324 | 82 |
| WILKINS X KAUS | 170 | 80 | 142 | 98 | 112 | 71 | 169 | 78 | 154 | 86 |
| HARPLE | 126 | 80 | 104 | 76 | 64 | 43 | 139 | 64 | 123 | 46 |
| CHERRY GROVE | 358 | 93 | 333 | 106 | 279 | 85 | 334 | 108 | 347 | 85 |
| JCCAN DRIVE | 695 | 146 | 650 | 155 | 560 | 120 | 660 | 159 | 649 | 160 |
| CRESCENT BEACH | 472 | 97 | 422 | 121 | 370 | 89 | 460 | 102 | 446 | 98 |
| WINDY HILL | 265 | 73 | 228 | 95 | 212 | 70 | 253 | 79 | 240 | 88 |
| ELIYUS | 90 | 79 | 76 | 41 | 63 | 63 | 85 | 83 | 80 | 78 |
| SPRING BRANCH | 44 | 20 | 42 | 19 | 36 | 16 | 41 | 17 | 43 | 20 |
| TAYLORSVILLE | 33 | 73 | 19 | 103 | 27 | 84 | 32 | 92 | 26 | 99 |
| PLEASANT VIEW | 37 | 51 | 36 | 51 | 29 | 42 | 41 | 51 | 37 | 51 |
| MT. OLIVE | 67 | 62 | 56 | 86 | 38 | 70 | 64 | 61 | 61 | 64 |
| GREEN SEA | 147 | 103 | 136 | 133 | 119 | 78 | 150 | 90 | 143 | 94 |
| WYRTON | 21 | 32 | 16 | 35 | 14 | 31 | 16 | 36 | 15 | 38 |
| JERIGHAM'S RD | 59 | 44 | 50 | 47 | 55 | 30 | 64 | 40 | 47 | 55 |
| EAST LORIS | 365 | 185 | 345 | 130 | 274 | 143 | 371 | 171 | 343 | 181 |
| SWEET HOME | 92 | 29 | 40 | 32 | 34 | 28 | 68 | 29 | 47 | 33 |
| EBENEZER | 32 | 44 | 25 | 45 | 18 | 22 | 28 | 38 | 27 | 40 |
| LEJN | 70 | 28 | 71 | 24 | 58 | 16 | 63 | 27 | 70 | 23 |
| DAISY | 68 | 66 | 63 | 68 | 43 | 50 | 67 | 66 | 61 | 69 |
| MT. WILKIN | 36 | 78 | 40 | 75 | 26 | 51 | 35 | 81 | 38 | 79 |
| RED BLUFF | 47 | 51 | 35 | 56 | 35 | 41 | 47 | 53 | 45 | 50 |
| METH. REHOBETH | 58 | 30 | 53 | 37 | 50 | 25 | 51 | 37 | 56 | 32 |
| GALLIANT'S FERR | 47 | 26 | 36 | 31 | 34 | 22 | 43 | 29 | 42 | 32 |
| ATLJA | 217 | 154 | 192 | 167 | 179 | 106 | 214 | 157 | 207 | 161 |
| MILL SWAMP | 27 | 27 | 23 | 27 | 22 | 18 | 26 | 26 | 24 | 25 |
| COJL SPRINGS | 84 | 54 | 79 | 55 | 71 | 38 | 82 | 49 | 72 | 61 |
| DJG WUFF | 51 | 77 | 54 | 73 | 41 | 58 | 53 | 74 | 54 | 68 |
| JORDANVILLE | 36 | 46 | 28 | 53 | 25 | 42 | 34 | 47 | 29 | 42 |
| MURRY | 100 | 76 | 97 | 104 | 73 | 85 | 94 | 98 | 82 | 108 |
| PORT MARLSON | 285 | 27 | 275 | 34 | 235 | 18 | 243 | 26 | 282 | 25 |
| TOODVILLE | 95 | 83 | 88 | 87 | 75 | 78 | 96 | 80 | 98 | 81 |
| PAALLEY'S SWAMP | 23 | 23 | 25 | 26 | 26 | 18 | 29 | 22 | 22 | 30 |
| CEGAR GROVE | 73 | 90 | 60 | 100 | 57 | 74 | 84 | 81 | 75 | 83 |
| BRUNNAY | 104 | 69 | 86 | 86 | 80 | 72 | 89 | 85 | 100 | 76 |
| JUNIPER BAY | 109 | 110 | 95 | 117 | 83 | 90 | 99 | 115 | 98 | 114 |
| SUGASTEE | 1,074 | 246 | 958 | 322 | 861 | 263 | 1,001 | 287 | 1,002 | 285 |
| WALDOW | 120 | 40 | 110 | 41 | 102 | 27 | 121 | 36 | 112 | 37 |
| SUMSIDE BEACH | 1,459 | 291 | 1,331 | 359 | 1,185 | 315 | 1,381 | 329 | 1,364 | 321 |
| TILLY SWAMP | 75 | 36 | 69 | 38 | 66 | 22 | 71 | 39 | 66 | 41 |
| DJGWJJD | 29 | 22 | 24 | 23 | 19 | 19 | 29 | 25 | 25 | 25 |
| NORTH CUMMAY | 642 | 265 | 579 | 301 | 501 | 207 | 630 | 274 | 598 | 280 |
| EAST CUMMAY | 368 | 130 | 345 | 138 | 297 | 115 | 351 | 142 | 351 | 138 |
| WEST CUMMAY | 232 | 85 | 202 | 96 | 184 | 71 | 220 | 89 | 215 | 90 |
| JAMESTOWN | 432 | 176 | 388 | 190 | 356 | 140 | 435 | 161 | 421 | 172 |
| RACE PATH | 292 | 90 | 274 | 89 | 218 | 54 | 307 | 69 | 308 | 63 |
| FOUR MILE | 104 | 101 | 96 | 105 | 90 | 67 | 97 | 100 | 102 | 95 |
| ALMEJJD | 101 | 98 | 89 | 89 | 68 | 52 | 92 | 60 | 91 | 62 |
| ADRIAN | 91 | 116 | 92 | 118 | 83 | 83 | 101 | 113 | 95 | 119 |
| HARPLE | 140 | 83 | 120 | 91 | 105 | 66 | 144 | 74 | 127 | 84 |
| WHITE JAK | 12 | 61 | 13 | 61 | 13 | 47 | 11 | 61 | 11 | 64 |
| HICKORY GROVE | 136 | 154 | 116 | 163 | 101 | 121 | 129 | 162 | 132 | 158 |
| SHELL | 76 | 37 | 66 | 108 | 61 | 85 | 69 | 106 | 66 | 114 |
| RED HILL | 524 | 202 | 479 | 225 | 420 | 205 | 527 | 191 | 531 | 187 |
| SALEN | 141 | 73 | 132 | 79 | 120 | 62 | 141 | 72 | 141 | 70 |
| WEST LORIS | 160 | 110 | 149 | 111 | 128 | 71 | 164 | 107 | 171 | 99 |
| INLAND | 57 | 11 | 59 | 8 | 41 | 7 | 51 | 13 | 51 | 13 |
| BRIDGESVILLE | 37 | 23 | 34 | 20 | 25 | 15 | 40 | 24 | 30 | 22 |
| DUNES | 1,074 | 166 | 964 | 219 | 861 | 168 | 1,002 | 199 | 983 | 195 |
| OCEAN FOREST | 1,122 | 205 | 1,025 | 260 | 911 | 195 | 1,071 | 224 | 1,055 | 211 |
| WYLDWOOD | 2,045 | 224 | 2,071 | 205 | 829 | 202 | 1,006 | 245 | 1,025 | 208 |
| COASTAL LANE | 347 | 89 | 289 | 110 | 258 | 69 | 342 | 90 | 312 | 93 |
| SEA DATS | 723 | 190 | 646 | 219 | 574 | 167 | 696 | 194 | 666 | 210 |
| JET PJRT | 282 | 90 | 249 | 102 | 217 | 92 | 275 | 81 | 266 | 92 |
| GANDY CITY | 1,072 | 181 | 965 | 255 | 817 | 203 | 988 | 223 | 937 | 253 |
| BARRIER FREE | 0 | 0 | 0 | 0 | 0 | 0 | 0 | 0 | 0 | 0 |
| ABSENTEE | 0 | 0 | 0 | 0 | 0 | 0 | 0 | 0 | 0 | 0 |
| COUNTY TOTALS | 18,146 | 6,820 | 16,420 | 7,710 | 14,422 | 5,921 | 17,534 | 7,038 | 17,100 | 7,115 |

JASPER COUNTY
 VOTES CAST IN GENERAL ELECTION
 HELD IN SOUTHERN CAROLINA NOVEMBER 6, 1984

| | STATEWIDE AMENDMENTS | | | | | | | | | |
|-----------------|----------------------|-----------------|-------------------|-----------------|-------------------|-----------------|-------------------|-----------------|-------------------|-----------------|
| | (F) | (J) | (F) | (J) | (F) | (J) | (F) | (J) | (F) | (J) |
| | N I U N | N O D P | N I D N | N O D P | N I D N | N O D P | N I D N | N O D P | N I D N | N O D P |
| | 4 F A V J R | 4 O S E D | 4 F A V J R | 4 O S E D | 4 F A V J R | 4 O S E D | 4 F A V J R | 4 O S E D | 4 F A V J R | 4 O S E D |
| PRECINCTS | | | | | | | | | | |
| RIJGELAND NO. 1 | 193 | 50 | 155 | 79 | 102 | 65 | 201 | 47 | 193 | 43 |
| RIJGELAND NO. 2 | 317 | 67 | 250 | 123 | 280 | 96 | 237 | 92 | 287 | 86 |
| MAYDEEVILLE | 726 | 170 | 557 | 313 | 605 | 208 | 548 | 390 | 556 | 284 |
| GRAYS | 109 | 54 | 120 | 127 | 117 | 120 | 159 | 76 | 150 | 80 |
| TILLMAN | 214 | 50 | 160 | 107 | 163 | 100 | 169 | 98 | 151 | 32 |
| GILLISSVILLE | 50 | 15 | 37 | 28 | 36 | 26 | 30 | 33 | 36 | 27 |
| GRAMHAMVILLE | 406 | 157 | 260 | 239 | 317 | 103 | 247 | 153 | 186 | 121 |
| OKatie | 76 | 17 | 44 | 37 | 49 | 32 | 55 | 25 | 49 | 30 |
| PINELAND | 353 | 86 | 341 | 51 | 348 | 46 | 154 | 230 | 168 | 217 |
| COJSAHATCHIE | 127 | 47 | 96 | 61 | 91 | 62 | 104 | 52 | 100 | 49 |
| LEVY | 227 | 48 | 175 | 39 | 174 | 66 | 181 | 85 | 183 | 73 |
| BARRIER FREE | 0 | 0 | 0 | 0 | 0 | 0 | 0 | 0 | 0 | 0 |
| AUSEETEE | 239 | 32 | 167 | 77 | 185 | 76 | 186 | 77 | 182 | 78 |
| COUNTY TOTALS | 3,039 | 801 | 2,407 | 1,348 | 2,547 | 1,080 | 2,321 | 1,358 | 2,253 | 1,170 |

JASPER COUNTY
 VOTES CAST IN GENERAL ELECTION
 HELD IN SOUTHERN CAROLINA NOVEMBER 6, 1984

| | STATEWIDE AMENDMENTS | | | | | | | | | |
|-----------------|----------------------|-----------------|----------------------|-----------------|----------------------|-----------------|----------------------|-----------------|----------------------|-----------------|
| | (F) | (J) | (F) | (J) | (F) | (J) | (F) | (J) | (F) | (J) |
| | N I D N | N O D P | N I D N | N O D P | N I D N | N O D P | N I D N | N O D P | N I D N | N O D P |
| | 4 F C A V R | 4 O S E D | 4 F C A V R | 4 O S E D | 4 F C A V R | 4 O S E D | 4 F C A V R | 4 O S E D | 4 F C A V R | 4 O S E D |
| PRECINCTS | | | | | | | | | | |
| RIJGELAND NO. 1 | 187 | 55 | 182 | 57 | 187 | 56 | 182 | 51 | 174 | 67 |
| RIJGELAND NO. 2 | 281 | 86 | 269 | 90 | 268 | 97 | 279 | 81 | 279 | 92 |
| MAYDEEVILLE | 545 | 293 | 490 | 317 | 533 | 290 | 620 | 204 | 616 | 306 |
| GRAYS | 152 | 78 | 135 | 90 | 135 | 88 | 152 | 70 | 147 | 79 |
| TILLMAN | 162 | 89 | 148 | 85 | 161 | 79 | 181 | 68 | 181 | 69 |
| GILLISSVILLE | 38 | 20 | 30 | 29 | 26 | 22 | 45 | 15 | 40 | 21 |
| GRAMHAMVILLE | 191 | 130 | 229 | 168 | 221 | 110 | 272 | 178 | 361 | 163 |
| OKatie | 47 | 27 | 47 | 28 | 50 | 25 | 61 | 18 | 53 | 20 |
| PINELAND | 165 | 211 | 190 | 190 | 190 | 197 | 340 | 53 | 343 | 54 |
| COJSAHATCHIE | 105 | 45 | 101 | 47 | 98 | 45 | 102 | 42 | 105 | 43 |
| LEVY | 176 | 74 | 167 | 79 | 172 | 74 | 191 | 57 | 189 | 98 |
| BARRIER FREE | 0 | 0 | 0 | 0 | 0 | 0 | 0 | 0 | 0 | 0 |
| ABSENTEE | 171 | 87 | 166 | 79 | 178 | 76 | 208 | 51 | 200 | 57 |
| COUNTY TOTALS | 2,220 | 1,195 | 2,156 | 1,259 | 2,219 | 1,159 | 2,633 | 888 | 2,688 | 1,029 |

LANCASTER COUNTY
 VOTES CAST IN GENERAL ELECTION
 HELD IN SOUTH CAROLINA NOVEMBER 6, 1984

| | STATEWIDE AMENDMENTS | | | | | | | | | |
|------------------|------------------------|-------------------|------------------------|------------------------|------------------------|-------------------|------------------------|-------------------|------------------------|-----------------|
| | (F) | (U) | (F) | (U) | (F) | (U) | (F) | (U) | (F) | (U) |
| | N I O N | N I U P | N I O N | N I U P | N I O N | N O P D | N I O N | H O P P | N I O N | N O P P |
| | 1 F A S V U R | 1 J S P E O | 2 F A V U J R | 2 U S E O J R | 3 F A S V O R | 3 O S E O D | 4 F A A V O R | 4 O A S E D | 4 F B A V O R | 4 O S E D |
| PRECINCTS | | | | | | | | | | |
| RIVERSIDE | 450 | 71 | 335 | 179 | 345 | 152 | 408 | 94 | 405 | 87 |
| PRIMUS | 82 | 17 | 55 | 42 | 54 | 40 | 75 | 17 | 72 | 19 |
| JAK RIDGE | 88 | 34 | 51 | 71 | 50 | 68 | 71 | 49 | 64 | 55 |
| ELGIN | 603 | 118 | 413 | 273 | 527 | 158 | 563 | 297 | 460 | 114 |
| DIXIE | 120 | 28 | 76 | 76 | 79 | 68 | 100 | 49 | 98 | 46 |
| DOUGLAS | 463 | 89 | 309 | 238 | 333 | 209 | 428 | 121 | 416 | 130 |
| FORK HILL | 98 | 23 | 48 | 70 | 63 | 52 | 100 | 26 | 92 | 29 |
| ERWIN FAHM | 393 | 98 | 250 | 228 | 255 | 201 | 349 | 127 | 347 | 117 |
| RICH HILL | 145 | 24 | 84 | 85 | 83 | 86 | 137 | 32 | 117 | 53 |
| UNITY | 204 | 22 | 128 | 89 | 143 | 72 | 168 | 47 | 188 | 46 |
| SPRINGS HILL 2 | 105 | 35 | 87 | 59 | 85 | 57 | 94 | 46 | 100 | 52 |
| LYNWOOD DRIVE | 417 | 97 | 295 | 215 | 293 | 209 | 380 | 129 | 395 | 107 |
| MELSH'S | 65 | 35 | 50 | 48 | 38 | 56 | 64 | 31 | 58 | 37 |
| TABERNACLE | 107 | 29 | 64 | 72 | 85 | 51 | 98 | 37 | 94 | 38 |
| UNION | 64 | 56 | 40 | 84 | 53 | 72 | 52 | 72 | 54 | 67 |
| SPRINGS HILL 1 | 84 | 12 | 62 | 32 | 69 | 27 | 68 | 26 | 73 | 21 |
| MYLIE PARK | 1,258 | 283 | 1,023 | 516 | 1,019 | 451 | 1,144 | 359 | 1,146 | 327 |
| BELAIRE | 284 | 84 | 160 | 191 | 198 | 149 | 242 | 106 | 348 | 239 |
| VAN HYCK | 167 | 28 | 110 | 78 | 104 | 72 | 147 | 36 | 144 | 41 |
| FLAT CREEK | 55 | 24 | 27 | 54 | 27 | 51 | 47 | 33 | 38 | 42 |
| PLEASANT VALLEY | 90 | 24 | 50 | 56 | 48 | 51 | 74 | 33 | 73 | 28 |
| JACKSONHAM | 238 | 49 | 167 | 117 | 173 | 107 | 204 | 77 | 211 | 71 |
| FLINT RIDGE | 68 | 10 | 32 | 45 | 50 | 27 | 50 | 26 | 56 | 20 |
| HYDE PARK | 153 | 30 | 113 | 69 | 107 | 63 | 142 | 29 | 130 | 39 |
| MIDWAY | 138 | 79 | 78 | 146 | 92 | 125 | 109 | 111 | 104 | 113 |
| FADESVILLE | 126 | 24 | 82 | 63 | 84 | 57 | 106 | 37 | 110 | 30 |
| PLEASANT HILL | 174 | 40 | 126 | 96 | 127 | 91 | 162 | 57 | 158 | 57 |
| E. LANCASTER | 352 | 55 | 143 | 251 | 435 | 163 | 402 | 176 | 336 | 155 |
| ANTIUCH | 326 | 81 | 210 | 170 | 210 | 191 | 273 | 132 | 281 | 112 |
| KERSHAW HLT CTR | 264 | 56 | 192 | 130 | 202 | 117 | 233 | 87 | 241 | 71 |
| DWIGHT | 242 | 70 | 149 | 158 | 173 | 129 | 221 | 79 | 224 | 74 |
| CHARLESBORO | 52 | 30 | 28 | 53 | 30 | 48 | 44 | 34 | 44 | 33 |
| KERSHAW HILL | 327 | 90 | 223 | 172 | 225 | 167 | 276 | 123 | 275 | 114 |
| H. LANCASTER | 374 | 74 | 279 | 163 | 278 | 145 | 316 | 112 | 318 | 101 |
| CAMEL | 282 | 62 | 196 | 156 | 197 | 146 | 252 | 100 | 256 | 87 |
| CAMP CREEK | 308 | 63 | 180 | 95 | 192 | 173 | 259 | 106 | 281 | 84 |
| HEATH SPRINGS | 378 | 98 | 247 | 207 | 273 | 186 | 294 | 160 | 296 | 146 |
| GOODCH'S X ROADS | 464 | 111 | 301 | 268 | 321 | 227 | 406 | 147 | 415 | 130 |
| CHESTERFIELD AV | 272 | 45 | 191 | 131 | 207 | 106 | 239 | 78 | 244 | 67 |
| KERSHAW RD. 1 | 246 | 94 | 186 | 159 | 195 | 140 | 216 | 120 | 225 | 109 |
| KERSHAW RD. 2 | 192 | 72 | 123 | 140 | 130 | 125 | 170 | 91 | 169 | 92 |
| THREE C'S | 157 | 67 | 94 | 129 | 89 | 129 | 151 | 68 | 143 | 74 |
| BARRIER FREE | 0 | 0 | 0 | 0 | 0 | 0 | 0 | 0 | 0 | 0 |
| ABSENTEE | 240 | 43 | 166 | 116 | 190 | 86 | 226 | 53 | 223 | 50 |
| COUNTY TOTALS | 10,707 | 2,562 | 7,423 | 5,814 | 7,931 | 5,100 | 9,560 | 3,770 | 9,502 | 3,524 |

LANCASTER COUNTY
 VOTES CAST IN GENERAL ELECTION
 HELD IN SOUTH CAROLINA NOVEMBER 6, 1984

| PRECINCTS | STATEWIDE AMENDMENTS | | | | | | | | | |
|-----------------|--|--|--------------------------|---|--|--|---|--|---|--|
| | (F) | (J) | (F) | (D) | (F) | (D) | (F) | (D) | (F) | (D) |
| | N I O V C A C S V O R O | N O D P P P A O A C E S V O R O | N I O N U A U R | N O D P P P A O D S V O R O | N I O N A F E A E O R O | (D) N O D P P P A O D S V O R O | (F) N I O N A F E A E O R O | (D) N O D P P P A O D S V O R O | (F) N I O N A F E A E O R O | (D) N O D P P P A O D S V O R O |
| RIVERSIDE | 409 | 87 | 375 | 115 | 383 | 110 | 391 | 100 | 381 | 116 |
| PRIMUS | 75 | 20 | 70 | 20 | 71 | 19 | 70 | 19 | 62 | 31 |
| UAK RIDGE | 72 | 48 | 62 | 56 | 74 | 45 | 73 | 46 | 75 | 43 |
| ELGIN | 554 | 241 | 546 | 145 | 484 | 161 | 531 | 116 | 530 | 195 |
| OTIE | 98 | 47 | 85 | 60 | 89 | 58 | 100 | 46 | 94 | 58 |
| QUUGLAS | 416 | 127 | 393 | 130 | 395 | 148 | 406 | 130 | 382 | 168 |
| FOKK HILL | 86 | 32 | 86 | 24 | 92 | 26 | 79 | 37 | 79 | 42 |
| ERAIN FARM | 353 | 120 | 289 | 166 | 306 | 159 | 324 | 133 | 284 | 181 |
| RICH HILL | 120 | 49 | 102 | 54 | 95 | 70 | 116 | 52 | 111 | 57 |
| UNITY | 157 | 56 | 144 | 65 | 150 | 58 | 159 | 51 | 151 | 59 |
| SPRINGS HILL 2 | 93 | 54 | 79 | 48 | 98 | 37 | 98 | 47 | 87 | 49 |
| LYNWJUD DRIVE | 277 | 121 | 329 | 212 | 322 | 143 | 333 | 157 | 315 | 187 |
| WELSH'S | 57 | 37 | 49 | 42 | 47 | 43 | 55 | 35 | 41 | 50 |
| TRASHACLE | 100 | 35 | 96 | 33 | 90 | 42 | 103 | 34 | 79 | 58 |
| UNION | 55 | 68 | 50 | 73 | 56 | 68 | 57 | 65 | 55 | 69 |
| SPKINGS HILL 1 | 64 | 24 | 67 | 24 | 69 | 23 | 78 | 18 | 70 | 73 |
| WYLIE PARK | 1,142 | 331 | 1,047 | 391 | 1,067 | 369 | 1,099 | 366 | 1,071 | 414 |
| BELAIE | 247 | 103 | 209 | 125 | 245 | 106 | 342 | 107 | 241 | 108 |
| VAN WYCK | 146 | 40 | 136 | 45 | 139 | 43 | 132 | 45 | 127 | 55 |
| FLAT CREEK | 37 | 39 | 41 | 37 | 41 | 37 | 45 | 34 | 37 | 41 |
| PLEASANT VALLEY | 78 | 25 | 61 | 35 | 57 | 43 | 75 | 27 | 62 | 37 |
| JACKSONHAM | 205 | 76 | 186 | 90 | 201 | 76 | 193 | 83 | 190 | 87 |
| FLINT RIDGE | 56 | 19 | 52 | 19 | 48 | 26 | 52 | 22 | 46 | 30 |
| HYDE PARK | 133 | 39 | 114 | 48 | 133 | 36 | 135 | 34 | 137 | 39 |
| MIDWAY | 112 | 103 | 92 | 114 | 103 | 109 | 90 | 120 | 85 | 128 |
| TRADESVILLE | 109 | 32 | 108 | 36 | 100 | 42 | 115 | 23 | 97 | 47 |
| PLEASANT HILL | 191 | 61 | 142 | 65 | 147 | 66 | 145 | 61 | 138 | 72 |
| E. LANCASTER | 186 | 104 | 488 | 153 | 471 | 177 | 260 | 264 | 444 | 80 |
| ANTIUCH | 274 | 124 | 245 | 151 | 244 | 140 | 284 | 114 | 249 | 149 |
| KERSHAM HLT CT4 | 232 | 87 | 201 | 108 | 209 | 109 | 231 | 88 | 206 | 94 |
| DWIGHT | 216 | 83 | 194 | 99 | 205 | 90 | 220 | 78 | 204 | 94 |
| CHARLESBORG | 37 | 42 | 32 | 40 | 43 | 38 | 37 | 38 | 32 | 45 |
| KERSHAM HILL | 270 | 123 | 237 | 150 | 264 | 125 | 243 | 118 | 223 | 127 |
| W. LANCASTER | 313 | 104 | 282 | 118 | 299 | 112 | 291 | 119 | 304 | 120 |
| CANMEL | 257 | 85 | 223 | 106 | 236 | 91 | 243 | 90 | 222 | 108 |
| CAMP CREEK | 261 | 91 | 244 | 120 | 249 | 109 | 164 | 98 | 248 | 121 |
| HEATH SPRINGS | 286 | 164 | 291 | 141 | 290 | 149 | 294 | 140 | 288 | 150 |
| GOJCH'S X ROADS | 405 | 140 | 374 | 163 | 374 | 163 | 396 | 146 | 382 | 118 |
| CHESTERFIELD AV | 235 | 67 | 211 | 87 | 222 | 74 | 234 | 76 | 228 | 86 |
| KERSHAM NO. 1 | 218 | 118 | 203 | 128 | 210 | 123 | 215 | 118 | 190 | 146 |
| KERSHAM NO. 2 | 154 | 102 | 138 | 116 | 150 | 109 | 140 | 107 | 125 | 132 |
| THREE C'S | 134 | 82 | 137 | 75 | 136 | 81 | 129 | 84 | 106 | 104 |
| BAZRIER FREE | 0 | 0 | 0 | 0 | 0 | 0 | 0 | 0 | 0 | 0 |
| ABSEETEE | 215 | 61 | 195 | 75 | 195 | 75 | 214 | 56 | 202 | 72 |
| COUNTY TOTALS | 9,115 | 3,611 | 8,709 | 4,120 | 8,899 | 3,936 | 8,981 | 3,742 | 8,680 | 4,240 |

LAURENS COUNTY
 VOTES CAST IN GENERAL ELECTION
 HELD IN SOUTH CAROLINA NOVEMBER 6, 1984

| | STATEWIDE AMENDMENTS | | | | | | | | | |
|---------------------|---------------------------------------|---------------------------|---------------------------------------|---------------------------------------|--|----------------------------------|--|----------------------------------|---|----------------------------------|
| | (F) | (J) | (F) | (J) | (F) | (J) | (F) | (J) | (F) | (J) |
| | N I U N P 1 F A Y J | N J O P S E J | N I J N P 2 F A V K | N J J P 2 J S E D N | N I O N P J F S V D N | N O O P 3 O S E D | N I O N P 4 F A V D R | N O O P 4 O S E D | N I O N P 4 F B A V D R | N O O P 4 O S E D |
| PRECINCTS | | | | | | | | | | |
| WARD NO. 1 | 83 | 14 | 49 | 25 | 48 | 27 | 56 | 19 | 53 | 17 |
| WARD NO. 2 | 109 | 44 | 99 | 71 | 89 | 73 | 95 | 62 | 104 | 60 |
| WARD NO. 3 | 150 | 71 | 108 | 101 | 101 | 106 | 131 | 87 | 133 | 79 |
| WARD NO. 4 | 346 | 119 | 282 | 255 | 288 | 223 | 320 | 194 | 300 | 163 |
| WARD NO. 5 | 637 | 273 | 566 | 359 | 598 | 334 | 639 | 255 | 652 | 271 |
| WARD NO. 6 | 938 | 210 | 445 | 313 | 442 | 304 | 519 | 233 | 524 | 215 |
| BAILLYS | 155 | 64 | 122 | 100 | 119 | 97 | 138 | 72 | 123 | 35 |
| TRINITY CHURCH | 287 | 112 | 245 | 154 | 249 | 161 | 292 | 119 | 283 | 110 |
| WATTSVILLE | 307 | 154 | 255 | 223 | 230 | 238 | 313 | 163 | 307 | 161 |
| WALKER HILL - HARVE | 124 | 43 | 112 | 58 | 110 | 54 | 114 | 50 | 112 | 42 |
| WADDELL | 268 | 111 | 189 | 131 | 156 | 150 | 209 | 110 | 192 | 104 |
| CLINTON NO. 1 | 439 | 198 | 390 | 355 | 415 | 311 | 490 | 237 | 441 | 235 |
| CLINTON NO. 2 | 1,001 | 320 | 344 | 505 | 869 | 442 | 957 | 333 | 965 | 347 |
| JUANITA | 245 | 231 | 235 | 234 | 206 | 254 | 272 | 183 | 269 | 137 |
| LYONS HILL | 219 | 84 | 154 | 151 | 161 | 130 | 200 | 103 | 195 | 101 |
| MOUNTAINVILLE | 142 | 48 | 103 | 129 | 106 | 124 | 137 | 92 | 138 | 95 |
| MURKELL | 48 | 54 | 31 | 71 | 39 | 62 | 48 | 51 | 44 | 54 |
| JOHN STAKE | 186 | 54 | 117 | 115 | 115 | 115 | 156 | 78 | 146 | 94 |
| DAWSON | 105 | 53 | 79 | 77 | 76 | 80 | 98 | 59 | 101 | 56 |
| GRAY - BAKER | 161 | 74 | 124 | 114 | 124 | 106 | 156 | 80 | 154 | 92 |
| MOONVILLE | 163 | 43 | 105 | 139 | 108 | 134 | 166 | 83 | 168 | 76 |
| SHELBY | 49 | 32 | 37 | 49 | 37 | 45 | 49 | 33 | 48 | 35 |
| DEALS | 42 | 10 | 22 | 30 | 26 | 25 | 43 | 9 | 41 | 9 |
| COLEMAN STAKE | 122 | 75 | 95 | 99 | 105 | 88 | 124 | 69 | 119 | 59 |
| TJONES | 99 | 44 | 71 | 63 | 80 | 51 | 94 | 37 | 101 | 32 |
| LAMPSON | 134 | 36 | 75 | 59 | 71 | 53 | 74 | 50 | 75 | 51 |
| GRAY | 35 | 42 | 27 | 59 | 24 | 56 | 37 | 43 | 34 | 44 |
| PLEASANT MOUND | 32 | 28 | 16 | 33 | 31 | 24 | 27 | 24 | 25 | 27 |
| STEWART'S STR. | 15 | 21 | 13 | 25 | 12 | 45 | 21 | 17 | 20 | 17 |
| JKA | 124 | 42 | 72 | 75 | 30 | 64 | 96 | 45 | 91 | 52 |
| LEWIS BRANCH | 229 | 128 | 136 | 172 | 188 | 166 | 227 | 131 | 209 | 155 |
| CROSS HILL | 199 | 161 | 147 | 151 | 155 | 146 | 181 | 117 | 198 | 104 |
| REDAJ | 33 | 12 | 23 | 17 | 16 | 24 | 32 | 15 | 30 | 17 |
| SHADY GROVE | 48 | 15 | 31 | 33 | 36 | 26 | 47 | 17 | 52 | 12 |
| WATKINS | 235 | 78 | 170 | 156 | 171 | 143 | 215 | 103 | 217 | 99 |
| TIP TOP | 43 | 30 | 28 | 46 | 28 | 48 | 46 | 29 | 42 | 34 |
| WATKINS STR. | 95 | 32 | 77 | 44 | 71 | 44 | 72 | 27 | 90 | 30 |
| ELM | 47 | 34 | 34 | 53 | 36 | 46 | 40 | 41 | 39 | 43 |
| MT. ALEX | 48 | 27 | 36 | 33 | 26 | 43 | 45 | 46 | 39 | 27 |
| MT. ALEXANDER | 52 | 27 | 37 | 42 | 34 | 40 | 50 | 27 | 47 | 28 |
| HICKORY LAKE | 265 | 117 | 164 | 203 | 198 | 186 | 261 | 133 | 262 | 132 |
| RUMBLE SPRINGS | 83 | 50 | 60 | 75 | 63 | 79 | 94 | 45 | 98 | 38 |
| PRINCETON | 61 | 20 | 61 | 23 | 61 | 27 | 66 | 14 | 72 | 11 |
| BROOKTON | 131 | 72 | 104 | 101 | 99 | 102 | 135 | 68 | 138 | 52 |
| CLINTON HILL | 261 | 162 | 227 | 212 | 219 | 206 | 252 | 179 | 255 | 156 |
| BARKER FARM | 0 | 0 | 0 | 0 | 0 | 0 | 0 | 0 | 0 | 0 |
| BOG WELLS | 279 | 64 | 176 | 157 | 207 | 113 | 258 | 66 | 256 | 75 |
| COUNTY TOTALS | 7,240 | 3,715 | 6,662 | 5,764 | 6,726 | 5,395 | 8,160 | 4,053 | 8,042 | 4,023 |

LAURENS COUNTY
 VOTES CAST IN GENERAL ELECTION
 HELD IN SUJIM CAROLINA NOVEMBER 6, 1984

| | STATEWIDE AMENDMENTS | | | | | | | | | |
|-----------------|---|--|--|---|---|--|------------------------------------|---------------------------------------|---------------------------------------|---------------------------------------|
| | (F) | (D) | (F) | (D) | (F) | (D) | (F) | (D) | (F) | (D) |
| | N I D N 4 F C A V O R | N U O P P 4 D C S E D O | N I U N J N 4 F D A V J K | N U D P P 4 U D S D D | N I D N 4 F E A E U R | N D U P P 4 D E S E V D | N I D N 5 F A S V D | N D O P P 5 D S E D | N I D N 6 F A V O R | N D O P P 6 O S E D |
| PRECINCTS | | | | | | | | | | |
| 44RD NJ. 1 | 49 | 23 | 52 | 21 | 55 | 17 | 50 | 18 | 55 | 14 |
| 44RD NJ. 2 | 101 | 58 | 96 | 57 | 103 | 62 | 98 | 64 | 109 | 53 |
| 44RD NJ. 3 | 121 | 88 | 112 | 95 | 114 | 92 | 124 | 86 | 122 | 82 |
| 44RD NJ. 4 | 277 | 185 | 255 | 207 | 271 | 195 | 294 | 200 | 295 | 171 |
| 44RD NJ. 5 | 648 | 267 | 594 | 306 | 603 | 308 | 601 | 303 | 988 | 315 |
| 44RD NJ. 6 | 496 | 242 | 406 | 264 | 475 | 156 | 498 | 225 | 474 | 259 |
| BAILEYS | 122 | 88 | 114 | 94 | 120 | 87 | 123 | 84 | 132 | 75 |
| TRINITY RIDGE | 279 | 121 | 254 | 139 | 252 | 139 | 291 | 112 | 263 | 134 |
| WATTSVILLE | 265 | 174 | 260 | 195 | 269 | 191 | 293 | 174 | 282 | 181 |
| BAKESDALE-HARNI | 109 | 46 | 114 | 44 | 108 | 54 | 114 | 54 | 108 | 48 |
| WADDIS | 197 | 113 | 174 | 130 | 173 | 143 | 172 | 127 | 191 | 130 |
| CLINTON NJ. 1 | 453 | 264 | 403 | 279 | 423 | 247 | 434 | 260 | 429 | 272 |
| CLINTON NJ. 2 | 990 | 370 | 876 | 392 | 899 | 378 | 994 | 365 | 905 | 380 |
| JOANNA | 255 | 146 | 249 | 178 | 228 | 215 | 228 | 208 | 228 | 211 |
| LEOTA HILL | 190 | 101 | 182 | 111 | 190 | 113 | 193 | 103 | 182 | 112 |
| MOJINTVILLE | 132 | 95 | 125 | 101 | 107 | 117 | 112 | 116 | 96 | 136 |
| HOPEWELL | 52 | 48 | 46 | 53 | 51 | 49 | 52 | 49 | 44 | 58 |
| JONES STRIE | 128 | 90 | 122 | 72 | 116 | 80 | 130 | 86 | 145 | 80 |
| JAINES | 95 | 61 | 89 | 69 | 86 | 71 | 81 | 68 | 97 | 60 |
| GRAY COURT | 134 | 91 | 142 | 87 | 137 | 89 | 140 | 82 | 150 | 79 |
| WOOVILLE | 154 | 94 | 137 | 104 | 123 | 119 | 155 | 87 | 143 | 105 |
| SHILJI | 48 | 35 | 48 | 33 | 39 | 42 | 40 | 42 | 35 | 57 |
| DIALS | 38 | 11 | 31 | 17 | 34 | 15 | 37 | 12 | 38 | 11 |
| CUJES STRIE | 125 | 61 | 111 | 79 | 114 | 62 | 110 | 76 | 93 | 93 |
| YOUNGS | 97 | 40 | 84 | 47 | 92 | 41 | 91 | 51 | 77 | 55 |
| LANFORD | 76 | 46 | 72 | 50 | 72 | 46 | 73 | 49 | 78 | 44 |
| GRAYS | 33 | 45 | 27 | 50 | 23 | 53 | 28 | 48 | 24 | 52 |
| PLEASANT MOUND | 25 | 28 | 24 | 21 | 24 | 28 | 27 | 25 | 22 | 26 |
| STEAKETS STRIE | 19 | 18 | 16 | 27 | 16 | 23 | 18 | 18 | 18 | 19 |
| JNA | 102 | 41 | 90 | 55 | 91 | 52 | 94 | 47 | 91 | 53 |
| LUNG BRANCH | 212 | 179 | 199 | 147 | 202 | 142 | 210 | 139 | 224 | 146 |
| CROSS HILL | 168 | 124 | 166 | 129 | 170 | 130 | 183 | 116 | 171 | 129 |
| ACOND | 27 | 17 | 29 | 15 | 25 | 20 | 22 | 19 | 18 | 27 |
| SHADY GROVE | 49 | 15 | 46 | 17 | 49 | 14 | 48 | 14 | 47 | 15 |
| WATERLOO | 202 | 111 | 201 | 108 | 207 | 105 | 206 | 106 | 204 | 113 |
| TIP TOP | 43 | 33 | 35 | 39 | 34 | 42 | 46 | 27 | 39 | 36 |
| MARTIN'S STORE | 91 | 28 | 83 | 34 | 83 | 33 | 87 | 32 | 84 | 35 |
| ECON | 36 | 45 | 33 | 44 | 39 | 43 | 38 | 45 | 34 | 48 |
| MT. OLIVE | 41 | 28 | 37 | 29 | 39 | 30 | 44 | 27 | 39 | 30 |
| MT. PLEASANT | 47 | 28 | 41 | 33 | 43 | 30 | 44 | 31 | 44 | 31 |
| HICKORY TAVERN | 259 | 134 | 224 | 162 | 236 | 151 | 223 | 158 | 221 | 174 |
| POPLAR SPRINGS | 98 | 38 | 82 | 53 | 85 | 51 | 85 | 50 | 72 | 60 |
| PRINCETON | 69 | 15 | 62 | 19 | 65 | 18 | 64 | 18 | 67 | 15 |
| BREMERTON | 129 | 72 | 100 | 97 | 107 | 90 | 120 | 79 | 113 | 87 |
| CLINTON HILL | 238 | 160 | 219 | 202 | 233 | 192 | 238 | 192 | 225 | 193 |
| BARRIER FREC | 0 | 0 | 0 | 0 | 0 | 0 | 0 | 0 | 0 | 0 |
| ABSENTEE | 239 | 90 | 222 | 100 | 234 | 96 | 252 | 78 | 254 | 74 |
| COUNTY TOTALS | 7,758 | 4,277 | 7,146 | 4,657 | 7,259 | 4,469 | 7,495 | 4,370 | 7,370 | 4,578 |

LEE COUNTY
 VOTES CAST IN GENERAL ELECTION
 HELD IN SOUTH CAROLINA NOVEMBER 6, 1984

| PRECINCTS | STATEWIDE AMENDMENTS | | | | | | | | | |
|-----------------|----------------------|-------------------|-------------------|-------------------|-------------------|-------------------|-------------------|-------------------|-------------------|-------------------|
| | (F) N I O N | (J) N O P P | (F) N I O N | (O) N O P P | (F) N I O N | (O) N O P P | (F) N I O N | (O) N O P P | (F) N I O N | (O) N O P P |
| | 1 F A V O R | 1 O S E E O | 2 F A V O R | 2 O S E E O | 3 F A V O R | 3 O S E E O | 4 F A V O R | 4 O S E E O | 4 F A V O R | 4 O S E E O |
| ASHLAND | 244 | 75 | 162 | 159 | 175 | 142 | 218 | 100 | 215 | 98 |
| BISHOPVILLE 1 | 44 | 19 | 30 | 38 | 36 | 33 | 39 | 31 | 37 | 31 |
| BISHOPVILLE 2 | 260 | 74 | 233 | 123 | 229 | 124 | 240 | 80 | 239 | 75 |
| BISHOPVILLE 3 | 207 | 70 | 159 | 140 | 173 | 108 | 185 | 100 | 194 | 81 |
| BISHOPVILLE 4 | 256 | 115 | 241 | 137 | 221 | 154 | 244 | 119 | 243 | 120 |
| CEDAR CREEK | 362 | 95 | 319 | 173 | 300 | 174 | 318 | 162 | 314 | 145 |
| CYPRESS | 101 | 21 | 109 | 57 | 98 | 59 | 120 | 36 | 119 | 36 |
| ELLIJT | 136 | 67 | 111 | 108 | 115 | 91 | 116 | 97 | 116 | 97 |
| HICKORY HILL | 235 | 50 | 222 | 95 | 249 | 74 | 145 | 175 | 217 | 88 |
| IONIA | 127 | 11 | 122 | 19 | 25 | 118 | 121 | 16 | 119 | 20 |
| LUCKNOW | 242 | 98 | 46 | 198 | 268 | 22 | 198 | 140 | 240 | 101 |
| LYNCHBURG | 119 | 26 | 113 | 45 | 92 | 58 | 114 | 42 | 107 | 46 |
| MANVILLE | 281 | 138 | 280 | 206 | 291 | 172 | 250 | 225 | 232 | 132 |
| MT. CLIO | 135 | 45 | 117 | 78 | 174 | 127 | 166 | 118 | 171 | 56 |
| RAVENS HILL | 200 | 13 | 192 | 17 | 181 | 24 | 96 | 111 | 96 | 110 |
| RATTLESNAKE SPA | 90 | 42 | 71 | 60 | 70 | 57 | 96 | 36 | 87 | 44 |
| SCHROCK'S MILL | 27 | 8 | 21 | 13 | 20 | 11 | 15 | 9 | 14 | 6 |
| SOUTH LYNCHBURG | 65 | 40 | 43 | 78 | 41 | 65 | 60 | 56 | 67 | 66 |
| SPRING HILL | 154 | 34 | 139 | 70 | 132 | 71 | 142 | 56 | 147 | 50 |
| ST. CHARLES | 202 | 60 | 172 | 34 | 175 | 97 | 174 | 140 | 195 | 85 |
| ST. MATTHEAS | 76 | 21 | 66 | 34 | 55 | 45 | 72 | 27 | 72 | 27 |
| STOKES BRIDGE | 136 | 56 | 112 | 95 | 102 | 93 | 138 | 61 | 122 | 72 |
| TURKEY CREEK | 74 | 14 | 62 | 29 | 63 | 27 | 55 | 35 | 59 | 27 |
| WEDGEWAY | 116 | 20 | 120 | 23 | 114 | 27 | 125 | 15 | 120 | 21 |
| WARRIOR FREE | 0 | 0 | 0 | 0 | 0 | 0 | 0 | 0 | 0 | 0 |
| ABSENTEE | 130 | 16 | 89 | 55 | 96 | 50 | 116 | 33 | 115 | 29 |
| COUNTY TOTALS | 4,079 | 1,228 | 3,351 | 2,084 | 3,493 | 2,023 | 3,563 | 2,016 | 3,657 | 1,663 |

LEE COUNTY
 VOTES CAST IN GENERAL ELECTION
 HELD IN SOUTH CAROLINA NOVEMBER 6, 1984

| PRECINCTS | STATEWIDE AMENDMENTS | | | | | | | | | |
|-----------------|------------------------|-------------------|------------------------|-------------------|------------------------|-------------------|-------------------|-------------------|-------------------|-------------------|
| | (F) N I O N | (J) N O P P | (F) N I O N | (O) N O P P | (F) N I O N | (O) N O P P | (F) N I O N | (O) N O P P | (F) N I O N | (O) N O P P |
| | 4 F C A V O R | 4 O C S E O | 4 F O A V O R | 4 O S E E O | 4 F E A V O R | 4 O E S E O | 5 F A V O R | 5 O S E E O | 6 F A V O R | 6 O S E E O |
| ASHLAND | 264 | 101 | 189 | 107 | 206 | 93 | 204 | 97 | 229 | 83 |
| ASHLAND | 30 | 34 | 27 | 35 | 29 | 34 | 33 | 32 | 27 | 39 |
| BISHOPVILLE 1 | 250 | 62 | 274 | 48 | 240 | 107 | 241 | 106 | 241 | 82 |
| BISHOPVILLE 2 | 176 | 92 | 193 | 81 | 193 | 85 | 188 | 85 | 206 | 82 |
| BISHOPVILLE 3 | 235 | 136 | 205 | 131 | 211 | 147 | 247 | 151 | 248 | 121 |
| BISHOPVILLE 4 | 311 | 145 | 293 | 147 | 298 | 146 | 350 | 115 | 336 | 130 |
| CEDAR CREEK | 109 | 46 | 98 | 51 | 103 | 43 | 133 | 34 | 127 | 43 |
| CYPRESS | 106 | 92 | 108 | 77 | 105 | 103 | 157 | 92 | 153 | 72 |
| ELLIJT | 223 | 81 | 211 | 96 | 217 | 92 | 228 | 57 | 243 | 52 |
| HICKORY HILL | 114 | 23 | 109 | 20 | 112 | 22 | 17 | 117 | 21 | 109 |
| IONIA | 226 | 86 | 232 | 88 | 260 | 68 | 274 | 51 | 277 | 57 |
| LUCKNOW | 104 | 51 | 107 | 44 | 103 | 46 | 101 | 45 | 110 | 41 |
| LYNCHBURG | 229 | 130 | 212 | 137 | 125 | 136 | 300 | 149 | 310 | 162 |
| MANVILLE | 124 | 46 | 110 | 55 | 105 | 55 | 136 | 50 | 141 | 48 |
| MT. CLIO | 97 | 112 | 92 | 115 | 90 | 117 | 176 | 20 | 180 | 20 |
| RATTLESNAKE SPA | 84 | 45 | 78 | 45 | 70 | 51 | 102 | 38 | 105 | 36 |
| SCHROCK'S MILL | 13 | 7 | 13 | 8 | 13 | 7 | 11 | 8 | 7 | 7 |
| SOUTH LYNCHBURG | 55 | 65 | 50 | 75 | 55 | 65 | 47 | 73 | 55 | 71 |
| SPRING HILL | 138 | 59 | 136 | 57 | 134 | 56 | 168 | 49 | 170 | 52 |
| ST. CHARLES | 189 | 81 | 165 | 95 | 163 | 97 | 190 | 81 | 182 | 124 |
| ST. MATTHEAS | 76 | 25 | 69 | 28 | 69 | 29 | 78 | 25 | 77 | 27 |
| STOKES BRIDGE | 117 | 72 | 101 | 82 | 117 | 68 | 161 | 67 | 154 | 77 |
| TURKEY CREEK | 58 | 29 | 48 | 33 | 55 | 30 | 72 | 23 | 80 | 19 |
| WEDGEWAY | 121 | 22 | 118 | 23 | 124 | 19 | 118 | 24 | 126 | 17 |
| WARRIOR FREE | 0 | 0 | 0 | 0 | 0 | 0 | 0 | 0 | 0 | 0 |
| ABSENTEE | 119 | 25 | 90 | 49 | 104 | 37 | 113 | 32 | 115 | 28 |
| COUNTY TOTALS | 3,493 | 1,667 | 3,328 | 1,737 | 3,301 | 1,753 | 3,845 | 1,621 | 3,924 | 1,599 |

LEXINGTON COUNTY
 VOTES CAST IN GENERAL ELECTION
 HELD IN SOUTH CAROLINA NOVEMBER 6, 1984

| PRECINCTS | STATEWIDE AMENDMENTS | | | | | | | | | |
|-------------------|----------------------|-------------------|-----------------|-------------------|-----------------|-------------------|-----------------|-------------------|-----------------|------------|
| | (F) | (J) | (F) | (U) | (F) | (O) | (F) | (O) | (F) | (O) |
| | N I D N | N O P P | N I U N | N O P P | N I D N | N O P P | N I D N | N O P P | N I D N | N O P P |
| 1 F A V U R | 1 O S E D | 2 F A V D R | 2 O S E D | 3 F A V D R | 3 O S E D | 4 F A V D R | 4 O S E D | 4 F A V D R | 4 O S E D | |
| BATESBURG | 537 | 282 | 367 | 447 | 422 | 377 | 553 | 275 | 512 | 289 |
| HIMS | 114 | 73 | 70 | 110 | 86 | 90 | 119 | 65 | 103 | 77 |
| CRAPP'S STORE | 86 | 48 | 38 | 96 | 84 | 69 | 93 | 41 | 80 | 54 |
| GILBERT | 229 | 113 | 121 | 215 | 168 | 165 | 230 | 111 | 204 | 131 |
| POND BRANCH | 229 | 93 | 131 | 197 | 171 | 145 | 237 | 90 | 207 | 110 |
| RIDGE ROAD | 339 | 181 | 200 | 308 | 262 | 231 | 353 | 162 | 308 | 199 |
| SUMMIT | 80 | 145 | 80 | 75 | 148 | 01 | 109 | 148 | 75 | 128 |
| LEE SVILLE | 573 | 233 | 403 | 394 | 452 | 333 | 578 | 233 | 534 | 253 |
| HOLLON CREEK | 482 | 210 | 276 | 410 | 373 | 302 | 491 | 197 | 446 | 234 |
| BOILING SPRINGS | 332 | 140 | 192 | 273 | 235 | 225 | 346 | 128 | 309 | 156 |
| EDMUND | 359 | 149 | 212 | 285 | 295 | 227 | 371 | 134 | 330 | 161 |
| RED BANK | 1,232 | 453 | 744 | 914 | 970 | 654 | 1,246 | 436 | 1,121 | 530 |
| ST. MATTHEWS | 233 | 93 | 125 | 198 | 169 | 142 | 247 | 81 | 208 | 111 |
| FAIRVIEW | 84 | 66 | 42 | 103 | 61 | 85 | 95 | 58 | 74 | 73 |
| PELTON | 348 | 206 | 224 | 329 | 266 | 277 | 378 | 176 | 340 | 202 |
| HACK-EDISTO | 80 | 19 | 53 | 45 | 57 | 37 | 76 | 23 | 72 | 28 |
| SWANSEA | 436 | 239 | 278 | 379 | 324 | 317 | 427 | 240 | 376 | 263 |
| SANDY RUN | 111 | 62 | 62 | 110 | 71 | 94 | 129 | 48 | 98 | 72 |
| GASTON | 351 | 178 | 228 | 284 | 240 | 268 | 342 | 183 | 319 | 194 |
| SHARPE'S HILL | 152 | 63 | 83 | 129 | 100 | 110 | 161 | 55 | 135 | 76 |
| CHAPIN | 1,317 | 462 | 781 | 955 | 988 | 707 | 1,355 | 413 | 1,216 | 516 |
| CRUMER | 1,280 | 464 | 791 | 926 | 1,046 | 646 | 1,310 | 432 | 1,215 | 497 |
| LEXINGTON NO. 1 | 647 | 208 | 395 | 446 | 519 | 312 | 647 | 204 | 561 | 276 |
| LEXINGTON NO. 2 | 767 | 235 | 478 | 510 | 600 | 366 | 739 | 251 | 697 | 271 |
| CAYCE WARD NO 1 | 401 | 176 | 254 | 315 | 320 | 235 | 419 | 162 | 384 | 176 |
| CAYCE WARD NO 2 | 1,291 | 453 | 822 | 900 | 983 | 677 | 1,295 | 450 | 1,162 | 529 |
| CAYCE WARD NO 3 | 354 | 178 | 220 | 296 | 264 | 243 | 370 | 159 | 322 | 195 |
| CHALK HILL | 803 | 250 | 475 | 552 | 577 | 429 | 781 | 264 | 679 | 348 |
| CONGAREE | 1,259 | 560 | 847 | 949 | 989 | 766 | 1,329 | 486 | 1,218 | 563 |
| HODGKINS STORE | 856 | 412 | 518 | 726 | 624 | 574 | 890 | 379 | 772 | 465 |
| SALUDA RIVER | 903 | 294 | 566 | 606 | 692 | 452 | 908 | 278 | 815 | 344 |
| SPRINGDALE | 817 | 366 | 503 | 671 | 630 | 523 | 846 | 340 | 757 | 408 |
| TN OF PINE RIDGE | 388 | 151 | 232 | 303 | 291 | 232 | 414 | 125 | 376 | 153 |
| W COLUMBIA NO 1 | 246 | 83 | 118 | 196 | 184 | 128 | 220 | 103 | 204 | 111 |
| W COLUMBIA NO 2 | 628 | 216 | 380 | 470 | 479 | 342 | 619 | 245 | 555 | 282 |
| W COLUMBIA NO 3 | 230 | 108 | 151 | 181 | 175 | 144 | 239 | 99 | 219 | 111 |
| W COLUMBIA NO 4 | 435 | 168 | 240 | 347 | 298 | 271 | 444 | 160 | 385 | 203 |
| TRND | 3,189 | 808 | 2,227 | 1,715 | 2,664 | 1,192 | 3,135 | 847 | 2,819 | 1,078 |
| CHALLEEON | 1,331 | 337 | 807 | 845 | 1,044 | 559 | 1,319 | 340 | 1,218 | 409 |
| WHITEHALL | 1,226 | 330 | 873 | 653 | 1,022 | 488 | 1,218 | 332 | 1,092 | 424 |
| GARDENDALE | 1,499 | 413 | 1,029 | 841 | 1,188 | 637 | 1,463 | 429 | 1,333 | 515 |
| HODLAND HILLS | 704 | 202 | 465 | 425 | 572 | 291 | 693 | 207 | 658 | 223 |
| PINEVIEW | 1,943 | 643 | 1,235 | 1,300 | 1,534 | 965 | 1,974 | 607 | 1,750 | 771 |
| CAYCE WARD 2-A | 552 | 228 | 326 | 444 | 435 | 315 | 578 | 201 | 523 | 243 |
| LAKESIDE | 1,630 | 602 | 1,066 | 1,146 | 1,281 | 872 | 1,659 | 570 | 1,462 | 722 |
| BARRIER FREE | 0 | 0 | 0 | 0 | 0 | 0 | 0 | 0 | 0 | 0 |
| ABSENTEE | 1,069 | 253 | 713 | 552 | 818 | 378 | 1,086 | 190 | 995 | 217 |
| COUNTY TOTALS | 32,217 | 11,601 | 20,436 | 22,643 | 25,064 | 17,001 | 32,566 | 11,085 | 29,293 | 13,353 |

LEXINGTON COUNTY
 VOTES CAST IN GENERAL ELECTION
 HELD IN SOUTHERN CAROLINA NOVEMBER 6, 1984

| PRECINCTS | STATEWIDE AMENDMENTS | | | | | | | | | |
|------------------|--|--------------------------|--|--------------------------|--------------------------------------|--------------------------|-------------------------------|--------------------------|-------------------------------|--------------------------|
| | (F) | (J) | (F) | (J) | (F) | (O) | (F) | (O) | (F) | (O) |
| | N I U N A F C A V U U A | N U P P C S D E | N I U N A F C A V U U A | N U P P U S E D | N I O N A F E A V O R | N O P P E S E O | N I O N A F V O R | N O P P E S E O | N I O N A F V O R | N O P P E S E O |
| BATESBURG | 522 | 279 | 441 | 362 | 481 | 310 | 429 | 341 | 448 | 325 |
| WISG | 110 | 70 | 95 | 80 | 100 | 80 | 95 | 87 | 89 | 88 |
| CRAPP'S STORE | 84 | 51 | 70 | 64 | 70 | 57 | 77 | 54 | 77 | 94 |
| GILBERT | 204 | 132 | 165 | 143 | 194 | 140 | 186 | 137 | 197 | 127 |
| POWY BRANCH | 209 | 110 | 189 | 127 | 191 | 127 | 190 | 113 | 183 | 123 |
| EDGE CREEK | 317 | 195 | 267 | 231 | 265 | 219 | 264 | 227 | 276 | 211 |
| SUMMIT | 131 | 86 | 110 | 106 | 119 | 99 | 117 | 93 | 102 | 106 |
| LEESVILLE | 546 | 252 | 476 | 303 | 512 | 274 | 495 | 268 | 486 | 280 |
| HOLLER CREEK | 441 | 237 | 395 | 276 | 413 | 261 | 390 | 264 | 410 | 250 |
| WILLING SPRINGS | 295 | 173 | 267 | 189 | 290 | 172 | 251 | 208 | 267 | 186 |
| EDMUND | 334 | 181 | 267 | 195 | 308 | 169 | 289 | 184 | 275 | 198 |
| RED JACK | 1,099 | 566 | 998 | 622 | 1,059 | 576 | 993 | 605 | 1,006 | 597 |
| ST. MATTHEWS | 203 | 118 | 184 | 125 | 205 | 108 | 168 | 147 | 192 | 116 |
| FAIRVIEW | 82 | 70 | 65 | 77 | 74 | 74 | 84 | 68 | 69 | 73 |
| PELLISH | 345 | 201 | 300 | 229 | 322 | 220 | 305 | 227 | 295 | 237 |
| NACKWEDISTJ | 76 | 23 | 69 | 29 | 74 | 25 | 76 | 24 | 76 | 23 |
| SANSCA | 382 | 268 | 336 | 291 | 371 | 270 | 352 | 282 | 349 | 279 |
| SANUT RUN | 104 | 66 | 94 | 73 | 91 | 75 | 84 | 76 | 78 | 82 |
| GASTON | 319 | 198 | 261 | 220 | 309 | 200 | 292 | 208 | 282 | 219 |
| SHARPS HILL | 132 | 77 | 117 | 90 | 133 | 80 | 115 | 92 | 117 | 92 |
| CHAPIN | 1,192 | 549 | 1,062 | 613 | 1,113 | 569 | 1,039 | 661 | 1,056 | 619 |
| GRIMM | 1,177 | 532 | 1,049 | 626 | 1,118 | 559 | 1,055 | 612 | 1,113 | 561 |
| LEXINGTON NJ. 1 | 552 | 296 | 522 | 296 | 535 | 294 | 489 | 328 | 534 | 293 |
| LEXINGTON NJ. 2 | 695 | 281 | 603 | 340 | 633 | 321 | 573 | 369 | 604 | 327 |
| CAYCE HAZO NJ 1 | 377 | 199 | 380 | 211 | 365 | 201 | 329 | 226 | 334 | 212 |
| CAYCE HAZO NJ 2 | 1,192 | 523 | 1,030 | 631 | 1,127 | 563 | 1,062 | 620 | 1,108 | 543 |
| CAYCE HAZO NJ 3 | 316 | 206 | 293 | 217 | 308 | 203 | 271 | 233 | 283 | 219 |
| CHALK HILL | 673 | 356 | 604 | 401 | 658 | 348 | 605 | 395 | 613 | 372 |
| LONGLEE | 1,207 | 587 | 1,085 | 659 | 1,129 | 623 | 1,027 | 713 | 1,053 | 684 |
| HULL'S STORE | 762 | 385 | 672 | 524 | 743 | 469 | 703 | 494 | 740 | 461 |
| SALUDA RIVER | 811 | 359 | 728 | 403 | 780 | 365 | 692 | 439 | 780 | 357 |
| SPRINGDALE | 755 | 422 | 673 | 475 | 724 | 433 | 641 | 493 | 688 | 442 |
| TW OF PIERCEIDGE | 374 | 180 | 322 | 199 | 352 | 171 | 329 | 190 | 327 | 201 |
| W COLUMBIA NJ 1 | 205 | 119 | 176 | 128 | 204 | 108 | 175 | 129 | 198 | 106 |
| W COLUMBIA NJ 2 | 563 | 285 | 476 | 326 | 550 | 283 | 507 | 315 | 521 | 299 |
| W COLUMBIA NJ 3 | 216 | 116 | 190 | 131 | 206 | 124 | 181 | 141 | 196 | 124 |
| W COLUMBIA NJ 4 | 386 | 200 | 357 | 220 | 387 | 200 | 352 | 228 | 369 | 203 |
| IRIS | 2,904 | 1,108 | 2,562 | 1,236 | 2,737 | 1,090 | 2,472 | 1,326 | 2,620 | 971 |
| CHALLENGER | 1,181 | 659 | 1,073 | 513 | 1,134 | 473 | 1,055 | 556 | 1,142 | 473 |
| WHITEHALL | 1,061 | 453 | 963 | 519 | 1,031 | 473 | 942 | 563 | 1,051 | 430 |
| GARDENDALE | 1,322 | 546 | 1,187 | 624 | 1,248 | 583 | 1,108 | 701 | 1,279 | 539 |
| HOLLAND MILLS | 652 | 245 | 578 | 278 | 634 | 241 | 558 | 291 | 637 | 213 |
| PINEVIEW | 1,717 | 808 | 1,561 | 911 | 1,677 | 808 | 1,501 | 958 | 1,636 | 839 |
| CAYCE HAZO 2-A | 504 | 265 | 461 | 294 | 494 | 262 | 459 | 282 | 485 | 246 |
| LAKEVIEW | 1,470 | 745 | 1,306 | 840 | 1,365 | 801 | 1,247 | 910 | 1,367 | 772 |
| BARRIER FREE | 0 | 0 | 0 | 0 | 0 | 0 | 0 | 0 | 0 | 0 |
| ASCENTEE | 1,009 | 294 | 847 | 384 | 919 | 325 | 921 | 303 | 926 | 309 |
| COUNTY TOTALS | 29,148 | 13,921 | 25,970 | 15,803 | 27,806 | 14,426 | 25,545 | 16,181 | 27,134 | 14,479 |

MCCORMICK COUNTY
 VOTES CAST IN GENERAL ELECTION
 HELD IN SOUTH CAROLINA NOVEMBER 6, 1984

| PRECINCTS | STATEWIDE AMENDMENTS | | | | | | | | | |
|-----------------|---------------------------------|--|---------------------------------|---------------------------------|---------------------------------|---------------------------------|---------------------------------|---------------------------------|--------------------------------------|---------------------------------|
| | (F) | (U) | (F) | (U) | (F) | (U) | (F) | (U) | (F) | (U) |
| | N I U N I F A V U R | N O U P J P I J S E U D | N I U N Z F A V U R | N U J P Z O S E U D | N I O N J F A V U R | N O P O J O S E U D | N I O N A F A V U R | N O P O A O S E U D | N I O N A F B A V O R | N O P O A O S E U D |
| MT. CARMEL | 78 | 29 | 72 | 50 | 65 | 47 | 81 | 31 | 78 | 36 |
| CLATWORTHY | 30 | 7 | 17 | 19 | 19 | 18 | 24 | 19 | 30 | 8 |
| YOUNG'S | 2 | 2 | 0 | 4 | 1 | 3 | 1 | 3 | 1 | 3 |
| WILLIAMS | 43 | 9 | 34 | 29 | 39 | 21 | 34 | 23 | 39 | 20 |
| BORDEAUX | 34 | 5 | 27 | 11 | 25 | 14 | 32 | 7 | 23 | 16 |
| MCCORMICK NO. 1 | 377 | 71 | 390 | 159 | 295 | 148 | 310 | 135 | 327 | 113 |
| TALBERTS STORE | 17 | 14 | 14 | 20 | 12 | 19 | 17 | 16 | 16 | 14 |
| BETHANY | 56 | 22 | 51 | 33 | 47 | 35 | 49 | 36 | 48 | 35 |
| MCCORMICK NO. 2 | 297 | 89 | 211 | 131 | 217 | 180 | 247 | 145 | 253 | 141 |
| PLUM BRANCH | 215 | 47 | 149 | 103 | 161 | 93 | 169 | 78 | 164 | 88 |
| WHITE TOWN | 52 | 5 | 50 | 15 | 44 | 16 | 51 | 12 | 45 | 16 |
| REHOBETH | 0 | 0 | 5 | 3 | 6 | 2 | 3 | 5 | 4 | 4 |
| PARKSVILLE | 84 | 17 | 80 | 38 | 52 | 42 | 70 | 26 | 64 | 27 |
| MODUC | 49 | 20 | 34 | 32 | 35 | 27 | 41 | 23 | 40 | 20 |
| CLARK'S HILL | 94 | 12 | 68 | 40 | 71 | 31 | 79 | 28 | 72 | 27 |
| BARRIER FREE | 0 | 0 | 0 | 0 | 0 | 0 | 0 | 0 | 0 | 0 |
| ABSENTEE | 77 | 7 | 56 | 23 | 56 | 25 | 52 | 20 | 68 | 12 |
| COUNTY TOTALS | 1,515 | 356 | 1,238 | 775 | 1,145 | 721 | 1,270 | 607 | 1,272 | 580 |

MCCORMICK COUNTY
 VOTES CAST IN GENERAL ELECTION
 HELD IN SOUTH CAROLINA NOVEMBER 6, 1984

| PRECINCTS | STATEWIDE AMENDMENTS | | | | | | | | | |
|-----------------|--------------------------------------|---------------------------------|--|--------------------------|---------------------------------|--------------------------|---------------------------------|---------------------------------|---------------------------------|---------------------------------|
| | (F) | (U) | (F) | (U) | (F) | (U) | (F) | (U) | (F) | (U) |
| | N I U N A F C A V U R | N O U P O A C S E D | N I O N O A O S V E O R | N O P O J S E O | N I O N F E A V U R | N O P O E S E O | N I O N 5 F A V U R | N O P O 5 O S E U D | N I O N 6 F A V U R | N O P O 6 O S E U D |
| MT. CARMEL | 78 | 30 | 82 | 29 | 82 | 27 | 84 | 27 | 78 | 37 |
| CLATWORTHY | 26 | 11 | 22 | 15 | 22 | 13 | 24 | 14 | 25 | 13 |
| YOUNG'S | 2 | 2 | 1 | 3 | 1 | 3 | 2 | 2 | 2 | 2 |
| WILLIAMS | 41 | 17 | 39 | 16 | 44 | 14 | 43 | 13 | 44 | 11 |
| BORDEAUX | 22 | 17 | 26 | 13 | 24 | 14 | 25 | 13 | 25 | 13 |
| MCCORMICK NO. 1 | 302 | 138 | 291 | 135 | 306 | 129 | 311 | 121 | 313 | 123 |
| TALBERTS STORE | 18 | 13 | 13 | 18 | 19 | 12 | 15 | 15 | 17 | 14 |
| BETHANY | 43 | 38 | 45 | 39 | 45 | 38 | 52 | 29 | 50 | 33 |
| MCCORMICK NO. 2 | 256 | 136 | 229 | 151 | 235 | 150 | 232 | 147 | 229 | 155 |
| PLUM BRANCH | 160 | 84 | 153 | 87 | 153 | 88 | 151 | 83 | 158 | 77 |
| WHITE TOWN | 48 | 12 | 44 | 13 | 41 | 14 | 48 | 7 | 47 | 0 |
| REHOBETH | 5 | 3 | 5 | 3 | 6 | 2 | 6 | 2 | 5 | 3 |
| PARKSVILLE | 65 | 28 | 59 | 35 | 57 | 36 | 56 | 33 | 54 | 36 |
| MODUC | 41 | 23 | 34 | 28 | 38 | 23 | 33 | 28 | 35 | 24 |
| CLARK'S HILL | 73 | 31 | 76 | 31 | 76 | 30 | 76 | 28 | 74 | 28 |
| BARRIER FREE | 0 | 0 | 0 | 0 | 0 | 0 | 0 | 0 | 0 | 0 |
| ABSENTEE | 56 | 28 | 61 | 21 | 63 | 18 | 71 | 10 | 63 | 18 |
| COUNTY TOTALS | 1,236 | 611 | 1,180 | 637 | 1,212 | 611 | 1,229 | 572 | 1,219 | 587 |

MARION COUNTY
 VOTES CAST IN GENERAL ELECTION
 HELD IN SOUTH CAROLINA NOVEMBER 6, 1984

| PRECINCTS | STATEWIDE AMENDMENTS | | | | | | | | | |
|----------------|--|--|---|--|--|--|---|--|---|--|
| | (F) N I O N I F A V O R | (J) N O O P P P I U A S V E O R | (F) N I O N 2 F A A V E O R | (O) N O O P P P 2 O S S E E O D | (F) N I O N 3 F A V O R | (O) N O O P P P 3 O S S E E O D | (F) N I O N 4 F A A V E O R | (O) N O O P P P 4 O S S E E O R | (F) N I O N 4 F A B V V O R | (O) N O O P P P 4 O S B E V O R |
| BRITTON'S NECK | 336 | 102 | 260 | 171 | 275 | 157 | 263 | 160 | 279 | 195 |
| FRIENDSHIP | 111 | 15 | 90 | 41 | 85 | 35 | 62 | 71 | 58 | 69 |
| CENTENARY | 212 | 71 | 167 | 121 | 176 | 105 | 166 | 114 | 175 | 98 |
| RAINS | 172 | 58 | 155 | 78 | 153 | 74 | 167 | 62 | 161 | 66 |
| MARION NO. 1 | 391 | 116 | 256 | 234 | 289 | 190 | 308 | 178 | 303 | 165 |
| MARION NO. 2 | 684 | 181 | 514 | 379 | 603 | 261 | 632 | 235 | 613 | 246 |
| MARION NJRTH | 184 | 57 | 129 | 110 | 159 | 74 | 170 | 68 | 166 | 67 |
| MARION SOUTH | 732 | 192 | 462 | 391 | 602 | 326 | 636 | 311 | 547 | 265 |
| MARION WEST | 305 | 78 | 220 | 161 | 239 | 133 | 261 | 114 | 257 | 113 |
| SELLEYS | 40 | 17 | 37 | 26 | 37 | 25 | 32 | 23 | 42 | 17 |
| TEMPERANCE | 171 | 67 | 106 | 133 | 135 | 99 | 149 | 87 | 146 | 86 |
| ZION | 135 | 52 | 73 | 98 | 87 | 66 | 105 | 70 | 98 | 68 |
| N WEST MULLINS | 519 | 142 | 280 | 232 | 336 | 234 | 376 | 188 | 348 | 195 |
| S WEST MULLINS | 338 | 90 | 253 | 193 | 275 | 143 | 284 | 130 | 282 | 130 |
| N EAST MULLINS | 474 | 184 | 375 | 289 | 371 | 256 | 417 | 231 | 394 | 250 |
| S EAST MULLINS | 385 | 128 | 285 | 220 | 298 | 181 | 357 | 130 | 337 | 143 |
| NICHOLS | 215 | 54 | 146 | 117 | 159 | 89 | 178 | 75 | 172 | 78 |
| BARRIER FREE | 0 | 0 | 0 | 0 | 0 | 0 | 0 | 0 | 0 | 0 |
| ABSENTEE | 178 | 11 | 132 | 92 | 140 | 62 | 172 | 48 | 211 | 46 |
| COUNTY TOTALS | 5,580 | 1,635 | 3,940 | 3,086 | 4,419 | 2,530 | 4,735 | 2,702 | 4,591 | 2,257 |

MARION COUNTY
 VOTES CAST IN GENERAL ELECTION
 HELD IN SOUTH CAROLINA NOVEMBER 6, 1984

| PRECINCTS | STATEWIDE AMENDMENTS | | | | | | | | | |
|----------------|--|--|--|---|---|---|---|---|---|---|
| | (F) N I O N 4 F A V O R | (J) N J O P P P 4 U C A O S U R | (F) N I O N 4 F O A U R | (O) N O O P P P 4 J O S O D | (F) N I O N 4 F L A V E O R | (O) N O O P P P 4 O E S O D | (F) N I O N 5 F 4 O E S V O | (O) N O O P P P 5 O A S E O | (F) N I O N 6 F 4 A V E O R | (O) N O O P P P 6 O 0 0 0 0 |
| BRITTON'S NECK | 272 | 152 | 245 | 164 | 246 | 168 | 378 | 119 | 396 | 106 |
| FRIENDSHIP | 55 | 71 | 55 | 73 | 53 | 75 | 87 | 39 | 92 | 40 |
| CENTENARY | 184 | 91 | 166 | 105 | 170 | 101 | 184 | 96 | 185 | 92 |
| RAINS | 165 | 62 | 156 | 65 | 158 | 68 | 143 | 75 | 158 | 65 |
| MARION NO. 1 | 314 | 154 | 258 | 145 | 271 | 185 | 318 | 151 | 308 | 167 |
| MARION NO. 2 | 614 | 230 | 577 | 251 | 579 | 254 | 603 | 229 | 594 | 249 |
| MARION NJRTH | 160 | 73 | 157 | 66 | 160 | 68 | 159 | 77 | 161 | 75 |
| MARION SOUTH | 533 | 207 | 505 | 302 | 519 | 292 | 551 | 264 | 567 | 257 |
| MARION WEST | 265 | 106 | 242 | 112 | 245 | 108 | 273 | 93 | 259 | 109 |
| SELLEYS | 35 | 26 | 37 | 23 | 41 | 21 | 44 | 21 | 40 | 28 |
| TEMPERANCE | 148 | 88 | 140 | 91 | 139 | 96 | 147 | 96 | 150 | 90 |
| ZION | 90 | 71 | 89 | 75 | 98 | 65 | 91 | 73 | 96 | 69 |
| N WEST MULLINS | 358 | 191 | 235 | 203 | 346 | 202 | 328 | 196 | 387 | 208 |
| S WEST MULLINS | 273 | 131 | 261 | 139 | 266 | 128 | 287 | 120 | 273 | 138 |
| N EAST MULLINS | 375 | 266 | 345 | 255 | 364 | 260 | 367 | 227 | 369 | 246 |
| S EAST MULLINS | 331 | 140 | 312 | 156 | 306 | 154 | 310 | 169 | 302 | 168 |
| NICHOLS | 174 | 76 | 166 | 80 | 184 | 83 | 172 | 76 | 195 | 65 |
| BARRIER FREE | 0 | 0 | 0 | 0 | 0 | 0 | 0 | 0 | 0 | 0 |
| ABSENTEE | 152 | 65 | 133 | 63 | 139 | 70 | 170 | 41 | 168 | 54 |
| COUNTY TOTALS | 4,507 | 2,480 | 4,079 | 2,406 | 4,264 | 2,398 | 4,612 | 2,162 | 4,700 | 2,226 |

MARLBORO COUNTY
 VOTES CAST IN GENERAL ELECTION
 HELD IN SOUTH CAROLINA NOVEMBER 6, 1984

| PRECINCTS | STATEWIDE AMENDMENTS | | | | | | | | | |
|-----------------|---------------------------------|---------------------------------|---------------------------------|---------------------------------|---------------------------------|---------------------------------|---------------------------------|---------------------------------|---------------------------------|---------------------------------|
| | (F) | (O) | (F) | (O) | (F) | (O) | (F) | (O) | (F) | (O) |
| | N I O N I F A V D R | N O P P I O S E D O | N I O N 2 F A V D R | N O P P 2 O S E D O | N I O N 3 F A V D R | N O P P 3 O S E D O | N I O N 4 F A V D R | N O P P 4 O S E D O | N I O N 4 F A V D R | N O P P 4 O S E D O |
| ADAMSVILLE | 59 | 12 | 34 | 35 | 33 | 34 | 43 | 25 | 44 | 24 |
| BLENNHEIM | 61 | 8 | 47 | 23 | 43 | 26 | 49 | 22 | 51 | 19 |
| BRIGHTSVILLE | 128 | 30 | 79 | 73 | 92 | 57 | 93 | 54 | 93 | 56 |
| BROWNSVILLE | 58 | 37 | 36 | 56 | 36 | 53 | 50 | 40 | 47 | 39 |
| RED HILL | 186 | 65 | 135 | 113 | 136 | 107 | 138 | 105 | 138 | 101 |
| TATUM | 71 | 24 | 51 | 45 | 54 | 39 | 60 | 34 | 63 | 28 |
| WALLACE | 301 | 282 | 320 | 294 | 310 | 250 | 306 | 275 | 303 | 262 |
| QUICKS X RDADS | 150 | 46 | 135 | 73 | 137 | 69 | 103 | 97 | 112 | 60 |
| CLIO | 354 | 114 | 247 | 243 | 245 | 205 | 278 | 183 | 275 | 159 |
| MCCOLL | 326 | 103 | 296 | 154 | 296 | 154 | 296 | 154 | 296 | 154 |
| EAST MCCOLL | 144 | 66 | 113 | 92 | 103 | 96 | 106 | 100 | 115 | 86 |
| E BENNETTSVILLE | 930 | 605 | 871 | 739 | 1,021 | 728 | 551 | 801 | 551 | 801 |
| W BENNETTSVILLE | 919 | 187 | 830 | 911 | 834 | 288 | 756 | 147 | 756 | 147 |
| S BENNETTSVILLE | 236 | 37 | 102 | 98 | 189 | 72 | 187 | 82 | 193 | 70 |
| BARRIER FREE | 0 | 0 | 0 | 0 | 0 | 0 | 0 | 0 | 0 | 0 |
| ABSENTEE | 171 | 17 | 131 | 57 | 144 | 41 | 154 | 33 | 156 | 30 |
| COUNTY TOTALS | 4,094 | 1,638 | 3,427 | 2,146 | 3,673 | 2,219 | 3,170 | 2,152 | 3,193 | 2,036 |

MARLBORO COUNTY
 VOTES CAST IN GENERAL ELECTION
 HELD IN SOUTH CAROLINA NOVEMBER 6, 1984

| PRECINCTS | STATEWIDE AMENDMENTS | | | | | | | | | |
|-----------------|---------------------------------|---------------------------------|--|---------------------------------|--|---------------------------------|---------------------------------|---------------------------------|---------------------------------|---------------------------------|
| | (F) | (O) | (F) | (O) | (F) | (O) | (F) | (O) | (F) | (O) |
| | N I O N 4 F A V D R | N O P P 4 O S E D O | N I O N 4 F O A V E D O | N O P P 4 O S E D O | N I O N 4 F E A V E D O | N O P P 4 O S E D O | N I O N 5 F A V D O | N O P P 5 O S E D O | N I O N 6 F A V D O | N O P P 6 O S E D O |
| ADAMSVILLE | 47 | 19 | 41 | 26 | 39 | 27 | 45 | 22 | 47 | 22 |
| BLENNHEIM | 48 | 20 | 43 | 24 | 52 | 15 | 45 | 24 | 48 | 20 |
| BRIGHTSVILLE | 101 | 47 | 93 | 41 | 90 | 56 | 98 | 45 | 101 | 53 |
| BROWNSVILLE | 51 | 34 | 44 | 40 | 43 | 40 | 51 | 35 | 43 | 42 |
| RED HILL | 126 | 114 | 123 | 108 | 128 | 107 | 158 | 77 | 148 | 89 |
| TATUM | 59 | 29 | 52 | 34 | 54 | 31 | 61 | 30 | 62 | 30 |
| WALLACE | 307 | 252 | 306 | 253 | 353 | 248 | 315 | 242 | 312 | 268 |
| QUICKS X RDADS | 118 | 53 | 108 | 61 | 108 | 58 | 129 | 90 | 130 | 54 |
| CLIO | 273 | 166 | 244 | 182 | 256 | 173 | 278 | 157 | 277 | 157 |
| MCCOLL | 296 | 154 | 296 | 154 | 296 | 154 | 296 | 154 | 326 | 136 |
| EAST MCCOLL | 115 | 86 | 107 | 85 | 111 | 87 | 118 | 86 | 118 | 81 |
| E BENNETTSVILLE | 541 | 809 | 580 | 825 | 569 | 803 | 1,050 | 609 | 1,171 | 520 |
| W BENNETTSVILLE | 756 | 147 | 756 | 147 | 756 | 147 | 874 | 195 | 914 | 198 |
| S BENNETTSVILLE | 193 | 79 | 177 | 77 | 175 | 80 | 201 | 65 | 192 | 73 |
| BARRIER FREE | 0 | 0 | 0 | 0 | 0 | 0 | 0 | 0 | 0 | 0 |
| ABSENTEE | 141 | 47 | 145 | 37 | 140 | 47 | 150 | 36 | 157 | 32 |
| COUNTY TOTALS | 3,172 | 2,056 | 3,115 | 2,094 | 3,170 | 2,073 | 3,869 | 1,827 | 4,046 | 1,775 |

NEWBERRY COUNTY
 VOTES CAST IN GENERAL ELECTION
 HELD IN SOUTH CAROLINA NOVEMBER 6, 1984

| | STATEWIDE AMENDMENTS | | | | | | | | | |
|-----------------|---------------------------|--------------------|---------------------------|-------------------------|---------------------------|--------------------|---------------------------|----------------------|---------------------------|----------------------|
| | (F) | (G) | (F) | (U) | (F) | (U) | (F) | (G) | (F) | (G) |
| | N I U 4 | N U O P P | N I O N | N J U P P | N I O N | N O U P P | N I O N | N O P P P | N I O N | N O P P P |
| | J F A S V J H | I U S C J | Z F A S V J J | Z J S E D R | J F A S V U R | 3 O S E O | 4 F A A V O R | 4 O A S E D | 4 F B A V O R | 4 C B S E O |
| PRECINCTS | | | | | | | | | | |
| NEWBERRY WD 1 | 257 | 86 | 105 | 174 | 189 | 148 | 242 | 100 | 217 | 117 |
| NEWBERRY WD 2 | 433 | 113 | 110 | 340 | 339 | 307 | 420 | 231 | 391 | 249 |
| NEWBERRY WD 3-1 | 151 | 48 | 104 | 33 | 130 | 66 | 147 | 51 | 129 | 64 |
| NEWBERRY WD 3-2 | 201 | 114 | 189 | 201 | 187 | 184 | 232 | 179 | 221 | 131 |
| NEWBERRY WD 4-1 | 61 | 11 | 53 | 19 | 50 | 19 | 51 | 13 | 51 | 19 |
| NEWBERRY WD 4-2 | 120 | 21 | 62 | 69 | 72 | 57 | 97 | 32 | 78 | 50 |
| NEWBERRY WD 5 | 171 | 71 | 126 | 123 | 137 | 108 | 146 | 101 | 151 | 88 |
| NEWBERRY WD 5 | 362 | 163 | 275 | 244 | 302 | 210 | 349 | 173 | 308 | 208 |
| ALAPAKI | 165 | 51 | 95 | 121 | 109 | 103 | 142 | 67 | 142 | 68 |
| BETHLEHEM | 63 | 44 | 36 | 67 | 39 | 69 | 59 | 47 | 61 | 44 |
| BUSH KITCHEN | 46 | 24 | 36 | 42 | 34 | 38 | 42 | 33 | 40 | 33 |
| CENTRAL | 23 | 22 | 22 | 24 | 20 | 26 | 25 | 22 | 23 | 20 |
| CHAPPELLS | 62 | 22 | 44 | 40 | 43 | 40 | 62 | 23 | 54 | 26 |
| JUMINICK | 13 | 4 | 6 | 11 | 4 | 14 | 13 | 5 | 14 | 4 |
| FAIRVIEW | 232 | 78 | 141 | 163 | 141 | 159 | 212 | 94 | 204 | 95 |
| GANNARY | 173 | 73 | 157 | 72 | 99 | 138 | 146 | 106 | 134 | 54 |
| HARTFORD | 85 | 51 | 56 | 68 | 66 | 71 | 80 | 63 | 81 | 58 |
| MELINA | 165 | 25 | 93 | 106 | 86 | 105 | 61 | 41 | 61 | 41 |
| JALAPA | 127 | 52 | 98 | 86 | 111 | 69 | 124 | 59 | 120 | 61 |
| JOHNSLINE | 101 | 54 | 64 | 84 | 76 | 70 | 102 | 49 | 87 | 54 |
| JULY STELT | 45 | 36 | 21 | 60 | 27 | 57 | 40 | 42 | 35 | 47 |
| KIHARUS | 42 | 9 | 21 | 29 | 24 | 25 | 31 | 19 | 33 | 17 |
| LITTLE MOUNTAIN | 298 | 86 | 156 | 229 | 234 | 157 | 253 | 131 | 251 | 129 |
| LUNGSHIRE | 103 | 30 | 74 | 59 | 93 | 43 | 95 | 34 | 91 | 41 |
| MAYBINTON | 63 | 10 | 15 | 78 | 19 | 74 | 16 | 77 | 18 | 75 |
| MIDWAY | 62 | 28 | 30 | 63 | 35 | 57 | 49 | 46 | 47 | 45 |
| MT. BETHEL | 50 | 19 | 38 | 32 | 42 | 27 | 50 | 20 | 51 | 18 |
| MT. PLEASANT | 72 | 13 | 39 | 36 | 44 | 32 | 51 | 19 | 55 | 24 |
| MULBERRY | 79 | 20 | 47 | 53 | 65 | 31 | 71 | 29 | 55 | 42 |
| JACKSON | 262 | 140 | 178 | 214 | 199 | 184 | 243 | 148 | 212 | 173 |
| OPNEAL NJ. 1 | 14 | 11 | 7 | 20 | 15 | 16 | 8 | 15 | 9 | 16 |
| OPNEAL NJ. 2 | 136 | 74 | 96 | 115 | 96 | 107 | 134 | 70 | 115 | 97 |
| PEAK | 55 | 24 | 38 | 36 | 43 | 33 | 48 | 29 | 52 | 27 |
| POKANIA | 159 | 41 | 107 | 96 | 97 | 104 | 145 | 61 | 132 | 74 |
| PROSPERITY NJ 1 | 239 | 71 | 158 | 152 | 170 | 133 | 202 | 106 | 203 | 101 |
| PROSPERITY NJ 2 | 254 | 61 | 172 | 139 | 172 | 123 | 204 | 91 | 194 | 94 |
| SALUDA HIL. 7 | 22 | 5 | 21 | 7 | 19 | 7 | 17 | 8 | 21 | 6 |
| SILVERSTEET | 168 | 58 | 98 | 123 | 108 | 113 | 145 | 96 | 133 | 81 |
| STONEY HILL | 105 | 56 | 62 | 133 | 78 | 102 | 132 | 60 | 101 | 78 |
| ST. PAUL | 56 | 16 | 30 | 46 | 39 | 37 | 53 | 24 | 54 | 21 |
| ST. PHELIPS | 205 | 73 | 108 | 158 | 124 | 163 | 179 | 116 | 179 | 114 |
| TRINITY | 42 | 13 | 16 | 41 | 19 | 39 | 28 | 29 | 30 | 28 |
| UNION | 33 | 9 | 19 | 27 | 21 | 25 | 14 | 30 | 21 | 25 |
| UTOPIA | 28 | 15 | 20 | 28 | 24 | 24 | 28 | 20 | 27 | 20 |
| VAUGHNVILLE | 20 | 1 | 5 | 14 | 6 | 13 | 8 | 11 | 9 | 10 |
| WALTON | 61 | 19 | 41 | 44 | 52 | 29 | 61 | 23 | 61 | 21 |
| WHELANJ | 76 | 33 | 45 | 64 | 40 | 56 | 58 | 47 | 58 | 46 |
| WHITIRE NJ. 1 | 345 | 131 | 293 | 193 | 272 | 203 | 334 | 148 | 332 | 144 |
| WHITIRE NJ. 2 | 152 | 58 | 133 | 87 | 139 | 77 | 158 | 64 | 149 | 69 |
| WILSON | 72 | 13 | 44 | 40 | 54 | 32 | 64 | 21 | 51 | 34 |
| WARRIOR FREE | 0 | 0 | 0 | 0 | 0 | 0 | 0 | 0 | 0 | 0 |
| ABSENTEE | 158 | 32 | 109 | 31 | 128 | 56 | 149 | 35 | 145 | 38 |
| COUNTY TOTALS | 6,579 | 2,444 | 4,373 | 4,698 | 4,734 | 4,186 | 5,830 | 3,158 | 5,491 | 3,229 |

NEWBERRY COUNTY
 VOTES CAST IN GENERAL ELECTION
 HELD IN SOUTH CAROLINA NOVEMBER 6, 1984

| PRECINCTS | STATEWIDE AMENDMENTS | | | | | | | | | |
|-----------------|----------------------|--------------------|--------------------|--------------------|--------------------|--------------------|--------------------|--------------------|--------------------|--------------------|
| | (F) N O N | (C) N O P | (F) V E R | (C) N O P | (F) N O N | (C) N O P | (F) N O N | (C) N O P | (F) N O N | (C) N O P |
| NEWBERRY 43 1 | 212 | 121 | 197 | 132 | 201 | 126 | 295 | 128 | 195 | 141 |
| NEWBERRY 43 2 | 393 | 245 | 341 | 284 | 342 | 291 | 341 | 291 | 359 | 281 |
| NEWBERRY 43 3-1 | 134 | 61 | 123 | 65 | 127 | 65 | 132 | 64 | 129 | 63 |
| NEWBERRY 43 3-2 | 212 | 151 | 198 | 157 | 212 | 149 | 203 | 155 | 198 | 158 |
| NEWBERRY 43 4-1 | 49 | 22 | 43 | 24 | 52 | 22 | 47 | 29 | 48 | 25 |
| NEWBERRY 43 4-2 | 75 | 50 | 75 | 46 | 63 | 50 | 75 | 40 | 87 | 38 |
| NEWBERRY 43 5 | 145 | 99 | 133 | 103 | 127 | 109 | 139 | 100 | 124 | 114 |
| NEWBERRY 43 6 | 307 | 213 | 303 | 204 | 299 | 212 | 316 | 199 | 311 | 306 |
| ALPHART | 146 | 74 | 126 | 97 | 127 | 85 | 133 | 77 | 118 | 96 |
| BETHLEHEM | 51 | 55 | 40 | 51 | 42 | 66 | 47 | 56 | 45 | 57 |
| BUSH CREEK | 33 | 35 | 34 | 34 | 35 | 38 | 34 | 39 | 30 | 49 |
| CENTRAL | 24 | 21 | 22 | 22 | 21 | 22 | 22 | 25 | 21 | 25 |
| CHAPPELLS | 47 | 34 | 45 | 37 | 51 | 32 | 44 | 37 | 46 | 34 |
| DOMINICK | 16 | 9 | 11 | 6 | 9 | 8 | 11 | 6 | 11 | 7 |
| FAIRVIEW | 191 | 101 | 158 | 124 | 180 | 113 | 188 | 107 | 147 | 128 |
| GARMAN | 134 | 103 | 136 | 103 | 136 | 100 | 143 | 130 | 139 | 145 |
| HACKETTS | 75 | 61 | 62 | 74 | 67 | 68 | 72 | 65 | 64 | 73 |
| HELLY | 63 | 44 | 76 | 33 | 72 | 37 | 140 | 50 | 130 | 58 |
| JALAPA | 112 | 70 | 110 | 64 | 103 | 76 | 113 | 68 | 103 | 90 |
| JOHNSON | 87 | 56 | 72 | 67 | 71 | 66 | 82 | 57 | 74 | 64 |
| JULY STREET | 34 | 48 | 24 | 57 | 32 | 48 | 29 | 51 | 26 | 54 |
| KIRKJS | 25 | 23 | 21 | 26 | 23 | 25 | 29 | 23 | 27 | 21 |
| LITTLE MOUNTAIN | 235 | 144 | 233 | 139 | 229 | 141 | 263 | 131 | 240 | 131 |
| LITCHFIELD | 87 | 43 | 79 | 50 | 83 | 48 | 86 | 45 | 91 | 41 |
| MAYSFIELD | 13 | 75 | 21 | 72 | 17 | 76 | 22 | 71 | 21 | 72 |
| NEWMAY | 43 | 47 | 41 | 51 | 46 | 46 | 47 | 47 | 36 | 57 |
| NE-DEWELL | 50 | 19 | 47 | 21 | 48 | 19 | 47 | 11 | 50 | 17 |
| NE-MCCASKEY | 96 | 22 | 53 | 27 | 54 | 25 | 44 | 34 | 46 | 33 |
| MULBERRY | 51 | 46 | 54 | 42 | 53 | 45 | 55 | 38 | 61 | 38 |
| JACKSON | 225 | 154 | 205 | 174 | 210 | 169 | 216 | 158 | 215 | 161 |
| MICAL NJ. 1 | 13 | 15 | 8 | 16 | 7 | 18 | 7 | 17 | 9 | 15 |
| MICAL NJ. 2 | 114 | 90 | 103 | 97 | 98 | 97 | 112 | 94 | 108 | 95 |
| PEAK | 44 | 35 | 45 | 34 | 42 | 37 | 45 | 33 | 45 | 33 |
| POKIA | 116 | 64 | 110 | 52 | 113 | 88 | 112 | 84 | 115 | 87 |
| PROSPERITY NJ 1 | 199 | 106 | 188 | 113 | 188 | 116 | 196 | 106 | 200 | 111 |
| PROSPERITY NJ 2 | 100 | 103 | 132 | 100 | 103 | 125 | 180 | 105 | 183 | 105 |
| SAWDAH NJ. 1 | 21 | 4 | 21 | 5 | 14 | 6 | 22 | 4 | 19 | 6 |
| SILVER STREET | 124 | 89 | 117 | 97 | 123 | 91 | 125 | 84 | 117 | 104 |
| STONEY HILL | 103 | 79 | 86 | 95 | 92 | 100 | 95 | 87 | 83 | 102 |
| ST. PAUL | 47 | 28 | 41 | 34 | 48 | 29 | 41 | 36 | 45 | 32 |
| ST. PHILLIPS | 158 | 125 | 154 | 134 | 168 | 128 | 154 | 134 | 142 | 151 |
| TRINITY | 26 | 31 | 24 | 34 | 29 | 30 | 37 | 20 | 32 | 26 |
| JUNIOR | 29 | 25 | 20 | 26 | 21 | 25 | 19 | 27 | 20 | 26 |
| JUDITH | 25 | 23 | 22 | 24 | 21 | 25 | 26 | 17 | 21 | 26 |
| VAUGHNVILLE | 6 | 12 | 7 | 11 | 7 | 11 | 7 | 11 | 10 | 10 |
| WALTON | 63 | 20 | 55 | 27 | 53 | 24 | 58 | 25 | 58 | 24 |
| WHEELER | 55 | 49 | 50 | 55 | 50 | 53 | 51 | 55 | 43 | 63 |
| WHITNEY NJ. 1 | 208 | 148 | 306 | 165 | 309 | 160 | 306 | 161 | 237 | 195 |
| WHITNEY NJ. 2 | 220 | 69 | 138 | 44 | 133 | 77 | 138 | 68 | 116 | 115 |
| WILSON | 46 | 39 | 41 | 43 | 49 | 36 | 52 | 33 | 50 | 35 |
| BARRICK FRES | 0 | 0 | 0 | 0 | 0 | 0 | 0 | 0 | 0 | 0 |
| ABSCUTEE | 148 | 45 | 146 | 42 | 144 | 43 | 142 | 43 | 136 | 50 |
| COUNTY TOTALS | 5,369 | 3,455 | 4,757 | 3,721 | 5,003 | 3,698 | 5,254 | 3,576 | 5,091 | 3,988 |

OCONEE COUNTY
 VOTES CAST IN GENERAL ELECTION
 HELD IN SOUTH CAROLINA NOVEMBER 6, 1984

| PRECINCTS | STATEWIDE AMENDMENTS | | | | | | | | | |
|----------------|----------------------|----------|-----------------|-----------------|-----------------|----------|-----------------|----------|-----------------|-----------------|
| | (F) | (U) | (F) | (U) | (F) | (U) | (F) | (U) | (F) | (U) |
| | N I O M P | N O P | N I O M P | N U J P P | N I O N P | N O P | N I O M P | N O P | N I O M P | N I O M P |
| NEARY CORNITH | 83 | 55 | 47 | 76 | 52 | 58 | 47 | 44 | 63 | 75 |
| EARLES GROVE | 85 | 38 | 43 | 74 | 59 | 56 | 69 | 39 | 81 | 47 |
| RAVENEL | 509 | 153 | 385 | 271 | 417 | 192 | 436 | 168 | 471 | 206 |
| FAIR PLAY | 77 | 81 | 37 | 116 | 47 | 99 | 84 | 58 | 62 | 91 |
| FRIENDSHIP | 195 | 88 | 122 | 156 | 136 | 122 | 172 | 88 | 186 | 94 |
| HOLLY SPRINGS | 43 | 32 | 17 | 52 | 26 | 33 | 38 | 27 | 42 | 28 |
| KEJEE | 493 | 213 | 352 | 296 | 352 | 242 | 416 | 155 | 450 | 228 |
| LONG CREEK | 47 | 47 | 20 | 71 | 34 | 50 | 43 | 36 | 48 | 46 |
| MT. REST | 162 | 124 | 111 | 164 | 139 | 124 | 163 | 94 | 159 | 126 |
| MADISON | 79 | 40 | 53 | 64 | 64 | 46 | 84 | 23 | 35 | 37 |
| DAKWAY | 166 | 74 | 119 | 126 | 131 | 95 | 147 | 72 | 169 | 85 |
| PROVIDENCE | 74 | 34 | 36 | 74 | 41 | 61 | 66 | 31 | 68 | 43 |
| RETURN | 82 | 30 | 60 | 55 | 53 | 50 | 77 | 25 | 75 | 38 |
| RICHLAND | 76 | 36 | 50 | 55 | 58 | 44 | 81 | 15 | 89 | 27 |
| SALEM | 229 | 134 | 143 | 204 | 195 | 197 | 199 | 117 | 214 | 152 |
| SMILGH | 185 | 99 | 132 | 146 | 136 | 122 | 154 | 90 | 177 | 105 |
| SOUTH UNION | 61 | 69 | 35 | 87 | 38 | 70 | 49 | 56 | 49 | 81 |
| TANASSEE | 143 | 81 | 97 | 123 | 103 | 98 | 134 | 63 | 138 | 91 |
| TOKEENA | 111 | 40 | 74 | 73 | 81 | 60 | 91 | 42 | 107 | 50 |
| UTICA | 128 | 74 | 97 | 103 | 86 | 92 | 112 | 61 | 135 | 73 |
| MALHALLA NO. 1 | 542 | 287 | 368 | 431 | 374 | 351 | 466 | 243 | 536 | 294 |
| MALHALLA NO. 2 | 561 | 329 | 400 | 452 | 397 | 367 | 470 | 268 | 540 | 353 |
| WESTMINISTER 1 | 291 | 181 | 203 | 244 | 199 | 197 | 209 | 264 | 272 | 204 |
| WESTMINISTER 2 | 282 | 193 | 192 | 270 | 201 | 216 | 237 | 166 | 275 | 210 |
| WEST UNION | 255 | 129 | 179 | 200 | 187 | 154 | 238 | 94 | 268 | 124 |
| SENECA NO. 1 | 570 | 213 | 379 | 369 | 413 | 284 | 506 | 181 | 535 | 244 |
| SENECA NO. 2 | 533 | 220 | 354 | 373 | 376 | 272 | 451 | 173 | 525 | 237 |
| SENECA NO. 3 | 608 | 215 | 373 | 327 | 383 | 278 | 448 | 176 | 517 | 216 |
| SENECA NO. 4 | 555 | 216 | 386 | 371 | 405 | 249 | 469 | 182 | 526 | 250 |
| BARRIER FREE | 0 | 0 | 0 | 0 | 0 | 0 | 0 | 0 | 0 | 0 |
| ABSENTEE | 368 | 89 | 266 | 193 | 270 | 187 | 367 | 188 | 352 | 103 |
| COUNTY TOTALS | 7,449 | 3,616 | 5,135 | 5,635 | 5,415 | 4,426 | 6,537 | 3,241 | 7,232 | 3,958 |

OCONEE COUNTY
 VOTES CAST IN GENERAL ELECTION
 HELD IN SOUTH CAROLINA NOVEMBER 6, 1984

| PRECINCTS | STATEWIDE AMENDMENTS | | | | | | | | | |
|----------------|----------------------|----------|-----------------|-----------------|-----------------|----------|-----------------|----------|-----------------|-----------------|
| | (F) | (U) | (F) | (U) | (F) | (U) | (F) | (U) | (F) | (U) |
| | N I O M P | N O P | N I O M P | N U J P P | N I O N P | N O P | N I O M P | N O P | N I O M P | N I O M P |
| NEARY CORNITH | 64 | 66 | 49 | 53 | 66 | 71 | 55 | 64 | 57 | 69 |
| EARLES GROVE | 73 | 48 | 54 | 55 | 71 | 52 | 73 | 49 | 71 | 51 |
| RAVENEL | 426 | 221 | 381 | 213 | 495 | 211 | 433 | 213 | 442 | 186 |
| FAIR PLAY | 63 | 92 | 50 | 89 | 66 | 91 | 56 | 93 | 50 | 104 |
| FRIENDSHIP | 172 | 104 | 144 | 104 | 170 | 105 | 159 | 102 | 154 | 106 |
| HOLLY SPRINGS | 47 | 27 | 29 | 34 | 38 | 31 | 31 | 34 | 35 | 33 |
| KEJEE | 431 | 227 | 352 | 215 | 433 | 238 | 383 | 256 | 380 | 255 |
| LONG CREEK | 48 | 48 | 38 | 44 | 43 | 50 | 48 | 40 | 41 | 50 |
| MT. REST | 151 | 125 | 116 | 125 | 147 | 135 | 140 | 131 | 132 | 135 |
| MADISON | 83 | 36 | 64 | 40 | 79 | 41 | 74 | 38 | 74 | 43 |
| DAKWAY | 155 | 89 | 134 | 85 | 160 | 90 | 153 | 79 | 155 | 83 |
| PROVIDENCE | 67 | 42 | 58 | 42 | 56 | 57 | 45 | 63 | 40 | 68 |
| RETURN | 68 | 43 | 53 | 36 | 45 | 48 | 56 | 45 | 56 | 54 |
| RICHLAND | 83 | 27 | 66 | 32 | 78 | 40 | 75 | 33 | 69 | 38 |
| SALEM | 195 | 158 | 183 | 141 | 199 | 155 | 199 | 149 | 184 | 162 |
| SMILGH | 162 | 106 | 144 | 99 | 178 | 103 | 166 | 105 | 167 | 102 |
| SOUTH UNION | 50 | 77 | 40 | 64 | 52 | 79 | 49 | 69 | 46 | 71 |
| TANASSEE | 132 | 90 | 106 | 88 | 127 | 100 | 133 | 90 | 123 | 90 |
| TOKEENA | 98 | 54 | 82 | 58 | 106 | 53 | 96 | 51 | 96 | 58 |
| UTICA | 124 | 75 | 111 | 65 | 126 | 82 | 114 | 80 | 105 | 88 |
| MALHALLA NO. 1 | 501 | 291 | 392 | 307 | 488 | 331 | 480 | 310 | 438 | 342 |
| MALHALLA NO. 2 | 518 | 340 | 413 | 336 | 510 | 371 | 465 | 378 | 459 | 361 |
| WESTMINISTER 1 | 257 | 208 | 206 | 180 | 261 | 211 | 242 | 210 | 215 | 222 |
| WESTMINISTER 2 | 256 | 221 | 200 | 188 | 250 | 237 | 240 | 222 | 202 | 251 |
| WEST UNION | 257 | 121 | 197 | 135 | 235 | 148 | 215 | 150 | 213 | 154 |
| SENECA NO. 1 | 501 | 241 | 420 | 448 | 529 | 239 | 479 | 247 | 425 | 293 |
| SENECA NO. 2 | 475 | 252 | 380 | 253 | 480 | 263 | 447 | 254 | 421 | 276 |
| SENECA NO. 3 | 492 | 223 | 420 | 205 | 510 | 218 | 469 | 221 | 439 | 250 |
| SENECA NO. 4 | 485 | 254 | 404 | 245 | 478 | 286 | 466 | 254 | 443 | 259 |
| BARRIER FREE | 0 | 0 | 0 | 0 | 0 | 0 | 0 | 0 | 0 | 0 |
| ABSENTEE | 363 | 111 | 297 | 146 | 308 | 128 | 349 | 95 | 331 | 114 |
| COUNTY TOTALS | 6,771 | 4,017 | 5,587 | 3,921 | 6,765 | 4,264 | 6,396 | 4,125 | 6,063 | 4,370 |

ORANGEBURG COUNTY
 VOTES CAST IN GENERAL ELECTION
 HELD IN SOUTH CAROLINA NOVEMBER 6, 1984

| PRECINCTS | STATEWIDE AMENDMENTS | | | | | | | | | |
|--------------------|---------------------------------------|---------------------------------------|---------------------------------------|---------------------------------------|---------------------------------------|---------------------------------------|---------------------------------------|--|---|---|
| | (F) | (D) | (F) | (U) | (F) | (D) | (F) | (D) | (F) | (D) |
| | N I D N 1 F A V U R | N U D P P L U S E D | N I J N 2 F A V D K | N U J P P 2 D S E D | N I D N J F A V D R | N O D P P 3 O S E D | N I D N 4 F A V D R | N O D P P 4 O A S E D | N I D N 4 F B A V D R | N O D P P 4 O B S E D |
| JRANGEBURG 4D 1 | 346 | 110 | 209 | 245 | 278 | 169 | 325 | 127 | 301 | 150 |
| JRANGEBURG 4D 2 | 139 | 46 | 92 | 91 | 112 | 65 | 121 | 61 | 127 | 57 |
| JRANGEBURG 4D 3 | 136 | 35 | 76 | 95 | 101 | 63 | 122 | 48 | 123 | 47 |
| JRANGEBURG 4D 4 | 222 | 52 | 126 | 155 | 169 | 101 | 177 | 99 | 183 | 86 |
| JRANGEBURG 4D 5 | 240 | 75 | 126 | 149 | 181 | 124 | 220 | 97 | 229 | 86 |
| JRANGEBURG 4D 6 | 387 | 125 | 205 | 301 | 288 | 217 | 369 | 140 | 371 | 146 |
| JRANGEBURG 4D 7 | 165 | 274 | 446 | 684 | 653 | 462 | 873 | 266 | 850 | 299 |
| JRANGEBURG 4D 8 | 330 | 70 | 195 | 209 | 271 | 127 | 320 | 82 | 310 | 94 |
| JRANGEBURG 4D 9 | 287 | 106 | 156 | 241 | 203 | 185 | 281 | 116 | 274 | 124 |
| SUSUKIAN NJ. 1 | 441 | 147 | 230 | 338 | 332 | 216 | 365 | 195 | 354 | 201 |
| SUSUKIAN NJ. 2 | 1,012 | 256 | 524 | 1,717 | 688 | 494 | 687 | 513 | 684 | 611 |
| SUSUKIAN NJ. 3 | 264 | 101 | 162 | 227 | 213 | 162 | 263 | 122 | 288 | 130 |
| SUSUKIAN NJ. 4 | 144 | 45 | 44 | 106 | 110 | 72 | 140 | 53 | 150 | 40 |
| SUSUKIAN NJ. 5 | 273 | 114 | 146 | 246 | 220 | 157 | 256 | 125 | 272 | 116 |
| SUSUKIAN NJ. 6 | 256 | 73 | 155 | 198 | 201 | 141 | 231 | 121 | 237 | 101 |
| SUSUKIAN NJ. 7 | 1,361 | 439 | 791 | 1,006 | 1,002 | 753 | 1,324 | 459 | 1,346 | 481 |
| METHEN | 90 | 41 | 50 | 43 | 71 | 61 | 83 | 55 | 80 | 52 |
| NORTH SUMNER | 250 | 69 | 154 | 176 | 176 | 150 | 219 | 112 | 219 | 101 |
| SOUTH SUMNER | 134 | 60 | 85 | 104 | 115 | 69 | 133 | 56 | 140 | 58 |
| W. S. JACKSONVILLE | 229 | 139 | 113 | 221 | 152 | 171 | 217 | 115 | 191 | 114 |
| S. JACKSONVILLE | 109 | 63 | 62 | 116 | 79 | 93 | 105 | 73 | 108 | 74 |
| COPE | 155 | 44 | 99 | 100 | 107 | 82 | 140 | 53 | 115 | 60 |
| CURRYVA | 619 | 263 | 297 | 577 | 435 | 420 | 559 | 317 | 572 | 316 |
| EDIST | 239 | 102 | 117 | 226 | 177 | 159 | 237 | 108 | 236 | 109 |
| ELLORCE | 350 | 134 | 213 | 276 | 255 | 216 | 333 | 143 | 298 | 166 |
| W. LUTHERVILLE | 333 | 40 | 159 | 258 | 292 | 118 | 344 | 64 | 325 | 70 |
| S. LUTHERVILLE | 110 | 47 | 69 | 90 | 106 | 47 | 109 | 44 | 127 | 47 |
| FOUR LAKES | 197 | 67 | 99 | 168 | 132 | 126 | 191 | 74 | 170 | 88 |
| EAST JULY HILL | 162 | 54 | 104 | 133 | 141 | 79 | 160 | 66 | 183 | 50 |
| WEST JULY HILL | 400 | 96 | 207 | 245 | 327 | 157 | 394 | 103 | 389 | 114 |
| JAMESON | 241 | 73 | 138 | 180 | 167 | 135 | 197 | 110 | 201 | 121 |
| LIMESTONE | 441 | 127 | 236 | 328 | 326 | 228 | 432 | 140 | 440 | 147 |
| MESSEPLATINGS | 270 | 103 | 127 | 247 | 188 | 179 | 250 | 119 | 254 | 133 |
| EAST NORTH | 269 | 111 | 156 | 225 | 201 | 163 | 259 | 112 | 256 | 131 |
| WEST NORTH | 165 | 92 | 106 | 187 | 121 | 162 | 174 | 119 | 172 | 97 |
| YORKWAY | 344 | 125 | 292 | 193 | 320 | 160 | 247 | 216 | 256 | 182 |
| PINE HILL-JOLEN | 336 | 156 | 175 | 311 | 235 | 237 | 340 | 148 | 309 | 176 |
| PROVIDENCE | 160 | 45 | 75 | 133 | 111 | 90 | 179 | 39 | 152 | 54 |
| ROCKSVILLE | 95 | 47 | 54 | 73 | 73 | 61 | 87 | 51 | 55 | 68 |
| SANTEC | 265 | 102 | 207 | 130 | 205 | 158 | 256 | 113 | 242 | 119 |
| E. SPRINGFIELD | 139 | 84 | 84 | 131 | 102 | 111 | 133 | 81 | 130 | 91 |
| W. SPRINGFIELD | 119 | 37 | 65 | 94 | 7 | 63 | 111 | 43 | 98 | 48 |
| VANCL | 99 | 31 | 54 | 71 | 0 | 44 | 93 | 30 | 97 | 28 |
| WARRICK FENCE | 0 | 0 | 0 | 0 | 0 | 0 | 0 | 0 | 0 | 0 |
| ADSENTEC | 594 | 121 | 384 | 307 | 463 | 204 | 572 | 146 | 580 | 130 |
| COUNTY TOTALS | 13,638 | 4,591 | 7,711 | 11,540 | 10,126 | 7,463 | 12,619 | 5,474 | 12,524 | 5,693 |

ORANGEBURG COUNTY
 VOTES CAST IN GENERAL ELECTION
 HELD IN SOUTH CAROLINA NOVEMBER 6, 1984

| | STATEWIDE AMENDMENTS | | | | | | | | | |
|-----------------|---|---|---|----------------------------------|---|----------------------------------|---|--------------------------------|---|--------------------------------|
| | (F) | (O) | (F) | (O) | (F) | (O) | (F) | (O) | (F) | (O) |
| | N I D N 4 F C A V O R | N O D P 4 O C S E O D | N I D N 4 F O A V O R | N O D P P O S E O | N I D N 4 F E A V O R | N O D P P O S E O | N I D N 5 F A O V O R | N O D P P S E O | N I D N 6 F A V E O R | N O D P P S E O |
| PRECINCTS | | | | | | | | | | |
| ORANGEBURG WD 1 | 295 | 152 | 285 | 158 | 289 | 161 | 283 | 160 | 295 | 156 |
| ORANGEBURG WD 2 | 109 | 72 | 98 | 80 | 122 | 58 | 114 | 64 | 119 | 64 |
| ORANGEBURG WD 3 | 114 | 56 | 99 | 63 | 124 | 41 | 106 | 53 | 107 | 61 |
| ORANGEBURG WD 4 | 192 | 117 | 156 | 109 | 177 | 91 | 176 | 90 | 181 | 91 |
| ORANGEBURG WD 5 | 216 | 101 | 199 | 111 | 202 | 113 | 211 | 97 | 218 | 97 |
| ORANGEBURG WD 6 | 367 | 155 | 341 | 169 | 364 | 147 | 344 | 168 | 353 | 174 |
| ORANGEBURG WD 7 | 875 | 284 | 750 | 383 | 748 | 392 | 707 | 424 | 723 | 424 |
| ORANGEBURG WD 8 | 306 | 98 | 286 | 119 | 290 | 117 | 288 | 115 | 287 | 124 |
| ORANGEBURG WD 9 | 272 | 131 | 259 | 139 | 244 | 153 | 253 | 143 | 246 | 154 |
| SUBURBAN NO. 1 | 307 | 254 | 302 | 232 | 328 | 220 | 300 | 191 | 385 | 200 |
| SUBURBAN NO. 2 | 681 | 613 | 631 | 564 | 666 | 534 | 688 | 301 | 1,004 | 434 |
| SUBURBAN NO. 3 | 257 | 155 | 248 | 155 | 260 | 150 | 255 | 147 | 267 | 144 |
| SUBURBAN NO. 4 | 145 | 48 | 127 | 61 | 130 | 52 | 126 | 60 | 129 | 65 |
| SUBURBAN NO. 5 | 252 | 135 | 204 | 172 | 236 | 145 | 242 | 137 | 255 | 136 |
| SUBURBAN NO. 6 | 234 | 105 | 204 | 130 | 214 | 124 | 218 | 110 | 222 | 127 |
| SUBURBAN NO. 7 | 1,310 | 520 | 1,171 | 615 | 1,259 | 561 | 1,154 | 636 | 1,227 | 600 |
| BETHEL | 88 | 47 | 79 | 55 | 95 | 38 | 90 | 39 | 83 | 48 |
| NORTH BOWMAN | 200 | 116 | 191 | 125 | 197 | 124 | 193 | 124 | 200 | 115 |
| SOUTH BOWMAN | 137 | 57 | 116 | 77 | 130 | 64 | 124 | 68 | 135 | 73 |
| N BRANCHVILLE | 191 | 121 | 173 | 132 | 168 | 135 | 196 | 110 | 174 | 134 |
| S BRANCHVILLE | 104 | 78 | 95 | 84 | 91 | 88 | 93 | 85 | 101 | 84 |
| COPE | 108 | 67 | 111 | 62 | 110 | 66 | 99 | 76 | 110 | 68 |
| CROOKVA | 589 | 303 | 509 | 365 | 522 | 367 | 522 | 340 | 519 | 372 |
| EDLSTO | 233 | 115 | 201 | 136 | 200 | 139 | 196 | 140 | 200 | 136 |
| ELLORRE | 287 | 169 | 251 | 196 | 267 | 189 | 240 | 220 | 266 | 209 |
| N EUTAWVILLE | 321 | 80 | 291 | 103 | 304 | 96 | 287 | 107 | 303 | 96 |
| S EUTAWVILLE | 116 | 53 | 102 | 62 | 111 | 56 | 104 | 57 | 124 | 62 |
| FOUR MOLES | 172 | 89 | 142 | 107 | 156 | 98 | 158 | 93 | 156 | 102 |
| EAST HOLLY HILL | 160 | 72 | 145 | 74 | 157 | 68 | 145 | 79 | 159 | 76 |
| WEST HOLLY HILL | 380 | 119 | 350 | 140 | 348 | 140 | 336 | 143 | 358 | 146 |
| JAMISON | 190 | 132 | 166 | 143 | 185 | 139 | 179 | 132 | 186 | 129 |
| LIMESTONE | 407 | 179 | 391 | 186 | 408 | 177 | 388 | 185 | 390 | 195 |
| WEESES-LIVINGST | 256 | 129 | 218 | 193 | 227 | 150 | 215 | 152 | 219 | 153 |
| EAST NORTH | 250 | 135 | 216 | 195 | 222 | 155 | 224 | 151 | 238 | 150 |
| WEST NORTH | 163 | 123 | 149 | 129 | 158 | 113 | 154 | 113 | 171 | 120 |
| NDRWAT | 237 | 188 | 208 | 206 | 220 | 208 | 232 | 190 | 243 | 208 |
| PIKE HILL-BOLEN | 301 | 187 | 287 | 206 | 275 | 208 | 269 | 204 | 283 | 196 |
| PROVIDENCE | 146 | 58 | 129 | 70 | 134 | 68 | 138 | 64 | 150 | 66 |
| ROMESVILLE | 78 | 51 | 74 | 51 | 78 | 53 | 73 | 56 | 88 | 45 |
| SANTEE | 251 | 116 | 221 | 133 | 227 | 129 | 216 | 128 | 236 | 125 |
| E SPRINGFIELD | 132 | 88 | 120 | 96 | 108 | 107 | 114 | 100 | 116 | 106 |
| W SPRINGFIELD | 104 | 46 | 89 | 60 | 97 | 51 | 81 | 67 | 97 | 58 |
| VANCE | 97 | 28 | 91 | 36 | 87 | 37 | 91 | 33 | 94 | 30 |
| BARRIER FREE | 0 | 0 | 0 | 0 | 0 | 0 | 0 | 0 | 0 | 0 |
| ABSETEE | 536 | 187 | 478 | 219 | 536 | 191 | 578 | 158 | 549 | 177 |
| COUNTY TOTALS | 12,126 | 6,129 | 10,933 | 6,821 | 11,471 | 6,509 | 11,440 | 6,310 | 11,966 | 6,530 |

PICKENS COUNTY
 VOTES CAST IN GENERAL ELECTION
 HELD IN SOUTH CAROLINA NOVEMBER 6, 1984

| PRECINCTS | STATEWIDE AMENDMENTS | | | | | | | | | |
|-----------------|-----------------------|------------------|-----------------------|------------------|-----------------------|-----------------------|-----------------------|---------------------------------|----------------------------|---------------------------------|
| | (F) | (D) | (F) | (D) | (F) | (D) | (F) | (D) | (F) | (D) |
| | N O N | N O P | N I O N | N O P | N I O N | N O P | N I O N | N O P | N I O N | N O P |
| | 1 A V U R | 1 S E O | 2 F A O R | 2 J E O | 3 F A V O | 3 D S E D | 4 F A V O | 4 O A S V E D | 4 F A B V O | 4 O S B V E D |
| PICKENS MILL | 363 | 218 | 249 | 255 | 299 | 272 | 370 | 191 | 376 | 206 |
| SIX MILE | 580 | 243 | 400 | 333 | 505 | 311 | 576 | 232 | 553 | 273 |
| CENTRAL | 691 | 170 | 523 | 266 | 581 | 271 | 640 | 205 | 639 | 221 |
| LIBERTY | 545 | 190 | 371 | 290 | 441 | 293 | 511 | 213 | 517 | 226 |
| ZION | 134 | 45 | 80 | 95 | 112 | 70 | 117 | 61 | 124 | 59 |
| GLENWOOD MILL | 244 | 123 | 154 | 160 | 189 | 176 | 246 | 111 | 241 | 123 |
| EASLEY MILL | 672 | 253 | 461 | 397 | 543 | 367 | 662 | 252 | 656 | 260 |
| ALICE MILL | 354 | 161 | 222 | 227 | 301 | 213 | 330 | 165 | 348 | 169 |
| ARIAL MILL | 371 | 154 | 275 | 207 | 285 | 223 | 339 | 160 | 345 | 164 |
| MORRIS | 234 | 119 | 164 | 151 | 195 | 160 | 209 | 130 | 219 | 131 |
| PRATERS | 163 | 76 | 134 | 93 | 143 | 103 | 178 | 63 | 172 | 74 |
| ROCKY BOTTOM | 17 | 9 | 8 | 14 | 16 | 9 | 18 | 6 | 17 | 8 |
| HOLLY SPRINGS | 179 | 108 | 117 | 131 | 166 | 119 | 200 | 82 | 187 | 99 |
| PUMPKINTOWN | 208 | 98 | 152 | 122 | 174 | 121 | 210 | 84 | 215 | 83 |
| CROSSWELL | 638 | 304 | 446 | 403 | 523 | 403 | 681 | 245 | 646 | 280 |
| DACUSVILLE | 337 | 167 | 241 | 203 | 289 | 215 | 358 | 148 | 349 | 163 |
| FLAT ROCK | 174 | 116 | 140 | 140 | 147 | 141 | 200 | 88 | 187 | 104 |
| GRIFFIN | 242 | 96 | 160 | 154 | 210 | 126 | 247 | 89 | 231 | 102 |
| MOUNTAIN VIEW | 138 | 56 | 102 | 70 | 109 | 85 | 136 | 51 | 145 | 52 |
| OLD STON CHURCH | 320 | 91 | 213 | 159 | 280 | 124 | 296 | 114 | 281 | 120 |
| CLEMSON | 2,155 | 578 | 1,459 | 1,060 | 1,771 | 880 | 1,802 | 866 | 1,771 | 896 |
| EASLEY | 1,957 | 768 | 1,434 | 1,034 | 1,756 | 965 | 2,005 | 603 | 1,965 | 737 |
| PICKENS | 1,043 | 448 | 711 | 573 | 857 | 596 | 1,010 | 414 | 1,020 | 451 |
| ALBERT R. LEWIS | 211 | 114 | 172 | 122 | 200 | 128 | 237 | 96 | 230 | 108 |
| SOUTH LIBERTY | 364 | 139 | 245 | 215 | 282 | 207 | 345 | 145 | 340 | 156 |
| MOUNT CARMEL | 250 | 149 | 157 | 197 | 194 | 199 | 250 | 149 | 245 | 154 |
| BARRIER FREE | 0 | 0 | 0 | 0 | 0 | 0 | 0 | 0 | 0 | 0 |
| ABSENTEE | 831 | 115 | 524 | 251 | 542 | 191 | 617 | 115 | 605 | 218 |
| COUNTY TOTALS | 13,218 | 5,108 | 9,314 | 7,322 | 11,110 | 6,968 | 12,790 | 5,138 | 12,624 | 5,537 |

PICKENS COUNTY
 VOTES CAST IN GENERAL ELECTION
 HELD IN SOUTH CAROLINA NOVEMBER 6, 1984

| PRECINCTS | STATEWIDE AMENDMENTS | | | | | | | | | |
|-----------------|----------------------------|-----------------------|----------------------------|-----------------------|----------------------------|-----------------------|-----------------------|---------------------------------|----------------------------|---------------------------------|
| | (F) | (D) | (F) | (D) | (F) | (D) | (F) | (D) | (F) | (D) |
| | N O N | N O P | N I O N | N O P | N I O N | N O P | N I O N | N O P | N I O N | N O P |
| | 4 F C A O R | 4 O S E O | 4 F O A O R | 4 O S E O | 4 F E A O R | 4 O S E O | 5 F A V O | 5 O A S V E D | 6 F A B V O | 6 O S B V E D |
| PICKENS MILL | 342 | 200 | 327 | 240 | 331 | 239 | 297 | 227 | 320 | 233 |
| SIX MILE | 521 | 273 | 515 | 307 | 531 | 276 | 490 | 275 | 518 | 284 |
| CENTRAL | 574 | 251 | 582 | 271 | 590 | 256 | 562 | 228 | 590 | 251 |
| LIBERTY | 487 | 220 | 456 | 281 | 476 | 258 | 462 | 223 | 449 | 275 |
| ZION | 115 | 61 | 111 | 70 | 116 | 65 | 107 | 61 | 114 | 65 |
| GLENWOOD MILL | 238 | 118 | 232 | 133 | 238 | 129 | 228 | 120 | 223 | 141 |
| EASLEY MILL | 636 | 270 | 595 | 324 | 594 | 320 | 601 | 270 | 604 | 314 |
| ALICE MILL | 323 | 172 | 309 | 209 | 319 | 197 | 323 | 167 | 331 | 190 |
| ARIAL MILL | 332 | 164 | 300 | 209 | 304 | 200 | 288 | 185 | 293 | 204 |
| MORRIS | 203 | 134 | 210 | 142 | 202 | 146 | 205 | 124 | 206 | 138 |
| PRATERS | 160 | 77 | 157 | 88 | 151 | 94 | 142 | 61 | 150 | 92 |
| ROCKY BOTTOM | 16 | 8 | 18 | 7 | 18 | 7 | 16 | 8 | 17 | 8 |
| HOLLY SPRINGS | 184 | 94 | 167 | 115 | 167 | 116 | 159 | 110 | 167 | 118 |
| PUMPKINTOWN | 207 | 82 | 185 | 109 | 194 | 100 | 184 | 94 | 172 | 118 |
| CROSSWELL | 643 | 268 | 599 | 332 | 602 | 326 | 586 | 310 | 579 | 333 |
| DACUSVILLE | 323 | 176 | 315 | 200 | 306 | 203 | 296 | 187 | 289 | 210 |
| FLAT ROCK | 185 | 99 | 158 | 121 | 152 | 126 | 157 | 111 | 173 | 112 |
| GRIFFIN | 234 | 94 | 210 | 121 | 219 | 114 | 218 | 100 | 222 | 104 |
| MOUNTAIN VIEW | 139 | 49 | 127 | 65 | 130 | 60 | 118 | 60 | 128 | 64 |
| OLD STON CHURCH | 260 | 135 | 240 | 151 | 263 | 133 | 238 | 144 | 259 | 145 |
| CLEMSON | 1,631 | 968 | 1,608 | 988 | 1,695 | 897 | 1,611 | 909 | 1,628 | 780 |
| EASLEY | 1,912 | 705 | 1,785 | 923 | 1,853 | 843 | 1,731 | 798 | 1,765 | 890 |
| PICKENS | 988 | 429 | 901 | 561 | 929 | 537 | 886 | 481 | 916 | 531 |
| ALBERT R. LEWIS | 217 | 109 | 198 | 134 | 208 | 122 | 201 | 112 | 202 | 121 |
| SOUTH LIBERTY | 331 | 156 | 312 | 189 | 308 | 185 | 291 | 182 | 299 | 190 |
| MOUNT CARMEL | 248 | 140 | 211 | 183 | 232 | 163 | 223 | 157 | 205 | 189 |
| BARRIER FREE | 0 | 0 | 0 | 0 | 0 | 0 | 0 | 0 | 0 | 0 |
| ABSENTEE | 558 | 164 | 520 | 183 | 530 | 182 | 557 | 148 | 552 | 164 |
| COUNTY TOTALS | 12,007 | 5,616 | 11,356 | 6,652 | 11,658 | 6,294 | 11,176 | 5,872 | 11,571 | 6,264 |

RICHLAND COUNTY
 VOTES CAST IN GENERAL ELECTION
 HELD IN SOUTH CAROLINA NOVEMBER 6, 1984

| PRECINCTS | STATEWIDE AMENDMENTS | | | | | | | | | |
|----------------|---|--------------------------------------|---------------------------------|---------------------------------|---------------------------------|---------------------------------|--------------------------------------|--------------------------|---------------------------------|---------------------------------|
| | (F) | (J) | (I) | (U) | (F) | (O) | (F) | (O) | (F) | (O) |
| | N I O N P P I F A V V U R | N O P P I S I S V E D | N I U N Z F A V U R | N O P P Z O S E E O | N I O N J F A V U R | N O P P 3 O S S E D | N I O N A F A A V O R | N O P P A E E D | N I O N A F A V O R | N I O N A F A V O R |
| COLUMBIA WD 1 | 559 | 118 | 395 | 269 | 437 | 210 | 447 | 212 | 399 | 235 |
| COLUMBIA WD 2 | 82 | 14 | 45 | 45 | 56 | 33 | 63 | 30 | 47 | 40 |
| COLUMBIA WD 3 | 336 | 127 | 212 | 242 | 242 | 202 | 303 | 155 | 258 | 181 |
| COLUMBIA WD 4 | 264 | 61 | 176 | 150 | 186 | 129 | 220 | 108 | 204 | 112 |
| COLUMBIA WD 5 | 141 | 41 | 94 | 82 | 89 | 78 | 116 | 57 | 99 | 64 |
| COLUMBIA WD 6 | 695 | 225 | 432 | 477 | 504 | 375 | 624 | 274 | 530 | 338 |
| COLUMBIA WD 7 | 243 | 56 | 152 | 129 | 160 | 103 | 165 | 103 | 138 | 104 |
| COLUMBIA WD 8 | 179 | 36 | 36 | 3 | 64 | 31 | 68 | 56 | 110 | 57 |
| COLUMBIA WD 9 | 160 | 75 | 101 | 109 | 114 | 89 | 112 | 89 | 91 | 87 |
| COLUMBIA WD 10 | 630 | 178 | 409 | 385 | 511 | 269 | 520 | 273 | 478 | 301 |
| COLUMBIA WD 11 | 277 | 105 | 167 | 201 | 201 | 163 | 237 | 126 | 210 | 144 |
| COLUMBIA WD 12 | 676 | 238 | 469 | 430 | 558 | 303 | 591 | 385 | 499 | 293 |
| COLUMBIA WD 13 | 681 | 242 | 564 | 475 | 518 | 387 | 599 | 306 | 540 | 345 |
| COLUMBIA WD 14 | 616 | 174 | 408 | 378 | 472 | 293 | 522 | 251 | 462 | 295 |
| COLUMBIA WD 15 | 397 | 97 | 285 | 218 | 301 | 177 | 356 | 137 | 316 | 152 |
| COLUMBIA WD 16 | 537 | 107 | 361 | 361 | 443 | 268 | 518 | 204 | 435 | 260 |
| COLUMBIA WD 17 | 629 | 219 | 495 | 390 | 497 | 321 | 581 | 254 | 513 | 296 |
| COLUMBIA WD 18 | 603 | 225 | 399 | 409 | 426 | 326 | 560 | 243 | 468 | 310 |
| COLUMBIA WD 19 | 367 | 110 | 237 | 227 | 246 | 199 | 286 | 158 | 248 | 166 |
| COLUMBIA WD 20 | 366 | 159 | 232 | 286 | 274 | 224 | 336 | 175 | 241 | 206 |
| COLUMBIA WD 21 | 354 | 141 | 278 | 257 | 228 | 210 | 191 | 162 | 242 | 179 |
| COLUMBIA WD 22 | 191 | 71 | 122 | 126 | 128 | 114 | 159 | 79 | 133 | 79 |
| COLUMBIA WD 23 | 357 | 96 | 239 | 202 | 275 | 157 | 285 | 149 | 240 | 186 |
| COLUMBIA WD 24 | 465 | 135 | 335 | 261 | 388 | 195 | 443 | 148 | 261 | 188 |
| COLUMBIA WD 25 | 203 | 203 | 534 | 301 | 519 | 274 | 614 | 185 | 611 | 268 |
| ARCADIA | 962 | 292 | 673 | 560 | 714 | 456 | 908 | 320 | 720 | 471 |
| BALLENTINE | 656 | 306 | 425 | 515 | 474 | 418 | 652 | 225 | 494 | 358 |
| BLYTHEWOOD | 561 | 247 | 367 | 456 | 383 | 378 | 524 | 278 | 415 | 317 |
| BRANDON | 676 | 281 | 421 | 520 | 467 | 427 | 630 | 292 | 513 | 329 |
| COLLEGE PLACE | 384 | 144 | 230 | 256 | 219 | 216 | 297 | 179 | 213 | 199 |
| COOPER | 902 | 204 | 637 | 459 | 695 | 367 | 618 | 271 | 718 | 332 |
| DENNYSIDE | 629 | 280 | 370 | 512 | 413 | 443 | 572 | 298 | 486 | 361 |
| DENNISVILLE | 498 | 193 | 313 | 340 | 346 | 272 | 455 | 198 | 387 | 221 |
| EASTOVER | 329 | 117 | 241 | 211 | 253 | 176 | 186 | 230 | 240 | 152 |
| EDGEWOOD | 273 | 124 | 163 | 216 | 175 | 196 | 235 | 136 | 207 | 151 |
| FAIRLAWN | 324 | 124 | 203 | 230 | 235 | 178 | 277 | 139 | 266 | 141 |
| H FOREST ACRES | 629 | 192 | 406 | 406 | 487 | 300 | 573 | 219 | 510 | 265 |
| S FOREST ACRES | 665 | 190 | 471 | 393 | 562 | 300 | 629 | 219 | 525 | 299 |
| JADSDEN | 135 | 78 | 94 | 106 | 92 | 84 | 117 | 74 | 96 | 76 |
| GARNEYS | 73 | 63 | 53 | 57 | 47 | 51 | 69 | 38 | 52 | 42 |
| GREENVIEW | 370 | 127 | 190 | 210 | 237 | 153 | 247 | 162 | 183 | 179 |
| HANPTON | 632 | 231 | 411 | 430 | 445 | 358 | 579 | 250 | 480 | 288 |
| HOPKINS | 147 | 104 | 128 | 148 | 122 | 133 | 175 | 111 | 133 | 111 |
| HORRELL HILL | 433 | 244 | 252 | 411 | 309 | 323 | 420 | 239 | 325 | 270 |
| KEENAN | 366 | 140 | 230 | 256 | 257 | 222 | 334 | 153 | 287 | 177 |
| KILLIN | 1,438 | 373 | 1,072 | 698 | 1,173 | 537 | 1,340 | 392 | 1,190 | 494 |
| LYEELAND | 805 | 382 | 466 | 696 | 626 | 558 | 747 | 422 | 582 | 481 |
| MIDWAY | 684 | 217 | 463 | 420 | 489 | 326 | 646 | 229 | 513 | 281 |
| OKWOOD | 573 | 200 | 345 | 417 | 441 | 292 | 539 | 211 | 453 | 281 |
| OLYMPIA | 169 | 74 | 98 | 137 | 106 | 106 | 136 | 96 | 99 | 104 |
| PONTIAC | 1,787 | 466 | 1,208 | 944 | 1,333 | 816 | 1,672 | 527 | 1,364 | 640 |
| RIDGEWOOD | 147 | 52 | 77 | 97 | 86 | 80 | 113 | 53 | 82 | 68 |
| S. ANDREWS | 580 | 195 | 364 | 389 | 413 | 303 | 548 | 192 | 450 | 235 |
| SATCHELFORD | 487 | 184 | 349 | 316 | 396 | 259 | 485 | 179 | 422 | 229 |
| SPRINGVILLE | 514 | 218 | 319 | 405 | 356 | 324 | 524 | 198 | 381 | 266 |
| WHITEHELL | 1,087 | 311 | 696 | 673 | 829 | 519 | 966 | 390 | 867 | 456 |
| BLUFF | 233 | 92 | 141 | 153 | 149 | 118 | 181 | 100 | 140 | 102 |
| ARONCAPLE | 148 | 27 | 90 | 72 | 79 | 57 | 97 | 58 | 78 | 59 |
| BRIARWOOD | 616 | 153 | 407 | 344 | 449 | 266 | 552 | 194 | 473 | 203 |
| FAIRFIELD | 227 | 77 | 136 | 137 | 136 | 114 | 159 | 102 | 140 | 104 |
| H FOREST ACRES | 554 | 199 | 377 | 372 | 437 | 287 | 520 | 213 | 450 | 264 |
| KEELS | 447 | 237 | 361 | 314 | 412 | 244 | 397 | 266 | 435 | 246 |
| KINGSWOOD | 1,021 | 294 | 673 | 612 | 793 | 467 | 964 | 312 | 835 | 393 |
| KNOXWOOD | 299 | 94 | 179 | 206 | 199 | 164 | 268 | 112 | 204 | 138 |
| COLUMBIA WD 26 | 368 | 130 | 225 | 270 | 307 | 174 | 362 | 130 | 326 | 155 |
| COLUMBIA WD 27 | 608 | 232 | 403 | 433 | 468 | 349 | 581 | 339 | 508 | 295 |
| COLUMBIA WD 28 | 55 | 8 | 33 | 24 | 36 | 19 | 38 | 15 | 36 | 18 |
| COLUMBIA WD 29 | 293 | 107 | 185 | 208 | 208 | 175 | 252 | 135 | 216 | 156 |
| COLUMBIA WD 30 | 77 | 27 | 55 | 50 | 57 | 39 | 68 | 34 | 56 | 45 |
| LINGOLNSHIRE | 227 | 84 | 142 | 140 | 133 | 128 | 161 | 105 | 140 | 113 |
| MEADOWLAKE | 414 | 102 | 261 | 208 | 265 | 171 | 287 | 158 | 244 | 168 |
| PENNINGTON | 245 | 101 | 159 | 175 | 178 | 143 | 223 | 105 | 197 | 109 |
| PRINCEWOOD | 1,210 | 500 | 715 | 921 | 893 | 712 | 1,174 | 487 | 1,006 | 627 |
| RIVERSIDE | 242 | 853 | 242 | 564 | 634 | 362 | 799 | 271 | 642 | 327 |
| WOODFIELD | 908 | 354 | 592 | 628 | 626 | 519 | 793 | 408 | 620 | 474 |
| WOODLANDS | 0 | 0 | 274 | 178 | 311 | 121 | 349 | 99 | 295 | 119 |
| FRIARSGATE | 1,576 | 364 | 1,050 | 863 | 1,183 | 631 | 1,464 | 418 | 1,223 | 531 |
| HARRISON | 832 | 195 | 523 | 478 | 605 | 351 | 716 | 266 | 594 | 317 |
| BARRIER FREE | 0 | 0 | 0 | 0 | 0 | 0 | 0 | 0 | 0 | 0 |
| ABSENTEE | 2,203 | 483 | 1,353 | 1,174 | 1,448 | 1,013 | 2,049 | 543 | 1,880 | 593 |
| COUNTY TOTALS | 41,947 | 13,748 | 27,842 | 26,873 | 31,061 | 21,361 | 37,839 | 16,200 | 32,164 | 18,692 |

RICHLAND COUNTY
 VOTES CAST IN GENERAL ELECTION
 HELD IN SOUTH CAROLINA NOVEMBER 6, 1984

| PRECINCTS | STATEWIDE AMENDMENTS | | | | | | | | | |
|----------------|---|---|--------------------------------------|---------------------------------------|---|---|---------------------------------------|-------------------------------------|---------------------------------------|--|
| | (F) | (J) | (F) | (O) | (F) | (O) | (F) | (O) | (F) | (O) |
| | N I D N A F C A V Y D O R | N O D P P A D C S E Y O | N I D N A F U A V Y O | N O D P P U D S E O | N I D N A F E A V Y D O R | N O D P P A O E S E O | N I D N 5 F A V O R | N O D P P 5 O D O | N I D N 6 F A V O R | N O D P P 6 O 5 E O |
| COLUMBIA WD 1 | 395 | 242 | 387 | 232 | 400 | 217 | 371 | 252 | 474 | 144 |
| COLUMBIA WD 2 | 47 | 39 | 50 | 30 | 55 | 25 | 52 | 28 | 63 | 24 |
| COLUMBIA WD 3 | 243 | 200 | 230 | 204 | 253 | 185 | 230 | 215 | 212 | 177 |
| COLUMBIA WD 4 | 197 | 113 | 190 | 119 | 190 | 118 | 191 | 121 | 238 | 76 |
| COLUMBIA WD 5 | 293 | 73 | 86 | 80 | 90 | 71 | 89 | 81 | 120 | 47 |
| COLUMBIA WD 6 | 528 | 349 | 520 | 335 | 521 | 327 | 442 | 368 | 577 | 311 |
| COLUMBIA WD 7 | 153 | 100 | 136 | 97 | 146 | 80 | 143 | 91 | 171 | 66 |
| COLUMBIA WD 8 | 106 | 57 | 85 | 46 | 113 | 40 | 105 | 53 | 127 | 35 |
| COLUMBIA WD 9 | 101 | 80 | 91 | 70 | 86 | 66 | 99 | 63 | 114 | 57 |
| COLUMBIA WD 10 | 462 | 322 | 463 | 299 | 477 | 282 | 430 | 241 | 557 | 206 |
| COLUMBIA WD 11 | 199 | 155 | 191 | 153 | 190 | 152 | 183 | 169 | 236 | 87 |
| COLUMBIA WD 12 | 497 | 342 | 464 | 343 | 463 | 329 | 439 | 374 | 578 | 243 |
| COLUMBIA WD 13 | 529 | 364 | 488 | 378 | 496 | 358 | 427 | 433 | 557 | 312 |
| COLUMBIA WD 14 | 467 | 292 | 450 | 287 | 464 | 260 | 383 | 346 | 558 | 214 |
| COLUMBIA WD 15 | 311 | 154 | 296 | 162 | 298 | 148 | 253 | 208 | 350 | 120 |
| COLUMBIA WD 16 | 439 | 259 | 432 | 248 | 427 | 235 | 347 | 326 | 485 | 193 |
| COLUMBIA WD 17 | 506 | 297 | 278 | 305 | 475 | 302 | 412 | 380 | 541 | 249 |
| COLUMBIA WD 18 | 466 | 313 | 457 | 308 | 449 | 296 | 389 | 360 | 509 | 238 |
| COLUMBIA WD 19 | 243 | 168 | 242 | 164 | 236 | 153 | 210 | 186 | 261 | 144 |
| COLUMBIA WD 20 | 305 | 207 | 271 | 215 | 279 | 206 | 241 | 245 | 293 | 200 |
| COLUMBIA WD 21 | 267 | 161 | 242 | 162 | 238 | 171 | 226 | 196 | 277 | 151 |
| COLUMBIA WD 22 | 136 | 98 | 123 | 95 | 134 | 89 | 127 | 98 | 140 | 82 |
| COLUMBIA WD 23 | 234 | 186 | 223 | 186 | 240 | 206 | 230 | 186 | 299 | 121 |
| COLUMBIA WD 24 | 398 | 184 | 385 | 187 | 391 | 176 | 345 | 227 | 388 | 188 |
| COLUMBIA WD 25 | 612 | 274 | 578 | 282 | 571 | 284 | 496 | 371 | 658 | 217 |
| ARCADIA | 786 | 424 | 752 | 434 | 761 | 429 | 630 | 575 | 832 | 384 |
| BALLENTINE | 558 | 363 | 530 | 381 | 533 | 378 | 465 | 447 | 449 | 374 |
| BLYTHEWOOD | 472 | 328 | 445 | 342 | 458 | 326 | 387 | 403 | 463 | 334 |
| BRANDON | 529 | 374 | 510 | 369 | 524 | 367 | 468 | 438 | 545 | 365 |
| COLLEGE PLACE | 254 | 192 | 255 | 186 | 260 | 184 | 251 | 201 | 283 | 171 |
| COJPER | 711 | 331 | 688 | 348 | 689 | 323 | 561 | 447 | 740 | 381 |
| OWENSIDE | 481 | 364 | 431 | 386 | 459 | 350 | 438 | 385 | 474 | 337 |
| DEWITSVILLE | 372 | 225 | 381 | 212 | 368 | 182 | 460 | 371 | 394 | 198 |
| EASTOVER | 274 | 142 | 262 | 142 | 266 | 138 | 263 | 149 | 304 | 139 |
| EDGEWOOD | 213 | 138 | 192 | 159 | 199 | 143 | 194 | 157 | 217 | 135 |
| FAIRLAWN | 262 | 150 | 254 | 144 | 256 | 137 | 221 | 171 | 251 | 152 |
| N FOREST ACRES | 494 | 284 | 475 | 290 | 475 | 281 | 436 | 336 | 574 | 201 |
| S FOREST ACRES | 546 | 271 | 500 | 294 | 514 | 273 | 431 | 354 | 568 | 222 |
| GADSDEN | 110 | 79 | 104 | 82 | 104 | 80 | 104 | 85 | 109 | 79 |
| GALMER'S | 64 | 39 | 62 | 41 | 58 | 44 | 49 | 57 | 64 | 43 |
| GAENYIELD | 238 | 187 | 237 | 169 | 234 | 169 | 262 | 152 | 280 | 130 |
| HAMPTON | 513 | 304 | 478 | 314 | 494 | 293 | 433 | 376 | 525 | 289 |
| HOPKINS | 161 | 120 | 145 | 131 | 153 | 128 | 137 | 140 | 157 | 126 |
| MURRELL HILL | 363 | 286 | 344 | 292 | 343 | 289 | 301 | 338 | 361 | 281 |
| KEENAN | 283 | 179 | 263 | 190 | 264 | 179 | 228 | 222 | 288 | 174 |
| KILLIAN | 1,218 | 493 | 1,157 | 513 | 1,161 | 481 | 986 | 669 | 1,191 | 478 |
| LYKESLAND | 631 | 491 | 604 | 503 | 452 | 398 | 555 | 574 | 651 | 449 |
| MIJWAY | 585 | 276 | 559 | 286 | 569 | 282 | 504 | 346 | 603 | 258 |
| DAKWOOD | 450 | 286 | 410 | 298 | 409 | 285 | 343 | 357 | 434 | 274 |
| OLYMPIA | 114 | 111 | 112 | 108 | 118 | 100 | 103 | 72 | 86 | 60 |
| PONTIAC | 1,484 | 647 | 1,358 | 721 | 1,377 | 689 | 1,182 | 821 | 1,494 | 611 |
| RIDGEWOOD | 89 | 84 | 86 | 78 | 94 | 73 | 105 | 65 | 64 | 72 |
| ST. ANDREAS | 494 | 243 | 463 | 256 | 470 | 249 | 420 | 309 | 500 | 229 |
| SATCHELFORD | 430 | 221 | 393 | 244 | 398 | 228 | 322 | 302 | 414 | 318 |
| SPRINGVILLE | 447 | 264 | 405 | 293 | 415 | 281 | 357 | 346 | 417 | 293 |
| WHITELL | 831 | 492 | 814 | 481 | 830 | 447 | 745 | 549 | 917 | 384 |
| BLUFF | 156 | 112 | 141 | 114 | 150 | 104 | 163 | 102 | 179 | 93 |
| AKOINCAPLE | 98 | 52 | 88 | 51 | 95 | 49 | 89 | 58 | 113 | 42 |
| BRIARWOOD | 516 | 221 | 497 | 227 | 485 | 229 | 437 | 285 | 512 | 210 |
| FAIRMLO | 137 | 106 | 132 | 94 | 144 | 83 | 142 | 85 | 167 | 74 |
| E FOREST ACRES | 466 | 252 | 446 | 248 | 447 | 245 | 370 | 329 | 484 | 228 |
| KEELS | 442 | 247 | 486 | 232 | 404 | 300 | 369 | 359 | 573 | 188 |
| KINGSWOOD | 824 | 417 | 791 | 429 | 822 | 393 | 742 | 500 | 856 | 382 |
| KNOLLWOOD | 220 | 154 | 210 | 153 | 217 | 147 | 199 | 174 | 240 | 136 |
| COLUMBIA WD 26 | 323 | 156 | 296 | 170 | 314 | 155 | 253 | 216 | 315 | 155 |
| COLUMBIA WD 27 | 502 | 300 | 462 | 328 | 478 | 304 | 358 | 424 | 487 | 303 |
| COLUMBIA WD 28 | 35 | 18 | 30 | 20 | 32 | 17 | 33 | 22 | 40 | 14 |
| COLUMBIA WD 29 | 218 | 157 | 210 | 146 | 219 | 133 | 195 | 162 | 258 | 108 |
| COLUMBIA WD 30 | 56 | 44 | 60 | 41 | 60 | 44 | 43 | 48 | 95 | 24 |
| LINGOLSHIRE | 145 | 105 | 137 | 105 | 152 | 93 | 131 | 114 | 150 | 98 |
| HEADQUAKE | 260 | 160 | 253 | 151 | 247 | 151 | 247 | 155 | 287 | 121 |
| PENNINGTON | 214 | 114 | 199 | 127 | 204 | 121 | 161 | 169 | 206 | 124 |
| PINEWOOD | 985 | 560 | 926 | 778 | 921 | 569 | 803 | 771 | 999 | 575 |
| RIVERSIDE | 708 | 331 | 650 | 365 | 676 | 336 | 628 | 397 | 715 | 327 |
| WOODFIELD | 688 | 496 | 649 | 621 | 666 | 592 | 622 | 548 | 763 | 408 |
| WOODLANDS | 314 | 128 | 305 | 129 | 323 | 113 | 290 | 149 | 351 | 89 |
| FRIARSGATE | 1,326 | 546 | 1,223 | 606 | 1,269 | 560 | 1,137 | 713 | 1,310 | 551 |
| HARBISON | 645 | 340 | 617 | 333 | 595 | 357 | 566 | 394 | 718 | 249 |
| BARRIER FREE | 0 | 1 | 0 | 1 | 0 | 1 | 0 | 1 | 0 | 1 |
| ABSENTEE | 1,788 | 715 | 1,625 | 729 | 1,596 | 690 | 1,580 | 710 | 1,754 | 596 |
| COUNTY TOTALS | 33,462 | 19,153 | 31,460 | 19,874 | 31,906 | 18,748 | 28,740 | 22,720 | 34,974 | 16,917 |

SALUDA COUNTY
 VOTES CAST IN GENERAL ELECTION
 HELD IN SOUTH CAROLINA NOVEMBER 6, 1964

| PRECINCIS | STATEWIDE AMENDMENTS | | | | | | | | | |
|----------------|---------------------------------------|---------------------------------------|---------------------------------------|---------------------------------------|---------------------------------------|---------------------------------------|---------------------------------------|---------------------------------------|---------------------------------------|---------------------------------------|
| | (F) | (O) | (F) | (O) | (F) | (O) | (F) | (O) | (F) | (O) |
| | N I O N 1 F A V O R | N O O P P 1 O S E D | N I O N 2 F A V O R | N O O P P 2 O S E D | N I O N 3 F A V O R | N O O P P 3 O S E D | N I O N 4 F A V O R | N O O P P 4 O S E D | N I O N 4 F A V O R | N O O P P 4 O S E D |
| CENTENNIAL | 131 | 55 | 95 | 89 | 97 | 81 | 120 | 64 | 112 | 71 |
| CLYDE | 102 | 51 | 76 | 79 | 70 | 84 | 100 | 50 | 110 | 48 |
| DELMAR | 99 | 63 | 64 | 98 | 69 | 91 | 90 | 71 | 90 | 72 |
| DENNY | 67 | 34 | 46 | 57 | 52 | 50 | 61 | 47 | 65 | 41 |
| FRUIT HILL | 201 | 59 | 159 | 111 | 151 | 112 | 159 | 100 | 176 | 84 |
| HIGGINS | 52 | 24 | 49 | 31 | 46 | 29 | 51 | 28 | 54 | 25 |
| HOLLY | 158 | 68 | 97 | 123 | 102 | 120 | 142 | 79 | 153 | 68 |
| HOLLYWOOD | 110 | 73 | 70 | 114 | 89 | 91 | 112 | 70 | 102 | 77 |
| HOLSTONS | 204 | 73 | 155 | 119 | 163 | 108 | 184 | 105 | 176 | 87 |
| HAYSON | 118 | 40 | 98 | 57 | 77 | 76 | 105 | 46 | 98 | 49 |
| HONEYTA | 63 | 32 | 56 | 39 | 61 | 32 | 71 | 25 | 70 | 24 |
| MT. HILLING | 65 | 25 | 46 | 45 | 49 | 35 | 62 | 29 | 54 | 31 |
| PLEASANT CROSS | 102 | 23 | 37 | 57 | 80 | 30 | 53 | 34 | 58 | 30 |
| PLEASANT GROVE | 148 | 85 | 96 | 151 | 94 | 148 | 160 | 86 | 142 | 102 |
| RICHLAND | 93 | 48 | 57 | 80 | 79 | 67 | 95 | 52 | 98 | 52 |
| RIDGE SPRING | 273 | 60 | 221 | 121 | 220 | 108 | 233 | 104 | 240 | 93 |
| SALUDA NO. 1 | 406 | 206 | 354 | 290 | 347 | 280 | 381 | 257 | 399 | 227 |
| SALUDA NO. 2 | 448 | 186 | 347 | 271 | 320 | 196 | 403 | 196 | 412 | 196 |
| SARDIS | 108 | 117 | 80 | 150 | 65 | 155 | 129 | 103 | 115 | 108 |
| WARD | 44 | 18 | 33 | 30 | 35 | 29 | 55 | 9 | 45 | 18 |
| ZDAR | 61 | 50 | 41 | 62 | 45 | 58 | 33 | 69 | 47 | 56 |
| BARRIER FREE | 0 | 0 | 0 | 0 | 0 | 0 | 0 | 0 | 0 | 0 |
| ABSENTEE | 98 | 17 | 68 | 46 | 73 | 29 | 86 | 21 | 87 | 15 |
| COUNTY TOTALS | 3,151 | 1,401 | 2,352 | 2,220 | 2,392 | 2,009 | 2,885 | 1,647 | 2,903 | 1,574 |

SALUDA COUNTY
 VOTES CAST IN GENERAL ELECTION
 HELD IN SOUTH CAROLINA NOVEMBER 6, 1984

| PRECINCTS | STATEWIDE AMENDMENTS | | | | | | | | | |
|----------------------|---|---|--------------------------------------|-------------------------------|--------------------------------------|-------------------------------|--------------------------------------|-------------------------------|--------------------------------------|-------------------------------|
| | (F) | (O) | (F) | (O) | (F) | (O) | (F) | (O) | (F) | (O) |
| | N I O N 4 F C A V D D R | N O D P P 4 O C S E D | N I O M 4 F O A V O R | N O D P D O S E D | N I D M 4 F E A V D R | N O D P D O S E D | N I D N 5 F A A V D R | N O D P D O S E D | N I D M 6 F A A V D R | N O D P D O S E D |
| CENTENNIAL | 110 | 75 | 105 | 76 | 102 | 77 | 101 | 80 | 100 | 81 |
| CLYDE | 97 | 56 | 94 | 56 | 96 | 55 | 93 | 59 | 89 | 63 |
| DELMAR | 88 | 71 | 69 | 87 | 80 | 80 | 86 | 73 | 87 | 73 |
| DENNY | 68 | 39 | 61 | 44 | 63 | 42 | 62 | 42 | 55 | 50 |
| FRUIT HILL | 166 | 93 | 157 | 91 | 160 | 88 | 176 | 68 | 165 | 88 |
| HIGGINS | 51 | 30 | 46 | 29 | 50 | 28 | 48 | 29 | 46 | 30 |
| HOLLY | 146 | 74 | 130 | 92 | 129 | 86 | 126 | 86 | 119 | 100 |
| HOLLYWOOD | 101 | 79 | 82 | 90 | 85 | 86 | 90 | 103 | 73 | 103 |
| HOLYSTONS | 175 | 96 | 165 | 101 | 153 | 113 | 154 | 113 | 167 | 99 |
| MAYSON | 97 | 50 | 86 | 63 | 91 | 55 | 81 | 66 | 91 | 57 |
| MONEYTA | 72 | 21 | 62 | 31 | 69 | 29 | 63 | 31 | 63 | 30 |
| MT. HILLING | 99 | 30 | 54 | 30 | 57 | 30 | 58 | 27 | 58 | 27 |
| PLEASANT CROSS | 51 | 30 | 45 | 35 | 48 | 33 | 46 | 36 | 45 | 30 |
| PLEASANT GROVE | 144 | 98 | 135 | 97 | 132 | 106 | 123 | 114 | 122 | 114 |
| RICHLAND | 85 | 61 | 73 | 71 | 81 | 62 | 82 | 64 | 71 | 74 |
| RIDGE SPRING | 228 | 102 | 238 | 82 | 235 | 85 | 239 | 86 | 246 | 76 |
| SALUDA NO. 1 | 402 | 219 | 374 | 224 | 381 | 237 | 389 | 222 | 379 | 234 |
| SALUDA NO. 2 | 379 | 217 | 347 | 229 | 351 | 229 | 381 | 233 | 352 | 235 |
| SARDIS | 114 | 110 | 105 | 116 | 91 | 132 | 100 | 122 | 99 | 128 |
| WARD | 47 | 16 | 36 | 23 | 27 | 31 | 33 | 28 | 39 | 22 |
| ZDAR | 43 | 60 | 42 | 61 | 41 | 63 | 46 | 57 | 47 | 57 |
| BARRIER FREE | 0 | 0 | 0 | 0 | 0 | 0 | 0 | 0 | 0 | 0 |
| ABSPNTEE | 79 | 25 | 78 | 28 | 80 | 19 | 54 | 13 | 71 | 31 |
| COUNTY TOTALS | 2,802 | 1,656 | 2,584 | 1,756 | 2,602 | 1,762 | 2,631 | 1,752 | 2,584 | 1,818 |

SPARTANBURG COUNTY
 VOTES CAST IN GENERAL ELECTION
 HELD IN SOUTH CAROLINA NOVEMBER 6, 1984

| | STATEWIDE AMENDMENTS | | | | | | | | | |
|-----------------|-------------------------|-----------------------------------|-------------------------|-----------------------------------|-------------------------|-----------------------------------|-------------------------|-----------------------------------|-------------------------|-----------------------------------|
| | (F) N I O N | (C) N O P P O R | (F) N I O N | (O) N U P P O R | (F) N I O N | (O) N U P P O R | (F) N I O N | (O) N U P P O R | (F) N I O N | (O) N U P P O R |
| PRECINCTS | | | | | | | | | | |
| MOORRUFF NO. 2 | 185 | 128 | 176 | 129 | 143 | 159 | 176 | 124 | 159 | 134 |
| ARCAUTA | 305 | 134 | 256 | 188 | 236 | 197 | 307 | 132 | 296 | 136 |
| ARLINGTON | 368 | 108 | 306 | 248 | 303 | 239 | 389 | 159 | 352 | 187 |
| ARROWOOD | 84 | 52 | 60 | 76 | 56 | 79 | 74 | 61 | 81 | 52 |
| BALLENGE 4 | 215 | 133 | 157 | 189 | 173 | 169 | 220 | 122 | 204 | 135 |
| BEY AVEN | 775 | 310 | 761 | 330 | 664 | 391 | 803 | 265 | 774 | 282 |
| BOILING SPRGS A | 433 | 309 | 355 | 339 | 336 | 398 | 456 | 285 | 440 | 294 |
| BOILING SPRGS B | 590 | 404 | 484 | 404 | 464 | 504 | 497 | 362 | 578 | 382 |
| BISHOP | 254 | 161 | 219 | 190 | 176 | 220 | 182 | 221 | 215 | 183 |
| BOILING SPRGS C | 252 | 145 | 212 | 190 | 195 | 198 | 259 | 137 | 250 | 143 |
| BRALYN CS FINCV | 225 | 137 | 184 | 173 | 157 | 188 | 203 | 142 | 189 | 149 |
| CAMPBELLD | 272 | 152 | 200 | 215 | 200 | 217 | 245 | 170 | 237 | 171 |
| CAMPJUN | 1,083 | 513 | 912 | 695 | 842 | 722 | 1,081 | 511 | 1,017 | 541 |
| CANAHA | 178 | 103 | 136 | 145 | 126 | 151 | 170 | 105 | 158 | 110 |
| CANNONS CAMPURD | 141 | 86 | 99 | 129 | 99 | 122 | 135 | 86 | 124 | 95 |
| CAVINS-HOODYSV | 78 | 43 | 56 | 65 | 65 | 54 | 70 | 48 | 71 | 45 |
| CEBAR SPRINGS | 357 | 178 | 337 | 202 | 295 | 223 | 378 | 149 | 388 | 152 |
| CHEKREE SPRGS | 281 | 181 | 216 | 234 | 187 | 267 | 246 | 205 | 216 | 226 |
| CHESSNEE | 248 | 182 | 214 | 219 | 186 | 228 | 216 | 188 | 206 | 197 |
| CLIFFJUN | 0 | 0 | 0 | 0 | 0 | 0 | 0 | 0 | 0 | 0 |
| CONVERSE | 221 | 120 | 191 | 158 | 172 | 160 | 203 | 129 | 194 | 137 |
| COMPLNS | 369 | 276 | 311 | 328 | 284 | 347 | 340 | 285 | 333 | 293 |
| CRESCENT | 96 | 78 | 73 | 95 | 72 | 93 | 107 | 57 | 95 | 67 |
| CRJSS ANCHUR | 80 | 60 | 61 | 79 | 52 | 83 | 75 | 62 | 59 | 74 |
| CUNNINGHAM | 236 | 129 | 180 | 174 | 186 | 169 | 248 | 109 | 232 | 117 |
| DEYOUNG | 143 | 61 | 90 | 111 | 111 | 111 | 90 | 74 | 124 | 77 |
| DRATJUN | 127 | 112 | 113 | 128 | 97 | 134 | 124 | 107 | 119 | 111 |
| DUNCAN | 486 | 302 | 378 | 394 | 359 | 398 | 425 | 332 | 407 | 338 |
| EAST GREER | 98 | 45 | 75 | 71 | 81 | 54 | 75 | 57 | 79 | 54 |
| ENJREC | 139 | 138 | 119 | 162 | 99 | 173 | 137 | 139 | 132 | 140 |
| FAIRFOREST | 549 | 281 | 457 | 367 | 434 | 372 | 550 | 269 | 525 | 282 |
| FAIRMONT | 316 | 115 | 267 | 164 | 248 | 170 | 282 | 137 | 274 | 134 |
| GLENDALE | 183 | 115 | 166 | 129 | 141 | 151 | 175 | 113 | 164 | 117 |
| GRANLING | 192 | 96 | 148 | 137 | 144 | 138 | 190 | 91 | 174 | 108 |
| HAYNE SHAP | 183 | 133 | 157 | 153 | 148 | 156 | 180 | 126 | 175 | 128 |
| HILL TOP | 180 | 103 | 141 | 137 | 121 | 154 | 159 | 112 | 154 | 113 |
| HOLLY SPRINGS | 241 | 153 | 186 | 207 | 188 | 201 | 231 | 157 | 212 | 171 |
| IMMAN | 531 | 304 | 445 | 366 | 386 | 414 | 471 | 328 | 443 | 366 |
| JACKSON HILL | 115 | 88 | 77 | 102 | 86 | 99 | 108 | 77 | 102 | 81 |
| JOHNSON CIV | 122 | 55 | 111 | 70 | 88 | 91 | 126 | 51 | 126 | 49 |
| LANURUM | 515 | 325 | 450 | 342 | 411 | 396 | 513 | 310 | 474 | 335 |
| LYHAN | 446 | 277 | 398 | 319 | 336 | 363 | 439 | 268 | 416 | 277 |
| MATJ | 154 | 121 | 115 | 152 | 98 | 171 | 107 | 137 | 116 | 141 |
| MDLJUN | 61 | 90 | 66 | 109 | 37 | 114 | 54 | 94 | 54 | 94 |
| MOJRL-SWITZER | 201 | 126 | 180 | 145 | 152 | 162 | 207 | 107 | 186 | 121 |
| NEA PROSPECT | 231 | 183 | 191 | 222 | 155 | 241 | 202 | 193 | 184 | 205 |
| PACKLET | 231 | 132 | 196 | 164 | 165 | 189 | 202 | 146 | 195 | 152 |
| PACKLET HILLS | 183 | 113 | 89 | 113 | 71 | 85 | 108 | 68 | 73 | 81 |
| PAULINE-GLENN S | 190 | 109 | 151 | 147 | 140 | 149 | 181 | 114 | 173 | 115 |
| PELHAM | 40 | 33 | 54 | 60 | 59 | 52 | 87 | 26 | 82 | 28 |
| POPLAR SPRINGS | 253 | 130 | 235 | 148 | 197 | 184 | 280 | 99 | 263 | 114 |
| POWELL-SAXON | 199 | 111 | 151 | 146 | 136 | 156 | 176 | 118 | 184 | 121 |
| REIDVILLE | 332 | 223 | 248 | 299 | 240 | 298 | 321 | 222 | 307 | 233 |
| ROEBUCK | 704 | 366 | 588 | 470 | 526 | 510 | 646 | 392 | 622 | 400 |
| SPTB 41 01 | 74 | 17 | 54 | 34 | 55 | 32 | 58 | 23 | 52 | 26 |
| SPTB 41 02 | 82 | 26 | 64 | 41 | 57 | 40 | 65 | 34 | 55 | 42 |
| SPTB 41 03 ST A | 102 | 25 | 76 | 54 | 73 | 45 | 70 | 48 | 70 | 46 |
| SPTB 41 03 ST B | 63 | 20 | 50 | 34 | 49 | 32 | 42 | 38 | 48 | 31 |
| SPTB 41 04 | 426 | 95 | 404 | 120 | 371 | 134 | 430 | 77 | 401 | 91 |
| SPTB 41 05 | 527 | 175 | 598 | 195 | 516 | 260 | 595 | 192 | 562 | 211 |
| SPTB 42 | 197 | 59 | 144 | 97 | 137 | 94 | 159 | 80 | 150 | 75 |
| SPTB 43 01 | 1,531 | 512 | 1,470 | 586 | 1,275 | 701 | 1,545 | 579 | 1,306 | 563 |
| SPTB 43 02 ST A | 450 | 186 | 370 | 264 | 347 | 264 | 399 | 216 | 393 | 221 |
| SPTB 43 02 ST B | 187 | 83 | 173 | 96 | 153 | 111 | 179 | 88 | 174 | 88 |
| SPTB 43 03 ST A | 226 | 124 | 205 | 155 | 178 | 156 | 208 | 127 | 185 | 141 |
| SPTB 43 03 ST B | 230 | 97 | 238 | 146 | 217 | 150 | 258 | 118 | 256 | 112 |
| SPTB 43 04 ST A | 584 | 298 | 534 | 346 | 476 | 370 | 586 | 278 | 538 | 303 |
| SPTB 43 04 ST B | 641 | 267 | 544 | 366 | 518 | 361 | 593 | 291 | 570 | 300 |
| SPTB 44 02 | 82 | 51 | 68 | 69 | 72 | 60 | 78 | 54 | 78 | 53 |
| SPTB 44 03 | 66 | 45 | 48 | 57 | 51 | 50 | 53 | 50 | 48 | 52 |
| SPTB 45 | 217 | 105 | 178 | 138 | 160 | 145 | 188 | 107 | 198 | 106 |
| SPTB 46 | 85 | 33 | 68 | 47 | 68 | 45 | 63 | 46 | 64 | 43 |
| STARTEX | 133 | 93 | 123 | 98 | 118 | 100 | 126 | 93 | 129 | 83 |
| UMA | 46 | 24 | 39 | 26 | 34 | 31 | 36 | 29 | 34 | 29 |
| VICTOR HILL | 169 | 93 | 130 | 123 | 125 | 127 | 157 | 100 | 164 | 90 |
| WALNUT GROVE | 205 | 180 | 222 | 224 | 225 | 216 | 279 | 165 | 276 | 163 |
| WELLSFORD | 209 | 103 | 166 | 141 | 159 | 137 | 163 | 131 | 164 | 132 |
| WEST VIEW | 861 | 385 | 746 | 494 | 676 | 534 | 822 | 392 | 791 | 405 |
| WHITESTONE-CROF | 399 | 231 | 328 | 301 | 291 | 316 | 296 | 217 | 302 | 216 |
| WHITNEY STA. A | 125 | 463 | 599 | 579 | 539 | 610 | 602 | 474 | 603 | 478 |
| WHITNEY STA. B | 125 | 83 | 118 | 103 | 78 | 131 | 133 | 84 | 126 | 82 |
| WOODRUFF NO. 1 | 456 | 235 | 393 | 285 | 357 | 309 | 410 | 255 | 381 | 271 |
| WOODRUFF NO. 3 | 154 | 67 | 147 | 71 | 128 | 87 | 147 | 60 | 149 | 66 |
| WOLFS CHAPEL | 169 | 93 | 130 | 125 | 113 | 107 | 158 | 72 | 142 | 78 |
| ZION HILL | 966 | 332 | 895 | 409 | 693 | 477 | 950 | 334 | 898 | 361 |
| BARRIER FREE | 0 | 0 | 0 | 0 | 0 | 0 | 0 | 0 | 0 | 0 |
| ABSENTEE | 1,609 | 333 | 1,227 | 880 | 1,282 | 647 | 1,593 | 360 | 1,301 | 368 |
| COUNTY TOTALS | 26,941 | 13,565 | 22,867 | 17,697 | 20,838 | 18,423 | 25,797 | 13,629 | 24,204 | 14,361 |

SPARTANBURG COUNTY
 VOTES CAST IN GENERAL ELECTION
 HELD IN SOUTH CAROLINA NOVEMBER 6, 1984

| PRECINCTS | STATEWIDE AMENDMENTS | | | | | | | | | |
|------------------|---|--------------------------------------|---|--------------------------------------|---|--------------------------------------|--|--------------------------------------|--|---|
| | (F) | (D) | (F) | (D) | (F) | (D) | (F) | (D) | (F) | (D) |
| | N I O N P P C A V U R | N O P P C S E O | N I O N P P O A V O R | N O P P D S E J | N I O N P P E A V O R | N O P P E S E O | N I O N P P 5 F O R | N O P P 5 O O R | N I O N P P 6 F A V O R | N O P P 6 O S E O |
| 400DORFF NO. 2 | 161 | 132 | 149 | 137 | 139 | 143 | 153 | 131 | 148 | 135 |
| ARCADIA | 292 | 138 | 261 | 159 | 256 | 156 | 268 | 150 | 240 | 171 |
| ARLINGTON | 351 | 162 | 336 | 198 | 343 | 189 | 332 | 204 | 323 | 211 |
| ARKOJJO | 80 | 54 | 64 | 55 | 68 | 61 | 74 | 58 | 65 | 67 |
| BALLS BLVD | 195 | 139 | 184 | 143 | 172 | 151 | 142 | 143 | 178 | 146 |
| BEN AVON | 762 | 267 | 708 | 332 | 708 | 321 | 699 | 324 | 660 | 368 |
| BOILING SPRGS A | 435 | 299 | 381 | 343 | 394 | 327 | 411 | 310 | 366 | 354 |
| BOILING SPRGS B | 571 | 387 | 511 | 432 | 507 | 438 | 509 | 432 | 430 | 508 |
| BISHOP | 212 | 180 | 193 | 201 | 178 | 202 | 191 | 193 | 171 | 209 |
| BOILING SPRGS C | 251 | 144 | 223 | 165 | 224 | 160 | 218 | 167 | 198 | 185 |
| BOKLYN CS FINGV | 197 | 144 | 170 | 154 | 172 | 148 | 159 | 138 | 152 | 176 |
| CAMPUSSELL | 230 | 177 | 206 | 195 | 194 | 199 | 205 | 193 | 199 | 198 |
| CAPT. M | 1,019 | 542 | 914 | 605 | 898 | 612 | 932 | 583 | 866 | 649 |
| CAVANA | 157 | 111 | 130 | 125 | 143 | 118 | 137 | 129 | 125 | 140 |
| CANNONJS CAMPGRD | 124 | 96 | 109 | 126 | 112 | 105 | 122 | 98 | 112 | 108 |
| CAVINS-HUBBYSV | 70 | 47 | 68 | 44 | 66 | 47 | 68 | 47 | 59 | 54 |
| CEONAR SPRINGS | 352 | 169 | 326 | 181 | 320 | 182 | 332 | 174 | 310 | 197 |
| CHEEKREE SPRNGS | 220 | 220 | 209 | 224 | 208 | 219 | 219 | 215 | 197 | 236 |
| CHESSIE | 200 | 187 | 177 | 212 | 179 | 207 | 206 | 185 | 188 | 203 |
| CLIFFIN | 0 | 0 | 0 | 0 | 0 | 0 | 0 | 0 | 0 | 0 |
| CUNVERSE | 195 | 131 | 177 | 141 | 177 | 134 | 178 | 136 | 173 | 138 |
| CUPEPENS | 332 | 289 | 316 | 300 | 307 | 296 | 305 | 300 | 281 | 329 |
| CRESSENT | 95 | 69 | 83 | 40 | 83 | 78 | 86 | 75 | 70 | 91 |
| CRUSS ANCHOR | 40 | 73 | 40 | 61 | 40 | 62 | 82 | 50 | 81 | 41 |
| CUNNINGHAM | 235 | 117 | 206 | 137 | 207 | 134 | 204 | 133 | 177 | 141 |
| DEYOUNG | 132 | 69 | 115 | 40 | 111 | 83 | 127 | 70 | 111 | 75 |
| DORRIN | 110 | 113 | 108 | 110 | 106 | 112 | 104 | 112 | 95 | 122 |
| DUMCAY | 395 | 347 | 365 | 361 | 361 | 350 | 366 | 351 | 344 | 378 |
| EAST CREEK | 74 | 54 | 65 | 61 | 68 | 54 | 79 | 54 | 79 | 46 |
| ENJREE | 127 | 142 | 117 | 149 | 110 | 156 | 116 | 151 | 98 | 170 |
| FAIRFREST | 519 | 287 | 475 | 317 | 478 | 303 | 483 | 302 | 438 | 349 |
| FAIRMONT | 276 | 127 | 240 | 157 | 241 | 154 | 261 | 139 | 227 | 177 |
| GLENDALE | 161 | 124 | 154 | 123 | 140 | 130 | 149 | 125 | 139 | 135 |
| GRAMLING | 183 | 99 | 153 | 124 | 151 | 124 | 157 | 118 | 164 | 111 |
| HAYNE SWJP | 178 | 162 | 162 | 135 | 163 | 131 | 167 | 128 | 144 | 149 |
| HILL TOP | 157 | 114 | 137 | 130 | 137 | 128 | 152 | 118 | 133 | 136 |
| HULLY SPRINGS | 215 | 170 | 188 | 190 | 189 | 181 | 194 | 177 | 178 | 192 |
| LYMAN | 420 | 364 | 399 | 370 | 365 | 388 | 362 | 391 | 373 | 373 |
| JACKSON HILL | 96 | 85 | 94 | 87 | 98 | 83 | 101 | 80 | 85 | 94 |
| JACKSON CITY | 122 | 52 | 113 | 59 | 114 | 55 | 112 | 58 | 95 | 77 |
| LANOUM | 464 | 323 | 431 | 453 | 434 | 343 | 407 | 373 | 406 | 335 |
| LYMAN | 423 | 278 | 392 | 307 | 371 | 310 | 380 | 304 | 327 | 358 |
| MAYO | 127 | 130 | 112 | 141 | 104 | 150 | 105 | 153 | 103 | 155 |
| MULLEN | 52 | 94 | 44 | 104 | 48 | 97 | 49 | 95 | 44 | 101 |
| MULLEN-SWITZER | 186 | 115 | 157 | 147 | 162 | 141 | 172 | 128 | 144 | 156 |
| NEA PALMSPRING | 174 | 213 | 156 | 220 | 155 | 223 | 174 | 213 | 169 | 216 |
| PACOLEE | 193 | 151 | 183 | 162 | 182 | 158 | 186 | 175 | 175 | 170 |
| PAULET HILLS | 98 | 76 | 86 | 84 | 89 | 78 | 87 | 85 | 82 | 89 |
| PAULINE-GLENN S | 171 | 115 | 166 | 121 | 145 | 132 | 156 | 127 | 145 | 140 |
| PELHAM | 83 | 26 | 98 | 32 | 71 | 38 | 69 | 39 | 48 | 41 |
| POPULAR SPRINGS | 268 | 110 | 244 | 128 | 246 | 124 | 240 | 132 | 223 | 150 |
| POWELL-SADON | 154 | 130 | 151 | 126 | 142 | 127 | 152 | 121 | 149 | 124 |
| REIDVILLE | 294 | 245 | 279 | 245 | 266 | 257 | 299 | 236 | 257 | 266 |
| RUEBUCK | 605 | 417 | 545 | 454 | 544 | 454 | 576 | 421 | 533 | 447 |
| SPTB #1 #1 | 51 | 25 | 49 | 27 | 48 | 25 | 59 | 18 | 54 | 23 |
| SPTB #1 #2 | 62 | 36 | 58 | 36 | 56 | 39 | 61 | 34 | 56 | 38 |
| SPTB #1 #3 ST A | 66 | 50 | 68 | 44 | 64 | 43 | 67 | 41 | 71 | 42 |
| SPTB #1 #3 ST B | 45 | 34 | 45 | 35 | 41 | 36 | 49 | 32 | 45 | 32 |
| SPTB #1 #4 | 403 | 94 | 371 | 115 | 369 | 113 | 381 | 110 | 380 | 109 |
| SPTB #1 #5 | 500 | 215 | 515 | 238 | 522 | 223 | 533 | 218 | 550 | 196 |
| SPTB #2 | 146 | 79 | 139 | 84 | 138 | 81 | 150 | 68 | 145 | 72 |
| SPTB #3 #1 | 1,407 | 553 | 1,296 | 620 | 1,281 | 616 | 1,310 | 587 | 1,325 | 594 |
| SPTB #3 #2 ST A | 384 | 225 | 359 | 246 | 368 | 229 | 379 | 225 | 368 | 226 |
| SPTB #3 #2 ST B | 165 | 97 | 159 | 104 | 163 | 98 | 167 | 89 | 168 | 96 |
| SPTB #3 #3 ST A | 187 | 143 | 172 | 149 | 174 | 143 | 195 | 131 | 181 | 141 |
| SPTB #3 #3 ST B | 248 | 115 | 239 | 118 | 226 | 123 | 233 | 118 | 225 | 131 |
| SPTB #3 #4 ST A | 537 | 304 | 478 | 346 | 481 | 337 | 482 | 338 | 466 | 359 |
| SPTB #3 #4 ST B | 566 | 302 | 537 | 317 | 526 | 320 | 520 | 320 | 502 | 348 |
| SPTB #4 #2 | 79 | 50 | 78 | 50 | 72 | 54 | 72 | 54 | 65 | 62 |
| SPTB #4 #3 | 47 | 51 | 52 | 50 | 46 | 50 | 52 | 47 | 49 | 46 |
| SPTB #5 | 186 | 113 | 169 | 126 | 162 | 140 | 177 | 109 | 159 | 130 |
| SPTB #6 | 62 | 41 | 58 | 44 | 56 | 39 | 58 | 38 | 58 | 38 |
| STARTEK | 121 | 92 | 113 | 94 | 106 | 99 | 114 | 98 | 103 | 107 |
| UNA | 34 | 27 | 31 | 27 | 31 | 27 | 29 | 32 | 30 | 29 |
| VICTOR HILL | 151 | 97 | 146 | 94 | 139 | 109 | 139 | 102 | 134 | 105 |
| WALNUT GROVE | 267 | 171 | 242 | 196 | 240 | 195 | 253 | 186 | 216 | 220 |
| WELLFORD | 154 | 132 | 147 | 131 | 146 | 131 | 175 | 112 | 150 | 127 |
| WEST VIEW | 777 | 416 | 703 | 464 | 703 | 455 | 706 | 459 | 661 | 510 |
| WHITESTONE-CROF | 376 | 231 | 340 | 252 | 324 | 263 | 337 | 250 | 302 | 284 |
| WHITNEY STA. A | 667 | 485 | 687 | 519 | 591 | 622 | 608 | 511 | 674 | 546 |
| WHITNEY STA. B | 122 | 83 | 104 | 92 | 110 | 86 | 116 | 85 | 100 | 87 |
| WOODRUFF NO. 1 | 383 | 272 | 374 | 275 | 369 | 265 | 363 | 279 | 351 | 283 |
| WOODRUFF NO. 3 | 143 | 67 | 142 | 67 | 128 | 74 | 132 | 74 | 118 | 87 |
| WOODS CHAPEL | 143 | 80 | 128 | 91 | 122 | 97 | 129 | 91 | 115 | 105 |
| ZION HILL | 907 | 344 | 835 | 415 | 815 | 420 | 818 | 424 | 802 | 432 |
| BARRIER FREE | 0 | 0 | 0 | 0 | 0 | 0 | 0 | 0 | 0 | 0 |
| ABSENTEE | 1,495 | 440 | 1,331 | 573 | 1,333 | 535 | 420 | 465 | 1,429 | 490 |
| COUNTY TOTALS | 24,329 | 14,591 | 22,237 | 15,983 | 21,955 | 15,937 | 21,690 | 15,390 | 21,463 | 16,694 |

SUMNER COUNTY
 VOTES CAST IN GENERAL ELECTION
 HELD IN SOUTH CAROLINA NOVEMBER 6, 1984

| | STATEWIDE AMENDMENTS | | | | | | | | | |
|-----------------|------------------------|-----------------|------------------------|-----------------|------------------------|-----------------|------------------------|-----------------|------------------------|-----------------|
| | (F) | (O) | (F) | (O) | (F) | (O) | (F) | (O) | (F) | (O) |
| | N I O N D P P | N O D P P | N I O N D P P | M O D P P | N I O N D P P | M O D P P | N I O N D P P | N O D P P | N I O N D P P | M O D P P |
| | 1 F | 1 O | 2 F | 2 O | 3 F | 3 O | 4 F | 4 O | 4 F | 4 O |
| | V | E | V | E | V | E | V | E | V | E |
| | D | R | D | R | D | R | D | R | D | R |
| PRECINCTS | | | | | | | | | | |
| PREC. NO. ONE | 157 | 36 | 94 | 87 | 117 | 22 | 140 | 53 | 125 | 46 |
| PREC. NO. TWO | 749 | 153 | 487 | 391 | 592 | 123 | 709 | 194 | 440 | 221 |
| PREC. NO. THREE | 584 | 212 | 351 | 364 | 412 | 131 | 576 | 195 | 501 | 206 |
| PREC. NO. FOUR | 194 | 67 | 118 | 122 | 131 | 42 | 203 | 55 | 173 | 66 |
| 5-A-WAYESVILLE | 140 | 44 | 108 | 79 | 103 | 21 | 146 | 46 | 123 | 54 |
| 5-B-SALEM | 63 | 9 | 39 | 24 | 38 | 12 | 53 | 16 | 50 | 16 |
| 6-A-TAYLORS | 73 | 19 | 39 | 42 | 49 | 12 | 53 | 35 | 47 | 35 |
| 6-B-SHILOH | 87 | 40 | 52 | 62 | 47 | 10 | 66 | 74 | 60 | 79 |
| 6-C-PLEA GROVE | 47 | 11 | 32 | 23 | 31 | 6 | 42 | 21 | 38 | 22 |
| 6-D-TRINITY | 68 | 16 | 39 | 44 | 58 | 11 | 59 | 31 | 66 | 23 |
| PREC SEVEN | 432 | 188 | 295 | 297 | 306 | 101 | 427 | 212 | 378 | 216 |
| PREC EIGHT | 264 | 118 | 171 | 181 | 204 | 61 | 263 | 121 | 240 | 115 |
| PREC. NO. NINE | 257 | 92 | 249 | 170 | 182 | 57 | 255 | 96 | 231 | 84 |
| PREC. NO. TEN | 810 | 277 | 588 | 463 | 643 | 159 | 837 | 266 | 790 | 276 |
| PREC ELEVEN | 1,019 | 279 | 747 | 566 | 863 | 185 | 1,109 | 266 | 1,040 | 295 |
| PREC TWELVE | 539 | 109 | 398 | 232 | 452 | 70 | 533 | 84 | 520 | 100 |
| PREC THIRTEEN | 366 | 102 | 323 | 210 | 251 | 64 | 329 | 139 | 294 | 125 |
| PREC FOURTEEN | 353 | 92 | 241 | 184 | 285 | 66 | 368 | 78 | 348 | 84 |
| PREC FIFTEEN | 450 | 143 | 248 | 313 | 314 | 93 | 442 | 148 | 413 | 147 |
| PREC SIXTEEN | 358 | 112 | 220 | 203 | 250 | 65 | 347 | 112 | 319 | 117 |
| PREC SEVENTEEN | 299 | 108 | 198 | 185 | 237 | 57 | 285 | 121 | 278 | 101 |
| PREC EIGHTEEN | 72 | 21 | 48 | 37 | 49 | 16 | 62 | 28 | 56 | 24 |
| PREC NINETEEN | 208 | 72 | 133 | 108 | 138 | 40 | 169 | 90 | 164 | 75 |
| PREC TWENTY | 231 | 68 | 154 | 109 | 177 | 37 | 203 | 86 | 194 | 69 |
| PREC 21 | 81 | 20 | 53 | 33 | 61 | 13 | 59 | 45 | 55 | 27 |
| PREC 22 | 197 | 44 | 149 | 91 | 152 | 31 | 174 | 72 | 149 | 74 |
| PREC 23 | 276 | 72 | 171 | 159 | 206 | 52 | 277 | 62 | 259 | 71 |
| PREC 24 | 1,457 | 538 | 839 | 967 | 1,163 | 307 | 1,517 | 455 | 1,404 | 512 |
| PREC 25 | 409 | 121 | 267 | 227 | 296 | 86 | 397 | 117 | 381 | 109 |
| 26-A | 51 | 7 | 27 | 25 | 34 | 7 | 49 | 8 | 44 | 8 |
| 26-B | 224 | 102 | 161 | 156 | 165 | 40 | 212 | 109 | 194 | 105 |
| PREC 27 | 640 | 207 | 341 | 452 | 438 | 139 | 644 | 202 | 561 | 220 |
| BARRIER FREE | 0 | 0 | 0 | 0 | 0 | 0 | 0 | 0 | 0 | 0 |
| ABSENTEE | 787 | 105 | 524 | 365 | 614 | 253 | 724 | 158 | 730 | 135 |
| COUNTY TOTALS | 12,002 | 3,604 | 7,904 | 6,971 | 9,058 | 2,395 | 11,749 | 3,795 | 10,873 | 3,853 |

SUMTER COUNTY
 VOTES CAST IN GENERAL ELECTION
 HELD IN SOUTH CAROLINA NOVEMBER 6, 1984

| P R E C I N C T S | STATEWIDE AMENDMENTS | | | | | | | | | |
|-------------------|---|--------------------------------------|---|--------------------------------------|---|--------------------------------------|---|--------------------------------------|---|--------------------------------------|
| | (F) | (D) | (F) | (D) | (F) | (D) | (F) | (D) | (F) | (D) |
| | N I O N O P P 4 F A V O R | N O O P P 4 D A V O R | N I O N O P P 4 F A V O R | N O O P P 4 D A V O R | N I O N O P P 4 F A V O R | N O O P P 4 D A V O R | N I O N O P P 5 F A V O R | N O O P P 5 D A V O R | N I O N O P P 6 F A V O R | N O O P P 6 D A V O R |
| PRE C. 1, ONE | 125 | 56 | 112 | 56 | 134 | 42 | 126 | 26 | 120 | 19 |
| PRE C. 1, TWO | 660 | 233 | 569 | 292 | 649 | 230 | 598 | 194 | 638 | 98 |
| PRE C. 1, THREE | 515 | 233 | 453 | 249 | 568 | 201 | 327 | 183 | 505 | 74 |
| PRE C. 1, FOUR | 176 | 64 | 146 | 77 | 179 | 63 | 40 | 62 | 170 | 17 |
| 5-A-MAYESVILLE | 135 | 56 | 114 | 55 | 143 | 49 | 117 | 59 | 119 | 25 |
| 5-D-SALEM | 50 | 14 | 49 | 13 | 50 | 16 | 50 | 12 | 45 | 6 |
| 5-A-TAYLORS | 42 | 41 | 41 | 41 | 45 | 36 | 40 | 34 | 38 | 18 |
| 6-J-SHELBY | 55 | 61 | 54 | 62 | 66 | 57 | 63 | 50 | 53 | 23 |
| 6-C-PLEA GROVE | 39 | 21 | 38 | 20 | 38 | 22 | 40 | 17 | 33 | 8 |
| 6-D-TRINITY | 65 | 22 | 58 | 26 | 60 | 21 | 64 | 14 | 67 | 8 |
| PRE C SEVEN | 395 | 230 | 350 | 237 | 411 | 229 | 400 | 219 | 386 | 61 |
| PRE C EIGHT | 247 | 132 | 227 | 136 | 249 | 129 | 200 | 114 | 235 | 40 |
| PRE C. NO. NINE | 234 | 92 | 209 | 91 | 233 | 90 | 182 | 77 | 222 | 31 |
| PRE C. NO. TEN | 913 | 278 | 723 | 321 | 778 | 296 | 752 | 308 | 767 | 93 |
| PRE C ELEVEN | 1,031 | 315 | 943 | 355 | 993 | 320 | 901 | 347 | 1,008 | 91 |
| PRE C TWELVE | 526 | 107 | 491 | 113 | 504 | 112 | 492 | 115 | 483 | 54 |
| PRE C THIRTEEN | 323 | 144 | 281 | 144 | 325 | 132 | 320 | 122 | 302 | 61 |
| PRE C FOURTEEN | 339 | 101 | 309 | 113 | 330 | 103 | 320 | 96 | 343 | 24 |
| PRE C FIFTEEN | 417 | 155 | 368 | 171 | 410 | 162 | 395 | 155 | 397 | 48 |
| PRE C SIXTEEN | 339 | 119 | 286 | 139 | 329 | 121 | 318 | 126 | 303 | 42 |
| PRE C SEVENTEEN | 276 | 110 | 234 | 132 | 280 | 102 | 270 | 115 | 273 | 28 |
| PRE C EIGHTEEN | 58 | 24 | 44 | 31 | 58 | 20 | 55 | 23 | 65 | 4 |
| PRE C NINETEEN | 162 | 95 | 154 | 88 | 178 | 82 | 194 | 62 | 179 | 20 |
| PRE C TWENTY | 200 | 82 | 168 | 91 | 212 | 65 | 208 | 69 | 181 | 39 |
| PRE C 21 | 61 | 34 | 50 | 33 | 70 | 17 | 54 | 8 | 59 | 22 |
| PRE C 22 | 176 | 65 | 155 | 63 | 183 | 61 | 172 | 28 | 178 | 51 |
| PRE C 23 | 251 | 83 | 232 | 84 | 258 | 66 | 240 | 31 | 244 | 83 |
| PRE C 24 | 1,407 | 562 | 1,215 | 626 | 1,367 | 563 | 1,313 | 590 | 1,330 | 181 |
| PRE C 25 | 13 | 302 | 13 | 324 | 153 | 366 | 130 | 124 | 372 | 47 |
| 26-A | 43 | 13 | 35 | 16 | 34 | 18 | 38 | 13 | 36 | 9 |
| 26-B | 203 | 110 | 165 | 125 | 217 | 97 | 193 | 112 | 189 | 30 |
| PRE C 27 | 572 | 237 | 483 | 262 | 547 | 252 | 527 | 256 | 532 | 73 |
| WARRIEN FREE | 0 | 0 | 0 | 0 | 0 | 0 | 0 | 0 | 0 | 0 |
| ABSENTEE | 702 | 179 | 611 | 236 | 645 | 221 | 688 | 183 | 692 | 182 |
| COUNTY TOTALS | 10,999 | 4,201 | 9,715 | 4,641 | 10,897 | 3,843 | 10,127 | 3,944 | 10,564 | 1,610 |

UNION COUNTY
 VOTES CAST IN GENERAL ELECTION
 HELD IN SOUTH CAROLINA NOVEMBER 6, 1984

| P R E C I N C T S | STATEWIDE AMENDMENTS | | | | | | | | | |
|-------------------|---|--------------------------------------|---|--------------------------------------|---|--------------------------------------|--|---|---|--------------------------------------|
| | (F) | (D) | (F) | (D) | (F) | (D) | (F) | (D) | (F) | (D) |
| | N I O N O P P 1 F A V O R | N O O P P 2 F A V O R | N I O N O P P 2 F A V O R | N O O P P 2 D A V O R | N I O N O P P 3 F A V O R | N O O P P 3 D A V O R | N I O N O P P 4 F A A V O R | N O O P P 4 D A A V O R | N I O N O P P 5 F A V O R | N O O P P 5 D A V O R |
| OTTAWAY | 42 | 25 | 27 | 37 | 26 | 38 | 31 | 34 | 33 | 29 |
| UNION #40 1 B3 | 353 | 188 | 307 | 238 | 258 | 275 | 325 | 213 | 325 | 200 |
| UNION #40 1 B0 | 345 | 209 | 299 | 247 | 264 | 283 | 345 | 229 | 341 | 214 |
| UNION #40 2 | 455 | 251 | 395 | 319 | 339 | 374 | 429 | 277 | 422 | 286 |
| UNION #40 3 | 273 | 169 | 229 | 217 | 182 | 247 | 244 | 192 | 241 | 190 |
| UNION #40 4 B3 | 329 | 216 | 316 | 220 | 252 | 278 | 332 | 190 | 335 | 189 |
| UNION #40 4 B0 | 132 | 102 | 109 | 145 | 85 | 85 | 110 | 133 | 107 | 127 |
| EXCLISUR | 481 | 293 | 406 | 374 | 369 | 402 | 455 | 367 | 464 | 296 |
| BOHAM | 215 | 135 | 165 | 137 | 154 | 195 | 189 | 159 | 206 | 138 |
| MUNNICH B3X 1 | 318 | 207 | 270 | 248 | 190 | 317 | 301 | 205 | 307 | 204 |
| MUNNICH B3X 2 | 139 | 99 | 124 | 114 | 80 | 153 | 124 | 112 | 130 | 105 |
| BUFFALO B3X 1 | 189 | 99 | 159 | 132 | 190 | 261 | 251 | 200 | 245 | 201 |
| EAST JEFFALO | 78 | 55 | 51 | 83 | 59 | 72 | 70 | 63 | 66 | 63 |
| POTMA I | 163 | 101 | 109 | 155 | 100 | 164 | 148 | 112 | 145 | 112 |
| JACKLAW | 51 | 34 | 40 | 45 | 42 | 43 | 52 | 34 | 55 | 30 |
| WEST SPRINGS | 91 | 52 | 66 | 79 | 97 | 60 | 78 | 68 | 72 | 68 |
| CRUSS KEYS | 274 | 155 | 184 | 192 | 189 | 225 | 214 | 221 | 240 | 170 |
| BLACK ROCK | 144 | 63 | 99 | 109 | 97 | 106 | 113 | 89 | 130 | 71 |
| CARLISLE | 104 | 49 | 83 | 73 | 78 | 73 | 91 | 56 | 95 | 51 |
| SANTUCK | 177 | 137 | 124 | 145 | 120 | 185 | 148 | 157 | 145 | 162 |
| MEADOWS | 136 | 92 | 100 | 122 | 103 | 144 | 115 | 107 | 105 | 113 |
| ADAMSSBURG | 150 | 127 | 132 | 143 | 102 | 166 | 140 | 133 | 132 | 67 |
| KELTJ | 192 | 159 | 162 | 193 | 144 | 209 | 172 | 179 | 189 | 161 |
| LJCKHART B3X 1 | 169 | 107 | 132 | 144 | 109 | 155 | 150 | 122 | 141 | 125 |
| LJCKHART B3X 2 | 104 | 91 | 104 | 69 | 130 | 59 | 136 | 101 | 91 | 103 |
| JONESVILLE B3X | 202 | 164 | 170 | 196 | 152 | 210 | 193 | 156 | 193 | 158 |
| JONESVILLE BOX | 0 | 0 | 0 | 0 | 0 | 0 | 0 | 0 | 0 | 0 |
| WARRIEN FREE | 304 | 162 | 223 | 231 | 222 | 233 | 266 | 177 | 272 | 191 |
| ABSENTEE | 194 | 64 | 161 | 115 | 154 | 119 | 202 | 72 | 195 | 75 |
| COUNTY TOTALS | 5,797 | 3,616 | 4,706 | 4,664 | 4,181 | 5,298 | 5,382 | 4,158 | 5,422 | 3,899 |

UNION COUNTY
VOTES CAST IN GENERAL ELECTION
HELD IN SOUTH CAROLINA NOVEMBER 6, 1984

| PRECINCTS | STATEWIDE AMENDMENTS | | | | | | | | | |
|-----------------|---|---|---|---|---|---|---|---|---|---|
| | (F) | (D) | (F) | (D) | (F) | (D) | (F) | (D) | (F) | (D) |
| | N I O N P P 4 F C A V O R | N O D O P P 4 D C A V O R | N I O N P P 4 F C A V O R | N O D O P P 4 D C A V O R | N I O N P P 4 F C A V O R | N O D O P P 4 D C A V O R | N I O N P P 5 F C A V O R | N O D O P P 5 D C A V O R | N I O N P P 6 F C A V O R | N O D O P P 6 D C A V O R |
| QUITARY | 33 | 33 | 30 | 32 | 19 | 45 | 35 | 30 | 27 | 38 |
| UNION WARD 1 80 | 329 | 208 | 304 | 234 | 299 | 229 | 302 | 236 | 251 | 247 |
| UNION WARD 1 80 | 327 | 230 | 316 | 240 | 306 | 252 | 315 | 242 | 311 | 245 |
| UNION WARD 2 | 411 | 294 | 380 | 308 | 373 | 328 | 406 | 296 | 382 | 318 |
| UNION WARD 3 | 230 | 200 | 217 | 212 | 231 | 198 | 225 | 202 | 211 | 225 |
| UNION WARD 4 80 | 336 | 195 | 296 | 230 | 295 | 242 | 309 | 217 | 262 | 270 |
| UNION WARD 4 80 | 116 | 122 | 93 | 144 | 101 | 141 | 104 | 131 | 93 | 143 |
| ECELSIOR | 442 | 309 | 400 | 351 | 420 | 341 | 424 | 331 | 389 | 378 |
| BONHAM | 205 | 143 | 173 | 172 | 170 | 175 | 189 | 160 | 163 | 190 |
| MONARCH BOX 1 | 299 | 211 | 253 | 252 | 284 | 223 | 271 | 230 | 255 | 252 |
| MONARCH BOX 2 | 135 | 99 | 115 | 114 | 127 | 101 | 121 | 114 | 94 | 143 |
| BUFFALO BOX 1 | 236 | 204 | 214 | 223 | 257 | 180 | 198 | 243 | 194 | 248 |
| EAST BUFFALC | 69 | 62 | 62 | 63 | 62 | 63 | 57 | 67 | 61 | 65 |
| PUTNAM | 148 | 111 | 126 | 132 | 124 | 134 | 130 | 126 | 123 | 134 |
| OAKLAND | 59 | 27 | 56 | 30 | 51 | 35 | 57 | 29 | 47 | 39 |
| WEST SPRINGS | 80 | 64 | 61 | 82 | 69 | 74 | 74 | 69 | 75 | 70 |
| CROSS KEYS | 251 | 194 | 216 | 215 | 232 | 212 | 211 | 198 | 218 | 205 |
| BLACK ROCK | 115 | 84 | 105 | 93 | 112 | 85 | 123 | 75 | 117 | 86 |
| CARLISLE | 84 | 59 | 83 | 64 | 87 | 60 | 85 | 58 | 71 | 73 |
| SANTUCK | 131 | 170 | 127 | 170 | 128 | 172 | 135 | 164 | 130 | 163 |
| MEADOWS | 109 | 109 | 95 | 124 | 96 | 121 | 112 | 104 | 99 | 122 |
| ADAMSBURG | 129 | 142 | 111 | 157 | 116 | 156 | 113 | 159 | 103 | 167 |
| KELTON | 174 | 175 | 162 | 186 | 163 | 185 | 174 | 173 | 162 | 186 |
| LOCKHART BOX 1 | 148 | 125 | 134 | 132 | 130 | 140 | 135 | 127 | 119 | 144 |
| LOCKHART BOX 2 | 90 | 106 | 80 | 114 | 85 | 110 | 84 | 108 | 72 | 123 |
| JONESVILLE BOX | 197 | 153 | 166 | 178 | 163 | 180 | 176 | 166 | 161 | 186 |
| JONESVILLE BOX | 0 | 0 | 0 | 0 | 0 | 0 | 0 | 0 | 0 | 0 |
| BARRIER FREE | 243 | 197 | 214 | 218 | 229 | 219 | 239 | 202 | 234 | 210 |
| ARSEETEE | 208 | 65 | 169 | 99 | 187 | 84 | 195 | 78 | 174 | 99 |
| COUNTY TOTALS | 5,336 | 4,091 | 4,760 | 4,569 | 4,916 | 4,485 | 4,999 | 4,335 | 4,598 | 4,771 |

WILLIAMSBURG COUNTY
VOTES CAST IN GENERAL ELECTION
HELD IN SOUTH CAROLINA NOVEMBER 6, 1984

| PRECINCTS | STATEWIDE AMENDMENTS | | | | | | | | | |
|-----------------|---|---|---|---|---|---|---|---|---|---|
| | (F) | (D) | (F) | (D) | (F) | (D) | (F) | (D) | (F) | (D) |
| | N I O N P P 1 F A V V O R | N O D O P P 1 D A S V O R | N I O N P P 2 F A S V O R | N O D O P P 2 D A S V O R | N I O N P P 3 F A S V O R | N O D O P P 3 D A S V O R | N I O N P P 4 F A S V O R | N O D O P P 4 D A S V O R | N I O N P P 4 F A S V O R | N O D O P P 4 D A S V O R |
| BLACK RIVER | 100 | 27 | 78 | 51 | 89 | 44 | 92 | 37 | 89 | 34 |
| BLUDDINGVALE | 250 | 45 | 96 | 112 | 118 | 76 | 129 | 65 | 125 | 66 |
| CADES | 205 | 73 | 152 | 125 | 147 | 124 | 140 | 128 | 140 | 128 |
| CEARX SWAMP | 110 | 44 | 74 | 44 | 74 | 72 | 91 | 60 | 92 | 58 |
| CENTRAL | 154 | 23 | 110 | 62 | 120 | 44 | 126 | 41 | 126 | 37 |
| EAWLS | 85 | 187 | 87 | 193 | 92 | 189 | 98 | 187 | 88 | 192 |
| EBENEZER | 184 | 84 | 139 | 138 | 150 | 124 | 157 | 114 | 162 | 110 |
| GREELYVILLE | 427 | 88 | 470 | 171 | 491 | 133 | 249 | 342 | 316 | 283 |
| HAMMOND | 41 | 22 | 29 | 33 | 39 | 21 | 50 | 9 | 38 | 18 |
| HEARBY | 157 | 73 | 109 | 126 | 134 | 107 | 146 | 86 | 116 | 115 |
| HENNINGAY | 539 | 210 | 578 | 200 | 606 | 163 | 578 | 146 | 555 | 147 |
| HENRY-POPLAR HL | 171 | 85 | 138 | 106 | 130 | 115 | 169 | 73 | 163 | 85 |
| INDIANTOWN | 348 | 98 | 476 | 180 | 280 | 170 | 284 | 150 | 318 | 134 |
| KINGSTREE NO. 1 | 1,064 | 357 | 684 | 750 | 870 | 505 | 1,030 | 363 | 1,004 | 366 |
| KINGSTREE NO. 2 | 330 | 5 | 324 | 11 | 325 | 10 | 320 | 10 | 324 | 8 |
| KINGSTREE NO. 3 | 226 | 53 | 155 | 140 | 170 | 76 | 110 | 122 | 140 | 105 |
| LANE | 349 | 56 | 212 | 203 | 247 | 147 | 321 | 133 | 275 | 111 |
| LENUOS | 27 | 4 | 11 | 20 | 27 | 4 | 27 | 4 | 26 | 5 |
| MIDWAY | 138 | 36 | 44 | 69 | 45 | 59 | 111 | 46 | 58 | 52 |
| MILLWOOD | 138 | 31 | 88 | 59 | 89 | 54 | 103 | 44 | 102 | 41 |
| MORRISVILLE | 122 | 5 | 121 | 11 | 126 | 5 | 25 | 89 | 25 | 86 |
| MOUNT VERNON | 78 | 69 | 43 | 86 | 60 | 94 | 77 | 70 | 69 | 81 |
| NESMITH | 195 | 55 | 149 | 97 | 156 | 94 | 146 | 95 | 144 | 89 |
| OAK RIDGE | 51 | 0 | 13 | 39 | 51 | 3 | 52 | 2 | 54 | 4 |
| PERGAMUS | 100 | 45 | 98 | 71 | 101 | 63 | 79 | 88 | 83 | 72 |
| PINEY FOREST | 114 | 56 | 148 | 118 | 133 | 97 | 151 | 75 | 153 | 75 |
| SALTERS | 216 | 41 | 189 | 76 | 191 | 69 | 202 | 64 | 188 | 71 |
| SANDY BAY | 87 | 37 | 49 | 82 | 61 | 60 | 73 | 51 | 75 | 53 |
| SINGLETARY | 66 | 30 | 50 | 53 | 50 | 44 | 54 | 39 | 60 | 39 |
| SUTTONS | 49 | 22 | 32 | 34 | 38 | 29 | 38 | 24 | 36 | 31 |
| TROD | 201 | 148 | 215 | 134 | 200 | 149 | 204 | 145 | 301 | 48 |
| WORMAN | 14 | 8 | 7 | 16 | 10 | 13 | 14 | 8 | 11 | 12 |
| WOODY CREEK | 49 | 0 | 48 | 8 | 51 | 5 | 51 | 6 | 52 | 4 |
| BARRIER FREE | 0 | 0 | 0 | 0 | 0 | 0 | 0 | 0 | 0 | 0 |
| ABSENTEE | 213 | 42 | 148 | 109 | 157 | 89 | 206 | 52 | 192 | 55 |
| COUNTY TOTALS | 6,665 | 2,145 | 5,152 | 3,767 | 5,628 | 3,049 | 5,703 | 2,968 | 5,700 | 2,813 |

WILLIAMSBURG COUNTY
 VOTES CAST IN GENERAL ELECTION
 HELD IN SOUTH CAROLINA NOVEMBER 6, 1984

| PRECINCTS | STATEWIDE AMENDMENTS | | | | | | | | | |
|------------------|--|--|---|--|---|---|---|--|---|--|
| | (F) N I D, N P 4 F C A V J 4 | (D) N J U P P 4 J C S E D | (F) N I Q N Q N 4 F J A V Q R | (D) N O J P P 4 O J S E J | (F) N I U N U N 4 F E A V D R | (D) N O P U N P 4 O E S E D | (F) N I D N D N 5 F A V D R | (D) N O P P 5 O S E D | (F) N I D N D N 6 F A V D R | (D) N O P P 6 O S E D |
| BLACK RIVER | 85 | 34 | 86 | 30 | 85 | 30 | 86 | 28 | 76 | 37 |
| BLOUNTSVALE | 124 | 62 | 115 | 44 | 138 | 66 | 149 | 66 | 130 | 68 |
| CADES | 140 | 126 | 140 | 123 | 140 | 128 | 164 | 97 | 164 | 97 |
| CEDAH SWAMP | 90 | 55 | 84 | 60 | 84 | 61 | 98 | 58 | 86 | 61 |
| CENTRAL | 120 | 45 | 126 | 33 | 126 | 33 | 128 | 39 | 122 | 43 |
| EAHLS | 89 | 187 | 90 | 148 | 95 | 192 | 97 | 188 | 93 | 198 |
| EJENEZER | 153 | 117 | 142 | 125 | 142 | 129 | 149 | 124 | 150 | 123 |
| GEELETVILLE | 315 | 275 | 293 | 276 | 289 | 291 | 494 | 104 | 579 | 96 |
| HARMONY | 45 | 16 | 41 | 13 | 37 | 18 | 43 | 14 | 37 | 23 |
| HESBUN | 132 | 95 | 123 | 101 | 135 | 91 | 126 | 100 | 131 | 103 |
| HEMINGWAY | 524 | 147 | 499 | 153 | 495 | 157 | 594 | 174 | 600 | 154 |
| HENRY-DUNLAP, HL | 169 | 70 | 163 | 75 | 163 | 75 | 138 | 102 | 174 | 67 |
| INJANTHAN | 304 | 128 | 276 | 148 | 270 | 146 | 244 | 148 | 292 | 138 |
| KINGSTREE NO. 1 | 973 | 410 | 913 | 435 | 918 | 409 | 848 | 458 | 914 | 457 |
| KINGSTREE NO. 2 | 315 | 2 | 317 | 2 | 317 | 2 | 315 | 7 | 320 | 5 |
| KINGSTREE NO. 3 | 172 | 62 | 157 | 64 | 167 | 73 | 213 | 64 | 202 | 128 |
| LARK | 256 | 117 | 263 | 101 | 268 | 106 | 263 | 99 | 262 | 99 |
| LEHUIS | 27 | 4 | 27 | 4 | 27 | 4 | 26 | 5 | 26 | 5 |
| LIJAY | 60 | 45 | 49 | 55 | 56 | 50 | 74 | 45 | 74 | 48 |
| MILLWOOD | 105 | 40 | 90 | 45 | 127 | 42 | 95 | 42 | 93 | 49 |
| MORRISVILLE | 24 | 85 | 25 | 32 | 22 | 94 | 108 | 8 | 111 | 9 |
| NOVOT YERMON | 64 | 85 | 61 | 34 | 65 | 80 | 77 | 78 | 69 | 85 |
| YESMITH | 145 | 90 | 138 | 96 | 120 | 104 | 155 | 82 | 154 | 83 |
| OAK RIDGE | 49 | 4 | 51 | 3 | 52 | -2 | 52 | 2 | 52 | 2 |
| PEAGANUS | 72 | 65 | 79 | 74 | 77 | 79 | 93 | 63 | 98 | 63 |
| PINEY FOREST | 146 | 76 | 152 | 72 | 139 | 72 | 152 | 74 | 141 | 82 |
| SAL TEXAS | 178 | 71 | 180 | 68 | 180 | 68 | 174 | 64 | 185 | 60 |
| SANDY JAY | 70 | 59 | 66 | 58 | 59 | 63 | 69 | 51 | 72 | 53 |
| SINGLETARY | 50 | 45 | 51 | 39 | 49 | 40 | 51 | 38 | 57 | 42 |
| SUTTONS | 39 | 49 | 39 | 27 | 36 | 30 | 40 | 24 | 40 | 29 |
| TRUJ | 225 | 124 | 250 | 99 | 305 | 144 | 220 | 129 | 298 | 151 |
| WALKMAN | 14 | 9 | 11 | 12 | 11 | 11 | 15 | 7 | 11 | 12 |
| WUDDY CREEK | 52 | 4 | 47 | 8 | 49 | 7 | 50 | 6 | 50 | 7 |
| WARRIERS FREE | 0 | 0 | 0 | 0 | 0 | 0 | 0 | 0 | 0 | 0 |
| ABSENTEE | 195 | 56 | 175 | 70 | 182 | 67 | 190 | 58 | 184 | 67 |
| COUNTY TOTALS | 5,523 | 2,961 | 5,319 | 2,907 | 5,425 | 2,964 | 5,870 | 2,648 | 6,052 | 2,744 |

YORK COUNTY
 VOTES CAST IN GENERAL ELECTION
 HELD IN SOUTH CAROLINA NOVEMBER 6, 1984

| PRECINCTS | STATEWIDE AMENDMENTS | | | | | | | | | |
|-----------------|--------------------------------------|-------------------------------|--|---|--|-------------------------------|--|-------------------------------|--|-------------------------------|
| | (F) N I D N F A V O R | (O) N O P P E E O | (F) N I D N 2 F A V O R | (O) N J U P P 2 O S E O | (F) N I D N 3 F A V O R | (O) N O P P E E O | (F) N I D N 4 F A V O R | (O) N O P P E E O | (F) N I D N 4 F A V O R | (O) N O P P E E O |
| BETHANY | 224 | 97 | 131 | 174 | 159 | 120 | 239 | 50 | 222 | 71 |
| BETHEL | 1,297 | 305 | 1,005 | 517 | 984 | 390 | 1,213 | 194 | 1,226 | 273 |
| BLAIRSVILLE | 103 | 47 | 51 | 79 | 74 | 62 | 97 | 35 | 99 | 52 |
| BOLING GREEN | 133 | 42 | 93 | 75 | 110 | 44 | 128 | 31 | 135 | 31 |
| BULLUCKS CREEK | 52 | 29 | 43 | 33 | 47 | 28 | 61 | 15 | 57 | 24 |
| CANNON HILL | 281 | 145 | 183 | 223 | 220 | 153 | 271 | 103 | 304 | 128 |
| CATAWA | 188 | 82 | 131 | 130 | 147 | 87 | 185 | 50 | 204 | 60 |
| CLIVER NO. 1 | 550 | 150 | 362 | 304 | 397 | 193 | 479 | 109 | 500 | 153 |
| CLIVER NO. 2 | 368 | 158 | 249 | 257 | 270 | 172 | 336 | 102 | 358 | 155 |
| COTTON BELT | 210 | 113 | 167 | 149 | 165 | 124 | 219 | 71 | 214 | 97 |
| DELPHOIS | 132 | 58 | 71 | 103 | 74 | 80 | 111 | 45 | 107 | 66 |
| EBENEZER | 1,109 | 359 | 863 | 556 | 839 | 443 | 1,022 | 274 | 1,079 | 339 |
| FILBERT | 147 | 84 | 92 | 127 | 104 | 97 | 137 | 53 | 147 | 75 |
| FORT HILL NO. 1 | 539 | 136 | 388 | 261 | 390 | 182 | 476 | 102 | 517 | 114 |
| FORT HILL NO. 2 | 963 | 208 | 406 | 321 | 406 | 263 | 554 | 122 | 566 | 159 |
| FORT HILL NO. 3 | 360 | 134 | 219 | 241 | 268 | 144 | 333 | 90 | 343 | 107 |
| HICKORY GROVE | 120 | 74 | 82 | 98 | 98 | 70 | 124 | 46 | 132 | 58 |
| HIGHLAND PARK | 434 | 153 | 300 | 256 | 327 | 182 | 383 | 123 | 409 | 139 |
| HOPWELL | 18 | 15 | 8 | 24 | 15 | 16 | 19 | 9 | 18 | 14 |
| LESSLIE NO. 1 | 347 | 147 | 230 | 245 | 233 | 184 | 303 | 111 | 319 | 140 |
| MCCONNELLSVILLE | 174 | 61 | 106 | 128 | 132 | 78 | 160 | 54 | 176 | 69 |
| MT. HULLY | 520 | 186 | 387 | 299 | 384 | 218 | 475 | 134 | 510 | 167 |
| NEAPORT | 574 | 209 | 429 | 334 | 470 | 215 | 550 | 136 | 567 | 189 |
| NORTHSIDE | 213 | 127 | 154 | 159 | 150 | 134 | 189 | 88 | 190 | 120 |
| OAK RIDGE | 333 | 160 | 240 | 239 | 250 | 167 | 326 | 96 | 346 | 127 |
| OGDEN | 154 | 61 | 89 | 116 | 108 | 71 | 131 | 54 | 141 | 68 |
| ROCK HILL NO. 1 | 175 | 46 | 123 | 188 | 126 | 65 | 151 | 38 | 165 | 46 |
| ROCK HILL NO. 2 | 396 | 131 | 260 | 237 | 350 | 156 | 372 | 135 | 406 | 163 |
| ROCK HILL NO. 3 | 387 | 129 | 236 | 237 | 250 | 146 | 276 | 107 | 352 | 133 |
| ROCK HILL NO. 4 | 237 | 122 | 150 | 189 | 174 | 144 | 176 | 111 | 206 | 139 |
| ROCK HILL NO. 5 | 644 | 119 | 494 | 243 | 509 | 136 | 540 | 118 | 573 | 159 |
| ROCK HILL NO. 6 | 444 | 170 | 293 | 302 | 330 | 195 | 393 | 126 | 424 | 171 |
| ROCK HILL NO. 7 | 823 | 238 | 593 | 436 | 610 | 299 | 708 | 204 | 767 | 247 |
| SHARON | 132 | 63 | 94 | 91 | 104 | 66 | 137 | 29 | 147 | 49 |
| SNYRNA | 107 | 47 | 71 | 79 | 78 | 56 | 101 | 33 | 102 | 49 |
| TIRZAH | 215 | 73 | 139 | 140 | 164 | 88 | 204 | 54 | 218 | 56 |
| YORK NO. 1 | 323 | 94 | 205 | 187 | 360 | 130 | 415 | 83 | 439 | 108 |
| YORK NO. 2 | 389 | 161 | 266 | 265 | 319 | 204 | 394 | 135 | 412 | 162 |
| INDIA HOOK | 982 | 332 | 724 | 552 | 732 | 419 | 895 | 259 | 933 | 320 |
| EDGEWOOD | 248 | 82 | 159 | 150 | 168 | 97 | 200 | 70 | 221 | 82 |
| FEWELL PARK | 392 | 86 | 310 | 149 | 307 | 114 | 324 | 94 | 252 | 101 |
| FORT HILL NO. 4 | 432 | 144 | 306 | 236 | 329 | 146 | 395 | 98 | 406 | 134 |
| LESSLIE NO. 2 | 623 | 230 | 420 | 400 | 494 | 279 | 619 | 148 | 630 | 192 |
| MT. GALLANT | 606 | 268 | 453 | 399 | 479 | 287 | 610 | 169 | 611 | 224 |
| NORTHWESTERN | 616 | 179 | 437 | 329 | 493 | 220 | 615 | 124 | 618 | 149 |
| TEGA CAY | 690 | 127 | 486 | 310 | 553 | 180 | 642 | 108 | 652 | 131 |
| BARRIER FREE | 0 | 0 | 0 | 0 | 0 | 0 | 0 | 0 | 0 | 0 |
| ABSENTEE | 543 | 128 | 374 | 265 | 396 | 215 | 524 | 130 | 504 | 127 |
| COUNTY TOTALS | 18,547 | 6,299 | 13,082 | 10,834 | 14,146 | 7,559 | 17,232 | 4,670 | 17,924 | 5,938 |

YORK COUNTY
 VOTES CAST IN GENERAL ELECTION
 HELD IN SOUTH CAROLINA NOVEMBER 6, 1984

| PRECINCTS | STATEWIDE AMENDMENTS | | | | | | | | | |
|-----------------|--|--------------------------------------|--|--------------------------------------|--|--------------------------------------|--|--------------------------------------|---|--------------------------------------|
| | (F) N I O N C A V V U R | (U) N O J P C S E E D | (F) N I O N D A V V O R | (O) N O J P D S E E O | (F) N I O N E A V V O R | (O) N O J P D S E E O | (F) N I O N S F V V O R | (O) N O J P D S E E O | (F) N I O N 6 F A V V D R | (O) N O J P D S E E O |
| BETHANY | 212 | 75 | 171 | 96 | 187 | 98 | 195 | 85 | 156 | 112 |
| BETHSEL | 1,222 | 250 | 1,002 | 386 | 1,093 | 340 | 1,105 | 297 | 977 | 341 |
| BLAINSVILLE | 94 | 55 | 85 | 62 | 83 | 66 | 93 | 54 | 89 | 49 |
| BULLING GREEN | 127 | 37 | 109 | 49 | 113 | 51 | 131 | 7 | 116 | 39 |
| BULLOCKS CREEK | 60 | 18 | 50 | 27 | 51 | 30 | 52 | 25 | 47 | 26 |
| CANNON MILL | 278 | 127 | 236 | 152 | 254 | 163 | 276 | 130 | 240 | 137 |
| CATAWA | 200 | 49 | 153 | 82 | 178 | 75 | 174 | 74 | 162 | 67 |
| CLOVER NO. 1 | 461 | 161 | 425 | 174 | 450 | 195 | 474 | 155 | 387 | 188 |
| CLOVER NO. 2 | 333 | 147 | 307 | 162 | 304 | 184 | 330 | 141 | 272 | 168 |
| COITUN BELT | 207 | 96 | 186 | 111 | 195 | 113 | 216 | 78 | 154 | 127 |
| DELPHUS | 107 | 60 | 87 | 71 | 93 | 71 | 100 | 64 | 91 | 61 |
| EBENEZER | 1,029 | 344 | 917 | 403 | 981 | 398 | 968 | 376 | 896 | 360 |
| FILICAT | 125 | 81 | 117 | 82 | 141 | 81 | 151 | 66 | 128 | 54 |
| FORT HILL NO. 1 | 498 | 133 | 434 | 194 | 466 | 153 | 472 | 134 | 407 | 152 |
| FORT HILL NO. 2 | 542 | 158 | 478 | 193 | 486 | 213 | 489 | 208 | 445 | 197 |
| FORT HILL NO. 3 | 322 | 114 | 280 | 135 | 316 | 126 | 311 | 121 | 261 | 128 |
| HICKORY GROVE | 112 | 60 | 108 | 65 | 111 | 70 | 113 | 62 | 91 | 60 |
| HIGHLAND PARK | 404 | 127 | 352 | 153 | 379 | 150 | 397 | 122 | 341 | 138 |
| HOPENELL | 16 | 13 | 17 | 13 | 19 | 12 | 16 | 14 | 15 | 13 |
| LESSLIE NO. 1 | 314 | 136 | 245 | 176 | 284 | 166 | 285 | 157 | 240 | 162 |
| MCCONNELLSVILLE | 164 | 65 | 128 | 80 | 145 | 89 | 152 | 69 | 132 | 72 |
| MT. HULLY | 491 | 161 | 437 | 193 | 470 | 192 | 472 | 166 | 413 | 190 |
| NEAPURT | 544 | 199 | 475 | 224 | 498 | 236 | 485 | 226 | 437 | 224 |
| NORTHSIDE | 195 | 106 | 167 | 117 | 183 | 128 | 189 | 110 | 152 | 114 |
| OAK RIDGE | 314 | 137 | 277 | 155 | 309 | 148 | 302 | 142 | 258 | 151 |
| OGDEN | 124 | 70 | 106 | 84 | 130 | 68 | 125 | 66 | 105 | 73 |
| ROCK HILL NO. 1 | 165 | 37 | 137 | 52 | 139 | 64 | 156 | 43 | 129 | 51 |
| ROCK HILL NO. 2 | 376 | 160 | 355 | 163 | 322 | 215 | 401 | 131 | 369 | 123 |
| ROCK HILL NO. 3 | 275 | 157 | 276 | 137 | 318 | 143 | 326 | 119 | 276 | 100 |
| ROCK HILL NO. 4 | 188 | 133 | 189 | 128 | 207 | 129 | 194 | 134 | 172 | 117 |
| ROCK HILL NO. 5 | 559 | 164 | 501 | 181 | 542 | 165 | 562 | 136 | 526 | 141 |
| ROCK HILL NO. 6 | 406 | 167 | 369 | 188 | 398 | 175 | 385 | 178 | 344 | 162 |
| ROCK HILL NO. 7 | 725 | 254 | 640 | 299 | 708 | 282 | 700 | 276 | 624 | 284 |
| SHARON | 143 | 51 | 122 | 60 | 121 | 67 | 125 | 63 | 104 | 64 |
| SMITHA | 98 | 46 | 82 | 54 | 96 | 49 | 97 | 43 | 91 | 46 |
| TEZAH | 213 | 53 | 178 | 80 | 194 | 77 | 194 | 73 | 179 | 75 |
| YORK NO. 1 | 403 | 101 | 396 | 111 | 227 | 292 | 434 | 92 | 377 | 112 |
| YORK NO. 2 | 400 | 161 | 349 | 188 | 307 | 257 | 382 | 174 | 354 | 167 |
| INDIA HOOK | 892 | 329 | 780 | 349 | 823 | 396 | 861 | 340 | 753 | 354 |
| EDGEWOOD | 192 | 94 | 179 | 92 | 208 | 78 | 201 | 73 | 190 | 65 |
| FEWELL PARK | 342 | 98 | 301 | 121 | 332 | 104 | 332 | 98 | 293 | 104 |
| FORT HILL NO. 4 | 407 | 124 | 352 | 145 | 375 | 146 | 385 | 128 | 332 | 148 |
| LESSLIE NO. 2 | 615 | 188 | 538 | 239 | 552 | 243 | 556 | 227 | 499 | 250 |
| MT. GALLANT | 581 | 221 | 502 | 272 | 538 | 273 | 563 | 231 | 494 | 255 |
| NORTHWESTERN | 567 | 172 | 519 | 189 | 551 | 195 | 567 | 164 | 512 | 181 |
| TEGA CAY | 642 | 127 | 561 | 190 | 585 | 169 | 599 | 152 | 543 | 163 |
| BARRIER FREE | 0 | 0 | 0 | 0 | 0 | 0 | 0 | 0 | 0 | 0 |
| ABSENTEE | 485 | 159 | 407 | 209 | 477 | 136 | 471 | 149 | 464 | 166 |
| COUNTY TOTALS | 17,169 | 5,975 | 15,482 | 7,092 | 15,940 | 7,271 | 16,562 | 6,193 | 14,637 | 6,564 |

SOUTH CAROLINA
 VOTES CAST IN GENERAL ELECTION
 ABSENTEE TOTALS FROM NOVEMBER 6, 1964

| COUNTY | PRES. AND VICE PRES. | | | | | U. S. SENATE | | | | |
|--------------|--|---|---|---|---|--|---|--|--|--|
| | (R) | (L) | (O) | (A) | (U) | (R) | (L) | (O) | (W) | |
| | * B R U E S A H G A M A | B L E E R W G I L S A A M D | M F E E W R O O A A L R E O | D B E R M O M W I M S L E E | S R E R E R S S R S T T T E | * T S O T U R R R R M O M O K O | S O T A V E P I O N H S E N | M P E U L R V V I I N S | M W R I S I C T E E I N | |
| ABBEVILLE | 138 | 1 | 57 | 0 | 0 | 142 | 2 | 50 | 0 | |
| AIKEN | 951 | 6 | 235 | 0 | 0 | 978 | 10 | 203 | 1 | |
| ALLENDALE | 89 | 0 | 46 | 0 | 0 | 99 | 0 | 31 | 0 | |
| ANDERSON | 636 | 0 | 249 | 1 | 0 | 821 | 13 | 194 | 0 | |
| BARBERC | 89 | 0 | 45 | 0 | 0 | 95 | 0 | 0 | 0 | |
| BARNWELL | 136 | 0 | 30 | 0 | 0 | 130 | 2 | 31 | 0 | |
| BEAUFORT | 903 | 5 | 245 | 1 | 1 | 940 | 11 | 213 | 0 | |
| BERKELEY | 722 | 0 | 163 | 0 | 0 | 708 | 0 | 150 | 0 | |
| CALHOUN | 117 | 1 | 90 | 0 | 0 | 114 | 1 | 82 | 0 | |
| CHARLESTON | 2,490 | 10 | 796 | 3 | 2 | 2,463 | 44 | 676 | 0 | |
| CHEROKEE | 262 | 0 | 102 | 0 | 0 | 270 | 3 | 78 | 0 | |
| CHESTER | 136 | 1 | 84 | 0 | 0 | 150 | 2 | 70 | 0 | |
| CHESTERFIELD | 159 | 0 | 86 | 0 | 0 | 177 | 5 | 70 | 0 | |
| CLARENDON | 194 | 1 | 114 | 0 | 0 | 209 | 4 | 83 | 0 | |
| COLLETON | 277 | 1 | 129 | 0 | 0 | 301 | 2 | 95 | 1 | |
| OARLINGTON | 453 | 1 | 155 | 0 | 0 | 426 | 7 | 133 | 0 | |
| OILLON | 177 | 0 | 77 | 1 | 0 | 175 | 4 | 68 | 0 | |
| ODORCHESTER | 639 | 4 | 128 | 0 | 0 | 638 | 6 | 113 | 0 | |
| EDGEFIELD | 108 | 0 | 70 | 0 | 0 | 112 | 0 | 59 | 0 | |
| FAIRFIELD | 117 | 1 | 46 | 0 | 0 | 114 | 1 | 39 | 0 | |
| FLORENCE | 719 | 1 | 290 | 1 | 0 | 723 | 11 | 361 | 0 | |
| GEORGETOWN | 336 | 0 | 141 | 0 | 0 | 353 | 6 | 115 | 0 | |
| GREENVILLE | 2,812 | 8 | 669 | 4 | 2 | 2,806 | 33 | 616 | 7 | |
| GREENWOOD | 367 | 1 | 138 | 0 | 0 | 380 | 1 | 121 | 0 | |
| HANPTON | 152 | 1 | 56 | 0 | 0 | 160 | 0 | 47 | 0 | |
| HORRY | 1,018 | 5 | 303 | 1 | 1 | 1,054 | 14 | 240 | 0 | |
| JASPER | 182 | 2 | 153 | 0 | 0 | 200 | 2 | 124 | 0 | |
| KERSHAM | 373 | 2 | 110 | 0 | 1 | 385 | 0 | 95 | 0 | |
| LAMCASTER | 273 | 1 | 101 | 2 | 1 | 289 | 3 | 66 | 0 | |
| LAURENS | 282 | 2 | 126 | 1 | 0 | 300 | 3 | 89 | 0 | |
| LEE | 144 | 0 | 40 | 0 | 0 | 150 | 0 | 35 | 0 | |
| LEXINGTON | 1,465 | 4 | 216 | 0 | 0 | 1,335 | 29 | 212 | 0 | |
| MCCORMICK | 62 | 0 | 34 | 0 | 0 | 68 | 1 | 31 | 0 | |
| MARION | 154 | 0 | 163 | 0 | 0 | 163 | 1 | 111 | 1 | |
| MARLBORO | 168 | 0 | 82 | 0 | 0 | 196 | 3 | 48 | 0 | |
| MEMPHRY | 158 | 0 | 66 | 0 | 0 | 175 | 1 | 45 | 1 | |
| OCONEE | 404 | 0 | 116 | 0 | 1 | 397 | 4 | 111 | 0 | |
| ORANGEBURG | 568 | 1 | 312 | 4 | 2 | 578 | 5 | 260 | 0 | |
| PICKENS | 688 | 1 | 192 | 0 | 0 | 682 | 12 | 195 | 0 | |
| RICHLAND | 2,210 | 17 | 938 | 2 | 5 | 2,282 | 57 | 707 | 0 | |
| SALUDA | 98 | 0 | 32 | 0 | 0 | 105 | 0 | 26 | 0 | |
| SPARTANBURG | 1,795 | 7 | 541 | 0 | 0 | 1,820 | 38 | 335 | 0 | |
| SUMTER | 794 | 2 | 353 | 0 | 0 | 789 | 10 | 308 | 0 | |
| UNION | 224 | 1 | 87 | 0 | 0 | 236 | 1 | 71 | 0 | |
| WILLIAMSBURG | 223 | 1 | 108 | 0 | 1 | 235 | 1 | 83 | 0 | |
| YORK | 710 | 4 | 240 | 0 | 0 | 731 | 12 | 213 | 0 | |
| STATE TOTALS | 25,052 | 93 | 8,954 | 21 | 17 | 25,658 | 373 | 7,063 | 11 | |

SOUTH CAROLINA
 VOTES CAST IN GENERAL ELECTION
 ABSENTEE TOTALS FROM NOVEMBER 6, 1984

| DISTRICT NO 001 | REPRESENTATIVE IN CONGRESS | | |
|-----------------|--|---|--------------------------------------|
| | (R) | (D) | (M) |
| | H T H O N A E S T F | E P N O A R V I S | H I R S I E I M |
| COUNTY | | | |
| DEAFORD | 900 | 250 | 0 |
| BERKELEY | 437 | 163 | 0 |
| CHARLESTON | 2,408 | 831 | 0 |
| COLLETON | 290 | 106 | 1 |
| DORCHESTER | 616 | 130 | 0 |
| HAMPTON | 138 | 63 | 0 |
| JASPER | 177 | 135 | 0 |
| DISTRICT TOTALS | 4,966 | 1,678 | 1 |

| DISTRICT NO 002 | REPRESENTATIVE IN CONGRESS | | | |
|-----------------|---|--|---|--|
| | (R) | (L) | (D) | (M) |
| | S P L E D N T Y C O O | C S T N L T H I V A N E | K H E O N S E L T | H I R S I C T E I N |
| COUNTY | | | | |
| DANBERG | 86 | 1 | 91 | 0 |
| CALHOUN | 110 | 3 | 90 | 0 |
| LEXINGTON | 1,309 | 30 | 230 | 0 |
| DRABENBURG | 546 | 6 | 310 | 0 |
| RICHLAND | 2,173 | 53 | 883 | 0 |
| DISTRICT TOTALS | 4,224 | 93 | 1,554 | 0 |

SOUTH CAROLINA
 VOTES CAST IN GENERAL ELECTION
 ABSENTEE TOTALS FROM NOVEMBER 6, 1984

| DISTRICT NO 003 | REPRESENTATIVE IN CONGRESS | | | |
|-----------------|---|--------------------------------------|--|--|
| | (R) | (L) | (D) | (M) |
| | C L A Y R L E D N R C E E | R O A D E D T M | O B U R T L I E R K | H I R S I C T E I N |
| COUNTY | | | | |
| ABBEVILLE | 64 | 1 | 128 | 0 |
| AIKEN | 863 | 13 | 505 | 0 |
| ALLEDALE | 50 | 0 | 78 | 0 |
| ANDERSON | 451 | 13 | 546 | 0 |
| BARNWELL | 93 | 0 | 70 | 0 |
| EDGEFIELD | 54 | 1 | 117 | 0 |
| GREENWOOD | 202 | 3 | 291 | 0 |
| MCCORMICK | 34 | 0 | 65 | 0 |
| OCONEE | 113 | 4 | 294 | 0 |
| PICKENS | 396 | 15 | 418 | 2 |
| SALUDA | 41 | 0 | 89 | 0 |
| DISTRICT TOTALS | 2,461 | 50 | 2,601 | 2 |

| DISTRICT NO 004 | REPRESENTATIVE IN CONGRESS | | | |
|-----------------|--|--|---------------------------------|--|
| | (R) | (L) | (D) | (M) |
| | C A M R P R B O E L L L L A | M I L K L E I A M R | J S E M F I N | H I R S I C T E I N |
| COUNTY | | | | |
| GREENVILLE | 2,637 | 25 | 789 | 2 |
| SPARTANBURG | 1,735 | 19 | 554 | 0 |
| UNION | 219 | 2 | 82 | 0 |
| DISTRICT TOTALS | 4,611 | 46 | 1,425 | 2 |

SOUTH CAROLINA
VOTES CAST IN GENERAL ELECTION
ABSENTEE TOTALS FROM NOVEMBER 6, 1984

| DISTRICT NO 005 | REPRESENTATIVE IN CONGRESS | | | |
|-----------------|--|--|--|---|
| | (L) | (D) | (A) | (M) |
| | L I N E D V A I N S | A S J P O R H A N T | D W I I C K K C H E S T E R | N W I R S I C T E I N |
| COUNTY | | | | |
| CHEROKEE | 11 | 190 | 2 | 0 |
| CHESTER | 7 | 199 | 5 | 0 |
| CHESTERFIELD | 11 | 192 | 2 | 2 |
| FAIRFIELD | 2 | 91 | 4 | 0 |
| KERSHAW | 31 | 298 | 18 | 0 |
| LANCASTER | 8 | 181 | 5 | 0 |
| LAURENS | 15 | 210 | 9 | 0 |
| LEE | 6 | 110 | 1 | 0 |
| NEWBERRY | 9 | 115 | 3 | 0 |
| SUMTER | 26 | 605 | 18 | 0 |
| YORK | 53 | 658 | 32 | 0 |
| DISTRICT TOTALS | 177 | 2,759 | 99 | 2 |

| DISTRICT NO 006 | REPRESENTATIVE IN CONGRESS | | | |
|-----------------|--|--|--|---|
| | (R) | (L) | (D) | (M) |
| | L E D A I R S G L E | N T U N C O H M P S D N | A T R A O L O L T O M M | N W I R S I C T E I N |
| COUNTY | | | | |
| BERKELEY | 169 | 0 | 85 | 0 |
| CLARENDON | 122 | 1 | 173 | 0 |
| DARLINGTON | 271 | 15 | 283 | 0 |
| DILLON | 90 | 3 | 153 | 0 |
| FLORENCE | 563 | 0 | 416 | 0 |
| GEORGETOWN | 252 | 7 | 210 | 0 |
| HORRY | 796 | 14 | 516 | 0 |
| MARION | 107 | 11 | 175 | 1 |
| NARLBORO | 118 | 3 | 128 | 0 |
| WILLIAMSBURG | 138 | 2 | 174 | 0 |
| DISTRICT TOTALS | 2,626 | 56 | 2,313 | 1 |

543

SOUTH CAROLINA
VOTES CAST IN GENERAL ELECTION
ABSENTEE TOTALS FROM NOVEMBER 6, 1984

| DISTRICT NO 001 | STATE SENATE | | |
|-----------------|--|--|---|
| | (R) | (D) | (M) |
| | D P I L C Y L K E R | A N A A L C E A R U A L N E D T E R | M K I R S I C T E I N |
| COUNTY | | | |
| ANDERSON | 32 | 20 | 0 |
| OCONEE | 222 | 236 | 0 |
| PICKENS | 43 | 23 | 0 |
| DISTRICT TOTALS | 297 | 279 | 0 |

| DISTRICT NO 004 | STATE SENATE | | |
|-----------------|---|--|---|
| | (L) | (D) | (M) |
| | N J O D W N A M R S D O N | A P C O S I H W A E R L L E S L | N W I R S I C T E I N |
| COUNTY | | | |
| ABBEVILLE | 0 | 0 | 0 |
| ANDERSON | 6 | 65 | 0 |
| DISTRICT TOTALS | 6 | 65 | 0 |

SOUTH CAROLINA
 VOTES CAST IN GENERAL ELECTION
 ABSENTEE TOTALS FROM NOVEMBER 6, 1984

| DISTRICT NO 009 | STATE SENATE | |
|-----------------|---|---|
| | (D) | (W) |
| | * B J R A T H A E N S E | M M I R S I C T E I M |
| COUNTY | | |
| GREENVILLE | 38 | 0 |
| LAURENS | 195 | 0 |
| DISTRICT TOTALS | 233 | 0 |

| DISTRICT NO 010 | STATE SENATE | |
|-----------------|--|---|
| | (D) | (L) |
| | * O J R O U H N H H O H D | C C R R M E A N T S M E J R |
| COUNTY | | |
| GREENWOOD | 48 | 28 |
| MCCORMICK | 89 | 1 |
| DISTRICT TOTALS | 507 | 29 |

SOUTH CAROLINA
 VOTES CAST IN GENERAL ELECTION
 ABSENTEE TOTALS FROM NOVEMBER 6, 1984

| DISTRICT NO 014 | STATE SENATE | |
|-----------------|---|--------------------------------------|
| | (R) | (D) |
| | J S A P H A E R S K S T | * P H E R L V E R E Y |
| COUNTY | | |
| CHEROKEE | 62 | 214 |
| YORK | 166 | 180 |
| DISTRICT TOTALS | 228 | 394 |

| DISTRICT NO 016 | STATE SENATE | |
|-----------------|---|--|
| | (D) | (W) |
| | * H C I A H L S O O H N E L L T | F B R E A L H L C I I S |
| COUNTY | | |
| LANCASTER | 181 | 31 |
| YORK | 1 | 0 |
| DISTRICT TOTALS | 182 | 31 |

SOUTH CAROLINA
VOTES CAST IN GENERAL ELECTION
ABSENTEE TOTALS FROM NOVEMBER 6, 1984

| DISTRICT NO 017 | STATE SENATE | |
|-----------------|--------------------------------------|--|
| | (D) | (M) |
| | O N J A D R M T N I N | W N T R S I C T E I N |
| COUNTY | | |
| CHEROKEE | 26 | 0 |
| CHESTER | 101 | 0 |
| FAIRFIELD | 119 | 0 |
| UNION | 63 | 0 |
| DISTRICT TOTALS | 309 | 0 |

| DISTRICT NO 018 | STATE SENATE | |
|-----------------|--|--|
| | (D) | (M) |
| | O P T O H P O E H A S I L I H | W N T R S I C T E I N |
| COUNTY | | |
| MEMPHRY | 165 | 4 |
| SALUDA | 87 | 0 |
| UNION | 107 | 0 |
| DISTRICT TOTALS | 439 | 4 |

SOUTH CAROLINA
VOTES CAST IN GENERAL ELECTION
ABSENTEE TOTALS FROM NOVEMBER 6, 1984

| DISTRICT NO 021 | STATE SENATE | | | | |
|-----------------|--|--|---|-------------------------------|---|
| | (R) | (L) | (D) | (M) | (N) |
| | P A M N I T L L I E P Y | S V T A T E M V E R V E L D E | O L I S U A R R O I D E R E | N N A I R L Y E S | H H I R E R S I C T E I N |
| COUNTY | | | | | |
| CALHOUN | 35 | 0 | 92 | 35 | 0 |
| RICHLAND | 67 | 6 | 90 | 6 | 0 |
| DISTRICT TOTALS | 102 | 6 | 182 | 41 | 0 |

| DISTRICT NO 024 | STATE SENATE | | |
|-----------------|--------------------------------------|---|--|
| | (R) | (D) | (M) |
| | O S R H Y E A A N L Y | I R R U E O H N E I C K K | W N I R S I C T E I N |
| COUNTY | | | |
| AIKEN | 275 | 286 | 1 |
| LEXINGTON | 207 | 64 | 0 |
| DISTRICT TOTALS | 482 | 350 | 1 |

SOUTH CAROLINA
VOTES CAST IN GENERAL ELECTION
ABSENTEE TOTALS FROM NOVEMBER 6, 1984

| DISTRICT NO 025 | STATE SENATE | | | |
|-----------------|--------------------------------------|--------------------------------------|--|---|
| | (R) | (L) | (D) | (M) |
| | J A W E S M A N | R O A T L D N H | * H T O D R E A S L | H M I R S I C T E I M |
| COUNTY | | | | |
| AIKEN | 149 | 5 | 142 | 0 |
| EDGEFIELD | 48 | 1 | 114 | 0 |
| DISTRICT TOTALS | 197 | 6 | 256 | 0 |

| DISTRICT NO 026 | STATE SENATE | | |
|-----------------|-----------------------|---|---|
| | (R) | (D) | (M) |
| | T O D H S | * S N E T K L I E R G | H M I R S I C T E I M |
| COUNTY | | | |
| AIKEN | 30 | 24 | 0 |
| BARNWELL | 31 | 34 | 0 |
| LEXINGTON | 129 | 139 | 0 |
| DISTRICT TOTALS | 190 | 199 | 0 |

SOUTH CAROLINA
VOTES CAST IN GENERAL ELECTION
ABSENTEE TOTALS FROM NOVEMBER 6, 1984

| DISTRICT NO 027 | STATE SENATE | |
|-----------------|---|---|
| | (D) | (M) |
| | * H O O L N A N D | H M I R S I C T E I M |
| COUNTY | | |
| CHESTERFIELD | 109 | 0 |
| KERSHAW | 221 | 0 |
| DISTRICT TOTALS | 326 | 0 |

| DISTRICT NO 028 | STATE SENATE | |
|-----------------|--|---|
| | (D) | (M) |
| | * L J D H N S A D Y | H M I R S I C T E I M |
| COUNTY | | |
| CHESTERFIELD | 95 | 0 |
| DILLON | 156 | 0 |
| HARLBORO | 230 | 0 |
| DISTRICT TOTALS | 441 | 0 |

SOUTH CAROLINA
VOTES CAST IN GENERAL ELECTION
ABSENTEE TOTALS FROM NOVEMBER 6, 1984

| DISTRICT NO 029 | STATE SENATE | |
|-----------------|--|---|
| | (L) | (O) |
| | H D I L T I C H N C E R L L | * S E A D L E A E R D Y |
| COUNTY | | |
| CHESTERFIELD | 3 | 25 |
| DARLINGTON | 63 | 491 |
| DISTRICT TOTALS | 66 | 496 |

| DISTRICT NO 030 | STATE SENATE | | |
|-----------------|--|---|---|
| | (R) | (D) | (W) |
| | R K O I C R E Y R E S H | * S T N I O T N H A S J R E | N W I R S T C T E I N |
| FLORENCE | 21 | 119 | 0 |
| HOBBS | 0 | 19 | 0 |
| MARION | 10 | 75 | 1 |
| DISTRICT TOTALS | 47 | 213 | 1 |

SOUTH CAROLINA
VOTES CAST IN GENERAL ELECTION
ABSENTEE TOTALS FROM NOVEMBER 6, 1984

| DISTRICT NO 032 | STATE SENATE | | | |
|-----------------|---|---|---|---|
| | (R) | (D) | (W) | (M) |
| | J S O M I M T H N | * H F C R G A I N L K L | J P A A N S E L S E Y | N W I R S I C T E I N |
| COUNTY | | | | |
| FLORENCE | 9 | 9 | 0 | 0 |
| GEORGETOWN | 0 | 0 | 0 | 0 |
| MARION | 62 | 115 | 0 | 0 |
| WILLIAMSBURG | 55 | 216 | 0 | 0 |
| DISTRICT TOTALS | 106 | 338 | 0 | 0 |

| DISTRICT NO 034 | STATE SENATE | |
|-----------------|---|---|
| | (O) | (M) |
| | * D W O I A L L R L T J A R M M | N W I R S I C T E I N |
| GEORGETOWN | 0 | 0 |
| HOBBS | 109 | 11 |
| DISTRICT TOTALS | 109 | 11 |

SOUTH CAROLINA
VOTES CAST IN GENERAL ELECTION
ABSENTEE TOTALS FROM NOVEMBER 6, 1984

| DISTRICT NO 036 | STATE SENATE | | |
|-----------------|---|--|---|
| | (R) | (D) | (M) |
| | J E R R Y L A I R | ◊ L J A D W H D N I C I I | M W I R S I C T E I M |
| COUNTY | | | |
| CLARENDON | 52 | 243 | 0 |
| LEE | 66 | 103 | 2 |
| SUNTER | 43 | 108 | 0 |
| DISTRICT TOTALS | 161 | 454 | 2 |

| DISTRICT NO 038 | STATE SENATE | |
|-----------------|---|------------------------------------|
| | (R) | (D) |
| | ◊ B B P I A L N L T D N | G D E U M K E E S M |
| COUNTY | | |
| BERKELEY | 150 | 41 |
| DORCHESTER | 384 | 133 |
| DISTRICT TOTALS | 534 | 174 |

SOUTH CAROLINA
VOTES CAST IN GENERAL ELECTION
ABSENTEE TOTALS FROM NOVEMBER 6, 1984

| DISTRICT NO 039 | STATE SENATE | | |
|-----------------|---|--|---|
| | (R) | (D) | (M) |
| | L M L O O D Y R D E J R | ◊ H J A D T H T N H E H S | M W I R S I C T E I N |
| COUNTY | | | |
| ALLENDALE | 57 | 19 | 0 |
| BAMBERG | 51 | 49 | 0 |
| BARNWELL | 8 | 6 | 0 |
| CALHOUN | 15 | 6 | 0 |
| DORCHESTER | 36 | 49 | 0 |
| DRANGEBURG | 32 | 46 | 0 |
| DISTRICT TOTALS | 199 | 175 | 0 |

| DISTRICT NO 040 | STATE SENATE | | |
|-----------------|---|---|---|
| | (R) | (D) | (M) |
| | T W H A O Y M A S 2 | ◊ W N I A L R L S I N A A R L S L | M W I R S I C T E I N |
| COUNTY | | | |
| BARNWELL | 17 | 20 | 0 |
| DRANGEBURG | 126 | 111 | 0 |
| DISTRICT TOTALS | 143 | 131 | 0 |

SOUTH CAROLINA
 VOTES CAST IN GENERAL ELECTION
 ABSENTEE TOTALS FROM NOVEMBER 6, 1984

| DISTRICT NO 045 | STATE SENATE | | |
|-----------------|--|---|---|
| | (D) | (M) | (W) |
| | * H P C E L E E D E N D | M M C A K S I N W I L N E G T T D N | M M I R S I C T E I N |
| COUNTY | | | |
| ALLENDALE | 51 | 0 | 0 |
| BEAUFORT | 6 | 0 | 0 |
| CHARLESTON | 8 | 0 | 0 |
| COLLETON | 252 | 5 | 2 |
| HAMPTON | 144 | 0 | 0 |
| JASPER | 112 | 4 | 0 |
| DISTRICT TOTALS | 573 | 9 | 2 |

| DISTRICT NO 046 | STATE SENATE | | |
|-----------------|--|---|---|
| | (R) | (D) | (M) |
| | P V A A T N D E R R H O D O F | * M J A A D W D E E S L L N J R | M M I R S I C T E I N |
| COUNTY | | | |
| BEAUFORT | 650 | 454 | 0 |
| JASPER | 51 | 74 | 0 |
| DISTRICT TOTALS | 709 | 528 | 0 |

SOUTH CAROLINA
 VOTES CAST IN GENERAL ELECTION
 ABSENTEE TOTALS FROM NOVEMBER 6, 1984

| DISTRICT NO 001 | HOUSE OF REP. | |
|-----------------|---|---|
| | (D) | (M) |
| | * C D L U E K V E E L A N D | M M I R S I C T E I N |
| COUNTY | | |
| ANDERSON | 6 | 0 |
| OCONEE | 206 | 2 |
| DISTRICT TOTALS | 212 | 2 |

| DISTRICT NO 011 | HOUSE OF REP. | |
|-----------------|---|---|
| | (D) | (M) |
| | * G H U I L C L N E A D E G L E S | M M I R S I C T E I N |
| COUNTY | | |
| ABBEVILLE | 164 | 0 |
| ANDERSON | 12 | 0 |
| DISTRICT TOTALS | 176 | 0 |

SOUTH CAROLINA
 VOTES CAST IN GENERAL ELECTION
 ABSENTEE TOTALS FROM NOVEMBER 6, 1966

| DISTRICT NO 012 | HOUSE OF REP. | |
|-----------------|--|---|
| | (D) | (W) |
| | * N J C E A N B W E I E I N C S | N W I R S I C T E I N |
| COUNTY | | |
| GREENWOOD | 99 | 0 |
| MCCORNICK | 90 | 0 |
| DISTRICT TOTALS | 189 | 0 |

| DISTRICT NO 014 | HOUSE OF REP. | |
|-----------------|---|---|
| | (D) | (W) |
| | * C M A R R R M I E O L N L | N W I R S I C T E I N |
| COUNTY | | |
| ABBEVILLE | 21 | 0 |
| GREENWOOD | 97 | 0 |
| LAURENS | 29 | 0 |
| DISTRICT TOTALS | 147 | 0 |

SOUTH CAROLINA
 VOTES CAST IN GENERAL ELECTION
 ABSENTEE TOTALS FROM NOVEMBER 6, 1966

| DISTRICT NO 026 | HOUSE OF REPRESENTATIVES | | |
|-----------------|---------------------------|---------------------------------|---|
| | (R) | (D) | (W) |
| | T O U W I N N | * N J A I T N T O S | N W I R S I C T E I N |
| COUNTY | | | |
| GREENVILLE | 73 | 41 | 0 |
| PICKENS | 15 | 0 | 0 |
| DISTRICT TOTALS | 88 | 41 | 0 |

| DISTRICT NO 029 | HOUSE OF REPRESENTATIVES | |
|-----------------|--|---|
| | (D) | (W) |
| | * P O N L T I L N L I R P S | N W I R S I C T E I N |
| COUNTY | | |
| CHEROKEE | 69 | 0 |
| CHESTER | 25 | 0 |
| UNION | 49 | 0 |
| DISTRICT TOTALS | 143 | 0 |

SOUTH CAROLINA
VOTES CAST IN GENERAL ELECTION
ABSENTEE TOTALS FROM NOVEMBER 6, 1984

| DISTRICT NO 039 | HOUSE OF REP. | |
|-----------------|---|---|
| | (D) | (M) |
| | • G L E A N R T R R Y Y E | H W I R S I C T E I N |
| COUNTY | | |
| AIKEN | 2 | 0 |
| HEMBERRY | 34 | 0 |
| SALUDA | 86 | 0 |
| DISTRICT TOTALS | 122 | 0 |

| DISTRICT NO 042 | HOUSE OF REP. | |
|-----------------|---|---|
| | (D) | (M) |
| | • L E E M C T R S O S B Y | H W I R S I C T E I N |
| COUNTY | | |
| FAIRFIELD UNION | 117 | 0 |
| | 211 | 0 |
| DISTRICT TOTALS | 328 | 0 |

SOUTH CAROLINA
VOTES CAST IN GENERAL ELECTION
ABSENTEE TOTALS FROM NOVEMBER 6, 1984

| DISTRICT NO 043 | HOUSE OF REP. |
|-----------------|---|
| | (D) |
| | • S P H A D U R L T E J R |
| COUNTY | |
| CHESTER | 158 |
| LANCASTER | 1 |
| DISTRICT TOTALS | 159 |

| DISTRICT NO 050 | HOUSE OF REP. | | |
|-----------------|--------------------------------------|-----------------|---|
| | (D) | (M) | (W) |
| | • B C R R O A N D N Y | I J O C E | H W I R S I C T E T N |
| COUNTY | | | |
| LEE | 144 | 7 | 0 |
| SUMTER | 90 | 0 | 0 |
| DISTRICT TOTALS | 236 | 7 | 0 |

SOUTH CAROLINA
VOTES CAST IN GENERAL ELECTION
ABSENTEE TOTALS FROM NOVEMBER 6, 1984

| DISTRICT NO 051 | HOUSE OF REP. | |
|-----------------|--|---|
| | (D) | (M) |
| | * D D G E B R U I R A W L L | M W I R S I C T E I N |
| COUNTY | | |
| CHESTERFIELD | 9 | 0 |
| KERSHAW | 60 | 0 |
| LANCASTER | 0 | 0 |
| DISTRICT TOTALS | 69 | 0 |

| DISTRICT NO 056 | HOUSE OF REP. | |
|-----------------|---|---|
| | (D) | (M) |
| | * B D E A A V S I L D E T | M W I R S I C T E I N |
| COUNTY | | |
| DARLINGTON | 123 | 0 |
| HARLORD | 52 | 0 |
| DISTRICT TOTALS | 175 | 0 |

SOUTH CAROLINA
VOTES CAST IN GENERAL ELECTION
ABSENTEE TOTALS FROM NOVEMBER 6, 1984

| DISTRICT NO 059 | HOUSE OF REP. | |
|-----------------|--------------------------------------|---|
| | (D) | (M) |
| | * M J C D L M E W O W | M W I R S I C T E I N |
| COUNTY | | |
| DILLON | 41 | 0 |
| FLORENCE | 61 | 0 |
| MARION | 97 | 0 |
| DISTRICT TOTALS | 199 | 0 |

| DISTRICT NO 062 | HOUSE OF REP. |
|-----------------|--|
| | (D) |
| | * C F I R L A B M E R T |
| COUNTY | |
| DARLINGTON | 4 |
| FLORENCE | 145 |
| DISTRICT TOTALS | 149 |

SOUTH CAROLINA
 VOTES CAST IN GENERAL ELECTION
 ABSENTEE TOTALS FROM NOVEMBER 6, 1984

| DISTRICT NO 064 | HOUSE OF REP. |
|-----------------|--|
| | (D) |
| | O H C A R R A R L I E N X I I I |
| COUNTY | |
| CLARENDON | 252 |
| WILLIAMSBURG | 15 |
| DISTRICT TOTALS | 267 |

| DISTRICT NO 065 | HOUSE OF REP. |
|-----------------|---|
| | (D) |
| | O A M R A T R H R U E R N I V |
| | |
| DARLINGTON | 106 |
| KERSHAM | 12 |
| LEE | 14 |
| SUNTER | 78 |
| DISTRICT TOTALS | 210 |

SOUTH CAROLINA
 VOTES CAST IN GENERAL ELECTION
 ABSENTEE TOTALS FROM NOVEMBER 6, 1984

| DISTRICT NO 067 | HOUSE OF REP. |
|-----------------|---|
| | (D) |
| | O G C R H I A F R F L I E N S I B I I |
| COUNTY | |
| CLARENDON | 27 |
| SUNTER | 203 |
| DISTRICT TOTALS | 230 |

| DISTRICT NO 082 | HOUSE OF REP. |
|-----------------|--|
| | (D) |
| | O A J N D D E E R S D N J R |
| | |
| AIKEN | 27 |
| EDGEFIELD | 155 |
| DISTRICT TOTALS | 182 |

SOUTH CAROLINA
VOTES CAST IN GENERAL ELECTION
ABSENTEE TOTALS FROM NOVEMBER 6, 1984

| DISTRICT NO 086 | HOUSE OF REPRESENTATIVES | | |
|-----------------|---|---|---|
| | (R) | (D) | (M) |
| | * S C H M A R R P E L E S | T N E C R M R I Y L A N | M W I R S I C T E I M |
| COUNTY | | | |
| AIKEN | 122 | 84 | 0 |
| LEXINGTON | 36 | 9 | 0 |
| DISTRICT TOTALS | 158 | 93 | 0 |

| DISTRICT NO 090 | HOUSE OF REPRESENTATIVES | | |
|-----------------|---|--|---|
| | (R) | (P) | (O) |
| | M I A M L A T B T A H E T | G J E E O P R F G E R S M D N | * R T M H O A A H D A S N |
| COUNTY | | | |
| ALLENDALE | 19 | 10 | 38 |
| SANBORG | 30 | 8 | 90 |
| DISTRICT TOTALS | 49 | 18 | 128 |

SOUTH CAROLINA
VOTES CAST IN GENERAL ELECTION
ABSENTEE TOTALS FROM NOVEMBER 6, 1984

| DISTRICT NO 091 | HOUSE OF REP. |
|-----------------|---|
| | (O) |
| | * B S L O A L T O T M O N |
| COUNTY | |
| ALLENDALE | 46 |
| BARNWELL | 136 |
| DISTRICT TOTALS | 182 |

| DISTRICT NO 092 | HOUSE OF REP. | |
|-----------------|---|-------------------------------|
| | (R) | (O) |
| | M M I A C L M K A E R L L | * D F A R Y E O L |
| COUNTY | | |
| BERKELEY | 103 | 89 |
| DORCHESTER | 25 | 27 |
| DISTRICT TOTALS | 128 | 116 |

SOUTH CAROLINA
VOTES CAST IN GENERAL ELECTION
ABSENTEE TOTALS FROM NOVEMBER 6, 1964

| DISTRICT NO 093 | HOUSE OF REPRESENTATIVES | | |
|-----------------|--|---|---|
| | (D) | (M) | (M) |
| | O F J E O L H D W E R G | H H A I R L E T S | M M I R S I C T E I N |
| COUNTY | | | |
| CALHOUN | 164 | 3 | 3 |
| LEXINGTON | 9 | 0 | 0 |
| ORANGEBURG | 75 | 0 | 0 |
| DISTRICT TOTALS | 248 | 3 | 3 |

| DISTRICT NO 103 | HOUSE OF REP. |
|-----------------|--|
| | (D) |
| | O S J N O D H M J R |
| COUNTY | |
| GEORGETOWN | 55 |
| WILLIAMSBURG | 44 |
| DISTRICT TOTALS | 99 |

SOUTH CAROLINA
VOTES CAST IN GENERAL ELECTION
ABSENTEE TOTALS FROM NOVEMBER 6, 1964

| DISTRICT NO 116 | HOUSE OF REP. | |
|-----------------|--|---|
| | (D) | (M) |
| | O W N A C S K H I I N L C E T Y D H J R | H H I R S I C T E I N |
| COUNTY | | |
| CHARLESTON | 105 | 0 |
| COLLETON | 6 | 0 |
| DISTRICT TOTALS | 111 | 0 |

| DISTRICT NO 120 | HOUSE OF REP. | |
|-----------------|---|---|
| | (D) | (M) |
| | O N D C O T U E R J R | H M I R S I C T E I N |
| COUNTY | | |
| COLLETON | 37 | 0 |
| HANPTON | 196 | 0 |
| JASPER | 10 | 0 |
| DISTRICT TOTALS | 243 | 0 |

SOUTH CAROLINA
VOTES CAST IN GENERAL ELECTION
ABSENTEE TOTALS FROM NOVEMBER 6, 1964

| DISTRICT NO 122 | HOUSE OF REP. | |
|-----------------|---------------|-----|
| | (P) | (D) |
| | J B | W |
| | I R | J N |
| | W A | U I |
| | M N | A T |
| | I T | H E |
| | E L | I |
| | E | T |
| | T | A |

| COUNTY | | |
|------------------------|------------|------------|
| BEAUFORT | 14 | 30 |
| JASPER | 126 | 149 |
| DISTRICT TOTALS | 140 | 179 |

SOUTH CAROLINA
VOTES CAST IN GENERAL ELECTION
ABSENTEE TOTALS FROM NOVEMBER 6, 1964

| DISTRICT NO 001 | SOLICITOR | |
|-----------------|-----------|-----|
| | (D) | (M) |
| | W | M |
| | J I | I R |
| | O L | S I |
| | S Z | C T |
| | E E | E |
| | P L | I |
| | H L | N |
| | P J | |
| | R | |

| COUNTY | | |
|------------------------|--------------|----------|
| CALHOUN | 151 | 1 |
| DORCHESTER | 326 | 0 |
| ORANGEBURG | 631 | 0 |
| DISTRICT TOTALS | 1,108 | 1 |

| DISTRICT NO 002 | SOLICITOR | |
|-----------------|-----------|-----|
| | (D) | (M) |
| | W | M |
| | R A | I R |
| | D R | S I |
| | O T | C T |
| | E E | E |
| | R | I |
| | T | N |
| | J | |

| | | |
|------------------------|------------|----------|
| AIKEN | 620 | 0 |
| BAMBERG | 118 | 0 |
| BARNWELL | 129 | 0 |
| DISTRICT TOTALS | 879 | 0 |

SOUTH CAROLINA
VOTES CAST IN GENERAL ELECTION
ABSENTEE TOTALS FROM NOVEMBER 6, 1984

| DISTRICT NO 004 | SOLICITOR | |
|-----------------|----------------------------------|---|
| | (D) | (M) |
| | PH JL DL UE PR RE | NW IR ST CT E I N |
| COUNTY | | |
| CHESTERFIELD | 36 | 0 |
| DARLINGTON | 425 | 0 |
| DILLON | 215 | 0 |
| HARLBORO | 230 | 0 |
| DISTRICT TOTALS | 906 | 0 |

| DISTRICT NO 007 | SOLICITOR | | |
|-----------------|--------------------------------|---|---|
| | (R) | (D) | (M) |
| | DC EO RL NE A W | AG NO OS LS RE AT NT C | NW IR SI CT E T N |
| CHESTERFIELD | 122 | 193 | 0 |
| SPARTANBURG | 1,197 | 857 | 0 |
| DISTRICT TOTALS | 1,319 | 1,050 | 0 |

SOUTH CAROLINA
VOTES CAST IN GENERAL ELECTION
ABSENTEE TOTALS FROM NOVEMBER 6, 1984

| DISTRICT NO 008 | SOLICITOR | |
|-----------------|--|---|
| | (D) | (M) |
| | WJ WD IN LE LS I AI RV Y | NW IR SI CT E I N |
| COUNTY | | |
| ABBEVILLE | 179 | 0 |
| GREENWOOD | 391 | 122 |
| LAURENS | 327 | 0 |
| NEWBERRY | 200 | 0 |
| DISTRICT TOTALS | 1,097 | 122 |

| DISTRICT NO 009 | SOLICITOR |
|-----------------|---|
| | (D) |
| | OC CD HH AO RO LN E S N |
| BERKELEY | 455 |
| CHARLESTON | 2,105 |
| DISTRICT TOTALS | 2,560 |

SOUTH CAROLINA
VOTES CAST IN GENERAL ELECTION
ABSENTEE TOTALS FROM NOVEMBER 6, 1984

| DISTRICT NO 011 | SOLICITOR | |
|-----------------|---|---|
| | (R) | (W) |
| | * M D T O E N R N S I E | N W I R S I C T E I N |
| COUNTY | | |
| EDGEFIELD | 79 | 0 |
| LEXINGTON | 1,253 | 0 |
| MCCORMICK | 45 | 0 |
| SALUDA | 63 | 0 |
| DISTRICT TOTALS | 1,440 | 0 |

| DISTRICT NO 014 | SOLICITOR | |
|-----------------|---|---|
| | (D) | (W) |
| | * W R U A R N O D A O U L G P H H J R | N W I R S I C T E I N |
| COUNTY | | |
| ALLEDALE | 45 | 0 |
| BEAUFORT | 633 | 0 |
| COLLETON | 228 | 2 |
| HAMPTON | 195 | 1 |
| JASPER | 175 | 0 |
| DISTRICT TOTALS | 1,276 | 3 |

SOUTH CAROLINA
VOTES CAST IN GENERAL ELECTION
ABSENTEE TOTALS FROM NOVEMBER 6, 1984

| DISTRICT NO 016 | SOLIC. |
|-----------------|---|
| | (D) |
| | * F W E I R L C L U I S A O N N L |
| COUNTY | |
| UNION | 259 |
| YORK | 693 |
| DISTRICT TOTALS | 952 |

**SPECIAL ELECTION
STATE HOUSE OF REPRESENTATIVES, DISTRICT 58
AUGUST 7, 1984**

DARLINGTON COUNTY

| Precinct | (D) DENNY W. NEILSON | Miscellaneous Write-In |
|----------------------------|---------------------------------|-----------------------------------|
| Bethel | 5 | |
| Burnt Branch | 6 | |
| Darlington 1 | 31 | |
| Darlington 2 | 18 | |
| Darlington 3 | 109 | |
| Darlington 4 | 9 | 2 |
| Darlington 5 | 99 | 1 |
| Darlington 6 | 14 | |
| Dovesville | 0 | |
| Hartsville 4 | 0 | |
| High Hill | 17 | |
| Indian Branch | 0 | |
| Lake Swamp | 23 | |
| Lamar 1 | 15 | |
| Lamar 2 | 14 | |
| Lydia | 12 | |
| Mechanicville | 16 | 2 |
| Mont Clare | 1 | |
| Newman Swamp | 23 | |
| Oates | 17 | |
| Palmetto | 2 | |
| Philadelphia | 14 | |
| Swift Creek | 8 | |
| Absentee | 1 | |
| COUNTY TOTALS | 454 | 5 |

**SPECIAL ELECTION
STATE SENATE, DISTRICT 6, SEAT 1
AUGUST 28, 1984**

KERSHAW COUNTY

| Precinct | (D) FRANCIS L. BELL JR. | Miscellaneous Write-In |
|----------------------------|------------------------------------|-----------------------------------|
| Airport | 4 | |
| Antioch | 3 | |
| Bethune | 7 | |
| Buffalo | 10 | |
| Camden 1 | 14 | |
| Camden 2 | 8 | |
| Camden 3 | 15 | 1 |
| Camden 4 | 11 | |
| Camden 5 | 10 | |
| Camden 5-A | 6 | |
| Camden 6 | 5 | |
| Cassatt | 9 | |
| Charlotte-Thompson | 10 | |
| Doby's Mill | 6 | |
| East Camden | 8 | |
| Elgin | 11 | |
| Gates Ford | 4 | |
| Hermitage | 0 | |
| Liberty Hill | 20 | |
| Lugoff 1 | 4 | |
| Lugoff 2 | 6 | |
| Malvern Hill | 3 | |
| Rabon's X-Roads | 7 | |
| Riverdale | 7 | |
| Salt Pond | 2 | |
| Shaylor's Hill | 6 | |
| Springdale | 7 | |
| Westville | 7 | |
| White's Garden | 24 | |
| Absentee | 0 | |
| COUNTY TOTALS | 234 | 1 |

**SPECIAL ELECTION
STATE SENATE, DISTRICT 6, SEAT 1
AUGUST 28, 1984**

LANCASTER COUNTY

| Precinct | (D) FRANCIS L. BELL JR. | Write-In CALDWELL HINSON | Miscellaneous Write-In |
|----------------------------|-------------------------------|--------------------------------|---------------------------|
| Riverside | 50 | 7 | |
| Primus | 15 | 2 | |
| Oak Ridge | 14 | 3 | |
| Elgin | 66 | 8 | |
| Dixie | 29 | 1 | |
| Douglas | 41 | 4 | 1 |
| Fork Hill | 11 | 2 | |
| Erwin Farm | 24 | 4 | 1 |
| Rich Hill | 20 | 19 | |
| Unity | 51 | 2 | |
| Springs Mill 2 | 15 | 2 | |
| Lynwood Dr. | 29 | 2 | 2 |
| Welsh's | 23 | | 1 |
| Tabernacle | 19 | 5 | |
| Union | 2 | 46 | |
| Springs Mill 1 | 12 | | |
| Wylie Park | 383 | 8 | 2 |
| Belaire | 29 | 2 | 1 |
| Van Wyck | 20 | 4 | |
| Flat Creek | 7 | | |
| Pleasant Valley | 15 | 1 | 1 |
| Jacksonham | 26 | 3 | |
| Flint Ridge | 17 | 2 | |
| Hyde Park | 21 | 10 | |
| Midway | 13 | 3 | |
| Tradesville | 14 | 3 | 1 |
| Pleasant Hill | 22 | 13 | |
| E. Lancaster | 167 | 1 | 1 |
| Antioch | 27 | 12 | |
| Kershaw HLT CTR | 57 | 2 | |
| Dwight | 28 | 6 | |
| Charlesboro | 17 | 3 | |
| Kershaw Mill | 50 | 8 | |
| W. Lancaster | 83 | 3 | |
| Carmel | 16 | 4 | |
| Camp Creek | 30 | 6 | |
| Heath Springs | 62 | 1 | |
| Gooch's X Rds. | 45 | 12 | |
| Chesterfield Ave. | 80 | 5 | |
| Kershaw No. 1 | 24 | 7 | |
| Kershaw No. 2 | 9 | 7 | |
| Three C's | 12 | 9 | |
| Absentee | 10 | 3 | |
| COUNTY TOTALS | 1,705 | 245 | 11 |

**SPECIAL ELECTION
STATE SENATE, DISTRICT 6, SEAT 1
AUGUST 28, 1984**

YORK COUNTY

| Precinct | (D) FRANCIS L. BELL JR. | Write-In CALDWELL HINSON | Miscellaneous Write-In |
|----------------------------|-------------------------------|--------------------------------|---------------------------|
| Bethany | 6 | 2 | |
| Bethel | 11 | | |
| Blairsville | 9 | | |
| Bullocks Creek | 7 | | |
| Bowling Green | 7 | | |
| Cannon Mill | 6 | | |
| Catawba | 9 | | |
| Clover No. 1 | 10 | | |
| Clover No. 2 | 7 | | |
| Cotton Belt | 14 | | |
| Delphos | 8 | | |
| Ebenezer | 13 | | |
| Edgewood | 11 | | |
| Fewell Park | 11 | | |
| Filbert | 11 | | 1 |
| Fort Mill No. 1 | 5 | | |
| Fort Mill No. 2 | 3 | | |
| Fort Mill No. 3 | 6 | | |
| Fort Mill No. 4 | 20 | | |
| Hickory Grove | 13 | | |
| Highland Park | 8 | | |
| Hopewell | 7 | | |
| India Hook | 1 | | |
| Lesslie No. 1 | 9 | | |
| Lesslie No. 2 | 12 | 1 | |
| McConnells | 13 | | |
| Mt. Holly | 7 | | |
| Mt. Gallant | 5 | | |
| Newport | 12 | | |
| Northside | 4 | | |
| Northwestern | 8 | | |
| Oakridge | 9 | | |
| Ogden | 4 | | |
| Rock Hill No. 1 | 2 | | |
| Rock Hill No. 2 | 10 | | |
| Rock Hill No. 3 | 14 | | |
| Rock Hill No. 4 | 4 | | |
| Rock Hill No. 5 | 18 | | |
| Rock Hill No. 6 | 8 | | |
| Rock Hill No. 7 | 13 | | |
| Sharon | 18 | | |
| Smyrna | 13 | | |
| Tega Cay | 5 | | |
| Tirzah | 8 | | |
| York No. 1 | 6 | | |
| York No. 2 | 23 | | |
| Absentee | 15 | | |
| COUNTY TOTALS | 443 | 3 | 1 |

**SPECIAL ELECTION
STATE SENATE, DISTRICT 6, SEAT 1
AUGUST 28, 1984**

DISTRICT TOTALS

| Precinct | (D) FRANCIS L. BELL JR. | Write-In CALDWELL HINSON | Miscellaneous Write-In |
|-----------------------|-------------------------------|--------------------------------|---------------------------|
| Kershaw | 234 | 0 | 1 |
| Lancaster | 1,705 | 245 | 11 |
| York | 443 | 3 | 1 |
| DISTRICT TOTALS | 2,382 | 248 | 13 |

**SPECIAL ELECTION
STATE HOUSE OF REPRESENTATIVES, DISTRICT 97
SEPTEMBER 4, 1984**

DORCHESTER COUNTY

| Precinct | (D) GEORGE H. BAILEY | Miscellaneous Write-In |
|---------------------|-------------------------|---------------------------|
| Rosinville | 82 | 2 |
| St. George I | 89 | 1 |
| St. George II | 82 | 2 |
| Grover I | 61 | 1 |
| Reevesville | 51 | 2 |
| Harleyville | 23 | |
| Four Hole | 10 | |
| Grover III | 15 | |
| Rosses | 20 | |
| Gregg | 4 | |
| Indian Field | 74 | |
| Ridgeville | 29 | |
| Givhans | 11 | 17 |
| Deleamar | 37 | |
| Saul Dam | 9 | |
| Tranquil | 6 | 1 |
| Beech Hill | 0 | |
| Flowertown | 0 | |
| Knightsville | 6 | 1 |
| Absentee | 0 | |
| COUNTY TOTALS ... | 609 | 27 |

**SPECIAL ELECTION
STATE HOUSE OF REPRESENTATIVES, DISTRICT 99
JUNE 25, 1985**

BERKELEY COUNTY

| Precinct | (R) HENRY E. BROWN | (D) ROY E. STRICKLAND | Miscellaneous Write-In |
|----------------------------|----------------------------------|-------------------------------------|-----------------------------------|
| | Hanahan | 942 | |
| Goose Creek 1 | 0 | 0 | |
| Goose Creek 2 | 223 | 158 | 2 |
| Goose Creek 3 | 68 | 38 | |
| Absentee | 17 | 10 | |
| COUNTY TOTALS | 1,250 | 527 | 8 |

**SPECIAL ELECTION
STATE HOUSE OF REPRESENTATIVES, DISTRICT 13
JUNE 25, 1985**

GREENWOOD COUNTY

| Precinct | (R) DAVID LIGHTSEY | (D) JIM JOHNSON | Write-In |
|----------------------------|----------------------------------|---------------------------|-----------------|
| | Greenwood 1 | 91 | |
| Greenwood 2 | 31 | 202 | |
| Greenwood 3 | 234 | 178 | |
| Greenwood 4 | 42 | 60 | |
| Greenwood 5 | 42 | 72 | |
| Greenwood 6 | 43 | 176 | 3 |
| Cokesbury | 5 | 5 | |
| Stoney Point | 4 | 2 | |
| Greenwood Mill | 37 | 90 | |
| Blakedale | 224 | 195 | |
| Fairgrounds | 90 | 92 | 2 |
| Absentee | 46 | 39 | |
| COUNTY TOTALS | 889 | 1,297 | 5 |

VOTER REGISTRATION STATISTICS

**SOUTH CAROLINA ELECTION COMMISSION
REGISTERED VOTERS ELIGIBLE TO VOTE
IN 1984 PRIMARY ELECTION
COUNTY TOTALS
JUNE 12, 1984**

| County | Indian | Oriental | Black | White | Total |
|--------------------|--------|----------|---------|---------|-----------|
| Abbeville | 2 | 1 | 2,923 | 6,931 | 9,857 |
| Aiken | 15 | 7 | 10,049 | 37,469 | 47,540 |
| Allendale | | | 3,131 | 2,145 | 5,276 |
| Anderson | 8 | 7 | 6,407 | 41,910 | 48,332 |
| Bamberg | 5 | 1 | 4,015 | 3,895 | 7,916 |
| Barnwell | 3 | 1 | 3,822 | 6,054 | 9,880 |
| Beaufort | 9 | 8 | 9,487 | 19,150 | 28,654 |
| Berkeley | 6 | 202 | 9,568 | 22,596 | 32,372 |
| Calhoun | | 1 | 2,976 | 3,357 | 6,334 |
| Charleston | 38 | 48 | 37,989 | 74,163 | 112,238 |
| Cherokee | 7 | 6 | 3,266 | 14,652 | 17,931 |
| Chester | 5 | | 3,893 | 7,619 | 11,517 |
| Chesterfield | | 2 | 4,468 | 10,286 | 14,756 |
| Clarendon | 2 | 3 | 7,251 | 6,892 | 14,148 |
| Colleton | 21 | | 6,155 | 7,751 | 13,927 |
| Darlington | 4 | 2 | 8,896 | 15,843 | 24,745 |
| Dillon | 66 | 2 | 4,601 | 7,473 | 12,142 |
| Dorchester | 39 | 11 | 6,888 | 19,878 | 26,816 |
| Edgefield | 1 | | 3,635 | 4,052 | 7,688 |
| Fairfield | | | 5,083 | 4,391 | 9,474 |
| Florence | 12 | 9 | 16,686 | 31,824 | 48,531 |
| Georgetown | | 3 | 8,248 | 10,579 | 18,830 |
| Greenville | 54 | 34 | 15,996 | 93,610 | 109,694 |
| Greenwood | 3 | 9 | 5,618 | 17,202 | 22,832 |
| Hampton | | | 4,867 | 4,652 | 9,519 |
| Horry | 6 | 5 | 8,051 | 35,483 | 43,545 |
| Jasper | 4 | 1 | 4,122 | 3,902 | 8,029 |
| Kershaw | 1 | 5 | 4,208 | 11,664 | 15,878 |
| Lancaster | 1 | 1 | 3,134 | 15,987 | 19,123 |
| Laurens | 2 | 7 | 4,436 | 14,166 | 18,611 |
| Lee | | 1 | 5,562 | 4,573 | 10,136 |
| Lexington | 21 | 14 | 4,134 | 50,723 | 54,892 |
| McCormick | 1 | | 1,803 | 1,736 | 3,540 |
| Marion | 8 | | 6,441 | 6,469 | 12,918 |
| Marlboro | 76 | 2 | 5,433 | 7,842 | 13,353 |
| Newberry | | 1 | 2,576 | 9,763 | 12,340 |
| Oconee | 3 | 5 | 1,417 | 17,113 | 18,538 |
| Orangeburg | 22 | 9 | 20,910 | 18,535 | 39,476 |
| Pickens | 3 | 3 | 1,508 | 25,182 | 26,696 |
| Richland | 55 | 72 | 39,852 | 69,190 | 109,169 |
| Saluda | | | 1,798 | 4,844 | 6,642 |
| Spartanburg | 20 | 10 | 14,173 | 62,305 | 76,508 |
| Sumter | 18 | 9 | 13,357 | 18,312 | 31,696 |
| Union | 3 | 1 | 3,087 | 10,756 | 13,847 |
| Williamsburg | 3 | | 10,725 | 7,640 | 18,368 |
| York | 43 | 1 | 5,663 | 29,908 | 35,615 |
| STATE TOTALS | 590 | 504 | 358,308 | 900,467 | 1,259,869 |

**SOUTH CAROLINA ELECTION COMMISSION
REGISTERED VOTERS ELIGIBLE TO VOTE
IN SPECIAL SENATE PRIMARY
COUNTY TOTALS
OCTOBER 2, 1984**

| County | Indian | Oriental | Black | White | Total |
|--------------|--------|----------|---------|---------|-----------|
| Abbeville | 2 | 3 | 3,000 | 7,077 | 10,082 |
| Aiken | 15 | 10 | 10,250 | 38,888 | 49,163 |
| Allendale | | | 3,164 | 2,161 | 5,325 |
| Anderson | 8 | 10 | 6,686 | 43,383 | 50,087 |
| Bamberg | 5 | 1 | 4,101 | 3,970 | 8,077 |
| Barnwell | 3 | 1 | 3,874 | 6,117 | 9,995 |
| Beaufort | 9 | 9 | 9,722 | 20,205 | 29,945 |
| Berkeley | 7 | 218 | 9,935 | 24,047 | 34,207 |
| Calhoun | | 1 | 3,042 | 3,419 | 6,462 |
| Charleston | 43 | 78 | 40,001 | 80,072 | 120,194 |
| Cherokee | 8 | 6 | 3,383 | 15,057 | 18,454 |
| Chester | 5 | | 3,955 | 7,748 | 11,708 |
| Chesterfield | | 2 | 4,505 | 10,466 | 14,973 |
| Clarendon | 2 | 3 | 7,388 | 7,071 | 14,464 |
| Colleton | 22 | | 6,358 | 8,069 | 14,449 |
| Darlington | 4 | 3 | 9,195 | 16,343 | 25,545 |
| Dillon | 73 | 2 | 4,838 | 7,694 | 12,607 |
| Dorchester | 41 | 12 | 7,185 | 21,085 | 28,323 |
| Edgefield | 1 | | 3,901 | 4,227 | 8,129 |
| Fairfield | | | 5,271 | 4,488 | 9,759 |
| Florence | 13 | 10 | 17,106 | 32,317 | 49,446 |
| Georgetown | | 3 | 8,537 | 10,911 | 19,451 |
| Greenville | 62 | 40 | 16,647 | 98,355 | 115,104 |
| Greenwood | 3 | 12 | 5,721 | 17,535 | 23,271 |
| Hampton | | | 4,928 | 4,745 | 9,673 |
| Horry | 5 | 6 | 8,273 | 36,864 | 45,148 |
| Jasper | 4 | 2 | 4,410 | 3,990 | 8,406 |
| Kershaw | 5 | 6 | 4,404 | 12,384 | 16,799 |
| Lancaster | 1 | 3 | 3,268 | 16,578 | 19,850 |
| Laurens | 2 | 7 | 4,553 | 14,630 | 19,192 |
| Lee | | 1 | 5,685 | 4,637 | 10,323 |
| Lexington | 23 | 24 | 4,284 | 53,970 | 58,301 |
| McCormick | 1 | | 1,857 | 1,780 | 3,638 |
| Marion | 8 | 1 | 6,666 | 6,700 | 13,375 |
| Marlboro | 80 | 2 | 5,762 | 8,165 | 14,009 |
| Newberry | | 1 | 2,717 | 10,067 | 12,785 |
| Oconee | 3 | 5 | 1,462 | 17,795 | 19,265 |
| Orangeburg | 23 | 12 | 21,630 | 19,035 | 40,700 |
| Pickens | 4 | 3 | 1,541 | 26,043 | 27,591 |
| Richland | 65 | 107 | 41,699 | 72,865 | 114,736 |
| Saluda | | | 1,841 | 4,998 | 6,839 |
| Spartanburg | 22 | 21 | 14,723 | 64,753 | 79,519 |
| Sumter | 18 | 12 | 14,370 | 19,283 | 33,683 |
| Union | 3 | 1 | 3,179 | 11,018 | 14,201 |
| Williamsburg | 3 | | 11,126 | 7,958 | 19,087 |
| York | 43 | 1 | 5,800 | 31,110 | 36,954 |
| STATE TOTALS | 639 | 639 | 371,943 | 940,073 | 1,313,294 |

**SOUTH CAROLINA ELECTION COMMISSION
REGISTERED VOTERS ELIGIBLE TO VOTE
IN 1984 GENERAL ELECTION
COUNTY TOTALS
NOVEMBER 6, 1984**

| County | Indian | Oriental | Black | White | Total |
|--------------------|--------|----------|---------|-----------|-----------|
| Abbeville | 4 | 3 | 3,064 | 7,341 | 10,412 |
| Aiken | 18 | 12 | 10,973 | 41,677 | 52,680 |
| Allendale | | | 3,236 | 2,212 | 5,448 |
| Anderson | 9 | 12 | 6,921 | 45,673 | 52,615 |
| Bamberg | 6 | 1 | 4,245 | 4,114 | 8,366 |
| Barnwell | 3 | 1 | 3,979 | 6,432 | 10,415 |
| Beaufort | 10 | 12 | 10,201 | 23,096 | 33,319 |
| Berkeley | 8 | 238 | 10,379 | 26,294 | 36,919 |
| Calhoun | | 1 | 3,142 | 3,502 | 6,645 |
| Charleston | 45 | 126 | 42,168 | 86,804 | 129,143 |
| Cherokee | 9 | 7 | 3,466 | 15,511 | 18,993 |
| Chester | 5 | | 4,124 | 8,053 | 12,182 |
| Chesterfield | 2 | 3 | 4,653 | 11,000 | 15,658 |
| Clarendon | 2 | 3 | 7,636 | 7,279 | 14,920 |
| Colleton | 24 | 1 | 6,628 | 8,579 | 15,232 |
| Darlington | 4 | 3 | 9,736 | 17,326 | 27,069 |
| Dillon | 74 | 2 | 4,975 | 7,860 | 12,911 |
| Dorchester | 43 | 22 | 7,545 | 23,337 | 30,947 |
| Edgefield | 1 | 3 | 4,080 | 4,568 | 8,652 |
| Fairfield | | | 5,399 | 4,639 | 10,038 |
| Florence | 14 | 17 | 17,625 | 34,065 | 51,721 |
| Georgetown | | 4 | 8,827 | 11,743 | 20,574 |
| Greenville | 72 | 57 | 17,198 | 104,223 | 121,550 |
| Greenwood | 3 | 15 | 5,912 | 18,440 | 24,370 |
| Hampton | | 2 | 5,177 | 4,942 | 10,121 |
| Horry | 10 | 12 | 8,607 | 41,208 | 49,837 |
| Jasper | 4 | 2 | 4,603 | 4,194 | 8,803 |
| Kershaw | 5 | 9 | 4,617 | 13,237 | 17,868 |
| Lancaster | 1 | 4 | 3,434 | 17,275 | 20,714 |
| Laurens | 2 | 8 | 5,046 | 15,765 | 20,821 |
| Lee | | 1 | 5,787 | 4,700 | 10,488 |
| Lexington | 32 | 33 | 4,707 | 58,832 | 63,604 |
| McCormick | 1 | | 1,927 | 1,840 | 3,768 |
| Marion | 9 | 2 | 6,849 | 6,999 | 13,859 |
| Marlboro | 86 | 5 | 5,970 | 8,317 | 14,378 |
| Newberry | 1 | 2 | 3,131 | 10,664 | 13,798 |
| Oconee | 3 | 5 | 1,542 | 18,757 | 20,307 |
| Orangeburg | 26 | 19 | 22,623 | 20,025 | 42,693 |
| Pickens | 5 | 6 | 1,618 | 27,749 | 29,378 |
| Richland | 79 | 160 | 44,058 | 79,059 | 123,356 |
| Saluda | | | 1,967 | 5,238 | 7,205 |
| Spartanburg | 24 | 26 | 15,486 | 68,969 | 84,505 |
| Sumter | 20 | 22 | 14,944 | 20,898 | 35,884 |
| Union | 4 | 1 | 3,285 | 11,301 | 14,591 |
| Williamsburg | 2 | | 11,377 | 8,210 | 19,589 |
| York | 45 | 3 | 6,081 | 33,239 | 39,368 |
| STATE TOTALS | 715 | 865 | 388,948 | 1,005,186 | 1,395,714 |

**REGISTERED VOTERS IN
SOUTH CAROLINA
BY COUNTY AND PRECINCT
NOVEMBER 6, 1984**

ABBEVILLE VOTER REGISTRATION BREAKDOWN BY RACE REPORT

| PRECINCT NAME | INDIAN | ORIENTAL | BLACK | WHITE | TOTAL |
|-----------------------|--------|----------|-------|-------|--------|
| ABBEVILLE NO. 1 | | 2 | 204 | 1,209 | 1,415 |
| ABBEVILLE NO. 2 | 2 | | 840 | 484 | 1,326 |
| ABBEVILLE NO. 3 | | | 153 | 271 | 424 |
| ABBEVILLE NO. 4 | | | 283 | 601 | 884 |
| ABBEVILLE MILL | | | 22 | 257 | 279 |
| ANTREVILLE | | | 187 | 423 | 610 |
| BROADMOUTH | | | 7 | 120 | 127 |
| CALHOUN FALLS 1 | | | 472 | 527 | 999 |
| CALHOUN FALLS 2 | | 1 | 62 | 373 | 436 |
| CENTRAL | 1 | | 48 | 77 | 126 |
| COLD SPRINGS | | | 20 | 208 | 228 |
| DONALDS | | | 83 | 420 | 503 |
| DUE WEST | 1 | | 313 | 495 | 809 |
| HAMPTON | | | 1 | 34 | 35 |
| HILLVILLE | | | 32 | 93 | 125 |
| HALL'S STORE | | | 101 | 477 | 578 |
| KEOWEE | | | 8 | 179 | 187 |
| LEVEL LAND | | | 68 | 85 | 153 |
| LOWNDESVILLE 1 | | | 10 | 140 | 150 |
| LOWNDESVILLE 2 | | | 5 | 89 | 94 |
| LEBANON | | | 59 | 344 | 403 |
| MOUNTAIN VIEW | | | 9 | 223 | 232 |
| ROCK SPRINGS | | | 11 | 129 | 140 |
| WATTS | | | 66 | 83 | 149 |
| BARRIER FREE | | | | | |
| COUNTY TOTALS | 4 | 3 | 3,064 | 7,341 | 10,412 |

AIKEN VOTER REGISTRATION BREAKDOWN BY RACE REPORT

| PRECINCT NAME | INDIAN | ORIENTAL | BLACK | WHITE | TOTAL |
|-------------------------|--------|----------|--------|--------|--------|
| AIKEN NO. 1 | | | 5 | 1,087 | 1,092 |
| AIKEN NO. 2 | | | 1,020 | 264 | 1,284 |
| AIKEN NO. 3 | | | 145 | 950 | 1,095 |
| AIKEN NO. 4 | | | 1,305 | 134 | 1,439 |
| AIKEN NO. 5 | | | 415 | 771 | 1,186 |
| AIKEN NO. 6 | | 1 | 20 | 1,477 | 1,498 |
| BATH NO. 7 | | | 173 | 494 | 667 |
| BEECH ISLAND NO. 8 | | 2 | 276 | 459 | 737 |
| BELVEDERE NO. 9 | 1 | 1 | 89 | 894 | 985 |
| CAROLINA HEIGHTS NO. 10 | | | 335 | 356 | 691 |
| CHINA SPRINGS NO. 11 | 1 | | 498 | 377 | 876 |
| CLEARWATER NO. 12 | | | 186 | 515 | 701 |
| COLLEGE ACRE NO. 13 | | | 28 | 883 | 911 |
| EUREKA NO. 14 | | | 80 | 350 | 430 |
| GLOVERVILLE NO. 15 | | | 50 | 591 | 641 |
| GRANITEVILLE NO. 16 | | | 258 | 797 | 1,055 |
| JACKSON NO. 17 | 2 | | 166 | 1,158 | 1,326 |
| LANGLEY NO. 18 | 1 | | 112 | 725 | 838 |
| LYNWOOD NO. 19 | | | 107 | 709 | 816 |
| MILLBROOK NO. 20 | 2 | | 46 | 1,714 | 1,762 |
| MONETTA NO. 21 | | | 161 | 335 | 496 |
| MONTMORENCI NO. 22 | | | 106 | 359 | 465 |
| NEW ELLENTON NO. 23 | | | 361 | 968 | 1,329 |
| NEW HOLLAND NO. 24 | | | 55 | 280 | 335 |
| N. AUGUSTA NO. 25 | | | 94 | 635 | 729 |
| N. AUGUSTA NO. 26 | 1 | | 187 | 1,464 | 1,652 |
| N. AUGUSTA NO. 27 | | | 5 | 1,167 | 1,172 |
| N. AUGUSTA NO. 28 | | | 3 | 1,290 | 1,293 |
| N. AUGUSTA NO. 29 | | | 107 | 499 | 606 |
| OAK GROVE NO. 30 | | | 25 | 184 | 209 |
| PERRY NO. 31 | | | 136 | 307 | 443 |
| SALLEY NO. 32 | | | 291 | 288 | 579 |
| SHAWS FORK NO. 33 | | | 81 | 142 | 223 |
| SHILOH NO. 34 | | | 97 | 513 | 610 |
| SIX POINTS NO. 35 | | 3 | 25 | 1,043 | 1,071 |
| TABERNACLE NO. 36 | | | 114 | 150 | 264 |
| TALATHA NO. 37 | 1 | 1 | 745 | 838 | 1,585 |
| VAUCLUSE NO. 38 | | | 44 | 273 | 317 |
| WAGENER NO. 39 | | | 372 | 754 | 1,126 |
| WARD NO. 40 | 1 | | 170 | 327 | 498 |
| WARRENVILLE NO. 41 | 1 | | 26 | 775 | 802 |
| WHITE POND NO. 42 | | | 161 | 219 | 380 |
| WINDSOR NO. 43 | | | 106 | 372 | 478 |
| BELVEDERE NO. 44 | | 1 | 60 | 1,044 | 1,105 |
| BELVEDERE NO. 45 | | 1 | 455 | 1,376 | 1,832 |
| SIX POINTS NO. 46 | 1 | 1 | 480 | 561 | 1,043 |
| AIKEN NO. 47 | 1 | | 12 | 1,384 | 1,397 |
| HAMMOND NO. 48 | | | 207 | 674 | 881 |
| WILLOW SPRINGS NO. 49 | | | 104 | 1,333 | 1,437 |
| BREEZY HILL NO. 50 | | | 156 | 560 | 716 |
| JORDANTOWN NO. 51 | | | 54 | 429 | 483 |
| LEVELS NO. 52 | 1 | | 145 | 1,145 | 1,291 |
| HOLLOW CREEK NO. 53 | 2 | | 61 | 1,776 | 1,839 |
| N. AUGUSTA NO. 54 | 1 | 1 | 157 | 677 | 836 |
| N. AUGUSTA NO. 55 | 1 | | 12 | 861 | 874 |
| COUCHTON NO. 56 | | | 217 | 475 | 692 |
| REDD'S BRANCH NO. 57 | | | 14 | 456 | 470 |
| FOX CREEK NO. 58 | | | 24 | 761 | 785 |
| TOWN CREEK NO. 59 | | | 29 | 278 | 307 |
| BARRIER FREE | | | | | |
| COUNTY TOTALS | 18 | 12 | 10,973 | 41,677 | 52,680 |

ALLENDALE VOTER REGISTRATION BREAKDOWN BY RACE REPORT

| PRECINCT NAME | INDIAN | ORIENTAL | BLACK | WHITE | TOTAL |
|-----------------------|--------|----------|-------|-------|-------|
| ALLENDALE NO. 1 | | | 356 | 759 | 1,115 |
| ALLENDALE NO. 2 | | | 1,145 | 41 | 1,186 |
| FAIRFAX NO. 1 | | | 147 | 217 | 364 |
| FAIRFAX NO. 2 | | | 650 | 392 | 1,042 |
| MARTIN | | | 340 | 133 | 473 |
| SYCAMORE | | | 161 | 236 | 397 |
| ULMER | | | 131 | 127 | 258 |
| WOODS | | | 306 | 307 | 613 |
| BARRIER FREE | | | | | |
| COUNTY TOTALS | | | 3,236 | 2,212 | 5,448 |

ANDERSON VOTER REGISTRATION BREAKDOWN BY RACE REPORT

| PRECINCT NAME | INDIAN | ORIENTAL | BLACK | WHITE | TOTAL |
|------------------------|--------|----------|-------|-------|-------|
| APPLETON-EQUINOX | | | 30 | 486 | 516 |
| BARKER'S CREEK | | | 4 | 118 | 122 |
| BELTON | | | 303 | 2,188 | 2,491 |
| BISHOP'S BRANCH | | | 113 | 352 | 465 |
| BOWLING GREEN | | | 7 | 157 | 164 |
| BROADWAY | | | 214 | 580 | 794 |
| BRUSHY CREEK | | | 41 | 1,175 | 1,216 |
| CEDAR GROVE | | | 71 | 384 | 455 |
| CENTERVILLE | 1 | | 71 | 2,253 | 2,325 |
| CHIUOLA MILL | | | 40 | 421 | 461 |
| CONCRETE | 3 | 1 | 66 | 1,616 | 1,686 |
| CORNER | | | 3 | 106 | 109 |
| CRAYTONVILLE | | | 3 | 371 | 374 |
| DENVER | | | 20 | 222 | 242 |
| EDGEWOOD | 1 | 5 | 47 | 1,582 | 1,635 |
| FIVE FORKS | | | 89 | 503 | 592 |
| FLAT ROCK | | | 98 | 593 | 691 |
| FORK NO. 1 | | | 24 | 187 | 211 |
| FORK NO. 2 | | | 9 | 402 | 411 |
| FRIENDSHIP | | | 44 | 263 | 307 |
| GLUCK MILL | | | 1 | 158 | 159 |
| GREEN POND | | | 74 | 1,201 | 1,275 |
| GROVE SCHOOL | | 1 | 7 | 128 | 136 |
| HALL | | | 122 | 361 | 483 |
| HAMMOND SCHOOL | | | 10 | 1,070 | 1,080 |
| HIGH POINT | | | 9 | 301 | 310 |
| HOMELAND PARK | 1 | 1 | 60 | 2,221 | 2,283 |
| HONEA PATH | | | 175 | 1,139 | 1,314 |
| HOPEWELL | | | 10 | 970 | 980 |
| IVA | | | 83 | 829 | 912 |
| JACKSON MILL | | | 43 | 564 | 607 |
| LAFRANCE | | | 22 | 190 | 212 |
| MCADAMS | | | | 87 | 87 |
| MELTON | 1 | | 45 | 114 | 160 |
| MT. TABOR | | | 129 | 510 | 639 |
| MOUNTAIN CREEK | | | 81 | 374 | 455 |
| NEAL'S CREEK | | | 609 | 877 | 1,486 |
| ORR MILL | | | 347 | 411 | 758 |
| PELZER NO. 1 | | | 4 | 223 | 227 |
| PELZER NO. 4 | | | 1 | 274 | 275 |
| PENDLETON | | | 558 | 1,467 | 2,025 |
| PIEDMONT | | | | 432 | 432 |
| PIERCETOWN | | | 23 | 273 | 296 |
| ROCK MILL | 1 | 1 | 54 | 797 | 853 |
| ROCK SPRING | | | 148 | 225 | 373 |
| SANDY SPRINGS | | | 19 | 526 | 545 |
| SHIRLEY'S STORE | | | 61 | 315 | 376 |

**ANDERSON VOTER REGISTRATION
BREAKDOWN BY RACE REPORT — Continued**

| PRECINCT NAME | INDIAN | ORIENTAL | BLACK | WHITE | TOTAL |
|--------------------------|--------|----------|-------|--------|--------|
| SIMPSONVILLE | | | 2 | 694 | 696 |
| STARR | | | 42 | 362 | 404 |
| THREE & TWENTY | | | 15 | 719 | 734 |
| TONEY CREEK | | | 12 | 154 | 166 |
| TOWNVILLE | | | 20 | 165 | 185 |
| WALKER-MCELMOYL | | | 5 | 278 | 283 |
| WEST PELZER | | | 6 | 796 | 802 |
| WEST SAVANNAH | | | 51 | 107 | 158 |
| WHITE PLAINS | | | 67 | 708 | 775 |
| WILLIAMSTON | | | 340 | 1,536 | 1,876 |
| WILLIAMSTON MILL | | | 4 | 494 | 498 |
| WRIGHT'S SCHOOL | | | 3 | 325 | 328 |
| ANDERSON NO. W1 P1 | | | 59 | 1,123 | 1,182 |
| ANDERSON NO. W1 P2 | | | 5 | 1,447 | 1,452 |
| ANDERSON NO. W2 P1 | | | 24 | 825 | 849 |
| ANDERSON NO. W2 P2 | | | 32 | 1,811 | 1,844 |
| ANDERSON NO. W3 P1 | 1 | 1 | 88 | 590 | 679 |
| ANDERSON NO. W3 P2 | | | 103 | 598 | 701 |
| ANDERSON NO. W4 P1 | | | 384 | 230 | 614 |
| ANDERSON NO. W4 P2 | | | 452 | 125 | 577 |
| ANDERSON NO. W5 P1 | | 1 | 103 | 289 | 393 |
| ANDERSON NO. W5 P2 | | | 716 | 82 | 798 |
| ANDERSON NO. W6 P1 | | | 9 | 982 | 991 |
| ANDERSON NO. W6 P2 | | | 190 | 308 | 498 |
| BARRIER FREE | | | | | |
| LAKESIDE | | 1 | 197 | 929 | 1,127 |
| COUNTY TOTALS | 9 | 12 | 6,921 | 45,673 | 52,615 |

**BAMBERG VOTER REGISTRATION
BREAKDOWN BY RACE REPORT**

| PRECINCT NAME | INDIAN | ORIENTAL | BLACK | WHITE | TOTAL |
|-----------------------|--------|----------|-------|-------|-------|
| COLSTON | | | 64 | 117 | 181 |
| EDISTO | | | 127 | 167 | 294 |
| EHRHARDT | | | 334 | 408 | 742 |
| EAST DENMARK | 3 | | 1,053 | 639 | 1,695 |
| GOVAN | | | 109 | 56 | 165 |
| HIGHTOWERS MILL | | | 12 | 59 | 71 |
| HUNTER'S CHAPEL | | | 65 | 118 | 183 |
| KEARSE | | | 7 | 78 | 85 |
| LITTLE SWAMP | | | 20 | 115 | 135 |
| OLAR | | | 149 | 313 | 462 |
| SOUTH BAMBERG | 1 | | 983 | 639 | 1,623 |
| WEST DENMARK | | 1 | 952 | 378 | 1,331 |
| NORTH BAMBERG | 2 | | 370 | 1,027 | 1,399 |
| BARRIER FREE | | | | | |
| COUNTY TOTALS | 6 | 1 | 4,245 | 4,114 | 8,366 |

BARNWELL VOTER REGISTRATION BREAKDOWN BY RACE REPORT

| PRECINCT NAME | INDIAN | ORIENTAL | BLACK | WHITE | TOTAL |
|---------------------------|--------|----------|-------|-------|--------|
| BARNWELL NO. 1 A-C | | | 240 | 786 | 1,026 |
| BARNWELL NO. 2 D-J | 1 | | 337 | 649 | 987 |
| BARNWELL NO. 3 K-R | | 1 | 328 | 692 | 1,021 |
| BARNWELL NO. 4 S-Z | 1 | | 242 | 554 | 797 |
| BLACKVILLE A-J | | | 672 | 439 | 1,111 |
| BLACKVILLE K-Z | | | 607 | 417 | 1,024 |
| ELKO | | | 165 | 171 | 336 |
| FRIENDSHIP | | | 11 | 303 | 314 |
| KLINE | | | 259 | 152 | 411 |
| HEALING SPRINGS | | | 25 | 103 | 128 |
| HILDA | | | 20 | 455 | 475 |
| SNELLING | | | 166 | 293 | 459 |
| WILLISTON NO. 1 A-F | 1 | | 329 | 469 | 799 |
| WILLISTON NO. 2 G-O | | | 263 | 474 | 737 |
| WILLISTON NO. 3 P-Z | | | 315 | 475 | 790 |
| BARRIER FREE | | | | | |
| COUNTY TOTALS | 3 | 1 | 3,979 | 6,432 | 10,415 |

BEAUFORT VOTER REGISTRATION BREAKDOWN BY RACE REPORT

| PRECINCT NAME | INDIAN | ORIENTAL | BLACK | WHITE | TOTAL |
|---------------------------|--------|----------|--------|--------|--------|
| BEAUFORT NO. 1A | | | 132 | 358 | 490 |
| BEAUFORT NO. 1B | | | 626 | 274 | 900 |
| BEAUFORT NO. 2 | | | 233 | 499 | 732 |
| BEAUFORT NO. 3 | | 1 | 172 | 759 | 932 |
| BLUFFTON | | | 496 | 1,346 | 1,842 |
| BURTON NO. 1-A | | 2 | 331 | 331 | 664 |
| BURTON NO. 1-B | | 2 | 724 | 395 | 1,121 |
| BURTON NO. 2 | 1 | 1 | 272 | 1,614 | 1,888 |
| BURTON NO. 3 | | | 135 | 413 | 548 |
| CHECHESSEE | | | 41 | 141 | 182 |
| DALE LOBECO | | | 557 | 119 | 676 |
| DAUFUSKIE | | | 25 | 13 | 38 |
| HILTON HEAD NO. 1 | 1 | | 2 | 1,678 | 1,681 |
| HILTON HEAD NO. 2 | | 1 | 18 | 3,319 | 3,338 |
| HILTON HEAD NO. 3 | 1 | | 130 | 2,325 | 2,456 |
| HILTON HEAD NO. 4 | 2 | | 475 | 1,528 | 2,005 |
| HILTON HEAD NO. 5 | | | 290 | 1,722 | 2,012 |
| LADYS ISLAND NO. 1A | 1 | | 458 | 1,395 | 1,854 |
| LADYS ISLAND NO. 1B | | 1 | 227 | 270 | 498 |
| MOSSY OAKS NO. 1 | 2 | 2 | 76 | 1,172 | 1,252 |
| MOSSY OAKS NO. 2 | | | 87 | 667 | 754 |
| PORT ROYAL | 1 | | 461 | 868 | 1,330 |
| SEABROOK | 1 | 1 | 1,084 | 659 | 1,745 |
| SHELDON | | | 780 | 159 | 939 |
| ST. HELENA NO. 1-A | | | 673 | 109 | 782 |
| ST. HELENA NO. 1-B | | 1 | 872 | 106 | 979 |
| ST. HELENA NO. 2 | | | 824 | 857 | 1,681 |
| BARRIER FREE | | | | | |
| COUNTY TOTALS | 10 | 12 | 10,201 | 23,096 | 33,319 |

BERKELEY VOTER REGISTRATION BREAKDOWN BY RACE REPORT

| PRECINCT NAME | INDIAN | ORIENTAL | BLACK | WHITE | TOTAL |
|-------------------------|--------|----------|--------|--------|--------|
| ALVIN | | | 461 | 122 | 583 |
| BERKELEY | 1 | | 254 | 543 | 798 |
| BETHERA | | | | 144 | 144 |
| BONNEAU | | | 386 | 698 | 1,084 |
| CAINHOO | | | 659 | 128 | 787 |
| CARNES CROSS RD. | 1 | 9 | 31 | 1,196 | 1,237 |
| CORDESVILLE | | | 260 | 253 | 513 |
| CROSS | | | 1,094 | 390 | 1,484 |
| HANAHAH | 1 | 25 | 82 | 5,290 | 5,398 |
| HILTON CROSS RD. | | | 501 | 274 | 775 |
| HUGER | | | 393 | 121 | 514 |
| JAMESTOWN | | | 242 | 156 | 398 |
| LEBANON | | | 49 | 213 | 262 |
| MACEDONIA | | | 36 | 787 | 823 |
| MCBETH | | | 230 | 305 | 535 |
| MONCK'S CORNER | 1 | 3 | 1,103 | 2,781 | 3,888 |
| PINOPOLIS | | | 110 | 743 | 853 |
| RUSSELLVILLE | | | 939 | 108 | 1,047 |
| SHULERVILLE-HH | | | 126 | 88 | 214 |
| ST. STEPHEN | 1 | | 1,139 | 745 | 1,885 |
| WASSAMASSAW | | | 615 | 428 | 1,043 |
| WIDE AWAKE | 1 | 27 | 302 | 3,482 | 3,812 |
| PIMLICO | | 1 | 157 | 443 | 601 |
| GOOSE CREEK NO. 1 | 1 | 17 | 269 | 2,116 | 2,403 |
| GOOSE CREEK NO. 2 | 1 | 141 | 549 | 3,223 | 3,914 |
| GOOSE CREEK NO. 3 | | 14 | 26 | 1,417 | 1,457 |
| BARRIER FREE | | | | | |
| EADYTOWN | | 1 | 366 | 100 | 467 |
| COUNTY TOTALS | 8 | 238 | 10,379 | 26,294 | 36,919 |

CALHOUN VOTER REGISTRATION BREAKDOWN BY RACE REPORT

| PRECINCT NAME | INDIAN | ORIENTAL | BLACK | WHITE | TOTAL |
|---------------------|--------|----------|-------|-------|-------|
| BETHEL | | | 130 | 369 | 499 |
| CAMERON | | | 279 | 309 | 588 |
| CENTER HILL | | | 190 | 215 | 405 |
| CRESTON | | | 71 | 81 | 152 |
| DIXIE | | | 1,190 | 401 | 1,591 |
| FALL BRANCH | | | 28 | 188 | 216 |
| FORT MOTTE | | | 170 | 78 | 248 |
| LONE STAR | | | 309 | 238 | 547 |
| MIDWAY | | | 79 | 191 | 270 |
| MURPH MILL | | | 207 | 122 | 329 |
| SANDY RUN | | | 131 | 530 | 661 |
| ST. MATTHEWS | | 1 | 358 | 780 | 1,139 |
| BARRIER FREE | | | | | |
| COUNTY TOTALS | | 1 | 3,142 | 3,502 | 6,645 |

CHARLESTON VOTER REGISTRATION BREAKDOWN BY RACE REPORT

| PRECINCT NAME | INDIAN | ORIENTAL | BLACK | WHITE | TOTAL |
|----------------------------|--------|----------|-------|-------|-------|
| ST. JAMES/SANTEE | | | 187 | 40 | 227 |
| MCCLELLANVILLE NO. 1 | | | 60 | 256 | 316 |
| MCCLELLANVILLE NO. 2 | | | 718 | 62 | 780 |
| AWENDAW | | | 336 | 202 | 538 |
| CHRIST CHURCH NO. 1 | | | | | |
| CHRIST CHURCH NO. 2 | | | 869 | 177 | 1,046 |
| CHRIST CHURCH NO. 3 | | | 265 | 603 | 868 |
| CHRIST CHURCH NO. 4 | | | 261 | 116 | 377 |
| CHRIST CHURCH NO. 5 | | | 472 | 154 | 626 |
| MT. PLEASANT NO. 1 | 1 | 2 | 60 | 1,985 | 2,048 |
| MT. PLEASANT NO. 2 | | | 351 | 960 | 1,311 |
| MT. PLEASANT NO. 3 | | 1 | 8 | 1,655 | 1,664 |
| MT. PLEASANT NO. 4 | 1 | 4 | 100 | 2,349 | 2,454 |
| MT. PLEASANT NO. 5 | | | 23 | 660 | 683 |
| MT. PLEASANT NO. 6 | 2 | 2 | 64 | 1,462 | 1,530 |
| MT. PLEASANT NO. 7 | 1 | 3 | 31 | 1,970 | 2,005 |
| MT. PLEASANT NO. 8 | 1 | | 478 | 716 | 1,195 |
| ISLE OF PALMS NO. 1 | | | | 1,417 | 1,417 |
| ISLE OF PALMS NO. 2 | | | | 1,299 | 1,299 |
| SULLIVAN'S ISLAND | | | 25 | 1,433 | 1,458 |
| CHARLESTON NO. 1 | | | 4 | 1,396 | 1,400 |
| CHARLESTON NO. 2 | | 1 | 93 | 1,333 | 1,427 |
| CHARLESTON NO. 3 | 1 | 3 | 891 | 642 | 1,537 |
| CHARLESTON NO. 4 | | | 1,724 | 85 | 1,809 |
| CHARLESTON NO. 5 | | 2 | 17 | 452 | 471 |
| CHARLESTON NO. 6 | | 1 | 1,133 | 11 | 1,145 |
| CHARLESTON NO. 7 | | | 1,438 | 58 | 1,496 |
| CHARLESTON NO. 8 | | | 1,161 | 37 | 1,198 |
| CHARLESTON NO. 9 | | | 293 | 8 | 301 |
| CHARLESTON NO. 10 | 1 | | 1,450 | 390 | 1,841 |
| CHARLESTON NO. 11 | 1 | 2 | 1,244 | 435 | 1,682 |
| CHARLESTON NO. 12 | | | 739 | 10 | 749 |
| CHARLESTON NO. 13 | | | 1,055 | 3 | 1,058 |
| CHARLESTON NO. 14 | 1 | 1 | 983 | 115 | 1,100 |
| CHARLESTON NO. 15 | 1 | 2 | 425 | 455 | 883 |
| CHARLESTON NO. 16 | | 3 | 56 | 1,152 | 1,211 |
| CHARLESTON NO. 17 | | | 329 | 895 | 1,224 |
| CHARLESTON NO. 18 | | | 22 | 1,272 | 1,294 |
| CHARLESTON NO. 19 | | | 15 | 981 | 996 |
| CHARLESTON NO. 20 | 1 | 2 | 120 | 1,606 | 1,729 |
| CHARLESTON NO. 21 | | | 138 | 1,306 | 1,444 |
| CHARLESTON NO. 22 | | 2 | 161 | 1,632 | 1,796 |
| CHARLESTON NO. 23 | 2 | 1 | 958 | 610 | 1,571 |
| CHARLESTON NO. 24 | | 5 | 583 | 1,308 | 1,896 |
| CHARLESTON NO. 25 | | 2 | 9 | 1,149 | 1,160 |
| CHARLESTON NO. 26 | | | 6 | 1,284 | 1,290 |
| CHARLESTON NO. 27 | | 1 | 6 | 957 | 964 |
| CHARLESTON NO. 28 | | | 943 | 109 | 1,052 |
| CHARLESTON NO. 29 | 1 | 1 | 11 | 567 | 580 |
| CHARLESTON NO. 30 | | 1 | 15 | 612 | 628 |
| CHARLESTON NO. 31 | | | 126 | 972 | 1,098 |
| CHARLESTON NO. 32 | | | 1 | 83 | 84 |
| CHARLESTON NO. 33 | | | 757 | 556 | 1,313 |
| CHARLESTON NO. 34 | | | 11 | 171 | 182 |
| CHARLESTON NO. 35 | | 1 | 16 | 162 | 179 |
| DEER PARK NO. 1 | | | 15 | 572 | 587 |
| DEER PARK NO. 2 | | 2 | 43 | 1,122 | 1,167 |
| MIDLAND PARK | 1 | 3 | 320 | 883 | 1,207 |
| GOODWIN NO. 1 | | 11 | 93 | 1,442 | 1,546 |
| GOODWIN NO. 2 | | 2 | 104 | 506 | 612 |
| WANDO-WAYLYN NO. 1 | | | 33 | 172 | 205 |
| WANDO-WAYLYN NO. 2 | | 4 | 395 | 848 | 1,247 |
| WANDO-WAYLYN NO. 3 | 1 | 3 | 236 | 1,257 | 1,497 |
| ST. P & M | | | 1,234 | 25 | 1,259 |
| AZALEA NO. 1 | | | 539 | 269 | 808 |
| AZALEA NO. 2 | | 1 | 750 | 411 | 1,162 |
| LADSON | 2 | 3 | 159 | 762 | 926 |
| N. CHARLESTON NO. 1 | | 6 | 118 | 1,096 | 1,220 |

**CHARLESTON VOTER REGISTRATION
BREAKDOWN BY RACE REPORT — Continued**

| PRECINCT NAME | INDIAN | ORIENTAL | BLACK | WHITE | TOTAL |
|----------------------|--------|----------|--------|--------|---------|
| N. CHARLESTON NO. 2 | 1 | 2 | 60 | 392 | 455 |
| N. CHARLESTON NO. 3 | 3 | | 171 | 1,079 | 1,253 |
| N. CHARLESTON NO. 4 | | 1 | 21 | 1,902 | 1,924 |
| N. CHARLESTON NO. 5 | 1 | 2 | 74 | 848 | 925 |
| N. CHARLESTON NO. 6 | | | 85 | 514 | 599 |
| N. CHARLESTON NO. 7 | | 2 | 824 | 140 | 966 |
| N. CHARLESTON NO. 8 | | 4 | 243 | 1,478 | 1,725 |
| N. CHARLESTON NO. 9 | 1 | 1 | 491 | 309 | 802 |
| N. CHARLESTON NO. 10 | 1 | | 891 | 94 | 986 |
| N. CHARLESTON NO. 11 | | | 140 | 320 | 460 |
| N. CHARLESTON NO. 12 | 1 | 1 | 526 | 408 | 936 |
| N. CHARLESTON NO. 13 | 2 | 10 | 317 | 1,297 | 1,626 |
| N. CHARLESTON NO. 14 | | 3 | 356 | 453 | 812 |
| N. CHARLESTON NO. 15 | 3 | | 36 | 428 | 467 |
| LINCOLNVILLE | 1 | | 215 | 111 | 327 |
| FOLLY BEACH | | | 3 | 1,269 | 1,272 |
| JAMES ISLAND NO. 1 | | | 374 | 371 | 745 |
| JAMES ISLAND NO. 2 | | | 677 | 105 | 782 |
| JAMES ISLAND NO. 3 | 1 | 1 | 78 | 1,145 | 1,225 |
| JAMES ISLAND NO. 4 | | 1 | 16 | 1,413 | 1,430 |
| JAMES ISLAND NO. 5 | | | 7 | 1,077 | 1,084 |
| JAMES ISLAND NO. 6 | 1 | 1 | 301 | 1,314 | 1,617 |
| JAMES ISLAND NO. 7 | | 2 | 97 | 1,759 | 1,858 |
| JAMES ISLAND NO. 8 | | 1 | 87 | 927 | 1,015 |
| JAMES ISLAND NO. 9 | 1 | | 98 | 506 | 605 |
| JAMES ISLAND NO. 10 | | 1 | 233 | 692 | 926 |
| JAMES ISLAND NO. 11 | | 2 | 11 | 1,080 | 1,093 |
| ST. ANDREWS NO. 1 | | | 210 | 770 | 980 |
| ST. ANDREWS NO. 2 | | | 146 | 469 | 615 |
| ST. ANDREWS NO. 3 | | | 616 | 132 | 748 |
| ST. ANDREWS NO. 4 | | | 10 | 769 | 779 |
| ST. ANDREWS NO. 5 | | 3 | 164 | 1,588 | 1,755 |
| ST. ANDREWS NO. 6 | | | 204 | 1,455 | 1,659 |
| ST. ANDREWS NO. 7 | | 2 | 409 | 447 | 858 |
| ST. ANDREWS NO. 8 | | 1 | 125 | 1,160 | 1,288 |
| ST. ANDREWS NO. 9 | 2 | | 588 | 62 | 650 |
| ST. ANDREWS NO. 10 | | | 36 | 910 | 946 |
| ST. ANDREWS NO. 11 | | | 32 | 672 | 704 |
| ST. ANDREWS NO. 12 | | | 7 | 574 | 581 |
| ST. ANDREWS NO. 13 | | 2 | 255 | 303 | 560 |
| ST. ANDREWS NO. 14 | 1 | 1 | 43 | 953 | 998 |
| MEGGETT NO. 1 | | | 50 | 112 | 162 |
| MEGGETT NO. 2 | 1 | | 477 | 331 | 809 |
| RAVENEL NO. 1 | | | 263 | 423 | 686 |
| RAVENEL NO. 2 | | | 390 | 242 | 632 |
| HOLLYWOOD | 3 | 1 | 590 | 202 | 796 |
| ADAMS RUN NO. 1 | | | 565 | 166 | 731 |
| ADAMS RUN NO. 2 | | | 1,055 | 231 | 1,286 |
| EDISTO ISLAND | | | 709 | 161 | 870 |
| WADMALAW ISLAND | | | 1,046 | 370 | 1,416 |
| JOHN'S ISLAND NO. 1 | | 1 | 579 | 818 | 1,398 |
| JOHN'S ISLAND NO. 2 | | | 244 | 416 | 660 |
| JOHN'S ISLAND NO. 3 | 1 | | 795 | 703 | 1,499 |
| JOHN'S ISLAND NO. 4 | | | 366 | 285 | 651 |
| CHRIST CHURCH NO. 6 | | | 103 | 30 | 133 |
| ST. ANDREWS NO. 15 | | | 378 | 159 | 537 |
| JOHN'S ISLAND NO. 5 | | 2 | 1 | 765 | 768 |
| BARRIER FREE | | | | | |
| COUNTY TOTALS | 45 | 126 | 42,168 | 86,804 | 129,143 |

CHEROKEE VOTER REGISTRATION BREAKDOWN BY RACE REPORT

| PRECINCT NAME | INDIAN | ORIENTAL | BLACK | WHITE | TOTAL |
|---------------------------|--------|----------|-------|--------|--------|
| ALLENS | | | 16 | 989 | 1,005 |
| ALMA MILLS | | | 39 | 748 | 787 |
| ANTIOCH | | | 6 | 357 | 363 |
| ASHWORTH | | 1 | 34 | 342 | 377 |
| BROWN'S MILL | | | 21 | 70 | 91 |
| BUFFALO | | | 31 | 248 | 279 |
| BUTLER | | | 1 | 122 | 123 |
| CHEROKEE FALLS | | | | 310 | 310 |
| DRAYTONVILLE | 1 | | 28 | 597 | 626 |
| EZELL'S | | | 18 | 366 | 384 |
| GAFFNEY NO. 1 | | 1 | 46 | 737 | 784 |
| GAFFNEY NO. 2 | 1 | 1 | 672 | 782 | 1,456 |
| GAFFNEY NO. 3 | | | 747 | 649 | 1,396 |
| GAFFNEY NO. 4 | 4 | 1 | 231 | 933 | 1,169 |
| GAFFNEY NO. 5 | | | 58 | 519 | 577 |
| GAFFNEY NO. 6 | 1 | | 223 | 1,164 | 1,388 |
| GOUCHER | | | 16 | 238 | 254 |
| GRASSY POND | | | 38 | 583 | 621 |
| HOLLY GROVE NO. 6 | | | 2 | 219 | 221 |
| KING'S CREEK | | | 17 | 169 | 186 |
| LIMESTONE MILL | 2 | | 38 | 550 | 590 |
| MACEDONIA | | 1 | 64 | 431 | 496 |
| METCALF | | | 1 | 185 | 186 |
| MORGAN | | | 7 | 313 | 320 |
| MUSCGROVE | | | 10 | 175 | 185 |
| NINETY NINE | | | 10 | 149 | 159 |
| PLEASANT GROVE | | | 205 | 252 | 457 |
| RAVENNA | | | 18 | 134 | 152 |
| SARRATT'S | | | 6 | 78 | 84 |
| THICKETY | | | 19 | 320 | 339 |
| TIMBER RIDGE | | | 18 | 54 | 72 |
| WHITE PLAINS | | | 1 | 141 | 142 |
| WILKINSVILLE | | | 8 | 141 | 149 |
| WOOD'S | | | | 78 | 78 |
| LITTLEJOHN'S | | | 8 | 124 | 132 |
| CENTRAL | | | 95 | 607 | 702 |
| PLEASANT MEADOW | | 2 | 383 | 305 | 690 |
| BLACKSBURG WARD NO. 1 ... | | | 140 | 434 | 574 |
| BLACKSBURG WARD NO. 2 ... | | | 132 | 184 | 316 |
| BLACKSBURG WARD NO. 3 ... | | | 29 | 223 | 252 |
| BLACKSBURG WARD NO. 4 ... | | | 30 | 491 | 521 |
| BARRIER FREE | | | | | |
| COUNTY TOTALS | 9 | 7 | 3,466 | 15,511 | 18,993 |

CHESTER VOTER REGISTRATION BREAKDOWN BY RACE REPORT

| PRECINCT NAME | INDIAN | ORIENTAL | BLACK | WHITE | TOTAL |
|-----------------------------|--------|----------|-------|-------|--------|
| BALDWIN MILL | | | 184 | 540 | 724 |
| BATON ROUGE | | | 69 | 317 | 386 |
| BECKHAMVILLE | | | 218 | 430 | 648 |
| BLACKSTOCK | | | 53 | 267 | 320 |
| EDGEWOOD | | | 55 | 295 | 350 |
| EUREKA MILL | 1 | | 300 | 522 | 823 |
| FORT LAWN | 2 | | 166 | 350 | 518 |
| HALSELLVILLE | | | 102 | 44 | 146 |
| HAZELWOOD | | | 61 | 228 | 289 |
| LANDO | | | 18 | 159 | 177 |
| LANSFORD | | | 119 | 173 | 292 |
| LOWRYS | | | 77 | 299 | 376 |
| RICHBURG | | | 243 | 322 | 565 |
| RODMAN | | | 128 | 320 | 448 |
| ROSSVILLE | | | 13 | 139 | 152 |
| WILKSBURG | | | 308 | 137 | 445 |
| GREAT FALLS NO. 1 & 2 | 1 | | 8 | 323 | 332 |
| GREAT FALLS NO. 3 | | | 175 | 415 | 590 |
| CHESTER WARD NO. 1 | | | 443 | 529 | 972 |
| CHESTER WARD NO. 2 | | | 379 | 376 | 755 |
| CHESTER WARD NO. 3 | 1 | | 505 | 1,429 | 1,935 |
| CHESTER WARD NO. 4 | | | 500 | 439 | 939 |
| BARRIER FREE | | | | | |
| COUNTY TOTALS | 5 | | 4,124 | 8,053 | 12,182 |

CHESTERFIELD VOTER REGISTRATION BREAKDOWN BY RACE REPORT

| PRECINCT NAME | INDIAN | ORIENTAL | BLACK | WHITE | TOTAL |
|-----------------------|--------|----------|-------|--------|--------|
| ANGELUS-CATARRH | | | 68 | 153 | 221 |
| BAY SPRINGS | | | | 158 | 158 |
| BLACK CREEK | | | 24 | 45 | 69 |
| BROCKS MILL | | 1 | 282 | 284 | 567 |
| CASH | | | 387 | 264 | 651 |
| CAT POND | | | | 91 | 91 |
| CENTER GROVE | | | 5 | 74 | 79 |
| CENTER POINT | | | | 41 | 41 |
| CHERAW NO. 1 | | | 323 | 1,239 | 1,562 |
| CHERAW NO. 2 | 2 | 1 | 735 | 1,320 | 2,058 |
| CHERAW NO. 3 | | | 432 | 462 | 894 |
| COURT HOUSE | | 1 | 524 | 1,197 | 1,722 |
| CROSS ROADS | | | 4 | 81 | 85 |
| DUDLEY | | | 10 | 150 | 160 |
| GRANTS MILL | | | 213 | 414 | 627 |
| JEFFERSON | | | 251 | 571 | 822 |
| MANGUM | | | | 75 | 75 |
| MIDDENDORF | | | 21 | 222 | 243 |
| MT. CROGHAM | | | 42 | 207 | 249 |
| OUSLEYDALE | | | 14 | 277 | 291 |
| PAGELAND | | | 553 | 1,399 | 1,952 |
| PATRICK | | | 181 | 512 | 693 |
| PEE DEE | | | 12 | 168 | 180 |
| RUBY | | | 92 | 338 | 430 |
| SHILOH | | | 84 | 191 | 275 |
| SNOW HILL | | | 12 | 94 | 106 |
| VAUGHN | | | 1 | 82 | 83 |
| WEXFORD | | | 19 | 123 | 142 |
| WHITE OAK | | | 5 | 98 | 103 |
| WINZO | | | 143 | 123 | 266 |
| MCBEE | | | 216 | 547 | 763 |
| BARRIER FREE | | | | | |
| COUNTY TOTALS | 2 | 3 | 4,653 | 11,000 | 15,658 |

CLARENDON VOTER REGISTRATION BREAKDOWN BY RACE REPORT

| PRECINCT NAME | INDIAN | ORIENTAL | BLACK | WHITE | TOTAL |
|-----------------------|--------|----------|-------|-------|--------|
| ALCOLU | | | 363 | 299 | 662 |
| BARRINEAU | | | 35 | 388 | 423 |
| BARROWS MILL | | | 40 | 89 | 129 |
| BLOOMVILLE | | | 183 | 152 | 335 |
| CALVARY | | 1 | 300 | 80 | 381 |
| DAVIS STATION | | | 517 | 229 | 746 |
| HARMONY | | | 307 | 203 | 510 |
| HICKS | | | 32 | 329 | 361 |
| HOME BRANCH | | | 36 | 205 | 241 |
| JORDAN | | | 346 | 420 | 766 |
| MANNING NO. 1 | | | 394 | 248 | 642 |
| MANNING NO. 2 | | 1 | 288 | 334 | 623 |
| MANNING NO. 3 | | | 166 | 668 | 834 |
| MANNING NO. 4 | 1 | | 932 | 450 | 1,383 |
| MANNING NO. 5 | | | 216 | 533 | 749 |
| NEW ZION | | | 187 | 254 | 441 |
| PAXVILLE | 1 | 1 | 415 | 254 | 671 |
| PANOLA | | | 285 | 45 | 330 |
| SARDINIA-GABLE | | | 183 | 127 | 310 |
| SUMMERTON NO. 1 | | | 511 | 593 | 1,104 |
| SUMMERTON NO. 2 | | | 448 | 99 | 547 |
| SUMMERTON NO. 3 | | | 717 | 190 | 907 |
| TURBEVILLE | | | 134 | 751 | 885 |
| WILSON-FORESTON | | | 541 | 233 | 774 |
| OAKDALE | | | 60 | 106 | 166 |
| BARRIER FREE | | | | | |
| COUNTY TOTALS | 2 | 3 | 7,636 | 7,279 | 14,920 |

COLLETON VOTER REGISTRATION BREAKDOWN BY RACE REPORT

| PRECINCT NAME | INDIAN | ORIENTAL | BLACK | WHITE | TOTAL |
|------------------------|--------|----------|-------|-------|--------|
| ASHTON | | | 44 | 43 | 87 |
| BELLS | | | 80 | 80 | 160 |
| BEREA | | | 3 | 57 | 60 |
| CANADY'S | | | 117 | 144 | 261 |
| COTTAGEVILLE | | | 474 | 472 | 946 |
| EDISTO | | | 154 | 76 | 230 |
| GREEN POND | | | 535 | 124 | 659 |
| HENDERSONVILLE | | | 787 | 215 | 1,002 |
| HORSE PEN | | | 32 | 177 | 209 |
| HUDSON'S MILL | | | 73 | 142 | 215 |
| JACKSONBORO | | | 210 | 116 | 326 |
| LODGE | | | 119 | 223 | 342 |
| MABLE CANE | 16 | | 64 | 113 | 193 |
| MASHAWVILLE | | | 379 | 157 | 536 |
| PEOPLES | | | 11 | 156 | 167 |
| PETITS | | | 23 | 36 | 59 |
| PENIEL | | | 31 | 157 | 188 |
| RITTER | | | 390 | 91 | 481 |
| ROUND O | | | 127 | 121 | 248 |
| RICE PATCH | | | 267 | 262 | 529 |
| RUFFIN | | | 176 | 127 | 303 |
| SIDNEY'S | 6 | | 63 | 107 | 176 |
| SMOAKS | | | 427 | 241 | 668 |
| STOKES | | 1 | 44 | 271 | 316 |
| SNIDERS | | | 107 | 182 | 289 |
| WALTERBORO NO. 1 | 1 | | 348 | 737 | 1,086 |
| WALTERBORO NO. 2 | | | 787 | 768 | 1,555 |
| WALTERBORO NO. 3 | | | 570 | 536 | 1,106 |
| WALTERBORO NO. 4 | 1 | | 74 | 2,163 | 2,238 |
| WILLIAMS | | | 103 | 107 | 210 |
| WOLFE CREEK | | | 9 | 136 | 145 |
| EDISTO BEACH | | | | 242 | 242 |
| BARRIER FREE | | | | | |
| COUNTY TOTALS | 24 | 1 | 6,628 | 8,579 | 15,232 |

DARLINGTON VOTER REGISTRATION BREAKDOWN BY RACE REPORT

| PRECINCT NAME | INDIAN | ORIENTAL | BLACK | WHITE | TOTAL |
|------------------------|--------|----------|-------|--------|--------|
| ANTIOCH | 1 | | 356 | 587 | 944 |
| AUBURN | | | 213 | 102 | 315 |
| BETHEL | | | 67 | 220 | 287 |
| BLACK CREEK | 1 | | 13 | 366 | 380 |
| BURNT BRANCH | | | 43 | 144 | 187 |
| CLYDE | | | 27 | 162 | 189 |
| DARLINGTON NO. 1 | | | 52 | 412 | 464 |
| DARLINGTON NO. 2 | 1 | | 555 | 723 | 1,279 |
| DARLINGTON NO. 4 | | | 1,043 | 61 | 1,104 |
| DARLINGTON NO. 5 | | | 1,138 | 10 | 1,148 |
| DOVESVILLE | | | 360 | 214 | 574 |
| HARTSVILLE NO. 1 | | | 5 | 867 | 872 |
| HARTSVILLE 2 & 3 | | | 16 | 537 | 553 |
| HARTSVILLE NO. 4 | | 1 | 82 | 514 | 597 |
| HARTSVILLE NO. 5 | | 1 | 166 | 1,751 | 1,918 |
| HARTSVILLE NO. 6 | | | 1,915 | 14 | 1,929 |
| HARTSVILLE NO. 7 | | | 12 | 429 | 441 |
| HARTSVILLE NO. 8 | | | 304 | 1,690 | 1,994 |
| HIGH HILL | | | 343 | 309 | 652 |
| INDIAN BRANCH | | | 73 | 289 | 362 |
| KELLEYTOWN | | 1 | 31 | 1,012 | 1,044 |
| LAKE SWAMP | | | 202 | 281 | 483 |
| LAMAR NO. 1 | 1 | | 467 | 520 | 988 |
| LAMAR NO. 2 | | | 247 | 295 | 542 |
| LYDIA | | | 205 | 195 | 400 |
| MECHANICSVILLE | | | 186 | 272 | 458 |
| MONT CLARE | | | 296 | 128 | 424 |
| NEWMAN SWAMP | | | 20 | 114 | 134 |
| NEW MARKET | | | 23 | 279 | 302 |
| OATES | | | 141 | 243 | 384 |
| PALMETTO | | | 127 | 864 | 991 |
| PHILADELPHIA | | | 44 | 132 | 176 |
| POND HOLLOW | | | 3 | 106 | 109 |
| SOCIETY HILL | | | 452 | 316 | 768 |
| SWIFT CREEK | | | 52 | 280 | 332 |
| DARLINGTON NO. 3 | | | 313 | 1,945 | 2,258 |
| DARLINGTON NO. 6 | | | 144 | 943 | 1,087 |
| BARRIER FREE | | | | | |
| COUNTY TOTALS | 4 | 3 | 9,736 | 17,326 | 27,069 |

DILLON VOTER REGISTRATION BREAKDOWN BY RACE REPORT

| PRECINCT NAME | INDIAN | ORIENTAL | BLACK | WHITE | TOTAL |
|---------------------|--------|----------|-------|-------|--------|
| EAST DILLON | 5 | 2 | 66 | 1,678 | 1,751 |
| WEST DILLON | 8 | | 787 | 712 | 1,507 |
| SOUTH DILLON | 9 | | 971 | 677 | 1,657 |
| LATTA | 1 | | 865 | 998 | 1,864 |
| NEW HOLLY | 2 | | 117 | 98 | 217 |
| LAKE VIEW | 1 | | 399 | 732 | 1,132 |
| KEMPER | | | 54 | 153 | 207 |
| GADDY'S MILL | 1 | | 66 | 134 | 201 |
| MT. CALVARY | 7 | | 416 | 369 | 792 |
| BERMUDA | | | 80 | 114 | 194 |
| PLEASANT HILL | 5 | | 91 | 118 | 214 |
| HAMER | 5 | | 295 | 376 | 676 |
| OAKLAND | 9 | | 89 | 156 | 254 |
| CAROLINA | 15 | | 47 | 66 | 128 |
| LITTLE ROCK | 4 | | 233 | 195 | 432 |
| MINTURN | | | 124 | 72 | 196 |
| OAK GROVE | 1 | | 19 | 378 | 398 |
| MANNING | 1 | | 53 | 219 | 273 |
| FLOYDALE | | | 93 | 368 | 461 |
| FORK | | | 110 | 247 | 357 |
| BARRIER FREE | | | | | |
| COUNTY TOTALS | 74 | 2 | 4,975 | 7,860 | 12,911 |

DORCHESTER VOTER REGISTRATION BREAKDOWN BY RACE REPORT

| PRECINCT NAME | INDIAN | ORIENTAL | BLACK | WHITE | TOTAL |
|-------------------------|--------|----------|-------|--------|--------|
| ROSINVILLE | | | 590 | 537 | 1,127 |
| ST. GEORGE NO. 2 | | | 28 | 438 | 466 |
| ST. GEORGE NO. 1 | | | 748 | 618 | 1,366 |
| GROVER NO. 1 | | | 186 | 251 | 437 |
| REEVESVILLE | 1 | | 395 | 419 | 815 |
| HARLEYVILLE | | | 163 | 430 | 593 |
| FOUR HOLE | | | 346 | 302 | 648 |
| GROVER NO. 3 | | | 61 | 67 | 128 |
| ROSSES | | | 227 | 276 | 503 |
| RIDGEVILLE | 20 | | 559 | 574 | 1,153 |
| GIVHANS | 4 | | 456 | 344 | 804 |
| DELEMARS | 1 | | 302 | 11 | 314 |
| SAUL DAM | | | 37 | 99 | 136 |
| COASTAL | 1 | 2 | 139 | 1,432 | 1,574 |
| TROLLEY | 1 | 3 | 99 | 1,137 | 1,240 |
| TRANQUIL | | 4 | 28 | 880 | 912 |
| BEECH HILL | | | 40 | 320 | 360 |
| FLOWERTOWN | 2 | 1 | 142 | 613 | 758 |
| KNIGHTSVILLE | 2 | 1 | 275 | 1,275 | 1,553 |
| CLEMSON | | | 176 | 673 | 849 |
| GERMAN TOWN | | | 157 | 590 | 747 |
| GREENWAVE | 2 | 1 | 163 | 794 | 960 |
| NEWINGTON | | | 19 | 1,196 | 1,215 |
| CAROLINA | | | 924 | 290 | 1,214 |
| DORCHESTER | 1 | | 123 | 1,225 | 1,349 |
| GREGG | 2 | 5 | 127 | 1,473 | 1,607 |
| ASHBOROUGH | 4 | 1 | 52 | 1,329 | 1,386 |
| STALLSVILLE | | | 29 | 1,007 | 1,036 |
| BARRIER FREE | | | | | |
| INDIAN FIELD | | | 618 | 382 | 1,000 |
| SPANN | | | 71 | 751 | 822 |
| NORTH SUMMERVILLE | 2 | 2 | 177 | 1,131 | 1,312 |
| TUPPERWAY | | 2 | 40 | 1,267 | 1,309 |
| IRONGATE | | | 48 | 1,206 | 1,254 |
| COUNTY TOTALS | 43 | 22 | 7,545 | 23,337 | 30,947 |

EDGEFIELD VOTER REGISTRATION BREAKDOWN BY RACE REPORT

| PRECINCT NAME | INDIAN | ORIENTAL | BLACK | WHITE | TOTAL |
|-----------------------|--------|----------|-------|-------|-------|
| EDGEFIELD NO. 1 | | | 312 | 554 | 866 |
| EDGEFIELD NO. 2 | | 1 | 585 | 487 | 1,073 |
| KENDALL | | | 144 | 254 | 398 |
| JOHNSTON NO. 1 | | | 742 | 424 | 1,166 |
| JOHNSTON NO. 2 | | | 294 | 659 | 953 |
| TRENTON | 1 | | 1,055 | 401 | 1,457 |
| MERRIWEATHER | | 2 | 222 | 959 | 1,183 |
| WEST SIDE | | | 12 | 358 | 370 |
| HARMONY | | | 102 | 195 | 297 |
| NORTH SIDE | | | 258 | 156 | 414 |
| BRUNSON | | | 354 | 121 | 475 |
| BARRIER FREE | | | | | |
| COUNTY TOTALS | 1 | 3 | 4,080 | 4,568 | 8,652 |

FAIRFIELD VOTER REGISTRATION BREAKDOWN BY RACE REPORT

| PRECINCT NAME | INDIAN | ORIENTAL | BLACK | WHITE | TOTAL |
|-----------------------|--------|----------|-------|-------|--------|
| BLACKSTOCK | | | 53 | 21 | 74 |
| BLAIRS | | | 331 | 73 | 404 |
| CENTERVILLE | | | 9 | 126 | 135 |
| FEASTERVILLE | | | 179 | 60 | 239 |
| GREENBRIER | | | 573 | 370 | 943 |
| GLADDEN GROVE | | | 8 | 35 | 43 |
| JENKINSVILLE | | | 427 | 50 | 477 |
| HOREB-GLENN | | | 217 | 6 | 223 |
| HICKORY RIDGE | | | 361 | 201 | 562 |
| LEBANON | | | 202 | 237 | 439 |
| MITFORD | | | 213 | 343 | 556 |
| MONTICELLO | | | 216 | 67 | 283 |
| NEW HOPE | | | 9 | 33 | 42 |
| RIDGEWAY | | | 917 | 482 | 1,399 |
| SIMPSON | | | 233 | 101 | 334 |
| SOUTH WINNSBORO | | | 176 | 275 | 451 |
| WINNSBORO MILLS | | | 7 | 705 | 712 |
| WINNSBORO NO. 1 | | | 758 | 637 | 1,395 |
| WINNSBORO NO. 2 | | | 367 | 747 | 1,114 |
| WHITE OAK | | | 86 | 58 | 144 |
| WOODWARD | | | 57 | 12 | 69 |
| BARRIER FREE | | | | | |
| COUNTY TOTALS | | | 5,399 | 4,639 | 10,038 |

FLORENCE VOTER REGISTRATION BREAKDOWN BY RACE REPORT

| PRECINCT NAME | INDIAN | ORIENTAL | BLACK | WHITE | TOTAL |
|---------------------------|--------|----------|-------|-------|-------|
| BACK SWAMP | | | 24 | 302 | 326 |
| BROOKGREEN | | | 163 | 405 | 568 |
| CARTERSVILLE | | | 187 | 201 | 388 |
| CLAUSSEN | | | 263 | 257 | 520 |
| COLES CROSS ROADS | | | 51 | 1,284 | 1,335 |
| VOX | | | 90 | 223 | 313 |
| COWARDS NO. 1 | | | 161 | 411 | 572 |
| COWARDS NO. 2 | | | 92 | 330 | 422 |
| EBENEZER | 2 | 1 | 68 | 2,371 | 2,442 |
| EFFINGHAM | | | 119 | 351 | 470 |
| ELIM | | | 93 | 213 | 306 |
| EVERGREEN | | | 187 | 456 | 643 |
| FLORENCE WARD NO. 1 | | | 1,331 | 14 | 1,345 |
| FLORENCE WARD NO. 2 | 2 | | 1,150 | 206 | 1,358 |
| FLORENCE WARD NO. 3 | 1 | 1 | 1,099 | 11 | 1,112 |
| FLORENCE WARD NO. 4 | | | 65 | 674 | 739 |
| FLORENCE WARD NO. 5 | | | 93 | 824 | 917 |
| FLORENCE WARD NO. 6 | 1 | | 13 | 745 | 759 |
| FLORENCE WARD NO. 7 | | 1 | 1 | 1,301 | 1,303 |
| FLORENCE WARD NO. 8 | | 1 | 4 | 1,527 | 1,532 |
| FRIENDFIELD | | | 55 | 176 | 231 |
| GLENWOOD | | | 100 | 284 | 384 |
| GREENWOOD | | 1 | 154 | 1,608 | 1,763 |
| HANNAH | | | 30 | 391 | 421 |
| HIGHHILL | | | 45 | 241 | 286 |
| SARDIS | | | 34 | 178 | 212 |
| JOHNSONVILLE | | | 300 | 1,061 | 1,361 |
| KINGSBURG | | | 202 | 111 | 313 |
| LAKE CITY NO. 1 | | | 582 | 624 | 1,206 |
| LAKE CITY NO. 2 | | | 188 | 760 | 948 |
| LAKE CITY NO. 3 | | | 273 | 618 | 893 |
| LAKE CITY NO. 4 | 1 | 1 | 1,533 | 102 | 1,635 |
| LEO | | | 116 | 133 | 249 |
| MARS BLUFF NO. 1 | | | 239 | 1,004 | 1,243 |
| McALLISTER MILL | | | 49 | 295 | 344 |

**FLORENCE VOTER REGISTRATION
BREAKDOWN BY RACE REPORT — Continued**

| PRECINCT NAME | INDIAN | ORIENTAL | BLACK | WHITE | TOTAL |
|----------------------------|--------|----------|--------|--------|--------|
| OAK GROVE | | | 37 | 283 | 320 |
| OLANTA | | | 254 | 632 | 886 |
| PAMPLICO NO. 1 | | | 232 | 514 | 746 |
| PROSPECT | | | 3 | 238 | 241 |
| QUINBY | | | 134 | 608 | 742 |
| SALEM | | | 8 | 224 | 232 |
| SCRANTON | | | 236 | 645 | 881 |
| STONE | | | 201 | 170 | 371 |
| TANS BAY | | | 190 | 641 | 831 |
| TIMMONSVILLE | 1 | | 1,163 | 966 | 2,130 |
| PAMPLICO NO. 2 | | | 379 | 223 | 602 |
| FLORENCE WARD NO. 9 | | 2 | 1,674 | 6 | 1,682 |
| FLORENCE WARD NO. 10 | 1 | | 871 | 3 | 875 |
| FLORENCE WARD NO. 11 | | 1 | 89 | 870 | 960 |
| FLORENCE WARD NO. 12 | | 1 | 43 | 1,321 | 1,365 |
| FLORENCE WARD NO. 14 | 1 | | 14 | 1,509 | 1,524 |
| DELMAE | 2 | 5 | 48 | 1,971 | 2,026 |
| SPAUDING | | | 691 | 107 | 798 |
| GILBERT | | | 492 | 283 | 775 |
| FLORENCE WARD NO. 15 | | | 206 | 400 | 606 |
| MARS BLUFF NO. 2 | 1 | 2 | 261 | 686 | 950 |
| MILL BRANCH | | | 291 | 110 | 401 |
| SAVANNAH GROVE | 1 | | 493 | 448 | 942 |
| WEST FLORENCE | | | 461 | 1,513 | 1,974 |
| BARRIER FREE | | | | 2 | 2 |
| COUNTY TOTALS | 14 | 17 | 17,625 | 34,065 | 51,721 |

**GEORGETOWN VOTER REGISTRATION
BREAKDOWN BY RACE REPORT**

| PRECINCT NAME | INDIAN | ORIENTAL | BLACK | WHITE | TOTAL |
|-------------------------|--------|----------|-------|--------|--------|
| ANDREWS | | | 830 | 762 | 1,592 |
| ANDREWS OUTSIDE | | | 249 | 316 | 565 |
| BETHEL | | | 11 | 170 | 181 |
| BLACK RIVER | | | 27 | 545 | 572 |
| BROWN'S FERRY | | | 837 | 134 | 971 |
| CHOPPE | | | 399 | 121 | 520 |
| CARVER'S BAY | | | 45 | 154 | 199 |
| FOLLY GROVE | | | 152 | 335 | 487 |
| GEORGETOWN NO. 1 | | | 392 | 695 | 1,087 |
| GEORGETOWN NO. 2 | | | 448 | 4 | 452 |
| GEORGETOWN NO. 3 | | | 840 | 375 | 1,215 |
| GEORGETOWN NO. 4 | | 1 | 64 | 529 | 594 |
| GEORGETOWN NO. 6 | | | 167 | 80 | 247 |
| GEORGETOWN NO. 7 | | | 364 | 2 | 366 |
| GRIER'S | | | 254 | 1 | 255 |
| KENSINGTON | | 1 | | 860 | 861 |
| MARYVILLE NO. 5 | | | 50 | 1,118 | 1,168 |
| MURRELL'S INLET | | | 284 | 1,024 | 1,308 |
| MYERSVILLE | | | 244 | 1 | 245 |
| PAWLEY'S ISLAND | | 1 | 513 | 1,816 | 2,330 |
| PENNYROYAL | | | 66 | 161 | 227 |
| PLANTERSVILLE | | | 360 | 46 | 406 |
| PLEASANT HILL | | | 330 | 472 | 802 |
| POTATO BED FERR | | | 92 | 118 | 210 |
| SAMPIT | | | 646 | 353 | 999 |
| SANTEE | | | 606 | 42 | 648 |
| CEDAR CK-S BRANCH | | | 28 | 229 | 257 |
| SPRING GULLEY | | 1 | 347 | 711 | 1,059 |
| SNOW MILL | | | 73 | 6 | 79 |
| WINYAH BAY | | | 102 | 516 | 618 |
| YAUHANNAH | | | 7 | 47 | 54 |
| BARRIER FREE | | | | | |
| COUNTY TOTALS | | 4 | 8,827 | 11,743 | 20,574 |

GREENVILLE VOTER REGISTRATION BREAKDOWN BY RACE REPORT

| PRECINCT NAME | INDIAN | ORIENTAL | BLACK | WHITE | TOTAL |
|--------------------|--------|----------|-------|-------|-------|
| GREENVILLE NO. 1 | | | 23 | 634 | 657 |
| GREENVILLE NO. 2 | | | 78 | 549 | 627 |
| GREENVILLE NO. 3 | | | 4 | 974 | 978 |
| GREENVILLE NO. 4 | 1 | | 339 | 621 | 961 |
| GREENVILLE NO. 5 | 1 | | 131 | 688 | 820 |
| GREENVILLE NO. 6 | | | 411 | 137 | 548 |
| GREENVILLE NO. 7 | | | 389 | 88 | 477 |
| GREENVILLE NO. 8 | | | 552 | 84 | 636 |
| GREENVILLE NO. 9 | 1 | | 541 | 232 | 774 |
| GREENVILLE NO. 10 | | | 67 | 286 | 353 |
| GREENVILLE NO. 11 | | | 112 | 573 | 685 |
| GREENVILLE NO. 12 | | | 392 | 420 | 812 |
| GREENVILLE NO. 13 | | 2 | 482 | 369 | 853 |
| GREENVILLE NO. 14 | | | 1,633 | 50 | 1,683 |
| GREENVILLE NO. 15 | | | 19 | 1,068 | 1,087 |
| GREENVILLE NO. 16 | | | 14 | 1,162 | 1,176 |
| GREENVILLE NO. 17 | | | 19 | 1,156 | 1,175 |
| GREENVILLE NO. 18 | | | | 987 | 987 |
| GREENVILLE NO. 19 | | | 699 | 441 | 1,140 |
| GREENVILLE NO. 20 | | | 20 | 552 | 572 |
| GREENVILLE NO. 21 | | | 54 | 1,251 | 1,305 |
| GREENVILLE NO. 22 | | | 5 | 1,316 | 1,321 |
| GREENVILLE NO. 23 | | 2 | 63 | 1,405 | 1,470 |
| GREENVILLE NO. 24 | | | 21 | 344 | 365 |
| GREENVILLE NO. 25 | 3 | 1 | 86 | 1,531 | 1,621 |
| GREENVILLE NO. 26 | 1 | 1 | 64 | 860 | 926 |
| GREENVILLE NO. 27 | | | 240 | 1,184 | 1,424 |
| GREENVILLE NO. 28 | | 1 | 3 | 1,311 | 1,315 |
| JENNINGS MILL | | | | 271 | 271 |
| MARIDELL | | | 131 | 500 | 631 |
| TIGERVILLE | | | 6 | 514 | 520 |
| GOWENSVILLE | | | | 523 | 523 |
| SKYLAND | | | 2 | 753 | 755 |
| O'NEAL | | | 19 | 835 | 854 |
| SANDY FLAT | | | 76 | 809 | 885 |
| MOUNTAIN VIEW | | | 20 | 596 | 616 |
| SLATER MARIETTA | 1 | | 76 | 1,324 | 1,401 |
| EBENEZER | | | 26 | 644 | 670 |
| TUBBS MOUNTAIN | 1 | 1 | 42 | 1,059 | 1,103 |
| TRAVELERS REST | | | 94 | 1,001 | 1,095 |
| PARIS MOUNTAIN | 1 | | | 515 | 516 |
| PEBBLE CREEK | | 1 | 19 | 1,327 | 1,347 |
| FAIRVIEW | 1 | | 339 | 1,028 | 1,368 |
| FROHAWK | 3 | 1 | 24 | 1,260 | 1,288 |
| ARMSTRONG | 1 | | 6 | 617 | 624 |
| FURMAN | | | 14 | 1,158 | 1,172 |
| LEAWOOD | | | 60 | 1,282 | 1,342 |
| PIEDMONT PARK | | | 39 | 1,427 | 1,466 |
| EDWARDS FOREST | 4 | | 36 | 1,213 | 1,253 |
| GREER NO. 1 | | | 43 | 347 | 390 |
| GREER NO. 2 | | | 5 | 421 | 426 |
| GREER NO. 3 | | | 58 | 589 | 647 |
| GREER NO. 4 | 1 | | 129 | 762 | 892 |
| TAYLORS | | 3 | 286 | 893 | 1,182 |
| PLEASANT GROVE | | | 8 | 1,441 | 1,449 |
| BROOKGLENN | 2 | 3 | 23 | 1,794 | 1,822 |
| WADE HAMPTON | | | 51 | 623 | 674 |
| WOODLAWN | | 1 | 13 | 1,392 | 1,406 |
| WASHINGTON HEIGHTS | | | 642 | 215 | 857 |
| POINSETT | 2 | | 8 | 1,252 | 1,262 |
| SULPHUR SPRINGS | | | 39 | 1,355 | 1,394 |
| SALUDA | | | 44 | 800 | 844 |
| BEREA | | | 33 | 942 | 975 |
| UNION BLEACHERY | | 1 | 3 | 428 | 432 |
| PARK PLACE | | | 33 | 964 | 997 |
| MONAVIEW | 1 | 1 | 68 | 1,180 | 1,250 |
| WESTSIDE | | | 83 | 1,185 | 1,268 |
| MONAGHAN | | | 73 | 201 | 274 |

**GREENVILLE VOTER REGISTRATION
BREAKDOWN BY RACE REPORT — Continued**

| PRECINCT NAME | INDIAN | ORIENTAL | BLACK | WHITE | TOTAL |
|--------------------------|--------|----------|--------|---------|---------|
| ALEXANDER | | | 59 | 682 | 741 |
| CITY VIEW | | | 69 | 340 | 409 |
| WESTCLIFFE | 1 | | 25 | 1,030 | 1,056 |
| TANGLEWOOD | | | 230 | 1,217 | 1,447 |
| WELCOME | | | 147 | 1,275 | 1,422 |
| BRANDON | | | 330 | 544 | 874 |
| DUNEAN | | | 120 | 831 | 951 |
| CHESTNUT HILLS | | | 71 | 629 | 700 |
| CAROLINA | | | 390 | 284 | 674 |
| SOUTHSIDE | 1 | | 588 | 863 | 1,452 |
| PARAMOUNT | | | 697 | 78 | 775 |
| BOTANY WOODS | | | 2 | 1,253 | 1,255 |
| CHEROKEE | | | 32 | 1,093 | 1,125 |
| AVON | | | 10 | 1,198 | 1,208 |
| DEL NORTE | 8 | 5 | 87 | 1,665 | 1,765 |
| NORTHWOOD | 1 | | 20 | 1,308 | 1,329 |
| WELLINGTON | | | 5 | 1,045 | 1,050 |
| LAKE FOREST | | 2 | 2 | 1,068 | 1,072 |
| TIMBERLAKE | | | 20 | 1,328 | 1,348 |
| ROCKY HILL | | | 33 | 1,314 | 1,347 |
| DEVENGER | 5 | 8 | 30 | 1,478 | 1,521 |
| BATESVILLE | 2 | | 4 | 1,879 | 1,914 |
| MEADOWOOD | 1 | 1 | 5 | 772 | 779 |
| MERRIFIELD | 1 | 2 | 9 | 990 | 1,002 |
| MISSION | 2 | 1 | 65 | 772 | 840 |
| DOVE TREE | 3 | 1 | 61 | 1,086 | 1,151 |
| ROCKY CREEK | 2 | | 73 | 875 | 950 |
| PLINEY | | | 77 | 700 | 777 |
| GILDER CREEK | 2 | 1 | 33 | 1,705 | 1,741 |
| GREENBRIAR | | 1 | 330 | 605 | 936 |
| CONESTEE | | | 143 | 934 | 1,077 |
| MAULDIN NO. 1 | | 3 | 14 | 674 | 691 |
| MAULDIN NO. 2 | 1 | | 56 | 1,185 | 1,242 |
| MAULDIN NO. 3 | 3 | | 212 | 792 | 1,007 |
| MAULDIN NO. 4 | 2 | 2 | 132 | 1,707 | 1,843 |
| DONALDSON | 2 | 3 | 397 | 773 | 1,175 |
| BELLE MEADE | | 1 | 646 | 555 | 1,202 |
| GANTT | | | 694 | 439 | 1,133 |
| GROVE | | | 263 | 757 | 1,020 |
| REEDY FORK | 1 | | 533 | 738 | 1,272 |
| STANDING SPRINGS | 1 | | 53 | 774 | 828 |
| SIMPSONVILLE NO. 1 | 2 | | 150 | 1,061 | 1,213 |
| SIMPSONVILLE NO. 2 | 4 | | 69 | 1,378 | 1,453 |
| SIMPSONVILLE NO. 3 | | 1 | 37 | 1,263 | 1,301 |
| HILLCREST | | | 98 | 794 | 892 |
| BRYSON | | 1 | 164 | 432 | 597 |
| PIEDMONT | | | 68 | 827 | 895 |
| WARE PLACE | | | 174 | 815 | 989 |
| FORK SHOALS | | | 166 | 351 | 517 |
| HOPEWELL | | | 28 | 759 | 787 |
| DUNKLIN | | | 72 | 634 | 706 |
| FOUNTAIN INN | | 1 | 248 | 961 | 1,210 |
| BARRIER FREE | | | | | |
| COUNTY TOTALS | 72 | 57 | 17,198 | 104,223 | 121,550 |

GREENWOOD VOTER REGISTRATION BREAKDOWN BY RACE REPORT

| PRECINCT NAME | INDIAN | ORIENTAL | BLACK | WHITE | TOTAL |
|-----------------|--------|----------|-------|--------|--------|
| GREENWOOD NO. 1 | | | 884 | 782 | 1,666 |
| GREENWOOD NO. 2 | | 2 | 1,179 | 357 | 1,538 |
| GREENWOOD NO. 3 | | 4 | 107 | 1,280 | 1,391 |
| GREENWOOD NO. 4 | 2 | 2 | 386 | 1,526 | 1,916 |
| GREENWOOD NO. 5 | | | 359 | 418 | 777 |
| GREENWOOD NO. 6 | | | 113 | 990 | 1,103 |
| GLENDALE | | | 85 | 1,671 | 1,756 |
| HARRIS | | | 71 | 879 | 950 |
| LACO | | 1 | 128 | 679 | 808 |
| NINETY-SIX | | 2 | 345 | 1,043 | 1,390 |
| NINETY-SIX MILL | 1 | | 88 | 630 | 719 |
| WARE SHOALS | | | 212 | 1,118 | 1,330 |
| HODGES | | | 149 | 489 | 638 |
| COKESBURY | | | 294 | 209 | 503 |
| CORONACA | | | 25 | 449 | 474 |
| STONEY POINT | | | 10 | 177 | 187 |
| CAMBRIDGE | | | 26 | 85 | 111 |
| OAK GROVE | | | 5 | 63 | 68 |
| CALLISON | | | 21 | 120 | 141 |
| KIRKSEY'S | | | 54 | 102 | 156 |
| TROY | | | 21 | 74 | 95 |
| BRADLEY | | | 90 | 68 | 158 |
| PHOENIX | | | 30 | 153 | 183 |
| EPWORTH | | | 44 | 106 | 150 |
| VERDERY | | | 403 | 79 | 482 |
| GREENWOOD MILL | | | 22 | 480 | 502 |
| NEW MARKET | | | 119 | 400 | 519 |
| EMERALD | | | 248 | 698 | 946 |
| BLAKEDALE | | 1 | 21 | 1,561 | 1,583 |
| FAIRGROUND | | 3 | 280 | 1,556 | 1,839 |
| RILEY | | | 62 | 86 | 148 |
| SHOALS JUNCTION | | | 31 | 112 | 143 |
| BARRIER FREE | | | | | |
| COUNTY TOTALS | 3 | 15 | 5,912 | 18,440 | 24,370 |

HAMPTON VOTER REGISTRATION BREAKDOWN BY RACE REPORT

| PRECINCT NAME | INDIAN | ORIENTAL | BLACK | WHITE | TOTAL |
|--------------------------|--------|----------|-------|-------|--------|
| BRUNSON | | | 307 | 279 | 586 |
| HAMPTON COURTHOUSE NO. 1 | | | 449 | 502 | 951 |
| HAMPTON COURTHOUSE NO. 2 | | 1 | 218 | 1,018 | 1,237 |
| VARNVILLE | | | 589 | 785 | 1,374 |
| EARLY BRANCH | | 1 | 218 | 120 | 339 |
| GARNETT | | | 176 | 34 | 210 |
| ESTILL | | | 1,432 | 730 | 2,162 |
| BONNETT | | | 102 | 266 | 368 |
| FURMAN | | | 193 | 118 | 311 |
| SCOTIA | | | 196 | 62 | 258 |
| YEMASSEE | | | 504 | 282 | 786 |
| HORSE GALL | | | | 55 | 55 |
| RIVERS MILL | | | 18 | 26 | 44 |
| HOPEWELL | | | 3 | 109 | 112 |
| CROCKET-MILEY | | | 136 | 173 | 309 |
| CUMMINGS | | | 375 | 258 | 633 |
| BLACK CREEK | | | 25 | 103 | 128 |
| GIFFORD | | | 236 | 22 | 258 |
| BARRIER FREE | | | | | |
| COUNTY TOTALS | | 2 | 5,177 | 4,942 | 10,121 |

HORRY VOTER REGISTRATION BREAKDOWN BY RACE REPORT

| PRECINCT NAME | INDIAN | ORIENTAL | BLACK | WHITE | TOTAL |
|------------------------|--------|----------|-------|-------|-------|
| BAYBORO | | | 193 | 442 | 635 |
| JOYNER SWAMP | | | 22 | 181 | 203 |
| POPLAR HILL | | | 21 | 279 | 300 |
| LIVE OAK | | | 26 | 145 | 171 |
| GURLEY | | | 19 | 97 | 116 |
| ALLSBROOK | | | 9 | 282 | 291 |
| HICKORY HILL | | | 23 | 99 | 122 |
| LITTLE RIVER | | 1 | 140 | 706 | 847 |
| NIXON'S X ROADS | | | 385 | 260 | 645 |
| WAMPEE | | | 806 | 162 | 968 |
| CHERRY GROVE | | | 83 | 828 | 911 |
| OCEAN DRIVE | | | 1 | 1,430 | 1,431 |
| CRESCENT BEACH | | 1 | 6 | 964 | 971 |
| WINDY HILL | | 1 | 1 | 569 | 571 |
| FLOYDS | 1 | | 116 | 311 | 428 |
| SPRING BRANCH | | | 81 | 158 | 239 |
| TAYLORSVILLE | | | 4 | 156 | 160 |
| PLEASANT VIEW | | | 45 | 175 | 220 |
| MT. OLIVE | | | 100 | 177 | 277 |
| GREEN SEA | 1 | | 193 | 387 | 581 |
| NORTON | | | 2 | 94 | 96 |
| JERNIGAN'S X RD | | | 14 | 195 | 209 |
| EAST LORIS | | | 285 | 898 | 1,183 |
| SWEET HOME | | | 107 | 173 | 280 |
| EBENEZER | | | 116 | 145 | 260 |
| LEON | | | 164 | 113 | 277 |
| DAISY | | | 9 | 324 | 333 |
| MT. VERNON | | | 3 | 218 | 221 |
| RED BLUFF | | | 146 | 140 | 286 |
| METH. REHOBETH | | | 4 | 204 | 208 |
| GALLIVANTS FERRY | | | 25 | 116 | 141 |
| AYNOR | | | 118 | 688 | 806 |
| MILL SWAMP | | | 1 | 119 | 120 |
| COOL SPRINGS | | | 46 | 178 | 224 |
| DOG BLUFF | | | 6 | 281 | 287 |
| JORDANVILLE | | | 3 | 197 | 200 |
| HORRY | | | 17 | 361 | 378 |
| PORT HARRELSON | | | 577 | 18 | 595 |
| TODDVILLE | | | 86 | 242 | 328 |
| PAWLEY'S SWAMP | | | | 122 | 122 |
| CEDAR GROVE | | | 14 | 276 | 290 |
| BROWNWAY | | | 7 | 273 | 280 |
| JUNIPER BAY | | | 6 | 328 | 334 |
| SOCASTEE | 2 | 3 | 83 | 2,812 | 2,900 |
| MARLOWE | | | 238 | 209 | 447 |
| SURFSIDE BEACH | 1 | 1 | 17 | 3,411 | 3,430 |
| TILLY SWAMP | | | 17 | 176 | 193 |
| DOGWOOD | | | 16 | 81 | 97 |
| NORTH CONWAY | | 1 | 185 | 1,402 | 1,588 |
| EAST CONWAY | | | 60 | 713 | 773 |
| WEST CONWAY | | | 19 | 607 | 626 |
| JAMESTOWN | | | 272 | 1,003 | 1,275 |
| RACE PATH | | | 1,491 | 126 | 1,617 |
| FOUR MILE | | | 4 | 333 | 337 |
| HOMEWOOD | | | 74 | 259 | 333 |
| ADRIAN | | | 20 | 348 | 368 |
| MAPLE | | | 58 | 271 | 329 |
| WHITE OAK | | | | 103 | 103 |
| HICKORY GROVE | | | 57 | 437 | 494 |
| SHELL | | | 2 | 285 | 287 |
| RED HILL | 2 | | 11 | 1,397 | 1,410 |
| SALEM | | | 17 | 339 | 356 |
| WEST LORIS | | | 429 | 364 | 793 |
| INLAND | | | 27 | 101 | 128 |
| BROOKSVILLE | | | 128 | 64 | 192 |
| DUNES | 1 | 1 | 2 | 2,316 | 2,320 |
| OCEAN FOREST | 1 | | 7 | 2,505 | 2,513 |
| MYRTLEWOOD | 1 | 1 | 4 | 2,464 | 2,470 |

**HORRY VOTER REGISTRATION
BREAKDOWN BY RACE REPORT — Continued**

| PRECINCT NAME | INDIAN | ORIENTAL | BLACK | WHITE | TOTAL |
|----------------------|--------|----------|-------|--------|--------|
| COASTAL LANE | | 1 | 1,105 | 641 | 1,747 |
| SEA OATS | | | 15 | 1,885 | 1,900 |
| JET PORT | | 1 | 27 | 767 | 795 |
| GARDEN CITY | | | 6 | 2,268 | 2,274 |
| ATLANTIC BEACH | | | 187 | 10 | 197 |
| BARRIER FREE | | | | | |
| COUNTY TOTALS | 10 | 12 | 8,607 | 41,208 | 49,837 |

**JASPER VOTER REGISTRATION
BREAKDOWN BY RACE REPORT**

| PRECINCT NAME | INDIAN | ORIENTAL | BLACK | WHITE | TOTAL |
|-----------------------|--------|----------|-------|-------|-------|
| RIDGELAND NO. 1 | | | 213 | 1,056 | 1,269 |
| RIDGELAND NO. 2 | | | 279 | 506 | 785 |
| HARDEEVILLE | 2 | 1 | 755 | 1,045 | 1,803 |
| GRAYS | | | 86 | 348 | 434 |
| TILLMAN | | | 458 | 166 | 624 |
| GILLISONVILLE | | | 270 | 106 | 376 |
| GRAHAMVILLE | | | 878 | 475 | 1,353 |
| OKATIE | | | 151 | 55 | 206 |
| PINELAND | | | 627 | 20 | 647 |
| COOSAWHATCHIE | | | 337 | 128 | 465 |
| LEVY | 2 | 1 | 549 | 289 | 841 |
| BARRIER FREE | | | | | |
| COUNTY TOTALS | 4 | 2 | 4,603 | 4,194 | 8,803 |

KERSHAW VOTER REGISTRATION BREAKDOWN BY RACE REPORT

| PRECINCT NAME | INDIAN | ORIENTAL | BLACK | WHITE | TOTAL |
|-----------------------|--------|----------|-------|--------|--------|
| AIRPORT | | | 40 | 762 | 802 |
| ANTIOCH | | | 95 | 277 | 372 |
| BETHUNE | | | 200 | 583 | 783 |
| BUFFALO | | | 48 | 384 | 432 |
| CAMDEN NO. 1 | | | 673 | 76 | 749 |
| CAMDEN NO. 2 | | | 108 | 297 | 405 |
| CAMDEN NO. 3 | | | 123 | 559 | 682 |
| CAMDEN NO. 4 | 1 | | 199 | 828 | 1,028 |
| CAMDEN NO. 6 | | | 3 | 277 | 280 |
| CASSATT | | | 136 | 369 | 505 |
| CHARLOTTE THOMP | | | 402 | 481 | 883 |
| DOBY'S MILL | | | 48 | 236 | 284 |
| EAST CAMDEN | 1 | | | 246 | 247 |
| ELGIN | 1 | 1 | 247 | 1,264 | 1,513 |
| GATES FORD | | | 2 | 130 | 132 |
| HERMITAGE | | | | 138 | 138 |
| LIBERTY HILL | | | 113 | 80 | 193 |
| LUGOFF NO. 1 | | | 38 | 624 | 662 |
| LUGOFF NO. 2 | | | 205 | 1,161 | 1,366 |
| MALVERN HILL | 1 | | 138 | 589 | 728 |
| RABON'S X ROADS | | 1 | 222 | 567 | 790 |
| SALT POND | | 1 | 88 | 210 | 299 |
| SHAYLOR'S HILL | | | 243 | 175 | 418 |
| SPRINGDALE | | 3 | 261 | 1,009 | 1,273 |
| WESTVILLE | | | 153 | 463 | 616 |
| WHITES GARDENS | | 2 | 153 | 594 | 749 |
| RIVERDALE | 1 | | 342 | 187 | 530 |
| CAMDEN NO. 5 | | 1 | 38 | 379 | 418 |
| CAMDEN NO. 5-A | | | 299 | 292 | 591 |
| BARRIER FREE | | | | | |
| COUNTY TOTALS | 5 | 9 | 4,617 | 13,237 | 17,868 |

LANCASTER VOTER REGISTRATION BREAKDOWN BY RACE REPORT

| PRECINCT NAME | INDIAN | ORIENTAL | BLACK | WHITE | TOTAL |
|-----------------------|--------|----------|-------|-------|-------|
| RIVERSIDE | | | 118 | 632 | 750 |
| PRIMUS | | | 19 | 118 | 137 |
| OAK RIDGE | | | 55 | 113 | 168 |
| ELGIN | | | 117 | 825 | 942 |
| DIXIE | | | 7 | 200 | 207 |
| DOUGLAS | | | 86 | 666 | 752 |
| FORK HILL | | | 9 | 169 | 178 |
| ERWIN FARM | | | 24 | 670 | 694 |
| RICH HILL | | | 18 | 199 | 217 |
| UNITY | | | 28 | 283 | 311 |
| SPRINGS MILL 2 | | 1 | 33 | 236 | 270 |
| LYNWOOD DRIVE | | | 41 | 686 | 727 |
| WELSH'S | | | 1 | 143 | 144 |
| TABERNACLE | | | 19 | 182 | 198 |
| UNION | | | 33 | 150 | 183 |
| SPRINGS MILL 1 | | 1 | 27 | 144 | 172 |
| WYLIE PARK | 1 | 1 | 52 | 2,153 | 2,207 |
| BELAIRE | | | 83 | 482 | 565 |
| VAN WYCK | | | 73 | 220 | 293 |
| FLAT CREEK | | | 4 | 96 | 100 |
| PLEASANT VALLEY | | | 5 | 809 | 814 |
| JACKSONHAM | | 1 | 82 | 305 | 388 |
| FLINT RIDGE | | | 1 | 98 | 99 |
| HYDE PARK | | | 12 | 296 | 308 |
| MIDWAY | | | 6 | 311 | 317 |
| TRADESVILLE | | | 20 | 180 | 200 |
| PLEASANT HILL | | | 98 | 219 | 317 |

**LANCASTER VOTER REGISTRATION
BREAKDOWN BY RACE REPORT — Continued**

| PRECINCT NAME | INDIAN | ORIENTAL | BLACK | WHITE | TOTAL |
|-----------------------|--------|----------|-------|--------|--------|
| E. LANCASTER | | | 693 | 130 | 823 |
| ANTIOCH | | | 78 | 574 | 652 |
| KERSHAW HLT CTR | | | 95 | 394 | 489 |
| DWIGHT | | | 37 | 404 | 441 |
| CHARLESTON | | | 19 | 105 | 124 |
| KERSHAW MILL | | | 146 | 560 | 706 |
| W. LANCASTER | | | 108 | 597 | 705 |
| CARMEL | | | 139 | 347 | 486 |
| CAMP CREEK | | | 54 | 492 | 546 |
| HEATH SPRINGS | | | 299 | 454 | 753 |
| GOOCH'S X ROADS | | | 93 | 876 | 969 |
| CHESTERFIELD AV | | | 472 | 749 | 1,221 |
| KERSHAW NO. 1 | | | 51 | 469 | 520 |
| KERSHAW NO. 2 | | | 57 | 297 | 354 |
| THREE C'S | | | 25 | 242 | 267 |
| BARRIER FREE | | | | | |
| COUNTY TOTALS | 1 | 4 | 3,434 | 17,275 | 20,714 |

**LAURENS VOTER REGISTRATION
BREAKDOWN BY RACE REPORT**

| PRECINCT NAME | INDIAN | ORIENTAL | BLACK | WHITE | TOTAL |
|-----------------------|--------|----------|-------|-------|-------|
| WARD NO. 1 | | | 133 | 84 | 217 |
| WARD NO. 2 | | 1 | 140 | 182 | 323 |
| WARD NO. 3 | | | 27 | 395 | 422 |
| WARD NO. 4 | | | 932 | 281 | 1,213 |
| WARD NO. 5 | | 1 | 90 | 1,374 | 1,465 |
| WARD NO. 6 | | 1 | 252 | 927 | 1,180 |
| BAILEYS | | | 109 | 255 | 364 |
| TRINITY RIDGE | | | 151 | 446 | 597 |
| WATTSVILLE | | | 17 | 774 | 791 |
| BARKSDALE-NARNI | | | 28 | 239 | 267 |
| MADDENS | | | 240 | 427 | 667 |
| CLINTON NO. 1 | | 3 | 362 | 1,115 | 1,480 |
| CLINTON NO. 2 | 1 | | 380 | 1,887 | 2,268 |
| JOANNA | | | 80 | 777 | 857 |
| LYDIA MILL | | | 169 | 362 | 531 |
| MOUNTVILLE | | | 79 | 278 | 357 |
| HOPEWELL | | | 21 | 116 | 137 |
| JONES STORE | | | 143 | 257 | 400 |
| OWINGS | | | 36 | 178 | 214 |
| GRAY COURT | | | 335 | 368 | 703 |
| WOODVILLE | | | 21 | 321 | 342 |
| SHILOH | | | 8 | 126 | 134 |
| DIALS | | | 14 | 71 | 85 |
| COOKS STORE | | | 21 | 215 | 236 |
| YOUNGS | | | 15 | 186 | 201 |
| LANFORD | | | 81 | 138 | 219 |
| GRAYS | | | 3 | 107 | 110 |
| PLEASANT MOUND | | | 11 | 68 | 79 |
| STEWART'S STORE | | | 8 | 53 | 61 |
| ORA | | | 84 | 116 | 200 |
| LONG BRANCH | | | 66 | 477 | 543 |
| CROSS HILL | 1 | | 206 | 293 | 500 |
| RENNO | | | 51 | 70 | 121 |
| SHADY GROVE | | | 3 | 80 | 83 |
| WATERLOO | | 2 | 243 | 354 | 599 |
| TIP TOP | | | | 195 | 195 |
| MARTIN'S STORE | | | 7 | 195 | 202 |
| EKOM | | | 7 | 123 | 130 |
| MT. OLIVE | | | 1 | 111 | 112 |
| MT. PLEASANT | | | | 103 | 103 |

**LAURENS VOTER REGISTRATION
BREAKDOWN BY RACE REPORT — Continued**

| PRECINCT NAME | INDIAN | ORIENTAL | BLACK | WHITE | TOTAL |
|----------------------|--------|----------|-------|--------|--------|
| HICKORY TAVERN | | | 42 | 506 | 548 |
| POPLAR SPRINGS | | | 17 | 193 | 210 |
| PRINCETON | | | 17 | 107 | 124 |
| BREWERTON | | | 12 | 281 | 293 |
| CLINTON MILL | | | 384 | 554 | 938 |
| BARRIER FREE | | | | | |
| COUNTY TOTALS | 2 | 8 | 5,046 | 15,765 | 20,821 |

**LEE VOTER REGISTRATION
BREAKDOWN BY RACE REPORT**

| PRECINCT NAME | INDIAN | ORIENTAL | BLACK | WHITE | TOTAL |
|---------------------------|--------|----------|-------|-------|--------|
| ASHWOOD | | | 114 | 432 | 546 |
| ASHLAND | | | 35 | 94 | 129 |
| BISHOPVILLE NO. 1 | | | 447 | 275 | 722 |
| BISHOPVILLE NO. 2 | | | 323 | 344 | 667 |
| BISHOPVILLE NO. 3 | | 1 | 377 | 501 | 879 |
| BISHOPVILLE NO. 4 | | | 654 | 395 | 1,049 |
| CEDAR CREEK | | | 61 | 217 | 278 |
| CYPRESS | | | 202 | 208 | 410 |
| ELLIOTT | | | 398 | 75 | 473 |
| HICKORY HILL | | | 47 | 137 | 184 |
| IONIA | | | 244 | 243 | 487 |
| LUCKNOW | | | 108 | 188 | 296 |
| LYNCHBURG | | | 736 | 194 | 930 |
| MANVILLE | | | 212 | 140 | 352 |
| MT. CLIO | | | 287 | 68 | 355 |
| RATTLESNAKE SPRINGS | | | 91 | 208 | 299 |
| SCHROCKS MILL | | | 10 | 41 | 51 |
| SOUTH LYNCHBURG | | | 172 | 75 | 247 |
| SPRING HILL | | | 302 | 76 | 378 |
| ST. CHARLES | | | 573 | 204 | 777 |
| ST. MATTHEWS | | | 35 | 137 | 172 |
| STOKES BRIDGE | | | 133 | 290 | 423 |
| TURKEY CREEK | | | 44 | 116 | 160 |
| WOODROW | | | 182 | 42 | 224 |
| BARRIER FREE | | | | | |
| COUNTY TOTALS | | 1 | 5,787 | 4,700 | 10,488 |

**LEXINGTON VOTER REGISTRATION
BREAKDOWN BY RACE REPORT**

| PRECINCT NAME | INDIAN | ORIENTAL | BLACK | WHITE | TOTAL |
|-----------------------|--------|----------|-------|-------|-------|
| BATESBURG | | | 429 | 1,127 | 1,556 |
| MIMS | | | 12 | 280 | 292 |
| CRAPP'S STORE | | | 8 | 164 | 172 |
| GILBERT | | | 10 | 462 | 472 |
| POND BRANCH | | 1 | 29 | 417 | 447 |
| RIDGE ROAD | 1 | | 34 | 698 | 733 |
| SUMMIT | | | 1 | 304 | 305 |
| LEESVILLE | 2 | | 344 | 1,094 | 1,440 |
| HOLLOW CREEK | | | 38 | 869 | 907 |
| BOILING SPRINGS | | | 7 | 587 | 594 |
| EDMUND | | | 24 | 746 | 770 |
| RED BANK | | | 245 | 2,179 | 2,424 |
| ST. MATTHEWS | | | 3 | 429 | 432 |

**LEXINGTON VOTER REGISTRATION
BREAKDOWN BY RACE REPORT — Continued**

| PRECINCT NAME | INDIAN | ORIENTAL | BLACK | WHITE | TOTAL |
|--------------------------|--------|----------|-------|--------|--------|
| FAIRVIEW | | | 2 | 218 | 220 |
| PELION | | | 54 | 779 | 833 |
| MACK-EDISTO | | | 6 | 140 | 146 |
| SWANSEA | | | 540 | 930 | 1,470 |
| SANDY RUN | | | 69 | 243 | 312 |
| GASTON | | | 23 | 805 | 828 |
| SHARPE'S HILL | | | 2 | 311 | 313 |
| CHAPIN | 2 | | 97 | 2,328 | 2,427 |
| CROMER | | 3 | 35 | 2,301 | 2,339 |
| LEXINGTON NO. 1 | 1 | | 37 | 1,178 | 1,216 |
| LEXINGTON NO. 2 | 1 | | 366 | 1,212 | 1,579 |
| CAYCE WARD NO. 1 | | 1 | 43 | 815 | 859 |
| CAYCE WARD NO. 2 | 1 | 2 | 365 | 2,344 | 2,712 |
| CAYCE WARD NO. 3 | | | 62 | 694 | 756 |
| CHALK HILL | 2 | 1 | 387 | 1,414 | 1,804 |
| CONGAREE | 1 | | 102 | 2,632 | 2,735 |
| HOOK'S STORE | 1 | 1 | 234 | 1,844 | 2,080 |
| SALUDA RIVER | 1 | 1 | 30 | 1,652 | 1,684 |
| SPRINGDALE | 2 | | 7 | 1,658 | 1,667 |
| TOWN OF PINERIDGE | 1 | 1 | 50 | 722 | 774 |
| W. COLUMBIA NO. 1 | | | 28 | 557 | 585 |
| W. COLUMBIA NO. 2 | | | 185 | 1,185 | 1,370 |
| W. COLUMBIA NO. 3 | | | 1 | 534 | 535 |
| W. COLUMBIA NO. 4 | 1 | 1 | 17 | 887 | 906 |
| IRMO | 8 | 10 | 185 | 5,629 | 5,832 |
| CHALLEDON | | 1 | 77 | 2,324 | 2,402 |
| WHITEHALL | | 2 | 34 | 2,236 | 2,274 |
| GARDENDALE | 2 | 4 | 111 | 2,816 | 2,933 |
| WOODLAND HILLS | | 2 | 83 | 1,296 | 1,381 |
| PINEVIEW | 2 | 1 | 113 | 3,694 | 3,810 |
| CAYCE WARD NO. 2-A | 1 | | 109 | 1,030 | 1,140 |
| LAKE SIDE | | 1 | 69 | 3,068 | 3,138 |
| BARRIER FREE | | | | | |
| COUNTY TOTALS | 32 | 33 | 4,707 | 58,832 | 63,604 |

**McCORMICK VOTER REGISTRATION
BREAKDOWN BY RACE REPORT**

| PRECINCT NAME | INDIAN | ORIENTAL | BLACK | WHITE | TOTAL |
|-----------------------|--------|----------|-------|-------|-------|
| MT. CARMEL | | | 184 | 29 | 213 |
| CLATWORTHY | | | 39 | 27 | 66 |
| YOUNG'S | | | 7 | 10 | 17 |
| WILLINGTON | | | 121 | 24 | 145 |
| BORDEAUX | | | 16 | 47 | 63 |
| McCORMICK NO. 1 | 1 | | 470 | 426 | 897 |
| TALBERTS STORE | | | 19 | 54 | 73 |
| BETHANY | | | 109 | 50 | 159 |
| McCORMICK NO. 2 | | | 346 | 552 | 898 |
| PLUM BRANCH | | | 287 | 219 | 506 |
| WHITE TOWN | | | 55 | 48 | 103 |
| REHOBETH | | | 3 | 5 | 8 |
| PARKSVILLE | | | 63 | 151 | 214 |
| MODOC | | | 1 | 126 | 127 |
| CLARK'S HILL | | | 207 | 72 | 279 |
| BARRIER FREE | | | | | |
| COUNTY TOTALS | 1 | | 1,927 | 1,840 | 3,768 |

MARION VOTER REGISTRATION BREAKDOWN BY RACE REPORT

| PRECINCT NAME | INDIAN | ORIENTAL | BLACK | WHITE | TOTAL |
|-----------------------|--------|----------|-------|-------|--------|
| BRITTON'S NECK | | | 643 | 354 | 997 |
| FRIENDSHIP | | | 165 | 52 | 217 |
| CENTENARY | | 1 | 467 | 225 | 693 |
| RAINS | | | 296 | 240 | 536 |
| MARION NO. 1 | | | 603 | 681 | 1,284 |
| MARION NO. 2 | | 1 | 62 | 1,255 | 1,318 |
| MARION NORTH | | | 92 | 302 | 394 |
| MARION SOUTH | 1 | | 1,446 | 484 | 1,931 |
| MARION WEST | 3 | | 275 | 349 | 627 |
| SELLERS | | | 172 | 30 | 202 |
| TEMPERANCE | | | 218 | 189 | 407 |
| ZION | 4 | | 175 | 117 | 296 |
| N. WEST MULLINS | | | 748 | 591 | 1,339 |
| S. WEST MULLINS | | | 469 | 396 | 865 |
| N. EAST MULLINS | | | 690 | 711 | 1,401 |
| S. EAST MULLINS | 1 | | 114 | 712 | 827 |
| NICHOLS | | | 214 | 311 | 525 |
| BARRIER FREE | | | | | |
| COUNTY TOTALS | 9 | 2 | 6,849 | 6,999 | 13,859 |

MARLBORO VOTER REGISTRATION BREAKDOWN BY RACE REPORT

| PRECINCT NAME | INDIAN | ORIENTAL | BLACK | WHITE | TOTAL |
|------------------------|--------|----------|-------|-------|--------|
| ADAMSVILLE | 2 | | 55 | 110 | 167 |
| BLENHHEIM | | | 206 | 245 | 451 |
| BRIGHTSVILLE | | | 141 | 265 | 406 |
| BROWNSVILLE | | | 51 | 208 | 259 |
| RED HILL | 1 | | 269 | 436 | 706 |
| TATUM | 3 | | 73 | 198 | 274 |
| WALLACE | 1 | | 559 | 819 | 1,379 |
| QUICKS X ROADS | | | 244 | 322 | 566 |
| CLIO | 7 | | 618 | 556 | 1,181 |
| McCOLL | 44 | | 289 | 1,034 | 1,367 |
| EAST McCOLL | 16 | | 81 | 457 | 554 |
| E. BENNETTSVILLE | 4 | 5 | 1,320 | 2,232 | 3,561 |
| W. BENNETTSVILLE | 6 | | 1,842 | 952 | 2,800 |
| S. BENNETTSVILLE | 2 | | 222 | 483 | 707 |
| BARRIER FREE | | | | | |
| COUNTY TOTALS | 86 | 5 | 5,970 | 8,317 | 14,378 |

NEWBERRY VOTER REGISTRATION BREAKDOWN BY RACE REPORT

| PRECINCT NAME | INDIAN | ORIENTAL | BLACK | WHITE | TOTAL |
|---------------------------|--------|----------|-------|--------|--------|
| NEWBERRY WARD NO. 1 | | | 33 | 463 | 496 |
| NEWBERRY WARD NO. 2 | | | 27 | 844 | 871 |
| NEWBERRY WARD NO. 3-1 ... | | 1 | 32 | 233 | 266 |
| NEWBERRY WARD NO. 3-2 ... | | | 157 | 507 | 664 |
| NEWBERRY WARD NO. 4-1 ... | | | 80 | 34 | 114 |
| NEWBERRY WARD NO. 4-2 ... | | | 363 | 115 | 478 |
| NEWBERRY WARD NO. 5 | | | 157 | 351 | 508 |
| NEWBERRY WARD NO. 6 | | | 123 | 654 | 777 |
| AIRPORT | 1 | | 26 | 274 | 301 |
| BETH-EDEN | | | 12 | 133 | 145 |
| BUSH RIVER | | | 20 | 98 | 118 |
| CENTRAL | | | 3 | 60 | 63 |
| CHAPPELLS | | | 27 | 96 | 123 |
| DOMINICK | | | | 24 | 24 |
| FAIRVIEW | | | 47 | 348 | 395 |
| GARMANY | | | 79 | 309 | 388 |
| HARTFORD | | | 10 | 175 | 185 |
| HELENA | | | 260 | 22 | 282 |
| JALAPA | | | 36 | 228 | 264 |
| JOHNSTONE | | | 32 | 196 | 228 |
| JOLLY STREET | | | 6 | 135 | 141 |
| KINARDS | | | 7 | 48 | 55 |
| LITTLE MOUNTAIN | | | 114 | 411 | 525 |
| LONGSHORE | | | 39 | 153 | 192 |
| MAYBINTON | | | 97 | 5 | 102 |
| MIDWAY | | | 16 | 117 | 133 |
| MT. BETHEL | | | 19 | 83 | 102 |
| MT. PLEASANT | | | 38 | 90 | 128 |
| MULBERRY | | | 24 | 100 | 124 |
| OAKLAND | | 1 | 92 | 549 | 642 |
| O'NEAL NO. 1 | | | 4 | 29 | 33 |
| O'NEAL NO. 2 | | | 21 | 262 | 283 |
| PEAK | | | 10 | 88 | 98 |
| POMARIA | | | 74 | 246 | 320 |
| PROSPERITY NO. 1 | | | 198 | 295 | 493 |
| PROSPERITY NO. 2 | | | 246 | 272 | 518 |
| SALUDA NO. 7 | | | 52 | 16 | 68 |
| SILVERSTREET | | | 86 | 239 | 325 |
| STONEY HILL | | | 20 | 249 | 269 |
| ST. PAUL | | | 6 | 85 | 91 |
| ST. PHILLIPS | | | 87 | 313 | 400 |
| TRINITY | | | 9 | 64 | 73 |
| UNION | | | | 53 | 53 |
| UTOPIA | | | 14 | 53 | 67 |
| VAUGHNVILLE | | | 1 | 22 | 23 |
| WALTON | | | 53 | 75 | 128 |
| WHEELAND | | | 7 | 124 | 131 |
| WHITMIRE NO. 1 | | | 81 | 684 | 765 |
| WHITMIRE NO. 2 | | | 176 | 537 | 713 |
| ZION | | | 10 | 103 | 113 |
| BARRIER FREE | | | | | |
| COUNTY TOTALS | 1 | 2 | 3,131 | 10,664 | 13,798 |

OCONEE VOTER REGISTRATION BREAKDOWN BY RACE REPORT

| PRECINCT NAME | INDIAN | ORIENTAL | BLACK | WHITE | TOTAL |
|-------------------------|--------|----------|-------|--------|--------|
| NEWRY CORNITH | | 2 | | 312 | 314 |
| EARLES GROVE | | | 3 | 197 | 200 |
| RAVENEL | | | 17 | 1,017 | 1,034 |
| FAIR PLAY | | | | 277 | 277 |
| FRIENDSHIP | | | 63 | 514 | 577 |
| HOLLY SPRINGS | | | | 147 | 147 |
| KEOWEE | | | | 1,091 | 1,091 |
| LONG CREEK | | | | 187 | 187 |
| MT. REST | | | | 533 | 533 |
| MADISON | | | 9 | 243 | 252 |
| OAKWAY | | | 12 | 419 | 431 |
| PROVIDENCE | | | 4 | 164 | 168 |
| RETURN | | | 6 | 224 | 230 |
| RICHLAND | | 1 | 4 | 174 | 179 |
| SALEM | | | | 880 | 880 |
| SHILOH | | | 41 | 439 | 480 |
| SOUTH UNION | 1 | | 7 | 229 | 237 |
| TAMASSEE | | | | 375 | 375 |
| TOKEENA | | | 5 | 275 | 280 |
| UTICA | | | 13 | 392 | 405 |
| WALHALLA NO. 1 | 1 | | 50 | 1,453 | 1,504 |
| WALHALLA NO. 2 | | | 91 | 1,620 | 1,711 |
| WESTMINSTER NO. 1 | | | 125 | 1,151 | 1,277 |
| WESTMINSTER NO. 2 | 1 | 1 | 85 | 1,178 | 1,265 |
| WEST UNION | | | 26 | 613 | 639 |
| SENECA NO. 1 | | | 201 | 1,250 | 1,451 |
| SENECA NO. 2 | | | 338 | 1,087 | 1,425 |
| SENECA NO. 3 | | | 174 | 1,120 | 1,294 |
| SENECA NO. 4 | | | 268 | 1,196 | 1,464 |
| BARRIER FREE | | | | | |
| COUNTY TOTALS | 3 | 5 | 1,542 | 18,757 | 20,307 |

ORANGEBURG VOTER REGISTRATION BREAKDOWN BY RACE REPORT

| PRECINCT NAME | INDIAN | ORIENTAL | BLACK | WHITE | TOTAL |
|--------------------------|--------|----------|-------|-------|-------|
| ORANGEBURG WARD NO. 1 .. | 3 | | 213 | 621 | 837 |
| ORANGEBURG WARD NO. 2 .. | | | 691 | 136 | 827 |
| ORANGEBURG WARD NO. 3 .. | | | 262 | 174 | 436 |
| ORANGEBURG WARD NO. 4 .. | | | 684 | 100 | 784 |
| ORANGEBURG WARD NO. 5 .. | 3 | | 388 | 328 | 719 |
| ORANGEBURG WARD NO. 6 .. | | | 298 | 647 | 945 |
| ORANGEBURG WARD NO. 7 .. | | 4 | 35 | 1,601 | 1,640 |
| ORANGEBURG WARD NO. 8 .. | | | 24 | 598 | 622 |
| ORANGEBURG WARD NO. 9 .. | 2 | 2 | 3 | 596 | 603 |
| SUBURBAN NO. 1 | 2 | 2 | 2,760 | 46 | 2,810 |
| SUBURBAN NO. 2 | 1 | 1 | 2,450 | 271 | 2,723 |
| SUBURBAN NO. 3 | 4 | | 549 | 384 | 937 |
| SUBURBAN NO. 4 | | 1 | 23 | 460 | 484 |
| SUBURBAN NO. 5 | | 1 | 330 | 468 | 799 |
| SUBURBAN NO. 6 | 1 | | 394 | 381 | 776 |
| SUBURBAN NO. 7 | 3 | 3 | 588 | 2,233 | 2,827 |
| BETHEL | | 1 | 214 | 136 | 351 |
| NORTH BOWMAN | | 1 | 956 | 347 | 1,304 |
| SOUTH BOWMAN | | | 516 | 265 | 781 |
| N. BRANCHVILLE | | | 386 | 466 | 852 |
| S. BRANCHVILLE | | | 212 | 282 | 494 |
| COPE | | | 199 | 238 | 437 |
| CORDOVA | 1 | 1 | 537 | 1,010 | 1,549 |
| EDISTO | | | 178 | 404 | 582 |
| ELLOREE | | | 783 | 681 | 1,464 |
| N. EUTAWVILLE | 1 | | 411 | 532 | 944 |

**ORANGEBURG VOTER REGISTRATION
BREAKDOWN BY RACE REPORT — Continued**

| PRECINCT NAME | INDIAN | ORIENTAL | BLACK | WHITE | TOTAL |
|-------------------------|--------|----------|--------|--------|--------|
| S. EUTAWVILLE | | | 1,059 | 143 | 1,202 |
| FOUR HOLES | | | 94 | 340 | 434 |
| EAST HOLLY HILL | 1 | | 1,102 | 233 | 1,336 |
| WEST HOLLY HILL | 3 | | 509 | 715 | 1,227 |
| JAMISON | | | 435 | 232 | 667 |
| LIMESTONE | | | 353 | 651 | 1,004 |
| NEESES-LIVINGSTON | | | 187 | 618 | 805 |
| EAST NORTH | | | 345 | 572 | 917 |
| WEST NORTH | | | 523 | 431 | 954 |
| NORWAY | | | 659 | 462 | 1,121 |
| PINE HILL-BOLEN | | 1 | 258 | 636 | 895 |
| PROVIDENCE | | | 514 | 267 | 781 |
| ROWESVILLE | | | 193 | 151 | 344 |
| SANTEE | | 1 | 1,018 | 464 | 1,483 |
| E. SPRINGFIELD | 1 | | 269 | 313 | 583 |
| W. SPRINGFIELD | | | 312 | 212 | 524 |
| VANCE | | | 709 | 180 | 889 |
| BARRIER FREE | | | | | |
| COUNTY TOTALS | 26 | 19 | 22,623 | 20,025 | 42,693 |

**PICKENS VOTER REGISTRATION
BREAKDOWN BY RACE REPORT**

| PRECINCT NAME | INDIAN | ORIENTAL | BLACK | WHITE | TOTAL |
|------------------------|--------|----------|-------|--------|--------|
| PICKENS MILL | | | 4 | 997 | 1,001 |
| SIX MILE | | | 2 | 1,307 | 1,309 |
| CENTRAL | | | 90 | 1,441 | 1,531 |
| LIBERTY | | | 117 | 1,139 | 1,256 |
| ZION | 1 | | 33 | 235 | 269 |
| GLENWOOD MILL | | | 58 | 541 | 599 |
| EASLEY MILL | | 1 | 27 | 1,520 | 1,548 |
| ALICE MILL | | | 54 | 816 | 870 |
| ARIAL MILL | | | 5 | 830 | 835 |
| NORRIS | | | 45 | 563 | 608 |
| PRATERS | | | 1 | 367 | 368 |
| ROCKY BOTTOM | | | | 46 | 46 |
| HOLLY SPRINGS | | | | 473 | 473 |
| PUMPKINTOWN | | | 1 | 482 | 483 |
| CROSSWELL | | | 20 | 1,396 | 1,416 |
| DACUSVILLE | | | 4 | 702 | 706 |
| FLAT ROCK | | | | 448 | 448 |
| GRIFFIN | | | | 530 | 530 |
| MOUNTAIN VIEW | | | 1 | 316 | 317 |
| OLD STONE CHURCH | | | 120 | 608 | 728 |
| CLEMSON | 4 | 5 | 261 | 4,385 | 4,655 |
| EASLEY | | | 495 | 4,387 | 4,882 |
| PICKENS | | | 240 | 2,207 | 2,447 |
| ALBERT R. LEWIS | | | 2 | 559 | 561 |
| SOUTH LIBERTY | | | 11 | 848 | 859 |
| MOUNT CARMEL | | | 27 | 606 | 633 |
| BARRIER FREE | | | | | |
| COUNTY TOTALS | 5 | 6 | 1,618 | 27,749 | 29,378 |

RICHLAND VOTER REGISTRATION BREAKDOWN BY RACE REPORT

| PRECINCT NAME | INDIAN | ORIENTAL | BLACK | WHITE | TOTAL |
|----------------------|--------|----------|-------|-------|-------|
| COLUMBIA WARD NO. 1 | | 5 | 101 | 1,391 | 1,497 |
| COLUMBIA WARD NO. 2 | | | 269 | 224 | 493 |
| COLUMBIA WARD NO. 3 | 1 | 1 | 457 | 799 | 1,258 |
| COLUMBIA WARD NO. 4 | 1 | | 358 | 570 | 929 |
| COLUMBIA WARD NO. 5 | | | 87 | 402 | 489 |
| COLUMBIA WARD NO. 6 | | | 79 | 1,575 | 1,654 |
| COLUMBIA WARD NO. 7 | 1 | | 1,949 | 8 | 1,958 |
| COLUMBIA WARD NO. 8 | | | 2,380 | 33 | 2,413 |
| COLUMBIA WARD NO. 9 | 3 | | 1,769 | 31 | 1,803 |
| COLUMBIA WARD NO. 10 | | 2 | 45 | 1,442 | 1,489 |
| COLUMBIA WARD NO. 11 | 1 | 1 | 591 | 762 | 1,355 |
| COLUMBIA WARD NO. 12 | | 3 | 400 | 1,624 | 2,027 |
| COLUMBIA WARD NO. 13 | 1 | 3 | 33 | 1,660 | 1,697 |
| COLUMBIA WARD NO. 14 | | | 66 | 1,411 | 1,477 |
| COLUMBIA WARD NO. 15 | | | 72 | 758 | 830 |
| COLUMBIA WARD NO. 16 | | 2 | | 1,224 | 1,226 |
| COLUMBIA WARD NO. 17 | 1 | | 10 | 1,440 | 1,451 |
| COLUMBIA WARD NO. 18 | 4 | | 923 | 1,303 | 2,230 |
| COLUMBIA WARD NO. 19 | 2 | | 1,397 | 323 | 1,722 |
| COLUMBIA WARD NO. 20 | 1 | 1 | 458 | 831 | 1,291 |
| COLUMBIA WARD NO. 21 | | 1 | 1,630 | 331 | 1,962 |
| COLUMBIA WARD NO. 22 | 1 | 1 | 736 | 301 | 1,039 |
| COLUMBIA WARD NO. 23 | 1 | | 269 | 730 | 1,000 |
| COLUMBIA WARD NO. 24 | | 1 | | 937 | 938 |
| COLUMBIA WARD NO. 25 | | 2 | 33 | 1,534 | 1,569 |
| ARCADIA | | 5 | 91 | 1,995 | 2,091 |
| BALLENTINE | 2 | | 124 | 1,426 | 1,552 |
| BLYTHEWOOD | 2 | | 510 | 1,405 | 1,917 |
| BRANDON | 1 | 5 | 81 | 1,530 | 1,617 |
| COLLEGE PLACE | | | 1,462 | 414 | 1,876 |
| COOPER | 1 | 4 | 182 | 1,948 | 2,135 |
| DENNYNSIDE | 1 | 3 | 821 | 1,179 | 2,004 |
| DENTSVILLE | 4 | 2 | 1,208 | 769 | 1,983 |
| EASTOVER | | 1 | 1,538 | 431 | 1,970 |
| EDGEWOOD | 1 | 2 | 1,259 | 400 | 1,662 |
| FAIRLAWN | | 1 | 559 | 406 | 966 |
| N. FOREST ACRES | | 2 | 93 | 1,338 | 1,433 |
| S. FOREST ACRES | | 4 | 33 | 1,515 | 1,552 |
| GADSDEN | | | 1,190 | 64 | 1,254 |
| GARNERS | | | 312 | 163 | 475 |
| GREENVIEW | | 1 | 1,944 | 7 | 1,952 |
| HAMPTON | | 2 | 107 | 1,520 | 1,629 |
| HOPKINS | | | 1,376 | 257 | 1,633 |
| HORRELL HILL | | | 326 | 1,065 | 1,391 |
| KEENAN | | 1 | 601 | 704 | 1,306 |
| KILLIAN | 6 | 19 | 886 | 2,750 | 3,661 |
| LYKESLAND | 1 | 9 | 177 | 1,890 | 2,077 |
| MIDWAY | 2 | 3 | 285 | 1,300 | 1,590 |
| OAKWOOD | | | 115 | 1,223 | 1,338 |
| OLYMPIA | 2 | | 769 | 455 | 1,226 |
| PONTIAC | 5 | 18 | 381 | 3,977 | 4,381 |
| RIDGEWOOD | | 1 | 1,142 | 82 | 1,225 |
| ST. ANDREWS | | 7 | 159 | 1,207 | 1,373 |
| SATCHELFORD | | | 9 | 1,064 | 1,073 |
| SPRINGVILLE | | | 30 | 1,185 | 1,215 |
| WHITEWELL | 1 | 2 | 899 | 2,158 | 3,060 |
| BLUFF | | 2 | 1,918 | 122 | 2,042 |
| ARDINGCAPLE | 1 | | 471 | 38 | 510 |
| BRIARWOOD | 1 | 5 | 79 | 1,081 | 1,166 |
| FAIRWOLD | | | 1,066 | 8 | 1,074 |
| E. FOREST ACRES | | | 3 | 1,248 | 1,251 |
| KEELS | | 3 | 533 | 1,029 | 1,565 |
| KINGSWOOD | 6 | 6 | 333 | 2,160 | 2,505 |
| KNOLLWOOD | | | 8 | 627 | 635 |
| COLUMBIA WARD NO. 26 | 1 | 5 | 114 | 860 | 980 |
| COLUMBIA WARD NO. 27 | 1 | 1 | 59 | 1,346 | 1,407 |
| COLUMBIA WARD NO. 28 | 1 | | 586 | 111 | 698 |

**RICHLAND VOTER REGISTRATION
BREAKDOWN BY RACE REPORT — Continued**

| PRECINCT NAME | INDIAN | ORIENTAL | BLACK | WHITE | TOTAL |
|----------------------------|--------|----------|--------|--------|---------|
| COLUMBIA WARD NO. 29 | 1 | | 501 | 410 | 912 |
| COLUMBIA WARD NO. 30 | | | 330 | 193 | 523 |
| LINCOLNSHIRE | 2 | | 1,701 | 73 | 1,776 |
| MEADOWLAKE | 1 | | 1,823 | 47 | 1,871 |
| PENNINGTON | | 1 | 10 | 531 | 542 |
| PINEWOOD | 6 | 3 | 713 | 2,710 | 3,432 |
| RIVERSIDE | 1 | 3 | 115 | 1,808 | 1,927 |
| WOODFIELD | 2 | 15 | 319 | 2,223 | 2,559 |
| WOODLANDS | | | 90 | 734 | 824 |
| FRIARSGATE | 4 | | 177 | 2,931 | 3,112 |
| HARBISON | 4 | 1 | 328 | 1,297 | 1,630 |
| BARRIER FREE | | | | 1 | 1 |
| COUNTY TOTALS | 79 | 160 | 44,058 | 79,059 | 123,356 |

**SALUDA VOTER REGISTRATION
BREAKDOWN BY RACE REPORT**

| PRECINCT NAME | INDIAN | ORIENTAL | BLACK | WHITE | TOTAL |
|----------------------|--------|----------|-------|-------|-------|
| CENTENNIAL | | | 31 | 236 | 267 |
| CLYDE | | | 14 | 188 | 202 |
| DELMAR | | | 4 | 219 | 223 |
| DENNY | | | 21 | 141 | 162 |
| FRUIT HILL | | | 255 | 173 | 428 |
| HIGGINS | | | 15 | 99 | 114 |
| HOLLY | | | 1 | 293 | 294 |
| HOLLYWOOD | | | 27 | 387 | 414 |
| HOLSTONS | | | 86 | 298 | 384 |
| MAYSON | | | 65 | 180 | 245 |
| MONETTA | | | 31 | 116 | 147 |
| MT. WILLING | | | 58 | 96 | 154 |
| PLEASANT CROSS | | | 90 | 94 | 184 |
| PLEASANT GROVE | | | 15 | 325 | 340 |
| RICHLAND | | | 21 | 215 | 236 |
| RIDGE SPRING | | | 327 | 284 | 611 |
| SALUDA NO. 1 | | | 614 | 512 | 1,126 |
| SALUDA NO. 2 | | | 165 | 817 | 982 |
| SARDIS | | | 7 | 288 | 295 |
| WARD | | | 80 | 173 | 253 |
| ZOAR | | | 40 | 104 | 144 |
| BARRIER FREE | | | | | |
| COUNTY TOTALS | | | 1,967 | 5,238 | 7,205 |

**SPARTANBURG VOTER REGISTRATION
BREAKDOWN BY RACE REPORT**

| PRECINCT NAME | INDIAN | ORIENTAL | BLACK | WHITE | TOTAL |
|-------------------------|--------|----------|-------|-------|-------|
| WOODRUFF NO. 2 | | | 62 | 816 | 878 |
| ARCADIA | 2 | | 56 | 784 | 842 |
| ARLINGTON | 1 | | 13 | 905 | 919 |
| ARROWOOD | | | 59 | 248 | 307 |
| BALLENGER | | | 40 | 577 | 617 |
| BEN AVON | | 2 | 10 | 1,812 | 1,824 |
| BOILING SPRINGS A | | | 49 | 1,386 | 1,435 |
| BOILING SPRINGS B | | | 16 | 1,724 | 1,740 |
| BISHOP | | | 216 | 672 | 888 |
| BOILING SPRINGS C | | | 37 | 730 | 767 |

SPARTANBURG VOTER REGISTRATION BREAKDOWN BY RACE REPORT — Continued

| PRECINCT NAME | INDIAN | ORIENTAL | BLACK | WHITE | TOTAL |
|--------------------------|--------|----------|-------|-------|-------|
| BRKLYN CS FINGV | | | 150 | 712 | 862 |
| CAMPOBELLO | | 1 | 87 | 857 | 945 |
| CAMPTON | 1 | 3 | 361 | 2,705 | 3,070 |
| CANAAN | 1 | | 15 | 558 | 574 |
| CANNONS CAMPGROUND | | | 26 | 371 | 397 |
| CAVINS-HOBBYSVILLE | | | 32 | 269 | 301 |
| CEDAR SPRINGS | | | 136 | 884 | 1,020 |
| CHEROKEE SPRINGS | | | 183 | 819 | 1,002 |
| CHESNEE | | | 246 | 897 | 1,143 |
| CLIFTON | | | 42 | 439 | 481 |
| CONVERSE | 1 | 1 | 57 | 663 | 722 |
| COWPENS | | | 287 | 1,395 | 1,682 |
| CRESCENT | | | 112 | 371 | 483 |
| CROSS ANCHOR | | | 90 | 231 | 321 |
| CUNNINGHAM | | | 33 | 614 | 647 |
| DEYOUNG | | | 18 | 327 | 345 |
| DRAYTON | | | 22 | 448 | 470 |
| DUNCAN | | 1 | 276 | 1,447 | 1,724 |
| EAST GREER | | | 436 | 193 | 629 |
| ENOREE | | | 88 | 542 | 630 |
| FAIRFOREST | | 1 | 186 | 1,307 | 1,494 |
| FAIRMONT | | | 229 | 667 | 896 |
| GLENDALE | | | 39 | 579 | 618 |
| GRAMLING | | | 13 | 499 | 512 |
| HAYNE SHOP | | | 82 | 739 | 821 |
| HILL TOP | | | 16 | 493 | 509 |
| HOLLY SPRINGS | | | 14 | 655 | 669 |
| INMAN | | | 523 | 1,702 | 2,225 |
| JACKSON MILL | | | 6 | 332 | 338 |
| JOHNSON CITY | 1 | | 14 | 469 | 484 |
| LANDRUM | | 1 | 158 | 1,533 | 1,692 |
| LYMAN | | | 123 | 1,363 | 1,486 |
| MAYO | | | 25 | 763 | 788 |
| MOTLOW | | | 11 | 287 | 298 |
| MOORE-SWITZER | | | 48 | 523 | 571 |
| NEW PROSPECT | 1 | | 96 | 780 | 877 |
| PACOLET | | | 338 | 810 | 1,148 |
| PACOLET MILLS | | | 83 | 517 | 600 |
| PAULINE-GLENN S. | | | 38 | 455 | 493 |
| PELHAM | | | | 194 | 194 |
| POPLAR SPRINGS | | | 13 | 673 | 686 |
| POWELL-SAXON | | | 296 | 675 | 971 |
| REIDVILLE | | | 118 | 870 | 988 |
| ROEBUCK | 4 | | 578 | 1,878 | 2,460 |
| SPARTANBURG WARD 1 BOX 1 | | | 626 | 97 | 723 |
| SPARTANBURG WARD 1 BOX 2 | | | 308 | 157 | 465 |
| SPARTANBURG WARD 1 BOX 3 | | | | | |
| STATION A | | | 1,031 | 43 | 1,074 |
| SPARTANBURG WARD 1 BOX 3 | | | | | |
| STATION B | | | 487 | 56 | 543 |
| SPARTANBURG WARD 1 BOX 4 | | | 4 | 917 | 923 |
| SPARTANBURG WARD 1 BOX 5 | | 2 | 3 | 1,363 | 1,366 |
| SPARTANBURG WARD 2 | 3 | 1 | 828 | 368 | 1,200 |
| SPARTANBURG WARD 3 BOX 1 | | 7 | 193 | 3,771 | 3,971 |
| SPARTANBURG WARD 3 BOX 2 | | | | | |
| STATION A | | | 382 | 1,018 | 1,400 |
| SPARTANBURG WARD 3 BOX 2 | | | | | |
| STATION B | | 1 | 30 | 404 | 435 |
| SPARTANBURG WARD 3 BOX 3 | | | | | |
| STATION A | 3 | | 739 | 565 | 1,307 |
| SPARTANBURG WARD 3 BOX 3 | | | | | |
| STATION B | | | 23 | 721 | 744 |
| SPARTANBURG WARD 3 BOX 4 | | | | | |
| STATION A | | | 55 | 1,419 | 1,474 |
| SPARTANBURG WARD 3 BOX 4 | | | | | |
| STATION B | 2 | 2 | 181 | 1,391 | 1,576 |
| SPARTANBURG WARD 4 BOX 2 | | | 10 | 354 | 364 |
| SPARTANBURG WARD 4 BOX 3 | | 1 | 452 | 192 | 645 |

SPARTANBURG VOTER REGISTRATION BREAKDOWN BY RACE REPORT — Continued

| PRECINCT NAME | INDIAN | ORIENTAL | BLACK | WHITE | TOTAL |
|--------------------------|--------|----------|--------|--------|--------|
| SPARTANBURG WARD 5 | 1 | 1 | 691 | 718 | 1,411 |
| SPARTANBURG WARD 6 | | | 772 | 93 | 865 |
| STARTEX | | | 68 | 409 | 477 |
| UNA | | | 251 | 223 | 474 |
| VICTOR MILL | 1 | | 70 | 619 | 690 |
| WALNUT GROVE | | | 32 | 781 | 813 |
| WELLFORD | | | 547 | 536 | 1,083 |
| WEST VIEW | | | 95 | 1,954 | 2,049 |
| WHITESTONE-CROF | | 1 | 260 | 1,018 | 1,279 |
| WHITNEY STATION A | | | 167 | 2,260 | 2,427 |
| WHITNEY STATION B | | | 93 | 485 | 578 |
| WOODRUFF NO. 1 | 1 | | 500 | 1,013 | 1,514 |
| WOODRUFF NO. 3 | | | 110 | 463 | 573 |
| WOODS CHAPEL | | | 52 | 327 | 379 |
| ZION HILL | 1 | | 124 | 2,075 | 2,200 |
| BARRIER FREE | | | | | |
| COUNTY TOTALS | 24 | 26 | 15,486 | 68,969 | 84,505 |

SUMTER VOTER REGISTRATION BREAKDOWN BY RACE REPORT

| PRECINCT NAME | INDIAN | ORIENTAL | BLACK | WHITE | TOTAL |
|-----------------------|--------|----------|--------|--------|--------|
| PRECINCT NO. 1 | | | 809 | 177 | 986 |
| PRECINCT NO. 2 | 3 | 6 | 768 | 1,300 | 2,077 |
| PRECINCT NO. 3 | 2 | 3 | 975 | 1,199 | 2,179 |
| PRECINCT NO. 4 | | | 173 | 313 | 486 |
| 5-A-MAYESVILLE | | | 482 | 117 | 599 |
| 5-B-SALEM | 1 | | 193 | 40 | 234 |
| 6-A-TAYLORS | | | 146 | 110 | 256 |
| 6-B-SHILOH | | | 397 | 76 | 473 |
| 6-C-PLEA GROVE | | | 65 | 89 | 154 |
| 6-D-TRINITY | | | 67 | 70 | 137 |
| PRECINCT NO. 7 | 1 | | 629 | 753 | 1,383 |
| PRECINCT NO. 8 | 1 | | 353 | 746 | 1,100 |
| PRECINCT NO. 9 | | | 667 | 511 | 1,178 |
| PRECINCT NO. 10 | | 2 | 391 | 1,659 | 2,052 |
| PRECINCT NO. 11 | | 2 | 24 | 2,215 | 2,241 |
| PRECINCT NO. 12 | | | 149 | 954 | 1,103 |
| PRECINCT NO. 13 | 3 | 1 | 557 | 559 | 1,120 |
| PRECINCT NO. 14 | | 1 | 27 | 772 | 800 |
| PRECINCT NO. 15 | | | 259 | 810 | 1,069 |
| PRECINCT NO. 16 | | | 154 | 742 | 896 |
| PRECINCT NO. 17 | | | 292 | 601 | 893 |
| PRECINCT NO. 18 | | | 497 | 114 | 611 |
| PRECINCT NO. 19 | | | 1,306 | 107 | 1,413 |
| PRECINCT NO. 20 | | | 812 | 142 | 954 |
| PRECINCT NO. 21 | 1 | | 954 | 8 | 963 |
| PRECINCT NO. 22 | | | 1,135 | 56 | 1,191 |
| PRECINCT NO. 23 | 1 | | 380 | 480 | 861 |
| PRECINCT NO. 24 | 4 | 3 | 720 | 3,351 | 4,078 |
| PRECINCT NO. 25 | 2 | 4 | 718 | 782 | 1,506 |
| 26-A | | | 15 | 118 | 133 |
| 26-B | | | 522 | 310 | 832 |
| PRECINCT NO. 27 | 1 | | 308 | 1,617 | 1,926 |
| BARRIER FREE | | | | | |
| COUNTY TOTALS | 20 | 22 | 14,944 | 20,898 | 35,884 |

UNION VOTER REGISTRATION BREAKDOWN BY RACE REPORT

| PRECINCT NAME | INDIAN | ORIENTAL | BLACK | WHITE | TOTAL |
|-------------------------|--------|----------|-------|--------|--------|
| OTTARAY | | | | 107 | 107 |
| WARD 1 PRECINCT 1 | 1 | | 100 | 698 | 799 |
| WARD 1 PRECINCT 2 | | | 275 | 639 | 914 |
| WARD 2 | | | 543 | 649 | 1,192 |
| WARD 3 | | | 147 | 623 | 770 |
| WARD 4 PRECINCT 1 | | | 41 | 758 | 799 |
| WARD 4 PRECINCT 2 | 1 | | 119 | 314 | 434 |
| EXCELSIOR MILL | 1 | | 210 | 883 | 1,094 |
| BONHAM | | 1 | 70 | 414 | 485 |
| MONARCH NO. 1 | 1 | | 18 | 723 | 742 |
| MONARCH NO. 2 | | | 22 | 299 | 321 |
| BUFFALO NO. 1 | | | 19 | 695 | 714 |
| BUFFALO NO. 2 | | | 85 | 145 | 230 |
| PUTMAN | | | 22 | 361 | 383 |
| OAKLAND | | | 8 | 111 | 119 |
| WEST SPRINGS | | | 42 | 165 | 207 |
| CROSS KEYS | | | 181 | 476 | 657 |
| BLACK ROCK | | | 172 | 156 | 328 |
| CARLISLE | | | 342 | 112 | 454 |
| SANTUCK | | | 241 | 224 | 465 |
| MEADOWS | | | 35 | 328 | 363 |
| ADAMSBURG | | | 50 | 364 | 414 |
| KELTON | | | 147 | 387 | 534 |
| LOCKHART NO. 1 | | | 5 | 408 | 413 |
| LOCKHART NO. 2 | | | 20 | 263 | 283 |
| JONESVILLE NO. 1 | | | 134 | 488 | 622 |
| JONESVILLE NO. 2 | | | 237 | 511 | 748 |
| BARRIER FREE | | | | | |
| COUNTY TOTALS | 4 | 1 | 3,285 | 11,301 | 14,591 |

WILLIAMSBURG VOTER REGISTRATION BREAKDOWN BY RACE REPORT

| PRECINCT NAME | INDIAN | ORIENTAL | BLACK | WHITE | TOTAL |
|-------------------------|--------|----------|--------|-------|--------|
| BLACK RIVER | | | 191 | 101 | 292 |
| BLOOMINGVALE | | | 417 | 157 | 574 |
| CADES | | | 335 | 207 | 542 |
| CEDAR SWAMP | | | 156 | 185 | 341 |
| CENTRAL | | | 191 | 97 | 288 |
| EARLS | | | 62 | 372 | 434 |
| EBENEZER | | | 153 | 311 | 464 |
| GREELEYVILLE | | | 1,040 | 333 | 1,373 |
| HARMONY | | | 52 | 192 | 244 |
| HEBRON | 1 | | 79 | 293 | 373 |
| HEMINGWAY | | | 668 | 1,073 | 1,741 |
| HENRY-POPLAR HILL | | | 137 | 227 | 364 |
| INDIANTOWN | | | 698 | 263 | 961 |
| KINGSTREE NO. 1 | | | 592 | 2,038 | 2,630 |
| KINGSTREE NO. 2 | | | 806 | 54 | 860 |
| KINGSTREE NO. 3 | | | 1,978 | 467 | 2,445 |
| LANE | | | 638 | 144 | 782 |
| LENUDS | | | 1 | 36 | 37 |
| MIDWAY | | | 209 | 91 | 300 |
| MILLWOOD | | | 169 | 130 | 299 |
| MORRISVILLE | | | 207 | 6 | 213 |
| MOUNT VERNON | | | 158 | 117 | 275 |
| NESMITH | | | 536 | 87 | 623 |
| OAK RIDGE | | | 4 | 66 | 70 |
| PERGAMOS | | | 103 | 142 | 245 |
| PINEY FOREST | | | 3 | 389 | 392 |
| SALTERS | | | 857 | 136 | 993 |
| SANDY BAY | | | 88 | 171 | 259 |
| SINGLETARY | | | 143 | 59 | 202 |
| SUTTONS | | | 67 | 64 | 131 |
| TRIO | 1 | | 619 | 102 | 722 |
| WORKMAN | | | 6 | 33 | 39 |
| MUDDY CREEK | | | 14 | 67 | 81 |
| BARRIER FREE | | | | | |
| COUNTY TOTALS | 2 | | 11,377 | 8,210 | 19,589 |

YORK VOTER REGISTRATION BREAKDOWN BY RACE REPORT

| PRECINCT NAME | INDIAN | ORIENTAL | BLACK | WHITE | TOTAL |
|-----------------|--------|----------|-------|--------|--------|
| BETHANY | | | 16 | 485 | 501 |
| BETHEL | | 2 | 65 | 2,506 | 2,572 |
| BLAIRSVILLE | | | 130 | 151 | 281 |
| BOWLING GREEN | | | 41 | 283 | 324 |
| BULLOCKS CREEK | | | 21 | 110 | 131 |
| CANNON MILL | | | 68 | 657 | 725 |
| CATAWBA | 1 | | 61 | 346 | 408 |
| CLOVER NO. 1 | | | 306 | 962 | 1,268 |
| CLOVER NO. 2 | | | 37 | 855 | 892 |
| COTTON BELT | | | 17 | 439 | 456 |
| DELPHOS | | | 14 | 310 | 324 |
| EBENEZER | | 1 | 34 | 1,874 | 1,909 |
| FILBERT | | | 27 | 372 | 399 |
| FORT MILL NO. 1 | | | 50 | 983 | 1,033 |
| FORT MILL NO. 2 | | | 20 | 1,220 | 1,240 |
| FORT MILL NO. 3 | | | 13 | 762 | 775 |
| HICKORY GROVE | | | 76 | 283 | 359 |
| HIGHLAND PARK | 3 | | 144 | 745 | 892 |
| HOPEWELL | | | 2 | 52 | 54 |
| LESSLIE NO. 1 | 3 | | 37 | 660 | 700 |
| McCONNELLSVILLE | | | 118 | 298 | 416 |
| MT. HOLLY | 1 | | 70 | 908 | 979 |
| NEWPORT | 1 | | 47 | 904 | 952 |
| NORTHSIDE | 3 | | 19 | 555 | 577 |
| OAK RIDGE | | | 52 | 657 | 709 |
| OGDEN | | | 122 | 224 | 346 |
| ROCK HILL NO. 1 | 1 | | 18 | 359 | 378 |
| ROCK HILL NO. 2 | | | 899 | 120 | 1,019 |
| ROCK HILL NO. 3 | | | 997 | 182 | 1,179 |
| ROCK HILL NO. 4 | 1 | | 335 | 354 | 690 |
| ROCK HILL NO. 5 | | | 11 | 1,196 | 1,207 |
| ROCK HILL NO. 6 | 3 | | 151 | 972 | 1,126 |
| ROCK HILL NO. 7 | 3 | | 91 | 1,597 | 1,691 |
| SHARON | | | 24 | 312 | 336 |
| SMYRNA | | | 5 | 211 | 216 |
| TIRZAH | | | 23 | 377 | 400 |
| YORK NO. 1 | | | 565 | 478 | 1,043 |
| YORK NO. 2 | | | 270 | 1,216 | 1,486 |
| INDIA HOOK | 1 | | 63 | 1,948 | 2,012 |
| EDGEWOOD | | | 649 | 150 | 799 |
| FEWELL PARK | | | 2 | 687 | 689 |
| FORT MILL NO. 4 | | | 219 | 701 | 920 |
| LESSLIE NO. 2 | 21 | | 26 | 1,106 | 1,153 |
| MT. GALLANT | 1 | | 12 | 1,215 | 1,228 |
| NORTHWESTERN | 1 | | 99 | 1,078 | 1,178 |
| TEGA CAY | 1 | | 15 | 1,380 | 1,396 |
| BARRIER FREE | | | | | |
| COUNTY TOTALS | 45 | 3 | 6,081 | 33,239 | 39,368 |

**SOUTH CAROLINA ELECTION COMMISSION
INACTIVE VOTERS BY DELETION REASON BY COUNTY**

| County | Total Inactive | Conviction | Deceased | Voting Record | Registered Twice | Residence Change | Other |
|--------------------|-------------------|------------|----------|------------------|---------------------|---------------------|--------|
| ABBEVILLE | 7,151 | 41 | 1,458 | 4,492 | 114 | 676 | 370 |
| AIKEN | 35,953 | 127 | 5,143 | 22,190 | 409 | 5,927 | 2,157 |
| ALLENDALE | 4,662 | 54 | 1,056 | 1,991 | 91 | 1,409 | 61 |
| ANDERSON | 32,397 | 131 | 5,238 | 19,778 | 369 | 4,628 | 2,253 |
| BAMBERG | 6,198 | 34 | 1,402 | 3,256 | 106 | 1,171 | 229 |
| BARNWELL | 8,814 | 61 | 1,667 | 4,644 | 321 | 1,831 | 290 |
| BEAUFORT | 17,083 | 106 | 2,244 | 11,371 | 484 | 2,464 | 414 |
| BERKELEY | 21,783 | 57 | 3,014 | 13,035 | 317 | 4,727 | 633 |
| CALHOUN | 3,811 | 23 | 796 | 2,053 | 35 | 767 | 137 |
| CHARLESTON | 103,583 | 580 | 11,823 | 62,585 | 1,653 | 16,086 | 10,856 |
| CHEROKEE | 17,353 | 97 | 2,413 | 11,621 | 1,163 | 1,092 | 967 |
| CHESTER | 11,123 | 87 | 2,144 | 6,871 | 154 | 1,346 | 521 |
| CHESTERFIELD | 16,005 | 71 | 2,352 | 11,612 | 372 | 1,177 | 421 |
| CLARENDON | 10,131 | 55 | 2,006 | 6,295 | 250 | 1,072 | 453 |
| COLLETON | 10,535 | 97 | 2,460 | 6,061 | 68 | 1,422 | 427 |
| DARLINGTON | 24,801 | 52 | 3,667 | 17,616 | 717 | 2,226 | 523 |
| DILLON | 10,706 | 75 | 1,845 | 7,605 | 111 | 830 | 240 |
| DORCHESTER | 21,657 | 44 | 2,463 | 16,806 | 747 | 1,208 | 389 |
| EDGEFIELD | 6,243 | 56 | 1,014 | 4,233 | 52 | 754 | 134 |
| FAIRFIELD | 8,385 | 58 | 1,416 | 5,687 | 72 | 914 | 238 |
| FLORENCE | 40,075 | 74 | 5,358 | 26,251 | 693 | 5,513 | 2,186 |
| GEORGETOWN | 14,942 | 135 | 2,468 | 9,819 | 85 | 1,928 | 507 |
| GREENVILLE | 96,280 | 411 | 10,282 | 57,001 | 505 | 19,303 | 8,778 |
| GREENWOOD | 21,003 | 133 | 3,001 | 13,419 | 224 | 2,740 | 1,486 |
| HAMPTON | 6,489 | 40 | 1,460 | 3,691 | 91 | 913 | 294 |
| HORRY | 32,567 | 188 | 4,705 | 22,178 | 573 | 3,945 | 978 |
| JASPER | 4,817 | 10 | 854 | 3,172 | 86 | 593 | 102 |
| KERSHAW | 13,789 | 76 | 2,154 | 8,613 | 120 | 2,059 | 767 |
| LANCASTER | 16,176 | 59 | 2,744 | 11,003 | 140 | 1,689 | 541 |
| LAURENS | 17,747 | 65 | 2,762 | 11,947 | 221 | 1,997 | 755 |
| LEE | 7,947 | 37 | 1,497 | 4,973 | 166 | 942 | 332 |
| LEXINGTON | 49,391 | 96 | 4,571 | 30,572 | 603 | 10,576 | 2,973 |
| MCCORMICK | 3,476 | 22 | 596 | 2,363 | 48 | 335 | 112 |
| MARION | 11,922 | 69 | 2,028 | 8,367 | 219 | 941 | 298 |
| MARLBORO | 13,684 | 89 | 1,944 | 9,909 | 497 | 827 | 418 |
| NEWBERRY | 11,380 | 45 | 2,789 | 5,689 | 112 | 2,229 | 516 |
| OCONEE | 17,225 | 82 | 2,379 | 11,864 | 314 | 2,234 | 352 |
| ORANGEBURG | 33,358 | 184 | 4,847 | 21,515 | 1,495 | 4,007 | 1,310 |
| PICKENS | 24,653 | 56 | 2,637 | 16,199 | 305 | 4,358 | 1,098 |
| RICHLAND | 136,165 | 1,101 | 11,316 | 55,885 | 3,656 | 40,378 | 23,829 |
| SALUDA | 6,132 | 32 | 1,078 | 4,241 | 105 | 578 | 98 |
| SPARTANBURG | 65,506 | 348 | 8,641 | 43,518 | 780 | 7,335 | 4,884 |
| SUMTER | 28,205 | 190 | 3,122 | 19,681 | 259 | 3,630 | 1,323 |
| UNION | 13,444 | 86 | 2,461 | 9,012 | 246 | 1,134 | 505 |
| WILLIAMSBURG | 14,498 | 121 | 2,655 | 9,633 | 251 | 1,574 | 264 |
| YORK | 31,759 | 118 | 4,196 | 21,545 | 476 | 3,667 | 1,757 |
| STATE TOTALS | 1,111,004 | 5,773 | 148,166 | 681,862 | 19,875 | 177,152 | 78,176 |

**SOUTH CAROLINA
VOTER REGISTRATION HISTORY
1956-1985**

REGISTRATION OF VOTERS IN SOUTH CAROLINA

| | 1956 | 1958 | 1960 | 1962 | 1964 | 1966 |
|--------------------|----------------|----------------|----------------|----------------|----------------|----------------|
| Abbeville | 9,101 | 5,547 | 6,323 | 6,513 | 7,184 | 7,437 |
| Aiken | 28,188 | 20,142 | 24,860 | 29,061 | 36,266 | 43,880 |
| Allendale | 3,504 | 2,561 | 2,650 | 2,980 | 3,257 | 4,308 |
| Anderson | 36,607 | 23,278 | 27,411 | 30,270 | 35,226 | 35,877 |
| Bamberg | 5,571 | 3,660 | 4,169 | 4,253 | 5,404 | 6,022 |
| Barnwell | 9,628 | 5,317 | 6,270 | 6,974 | 8,008 | 9,200 |
| Beaufort | 8,035 | 4,141 | 5,875 | 9,450 | 8,165 | 10,902 |
| Berkeley | 10,191 | 7,073 | 8,650 | 8,887 | 13,065 | 14,498 |
| Calhoun | 3,300 | 1,780 | 2,171 | 2,177 | 2,946 | 4,478 |
| Charleston | 54,136 | 40,136 | 43,419 | 48,787 | 63,474 | 63,143 |
| Cherokee | 15,715 | 11,245 | 11,782 | 14,440 | 15,260 | 15,948 |
| Chester | 11,551 | 9,145 | 10,599 | 10,125 | 12,217 | 12,103 |
| Chesterfield | 17,046 | 9,602 | 10,144 | 10,813 | 11,704 | 14,016 |
| Clarendon | 6,392 | 3,780 | 4,151 | 4,736 | 4,519 | 10,762 |
| Colleton | 9,691 | 6,437 | 7,129 | 7,832 | 9,387 | 10,975 |
| Darlington | 22,666 | 12,614 | 13,497 | 14,417 | 15,881 | 17,832 |
| Dillon | 9,808 | 5,745 | 6,848 | 7,527 | 8,909 | 9,769 |
| Dorchester | 8,239 | 5,785 | 7,446 | 7,595 | 9,056 | 12,198 |
| Edgefield | 6,264 | 3,540 | 3,855 | 4,030 | 4,623 | 5,094 |
| Fairfield | 6,376 | 4,966 | 5,153 | 5,322 | 6,275 | 7,274 |
| Florence | 28,647 | 17,797 | 19,469 | 23,332 | 25,590 | 30,662 |
| Georgetown | 9,062 | 5,608 | 7,422 | 10,366 | 10,978 | 11,763 |
| Greenville | 55,933 | 51,159 | 54,084 | 60,000 | 67,035 | 75,038 |
| Greenwood | 17,058 | 11,654 | 17,539 | 13,867 | 16,264 | 18,928 |
| Hampton | 6,037 | 3,462 | 3,810 | 4,773 | 5,612 | 6,443 |
| Horry | 24,503 | 15,122 | 17,616 | 17,017 | 22,001 | 24,546 |
| Jasper | 3,235 | 2,461 | 2,858 | 3,077 | 3,780 | 4,580 |
| Kershaw | 10,444 | 9,813 | 10,179 | 11,074 | 11,881 | 13,703 |
| Lancaster | 14,252 | 12,977 | 14,034 | 17,485 | 18,065 | 20,305 |
| Laurens | 19,259 | 11,033 | 11,033 | 11,721 | 13,543 | 16,771 |
| Lee | 4,470 | 4,908 | 5,076 | 5,328 | 5,521 | 7,111 |
| Lexington | 17,515 | 14,333 | 17,000 | 18,724 | 23,071 | 26,945 |
| McCormick | 2,428 | 1,401 | 1,787 | 1,965 | 2,210 | 3,476 |
| Marion | 10,403 | 6,279 | 6,894 | 7,716 | 7,351 | 10,444 |
| Marlboro | 11,497 | 7,503 | 8,142 | 8,616 | 8,352 | 9,635 |
| Newberry | 13,687 | 8,482 | 9,435 | 10,095 | 11,471 | 13,356 |
| Oconee | 12,777 | 8,294 | 10,639 | 11,345 | 13,596 | 13,980 |
| Orangeburg | 16,095 | 12,394 | 14,617 | 15,730 | 20,098 | 23,540 |
| Pickens | 15,019 | 10,749 | 11,106 | 15,087 | 16,851 | 16,759 |
| Richland | 47,574 | 38,775 | 43,802 | 50,734 | 60,940 | 69,766 |
| Saluda | 6,982 | 4,335 | 4,662 | 5,406 | 5,950 | 6,442 |
| Spartanburg | 63,965 | 44,407 | 47,519 | 52,057 | 58,945 | 64,005 |
| Sumter | 12,790 | 9,754 | 10,476 | 11,463 | 14,017 | 21,430 |
| Union | 16,933 | 11,663 | 11,433 | 13,008 | 14,510 | 14,151 |
| Williamsburg | 10,097 | 6,407 | 6,942 | 7,827 | 9,836 | 15,030 |
| York | 28,471 | 18,941 | 21,013 | 22,691 | 24,368 | 27,615 |
| TOTAL | 762,162 | 536,205 | 595,989 | 666,694 | 772,572 | 888,090 |

SOUTH CAROLINA STATE ELECTION COMMISSION
NUMBER OF REGISTERED VOTERS
BREAKDOWN BY RACE
October 5, 1968

| County | Indian | Oriental | Black | White | Total |
|------------------|--------|----------|---------|---------|---------|
| Abbeville | | 2 | 1,229 | 5,998 | 7,229 |
| Aiken | | | 5,129 | 26,769 | 3,898 |
| Allendale | | | 1,909 | 2,222 | 4,131 |
| Anderson | 1 | | 2,996 | 26,189 | 29,186 |
| Bamberg | | | 2,246 | 3,698 | 5,944 |
| Barnwell | | | 2,234 | 5,542 | 7,776 |
| Beaufort | | 5 | 4,359 | 5,850 | 10,214 |
| Berkeley | 1 | 4 | 6,096 | 11,451 | 17,552 |
| Calhoun | | | 1,451 | 2,166 | 3,617 |
| Charleston | 1 | 12 | 18,560 | 51,748 | 70,321 |
| Cherokee | 2 | 1 | 1,817 | 12,037 | 13,857 |
| Chester | | | 3,052 | 8,068 | 11,120 |
| Chesterfield ... | | | 3,445 | 10,944 | 14,389 |
| Clarendon | | | 4,677 | 5,316 | 9,993 |
| Colleton | 2 | | 3,550 | 7,220 | 10,772 |
| Darlington | | | 5,103 | 13,167 | 18,270 |
| Dillon | 19 | 1 | 2,695 | 6,773 | 9,488 |
| Dorchester | 1 | | 4,557 | 9,019 | 13,577 |
| Edgefield | | | 1,207 | 3,538 | 4,745 |
| Fairfield | | | 3,627 | 4,163 | 7,790 |
| Florence | 1 | | 9,549 | 22,910 | 32,460 |
| Georgetown ... | | | 4,594 | 7,743 | 12,337 |
| Greenville | 2 | 2 | 8,884 | 64,793 | 73,681 |
| Greenwood | | 1 | 2,942 | 14,648 | 17,591 |
| Hampton | | 1 | 2,391 | 4,223 | 6,615 |
| Horry | 1 | | 3,822 | 18,869 | 22,692 |
| Jasper | | | 1,610 | 2,131 | 3,741 |
| Kershaw | 1 | | 2,629 | 10,070 | 12,700 |
| Lancaster | | | 2,669 | 14,097 | 16,766 |
| Laurens | | | 2,971 | 12,569 | 15,540 |
| Lee | 1 | | 2,778 | 4,045 | 6,824 |
| Lexington | 1 | | 3,142 | 26,481 | 29,624 |
| McCormick | | 1 | 1,136 | 1,748 | 2,885 |
| Marion | 6 | | 3,659 | 5,868 | 9,533 |
| Marlboro | 1 | | 3,105 | 7,146 | 10,252 |
| Newberry | 1 | | 2,226 | 10,030 | 12,257 |
| Oconee | | 2 | 1,119 | 12,430 | 13,551 |
| Orangeburg ... | 3 | 1 | 12,212 | 15,121 | 27,337 |
| Pickens | | 2 | 1,116 | 15,716 | 16,834 |
| Richland | 4 | 20 | 19,823 | 52,137 | 71,984 |
| Saluda | | | 1,379 | 4,790 | 6,169 |
| Spartanburg ... | 3 | 3 | 7,277 | 52,374 | 59,657 |
| Sumter | 3 | 3 | 7,663 | 12,523 | 20,192 |
| Union | | | 2,070 | 10,958 | 13,028 |
| Williamsburg .. | | | 6,475 | 6,771 | 13,246 |
| York | 23 | 1 | 3,598 | 20,027 | 23,649 |
| State Totals ... | 78 | 62 | 200,778 | 652,096 | 853,014 |

SOUTH CAROLINA STATE ELECTION COMMISSION
NUMBER OF REGISTERED VOTERS
BREAKDOWN BY RACE
NOVEMBER 3, 1969

| County | Indian | Oriental | Black | White | Total |
|-------------------------|-----------|-----------|----------------|----------------|----------------|
| Abbeville | | 2 | 1,235 | 5,952 | 7,189 |
| Aiken | | | 5,116 | 26,565 | 31,681 |
| Allendale | | | 1,977 | 2,207 | 4,184 |
| Anderson | 1 | | 3,006 | 25,874 | 28,881 |
| Bamberg | | | 2,219 | 3,619 | 5,838 |
| Barnwell | | | 2,237 | 5,511 | 7,748 |
| Beaufort | | 5 | 4,330 | 5,641 | 9,976 |
| Berkeley | 1 | 5 | 6,068 | 11,094 | 17,168 |
| Calhoun | | | 1,527 | 2,141 | 3,668 |
| Charleston | 1 | 12 | 18,989 | 50,664 | 69,666 |
| Cherokee | 2 | 1 | 1,837 | 12,004 | 13,844 |
| Chester | | | 3,029 | 7,920 | 10,949 |
| Chesterfield ... | | | 3,436 | 10,786 | 14,222 |
| Clarendon | | | 4,626 | 5,211 | 9,837 |
| Colleton | 3 | | 3,545 | 7,046 | 10,594 |
| Darlington | | | 5,039 | 12,982 | 18,021 |
| Dillon | 18 | 1 | 2,676 | 6,650 | 9,345 |
| Dorchester | 1 | | 4,528 | 8,932 | 13,461 |
| Edgefield | | | 1,229 | 3,503 | 4,732 |
| Fairfield | | | 3,603 | 4,058 | 7,661 |
| Florence | 1 | | 9,493 | 22,500 | 31,994 |
| Georgetown ... | | | 4,623 | 7,536 | 12,159 |
| Greenville | 2 | 2 | 8,857 | 63,852 | 72,713 |
| Greenwood | | 1 | 2,929 | 14,349 | 17,279 |
| Hampton | | 1 | 2,392 | 4,168 | 6,561 |
| Horry | 1 | | 3,854 | 18,699 | 22,554 |
| Jasper | | | 1,924 | 2,120 | 4,044 |
| Kershaw | 1 | | 2,617 | 9,922 | 12,540 |
| Lancaster | | | 2,642 | 13,904 | 16,546 |
| Laurens | | | 3,340 | 12,362 | 15,702 |
| Lee | 1 | | 2,746 | 3,972 | 6,719 |
| Lexington | 1 | | 3,098 | 26,257 | 29,356 |
| McCormick | | 1 | 1,119 | 1,701 | 2,821 |
| Marion | 6 | | 3,733 | 5,714 | 9,453 |
| Marlboro | 1 | | 3,070 | 7,168 | 10,239 |
| Newberry | 1 | | 2,280 | 9,802 | 12,083 |
| Oconee | | 2 | 1,108 | 12,162 | 13,272 |
| Orangeburg | 3 | 1 | 12,450 | 14,897 | 27,351 |
| Pickens | | 2 | 1,125 | 15,424 | 16,551 |
| Richland | 5 | 20 | 19,449 | 49,680 | 69,154 |
| Saluda | | | 1,375 | 4,696 | 6,071 |
| Spartanburg ... | 3 | 3 | 7,891 | 51,661 | 59,558 |
| Sumter | 3 | 3 | 7,622 | 12,104 | 19,732 |
| Union | | | 2,053 | 10,759 | 12,812 |
| Williamsburg .. | | | 6,470 | 6,640 | 13,110 |
| York | 24 | 1 | 4,167 | 19,776 | 23,968 |
| State Totals ... | 80 | 63 | 202,679 | 640,185 | 843,007 |

SOUTH CAROLINA STATE ELECTION COMMISSION
NUMBER OF REGISTERED VOTERS
BREAKDOWN BY RACE
OCTOBER 15, 1970

| County | Indian | Oriental | Black | White | Total |
|-------------------------|-----------|-----------|----------------|----------------|----------------|
| Abbeville | | 2 | 1,352 | 6,234 | 7,588 |
| Aiken | | | 5,624 | 27,903 | 33,527 |
| Allendale | | | 2,280 | 2,346 | 4,626 |
| Anderson | | 1 | 3,189 | 27,056 | 30,246 |
| Bamberg | | | 2,635 | 3,654 | 6,289 |
| Barnwell | 2 | | 2,340 | 5,646 | 7,988 |
| Beaufort | 1 | 6 | 4,558 | 6,316 | 10,881 |
| Berkeley | 1 | 10 | 6,143 | 11,681 | 17,835 |
| Calhoun | | | 1,703 | 2,177 | 3,880 |
| Charleston | 2 | 21 | 21,033 | 52,843 | 73,899 |
| Cherokee | 2 | 1 | 2,319 | 13,119 | 15,441 |
| Chester | | | 3,303 | 8,199 | 11,502 |
| Chesterfield | | | 3,514 | 11,058 | 14,572 |
| Clarendon | | 1 | 4,644 | 5,230 | 9,875 |
| Colleton | 3 | | 4,339 | 7,304 | 11,646 |
| Darlington | | | 5,174 | 13,351 | 18,525 |
| Dillon | 19 | 1 | 2,805 | 6,882 | 9,707 |
| Dorchester | 7 | | 4,751 | 9,572 | 14,330 |
| Edgefield | | | 2,120 | 3,799 | 5,919 |
| Fairfield | | | 4,082 | 4,205 | 8,287 |
| Florence | 1 | | 10,284 | 23,511 | 33,796 |
| Georgetown | | | 5,082 | 7,684 | 12,766 |
| Greenville | 2 | 5 | 9,366 | 68,347 | 77,720 |
| Greenwood | | 1 | 3,152 | 14,830 | 17,983 |
| Hampton | | 1 | 2,489 | 4,251 | 6,741 |
| Horry | 1 | | 3,966 | 19,266 | 23,233 |
| Jasper | | | 2,168 | 2,283 | 4,451 |
| Kershaw | 4 | | 2,820 | 10,617 | 13,441 |
| Lancaster | | | 2,690 | 14,209 | 16,899 |
| Laurens | | | 3,750 | 12,851 | 16,601 |
| Lee | 1 | | 2,850 | 4,066 | 6,917 |
| Lexington | 1 | | 3,412 | 28,498 | 31,911 |
| McCormick | | 1 | 1,228 | 1,766 | 2,995 |
| Marion | 6 | | 4,212 | 5,956 | 10,174 |
| Marlboro | 1 | | 3,302 | 7,293 | 10,596 |
| Newberry | 1 | | 2,379 | 10,057 | 12,437 |
| Oconee | | 2 | 1,115 | 12,509 | 13,626 |
| Orangeburg | 3 | 1 | 13,480 | 15,387 | 28,871 |
| Pickens | | 4 | 1,193 | 16,765 | 17,962 |
| Richland | 5 | 32 | 21,654 | 50,696 | 72,387 |
| Saluda | | | 1,444 | 4,813 | 6,257 |
| Spartanburg | 3 | 4 | 8,673 | 52,884 | 61,564 |
| Sumter | 3 | 3 | 7,838 | 12,323 | 20,167 |
| Union | | | 2,181 | 10,883 | 13,064 |
| Williamsburg | | | 6,845 | 6,819 | 13,664 |
| York | 27 | 1 | 4,822 | 21,258 | 26,108 |
| State Totals ... | 96 | 98 | 220,303 | 668,397 | 888,894 |

SOUTH CAROLINA STATE ELECTION COMMISSION
NUMBER OF REGISTERED VOTERS
BREAKDOWN BY RACE
OCTOBER 15, 1971

| County | Indian | Oriental | Black | White | Total |
|------------------|--------|----------|---------|---------|---------|
| Abbeville | | 2 | 1,257 | 5,829 | 7,088 |
| Aiken | | | 5,394 | 26,332 | 31,726 |
| Allendale | | | 2,286 | 2,267 | 4,553 |
| Anderson | | 1 | 2,866 | 25,237 | 28,104 |
| Bamberg | | | 2,431 | 3,420 | 5,851 |
| Barnwell | 2 | | 2,180 | 5,317 | 7,499 |
| Beaufort | 1 | 6 | 4,154 | 6,145 | 10,306 |
| Berkeley | 1 | 8 | 5,849 | 10,973 | 16,831 |
| Calhoun | | | 1,576 | 2,050 | 3,626 |
| Charleston | 5 | 21 | 22,956 | 51,559 | 74,541 |
| Cherokee | 2 | 1 | 1,944 | 11,654 | 13,601 |
| Chester | | | 2,602 | 7,323 | 9,925 |
| Chesterfield ... | | | 2,793 | 9,427 | 12,220 |
| Clarendon | | | 4,263 | 4,759 | 9,022 |
| Colleton | 3 | | 4,041 | 6,863 | 10,907 |
| Darlington | | | 4,557 | 12,218 | 16,775 |
| Dillon | 10 | | 2,413 | 6,011 | 8,434 |
| Dorchester | 6 | | 4,610 | 9,091 | 13,707 |
| Edgefield | | | 2,198 | 3,584 | 5,782 |
| Fairfield | | | 3,511 | 3,657 | 7,168 |
| Florence | 1 | | 8,704 | 21,306 | 30,011 |
| Georgetown ... | | | 4,885 | 6,885 | 11,770 |
| Greenville | 2 | 5 | 8,010 | 61,362 | 69,379 |
| Greenwood | | | 3,008 | 13,770 | 16,778 |
| Hampton | | 1 | 2,473 | 3,802 | 6,276 |
| Horry | 1 | | 3,572 | 17,234 | 20,807 |
| Jasper | 1 | | 2,341 | 2,204 | 4,546 |
| Kershaw | 4 | | 2,562 | 9,983 | 12,549 |
| Lancaster | | | 2,147 | 12,409 | 14,556 |
| Laurens | | | 3,092 | 10,938 | 14,030 |
| Lee | 1 | | 2,632 | 3,801 | 6,434 |
| Lexington | 1 | | 2,894 | 26,174 | 29,069 |
| McCormick | | 1 | 1,150 | 1,596 | 2,747 |
| Marion | 3 | | 4,129 | 5,170 | 9,302 |
| Marlboro | | | 2,558 | 6,146 | 8,704 |
| Newberry | 1 | | 2,081 | 9,495 | 11,577 |
| Oconee | | 1 | 830 | 9,788 | 10,619 |
| Orangeburg | 3 | | 10,494 | 13,792 | 24,289 |
| Pickens | | 3 | 898 | 14,937 | 15,838 |
| Richland | 5 | 30 | 20,970 | 45,501 | 66,506 |
| Saluda | | | 1,169 | 4,377 | 5,546 |
| Spartanburg ... | 3 | 4 | 7,829 | 45,773 | 53,609 |
| Sumter | 3 | 3 | 6,851 | 11,599 | 18,456 |
| Union | | | 1,723 | 9,327 | 11,050 |
| Williamsburg .. | | | 6,049 | 6,327 | 12,376 |
| York | 31 | 2 | 5,387 | 20,382 | 25,802 |
| State Totals ... | 90 | 89 | 202,319 | 607,794 | 810,292 |

SOUTH CAROLINA STATE ELECTION COMMISSION
NUMBER OF REGISTERED VOTERS
BREAKDOWN BY RACE
OCTOBER 23, 1972

| County | Indian | Oriental | Black | White | Total |
|------------------|--------|----------|---------|---------|-----------|
| Abbeville | | 3 | 1,787 | 6,771 | 8,561 |
| Aiken | 1 | 1 | 6,798 | 32,448 | 39,248 |
| Allendale | | | 2,823 | 2,521 | 5,344 |
| Anderson | | 3 | 4,067 | 32,043 | 36,113 |
| Bamberg | 1 | | 3,039 | 3,866 | 6,906 |
| Barnwell | 3 | | 3,032 | 6,476 | 9,511 |
| Beaufort | 1 | 6 | 4,928 | 8,455 | 13,390 |
| Berkeley | 1 | 16 | 6,627 | 14,300 | 20,944 |
| Calhoun | | | 2,278 | 2,429 | 4,707 |
| Charleston ... | 9 | 53 | 27,623 | 64,057 | 91,742 |
| Cherokee | 2 | | 2,708 | 14,986 | 17,696 |
| Chester | | | 3,387 | 8,408 | 11,795 |
| Chesterfield ... | 2 | | 3,803 | 11,485 | 15,290 |
| Clarendon | | | 5,241 | 5,668 | 10,909 |
| Colleton | 3 | | 4,804 | 8,200 | 13,007 |
| Darlington ... | | 2 | 7,333 | 16,767 | 24,102 |
| Dillon | 14 | | 2,891 | 7,115 | 10,020 |
| Dorchester ... | 11 | | 5,519 | 12,356 | 17,886 |
| Edgefield | | | 2,452 | 4,135 | 6,587 |
| Fairfield | | 1 | 4,517 | 4,304 | 8,822 |
| Florence | 4 | 3 | 11,021 | 26,469 | 37,497 |
| Georgetown ... | | 1 | 6,168 | 8,928 | 15,097 |
| Greenville | 3 | 7 | 10,467 | 77,214 | 87,691 |
| Greenwood | | 1 | 3,875 | 16,272 | 20,148 |
| Hampton | | | 3,373 | 4,293 | 7,666 |
| Horry | 3 | 1 | 5,112 | 23,761 | 28,877 |
| Jasper | 1 | | 2,595 | 2,663 | 5,259 |
| Kershaw | 4 | 1 | 3,249 | 12,148 | 15,402 |
| Lancaster | | 2 | 2,763 | 15,405 | 18,170 |
| Laurens | | | 3,718 | 12,980 | 16,698 |
| Lee | 1 | | 3,290 | 4,336 | 7,627 |
| Lexington | 3 | 5 | 3,751 | 37,918 | 41,677 |
| McCormick ... | | 1 | 1,552 | 1,956 | 3,509 |
| Marion | 3 | | 5,038 | 6,789 | 11,830 |
| Marlboro | 5 | | 3,346 | 7,296 | 10,647 |
| Newberry | 1 | | 2,347 | 11,202 | 13,550 |
| Oconee | | 2 | 1,006 | 13,046 | 14,054 |
| Orangeburg | 4 | 1 | 15,224 | 17,416 | 32,645 |
| Pickens | | 4 | 1,155 | 20,150 | 21,309 |
| Richland | 16 | 48 | 26,916 | 61,225 | 88,205 |
| Saluda | | | 1,519 | 4,978 | 6,497 |
| Spartanburg ... | 3 | 4 | 9,806 | 57,156 | 66,969 |
| Sumter | 4 | 6 | 8,946 | 15,433 | 24,389 |
| Union | | | 3,263 | 12,137 | 15,400 |
| Williamsburg .. | | | 7,941 | 7,338 | 15,279 |
| York | 58 | 3 | 7,651 | 27,304 | 35,016 |
| State Totals ... | 161 | 175 | 260,749 | 772,603 | 1,033,688 |

SOUTH CAROLINA STATE ELECTION COMMISSION
NUMBER OF REGISTERED VOTERS
BREAKDOWN BY RACE
OCTOBER 10, 1973

| County | Indian | Oriental | Black | White | Total |
|-------------------------|------------|------------|----------------|----------------|----------------|
| Abbeville | | 3 | 1,561 | 5,898 | 7,462 |
| Aiken | 1 | 1 | 5,922 | 28,656 | 34,580 |
| Allendale | | | 2,488 | 2,132 | 4,620 |
| Anderson | | 3 | 3,606 | 28,107 | 31,716 |
| Bamberg | 1 | | 2,535 | 3,567 | 6,103 |
| Barnwell | 1 | | 2,711 | 5,693 | 8,405 |
| Beaufort | | 3 | 4,235 | 7,336 | 11,574 |
| Berkeley | | 17 | 5,791 | 12,571 | 18,379 |
| Calhoun | | | 1,988 | 2,209 | 4,197 |
| Charleston | 9 | 50 | 26,233 | 56,662 | 82,954 |
| Cherokee | 2 | 1 | 2,215 | 12,456 | 14,674 |
| Chester | | | 2,768 | 7,046 | 9,814 |
| Chesterfield ... | 2 | | 3,280 | 9,348 | 12,630 |
| Clarendon | | | 4,774 | 5,020 | 9,794 |
| Colleton | 2 | | 4,081 | 7,406 | 11,489 |
| Darlington | | 2 | 6,620 | 15,281 | 21,903 |
| Dillon | 9 | 1 | 2,491 | 6,153 | 8,654 |
| Dorchester | 10 | | 5,095 | 11,238 | 16,343 |
| Edgefield | | 2 | 2,020 | 3,630 | 5,652 |
| Fairfield | | 1 | 3,687 | 3,612 | 7,300 |
| Florence | 4 | 3 | 9,631 | 23,387 | 33,025 |
| Georgetown ... | | 1 | 6,018 | 7,929 | 13,948 |
| Greenville | 3 | 7 | 8,896 | 66,361 | 75,267 |
| Greenwood | | 1 | 3,396 | 13,770 | 17,167 |
| Hampton | | | 3,156 | 3,732 | 6,888 |
| Horry | 3 | 3 | 4,795 | 21,080 | 25,881 |
| Jasper | 1 | | 2,122 | 2,275 | 4,398 |
| Kershaw | 4 | 1 | 2,919 | 10,743 | 13,667 |
| Lancaster | | 2 | 2,152 | 13,335 | 15,489 |
| Laurens | | | 2,644 | 11,163 | 13,807 |
| Lee | | | 2,955 | 3,914 | 6,869 |
| Lexington | 4 | 5 | 3,024 | 34,057 | 37,090 |
| McCormick | | 1 | 1,380 | 1,728 | 3,109 |
| Marion | 2 | | 4,645 | 5,945 | 10,592 |
| Marlboro | 6 | | 2,851 | 6,335 | 9,192 |
| Newberry | 1 | | 1,927 | 10,046 | 11,974 |
| Oconee | | 2 | 821 | 11,044 | 11,867 |
| Orangeburg | 3 | 1 | 12,407 | 15,219 | 27,630 |
| Pickens | | 5 | 944 | 17,949 | 18,898 |
| Richland | 17 | 45 | 24,252 | 53,978 | 78,292 |
| Saluda | | | 1,322 | 4,366 | 5,688 |
| Spartanburg ... | 3 | 4 | 7,684 | 47,791 | 55,482 |
| Sumter | 4 | 5 | 7,833 | 13,290 | 21,132 |
| Union | | | 2,827 | 10,271 | 13,098 |
| Williamsburg .. | | | 7,164 | 6,501 | 13,665 |
| York | 50 | 2 | 6,360 | 23,417 | 29,829 |
| State Totals ... | 142 | 172 | 228,226 | 673,647 | 902,187 |

SOUTH CAROLINA STATE ELECTION COMMISSION
NUMBER OF REGISTERED VOTERS
BREAKDOWN BY RACE
OCTOBER 25, 1974

| County | Indian | Oriental | Black | White | Total |
|-------------------------|------------|------------|----------------|----------------|----------------|
| Abbeville | | 3 | 1,826 | 6,474 | 8,303 |
| Aiken | 1 | 1 | 6,487 | 30,449 | 36,938 |
| Allendale | | | 3,087 | 2,371 | 5,458 |
| Anderson | | 3 | 4,100 | 30,805 | 34,908 |
| Bamberg | 1 | | 2,971 | 3,829 | 6,801 |
| Barnwell | 3 | | 3,357 | 6,203 | 9,563 |
| Beaufort | | 3 | 4,680 | 9,221 | 13,904 |
| Berkeley | | 17 | 6,547 | 14,173 | 20,737 |
| Calhoun | | | 2,081 | 2,313 | 4,394 |
| Charleston | 13 | 62 | 29,975 | 62,890 | 92,940 |
| Cherokee | 2 | 1 | 2,548 | 14,139 | 16,690 |
| Chester | | | 3,130 | 7,797 | 10,927 |
| Chesterfield ... | 4 | 1 | 4,192 | 11,272 | 15,469 |
| Clarendon | | | 5,197 | 5,400 | 10,597 |
| Colleton | 2 | | 4,587 | 7,648 | 12,237 |
| Darlington | | 2 | 7,163 | 16,204 | 23,369 |
| Dillon | 9 | 1 | 2,969 | 6,426 | 9,405 |
| Dorchester | 30 | 1 | 5,610 | 12,641 | 18,282 |
| Edgefield | | 2 | 2,539 | 3,773 | 6,314 |
| Fairfield | | 1 | 4,162 | 3,882 | 8,045 |
| Florence | 3 | 3 | 10,819 | 25,292 | 36,117 |
| Georgetown ... | | 1 | 6,717 | 8,455 | 15,173 |
| Greenville | 6 | 9 | 10,819 | 72,773 | 83,607 |
| Greenwood | | 1 | 3,621 | 14,943 | 18,565 |
| Hampton | | | 3,572 | 4,138 | 7,710 |
| Horry | 3 | 4 | 5,733 | 23,048 | 28,788 |
| Jasper | 1 | | 2,684 | 2,548 | 5,233 |
| Kershaw | 4 | 2 | 3,251 | 11,855 | 15,112 |
| Lancaster | | 2 | 2,336 | 14,091 | 16,429 |
| Laurens | | | 3,054 | 11,590 | 14,644 |
| Lee | | | 4,262 | 4,369 | 8,631 |
| Lexington | 7 | 8 | 3,458 | 40,251 | 43,724 |
| McCormick | | 1 | 1,492 | 1,846 | 3,339 |
| Marion | 2 | | 4,856 | 6,156 | 11,014 |
| Marlboro | 6 | | 2,990 | 6,473 | 9,469 |
| Newberry | 1 | | 2,007 | 10,383 | 12,391 |
| Oconee | | 2 | 949 | 12,335 | 13,286 |
| Orangeburg | 4 | 3 | 15,190 | 16,035 | 31,232 |
| Pickens | | 7 | 997 | 19,290 | 20,294 |
| Richland | 19 | 62 | 28,555 | 59,614 | 88,250 |
| Saluda | | | 1,454 | 4,575 | 6,029 |
| Spartanburg ... | 3 | 5 | 8,417 | 51,303 | 59,728 |
| Sumter | 5 | 5 | 8,772 | 14,263 | 23,045 |
| Union | | 1 | 3,136 | 11,285 | 14,422 |
| Williamsburg .. | | | 8,202 | 7,083 | 15,285 |
| York | 51 | 2 | 6,559 | 24,398 | 31,010 |
| State Totals ... | 180 | 216 | 261,110 | 736,302 | 997,808 |

SOUTH CAROLINA STATE ELECTION COMMISSION
NUMBER OF REGISTERED VOTERS
BREAKDOWN BY RACE
NOVEMBER 12, 1975

| County | Indian | Oriental | Black | White | Total |
|-------------------------|------------|------------|----------------|----------------|----------------|
| Abbeville | | 3 | 1,508 | 5,938 | 7,449 |
| Aiken | | 1 | 5,841 | 28,162 | 34,004 |
| Allendale | | | 2,770 | 2,180 | 4,950 |
| Anderson | | 3 | 3,403 | 27,707 | 31,113 |
| Bamberg | 1 | | 2,658 | 3,566 | 6,225 |
| Barnwell | | | 3,026 | 5,392 | 8,418 |
| Beaufort | | 3 | 4,080 | 8,558 | 12,641 |
| Berkeley | | 17 | 5,872 | 13,126 | 19,015 |
| Calhoun | | | 1,682 | 2,145 | 3,827 |
| Charleston | 12 | 59 | 27,903 | 58,783 | 86,757 |
| Cherokee | 1 | 1 | 1,877 | 11,662 | 13,541 |
| Chester | | | 2,619 | 7,101 | 9,720 |
| Chesterfield | 2 | 2 | 3,550 | 9,962 | 13,516 |
| Clarendon | | | 4,588 | 4,820 | 9,408 |
| Colleton | 1 | | 3,984 | 6,708 | 10,693 |
| Darlington | | 1 | 5,640 | 14,154 | 19,795 |
| Dillon | 5 | 2 | 2,597 | 5,583 | 8,187 |
| Dorchester | 26 | 1 | 5,225 | 12,033 | 17,285 |
| Edgefield | | 2 | 2,288 | 3,472 | 5,762 |
| Fairfield | | | 3,480 | 3,490 | 6,970 |
| Florence | 3 | 3 | 9,765 | 22,961 | 32,732 |
| Georgetown ... | | 1 | 6,238 | 7,589 | 13,828 |
| Greenville | 6 | 10 | 9,230 | 68,480 | 77,726 |
| Greenwood | | 1 | 3,139 | 13,643 | 16,783 |
| Hampton | | | 3,193 | 3,760 | 6,953 |
| Horry | 1 | 5 | 5,093 | 21,110 | 26,209 |
| Jasper | | | 2,250 | 2,306 | 4,556 |
| Kershaw | 1 | 2 | 2,838 | 10,651 | 13,492 |
| Lancaster | | 2 | 1,950 | 12,622 | 14,574 |
| Laurens | | | 2,654 | 10,434 | 13,088 |
| Lee | | | 4,041 | 3,998 | 8,039 |
| Lexington | 7 | 12 | 2,894 | 37,383 | 40,296 |
| McCormick | | 1 | 1,224 | 1,642 | 2,867 |
| Marion | 1 | | 4,133 | 5,465 | 9,599 |
| Marlboro | 4 | | 2,619 | 5,802 | 8,425 |
| Newberry | 1 | | 1,788 | 9,531 | 11,320 |
| Oconee | | 2 | 856 | 11,252 | 12,110 |
| Orangeburg | 4 | 2 | 12,420 | 14,198 | 26,624 |
| Pickens | | 4 | 861 | 17,598 | 18,465 |
| Richland | 21 | 58 | 26,907 | 55,607 | 82,593 |
| Saluda | | | 1,272 | 4,286 | 5,558 |
| Spartanburg ... | 2 | 5 | 7,474 | 46,912 | 54,393 |
| Sumter | 4 | 6 | 8,038 | 13,292 | 21,340 |
| Union | | 1 | 2,628 | 10,457 | 13,086 |
| Williamsburg .. | | | 7,597 | 6,579 | 14,176 |
| York | 32 | 4 | 4,745 | 21,455 | 26,236 |
| State Totals ... | 135 | 214 | 230,438 | 673,555 | 904,344 |

SOUTH CAROLINA STATE ELECTION COMMISSION
NUMBER OF REGISTERED VOTERS
BREAKDOWN BY RACE
NOVEMBER 2, 1976

| County | Indian | Oriental | Black | White | Total |
|------------------|--------|----------|---------|---------|-----------|
| Abbeville | 1 | 3 | 2,006 | 6,952 | 8,962 |
| Aiken | 9 | 11 | 7,017 | 34,269 | 41,306 |
| Allendale | 1 | | 3,081 | 2,411 | 5,493 |
| Anderson | 3 | 6 | 4,651 | 35,354 | 40,014 |
| Bamberg | 1 | | 3,245 | 4,114 | 7,360 |
| Barnwell | 1 | 2 | 3,661 | 6,469 | 10,133 |
| Beaufort | | 10 | 5,662 | 11,641 | 17,313 |
| Berkeley | 1 | 30 | 6,972 | 16,163 | 23,166 |
| Calhoun | | | 2,225 | 2,489 | 4,714 |
| Charleston | 13 | 91 | 32,343 | 70,855 | 103,302 |
| Cherokee | 1 | 1 | 2,263 | 13,873 | 16,138 |
| Chester | | | 3,066 | 8,040 | 11,106 |
| Chesterfield ... | 2 | 2 | 4,473 | 11,640 | 16,117 |
| Clarendon | | | 5,893 | 5,873 | 11,766 |
| Colleton | 5 | | 4,569 | 7,573 | 12,147 |
| Darlington | 1 | 1 | 8,003 | 17,689 | 25,694 |
| Dillon | 9 | 2 | 3,395 | 7,044 | 10,450 |
| Dorchester | 28 | 2 | 5,980 | 15,326 | 21,336 |
| Edgefield | | 2 | 2,751 | 4,187 | 6,940 |
| Fairfield | | | 4,312 | 4,199 | 8,511 |
| Florence | 5 | 4 | 12,436 | 27,791 | 40,286 |
| Georgetown ... | | 1 | 7,115 | 9,126 | 16,242 |
| Greenville | 12 | 37 | 11,751 | 86,717 | 98,517 |
| Greenwood | | 5 | 4,006 | 16,424 | 20,435 |
| Hampton | | | 3,825 | 4,214 | 8,039 |
| Horry | 3 | 10 | 6,971 | 27,969 | 34,953 |
| Jasper | 1 | | 3,131 | 2,955 | 6,087 |
| Kershaw | 3 | 5 | 3,568 | 12,799 | 16,375 |
| Lancaster | | 2 | 2,569 | 15,245 | 17,816 |
| Laurens | | 1 | 3,545 | 12,998 | 16,544 |
| Lee | | | 4,633 | 4,521 | 9,154 |
| Lexington | 12 | 21 | 3,454 | 46,978 | 50,465 |
| McCormick | | 1 | 1,562 | 1,862 | 3,425 |
| Marion | 2 | | 5,694 | 6,702 | 12,398 |
| Marlboro | 11 | 1 | 3,654 | 7,351 | 11,017 |
| Newberry | 1 | | 2,359 | 10,852 | 13,212 |
| Oconee | | 3 | 1,302 | 15,332 | 16,637 |
| Orangeburg | 7 | 4 | 15,627 | 16,402 | 32,040 |
| Pickens | 1 | 11 | 1,119 | 22,152 | 23,283 |
| Richland | 30 | 105 | 31,612 | 66,484 | 98,231 |
| Saluda | | | 1,489 | 5,005 | 6,494 |
| Spartanburg ... | 6 | 15 | 9,901 | 58,949 | 68,871 |
| Sumter | 10 | 10 | 10,216 | 16,841 | 27,077 |
| Union | 1 | 1 | 2,967 | 11,563 | 14,532 |
| Williamsburg .. | | | 9,539 | 8,660 | 18,199 |
| York | 38 | 6 | 5,263 | 25,757 | 31,064 |
| State Totals ... | 219 | 406 | 284,926 | 827,810 | 1,113,361 |

SOUTH CAROLINA STATE ELECTION COMMISSION
NUMBER OF REGISTERED VOTERS
BREAKDOWN BY RACE
DECEMBER 1, 1977

| County | Indian | Oriental | Black | White | Total |
|------------------|--------|----------|---------|---------|---------|
| Abbeville | 1 | 3 | 1,739 | 6,373 | 8,116 |
| Aiken | 9 | 11 | 6,275 | 30,345 | 36,640 |
| Allendale | 1 | | 2,737 | 2,150 | 4,888 |
| Anderson | 3 | 6 | 4,214 | 32,256 | 36,479 |
| Bamberg | 1 | | 2,952 | 3,754 | 6,707 |
| Barnwell | 1 | 1 | 3,381 | 5,891 | 9,274 |
| Beaufort | | 11 | 5,174 | 10,181 | 15,366 |
| Berkeley | | 16 | 6,077 | 11,065 | 17,158 |
| Calhoun | | | 2,173 | 2,282 | 4,455 |
| Charleston | 9 | 87 | 28,747 | 62,639 | 91,482 |
| Cherokee | 1 | 1 | 1,996 | 12,187 | 14,185 |
| Chester | | | 2,757 | 7,226 | 9,983 |
| Chesterfield ... | | 2 | 3,627 | 9,980 | 13,609 |
| Clarendon | 1 | | 5,453 | 5,347 | 10,801 |
| Colleton | 4 | | 4,160 | 6,668 | 10,832 |
| Darlington | 1 | | 7,157 | 14,493 | 21,651 |
| Dillon | 9 | 2 | 3,221 | 6,584 | 9,816 |
| Dorchester | 20 | 1 | 5,391 | 13,703 | 19,115 |
| Edgefield | | 2 | 2,522 | 3,895 | 6,419 |
| Fairfield | | | 3,738 | 3,736 | 7,474 |
| Florence | 3 | 4 | 11,500 | 24,755 | 36,262 |
| Georgetown ... | | | 6,748 | 8,290 | 15,038 |
| Greenville | 9 | 38 | 10,265 | 78,178 | 88,490 |
| Greenwood | | 5 | 3,639 | 15,027 | 18,671 |
| Hampton | | | 3,572 | 3,803 | 7,375 |
| Horry | 4 | 9 | 6,990 | 27,004 | 34,007 |
| Jasper | 1 | | 2,866 | 2,712 | 5,579 |
| Kershaw | 3 | 4 | 3,190 | 11,636 | 14,833 |
| Lancaster | | 1 | 2,359 | 13,869 | 16,229 |
| Laurens | | 1 | 3,057 | 11,829 | 14,887 |
| Lee | | | 4,107 | 4,126 | 8,233 |
| Lexington | 14 | 19 | 3,160 | 41,777 | 44,970 |
| McCormick | | 1 | 1,412 | 1,689 | 3,102 |
| Marion | 1 | | 5,200 | 6,089 | 11,290 |
| Marlboro | 13 | 1 | 3,257 | 6,604 | 9,875 |
| Newberry | 1 | | 2,205 | 9,893 | 12,099 |
| Oconee | | 2 | 1,139 | 13,851 | 14,992 |
| Orangeburg | 8 | 3 | 13,633 | 14,587 | 28,231 |
| Pickens | 1 | 11 | 1,082 | 20,112 | 21,206 |
| Richland | 28 | 101 | 29,360 | 59,640 | 89,129 |
| Saluda | | | 1,323 | 4,666 | 5,989 |
| Spartanburg ... | 6 | 15 | 9,053 | 53,246 | 62,320 |
| Sumter | 9 | 9 | 9,364 | 14,840 | 24,222 |
| Union | 1 | 1 | 2,153 | 9,765 | 11,920 |
| Williamsburg .. | | | 8,827 | 8,128 | 16,955 |
| York | 30 | 6 | 4,454 | 23,256 | 27,746 |
| State Totals ... | 193 | 374 | 257,406 | 740,127 | 998,100 |

**SOUTH CAROLINA STATE ELECTION COMMISSION
NUMBER OF REGISTERED VOTERS
BREAKDOWN BY RACE
NOVEMBER 7, 1978**

| County | Indian | Oriental | Black | White | Total |
|------------------|--------|----------|---------|---------|-----------|
| Abbeville | 1 | 3 | 1,872 | 6,661 | 8,537 |
| Aiken | 12 | 12 | 7,342 | 32,988 | 40,354 |
| Allendale | 1 | | 3,016 | 2,281 | 5,298 |
| Anderson | 3 | 11 | 4,704 | 34,669 | 39,387 |
| Bamberg | 1 | 1 | 3,198 | 3,985 | 7,185 |
| Barnwell | 1 | 1 | 3,677 | 6,134 | 9,813 |
| Beaufort | 4 | 13 | 6,541 | 12,679 | 19,237 |
| Berkeley | 2 | 46 | 7,450 | 16,731 | 24,229 |
| Calhoun | | | 2,408 | 2,410 | 4,818 |
| Charleston | 10 | 98 | 32,732 | 67,276 | 100,116 |
| Cherokee | 2 | 1 | 2,443 | 13,607 | 16,053 |
| Chester | | | 3,039 | 7,714 | 10,753 |
| Chesterfield ... | 1 | 3 | 4,310 | 11,232 | 15,546 |
| Clarendon | 1 | | 5,999 | 5,680 | 11,680 |
| Colleton | 23 | 1 | 4,669 | 7,179 | 11,872 |
| Darlington | 1 | | 8,883 | 16,613 | 25,497 |
| Dillon | 12 | 4 | 3,775 | 7,002 | 10,793 |
| Dorchester | 27 | 8 | 6,096 | 15,756 | 21,887 |
| Edgefield | | 2 | 2,838 | 4,141 | 6,981 |
| Fairfield | | | 4,064 | 3,991 | 8,055 |
| Florence | 5 | 8 | 13,241 | 27,267 | 40,521 |
| Georgetown ... | | 1 | 7,288 | 9,148 | 16,437 |
| Greenville | 14 | 50 | 11,515 | 84,773 | 96,352 |
| Greenwood | | 10 | 4,063 | 16,065 | 20,138 |
| Hampton | | 1 | 3,806 | 3,976 | 7,783 |
| Horry | 5 | 10 | 7,588 | 29,068 | 36,671 |
| Jasper | 1 | | 3,318 | 2,894 | 6,213 |
| Kershaw | 3 | 3 | 3,649 | 11,456 | 15,113 |
| Lancaster | | 1 | 2,832 | 15,783 | 18,616 |
| Laurens | | 1 | 3,507 | 12,813 | 16,321 |
| Lee | | | 4,852 | 4,543 | 9,395 |
| Lexington | 14 | 24 | 3,532 | 45,399 | 48,969 |
| McCormick | | 1 | 1,552 | 1,769 | 3,322 |
| Marion | 5 | 1 | 5,590 | 6,359 | 11,955 |
| Marlboro | 14 | 1 | 4,148 | 7,147 | 11,310 |
| Newberry | 1 | 1 | 2,311 | 10,260 | 12,573 |
| Oconee | 1 | 3 | 1,232 | 15,029 | 16,265 |
| Orangeburg | 36 | 7 | 16,133 | 15,970 | 32,146 |
| Pickens | 2 | 14 | 1,168 | 21,686 | 22,870 |
| Richland | 33 | 107 | 31,950 | 63,227 | 95,317 |
| Saluda | | | 1,394 | 4,795 | 6,189 |
| Spartanburg ... | 7 | 19 | 10,025 | 57,501 | 67,552 |
| Sumter | 10 | 11 | 10,830 | 15,707 | 26,558 |
| Union | 1 | 1 | 2,599 | 10,649 | 13,250 |
| Williamsburg .. | 2 | | 9,568 | 8,342 | 17,912 |
| York | 30 | 6 | 4,739 | 24,387 | 29,162 |
| State Totals ... | 286 | 487 | 291,486 | 804,742 | 1,097,001 |

**SOUTH CAROLINA STATE ELECTION COMMISSION
NUMBER OF REGISTERED VOTERS
BREAKDOWN BY RACE
MAY 9, 1979**

| County | Indian | Oriental | Black | White | Total |
|------------------|--------|----------|---------|---------|-----------|
| Abbeville | | 3 | 1,542 | 6,018 | 7,563 |
| Aiken | 8 | 10 | 6,818 | 30,889 | 37,725 |
| Allendale | | | 2,622 | 2,102 | 4,724 |
| Anderson | 3 | 11 | 4,241 | 32,278 | 36,533 |
| Bamberg | | 1 | 2,785 | 3,633 | 6,419 |
| Barnwell | 1 | 1 | 3,050 | 5,296 | 8,348 |
| Beaufort | 4 | 10 | 5,887 | 11,746 | 17,647 |
| Berkeley | 2 | 45 | 7,098 | 15,993 | 23,138 |
| Calhoun | | | 2,152 | 2,324 | 4,476 |
| Charleston | 8 | 91 | 28,865 | 60,450 | 89,414 |
| Cherokee | 2 | 1 | 2,242 | 12,827 | 15,072 |
| Chester | | | 2,726 | 7,197 | 9,923 |
| Chesterfield ... | 1 | 2 | 3,628 | 10,097 | 13,728 |
| Clarendon | | | 5,512 | 5,321 | 10,833 |
| Colleton | 21 | 1 | 4,370 | 6,695 | 11,087 |
| Darlington | | | 7,407 | 14,496 | 21,903 |
| Dillon | 12 | 4 | 3,621 | 6,533 | 10,170 |
| Dorchester | 24 | 8 | 5,439 | 13,901 | 19,372 |
| Edgefield | | 2 | 2,527 | 3,755 | 6,284 |
| Fairfield | | | 3,618 | 3,683 | 7,301 |
| Florence | 6 | 8 | 12,124 | 25,272 | 37,410 |
| Georgetown ... | | 1 | 6,802 | 8,641 | 15,444 |
| Greenville | 14 | 48 | 10,749 | 79,777 | 90,588 |
| Greenwood | | 10 | 3,789 | 14,812 | 18,611 |
| Hampton | | 1 | 3,476 | 3,713 | 7,190 |
| Horry | 5 | 10 | 6,734 | 26,855 | 33,604 |
| Jasper | 1 | | 2,867 | 2,591 | 5,459 |
| Kershaw | 3 | 5 | 3,433 | 10,752 | 14,193 |
| Lancaster | | 1 | 2,520 | 14,538 | 17,059 |
| Laurens | | 1 | 3,081 | 12,089 | 15,171 |
| Lee | | | 4,320 | 4,236 | 8,556 |
| Lexington | 12 | 22 | 3,165 | 41,854 | 45,053 |
| McCormick | | 1 | 1,405 | 1,593 | 2,999 |
| Marion | 5 | 1 | 4,843 | 5,736 | 10,585 |
| Marlboro | 14 | | 3,536 | 6,446 | 9,996 |
| Newberry | 1 | 1 | 2,038 | 9,545 | 11,585 |
| Oconee | 1 | 3 | 966 | 13,529 | 14,499 |
| Orangeburg | 37 | 7 | 14,437 | 14,881 | 29,362 |
| Pickens | 2 | 13 | 1,135 | 20,210 | 21,360 |
| Richland | 29 | 100 | 28,794 | 59,019 | 87,942 |
| Saluda | | | 1,230 | 4,399 | 5,629 |
| Spartanburg ... | 7 | 19 | 9,067 | 53,606 | 62,699 |
| Sumter | 10 | 10 | 9,906 | 14,643 | 24,569 |
| Union | 1 | 1 | 2,334 | 9,809 | 12,145 |
| Williamsburg ... | 2 | | 8,673 | 7,635 | 16,310 |
| York | 30 | 5 | 4,227 | 22,924 | 27,186 |
| State Totals ... | 266 | 458 | 261,801 | 744,339 | 1,006,864 |

**SOUTH CAROLINA STATE ELECTION COMMISSION
NUMBER OF REGISTERED VOTERS
BREAKDOWN BY RACE
NOVEMBER 4, 1980**

| County | Indian | Oriental | Black | White | Total |
|------------------------|--------|----------|---------|---------|-----------|
| Abbeville | 1 | 3 | 1,754 | 6,801 | 8,559 |
| Aiken | 10 | 21 | 8,335 | 37,703 | 46,069 |
| Allendale | | 1 | 2,994 | 2,324 | 5,319 |
| Anderson | 7 | 16 | 5,285 | 41,073 | 46,381 |
| Bamberg | | 1 | 3,413 | 3,995 | 7,409 |
| Barnwell | 1 | 5 | 3,362 | 6,107 | 9,475 |
| Beaufort | 7 | 14 | 7,517 | 16,466 | 24,004 |
| Berkeley | 3 | 119 | 8,263 | 21,635 | 30,020 |
| Calhoun | | 1 | 2,377 | 2,702 | 5,080 |
| Charleston | 22 | 161 | 34,727 | 76,521 | 111,431 |
| Cherokee | 2 | 3 | 2,694 | 14,656 | 17,355 |
| Chester | 2 | 2 | 3,324 | 8,178 | 11,506 |
| Chesterfield | 1 | 3 | 4,227 | 11,547 | 15,778 |
| Clarendon | 2 | 1 | 6,908 | 6,634 | 13,545 |
| Colleton | 31 | 1 | 5,662 | 8,023 | 13,717 |
| Darlington | 2 | 2 | 9,028 | 17,466 | 26,498 |
| Dillon | 33 | 4 | 4,688 | 7,980 | 12,705 |
| Dorchester | 53 | 27 | 6,629 | 19,802 | 26,511 |
| Edgefield | 1 | 3 | 3,507 | 4,500 | 8,011 |
| Fairfield | | | 4,214 | 4,230 | 8,444 |
| Florence | 10 | 16 | 14,234 | 30,772 | 45,032 |
| Georgetown | | 3 | 7,533 | 10,818 | 18,354 |
| Greenville | 28 | 71 | 12,791 | 94,250 | 107,140 |
| Greenwood | 1 | 12 | 4,471 | 17,562 | 22,046 |
| Hampton | | 1 | 4,349 | 4,254 | 8,604 |
| Horry | 10 | 23 | 7,982 | 33,364 | 41,379 |
| Jasper | 2 | 3 | 3,719 | 3,431 | 7,155 |
| Kershaw | 3 | 6 | 4,063 | 12,504 | 16,576 |
| Lancaster | | 3 | 3,072 | 16,725 | 19,800 |
| Laurens | 1 | 3 | 4,121 | 14,292 | 18,417 |
| Lee | | | 5,566 | 4,773 | 10,339 |
| Lexington | 21 | 46 | 4,088 | 53,764 | 57,919 |
| McCormick | | 2 | 1,702 | 1,787 | 3,491 |
| Marion | 8 | 2 | 5,786 | 6,883 | 12,679 |
| Marlboro | 28 | | 4,365 | 7,956 | 12,349 |
| Newberry | 1 | 3 | 2,372 | 10,659 | 13,035 |
| Oconee | 2 | 4 | 1,206 | 16,800 | 18,012 |
| Orangeburg | 41 | 17 | 18,214 | 18,167 | 36,439 |
| Pickens | 3 | 16 | 1,355 | 25,477 | 26,851 |
| Richland | 47 | 178 | 35,654 | 72,255 | 108,134 |
| Saluda | | | 1,592 | 5,068 | 6,660 |
| Spartanburg | 13 | 35 | 11,714 | 66,671 | 78,433 |
| Sumter | 13 | 25 | 12,815 | 19,099 | 31,952 |
| Union | 3 | 1 | 2,824 | 10,844 | 13,672 |
| Williamsburg | 4 | | 10,226 | 8,244 | 18,474 |
| York | 50 | 7 | 5,104 | 29,601 | 34,762 |
| State Totals | 467 | 865 | 319,826 | 914,363 | 1,235,521 |

**SOUTH CAROLINA STATE ELECTION COMMISSION
NUMBER OF REGISTERED VOTERS
BREAKDOWN BY RACE
MARCH 12, 1981**

| County | Indian | Oriental | Black | White | Total |
|-------------------------|------------|------------|----------------|----------------|------------------|
| Abbeville | 1 | 3 | 1,790 | 6,778 | 8,572 |
| Aiken | 11 | 21 | 8,436 | 37,426 | 45,894 |
| Allendale | | | 3,052 | 2,324 | 5,376 |
| Anderson | 7 | 16 | 5,341 | 40,909 | 46,273 |
| Bamberg | 2 | 1 | 3,491 | 3,977 | 7,471 |
| Barnwell | 1 | 5 | 3,390 | 6,062 | 9,458 |
| Beaufort | 7 | 14 | 7,546 | 16,327 | 23,894 |
| Berkeley | 3 | 120 | 8,404 | 21,410 | 29,937 |
| Calhoun | | 1 | 2,420 | 2,700 | 5,121 |
| Charleston | 22 | 159 | 35,050 | 75,457 | 110,688 |
| Cherokee | 2 | 3 | 2,721 | 14,689 | 17,415 |
| Chester | 2 | 2 | 3,376 | 8,108 | 11,488 |
| Chesterfield ... | 1 | 3 | 4,282 | 11,506 | 15,792 |
| Clarendon | 2 | 1 | 7,084 | 6,607 | 13,694 |
| Colleton | 31 | 1 | 5,764 | 7,974 | 13,770 |
| Darlington | 2 | 2 | 9,091 | 17,386 | 26,481 |
| Dillon | 33 | 4 | 4,746 | 7,958 | 12,741 |
| Dorchester | 52 | 27 | 6,680 | 19,838 | 26,597 |
| Edgefield | 1 | 3 | 3,537 | 4,460 | 8,001 |
| Fairfield | | | 4,288 | 4,184 | 8,472 |
| Florence | 10 | 17 | 14,433 | 30,593 | 45,053 |
| Georgetown ... | | 3 | 7,609 | 10,696 | 18,308 |
| Greenville | 27 | 70 | 12,953 | 93,356 | 106,406 |
| Greenwood | 2 | 12 | 4,503 | 17,450 | 21,967 |
| Hampton | | 1 | 4,417 | 4,230 | 8,648 |
| Horry | 12 | 22 | 8,056 | 33,344 | 41,434 |
| Jasper | 2 | 3 | 3,749 | 3,394 | 7,148 |
| Kershaw | 3 | 6 | 4,080 | 12,430 | 16,519 |
| Lancaster | 1 | 3 | 3,112 | 16,683 | 19,799 |
| Laurens | 1 | 3 | 4,156 | 14,227 | 18,387 |
| Lee | | | 5,644 | 4,765 | 10,409 |
| Lexington | 21 | 46 | 4,112 | 53,237 | 57,416 |
| McCormick | | 2 | 1,707 | 1,777 | 3,486 |
| Marion | 8 | 2 | 5,890 | 6,909 | 12,809 |
| Marlboro | 29 | | 4,448 | 7,998 | 12,475 |
| Newberry | 1 | 3 | 2,371 | 10,547 | 12,922 |
| Oconee | 2 | 4 | 1,215 | 16,808 | 18,029 |
| Orangeburg | 41 | 15 | 18,453 | 17,974 | 36,483 |
| Pickens | 3 | 16 | 1,365 | 25,346 | 26,730 |
| Richland | 46 | 177 | 35,867 | 70,793 | 106,883 |
| Saluda | | | 1,617 | 5,033 | 6,650 |
| Spartanburg ... | 13 | 35 | 11,866 | 66,328 | 78,242 |
| Sumter | 13 | 25 | 13,021 | 18,848 | 31,907 |
| Union | 3 | 1 | 2,822 | 10,777 | 13,603 |
| Williamsburg .. | 4 | | 10,342 | 8,197 | 18,543 |
| York | 48 | 7 | 5,156 | 29,487 | 34,698 |
| State Totals ... | 470 | 859 | 323,453 | 907,307 | 1,232,089 |

**SOUTH CAROLINA STATE ELECTION COMMISSION
NUMBER OF REGISTERED VOTERS
BREAKDOWN BY RACE
OCTOBER 18, 1982**

| County | Indian | Oriental | Black | White | Total |
|-------------------------|---------------|-----------------|----------------|----------------|------------------|
| Abbeville | 2 | | 1,898 | 6,542 | 8,442 |
| Aiken | 14 | 4 | 8,752 | 35,627 | 44,397 |
| Allendale | 1 | | 3,018 | 2,229 | 5,248 |
| Anderson | 8 | 2 | 5,725 | 40,263 | 45,998 |
| Bamberg | 2 | | 3,567 | 3,793 | 7,362 |
| Barnwell | 2 | | 3,420 | 5,760 | 9,182 |
| Beaufort | 12 | 5 | 8,720 | 17,838 | 26,575 |
| Berkeley | 4 | 18 | 9,391 | 22,020 | 31,433 |
| Calhoun | | | 2,822 | 2,903 | 5,725 |
| Charleston | 31 | 11 | 36,777 | 72,996 | 109,815 |
| Cherokee | 4 | 1 | 2,874 | 14,928 | 17,807 |
| Chester | 4 | | 3,371 | 7,720 | 11,095 |
| Chesterfield ... | 1 | 1 | 4,246 | 11,152 | 15,400 |
| Clarendon | 2 | | 7,320 | 6,585 | 13,907 |
| Colleton | 29 | | 5,996 | 7,828 | 13,853 |
| Darlington | 4 | | 9,047 | 16,156 | 25,207 |
| Dillon | 46 | 2 | 4,964 | 8,026 | 13,038 |
| Dorchester | 49 | 3 | 6,894 | 19,626 | 26,572 |
| Edgefield | 1 | | 3,582 | 4,324 | 7,907 |
| Fairfield | | | 4,425 | 4,070 | 8,495 |
| Florence | 13 | 2 | 14,968 | 29,927 | 44,910 |
| Georgetown ... | | | 7,910 | 10,590 | 18,500 |
| Greenville | 40 | 15 | 14,794 | 90,924 | 105,773 |
| Greenwood | 3 | 6 | 5,230 | 17,200 | 22,439 |
| Hampton | 1 | | 4,763 | 4,669 | 9,433 |
| Horry | 10 | | 8,259 | 33,309 | 41,578 |
| Jasper | 1 | 1 | 4,094 | 3,657 | 7,753 |
| Kershaw | 3 | 3 | 4,200 | 11,967 | 16,173 |
| Lancaster | 1 | | 3,042 | 15,823 | 18,866 |
| Laurens | 1 | 1 | 4,349 | 14,007 | 18,358 |
| Lee | | 1 | 5,701 | 4,715 | 10,417 |
| Lexington | 24 | 5 | 4,108 | 51,011 | 55,148 |
| McCormick | | | 1,764 | 1,727 | 3,491 |
| Marion | 8 | | 6,100 | 6,522 | 12,630 |
| Marlboro | 33 | | 5,244 | 8,087 | 13,364 |
| Newberry | 1 | | 2,374 | 9,808 | 12,183 |
| Oconee | 4 | 3 | 1,273 | 16,343 | 17,623 |
| Orangeburg | 39 | 5 | 20,562 | 17,954 | 38,560 |
| Pickens | 3 | 2 | 1,414 | 24,876 | 26,295 |
| Richland | 51 | 26 | 37,875 | 70,075 | 108,027 |
| Saluda | | | 1,697 | 4,855 | 6,552 |
| Spartanburg ... | 15 | 1 | 12,779 | 63,126 | 75,921 |
| Sumter | 13 | 3 | 13,602 | 18,332 | 31,950 |
| Union | 3 | 1 | 2,969 | 10,558 | 13,531 |
| Williamsburg .. | 3 | | 10,719 | 7,792 | 18,514 |
| York | 39 | | 5,110 | 28,723 | 33,872 |
| State Totals ... | 525 | 122 | 341,709 | 886,963 | 1,229,319 |

**SOUTH CAROLINA STATE ELECTION COMMISSION
NUMBER OF REGISTERED VOTERS
BREAKDOWN BY RACE
NOVEMBER 28, 1983**

| County | Indian | Oriental | Black | White | Total |
|------------------|--------|----------|---------|---------|-----------|
| Abbeville | 2 | | 1,939 | 6,361 | 8,302 |
| Aiken | 13 | 5 | 9,474 | 35,113 | 44,605 |
| Allendale | 1 | | 2,932 | 2,094 | 5,027 |
| Anderson | 8 | 3 | 5,847 | 39,454 | 45,312 |
| Bamberg | 3 | | 3,644 | 3,637 | 7,284 |
| Barnwell | 2 | 1 | 3,640 | 5,663 | 9,306 |
| Beaufort | 9 | 5 | 8,859 | 17,936 | 26,809 |
| Berkeley | 6 | 160 | 8,863 | 20,558 | 29,587 |
| Calhoun | | | 2,652 | 2,781 | 5,433 |
| Charleston | 29 | 18 | 34,026 | 67,845 | 101,918 |
| Cherokee | 4 | 2 | 2,588 | 13,693 | 16,287 |
| Chester | 5 | | 3,485 | 7,176 | 10,666 |
| Chesterfield ... | | 1 | 3,511 | 9,809 | 13,321 |
| Clarendon | 2 | 1 | 6,708 | 6,121 | 12,832 |
| Colleton | 18 | | 5,470 | 7,290 | 12,778 |
| Darlington | 3 | | 7,937 | 14,481 | 22,421 |
| Dillon | 49 | 2 | 4,112 | 6,856 | 11,019 |
| Dorchester | 27 | 7 | 6,225 | 17,769 | 24,028 |
| Edgefield | 1 | | 3,424 | 3,920 | 7,345 |
| Fairfield | | | 4,399 | 3,921 | 8,320 |
| Florence | 12 | 5 | 14,685 | 27,900 | 42,602 |
| Georgetown ... | | | 7,293 | 9,784 | 17,077 |
| Greenville | 44 | 20 | 14,586 | 87,295 | 101,945 |
| Greenwood | 3 | 6 | 4,979 | 15,886 | 20,874 |
| Hampton | | | 4,671 | 4,462 | 9,133 |
| Horry | 6 | 1 | 7,262 | 31,921 | 39,190 |
| Jasper | 2 | 1 | 3,790 | 3,311 | 7,104 |
| Kershaw | 1 | 3 | 3,858 | 11,007 | 14,869 |
| Lancaster | 1 | 1 | 2,753 | 14,633 | 17,388 |
| Laurens | 1 | 1 | 4,035 | 13,039 | 17,076 |
| Lee | | 1 | 5,100 | 4,176 | 9,277 |
| Lexington | 18 | 9 | 3,831 | 48,007 | 51,865 |
| McCormick | | | 1,592 | 1,611 | 3,203 |
| Marion | 8 | | 5,573 | 5,915 | 11,496 |
| Marlboro | 29 | | 4,773 | 7,028 | 11,830 |
| Newberry | | 1 | 2,315 | 9,309 | 11,625 |
| Oconee | 3 | 5 | 1,231 | 15,511 | 16,750 |
| Orangeburg | 18 | 7 | 19,146 | 17,259 | 36,430 |
| Pickens | 3 | 2 | 1,333 | 23,265 | 24,603 |
| Richland | 44 | 44 | 36,706 | 65,475 | 102,269 |
| Saluda | | | 1,676 | 4,513 | 6,189 |
| Spartanburg ... | 16 | 6 | 12,846 | 58,123 | 70,991 |
| Sumter | 12 | 6 | 12,254 | 16,636 | 28,908 |
| Union | 3 | 1 | 2,623 | 9,794 | 12,421 |
| Williamsburg .. | 3 | | 10,068 | 7,406 | 17,477 |
| York | 38 | | 5,211 | 27,831 | 33,080 |
| State Totals ... | 447 | 325 | 323,925 | 833,575 | 1,158,272 |

**SOUTH CAROLINA STATE ELECTION COMMISSION
NUMBER OF REGISTERED VOTERS
BREAKDOWN BY RACE
OCTOBER 29, 1984**

| County | Indian | Oriental | Black | White | Total |
|------------------|--------|----------|---------|-----------|-----------|
| Abbeville | 4 | 3 | 3,064 | 7,341 | 10,412 |
| Aiken | 18 | 12 | 10,973 | 41,677 | 52,680 |
| Allendale | | | 3,236 | 2,212 | 5,448 |
| Anderson | 9 | 12 | 6,921 | 45,673 | 52,615 |
| Bamberg | 6 | 1 | 4,245 | 4,114 | 8,366 |
| Barnwell | 3 | 1 | 3,979 | 6,432 | 10,415 |
| Beaufort | 10 | 12 | 10,201 | 23,096 | 33,319 |
| Berkeley | 8 | 238 | 10,379 | 26,294 | 36,919 |
| Calhoun | | 1 | 3,142 | 3,502 | 6,645 |
| Charleston | 45 | 126 | 42,168 | 86,804 | 129,143 |
| Cherokee | 9 | 7 | 3,466 | 15,511 | 18,993 |
| Chester | 5 | | 4,124 | 8,053 | 12,182 |
| Chesterfield ... | 2 | 3 | 4,653 | 11,000 | 15,658 |
| Clarendon | 2 | 3 | 7,636 | 7,279 | 14,920 |
| Colleton | 24 | 1 | 6,628 | 8,579 | 15,232 |
| Darlington | 4 | 3 | 9,736 | 17,326 | 27,069 |
| Dillon | 74 | 2 | 4,975 | 7,860 | 12,911 |
| Dorchester | 43 | 22 | 7,545 | 23,337 | 30,947 |
| Edgefield | 1 | 3 | 4,080 | 4,568 | 8,652 |
| Fairfield | | | 5,399 | 4,639 | 10,038 |
| Florence | 14 | 17 | 17,625 | 34,065 | 51,721 |
| Georgetown | | 4 | 8,827 | 11,743 | 20,574 |
| Greenville | 72 | 57 | 17,198 | 104,223 | 121,550 |
| Greenwood | 3 | 15 | 5,912 | 18,440 | 24,370 |
| Hampton | | 2 | 5,177 | 4,942 | 10,121 |
| Horry | 10 | 12 | 8,607 | 41,208 | 49,837 |
| Jasper | 4 | 2 | 4,603 | 4,194 | 8,803 |
| Kershaw | 5 | 9 | 4,617 | 13,237 | 17,868 |
| Lancaster | 1 | 4 | 3,434 | 17,275 | 20,714 |
| Laurens | 2 | 8 | 5,046 | 15,765 | 20,821 |
| Lee | | 1 | 5,787 | 4,700 | 10,488 |
| Lexington | 32 | 33 | 4,707 | 58,832 | 63,604 |
| McCormick | 1 | | 1,927 | 1,840 | 3,768 |
| Marion | 9 | 2 | 6,849 | 6,999 | 13,859 |
| Marlboro | 86 | 5 | 5,970 | 8,317 | 14,378 |
| Newberry | 1 | 2 | 3,131 | 10,664 | 13,798 |
| Oconee | 3 | 5 | 1,542 | 18,757 | 20,307 |
| Orangeburg | 26 | 19 | 22,623 | 20,025 | 42,693 |
| Pickens | 5 | 6 | 1,618 | 27,749 | 29,378 |
| Richland | 79 | 160 | 44,058 | 79,059 | 123,356 |
| Saluda | | | 1,967 | 5,238 | 7,205 |
| Spartanburg ... | 24 | 26 | 15,486 | 68,969 | 84,505 |
| Sumter | 20 | 22 | 14,944 | 20,898 | 35,884 |
| Union | 4 | 1 | 3,285 | 11,301 | 14,591 |
| Williamsburg .. | 2 | | 11,377 | 8,210 | 19,589 |
| York | 45 | 3 | 6,081 | 33,239 | 39,368 |
| State Totals ... | 715 | 865 | 388,948 | 1,005,186 | 1,395,714 |

**SOUTH CAROLINA STATE ELECTION COMMISSION
NUMBER OF REGISTERED VOTERS
BREAKDOWN BY RACE
JULY 15, 1985**

| County | Indian | Oriental | Black | White | Total |
|------------------|--------|----------|---------|---------|-----------|
| Abbeville | 4 | 4 | 3,060 | 7,329 | 10,397 |
| Aiken | 17 | 10 | 11,011 | 41,210 | 52,248 |
| Allendale | | | 3,238 | 2,145 | 5,383 |
| Anderson | 9 | 9 | 6,890 | 45,218 | 52,126 |
| Bamberg | 5 | 1 | 4,325 | 4,172 | 8,503 |
| Barnwell | 3 | 1 | 4,041 | 6,357 | 10,402 |
| Beaufort | 10 | 13 | 10,222 | 22,837 | 33,082 |
| Berkeley | 8 | 238 | 10,395 | 25,978 | 36,619 |
| Calhoun | | 1 | 3,170 | 3,496 | 6,667 |
| Charleston | 45 | 118 | 42,506 | 85,191 | 127,860 |
| Cherokee | 9 | 5 | 3,486 | 15,435 | 18,935 |
| Chester | 5 | | 4,131 | 7,991 | 12,127 |
| Chesterfield ... | 2 | 2 | 4,659 | 10,962 | 15,625 |
| Clarendon | 2 | 3 | 7,776 | 7,193 | 14,974 |
| Colleton | 22 | 1 | 6,697 | 8,524 | 15,244 |
| Darlington | 4 | 3 | 9,874 | 17,308 | 27,189 |
| Dillon | 78 | 2 | 5,083 | 7,863 | 13,026 |
| Dorchester | 43 | 22 | 7,555 | 23,108 | 30,728 |
| Edgefield | 1 | 3 | 4,170 | 4,620 | 8,794 |
| Fairfield | | | 5,454 | 4,602 | 10,056 |
| Florence | 13 | 20 | 17,905 | 33,825 | 51,763 |
| Georgetown ... | | 7 | 8,846 | 11,775 | 20,628 |
| Greenville | 75 | 65 | 17,482 | 103,862 | 121,484 |
| Greenwood | 3 | 15 | 6,050 | 18,363 | 24,431 |
| Hampton | | 2 | 5,213 | 4,918 | 10,133 |
| Horry | 9 | 12 | 8,614 | 41,519 | 50,154 |
| Jasper | 4 | 2 | 4,705 | 4,198 | 8,909 |
| Kershaw | 5 | 8 | 4,661 | 13,171 | 17,845 |
| Lancaster | 1 | 3 | 3,506 | 17,342 | 20,852 |
| Laurens | 2 | 4 | 5,229 | 15,912 | 21,147 |
| Lee | | 1 | 5,833 | 4,653 | 10,487 |
| Lexington | 30 | 33 | 4,733 | 58,517 | 63,313 |
| McCormick | 2 | | 1,930 | 1,793 | 3,725 |
| Marion | 10 | 2 | 7,196 | 7,135 | 14,343 |
| Marlboro | 119 | 5 | 6,100 | 8,326 | 14,550 |
| Newberry | 1 | 2 | 3,123 | 10,589 | 13,715 |
| Oconee | 2 | 5 | 1,525 | 18,614 | 20,146 |
| Orangeburg | 30 | 21 | 22,903 | 19,914 | 42,868 |
| Pickens | 5 | 7 | 1,635 | 27,870 | 29,517 |
| Richland | 80 | 160 | 44,266 | 77,738 | 122,244 |
| Saluda | | | 1,987 | 5,225 | 7,217 |
| Spartanburg ... | 23 | 26 | 15,740 | 68,536 | 84,325 |
| Sumter | 22 | 24 | 15,242 | 20,517 | 35,805 |
| Union | 4 | 1 | 3,048 | 10,733 | 13,786 |
| Williamsburg .. | 2 | | 11,599 | 8,188 | 19,789 |
| York | 46 | 8 | 6,434 | 34,866 | 41,354 |
| State Totals ... | 755 | 869 | 393,248 | 999,638 | 1,394,510 |

STATE COMMISSION PUBLICATIONS AND TRAINING AIDS

1. Registration and Election Laws of South Carolina.
2. Booklet entitled "Poll Manager's Handbook for Conduct of General Elections" (published each even-numbered election year in September or October).
3. Annual Report.
4. Periodic brochures, pamphlets and statistical data for the public on voter registration and election procedures and the number of registered voters in the State.
5. Statistical data on voter turnout for every election held in South Carolina is available for public inspection at the office of the State Election Commission. This data includes the number of registered voters and the number who actually voted broken down by race and sex.
6. "Selected Legal Opinions and Correspondence" was prepared to be used by the County Board of Voter Registration. The booklet outlines certain procedures to be followed by the Boards when certain problem situations arise in registration. It will be updated periodically.
7. "Manual of Instruction for Voter Registration" was prepared for all members of the County Boards of Voter Registration. It outlines all clerical procedures to be followed for voter registration. This booklet will be updated periodically.
8. Training films, video and audio productions used to instruct election officials and provide information to the public concerning voter registration and election procedures.
9. Pamphlet entitled "Are You Eligible To Vote?" prepared for distribution to the general public. Contains useful information about registration and voting procedures in South Carolina.
10. Booklet entitled "What To Do If . . ." prepared to be used by poll workers and other election officials in helping to answer common election day problems.

