

Office Copy - John C. Wright

**REPORT
of the
SOUTH CAROLINA
ELECTION COMMISSION**

For the Period Ending June 30, 1981

**(Including Results of November 4, 1980
General Election)**



**Printed Under the Direction of the
State Budget and Control Board**

REPORT
of the
SOUTH CAROLINA
STATE ELECTION COMMISSION

For the Period Ending June 30, 1981

**(Including Results of November 4, 1980
General Election)**

JAMES B. ELLISOR, Executive Director
Printed Under the Direction of the
State Budget and Control Board

TABLE OF CONTENTS

	Pages
LETTER OF TRANSMITTAL	3
NAMES AND TITLES OF COMMISSIONERS AND STAFF	4
HISTORY OF THE AGENCY	6
Statutory Authority of the Agency	6
ORGANIZATION OF THE AGENCY	6
Organizational Chart	9
SUMMARY OF EXPENDITURES	10
MINUTES OF MEETINGS OF THE STATE BOARD OF CANVASSERS	11
ORDERS AND DECISIONS OF THE STATE BOARD OF CANVASSERS	15
LAW SUITS IN WHICH THE COMMISSION WAS A PARTY	22
WORKSHOP FOR ELECTION OFFICIALS	23
ELECTION INFORMATION AND STATISTICS	
VOTING STATISTICS AND PERCENTAGES BY COUNTY, RACE, AND SEX	
June 10, 1980 Democratic Primary	26
June 10, 1980 Republican Primary	27
November 4, 1980 General Election	28
November 4, 1980 General Election Voter Participation	
Breakdown by Age Groups Within County	29
VOTES CAST IN THE JUNE 10, 1980 STATEWIDE DEMOCRATIC PRIMARY BY COUNTY	30
VOTES CAST IN THE JUNE 24, 1980 DEMOCRATIC RUN-OFF PRIMARY BY COUNTY	32
VOTES CAST IN THE JUNE 10, 1980 STATEWIDE REPUBLICAN PRIMARY BY COUNTY	33
VOTES CAST IN THE JUNE 24, 1980 REPUBLICAN RUN-OFF PRIMARY BY COUNTY	35
EXPLANATION OF POPULAR VOTE	36
VOTES CAST IN 1980 GENERAL ELECTION IN SOUTH CAROLINA FOR FEDERAL AND DISTRICT OFFICES	
Votes Cast for Federal Offices	
President and Vice President	37
United States Senate	37
Representative in Congress	38
Votes Cast for District Offices	
State Senate	41
State House of Representatives	62
Solicitor	75
VOTES CAST IN 1980 GENERAL ELECTION IN SOUTH CAROLINA BY PRECINCT AND COUNTY TOTALS	
Votes Cast for State, District and County Offices	80
Written Text of Statewide Constitutional Amendments	338
Votes Cast on Statewide Constitutional Amendments	339

ABSENTEE VOTES CAST IN NOVEMBER 4, 1980 GENERAL ELECTION
FOR FEDERAL AND DISTRICT OFFICES394

VOTER REGISTRATION STATISTICS

REGISTERED VOTERS IN SOUTH CAROLINA BY RACE
Eligible to Vote in 1980 Statewide Primary-County Totals412
Eligible to Vote in 1980 General Election-County Totals413
Eligible to Vote in 1980 General Election-Precinct and
County Totals415
Voters Deleted from Active Registration Roll in South
Carolina 1968-6/5/81450
Eligible Voters Before and After 1981 Non-Voter Purge451

SOUTH CAROLINA VOTER REGISTRATION HISTORY
1956-1981453

PUBLICATIONS AND TRAINING AIDS OF THE STATE ELECTION
COMMISSION469

LETTER OF TRANSMITTAL

Columbia, S.C., June 1981

To His Excellency, Richard W. Riley, and the General Assembly of the State of South Carolina:

In accordance with law, we are privileged to submit to you the Eighth Annual Report of the State Election Commission. This report includes information and data concerning the activities and operation of the Commission for the period of July 1, 1980 - June 30, 1981, and, also supplemental statistics and data on the November 4, 1980 General Election.

Respectfully submitted,

H. Ray Ham, Chairman
C. Tyrone Gilmore
Sylvia Schwartz
Neal D. Thigpen
Margaret S. Townsend
Commissioners

SOUTH CAROLINA ELECTION COMMISSION MEMBERS

Appointed by the Governor

H. RAY HAM, Chairman (1982)
West Columbia, S.C.

C. TYRONE GILMORE (1984)
Spartanburg, S.C.

SYLVIA SCHWARTZ (1984)
Aiken, S.C.

NEAL D. THIGPEN (1982)
Florence, S.C.

MARGARET TOWNSEND, Vice-Chairman (1982)
Charleston, S.C.

COMMISSION STAFF

JAMES B. ELLISOR
Executive Director

NANCY S. FOSTER
Secretary II

JAMES F. HENDRIX
Assistant Director
Staff Development and Training

KATHLEEN V. PATTERSON
Clerk III

ANN C. WOLFE
Senior Accountant

JANE SPIGNER
Clerk III

JOHN M. DIXON
Public Information Specialist II

C. STANLEY HARRIS
Clerk

LAURA S. WALKER
Executive Secretary

FAYE K. CARTER
Key Entry Supervisor

ALICE E. MORRISON
Administrative Assistant

DOREEN BLAIR
Key Entry Operator II

BARBARA J. CARTWRIGHT
Staff Assistant

BARBARA L. GIBSON
Key Entry Operator II

BLONDELL M. MONTAGUE
Key Entry Operator II

HISTORY OF THE STATE ELECTION COMMISSION

The State Election Commission became a separate state agency on January 1, 1969. It had formerly functioned as a division of the office of Secretary of State. It was the feeling of the General Assembly that voter registration and the administration of elections were matters that should be removed from possible influence of partisan, elected officials and placed under the custody of a nonelected, bipartisan board or commission. By the law which created the Election Commission, it was required that the Commission be composed of at least one member of the majority political party represented in the General Assembly and at least one member of the largest minority political party represented in the General Assembly.

The State Election Commission operates under authority granted by 1968 Act No. 955, which is codified as Title 7, Section 3-10 et. seq., of the 1976 South Carolina Code of Laws, as amended.

ORGANIZATION OF THE STATE ELECTION COMMISSION

I. ADMINISTRATION

The functions of the Election Commission are administered by a five-member commission, which meets monthly in Columbia, and by an executive director who is chief administrative officer of the agency. Policy, procedures and rules governing the various functions of the Commission are set by the election commissioners and carried out by the executive director. The executive director employs and maintains a competent working staff to assist him in carrying out his duties. During statewide general election years, it is necessary to employ additional personnel in order to carry out the increased responsibilities of the Election Commission at that time.

The Election Commission also considers and recommends changes in the Registration and Election laws to the General Assembly.

II. CENTRAL VOTER REGISTRATION SYSTEM

The Election Commission is the coordinating center of South Carolina's computerized system of voter registration. All forty-six (46) counties report

new registrations and registration changes to the Central Office, where a computer file is built and from which are printed new lists of registered voters for every election that is held in the State: statewide, countywide, municipal or other. This system is responsible for removing from the rolls of voters those persons who have died, moved, been convicted of certain crimes or otherwise become ineligible as electors. In this regard, reports must be obtained from other federal, state and local agencies and compared with the computer files. Detailed records and statistics are maintained on the number of registered voters in each county and precinct of South Carolina. Also, a voter history file is maintained on every election held in South Carolina. Biannually, voters who have failed to vote in at least one election in a two year period are removed from the list of active voters and placed in an inactive file.

All forms and materials used for voter registration by the Central Office and the County Boards of Registration are printed and paid for by the Election Commission. The Central Office also provides, as a public service, the sale of precinct lists of registered voters at a reasonable cost to any registered elector.

III. AID TO COUNTIES

The Election Commission is charged by law with the responsibility of disbursing, to all counties, a state supplemental appropriation to aid in keeping the Board of Registration office open during normal courthouse hours. The amount received by the counties is based upon their respective populations.

IV. ELECTIONS

A. Office of Elections

The State Election Commission is the chief election officer for the conduct of general and special elections.

This office prints and distributes for statewide general election and countywide special elections all ballots, forms and other materials necessary to conduct such elections for Presidential Electors, State Officers, United States Senators, Members of Congress and Constitutional Amendments.

B. State Board of Canvassers

After the conclusion of state and county general elections, the five commissioners of the Election Commission act as the State Board of Canvassers. The Board certifies the results of elections and hears appeals and protests arising in such elections.

C. Educational Services

The State Election Commission conducts a comprehensive training program for election workers throughout South Carolina on a continuing basis and provides needed information to members of the public concerning election procedures in their State. A variety of election statistics regarding South Carolina's elections are also compiled and available upon request of interested individuals.

Educational Services conducted a statewide training program for poll Managers working in the 1980 General Election. This program was aired to the managers at selected sites throughout the State via in the Educational Television Network's closed circuit lines. Special telephone lines and talkback facilities provided by ETV were utilized to answer any manager's questions on the air. Almost all of the managers working in the General Election took part in this training program.

Charleston, Cherokee, Horry, Richland, Spartanburg, Beaufort and Greenville counties continue to implement their in-county poll manager training programs. Aiken, Anderson and several other counties are expected to begin year-round training in the near future. Educational Services will aid these counties in setting up their individual programs.

Educational Services also will continue to provide assistance and training to any county or municipality that requests their services.

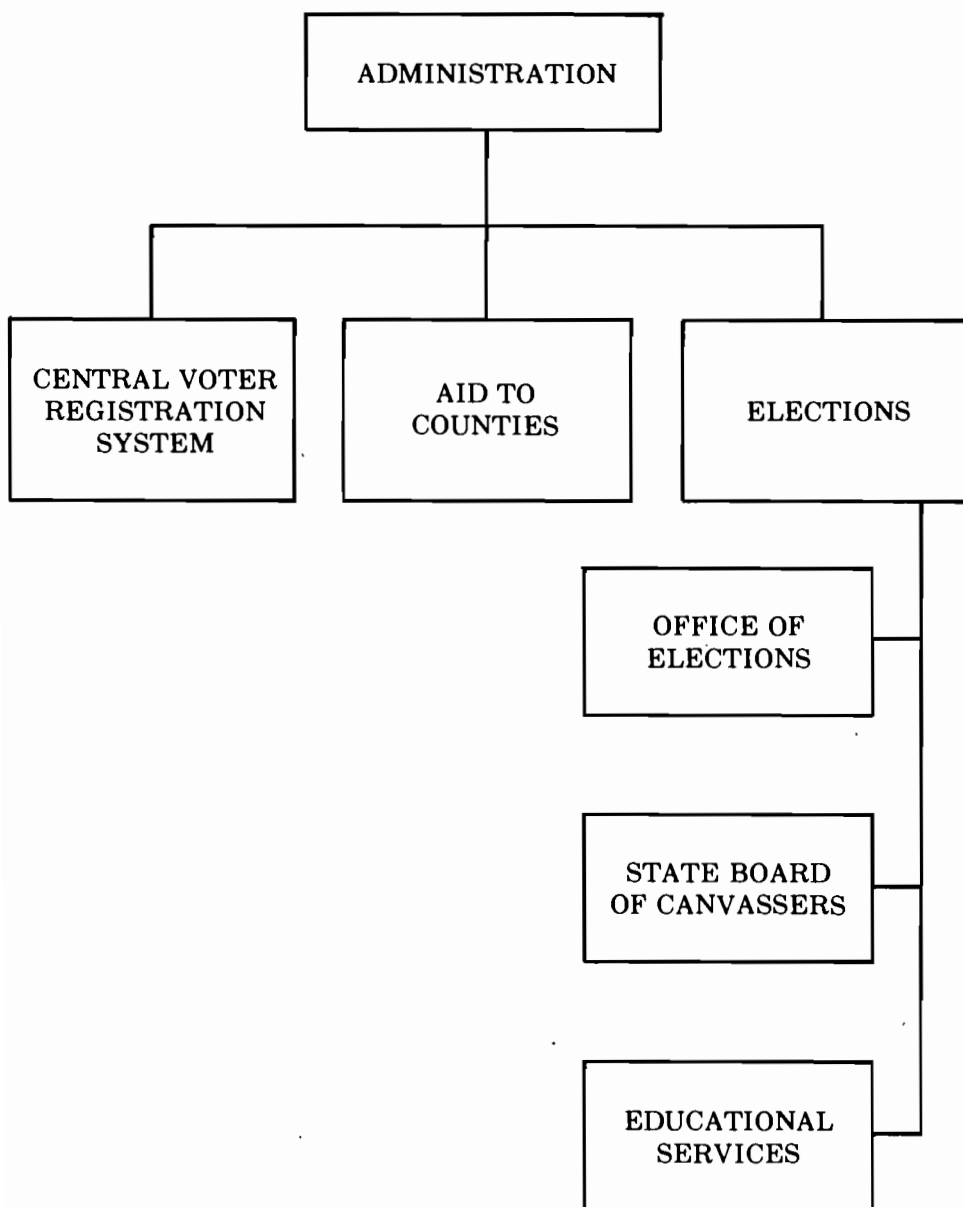
STATE ELECTION COMMISSION

SUMMARY OF EXPENDITURES**1980-1981**

I. Administration	\$144,963
II. Central Voter Registration System	901,089
III. Elections	708,952
IV. Employee Benefits	34,232
 TOTAL	 \$1,789,236

MINUTES OF MEETINGS OF THE STATE BOARD OF CANVASSERS

STATE OF SOUTH CAROLINA)

COUNTY OF RICHLAND) BOARD OF STATE CANVASSERS

PRESENT: H. Ray Ham, Chairman; Margaret S. Townsend; Neal D. Thigpen;
C. Tyrone Gilmore; Sylvia Schwartz; and James B. Ellisor, Executive Director.

The State Board of Canvassers met on November 13, 1980, at 10:00 a.m. in the offices of the State Election Commission.

Mr. Ham called the meeting to order.

One of the purposes of today's meeting was to order a recount of votes in the State Senate race for District#8, Seat#3, between Mrs. Norma Russell and Mr. Billy Caughman. The difference between the number of votes received by Mr. Caughman and Mrs. Russell was 736 which is less than 1% (920) of the total votes cast in this election. The news media and representatives of the candidates were present, and Mr. Ham explained the procedure for the recount and answered any questions regarding this.

Mr. Ellisor announced the time and place that the recount would be held in each county involved. The five counties were Aiken, Bamberg, Barnwell, Edgefield, and Lexington. He explained that the South Carolina Law Enforcement Division would deliver the ballot boxes at the set time and place in order that the ballots could be counted and that the candidates or their representatives could be present at that time.

Mr. Ham stated that a copy of the Order to be issued ordering the recount would be mailed to all parties concerned.

The second order of business was the certification of the results of the November 4, 1980, General Election.

Mr. Ham asked Mr. Ellisor if he was ready to present the canvass books. Mr. Ellisor explained that 31 of the 46 counties had submitted their canvass books and that the totals had been verified by members of the staff of the State Election Commission. He explained that the results would be certified subject to any protests that might be filed.

The Board then examined the Statements and Return of Votes for all offices and constitutional amendments from the following 31 counties and certified the results as complete and correct.

Abbeville	Colleton	McCormick
Aiken	Darlington	Newberry
Barnwell	Dorchester	Oconee
Edgefield	Georgetown	Pickens
Bamberg	Horry	Saluda
Lexington	Kershaw	Union
Anderson	Lancaster	Williamsburg
Berkeley	Laurens	Hampton
Cherokee	Lee	Greenville
Chester	Marion	
Chesterfield	Marlboro	

Mr. Ellisor informed the Board of two protests that had been filed, one from Colleton and Hampton counties and one from Greenville and Anderson Counties. He recommended that a date be set for these hearings in order that the parties could be advised of such. In the protest of Mr. James W. Fennell for State House of Representatives, District 120, from Colleton and Hampton Counties, a hearing was set for Wednesday, November 19, 1980, at 11:30 a.m. It was decided that the hearing for the protest filed by Mr. S. Welton Smith would not be set until the results of that election were received from Greenville County.

The next meeting was set for November 19, 1980, at 10:00 a.m.

There being no further business to be discussed, the State Board of Canvassers adjourned, and the Commissioners went into session as the State Election Commission.

Respectfully submitted,
/s/ Laura S. Walker

STATE OF SOUTH CAROLINA) BOARD OF STATE CANVASSERS
COUNTY OF RICHLAND)

PRESENT: H. Ray Ham, Chairman; Margaret S. Townsend; Neal D. Thigpen; C. Tyrone Gilmore; Sylvia Schwartz; and James B. Ellisor, Executive Director.

The State Board of Canvassers met on November 19, 1980, at 10:00 a.m. in the offices of the State Election Commission.

Mr. Ham called the meeting to order.

Pursuant to the Order issued on November 13, 1980, concerning the election for State Senate, District #8, Seat #3, a recount of votes was conducted. Mr. Ellisor provided the results of the recount to the Commissioners. Mr. Ellisor explained that members of the staff of the State Election Commission were present for the recount in each county involved.

After examining the results of the recount, Mrs. Townsend made a motion that this election be certified. Mr. Gilmore made a second to the motion, and the motion was carried. Mrs. Russell was certified as the winner for State Senate, District #8, Seat #3.

The State Board of Canvassers then examined the Statements and Return of Votes for all offices and constitutional amendments from the following 15 counties and certified them as complete and correct:

Allendale	Dillon	Orangeburg
Beaufort	Fairfield	Richland
Calhoun	Florence	Spartanburg
Charleston	Greenwood	Sumter
Clarendon	Jasper	York

The certification letters to the Secretary of State were signed and the results will be submitted.

The next order of business was the discussion of protests to be heard by the State Board of Canvassers. Mr. Ellisor informed the Board that Mr. John Harper, attorney for the protestant in the House District 120 race, has requested that a continuance be granted in the hearing set for November 19, 1980, at 11:30 a.m. After much discussion, Mr. Gilmore made the motion that the hearing for this case be set for Monday, November 24, 1980, at 2:00 p.m. The motion was seconded and carried. Mr. Ham asked Mr. Ellisor to notify the parties and their attorneys of the new hearing time.

Another protest in the Piedmont Sewer, Light, and Fire District election for Commissioner was discussed, and a hearing date was set for November 24, 1980, at 9:30 a.m. Mr. Ellisor will notify the parties and attorneys accordingly.

Mr. Ellisor stated that the deadline for protests be filed was November 24, 1980. He discussed some possibilities of protests and appeals that might be filed but have not been received by this office as of this date.

There being no further business to be discussed, the meeting was adjourned.

Respectfully submitted,
/s/ Laura S. Walker
Executive Secretary

ORDERS AND DECISIONS OF THE STATE BOARD OF CANVASSERS

STATE OF SOUTH CAROLINA))
)) BEFORE THE BOARD OF STATE
 COUNTIES OF GREENVILLE)) CANVASSERS
 AND ANDERSON))

IN RE: Protest of S. Welton Smith,))
 November 4, 1980, General))
 Election for the Piedmont Sewer,)) ORDER
 Light and Fire District))
 _____))

The protestant S. Welton Smith, a candidate for Commissioner of the Piedmont Sewer, Light and Fire District in the November 4, 1980, General Election, filed a protest within the time prescribed by law on the following grounds:

1. The Notice of Election was not properly advertised sixty (60) days prior to the election.
2. That residents of the District in both Anderson and Greenville Counties were not able to vote for any of the Commissioners and stated that there were no ballots at the Simpsonville polling place in Anderson County.
3. That there were not sufficient ballots in the Greenville County precinct (Piedmont) and residents of the district did not get a ballot to vote in this election.
4. There were no maps available to show who lived in or out of the District.
5. There were not enough voting booths and voters had to sit in rocking chairs to vote.
6. People living outside the District voted in the election for Commissioners.

There were four candidates running at large for two seats in the Piedmont Sewer, Light and Fire District Election (hereinafter referred to as the District Election). The results were as follows:

	<u>Dickson</u>	<u>Gilreath</u>	<u>Slice</u>	<u>Smith</u>
ANDERSON	171	189	108	126
GREENVILLE	237	411	379	321
	<hr/>	<hr/>	<hr/>	<hr/>
TOTAL	408	600*	487*	447

*denotes those candidates elected.

A hearing was held on November 24, 1980, before the Board of State Canvassers. The protestant was present and was represented by legal counsel. Also, present were Messrs. Curtis F. Gilreath, David L. Slice, and William M. Dickson, all candidates for Commissioner in the election. Mr. Gilreath was represented by legal counsel; Mr. Slice and Mr. Dickson were not. Section 7-17-270 of the S.C. Code of Laws, which authorizes the State Board to hear election protests, requires the Board to conduct the hearing in accordance with the procedures and rules of evidence observed by the circuit courts of this State. In civil matters in the circuit courts, the plaintiff or protestant has the burden, as the moving party, of proving his complaint by the greater weight or preponderance of the evidence. There is a presumption that the protested election was valid, and the protestant must overcome this presumption by the greater weight or preponderance of the evidence.

The Board finds the following facts relative to the respective grounds in the protest:

1. It was admitted by an official of the Greenville County Election Commission that the required sixty days notice of election was not given; however, there is no testimony or evidence to show that anyone did not get to vote for lack of notice. In fact, the testimony shows that notice was given as early as September 18, 1980, which was forty-seven days prior to the election and on three dates thereafter. The notice formerly required for this election under 1977 Act No. 277 was once a week for four successive weeks preceding the election. This is, at most, thirty days notice prior to the election. Therefore, at least seventeen days more notice was given for this election than in any previous election held for this office. Counsel for both the protestant and Mr. Gilreath were asked to state the rule of law in South Carolina on this question of notice; however, they stated that either there was no law in South Carolina on this question or they did not know of any such law. This is certainly not a novel question in South Carolina; it has been ruled on several times by our State Supreme Court. The rule established by this court as to general elections held on days fixed by law is that a Statute regarding notice is merely directory and not mandatory. *Phillips vs. City of Rock Hill, et. al.*, 188 S.C. 140 (1938). Failure to give the statutory notice will not of itself invalidate a special election if the time of holding the same is fixed by law, or where it appears that electors were

in fact informed of the time, place, and purpose of the election and generally voted for the candidates. The test for determining whether an election is invalidated for want of a notice prescribed by Statute was stated by the court as follows in *McKiever et. al. vs. City of Sumter, et. al.*, 137 S.C. 266 (1926):

“ . . . whether, on one hand, the voters generally have had knowledge of the election and full opportunity to express their will, or whether, on the other hand, the omission has resulted in depriving a sufficient number of electors of the opportunity to exercise their franchise to change the result of the election. . . ”

From the poll lists introduced into evidence, the Board finds that almost seventy percent registered voted in the election for District Commissioners. There is not one word of testimony from anyone who did not vote for lack of notice; therefore, the Board finds the notice given was sufficient and did not in anyway adversely affect the result of the election.

2. The only witness who testified that he was entitled to vote for Commissioner because he lived in the district, but was registered in the wrong precinct (Simpsonville) in Anderson County where there were no ballots for the District Commissioner's election was Leroy Sanders. The candidates and Mr. Sanders testified that the Blossom Branch subdivision in Anderson County was inside the Piedmont Sewer, Light and Fire District. The evidence reflects that Mr. Sanders and his wife, who also wanted to vote in this District Election, were registered in the Simpsonville precinct outside the District and because of this they were not permitted to vote for the Commissioners. The candidates testified that there were fifty or sixty persons living in the Blossom Branch sub-division; however, there was no evidence introduced that any of these people were registered in the wrong precinct as were Mr. and Mrs. Sanders. It was obvious from the testimony that all the candidates were familiar with the Blossom Branch sub-division and they had access to the voter registration lists. If any of the other persons living in Blossom Branch were improperly registered and did not get to vote in the District Election, this fact could easily have been proved and such voters could have been called to testify.

There is a presumption that voters have been registered by the board of voter registration in the proper precinct. This board finds that the failure to present such voters to testify and the failure to call anyone from the Anderson County Registration Board or Election Commission to testify to the contrary enforces the presumption. The testimony of Mr. Sanders shows only that he and his wife were denied their right to vote in the District Election because they were registered in the wrong precinct where there were no ballots for this office.

3. There was testimony from Ms. Mary Jane McCarter that they ran out of ballots in the District Election at the Piedmont Precinct in Greenville County at 6:20 p.m. to 6:30 p.m. after she voted. She stated that her son waited until more ballots were brought in ten or fifteen minutes and then he voted in the District Election. She did not know if anyone did not get to vote who wanted to vote while they sent for more ballots. A poll manager working in the Piedmont Precinct, Loretta Ayers, stated on cross-examination that she did not know of anyone who did not get to vote who wanted to. There were no other witnesses who testified that they did not get to vote.

4. There was further testimony from Loretta Ayers that there was a map of the precinct and District on a sofa behind the managers' table. Although it may be preferred that maps be available in the precinct, there has been no showing that it is required. The board is not convinced that the fact that the map was on the sofa rather than on a wall or somewhere else in the precinct is fatal to the election.

5. The only evidence about voting booths was by the witness Seawright who stated that they were short of voting booths in the Piedmont Precinct in Anderson County; however, this did not prevent him from voting. The board finds there is insufficient evidence to reflect a shortage of voting booths so that people could not vote or that the results of the election were affected in any way due to this fact.

6. Seawright was the only person who testified that he was offered a ballot for the District Election and did not live in the District. He further stated that he did not vote the ballot before he put it in the box. The board concludes that there is no evidence which reflects any voters received a ballot and voted in the District Election who were not entitled to do so.

The only other evidence presented which in any way indicates voters did not get to vote in the District Election who were possibly entitled to was the testimony of Mrs. Nelle Power, Administrator of Registrations and Elections in Greenville County, and the testimony of the Protestant Smith. Mrs. Power testified that there were only fourteen voters, including the Protestant, who requested absentee ballots and were registered voters in the District. She said that only voters who specifically requested a ballot for the District Election were sent one for that office. They were only sent the regular presidential, state and county ballots. The Protestant was the only voter sent an absentee ballot for the District Election.

Assuming that all of the other thirteen voters who requested absentee ballots for the general election should have been sent a ballot for the District Election

and they would all have voted for the Protestant, these thirteen votes together with the two votes of Mr. Leroy Sanders and his wife would not overcome the forty votes margin of difference between the Protestant and Mr. Slice.

In conclusion, this Board finds that, considering all the evidence in a light most favorable to the Protestant, he has failed to prove that the election should be overturned and his protest is, therefore, denied.

/s/ H. Ray Ham, Chairman
 C. Tyrone Gilmore
 Sylvia Schwartz
 Neal D. Thigpen
 Margaret S. Townsend
 STATE BOARD OF CANVASSERS

Dated December 1, 1980
 Columbia, S. C.

STATE OF SOUTH CAROLINA))
)) BEFORE THE BOARD OF STATE
 COUNTIES OF HAMPTON)) CANVASSERS
 AND COLLETON))

IN RE: Protest of James W. Fennell,))
 November 4, 1980, General))
 Election for State House of)) ORDER
 Representatives, District 120.))
))
 _____))

Hearings were held on the above referenced protest before the Board of State Canvassers on November 24 and November 25, 1980. John R. Harper, Esquire, represented the protestant, James W. Fennell. John E. Parker, Esquire, represented the other candidate in this election, Douglas E. McTeer.

After the presentation of testimony and evidence, the Board unanimously agreed to deny the protest and sustain the election. A letter giving notification of this decision was mailed to the attorneys of record and the candidates on November 26, 1980. This Order is to set out the reasons for sustaining the election.

The canvass of votes reflected the following:

	<u>Fennell</u>	<u>McTeer</u>
Colleton County	550	1,327
Hampton County	2,664	3,632
Total	<u>3,214</u>	<u>4,959</u>

Thus, Mr. McTeer received 60.68% of the canvassed votes, and the protestant, Mr. Fennell, received 39.32% of the canvassed votes. Mr. McTeer received 1,745 more votes than Mr. Fennell.

This Board finds that there were gross improprieties and irregularities in the conduct of this election in both counties. However, it is well settled that an election will not be overturned by errors that do not affect the outcome of an election. After carefully considering the testimony and evidence, this Board finds that the protestant, because of the large margin of victory of Mr. McTeer, failed to show that the gross irregularities affected the outcome of the election.

It is in the public interest that elections be held in such a manner that the validity of the result cannot reasonably be challenged. It is important that the following irregularities that occurred in this election are eliminated in future elections.

The security of the ballots must be maintained. To assure this, Section 7-13-420 (Code of Laws of South Carolina 1976), pertaining to the oath of the printer must be followed. In Colleton County, no oath by the printer of the ballots was made. In Hampton County, the name of the printer was signed by the wife of the printer after the printer was deceased, and said signature was not notarized.

It is essential that great care be given in following all election statutes so that an accounting of all ballots can be had from the time they are printed until after the votes are cast and canvassed. All ballots can be accounted for if the statutory safeguards are followed. If the proper number of ballots are printed, then a receipt is signed by the clerk of each poll for the number of ballots received, and then a proper 'Managers' Return of Ballots is completed by the manager of each precinct showing the number of ballots furnished, the number of ballots spoiled, the number of ballots voted, and the number of ballots returned, then an exact accounting for all ballots can be made as is required by State law.

In this election, because of the incomplete and improper Managers' Return of Ballots made in both counties, it is impossible to account for all the ballots. However, by comparing the number of voters who signed the poll lists with the total number of ballots cast in the election for State House of Representatives in Districts 120 and 121, it can be seen that there are not enough ballots not accounted for to make any material difference in the outcome of the election.

In both Hampton and Colleton Counties, booths were not provided as required by Section 7-13-740. To assure the secrecy of the ballot, it is necessary that both counties make provisions to provide the required booths.

There were many violations of election laws in this election. Section 7-13-120 was violated in that a candidate was a manager of a poll in Hampton County. A candidate helped canvass ballots, violating Section 7-13-110.

Statutes providing for the security and canvassing of absentee ballots must be followed. (S. C. Code of Laws, 1976, Section 7-15-410, et seq.) in this election, the absentee ballots were handled haphazardly. The absentee voting precinct should be organized and operated by the county election commission with only authorized personnel being used to receive, count, and tabulate all absentee ballots cast in the county. Care should be taken to see that when absentee ballots are received, they are placed in a ballot box or other place of security instead of being placed in someone's desk drawer. The absentee voting precinct should not be in any party official's office, but in the office of the election commission, which should be a public facility.

The role and use of "professional bystanders" to give assistance to voters is especially disconcerting to the Board. A bystander is a non-participant observer, or a chance on-looker. There was evidence in the hearing that bystanders violated the intent of the law by offering assistance to voters without those voters first being asked for such assistance. No statute provides for formalizing the role of a bystander with badges or other credentials.

The protestant, who is a petition candidate, objects that the form of ballot used in this election is not in conformity to Section 7-13-330, in that a circle or "O" under the word "Petition" opposite "Name of Office" was not included on the ballot, so that the voter could vote a straight ticket for petition candidates, such as when voting a straight party ballot. This Board finds that the instructions and the exact lay-out for the ballot as shown in Section 7-13-330 are directory, and not mandatory. *Redfearn v. Board of State Canvassers*, 234 S. C. 113, 107 S.E.2d 10 (1959). This Board finds that the ballots used in this election, both in the lay-out and instructions are reasonable and in substantial compliance with Section 7-13-330.

In canvassing the ballots, it is evident that where a voter had marked a straight party ticket, and then voted for the protestant individually by marking the square opposite the protestant's name, that there were differences from precinct to precinct on whether or not the vote was counted for the protestant. Approximately 50 ballots were marked in this manner. In accordance with the Attorney General's most recent opinion on canvassing ballots marked in this manner, the cross-over vote should have been counted for the protestant. However, it is clear that the counting of ballots marked in this fashion, even when combined with the other irregularities, did not affect the outcome of the election.

This Board is concerned with the conduct of this election. However, this Board does not find that the irregularities listed hereinabove were intentional. Rather, the irregularities are a result of the election being handled without the degree of seriousness given to the administration of an election which the law requires. Since the irregularities do not affect the outcome of the election,

IT IS ORDERED that the protest is denied and the election is sustained.

AND IT IS SO ORDERED.

/s/ H. Ray Ham, Chairman
 C. Tyrone Gilmore
 Sylvia Schwartz
 Neal D. Thigpen
 Margaret S. Townsend
 STATE BOARD OF CANVASSERS

Dated December 1, 1980
 Columbia, S. C.

LAW SUITS IN WHICH THE STATE ELECTION COMMISSION WAS A PARTY

Sims v Ham, et. al., South Carolina Supreme Court, Opinion No. 21313, October 9, 1980.

The suit was an appeal of the order of the State Board of Canvassers rendered in a protest hearing of the election for Orangeburg County District #5 School Board of Trustees held on April 8, 1980. The State Board invalidated the election on the grounds that the ballot voting instructions circumvented Section 7-13-1120 of the South Carolina Code of Laws 1976. The State Board ruled that the instructions, "vote for two, strike two," could have affected the outcome

of the election by diluting the votes cast for the elector's choice of candidates as the voters were erroneously led to believe that they must vote for two of the candidates. They also found that the Orangeburg County Board of Education failed to give proper notice of the time and place of the election.

The Court affirmed the decision of the State Board of Canvassers.

Allen v Ellisor, United States Court of Appeals for the Fourth Circuit, Civil Action No.75-1411. Decision rendered January 6, 1981.

This was an appeal of a decision of the United States District Court which had ruled that Section 7-5-120 (Proviso) (b) of the 1976 South Carolina Code of Laws was unconstitutional and impermissibly abridged the right of individuals convicted of certain crimes to register and vote unless pardoned.

The plaintiff alleged that the statute violated the equal protection clause of the fourteenth amendment in its designation of disqualifying offenses. He additionally alleged intentional discrimination on the basis of race in the enactment of the statute.

The District Court ruled that the statute was invalid under the equal protection clause. Having held the statute invalid on that ground, the Court did not consider the plaintiff's claim of racial discrimination.

The Court of Appeals reversed the ruling by the District Court that the statute is on its face unconstitutional under the equal protection clause; however, it remanded the case to the district court for resolution of the claim of racial discrimination.

NOTE: On January 14, 1981, Governor Riley signed an Act amending Section 7-5-120 of the South Carolina Code of Laws. The section now reads:

"(b) Persons convicted of a felony or offenses against the election laws shall be disqualified from being registered or voting, unless such disqualification shall have been removed by service of the sentence, including probation and parole time unless sooner pardoned."

WORKSHOP FOR ELECTION OFFICIALS

On September 24, 1980, the State Election Commission held its fourth bi-annual workshop for South Carolina election officials. All members, clerks and secretaries of the respective County Election Commissions were requested to attend this meeting.

The workshop was held in an effort to bring all of the County Election Commissions together to discuss the upcoming general election. Sessions were conducted to bring the Commissioners up to date on changes in the election

law, to stress administrative procedures necessary to the smooth conduct of elections and to discuss possible problems and common areas of concern.

There was a large turnout and an excellent response to the workshop. The State Election Commission plans to hold these workshops on a continuing basis.

ELECTION INFORMATION AND STATISTICS

**SOUTH CAROLINA VOTING HISTORY AND STATISTICS
JUNE 10, 1980—SOUTH CAROLINA DEMOCRATIC PRIMARY**

COUNTY	TOTAL REGISTERED	TOTAL VOTED	PERCENT VOTED	—TOTAL VOTED—			—TOTAL VOTED—		
				MALE	FEMALE	UNKNOWN	WHITE	NON-WHITE	UNKNOWN
ABBEVILLE	8,005	3,423	42.8	1,700	1,722	1	2,935	486	2
AIKEN	41,383	12,724	30.7	6,449	6,274	1	10,235	2,476	13
ALLENDALE	5,165	3,238	62.7	1,332	1,906	1	1,568	1,669	1
ANDERSON	41,518	15,690	37.8	8,131	7,541	18	14,150	1,516	24
BAMBERG	6,972	3,734	53.6	1,659	2,075		2,343	1,389	2
BARNWELL	8,919	1,197	13.4	589	608		841	356	
BEAUFORT	20,671	3,631	17.6	1,504	2,126	1	1,119	2,507	5
BERKELEY	26,244	6,957	26.5	3,371	3,576	10	4,164	2,778	15
CALHOUN	4,735	1,012	21.4	429	583		494	518	
CHARLESTON	99,006	25,058	25.3	11,303	13,754	1	11,673	13,384	1
CHESTER	16,232	7,133	43.9	3,247	3,882	4	6,017	1,107	9
CHESTERFIELD	10,928	4,378	40.1	2,067	2,302	9	3,357	1,010	11
CLARENDON	15,017	6,248	41.6	2,842	3,405	1	4,688	1,553	7
COLLETON	12,618	8,945	71.5	3,925	5,013	7	4,719	4,214	12
DARLINGTON	24,049	7,806	32.5	3,453	4,351	2	4,861	2,936	9
DILLON	12,021	12,998	54.0	5,975	7,013	10	9,104	3,883	11
DORCHESTER	23,095	9,125	75.9	4,227	4,892	6	5,799	3,316	10
EDGEFIELD	7,773	11,873	51.4	5,610	6,263	12	7,785	4,073	15
FLORENCE	41,007	5,112	67.0	2,375	2,725	12	3,001	2,096	15
FAIRFIELD	7,773	4,903	63.1	2,197	2,706		2,604	2,299	
FLORENCE	18,375	8,208	44.8	3,178	10,164	3	11,996	6,370	9
GEORGETOWN	16,501	6,863	41.6	3,464	3,668	29	4,381	3,293	2
GREENVILLE	97,708	4,887	5.0	2,464	2,994	3	5,377	1,905	4
GREENWOOD	20,159	7,286	36.1	3,508	3,775	3	5,377	1,777	4
HAMPDEN	7,700	1,747	50.1	787	2,110	5	2,080	1,777	15
HORRY	38,606	15,215	7.338	7,338	7,872	2	12,204	2,996	6
JASPER	6,975	4,727	67.8	2,059	2,666	2	2,333	2,389	5
KERSHAW	15,190	6,752	44.5	3,125	3,606	21	4,549	2,178	25
LANCASTER	18,721	11,405	60.9	5,617	5,787	1	9,786	1,615	4
LAURENS	16,412	5,338	32.5	2,678	2,660		4,541	787	10
LEE	9,496	7,117	74.9	3,259	3,858		3,514	3,602	1
LEXINGTON	49,708	5,186	10.4	2,518	2,657	1	4,390	795	1
McCORMICK	3,374	2,192	65.0	1,222	1,222	1	1,219	973	1
MARION	11,916	7,396	62.1	3,010	4,384	2	4,094	3,296	6
MARLBORO	11,812	5,123	43.4	2,499	2,624		3,519	1,601	3
NEWBERRY	12,220	7,038	57.6	3,374	3,664	1	6,040	995	7
OCONEE	15,971	15,971	47.5	3,912	3,675	6	7,151	7,397	33
ORANGEBURG	33,057	15,253	46.1	6,436	8,791	1	10,349	10,349	52
PICKENS	23,863	5,174	21.7	2,694	2,479	45	3,699	1,985	2
RICHLAND	94,783	20,099	21.2	8,853	11,201	1	12,217	10,349	1
SALUDA	6,242	3,798	60.8	1,830	1,967	29	1,761	2,860	31
SPARTANBURG	70,553	14,758	20.9	6,943	7,808	8	12,718	5,512	3
SUMTER	28,502	15,295	53.7	6,943	8,444	3	5,868	1,089	1
UNION	12,981	6,951	53.8	3,520	3,431	2	5,478	6,376	3
WILLIAMSBURG	17,240	11,856	68.8	5,202	6,652	1	8,945	1,864	6
YORK	30,925	10,815	35.0	5,496	5,318	248	259,970	125,144	425
ELECTION TOTAL	1,116,109	385,539	34.5	179,943	205,348				

SOUTH CAROLINA VOTING HISTORY AND STATISTICS
JUNE 10, 1980—SOUTH CAROLINA REPUBLICAN PRIMARY

COUNTY	TOTAL REGISTERED	TOTAL VOTED	PERCENT VOTED	MALE	—TOTAL VOTED—			—TOTAL VOTED—		
					MALE	FEMALE	UNKNOWN	WHITE	NON-WHITE	UNKNOWN
ABBEVILLE	8,005	38	0.5	20	18	37	1	37	1	
AIKEN	4,368	1,132	27	569	563	1,127	5		5	
ANDERDALE	4,158		1.0							
ANDERSON	6,972	424	6.1	209	215	416	8		8	
BAMBERG	8,919	53	0.6	32	21	44	9		9	
BARNWELL	20,671	1,983	9.6	617	659	1,269	6		6	
BEAUFORT	26,244	1,720	6.5	927	793	1,682	38		38	8
BERKELEY	4,735	74	1.6	37	37	73	1		1	
CALHOUN	99,006	10,643	10.7	5,300	5,343	10,482	144		144	17
CHARLESTON	16,232	53	0.3	26	27	52	2		2	
CHESTER	10,928	52	0.5	25	27	50	1		1	
CHESTERFIELD	15,017	56	0.4	26	30	56	2		2	
CLARENDON	12,510	52	0.4	25	27	52	2		2	
COLLETON	12,618	154	1.2	75	79	151	3		3	1
COLLETON	24,049	380	1.6	180	200	377	2		2	
DARLINGTON	12,021	85	0.7	49	36	81	4		4	
DORCHESTER	23,085		0.0							
EDGEFIELD	7,626	15	0.2	8	7	15	1		1	
FAIRFIELD	7,773	3	0.0	2	1	3	1		1	
FLORENCE	41,007	3,141	7.7	1,483	1,657	3,116	24		24	1
GEORGETOWN	16,501	376	2.3	190	186	370	6		6	
GREENVILLE	97,708	3,289	3.4	1,708	1,555	3,246	17		17	26
GREENWOOD	20,159	134	0.7	134	123	255	2		2	
HAMPTON	7,700	27	0.4	19	8	26	1		1	
HORRY	38,606	1,141	3.0	576	565	1,124	17		17	
JASPER	6,975	17	0.2	9	8	17	1		1	
KERSHAW	15,190	286	1.9	134	131	248	16		16	22
LANCASTER	18,721	26	0.1	11	15	26	2		2	
LAURENS	16,412	84	0.5	40	44	82	2		2	
LEE	9,496	35	0.4	20	15	35	2		2	
LEXINGTON	49,708	3,897	7.8	1,977	1,906	3,865	16		16	16
McCORMICK	3,374		0.0							
MARION	11,916	114	1.0	54	60	107	7		7	
MARLBORO	11,812	759	6.4	315	444	689	70		70	
NEWBERRY	12,220	87	0.7	43	44	87	3		3	
OCONEE	15,971	86	0.5	45	41	83	8		8	1
ORANGEBURG	33,057	486	1.5	246	239	477	8		8	
PICKENS	23,863	305	1.3	165	140	305	65		65	1
RICHLAND	94,783	4,184	4.4	2,012	2,172	4,118	43		43	12
SALUDA	6,242	12	0.2	6	6	12	3		3	
SPARTANBURG	70,553	2,740	3.9	1,449	1,279	2,685	12		12	
SUMTER	28,502	105	0.4	53	52	102	3		3	
UNION	12,981		0.0							
UNION	17,240	122	0.7	60	62	116	6		6	1
WILLIAMSBURG	17,240	281	0.9	141	140	279	1		1	
YORK	30,925									
ELECTION TOTAL	1,116,109	38,076	3.4	19,019	18,975	37,439	82		82	106

SOUTH CAROLINA VOTING HISTORY AND STATISTICS
NOVEMBER 4, 1980 - STATEWIDE GENERAL ELECTION

COUNTY	TOTAL REGISTERED	TOTAL VOTED	PERCENT VOTED	-TOTAL VOTED-			-TOTAL VOTED-		
				MALE	FEMALE	UNKNOWN	WHITE	NON-WHITE	UNKNOWN
ABBEVILLE	8,559	6,216	72.6	2,922	3,293	1	5,073	1,138	5
AIKEN	46,069	35,733	77.6	16,882	18,851	6	29,602	6,062	69
ALLENDALE	5,319	3,912	73.5	1,643	2,267	2	1,816	2,096	
ANDERSON	46,381	35,380	76.3	17,073	18,224	83	31,476	3,801	103
BAMBERG	7,409	5,529	74.6	2,423	3,105	2	3,047	2,464	18
BARNWELL	9,475	6,639	70.1	3,040	3,595	1	4,413	2,218	8
BEAUFORT	24,004	17,786	74.1	7,782	9,916	88	12,454	5,198	134
BERKELEY	30,020	23,260	77.5	10,911	12,194	155	16,852	6,220	188
CALHOUN	8,998	3,898	43.3	1,702	2,196		2,312	1,582	4
CHARLESTON	111,431	82,740	74.3	36,933	45,800	7	57,935	24,507	298
CHESTER	17,365	12,320	71.0	6,657	6,644	19	10,586	1,710	24
CHESTERFIELD	11,506	8,398	73.0	3,810	4,572	16	6,111	2,247	40
CLARENDON	15,778	10,011	63.4	4,566	5,444	23	7,650	2,338	29
CLAYTON	13,945	10,264	73.7	4,500	5,757	7	5,265	4,970	23
COLLETON	13,717	10,791	78.7	4,758	6,031	2	6,583	4,185	23
DARLINGTON	26,498	18,613	70.2	8,260	10,331	22	12,833	5,755	25
DILLON	18,705	18,062	96.5	3,615	4,441	6	5,456	2,591	15
DORCHESTER	26,511	18,453	69.7	8,536	9,946	1	13,819	4,638	26
EDGEFIELD	8,011	5,972	74.5	2,739	3,228	7	3,539	2,419	14
FAIRFIELD	8,444	6,370	75.4	2,844	3,500	26	3,270	3,071	129
FLORENCE	45,032	33,370	74.1	15,044	18,226	112	23,823	10,001	153
GEORGETOWN	15,354	13,236	86.3	5,982	7,229	49	8,074	5,114	70
GREENVILLE	127,140	83,590	65.7	39,662	43,928	167	73,460	3,555	345
GREENWOOD	22,046	16,590	75.3	3,823	4,356	16	13,563	3,267	47
HANCOCK	3,634	16,700	78.9	2,976	3,803	38	2,484	3,714	42
HARTON	4,379	26,936	69.9	13,243	15,278	15	21,180	2,558	38
HAYER	4,155	25,091	70.0	9,206	9,871	15	3,180	3,180	8
JACKSON	16,575	12,922	78.0	5,949	6,924	4	6,189	3,084	8
KESHAW	19,800	15,034	75.9	7,284	7,777	49	12,849	2,160	28
LANCASTER	18,417	14,080	76.5	6,567	7,467	11	11,189	2,874	67
LAURENS	10,339	3,520	33.9	1,293	1,453	46	3,759	4,044	6
LEXINGTON	57,919	45,095	77.9	21,180	23,508	107	42,029	2,905	163
MCCORMICK	3,491	2,577	73.8	1,116	1,460	1	1,375	1,200	2
MARION	12,679	8,577	67.6	3,461	5,111	5	4,914	3,648	17
MARLBORO	12,349	7,872	63.7	3,600	4,272	8	5,474	2,390	6
MECKLENBURG	13,035	10,580	81.2	4,937	5,628	15	8,742	1,819	8
NEWBERRY	18,012	13,510	75.0	6,663	6,840	17	12,649	837	24
OCONEE	36,439	27,822	76.4	11,978	15,831	13	14,578	13,172	72
ORANGEBURG	26,851	19,489	72.6	9,685	9,802	2	18,603	865	21
PICKENS	108,134	80,737	74.7	35,227	45,352	158	55,678	24,840	219
RICHLAND	6,660	5,156	77.4	2,401	2,740	15	4,023	1,115	18
SALUDA	78,433	59,474	75.8	27,776	31,552	146	50,491	8,720	263
SPARTANBURG	31,952	22,906	71.7	9,866	12,924	116	14,228	8,546	132
SUMTER	13,672	10,372	75.9	4,812	5,555	5	8,491	1,875	6
UNION	18,474	13,378	72.4	5,819	7,547	12	6,237	7,130	11
WILLIAMSBURG	34,762	26,345	75.8	12,423	13,921	1	22,678	3,630	37
ELECTION TOTAL	1,235,521	922,397	74.7	421,190	499,662	1,545	696,901	222,580	2,916

**SOUTH CAROLINA VOTING HISTORY AND STATISTICS
NOVEMBER 4, 1980 GENERAL ELECTION
VOTER PARTICIPATION BREAKDOWN BY AGE GROUPS WITHIN COUNTY**

County	Total Regis.	Total Voted	Total %Voted	18-44 Regis.	18-44 Voted	18-44 %Voted	45-64 Regis.	45-64 Voted	45-64 %Voted	65 & Over Regis.	65 & Over Voted	65 & Over %Voted
ABBEVILLE	8,559	6,216	72.6	3,403	2,284	67.11	2,647	2,091	78.99	2,509	1,841	73.38
AIKEN	46,069	35,733	77.6	27,406	20,283	74.00	13,076	10,996	84.09	5,567	4,454	79.72
ALLENDALE	5,319	3,912	73.5	2,938	2,017	68.66	1,371	1,129	82.34	1,010	766	75.84
ANDERSON	46,381	35,360	76.3	23,874	17,285	72.40	13,520	11,108	82.15	6,987	5,367	76.69
BAMBERG	6,409	5,329	74.6	3,581	2,487	69.25	2,195	1,816	82.73	1,623	1,226	75.59
BARNWELL	9,475	6,639	70.1	4,926	3,188	64.10	2,906	2,305	79.31	1,943	1,176	60.56
BEAUFORT	24,004	17,786	74.1	11,689	7,967	68.00	8,048	6,623	82.29	4,297	3,596	83.69
BERKELEY	30,020	23,260	77.5	17,797	13,173	74.01	1,436	1,238	86.21	3,081	2,412	78.29
CALHOUN	5,080	3,998	76.7	2,653	1,889	71.20	33,094	27,670	83.61	991	771	77.80
CHARLESTON	111,431	82,740	74.3	63,200	43,066	68.14	33,094	27,670	83.61	15,137	12,004	79.30
CHESTER	11,353	8,320	73.0	6,689	5,790	86.53	3,484	4,182	76.67	3,212	2,348	73.10
CHESTERFIELD	13,706	10,911	79.6	8,463	3,710	67.66	3,860	2,954	76.52	2,836	1,834	64.70
CHESAPEAKE	19,478	15,778	80.6	10,911	4,969	57.64	4,690	3,676	78.38	2,896	2,098	69.14
COLUMBIA	13,745	10,264	74.8	6,935	4,784	69.13	4,693	3,622	77.18	2,019	1,536	76.10
COLUMBIANA	20,797	16,613	79.9	16,629	5,002	66.27	4,168	3,698	88.76	2,628	2,133	81.19
DARLINGTON	29,497	18,473	76.2	16,629	3,948	57.25	9,455	2,043	77.37	3,410	2,531	74.23
DILLON	18,062	13,462	74.6	16,629	3,948	57.25	9,455	2,043	77.37	3,410	2,531	74.23
DORCHESTER	26,011	18,462	69.7	16,629	3,948	57.25	9,455	2,043	77.37	3,410	2,531	74.23
DURHAM	8,411	5,972	71.0	16,629	3,948	57.25	9,455	2,043	77.37	3,410	2,531	74.23
FAIRFIELD	45,033	33,977	75.5	4,230	3,983	94.16	1,237	1,043	84.33	1,643	1,232	75.00
FLORENCE	19,354	13,258	72.2	10,146	17,939	70.42	13,289	11,170	84.05	5,969	4,668	77.65
GEORGETOWN	107,140	83,360	77.8	59,480	6,874	67.75	4,843	3,161	79.72	3,585	2,523	70.48
GREENVILLE	23,046	16,879	76.6	11,094	43,363	73.90	32,377	27,695	85.35	15,283	12,362	80.89
GREENWOOD	8,604	6,790	78.9	4,171	3,101	74.34	2,360	2,038	86.35	4,071	3,201	78.63
HAMPDEN	41,379	28,936	69.9	21,436	13,299	62.04	12,878	10,224	79.39	7,065	5,413	76.62
HOBBS	7,152	5,081	71.0	3,962	2,514	63.45	1,979	1,597	80.69	1,214	970	79.90
KERSHAW	16,576	12,922	78.0	8,558	6,259	73.13	5,418	4,591	84.73	2,600	2,072	79.69
LANCASTER	19,800	15,034	75.9	9,802	7,162	73.06	6,547	5,282	80.67	3,451	2,590	75.05
LAURENS	18,417	14,980	76.5	8,841	6,313	71.40	5,724	4,753	83.03	3,852	3,014	78.25
LEE	10,339	7,813	75.6	5,901	4,171	70.68	2,747	2,341	85.22	1,691	1,301	76.93
LEXINGTON	57,919	45,095	77.9	35,122	26,452	75.31	16,840	14,021	83.26	5,957	4,622	77.59
MCCORMICK	3,491	2,577	73.8	1,763	1,186	67.27	1,063	867	82.50	665	514	77.29
MARION	12,679	8,577	67.6	6,468	3,900	60.29	3,867	2,971	76.82	2,344	1,706	72.78
MARLBORO	12,349	7,872	63.7	6,473	3,677	56.94	3,677	2,711	73.72	2,199	1,540	70.03
NEWBERY	13,035	10,580	81.2	5,483	4,237	78.04	4,237	3,625	85.55	3,315	2,676	80.72
OCONEE	18,012	13,510	75.0	8,348	3,751	30.72	3,751	3,072	81.89	5,913	4,324	73.12
ORANGETOWN	36,439	27,822	76.4	20,120	14,299	71.06	10,303	8,790	85.31	6,016	4,733	78.67
PICKENS	26,851	19,489	72.6	14,682	10,132	69.00	7,817	6,109	78.15	4,352	3,248	74.63
RICHLAND	108,134	80,737	74.7	63,636	44,085	69.27	29,569	24,848	84.20	14,989	11,804	78.75
SALUDA	6,660	5,156	77.4	3,038	2,255	74.22	2,141	1,968	92.37	1,481	1,118	75.49
SPARTANBURG	78,433	59,474	75.8	41,661	29,973	71.94	24,246	19,968	82.35	12,526	9,533	76.10
SUMNER	31,951	22,906	71.7	20,998	14,030	66.81	7,276	6,017	82.69	3,677	2,859	77.75
UNION	13,673	10,372	75.9	5,676	3,944	69.48	5,676	4,136	81.52	2,292	1,674	73.06
WILKES	18,474	13,378	72.4	10,016	6,675	66.64	5,338	4,134	77.25	3,253	2,292	70.48
YORK	34,762	26,345	75.8	18,186	13,158	72.35	11,144	9,004	80.79	5,432	4,183	77.01
TOTAL	1,235,521	922,397	74.7	677,809	472,981	69.77	362,910	298,872	82.35	194,802	150,594	77.31

SOUTH CAROLINA DEMOCRATIC PRIMARY—JUNE 10, 1980

U. S. SENATE			
COUNTY	ERNEST "FRITZ" HOLLINGS	NETTIE DURANT DICKERSON	WILLIAM P. KREML
ABBEVILLE	2,736	243	215
AIKEN	8,081	1,125	764
ALLENDALE	1,717	505	291
ANDERSON	11,522	1,741	1,231
BAMBERG	2,478	271	287
BARNWELL	967	116	75
BEAUFORT	2,710	416	305
BERKELEY	5,242	661	747
CALHOUN	754	125	62
CHARLESTON	17,102	1,611	1,571
CHEROKEE	5,995	634	423
CHESTER	3,898	398	355
CHESTERFIELD	4,999	488	318
CLARENDON	5,483	873	533
DARLINGTON	7,595	1,393	655
DILLON	6,396	840	555
DORCHESTER	8,070	989	928
EDGEFIELD	3,574	546	389
FAIRFIELD	2,040	278	193
FLORENCE	12,543	1,505	1,053
GEORGETOWN	4,204	593	474
GREENVILLE	3,810	446	334
GREENWOOD	5,619	850	508
COLLETON	6,007	755	851
HAMPTON	2,741	352	369
HORRY	10,110	1,272	817
JASPER	2,911	592	402
KERSHAW	4,375	662	477
LANCASTER	9,072	720	576
LAURENS	4,359	507	336
LEE	4,669	760	657
LEXINGTON	3,635	722	582
MCCORMICK	1,717	263	138
MARION	5,291	700	504
MARLBORO	4,499	477	324
NEWBERRY	5,387	771	596
OCONEE	3,384	574	400
ORANGEBURG	9,727	1,477	1,073
PICKENS	3,546	466	536
RICHLAND	14,033	1,552	2,287
SALUDA	2,499	443	359
SPARTANBURG	10,433	1,189	905
SUMTER	11,476	1,528	954
UNION	5,831	550	370
WILLIAMSBURG	7,346	918	610
YORK	6,213	823	660
TOTALS	266,796	34,720	27,049

SOUTH CAROLINA DEMOCRATIC PRIMARY—JUNE 10, 1980

FIRST CONGRESSIONAL DISTRICT

COUNTY	CHARLEY B. BRASSELL	BENJAMIN FRAZIER, JR.	CHARLES D. RAVENEL	WHEELER TILLMAN
BEAUFORT	134	535	1,743	867
BERKELEY	981	222	3,360	1,995
CHARLESTON	932	1,138	14,323	4,903
COLLETON	666	231	3,912	2,009
DORCHESTER	500	389	5,129	3,953
HAMPTON	311	242	1,163	1,771
JASPER	314	1,029	1,336	1,572
TOTALS	3,838	3,786	30,966	17,070

SOUTH CAROLINA DEMOCRATIC PRIMARY—JUNE 10, 1980

SECOND CONGRESSIONAL DISTRICT

COUNTY	LEIGH J. LEVENTIS	TOM TURNIPSEED
ALLENDALE	596	1,830
BAMBERG	867	2,571
BARNWELL	363	776
CALHOUN	360	613
LEXINGTON	512	2,119
ORANGEBURG	3,481	8,797
RICHLAND	5,124	11,784
TOTALS	11,303	28,490

SOUTH CAROLINA DEMOCRATIC PRIMARY—JUNE 10, 1980

SIXTH CONGRESSIONAL DISTRICT

COUNTY	JOHN W. BRASSINGTON	ERICK B. FICKEN	HICKS HARWELL	JOHN W. JENRETTE, JR.	WILLIAM T. MCELVEEN, SR.
CLARENDON	570	424	2,141	3,156	906
DARLINGTON	2,287	716	3,314	4,122	569
DILLON	1,995	287	1,377	3,865	279
FLORENCE	2,315	706	6,375	5,504	376
HORRY	1,184	3,424	1,696	5,543	399
LEE	512	658	1,121	2,971	1,070
MARION	594	494	1,733	3,618	200
MARLBORO	483	271	1,435	2,616	214
WILLIAMSBURG	603	578	2,226	4,441	579
GEORGETOWN	803	503	833	2,729	295
TOTALS	11,346	8,061	22,251	38,565	4,887

 SOUTH CAROLINA DEMOCRATIC PRIMARY—JUNE 24, 1980

 SIXTH CONGRESSIONAL DISTRICT—(RUN-OFF)

COUNTY	HICKS HARWELL	JOHN W. JENRETTE, JR.
CLARENDON	4,160	3,539
DARLINGTON	5,665	5,383
DILLON	2,619	2,975
FLORENCE	7,941	6,394
GEORGETOWN	2,231	3,462
HORRY	5,053	6,291
LEE	2,681	3,170
MARION	2,485	4,104
MARLBORO	899	1,532
WILLIAMSBURG	4,887	5,909
TOTALS	38,621	42,759

SOUTH CAROLINA REPUBLICAN PRIMARY—JUNE 10, 1980

U.S. SENATE			
COUNTY	ROBERT CARLEY	MARSHALL MAYS	CHARLIE RHODES
ABBEVILLE	1	22	2
AIKEN	335	419	263
ALLENDALE	0	0	0
ANDERSON	73	187	90
BAMBERG	0	2	0
BARNWELL	15	19	6
BEAUFORT	305	490	332
BERKELEY	407	345	798
CALHOUN	3	52	18
CHARLESTON	1,813	3,524	3,064
CHEROKEE	6	22	9
CHESTER	2	14	24
CHESTERFIELD	8	32	5
CLARENDON	13	24	14
COLLETON	18	59	69
DARLINGTON	74	197	105
DILLON	10	43	22
DORCHESTER	228	292	431
EDGEFIELD	3	7	1
FAIRFIELD	0	2	0
FLORENCE	592	815	1,484
GEORGETOWN	103	119	97
GREENVILLE	391	1,533	809
GREENWOOD	8	156	1
HAMPTON	2	11	10
HORRY	266	307	463
JASPER	2	1	9
KERSHAW	29	116	33
LANCASTER	1	1	19
LAURENS	10	39	23
LEE	4	32	1
LEXINGTON	893	1,362	1,040
MCCORMICK	0	0	0
MARION	18	34	58
MARLBORO	125	326	154
NEWBERRY	59	13	7
OCONEE	21	43	13
ORANGEBURG	104	198	124
PICKENS	44	130	90
RICHLAND	819	2,064	833
SALUDA	7	9	0
SPARTANBURG	709	828	734
SUMTER	19	36	28
UNION	0	0	0
WILLIAMSBURG	8	65	37
YORK	27	89	75
TOTALS	7,575	14,075	11,395

 SOUTH CAROLINA REPUBLICAN PRIMARY—JUNE 10, 1980

 FIRST CONGRESSIONAL DISTRICT

COUNTY	THOMAS F. HARTNETT	THOMAS G. MOORE
BEAUFORT	983	250
BERKELEY	1,055	529
CHARLESTON	7,685	2,204
COLLETON	54	96
DORCHESTER	709	333
HAMPTON	19	5
JASPER	5	11
TOTALS	10,510	3,428

 SOUTH CAROLINA REPUBLICAN PRIMARY—JUNE 10, 1980

 SIXTH CONGRESSIONAL DISTRICT

COUNTY	JOHN L. NAPIER	EDWARD L. YOUNG
CLARENDON	45	7
DARLINGTON	298	97
DILLON	59	22
FLORENCE	1,391	1,729
GEORGETOWN	209	150
HORRY	725	358
LEE	21	18
MARION	70	50
MARLBORO	817	33
WILLIAMSBURG	100	27
TOTALS	3,735	2,491

SOUTH CAROLINA REPUBLICAN PRIMARY—JUNE 24, 1980

U.S. SENATE (RUN-OFF)

COUNTY	MARSHALL MAYS	CHARLIE RHODES
ABBEVILLE	18	5
AIKEN	260	57
ALLENDALE	0	0
ANDERSON	191	41
BAMBERG	0	0
BARNWELL	21	4
BEAUFORT	203	50
BERKELEY	108	383
CALHOUN	35	5
CHARLESTON	1,462	998
CHEROKEE	22	6
CHESTER	22	15
CHESTERFIELD	35	5
CLARENDON	12	5
COLLETON	21	9
DARLINGTON	79	34
DILLON	26	7
DORCHESTER	76	99
EDGEFIELD	7	1
FAIRFIELD	3	0
FLORENCE	279	228
GEORGETOWN	62	24
GREENVILLE	845	612
GREENWOOD	164	11
HAMPTON	5	5
HORRY	156	101
JASPER	0	5
KERSHAW	80	14
LANCASTER	2	22
LAURENS	36	17
LEE	16	0
LEXINGTON	876	331
MCCORMICK	0	0
MARION	20	8
MARLBORO	44	9
NEWBERRY	29	9
OCONEE	34	6
ORANGEBURG	78	27
PICKENS	86	61
RICHLAND	894	175
SALUDA	7	0
SPARTANBURG	407	209
SUMTER	29	30
UNION	1	2
WILLIAMSBURG	4	1
YORK	98	86
TOTALS	6,853	3,717

EXPLANATION OF POPULAR VOTE

South Carolina is a member of the Presidential electoral college entitled to eight electors (one for each of its seats in the Congress of the United States—six Representatives and two Senators). Eight electors are elected in a Presidential election to cast South Carolina's votes for President.

The electors have already pledged their support to a given candidate before the election. The Presidential candidates' names are listed on the ballot at their request with the names of their eight candidates for the office of elector. In voting a straight party ticket or splitting his votes, the voter is actually voting for the electors rather than the candidate for President.

There is much interest in how many popular votes each candidate for President receives. There is a simple formula for figuring popular vote. The number of votes received by each elector for a candidate are added together and this total is divided by eight.

The popular vote for each Presidential candidate appears in our precinct results. Persons who are interested in the returns for each elector should contact the State Election Commission.

1980 GENERAL ELECTION RETURNS BY STATE, COUNTY, DISTRICT AND PRECINCT

Political parties referred to in this publication are abbreviated as follows:

Petition—P
 Independent—I
 Democratic—D
 Republican—R
 Libertarian—L
 Non-Partisan—N
 Write-In—W

Winners in each race are designated with an asterisk (*)

VOTES CAST IN GENERAL ELECTION
HELD IN SOUTH CAROLINA NOVEMBER 4, 1980

DISTRICT NC 001	REPRESENTATIVE IN CONGRESS		
	(D) C H A V E L E S D	(R) H R T H O M A S S F	(W) M I T C H I N S
COUNTY			
BEAUFORT	8,003	8,961	0
BERKELEY	10,778	12,061	0
CHARLESTON	37,058	42,163	8
COLLETON	8,469	4,982	0
DORCHESTER	8,170	10,089	0
HAMPTON	4,171	2,257	2
JASPER	3,314	1,475	2
DISTRICT TOTALS	76,963	81,988	10

DISTRICT NC 002	REPRESENTATIVE IN CONGRESS		
	(D) T O M I P S E E D	(R) F O Y D S W E N E N C E	(W) M I T C H I N S
COUNTY			
ALLEDALE	2,491	1,344	0
BAMBERG	2,950	2,371	0
BARNWELL	3,374	3,162	0
CALHOUN	1,835	1,906	0
LEXINGTON	12,040	31,074	15
ORANGEBURG	14,761	16,341	0
RICHLAND	35,902	40,088	4
DISTRICT TOTALS	73,353	92,306	19

VOTES CAST IN GENERAL ELECTION
HELD IN SOUTH CAROLINA NOVEMBER 4, 1980

DISTRICT NO 003	REPRESENTATIVE IN CONGRESS			
	(D)	(R)	(L)	(W)
	DE RRI CK B U T L E R	P A R K S R A L L	B O Y C E R L E	M I S S I S S I N S
DUNTY				
BBEYILLE	4,270	1,872	32	0
BRKEN	13,114	16,126	326	0
ANDERSON	21,362	12,525	177	0
OGFIELD	4,013	1,831	16	0
RENWOOD	10,948	5,128	101	0
CCORMICK	2,005	520	14	0
MBERRY	6,574	2,680	28	0
LONEE	7,663	5,479	113	0
TICKENS	9,362	9,016	270	0
ALUDA	3,389	1,636	38	1
DISTRICT TOTALS	87,680	57,840	1,118	4

DISTRICT NC 004	REPRESENTATIVE IN CONGRESS		
	(R)	(L)	(W)
	C A M P B E L L	T H O M A S P W A L K E N F E L S	M I S S I N S
GREENVILLE SPARTANBURG	90,914	7,377	242
DISTRICT TOTALS	90,941	6,984	248

VOICES CAST IN GENERAL ELECTION
HELD IN SOUTH CAROLINA NOVEMBER 4, 1960

DISTRICT NO 005	REPRESENTATIVE IN CONGRESS		
	(D) H O L K N L A N D	(L) C H A D M P O M A S L L	(W) M I R T Y E - I N S
COUNTY			
CHEROKEE	9,822	1,211	0
CHESTER	8,733	541	0
CHESTERFIELD	8,082	355	0
FAIRFIELD	5,172	240	3
KERSHAM	8,790	2,397	0
LANCASTER	12,418	855	0
LAURENS	10,726	1,074	0
SUMTER	10,803	3,376	4
UNION	8,845	3,430	0
YORK	18,382	3,529	1
DISTRICT TOTALS	99,773	14,252	13

DISTRICT NO 06	REPRESENTATIVE IN CONGRESS		
	(D) J E N O H N R E T T E W J R	(R) J N O H N P I E R L	(W) M I R T Y E - I N S
CLARENDON	5,605	4,403	0
DARLINGTON	8,248	9,328	1
DILLON	4,103	3,767	0
FLORENCE	14,227	19,108	0
GEORGETOWN	6,135	5,747	0
HERRY	11,156	17,111	22
LEE	4,542	3,076	0
MARION	3,386	3,009	0
MARLBORO	3,677	4,294	0
WILLIAMSBURG	7,666	5,192	63
DISTRICT TOTALS	70,445	75,635	86

VOTES CAST IN GENERAL ELECTION
HELD IN SCOTLAND COUNTY NOVEMBER 4, 1980

DISTRICT NO 01-3	STATE SENATE
	(D)
	M A C C A U L A Y
COUNTY	
ABBEVILLE	5,515
ANDERSON	24,458
OCCONEE	11,054
PICKENS	11,941
DISTRICT TOTALS	52,968

DISTRICT NO 01-4	STATE SENATE
	(D)
	S M I T H R I S P
COUNTY	
ABBEVILLE	5,499
ANDERSON	24,412
OCCONEE	10,203
PICKENS	12,889
DISTRICT TOTALS	53,003

VOTES CAST IN GENERAL ELECTION
HELD IN SOUTH CAROLINA NOVEMBER 4, 1980

DISTRICT NO 02-1	STATE SENATE	
	(D)	(W)
	S M I T H J V E R N	M I S C W R I T E - I N S
COUNTY		
GREENVILLE	59,606	616
LAURENS	10,649	0
DISTRICT TOTALS	59,606	616

DISTRICT NO 02-2	STATE SENATE		
	(D)	(R)	(W)
	C H A P M A N H A R R Y A J R	B O B T E R R E L L	M I S C W R I T E - I N S
COUNTY			
GREENVILLE	46,304	33,127	46
LAURENS	9,767	3,528	0
DISTRICT TOTALS	46,304	33,127	46

VOTES CAST IN GENERAL ELECTION
HELD IN SOUTH CAROLINA NOVEMBER 4, 1980

DISTRICT NO 02-3	STATE SENATE		
	(D) B O W E N	(R) J E M E R I C H A R D S O N J R	(W) M I S C M R I T E - I N S
COUNTY			
GREENVILLE	31,546	46,756	560
LAURENS	8,477	4,845	
DISTRICT TOTALS	31,546	46,756	560

DISTRICT NC 02-4	STATE SENATE		
	(D) T H E O D O R E N I C K A	(R) P A T R I C I A H	(W) M I S C M R I T E - I N S
COUNTY			
GREENVILLE	47,877	32,219	560
LAURENS	9,911	3,547	
DISTRICT TOTALS	47,877	32,219	560

VOTES CAST IN GENERAL ELECTION
HELD IN SOUTH CAROLINA NOVEMBER 4, 1980

DISTRICT NC 02-5	STATE SENATE	
	(D)	(W)
	T D A Y L D R S	M I R R I E - I N S
COUNTY		
GREENVILLE	58,816	565
LAURENS	11,388	0
DISTRICT TOTALS	58,816	569

DISTRICT NC 03-1	STATE SENATE	
	(D)	(R)
	C R U M M C H O N D	B R E N S O N
COUNTY		
GREENWOOD	13,146	3,266
MCCORMICK	2,265	218
DISTRICT TOTALS	15,411	3,484

VOICES CAST IN GENERAL ELECTION
HELD IN SOUTH CAROLINA NOVEMBER 4, 1980

DISTRICT NO 05-1	STATE SENATE	
	(D) P E E L E R H A R V E Y	(W) M I S S W R I T E - I N S
COUNTY		
CHEROKEE	10,920	C
NEWBERRY	8,377	C
SALUDA	4,031	C
UNION	9,943	2
DISTRICT TOTALS	33,268	10

DISTRICT NO 05-2	STATE SENATE	
	(D) L A K E R O B E R T J R C	(W) M I S S W R I T E - I N S
COUNTY		
CHEROKEE	10,654	0
NEWBERRY	8,881	20
SALUDA	4,000	8
UNION	9,897	15
DISTRICT TOTALS	33,432	43

VOTES CAST IN GENERAL ELECTION
HELD IN SOUTH CAROLINA NOVEMBER 4, 1980

DISTRICT NO 06-1	STATE SENATE	
	(D) R U S H I N G D O N	(W) M I S C - I N S
COUNTY		
KERSHAW	8,872	2
LANCASTER	13,981	17
YORK	18,435	C
DISTRICT TOTALS	41,288	19

DISTRICT NC 06-2	STATE SENATE	
	(D) P C A G C O L E M A N G	(W) M I S C - I N S
KERSHAW	8,341	2
LANCASTER	13,119	0
YORK	19,280	2
DISTRICT TOTALS	40,740	4

VOICES CAST IN GENERAL ELECTION
HELD IN SOUTH CAROLINA NOVEMBER 4, 1980

DISTRICT NO 06-3	STATE SENATE	
	(D) HOLLAND DONALD H	(W) MIS- WRIE- TINS
COUNTY		
Kershaw	9,886	4
Lancaster	13,260	0
York	17,932	0
DISTRICT TOTALS	41,078	4

DISTRICT NG 07-1	STATE SENATE		
	(D) SANDERS ALEX	(R) WASHING- TON ISAC	(W) MIS- WRIE- TINS
CHESTER	6,931	641	0
Fairfield	4,657	617	0
Richland	47,103	25,685	2
DISTRICT TOTALS	58,691	26,943	2

VOTES CAST IN GENERAL ELECTION
HELD IN SOUTH CAROLINA NOVEMBER 4, 1980

DISTRICT NO 07-2	STATE SENATE	
	(D) DURIE ISADRE E	(W) MISC MISTE- TINS
COUNTY		
CHESTER	7,080	0
FAIRFIELD	4,714	C
RICHLAND	49,312	I
DISTRICT TOTALS	61,106	1

DISTRICT NC 07-3	STATE SENATE	
	(D) RUBIN HYMAN	(W) MISC MISTE- TINS
CHESTER	7,068	0
FAIRFIELD	4,705	C
RICHLAND	48,659	I
DISTRICT TOTALS	60,432	1

VOTES CAST IN GENERAL ELECTION
HELD IN SCOTLAND CAROLINA NOVEMBER 4, 1980

DISTRICT NO 07-4	STATE SENATE	
	(D)	(W)
	MCDONALD HEWARDE	MURKINS
COUNTY		
CHESTER	7,149	C
FAIRFIELD	4,778	C
RICHLAND	48,787	1
DISTRICT TOTALS	60,714	1

DISTRICT NO 07-5	STATE SENATE		
	(D)	(R)	(W)
	MARTIN JOHN A	HARRISON	MURKINS
CHESTER	6,957	1,041	0
FAIRFIELD	5,231	625	0
RICHLAND	38,351	29,879	4
DISTRICT TOTALS	50,539	31,545	4

VOTES CAST IN GENERAL ELECTION
HELD IN SOUTH CAROLINA NOVEMBER 4, 1980

DISTRICT NC 08-1	STATE SENATE		
	(D) M T H O O R E L	(R) C D U N S J U B A R L I A N J R	(W) M I S S I O N S
COUNTY			
AIKEN	19,118	14,055	C
BAMBERG	3,819	834	I
BARNWELL	4,425	1,708	O
EDGEFIELD	4,529	1,031	O
LEXINGTON	19,521	22,314	O
DISTRICT TOTALS	51,412	39,966	1

DISTRICT NC 08-2	STATE SENATE	
	(D) K N O X I L L S	(R) S M E L L Y R Y A N
COUNTY		
AIKEN	17,388	15,173
BAMBERG	3,878	833
BARNWELL	5,006	1,468
EDGEFIELD	4,333	1,173
LEXINGTON	13,370	29,558
DISTRICT TOTALS	43,975	48,205

VOTES CAST IN GENERAL ELECTION
HELD IN SOUTH CAROLINA NOVEMBER 4, 1980

DISTRICT NO 08-3	STATE SENATE			
	(D) F C A U G H M A N	(R) R U S S E L L	(D) F C A U G H M A N	(R) R U S S E L L
			RECOUNT	
COUNTY				
AIKEN	14,211	17,908	14,215	17,909
BAMBERG	3,561	1,076	3,690	1,078
BARNWELL	4,143	1,865	4,263	1,941
EDGEFIELD	4,047	1,450	4,037	1,465
LEXINGTON	19,653	24,048	19,717	24,136
DISTRICT TOTALS	45,615	46,351	45,922	46,529

DISTRICT NC 08-4	STATE SENATE	
	(D) S E T T L E R	(R) R A Y M C S E E Y
COUNTY		
AIKEN	20,467	11,592
BAMBERG	4,098	5,288
BARNWELL	4,945	1,168
EDGEFIELD	4,548	1,882
LEXINGTON	26,483	16,634
DISTRICT TOTALS	60,541	30,814

VOTES CAST IN GENERAL ELECTION
HELD IN SOUTH CAROLINA NOVEMBER 4, 1980

DISTRICT NO 09-1	STATE SENATE	
	(D)	(W)
	L J O H N S E Y	M I S S I S S I C I N S
COUNTY		
CHESTERFIELD	9,041	21
DILLON	6,244	3
LEE	2,543	0
MARLBORO	7,304	138
DISTRICT TOTALS	25,532	162

DISTRICT NC 09-2	STATE SENATE	
	(D)	(W)
	C A R M I C H A E L J R	M I S S I S S I N S
CHESTERFIELD	8,898	17
DILLON	6,882	34
LEE	2,298	0
MARLBORO	6,868	0
DISTRICT TOTALS	24,953	51

VOTES CAST IN GENERAL ELECTION
HELD IN SOUTH CAROLINA NOVEMBER 4, 1980

DISTRICT NO 11-1	STATE SENATE	
	(D) ELPH H	(W) MISTE- INS
COUNTY		
FLORENCE	26,685	0
HORRY	22,108	36
MARION	7,738	1
WILLIAMSBURG	11,183	0
DISTRICT TOTALS	67,714	37

DISTRICT NC 11-2	STATE SENATE	
	(D) LEATH HUGH HARRMAN	(W) MISTE- INS
COUNTY		
FLORENCE	26,590	0
HORRY	29,939	1
MARION	7,667	6
WILLIAMSBURG	11,032	0
DISTRICT TOTALS	66,228	7

VOICES CAST IN GENERAL ELECTION
HELD IN SOUTH CAROLINA NOVEMBER 4, 1980

DISTRICT NO 11-3	STATE SENATE	
	(D) M C G I L L F R A N K L H	(W) M I S S I O N S
COUNTY		
FLORENCE	26,212	0
HORRY	20,821	3
MARION	7,525	0
WILLIAMSBURG	11,441	0
DISTRICT TOTALS	65,999	4

DISTRICT NO 11-4	STATE SENATE	
	(D) S M I T H T H O M A S E	(W) M I S S I O N S
COUNTY		
FLORENCE	26,951	0
HORRY	20,843	4
MARION	7,600	0
WILLIAMSBURG	10,975	0
DISTRICT TOTALS	66,369	4

VOTES CAST IN GENERAL ELECTION
HELD IN SOUTH CAROLINA NOVEMBER 4, 1980

DISTRICT NO 13-1	STATE SENATE	
	(D)	(W)
	WILLIAMS MARRIAGE HALLS B	MISC WRITINGS
COUNTY		
CALHOUN	3,379	30
DORCHESTER	13,177	0
ORANGEBURG	22,430	87
DISTRICT TOTALS	38,986	117

DISTRICT AC 13-2	STATE SENATE	
	(D)	(W)
	GRIMMETT MARRIAGE	MISC WRITINGS
COUNTY		
CALHOUN	3,453	29
DORCHESTER	13,163	0
ORANGEBURG	22,607	7
DISTRICT TOTALS	39,223	36

VOTES CAST IN GENERAL ELECTION
HELD IN SCOTLAND CAROLINA NOVEMBER 4, 1980

DISTRICT NO 15-1	STATE SENATE	
	(D) MCCOY ZIMMER D	(W) WRIE- LINS C
COUNTY		
ALLENDALE	3,290	C
BEAUFORT	9,981	O
COLLETON	9,311	I
HAMPTON	3,765	B
JASPER	4,014	O
DISTRICT TOTALS	30,361	9

DISTRICT NC 15-2	STATE SENATE	
	(D) WADDELL JAMES J R	(W) WRIE- LINS C
ALLENDALE	3,330	O
BEAUFORT	11,251	O
COLLETON	9,184	I
HAMPTON	4,143	I
JASPER	3,996	O
DISTRICT TOTALS	31,904	2

VOTE CAST IN GENERAL ELECTION
HELD IN SOUTH CAROLINA NOVEMBER 4, 1980

DISTRICT NO 16-1	STATE SENATE		
	(D) WILLIAMS SAUNDERS	(R) GLENN F. MCCONNELL	(W) MISC WRIE-LINS
COUNTY			
CHARLESTON	33,730	43,369	1
GEORGETOWN	7,033	5,053	C
DISTRICT TOTALS	40,763	48,422	1

DISTRICT NO 16-2	STATE SENATE	
	(D) PAUL CANTRELL	(R) GIBSON DONN
COUNTY		
CHARLESTON	36,984	39,753
GEORGETOWN	9,017	2,930
DISTRICT TOTALS	46,001	42,683

VOTES CAST IN GENERAL ELECTION
HELD IN SOUTH CAROLINA NOVEMBER 4, 1980

DISTRICT NO 16-3	STATE SENATE	
	(D) WILSON THOMAS DREW	(W) WRIGHT- MIS- CINS
COUNTY		
CHARLESTON	40,817	2
GEORGETOWN	9,409	0
DISTRICT TOTALS	50,226	2

DISTRICT NO 16-4	STATE SENATE	
	(D) CARLTON R	(R) RAVENEL J R
COUNTY		
CHARLESTON	35,788	42,767
GEORGETOWN	6,835	5,252
DISTRICT TOTALS	42,623	48,019

VOTES CAST IN GENERAL ELECTION
HELD IN SOUTH CAROLINA NOVEMBER 4, 1980

DISTRICT NO 16-5	STATE SENATE	
	(D) DOAR WILLIAM	(W) MUSC WHITE- JENNS
COUNTY		
CHARLESTON	39,462	3
GEORGETOWN	10,572	0
DISTRICT TOTALS	50,034	3

VOTES CAST IN GENERAL ELECTION
HELD IN SOUTH CAROLINA NOVEMBER 4, 1980

DISTRICT NO 005	HOUSE OF REP.
	(D)
	H B L O R I C K S J R
COUNTY	
ANDERSON	352
PICKENS	4,547
DISTRICT TOTALS	4,899

DISTRICT NC 012	HOUSE OF REP.
	(D)
	M C & B E R N E J E N N I N G S G
GREENWCC	3,622
MCCERPICK	2,418
DISTRICT TOTALS	6,040

VOTES CAST IN GENERAL ELECTION
HELD IN SOUTH CAROLINA NOVEMBER 4, 1980

DISTRICT NO 014	HOUSE OF REP.
	(D) C A R N E L L M A R T I N O N L P
COUNTY	
GREENWOOD	4,092
LAURENS	1,568
DISTRICT TOTALS	5,660

DISTRICT NO 030	HOUSE OF REP.	
	(D)	(L)
	D A N I E L M I C H A E L R	S U S A N T I M O E
CHERCKEE	4,865	453
SPARTANBURG	963	79
DISTRICT TOTALS	5,828	532

VOTES CAST IN GENERAL ELECTION
HELD IN SOUTH CAROLINA NOVEMBER 4, 1980

DISTRICT NC 039	HOUSE OF REP.	
	(D)	(W)
	G E N T R Y E	M I S S I N S
COUNTY		
NEWBERRY	2,144	2
SALUDA	4,161	1
DISTRICT TOTALS	6,305	3

DISTRICT NO 043	HOUSE OF REP.
	(D)
	J A M E S N
COUNTY	
CHESTER	2,765
UNION	3,269
DISTRICT TOTALS	6,034

VOICES CAST IN GENERAL ELECTION
HELD IN SOUTH CAROLINA NOVEMBER 4, 1980

DISTRICT NO 044	HOUSE OF REP.
	(D)
	N U N N E R Y
	M E L V I N
	F R E S T
COUNTY	
CHESTER	4,834
LANCASTER	537
DISTRICT TOTALS	5,371

DISTRICT AC C51	HOUSE OF REP.	
	(D)	(R)
	I S A A C	J O E
	C	E D P
		B A S K I N S
KERSLAH	543	694
LEE	4,414	3,443
DISTRICT TOTALS	4,957	4,137

VOTES CAST IN GENERAL ELECTION
HELD IN SOUTH CAROLINA NOVEMBER 4, 1980

DISTRICT NO 053	HOUSE OF REP.	
	(D)	(R)
	OG BURN FR IAL L	B L L L A R D
COUNTY		
CHESTERFIELD	2,373	794
KERSHAW	1,825	825
LANCASTER	721	191
DISTRICT TOTALS	4,919	1,810

DISTRICT NO 056	HOUSE OF REP.
	(D)
	B E A S L E Y
DARLINGTON	2,534
MARLBOROUGH	1,296
DISTRICT TOTALS	3,830

VOTE CAST IN GENERAL ELECTION
HELD IN SOUTH CAROLINA NOVEMBER 4, 1980

DISTRICT NO 057	HOUSE OF REP.	
	(D)	(W)
	ARTHUR WARREN DILLI	WHEAT MIS TINS
COUNTY		
CHESTERFIELD	467	5
CHARLINGTON	4,196	0
DISTRICT TOTALS	4,663	5

DISTRICT NO 061	HOUSE OF REP.		
	(D)	(R)	(W)
	WILSON WILSON LITAM	JOHN SALTER A S	WHEAT MIS TINS
DILLON	1,297	727	0
FLORENCE	2,622	356	0
MARION	2,080	637	11
DISTRICT TOTALS	5,999	1,763	11

VOTES CAST IN GENERAL ELECTION
HELD IN SOUTH CAROLINA NOVEMBER 4, 1980

DISTRICT NO 067	HOUSE OF REP.
	(D) GRAFFIN CHARLES L
COUNTY	
CLARENDON	1,467
SUMTER	2,769
DISTRICT TOTALS	4,236

DISTRICT NO 082	HOUSE OF REP.	
	(D)	(W)
	ANDERSON JOE JR.	MIRTE- INS S
AIKEN	1,565	2
EDGEFIELD	4,967	4
DISTRICT TOTALS	6,532	6

VOTES CAST IN GENERAL ELECTION
HELD IN SCOTLAND CAROLINA NOVEMBER 4, 1983

DISTRICT NC 086	HOUSE OF REP.	
	(D) R M J J O O N	(W) M I S C W R I T E - J A N S
COUNTY		
AIKEN	5,177	1
LEXINGTON	577	1
DISTRICT TOTALS	5,754	1

DISTRICT NO C91	HOUSE OF REP.	
	(D) S O L D O N B L A T T	(W) M I S C W R I T E - J A N S
BAMBERG	1,117	3
BAMWELL	5,041	0
DISTRICT TOTALS	6,158	3

VOTES CAST IN GENERAL ELECTION
 HELD IN SCOTLAND CAROLINA NOVEMBER 4, 1980

DISTRICT NO 092	HOUSE OF REP.
	(D) B J R A N D I S T B
COUNTY	
ALLENDALE	3,679
BAMBERG	3,174
DISTRICT TOTALS	6,853

DISTRICT NO 093	HOUSE OF REP.	
	(D)	(W)
	F E L D E R J O H N G	H I S C H R I S T I A N S
CALFURN	3,442	36
ORANGEBURG	5,001	0
DISTRICT TOTALS	8,443	36

VOTES CAST IN GENERAL ELECTION
 HELD IN NORTH CAROLINA NOVEMBER 4, 1960

DISTRICT NC 097	HOUSE OF REP.
	(D)
	D U K E S
	G E N E R A L
	W
COUNTY	
BERKELEY	1,510
DORCHESTER	5,240
DISTRICT TOTALS	6,750

DISTRICT NC 098	HOUSE OF REP.	
	(D)	(R)
	W I L I A M S J R	B U R D E T T E
	R A N T I C N	W A Y N E
BERKELEY	1,457	1,711
DORCHESTER	6,456	4,578
DISTRICT TOTALS	7,913	6,289

VOTES CAST IN GENERAL ELECTION
HELD IN SOUTH CAROLINA NOVEMBER 4, 1980

DISTRICT NC 101	HOUSE OF REP.
	(D)
	G B J O N J R
COUNTY	
BERKELEY	2,096
WILLIAMS BURG	4,390
DISTRICT TOTALS	6,486

DISTRICT NC 106	HOUSE OF REP.	
	(D)	(R)
	R J A N O L D S	M M R I E I N S
GEORGETOWN	3,500	0
HERRY	2,909	5
DISTRICT TOTALS	6,409	5

VOICES CAST IN GENERAL ELECTION
HELD IN SOUTH CAROLINA NOVEMBER 4, 1980

DISTRICT NO 116	HOUSE OF REP.
	(D) WASHINGTON MCKINLEY JR
COUNTY	
CHARLESTON	4,555
COLLETON	94
DISTRICT TOTALS	4,649

DISTRICT NC 120	HOUSE OF REP.		
	(P)	(D)	(W)
	JAMES W	FENNEL L DOUGLAS M CYEER	WRITE- INS MISC
CALLETA	550	1,327	0
HARFCK	2,664	3,632	1
DISTRICT TOTALS	3,214	4,959	1

HELD AT SOUTH CAROLINA GENERAL ELECTION NOVEMBER 4, 1980

DISTRICT NC 122	HOUSE OF REP.	
	(D)	(W)
	W H I T E J U D I C I A N I T Y	M I S C R A N E O U S
COUNTY		
BEAUFORT	1,250	1
JASPER	3,996	0
DISTRICT TOTALS	5,246	1

VOICES CAST IN GENERAL ELECTION
HELD IN SOUTH CAROLINA NOVEMBER 4, 1980

DISTRICT NC 001	SOLICITOR	
	(D) F O O L E N O R M A N	(W) M I S S C - I N S
COUNTY		
CALHOUN	3,409	14
DORCHESTER	13,123	C
DRANGEBURG	21,743	C
DISTRICT TOTALS	38,275	14

DISTRICT NC 002	SOLICITOR	
	(D) H A R T E R O B E R T J	(W) M I S S C - I N S
COUNTY		
AIKEN	22,033	4
SAMPSON	4,301	0
BARNWELL	4,891	0
DISTRICT TOTALS	31,225	4

VOICES CAST IN GENERAL ELECTION
HELD IN SOUTH CAROLINA NOVEMBER 4, 1980

DISTRICT NO 004	SOLICITOR	
	(D)	(W)
	M I L L E R J D U P R E	M I T C H M I T C H I N S
COUNTY		
CHESTERFIELD	8,892	7
DARLINGTON	10,157	0
DILLON	6,755	7
MARLBORO	7,007	3
DISTRICT TOTALS	32,811	17

DISTRICT NC 007	SCLICITOR	
	(D)	(W)
	T A Y L O R C L A U D E A R	M I T C H M I T C H I N S
CHEPCKEE	10,621	0
SPARTANBURG	34,341	1
DISTRICT TOTALS	44,962	1

VOICES CAST IN GENERAL ELECTION
HELD IN SCOTLAND CAROLINA NOVEMBER 4, 1980

DISTRICT NO 008	SOLIC.
	(D) J O N E S M I L L Y A M T
COUNTY	
ABBEVILLE	5,570
GREENWOOD	12,372
LAURENS	10,927
DISTRICT TOTALS	28,869

DISTRICT AC 009	SOLIC.	
	(D) G O O D C H A R L E S E M	(R) W K I N A R D R O B E R T
BERKELEY	11,993	10,361
CHARLESTON	39,906	38,637
DISTRICT TOTALS	51,899	48,998

VOTES CAST IN GENERAL ELECTION
HELD IN SCOTLAND COUNTY, NORTH CAROLINA, NOVEMBER 4, 1980

DISTRICT NO 014	SOLICITOR	
	(D)	(W)
	MURDAUGH RANDOLPH JR	MISCELLANEOUS
COUNTY		
ALLEDALE	3,366	0
BEAUFORT	10,768	0
COLLETON	9,239	0
HAMPTON	4,073	0
JASPER	4,045	0
DISTRICT TOTALS	31,491	0

DISTRICT NO 016	SOLICITOR	
	(D)	(W)
	FULLERTON WILLIAMS L	MISCELLANEOUS
UNION YCRK	9,838 19,310	1 1
DISTRICT TOTALS	29,148	2

ABBEVILLE COUNTY.
HELD IN SOUTH CAROLINA NOVEMBER 4, 1980

PRECINCTS	PRESIDENT AND VICE-PRESIDENT						U.S. SENATE			REPRESENTATIVE IN CONGRESS		
	(P) ANDREW ANDREWS	(I) KAYE KAYE	(D) GARDNER GARDNER	(R) SMITH SMITH	(L) CLARK CLARK	(W) KAYE KAYE	(D) KAYE KAYE	(R) KAYE KAYE	(L) KAYE KAYE	(D) KAYE KAYE	(R) KAYE KAYE	(L) KAYE KAYE
ABBEVILLE NO. 1	1											
ABBEVILLE NO. 2												
ABBEVILLE NO. 3												
ABBEVILLE MILL												
ANDREWSVILLE												
CALHOUN FALLS												
CLARK SPRINGS												
CONRAD												
DUE WEST												
HILLVILLE												
HILLS STORE												
KELLEY LAND												
LOWMEYERVILLE 1												
LOWMEYERVILLE 2												
MOUNTAIN VIEW												
ROCK SPRINGS												
VALENTINE												
COUNTY TOTALS	111	13	6,069	2,361	96	2	5,050	1,206	0	4,250	1,879	35

ABBEVILLE COUNTY
 VOTES CAST IN GENERAL ELECTION
 HELD IN SOUTH CAROLINA NOVEMBER 4, 1980

PRECINCTS	COUNTY COUNCIL				
	DIST NO 001		DIST NO 002		DIST NO 003
	(D)	(R)	(D)	(D)	(D)
	* S A L B E R T I G H T	N F E L E W I N G B	* L V I N K T O R B	* H E D M O R N E	* N I W I X O N
ABBEVILLE NO. 1	612	214	740	740	735
ABBEVILLE NO. 2	580	80	568	579	569
ABBEVILLE NO. 3	116	34	135	134	131
ABBEVILLE NO. 4	397	89	459	459	445
ABBEVILLE HILL	131	27	144	142	142
ANTREVILLE	316	35	333	339	335
BROADMOUTH	68	6	70	71	69
CALHOUN FALLS 1	417	26	447	443	445
CALHOUN FALLS 2	208	29	217	222	217
CENTRAL	66	7	65	65	64
COLD SPRINGS	131	33	157	156	157
DONALDS	300	59	312	314	314
DUE WEST	317	175	382	360	376
HAMPTON	14	3	15	15	15
HILLVILLE	89	11	96	96	96
HALL'S STORE	327	37	333	334	333
KEDWEE	110	15	116	118	117
LEVEL LAND	76	16	89	87	87
LOWNESVILLE 1	87	7	88	89	91
LOWNESVILLE 2	47	7	50	50	50
FRANCON	186	51	223	224	219
MOUNTAIN VIEW	116	32	132	132	134
PICK SPRINGS	93	18	94	95	92
WATTS	57	19	66	66	67
ARSENTEE	163	56	207	207	206
COUNTY TOTALS	5,024	1,106	5,538	5,557	5,504

MAUCHITA NO \$6	13	100000	125	000000	0	21.358	12.322	0	18.114	16.124	16124	16124
CROUCHTON NO. \$5	5	000000	182	000000	0	21.358	12.322	0	18.114	16.124	16124	16124
PEDDUS BRANCH \$7	5	000000	182	000000	0	21.358	12.322	0	18.114	16.124	16124	16124
WALKER \$8	2	000000	104	000000	0	21.358	12.322	0	18.114	16.124	16124	16124
TOWN CREEK \$9	31	000000	240	000000	0	21.358	12.322	0	18.114	16.124	16124	16124
ABSENTEE												
COUNTY TOTALS	601	33	13,014	18,370	151	21,358	12,322	0	18,114	16,124	16,124	320

AIKEN COUNTY
GENERAL ELECTION
HELD IN SOUTH CAROLINA NOVEMBER 4, 1980

PRECINCTS	DIST NO 08-1		DIST NO 08-2		STATE SENATE		DIST NO 08-3		DIST NO 08-4	
	(D)	(R)	(D)	(R)	(D)	(R)	(D)	(R)	(D)	(R)
AIKEN NO. 1	107	460	47	50	11	15	11	15	11	15
AIKEN NO. 2	33	140	11	33	3	13	3	13	3	13
AIKEN NO. 3	33	140	11	33	3	13	3	13	3	13
AIKEN NO. 4	33	140	11	33	3	13	3	13	3	13
AIKEN NO. 5	33	140	11	33	3	13	3	13	3	13
AIKEN NO. 6	33	140	11	33	3	13	3	13	3	13
AIKEN NO. 7	33	140	11	33	3	13	3	13	3	13
AIKEN NO. 8	33	140	11	33	3	13	3	13	3	13
AIKEN NO. 9	33	140	11	33	3	13	3	13	3	13
AIKEN NO. 10	33	140	11	33	3	13	3	13	3	13
AIKEN NO. 11	33	140	11	33	3	13	3	13	3	13
AIKEN NO. 12	33	140	11	33	3	13	3	13	3	13
AIKEN NO. 13	33	140	11	33	3	13	3	13	3	13
AIKEN NO. 14	33	140	11	33	3	13	3	13	3	13
AIKEN NO. 15	33	140	11	33	3	13	3	13	3	13
AIKEN NO. 16	33	140	11	33	3	13	3	13	3	13
AIKEN NO. 17	33	140	11	33	3	13	3	13	3	13
AIKEN NO. 18	33	140	11	33	3	13	3	13	3	13
AIKEN NO. 19	33	140	11	33	3	13	3	13	3	13
AIKEN NO. 20	33	140	11	33	3	13	3	13	3	13
AIKEN NO. 21	33	140	11	33	3	13	3	13	3	13
AIKEN NO. 22	33	140	11	33	3	13	3	13	3	13
AIKEN NO. 23	33	140	11	33	3	13	3	13	3	13
AIKEN NO. 24	33	140	11	33	3	13	3	13	3	13
AIKEN NO. 25	33	140	11	33	3	13	3	13	3	13
AIKEN NO. 26	33	140	11	33	3	13	3	13	3	13
AIKEN NO. 27	33	140	11	33	3	13	3	13	3	13
AIKEN NO. 28	33	140	11	33	3	13	3	13	3	13
AIKEN NO. 29	33	140	11	33	3	13	3	13	3	13
AIKEN NO. 30	33	140	11	33	3	13	3	13	3	13
AIKEN NO. 31	33	140	11	33	3	13	3	13	3	13
AIKEN NO. 32	33	140	11	33	3	13	3	13	3	13
AIKEN NO. 33	33	140	11	33	3	13	3	13	3	13
AIKEN NO. 34	33	140	11	33	3	13	3	13	3	13
AIKEN NO. 35	33	140	11	33	3	13	3	13	3	13
AIKEN NO. 36	33	140	11	33	3	13	3	13	3	13
AIKEN NO. 37	33	140	11	33	3	13	3	13	3	13
AIKEN NO. 38	33	140	11	33	3	13	3	13	3	13
AIKEN NO. 39	33	140	11	33	3	13	3	13	3	13
AIKEN NO. 40	33	140	11	33	3	13	3	13	3	13
AIKEN NO. 41	33	140	11	33	3	13	3	13	3	13
AIKEN NO. 42	33	140	11	33	3	13	3	13	3	13
AIKEN NO. 43	33	140	11	33	3	13	3	13	3	13
AIKEN NO. 44	33	140	11	33	3	13	3	13	3	13
AIKEN NO. 45	33	140	11	33	3	13	3	13	3	13
AIKEN NO. 46	33	140	11	33	3	13	3	13	3	13
AIKEN NO. 47	33	140	11	33	3	13	3	13	3	13
AIKEN NO. 48	33	140	11	33	3	13	3	13	3	13
AIKEN NO. 49	33	140	11	33	3	13	3	13	3	13
AIKEN NO. 50	33	140	11	33	3	13	3	13	3	13
AIKEN NO. 51	33	140	11	33	3	13	3	13	3	13
AIKEN NO. 52	33	140	11	33	3	13	3	13	3	13
AIKEN NO. 53	33	140	11	33	3	13	3	13	3	13

N. AUGUSTA MD 35	343	288	126	277	208	0	200	41	34	14	297	131
CHERRY BROOK MD 35	179	267	200	109	147	0	200	10	21	21	211	101
EDDY CREEK MD 38	212	203	80	164	203	0	100	291	22	200	202	100
FORK CREEK MD 38	174	46	26	113	48	0	104	5	28	5	200	100
TOWN CREEK 59	170	489	268	113	48	0	104	5	28	5	200	100
ROBERTS	170	489	268	113	48	0	104	5	28	5	200	100
COUNTY TOTALS	21,197	12,077	5,882	15,056	13,651	1	18,360	14,637	19,053	13,796	24,286	5,493

AIKEN COUNTY
 VOTES CAST IN GENERAL ELECTION
 HELD IN SOUTH CAROLINA NOVEMBER 4, 1980

PRECINCTS	COUNTY COUNCIL																
	DIST NO 003		DIST NO 004		DIST NO 007		DIST NO 008		DIST NO 100								
	(D)	(R)	(D)	(R)	(D)	(R)	(D)	(R)	(D)	(R)							
	* HARRY LAYNE		* MITCHELL		* WOODRUFF		* PETER R		* CULLITMAN		* CLYDE WILKINSON		* GUY WALTERS		* TOMMY CARROLL		* WARRIOR
AIKEN NO. 1	0	0	0	0	0	0	0	0	291	528	282	542	282	542	282	542	
AIKEN NO. 2	0	0	0	0	0	0	0	0	45	106	352	106	352	106	352	106	
AIKEN NO. 3	0	0	0	0	0	0	0	0	330	446	446	446	446	446	446	446	
AIKEN NO. 4	0	0	0	0	0	0	0	0	76	7	772	69	772	69	772	69	
AIKEN NO. 5	0	0	0	0	0	0	0	0	32	736	406	361	406	361	406	361	
AIKEN NO. 6	0	0	0	0	0	0	0	0	0	0	329	759	329	759	329	759	
BATH NO. 7	388	0	0	0	0	0	0	0	0	0	329	1228	329	1228	329	1228	
BEECH ISLAND 8	133	0	0	0	0	0	0	0	0	0	174	193	174	193	174	193	
SELVENEY NO. 9	0	0	0	0	0	0	0	0	0	0	290	324	290	324	290	324	
CAROLINA HTS 10	0	22	13	0	0	0	0	0	0	0	274	106	274	106	274	106	
CHINA SPRGS 11	0	0	0	0	0	0	0	0	0	0	349	147	349	147	349	147	
CLEARWATER 12	328	0	0	0	0	0	0	0	0	0	281	107	281	107	281	107	
COLLEGE ACRE 13	0	0	0	0	0	0	0	0	0	0	244	388	244	388	244	388	
CUREKA NO. 14	0	0	0	0	0	0	0	0	0	0	159	103	159	103	159	103	
GLOVERVILLE 15	117	0	0	0	0	0	0	0	0	0	261	162	261	162	261	162	
GRANITEVILLE 16	0	0	0	0	0	0	0	0	0	0	429	247	429	247	429	247	
JACKSON NO. 17	0	0	0	0	0	0	0	0	0	0	366	300	366	300	366	300	
LANGLEY NO. 18	418	0	0	0	0	0	0	0	0	0	317	203	317	203	317	203	
LYNWOOD NO. 19	437	0	0	0	0	0	0	0	0	0	304	210	304	210	304	210	
MILLBROOK NO. 20	0	0	0	0	0	0	0	0	0	0	283	663	283	663	283	663	
MONTETA NO. 21	0	0	0	0	0	0	0	0	0	0	132	174	132	174	132	174	
MONTMORENCY 22	0	0	0	0	0	0	0	0	0	0	108	129	108	129	108	129	
NEW ELLENTON 23	0	0	0	0	0	0	0	0	0	0	503	423	503	423	503	423	
NEW HILL AND 24	0	0	0	0	0	0	0	0	0	0	79	137	79	137	79	137	
N AUGUSTA NO 25	0	239	22	0	0	0	0	0	0	0	215	215	215	215	215	215	
N AUGUSTA NO 26	0	0	0	0	0	0	0	0	0	0	549	548	549	548	549	548	
N AUGUSTA NO 27	0	0	0	0	0	0	0	0	0	0	207	573	207	573	207	573	
N AUGUSTA NO 28	0	0	0	0	0	0	0	0	0	0	281	669	281	669	281	669	
N AUGUSTA NO 29	0	0	0	0	0	0	0	0	0	0	229	199	229	199	229	199	
BAR GROVE NO 30	0	0	0	0	0	0	0	0	0	0	58	87	58	87	58	87	
BERRY NO. 31	0	0	0	0	0	0	0	0	0	0	128	141	128	141	128	141	
CALLEY NO. 32	0	0	0	0	0	0	0	0	0	0	210	123	210	123	210	123	
CHAW'S FORD 33	0	0	0	0	0	0	0	0	0	0	49	87	49	87	49	87	
SWILON NO. 34	0	0	0	0	0	0	0	0	0	0	184	180	184	180	184	180	
STY POINTS 35	0	0	0	0	0	0	0	0	0	0	324	456	324	456	324	456	
TABERNACLE 36	0	0	0	0	0	0	0	0	0	0	64	64	64	64	64	64	
TALATHA NO. 37	0	0	0	0	0	0	0	0	0	0	541	264	541	264	541	264	
VAUCUSE NO. 38	0	0	0	0	0	0	0	0	0	0	99	103	99	103	99	103	
WAGNER NO. 39	0	0	0	0	0	0	0	0	0	0	247	488	247	488	247	488	
WARD NO. 40	0	0	0	0	0	0	0	0	0	0	204	111	204	111	204	111	
WARRENVILLE 41	0	4	0	0	0	0	0	0	0	0	266	244	266	244	266	244	
WHITE POND 42	0	0	0	0	0	0	0	0	0	0	175	97	175	97	175	97	
WINDSOR NO. 43	0	0	0	0	0	0	0	0	0	0	113	105	113	105	113	105	
RELVEDERF NO 44	0	0	94	74	0	0	0	0	0	0	300	349	300	349	300	349	
RELVEDERF NO 45	0	0	0	0	0	0	0	0	0	0	115	483	115	483	115	483	
STY POINTS 46	0	0	0	0	0	0	0	0	0	0	247	246	247	246	247	246	
AIKEN NO. 47	0	0	0	0	0	0	0	0	0	0	325	721	325	721	325	721	
HAMMOND NO. 48	0	0	0	0	0	0	0	0	0	0	293	200	293	200	293	200	
WILLOW SPRGS 49	799	0	0	0	0	0	0	0	0	0	497	464	497	464	497	464	
BREEZY HILL 50	0	0	0	0	0	0	0	0	0	0	70	78	70	78	70	78	
JORDANTOWN 51	219	0	0	0	0	0	0	0	0	0	155	140	155	140	155	140	
LEVELS NO. 52	0	0	0	0	0	0	0	0	0	0	395	477	395	477	395	477	
HOLLOW CREEK 53	0	0	0	0	0	0	0	0	0	0	311	673	311	673	311	673	
N AUGUSTA NO 54	0	222	246	0	0	0	0	0	0	0	226	225	226	225	226	225	

N AUGUSTA NO 55	0	257	418	0	0	0	0	257	387
COLWTON NO. 56	0	0	0	173	90	0	0	203	208
DEER'S BRANCH 57	0	0	0	114	144	0	0	101	159
FOY CREEK NO 58	0	181	263	0	0	0	0	149	286
TOWN CREEK 59	0	0	0	0	0	0	0	105	62
ARSENTEE	32	46	108	81	206	70	91	322	621
COUNTY TOTALS	2,875	1,819	2,345	2,596	3,949	2,603	2,030	16,611	17,259

N AUGUSTA MO 55	10	90	85	27	25	38	0	7	1	2	3	3	3
CUBA MO 55	2	4	7	1	1	2	0	0	0	0	0	0	0
CLARK MO 55	2	2	0	0	0	0	0	0	0	0	0	0	0
CITY CREEK MO 55	5	5	0	0	0	0	0	0	0	0	0	0	0
YONN CREEK MO 55	12	12	0	0	0	0	0	0	0	0	0	0	0
WASHTENAW MO 55	17	17	0	0	0	0	0	0	0	0	0	0	0
COUNTY TOTALS	4,033	4,778	3,406	12,479	12,183	18,982	11,329	5,427	10,091	15,006	17,810		

ALLENDALE COUNTY
 HELD IN SOUTH CAROLINA NOVEMBER 4, 1980
 VOTES CAST IN GENERAL ELECTION

	SOLICITOR		COUNTY COUNCIL						COUNTY BOARD OF EDUCATION		
	DIST NO 014 (D)	DIST NO 002 (D)	DIST NO 001 (D)	DIST NO 002 (D)	DIST NO 003 (D)	DIST NO 004 (D)	DIST NO 005 (D)	DIST NO 006 (D)	DIST NO 001 (D)	DIST NO 002 (D)	DIST NO 003 (D)
	K ANDR OLPH	Y OUNG ALLEN E	A LLEN S E E	J OHN S O N	J OHN S O N	J OHN S O N	M E D I C A L	B E D O W E	C O R N E L L I A N	K E A L Y	K E A L Y
PRECINCTS											
ALLENDALE NO. 1	824	829	00	00	00	600	00	00	00	00	00
ALLENDALE NO. 2	574	00	00	00	240	00	00	00	00	240	640
FARLEIGH NO. 1	220	00	64	00	00	00	111	00	00	00	00
WARTIN	200	00	00	00	283	00	00	00	00	290	00
WYLSMORE	39	00	00	00	103	00	00	00	00	00	00
WOODS	37	00	00	00	00	00	237	00	00	00	00
ARSENTEE	66	17	02	00	14	08	00	218	00	00	00
COUNTY TOTALS	3,366	846	643	705	608	358	458	699	643		

ANDERSON COUNTY
VOTES CAST IN GENERAL ELECTION
HELD IN SOUTH CAROLINA NOVEMBER 4, 1990

PRECINCTS	STATE SENATE			
	DIST NO 01-1	DIST NO 01-2	DIST NO 01-3	DIST NO 01-4
	(D) * G * T * E * D * R * R * I * S * T * O * N	(D) * M * C * O * N * D * N * A * L * D	(O) * M * A * L * C * A * U * A * N * D * E * R * S	(O) * S * M * I * T * H * A * R * R * I * S * P
APPLETON MILL	250	240	240	240
BARKER'S CREEK	194	106	106	106
BLTON	1,255	1,740	1,219	1,218
RISHOP'S BRANCH	170	156	1,165	1,165
ROLLING GREEN	79	77	77	77
SPRINGWAY	404	403	399	401
RUSHY CREEK	404	385	383	387
CEDAR GROVE	241	238	238	236
CENTERVILLE	1,516	1,403	1,440	1,429
CHICOPIN MILL	273	273	269	271
CONCRETE	509	488	486	485
CORNER	47	50	49	48
FRAYTONVILLE	213	216	216	215
DENVER	119	113	112	114
EDGEWOOD	534	496	487	490
EQUINOX	123	124	126	125
FIVE FORKS	348	342	342	345
FLAT ROCK	314	289	281	270
FORK NO. 1	104	106	104	104
FORK NO. 2	176	171	170	171
FRIENDSHIP	145	151	149	147
GLUCK MILL	118	120	119	118
GREEN POND	466	464	463	458
CROCE SCHOOL	91	93	94	94
HALL	178	177	177	174
HAMMOND SCHOOL	205	205	206	205
HIGH POINT	190	191	191	191
HOMELAND PARK	975	942	922	917
HOMFA PATH	845	849	818	812
HOPWELL	422	419	419	418
IVA	439	456	422	420
JACKSON MILL	247	242	240	239
LAFRANCE	134	130	129	129
MACADAMS	45	45	45	45
MELTON	57	51	53	53
MT. TABOR	459	447	448	446
MOUNTAIN CREEK	230	225	226	226
MOUNTAIN VIEW	83	85	85	85
NEAL'S CREEK	688	659	648	644
ORR MILL	351	344	337	343
DELEP NO. 1	177	172	170	174
DELEP NO. 2	174	172	173	173
BENDLETON	862	822	821	824
BEDMONT	291	289	289	289
BIRCHTOWN	148	147	147	147
DIVERSIDE-TOXMY	27	24	24	24
DOCK MILL	423	422	415	406
DOCK SPRING	130	133	100	130
SANDY SPRINGS	276	257	268	268
SHIPLEY'S STORE	269	264	263	263
STIMPSONVILLE	341	340	340	338
STARR	227	221	219	218
THREE K TWENTY	116	116	116	118
TONEY CREEK	132	132	132	132

TOWNVILLE	122	120	119	120
WALKER-WCFLHOYL	118	118	118	120
WEST DELFER	434	433	432	432
WEST SAVANNAH	75	74	73	73
WHITE PLAINS	391	390	387	392
WILLIAMSTON	898	845	844	844
WILLIAMSTON HILL	156	156	154	153
WRIGHTS SCHOOL	223	224	219	217
ANDERSON W1 P1	512	479	470	467
ANDERSON W1 P2	617	589	575	573
ANDERSON W2 P1	432	421	410	410
ANDERSON W2 P2	726	664	660	649
ANDERSON W3 P1	329	323	314	312
ANDERSON W3 P2	448	445	440	440
ANDERSON W4 P1	294	290	287	288
ANDERSON W4 P2	291	289	285	285
ANDERSON W5 P1	224	220	221	221
ANDERSON W5 P2	548	546	544	545
ANDERSON W6 P1	493	484	439	431
ANDERSON W6 P2	296	285	281	280
ABSENTEE	615	597	604	597
COUNTY TOTALS	25,381	24,716	24,458	24,412

ANDERSON COUNTY
HELD IN SOUTH CAROLINA NOVEMBER 4, 1980

COUNTY BOARD
OF EDUCATION

PRECINCTS	DIST NO 403		DIST NO 300		DIST NO 501	
	(M)	(N)	(M)	(N)	(M)	(N)
APPLETON MILL	0	212	114	183	0	0
BARKER'S CREEK	40	0	0	0	0	0
BETHLEHEM	0	37	0	0	0	0
BETHLEHEM BRANCH	0	0	0	0	0	0
BOWLING GREEN	0	17	90	150	0	0
BROWN CREEK	0	0	0	0	0	0
CHICKAR GRIFF	0	1,498	1,000	1,760	0	20
CENTREVILLE	0	0	0	0	0	0
CHERRY MILL	0	0	0	0	0	0
CORNER	0	0	0	0	0	0
CRAWFORDVILLE	70	0	0	0	0	0
EDGEWOOD	0	527	479	687	0	0
EDWARDS	10	10	55	99	0	0
ELLE GAPS	0	0	0	0	0	0
FORK NO. 1	20	0	0	0	0	0
FORK NO. 2	0	0	0	0	0	0
FORK NO. 3	0	0	0	0	0	0
GLUCK MILL	0	9	48	68	0	0
GREEN POND	0	425	250	396	0	0
HAMMOND SCHOOL	0	0	0	0	0	0
HIGH POINT	0	158	81	171	0	0
HIGHWAY PARK	0	87	50	80	0	0
HINER PATH	0	343	230	411	0	0
HOPWELL	0	0	0	0	0	0
JACKSON MILL	0	0	0	0	0	0
JAFRANCE	5	0	0	0	0	0
MCADAMS	10	0	0	0	0	0
MCLELLAN	0	0	0	0	0	0
MOUNTAIN CREEK	0	46	23	33	0	0
MOUNTAIN VIEW	0	43	16	47	0	0
MOUNTAIN VIEW CREEK	0	34	16	42	0	0
NEELEY NO. 1	0	0	0	0	0	0
NEELEY NO. 2	0	0	0	0	0	0
NEELEY NO. 4	0	0	0	0	0	0
NEELEY NO. 5	0	0	0	0	0	0
NEELEY NO. 6	0	0	0	0	0	0
NEELEY NO. 7	0	0	0	0	0	0
NEELEY NO. 8	0	0	0	0	0	0
NEELEY NO. 9	0	0	0	0	0	0
NEELEY NO. 10	0	0	0	0	0	0
NEELEY NO. 11	0	0	0	0	0	0
NEELEY NO. 12	0	0	0	0	0	0
NEELEY NO. 13	0	0	0	0	0	0
NEELEY NO. 14	0	0	0	0	0	0
NEELEY NO. 15	0	0	0	0	0	0
NEELEY NO. 16	0	0	0	0	0	0
NEELEY NO. 17	0	0	0	0	0	0
NEELEY NO. 18	0	0	0	0	0	0
NEELEY NO. 19	0	0	0	0	0	0
NEELEY NO. 20	0	0	0	0	0	0
NEELEY NO. 21	0	0	0	0	0	0
NEELEY NO. 22	0	0	0	0	0	0
NEELEY NO. 23	0	0	0	0	0	0
NEELEY NO. 24	0	0	0	0	0	0
NEELEY NO. 25	0	0	0	0	0	0
NEELEY NO. 26	0	0	0	0	0	0
NEELEY NO. 27	0	0	0	0	0	0
NEELEY NO. 28	0	0	0	0	0	0
NEELEY NO. 29	0	0	0	0	0	0
NEELEY NO. 30	0	0	0	0	0	0
NEELEY NO. 31	0	0	0	0	0	0
NEELEY NO. 32	0	0	0	0	0	0
NEELEY NO. 33	0	0	0	0	0	0
NEELEY NO. 34	0	0	0	0	0	0
NEELEY NO. 35	0	0	0	0	0	0
NEELEY NO. 36	0	0	0	0	0	0
NEELEY NO. 37	0	0	0	0	0	0
NEELEY NO. 38	0	0	0	0	0	0
NEELEY NO. 39	0	0	0	0	0	0
NEELEY NO. 40	0	0	0	0	0	0
NEELEY NO. 41	0	0	0	0	0	0
NEELEY NO. 42	0	0	0	0	0	0
NEELEY NO. 43	0	0	0	0	0	0
NEELEY NO. 44	0	0	0	0	0	0
NEELEY NO. 45	0	0	0	0	0	0
NEELEY NO. 46	0	0	0	0	0	0
NEELEY NO. 47	0	0	0	0	0	0
NEELEY NO. 48	0	0	0	0	0	0
NEELEY NO. 49	0	0	0	0	0	0
NEELEY NO. 50	0	0	0	0	0	0
NEELEY NO. 51	0	0	0	0	0	0
NEELEY NO. 52	0	0	0	0	0	0
NEELEY NO. 53	0	0	0	0	0	0
NEELEY NO. 54	0	0	0	0	0	0
NEELEY NO. 55	0	0	0	0	0	0
NEELEY NO. 56	0	0	0	0	0	0
NEELEY NO. 57	0	0	0	0	0	0
NEELEY NO. 58	0	0	0	0	0	0
NEELEY NO. 59	0	0	0	0	0	0
NEELEY NO. 60	0	0	0	0	0	0
NEELEY NO. 61	0	0	0	0	0	0
NEELEY NO. 62	0	0	0	0	0	0
NEELEY NO. 63	0	0	0	0	0	0
NEELEY NO. 64	0	0	0	0	0	0
NEELEY NO. 65	0	0	0	0	0	0
NEELEY NO. 66	0	0	0	0	0	0
NEELEY NO. 67	0	0	0	0	0	0
NEELEY NO. 68	0	0	0	0	0	0
NEELEY NO. 69	0	0	0	0	0	0
NEELEY NO. 70	0	0	0	0	0	0
NEELEY NO. 71	0	0	0	0	0	0
NEELEY NO. 72	0	0	0	0	0	0
NEELEY NO. 73	0	0	0	0	0	0
NEELEY NO. 74	0	0	0	0	0	0
NEELEY NO. 75	0	0	0	0	0	0
NEELEY NO. 76	0	0	0	0	0	0
NEELEY NO. 77	0	0	0	0	0	0
NEELEY NO. 78	0	0	0	0	0	0
NEELEY NO. 79	0	0	0	0	0	0
NEELEY NO. 80	0	0	0	0	0	0
NEELEY NO. 81	0	0	0	0	0	0
NEELEY NO. 82	0	0	0	0	0	0
NEELEY NO. 83	0	0	0	0	0	0
NEELEY NO. 84	0	0	0	0	0	0
NEELEY NO. 85	0	0	0	0	0	0
NEELEY NO. 86	0	0	0	0	0	0
NEELEY NO. 87	0	0	0	0	0	0
NEELEY NO. 88	0	0	0	0	0	0
NEELEY NO. 89	0	0	0	0	0	0
NEELEY NO. 90	0	0	0	0	0	0
NEELEY NO. 91	0	0	0	0	0	0
NEELEY NO. 92	0	0	0	0	0	0
NEELEY NO. 93	0	0	0	0	0	0
NEELEY NO. 94	0	0	0	0	0	0
NEELEY NO. 95	0	0	0	0	0	0
NEELEY NO. 96	0	0	0	0	0	0
NEELEY NO. 97	0	0	0	0	0	0
NEELEY NO. 98	0	0	0	0	0	0
NEELEY NO. 99	0	0	0	0	0	0
NEELEY NO. 100	0	0	0	0	0	0

ANDERSON COUNTY
 VOTES CAST IN GENERAL ELECTION
 HELD IN SOUTH CAROLINA NOVEMBER 4, 1980

PRECINCTS	COUNTY BOARD OF EDUCATION				
	DIST NO 506			DIST NO 507	
	(N) ROBERTS	(N) * SUSAN S CHAMMAN	(N) WEST BENNETT SUEB	(N) ROBERTS FRITTS H	(N) * LARRY KNIGHTON
APPLETON MILL	0	0	0	0	0
BARKER'S CREEK	0	0	0	0	0
BEFLTON	0	0	0	0	0
BISHOP'S BRANCH	0	0	0	0	0
BOWLING GREEN	0	0	0	0	0
BROADWAY	0	0	0	0	0
BUSHY CREEK	0	0	0	0	0
CEDAR GROVE	0	0	0	0	0
CENTERVILLE	0	0	0	0	0
CHIDIOLA MILL	0	0	0	0	0
CONCRETE	0	0	0	0	0
CORNER	0	0	0	0	0
CRAWTONVILLE	0	0	0	0	0
DEWEY	0	0	0	0	0
EDGEMOOD	114	22	63	0	0
EQUINOX	0	0	0	0	0
FIVE FORKS	0	0	0	0	0
FLAT ROCK	0	0	0	0	0
FORK NO. 1	0	0	0	0	0
FORK NO. 2	0	0	0	0	0
FRIENDSHIP	0	0	0	0	0
GLICK MILL	0	0	0	0	0
GREEN POND	0	0	0	0	0
GROCE SCHOOL	0	0	0	0	0
HALL	0	0	0	0	0
HANNING SCHOOL	0	0	0	0	0
HIGH POINT	0	0	0	0	0
HOMELAND PARK	0	0	0	0	0
HONES PATH	0	0	0	0	0
HOPWELL	10	0	1	0	0
IVA	0	0	0	0	0
JACKSON MILL	0	0	0	0	0
JARANCE	0	0	0	0	0
MCADAMS	0	0	0	0	0
MELTON	0	0	0	0	0
MT. TABOR	0	0	0	0	0
MOUNTAIN CREEK	0	0	0	0	0
MOUNTAIN VIEW	0	0	0	0	0
NEAL'S CREEK	0	0	0	0	0
ORP MILL	0	0	0	0	0
PELZER NO. 1	0	0	0	0	0
PELZER NO. 4	0	0	0	0	0
PENDLETON	0	0	0	0	0
PIEDMONT	0	0	0	0	0
PIERCETOWN	0	0	0	0	0
PINEKING-TOXWY	0	0	0	0	0
POCK MILL	0	0	0	0	0
POCK SPRING -	0	0	0	0	0
SANDY SPRING -	0	0	0	0	0
SHIPLEY'S STORE	0	0	0	0	0
SIMPSONVILLE	0	0	0	0	0
STARR	0	0	0	0	0
THREE & TWENTY	0	0	0	0	0
TONCY CREEK	0	0	0	0	0

TOWNVILLE	0	0	0	0	0
WALKER-MCELMOYL	0	0	0	0	0
WEST PELZER	0	0	0	0	0
WEST SAVANNAH	0	0	0	0	0
WHITE PLAINS	0	0	0	0	0
WILLIAMSTON	0	0	0	0	0
WILLIAMSTON MILL	0	0	0	0	0
WRIGHT'S SCHOOL	0	0	0	0	0
ANDERSON W1 P1	0	0	0	0	0
ANDERSON W1 P2	73	97	97	191	338
ANDERSON W2 P1	0	0	0	226	356
ANDERSON W2 P2	258	280	88	173	149
ANDERSON W3 P1	39	72	23	139	116
ANDERSON W3 P2	111	174	61	0	0
ANDERSON W4 P1	0	18	0	0	0
ANDERSON W4 P2	16	18	0	0	0
ANDERSON W5 P1	0	0	6	0	0
ANDERSON W5 P2	0	0	0	0	0
ANDERSON W6 P1	0	0	0	159	122
ANDERSON W6 P2	0	0	0	0	0
ABSENTEE	0	0	0	0	0
COUNTY TOTALS	623	868	339	888	1,081

BAMBERG COUNTY
 VOTES EAST AND WEST GENERAL ELECTION
 HELD IN SOUTH CAROLINA NOVEMBER 4, 1980

PRECINCTS	PRESIDENT AND VICE PRESIDENT						U.S. SENATE			REP. MEMBERS	
	(P) JUDY ANDERSON	(T) SHEPHERD KAYLOR	(D) KORZORUE CARTER	(R) BUSH GORE	(L) CARTER KAYLOR	(M) KORZORUE CARTER	(D) HOLIFIELD BENTON	(R) KAYLOR	(M) KORZORUE	(D) MORRIS	(R) SHEPHERD
COLLTON	1	0	0	100	0	0	85	27	0	50	10
FORBARD	0	0	77	23	0	0	22	77	0	22	1
EAST DENMARK	0	0	79	21	0	0	20	79	0	20	1
CLAYTONS MILL	0	0	70	30	0	0	1	99	0	1	0
UNITERS CHAPEL	0	0	70	30	0	0	1	99	0	1	0
KEARSE SWAMP	0	0	22	78	0	0	1	99	0	1	0
BLAIR SWAMP	0	0	18	82	0	0	1	99	0	1	0
SOUTH BAMBERG	0	0	71	29	0	0	2	98	0	2	0
WEST DENMARK	0	0	52	48	0	0	1	99	0	1	0
WEST BAMBERG	0	0	50	50	0	0	1	99	0	1	0
ARSETEEF	0	0	50	50	0	0	1	99	0	1	0
COUNTY TOTALS	17	6	3,294	2,088	5	2	4,240	946	0	2,950	2,371

BAMBERG COUNTY
 VOTES CAST IN GENERAL ELECTION
 HELD IN SOUTH CAROLINA NOVEMBER 4, 1980

PRECINCTS	STATE SENATE						HOUSE OF REPRESENTATIVES													
	DIST NO 09-1	(W)	DIST NO 08-2	(R)	(D)	(R)	DIST NO 08-3	(D)	(R)	(R)	DIST NO 08-4	(D)	(R)	DIST NO 08-5	(D)	(R)	DIST NO 08-6	(D)	(R)	
ALSTON																				
EMMAPOT	80		83		83		89		89		89		89		89		89		89	
EASTON	233		179		320		370		199		199		199		199		199		199	
HIGHTOWNS MILL	803		151		76		134		165		165		165		165		165		165	
HUNTER'S CHAPEL	143		18		18		79		255		255		255		255		255		255	
LITTLE SWAMP	92		15		15		77		145		145		145		145		145		145	
CLIP	70		16		16		209		145		145		145		145		145		145	
SOUTH BAMBERG	214		100		209		209		2		2		2		2		2		2	
NORTH BAMBERG	287		207		207		207		2		2		2		2		2		2	
ABSENTEE	24		221		84		84		2		2		2		2		2		2	
COUNTY TOTALS	3,319		3,378		833		3,581		1,076		1,078		1,078		4,098		526		1,117	

BAMBERG COUNTY
 VOTES CAST IN GENERAL ELECTION
 HELD IN SOUTH CAROLINA NOVEMBER 4, 1980

PRECINCTS	SOLIC- TOR	PROBATE JUDGE	CLERK OF COURT	SHERIFF		CORONER	
	(D) H R O B E R T J	(D) F R E E R	(D) F R E E L E N	(D) D A R N E L L	(W) W R I T E - T I N S	(D) F O R N E Y	(W) W R I T E - T I N S
COLLTON	108	104	108	107	0	108	0
EDISTO	183	183	183	183	0	183	0
ENHARDT	514	514	514	514	1	514	0
EAST DENMARK	946	872	880	898	1	865	0
GOVAN	109	109	109	109	0	109	0
HIGHTOWERS HILL	40	43	43	45	0	41	0
HUNTER'S CHAPEL	103	110	110	113	0	108	0
KEARSE	44	45	45	45	0	45	0
LITTLE SWAMP	82	82	82	82	0	82	0
CLAP	234	239	238	240	0	236	1
SOUTH BAMBERG	717	729	747	747	0	734	0
WEST DENMARK	595	611	626	633	0	602	0
NORTH BAMBERG	630	659	764	657	0	745	0
ABSENTEE	96	97	96	97	0	96	0
COUNTY TOTALS	4,301	4,397	4,545	4,470	1	4,468	1

BAMBERG COUNTY
 HELD IN SOUTH CAROLINA NOVEMBER 4, 1980
 BARRAGE COUNTY
 HELD IN GENERAL ELECTION

PRECINCTS	COUNTY COUNCIL									
	DIST NO 001 (D)	DIST NO 002 (D)	DIST NO 003 (D)	DIST NO 004 (D)	DIST NO 005 (D)	DIST NO 006 (D)	DIST NO 007 (D)	DIST NO 008 (D)	DIST NO 009 (D)	DIST NO 010 (D)
COLSTON	000	000	000	000	000	000	000	000	000	000
ELSTON	000	000	000	000	000	000	000	000	000	000
FRSADON	000	000	000	000	000	000	000	000	000	000
GOWAN	000	000	000	000	000	000	000	000	000	000
HIGHTON'S MILL	000	000	000	000	000	000	000	000	000	000
KENNES CHAPEL	000	000	000	000	000	000	000	000	000	000
LITTLE SHAMP	000	000	000	000	000	000	000	000	000	000
CLAB	000	000	000	000	000	000	000	000	000	000
EAST BAMBERG	000	000	000	000	000	000	000	000	000	000
WEST BAMBERG	000	000	000	000	000	000	000	000	000	000
NORTH BAMBERG	000	000	000	000	000	000	000	000	000	000
ASSENTER	000	000	000	000	000	000	000	000	000	000
COUNTY TOTALS	648	507	535	634	614	439	60	28	817	817

BARNWELL COUNTY
 VOTES CAST IN GENERAL ELECTION
 HELD IN SOUTH CAROLINA NOVEMBER 4, 1980

	COUNTY COUNCIL			
	CORONFR	DIST NO 001	DIST NO 002	DIST NO 100
	(D)	(D)	(D)	(D)
	* R I D G E M A Y	* N O R R W O O D D E W I T T M J R	* I N A B O R T G E L A R R Y	* R I C H A R D S O N T E D W A R D S O N
PRECINCTS				
BARNWELL 1 A-C	343	343	343	343
BARNWELL 2 D-J	482	482	482	482
BARNWELL 3 K-R	447	447	447	447
BARNWELL 4 S-Z	419	401	404	419
BLACKVILLE A-J	502	496	495	500
BLACKVILLE K-Z	459	453	452	454
FLKO	171	167	167	171
FRIENDSHIP	158	158	157	157
KLING	227	229	221	225
HEALING SPRINGS	74	74	74	74
HINDA	236	230	221	230
SHELLING	233	228	223	227
WILLISTON 1 A-F	388	379	395	384
WILLISTON 2 G-D	370	358	382	363
WILLISTON 3 P-Z	375	365	382	368
ABSENTEE	95	95	94	95
COUNTY TOTALS	4,979	4,905	4,939	4,939

BEAUFORT COUNTY
 HELD VOTES CAST IN GENERAL ELECTION
 IN SOUTH CAROLINA NOVEMBER 3, 1980

PRECINCTS	PRESIDENT AND VICE-PRESIDENT		U.S. SENATE		REP. IN CONGRESS		STATE SENATE	
	(P)	(V)	(C)	(S)	(R)	(D)	(C)	(D)
BEAUFORT NO. 1								
BEAUFORT NO. 2								
BEAUFORT NO. 3								
BEAUFORT NO. 4								
BEAUFORT NO. 5								
BEAUFORT NO. 6								
BEAUFORT NO. 7								
BEAUFORT NO. 8								
BEAUFORT NO. 9								
BEAUFORT NO. 10								
BEAUFORT NO. 11								
BEAUFORT NO. 12								
BEAUFORT NO. 13								
BEAUFORT NO. 14								
BEAUFORT NO. 15								
BEAUFORT NO. 16								
BEAUFORT NO. 17								
BEAUFORT NO. 18								
BEAUFORT NO. 19								
BEAUFORT NO. 20								
BEAUFORT NO. 21								
BEAUFORT NO. 22								
BEAUFORT NO. 23								
BEAUFORT NO. 24								
BEAUFORT NO. 25								
BEAUFORT NO. 26								
BEAUFORT NO. 27								
BEAUFORT NO. 28								
BEAUFORT NO. 29								
BEAUFORT NO. 30								
BEAUFORT NO. 31								
BEAUFORT NO. 32								
BEAUFORT NO. 33								
BEAUFORT NO. 34								
BEAUFORT NO. 35								
BEAUFORT NO. 36								
BEAUFORT NO. 37								
BEAUFORT NO. 38								
BEAUFORT NO. 39								
BEAUFORT NO. 40								
BEAUFORT NO. 41								
BEAUFORT NO. 42								
BEAUFORT NO. 43								
BEAUFORT NO. 44								
BEAUFORT NO. 45								
BEAUFORT NO. 46								
BEAUFORT NO. 47								
BEAUFORT NO. 48								
BEAUFORT NO. 49								
BEAUFORT NO. 50								
BEAUFORT NO. 51								
BEAUFORT NO. 52								
BEAUFORT NO. 53								
BEAUFORT NO. 54								
BEAUFORT NO. 55								
BEAUFORT NO. 56								
BEAUFORT NO. 57								
BEAUFORT NO. 58								
BEAUFORT NO. 59								
BEAUFORT NO. 60								
BEAUFORT NO. 61								
BEAUFORT NO. 62								
BEAUFORT NO. 63								
BEAUFORT NO. 64								
BEAUFORT NO. 65								
BEAUFORT NO. 66								
BEAUFORT NO. 67								
BEAUFORT NO. 68								
BEAUFORT NO. 69								
BEAUFORT NO. 70								
BEAUFORT NO. 71								
BEAUFORT NO. 72								
BEAUFORT NO. 73								
BEAUFORT NO. 74								
BEAUFORT NO. 75								
BEAUFORT NO. 76								
BEAUFORT NO. 77								
BEAUFORT NO. 78								
BEAUFORT NO. 79								
BEAUFORT NO. 80								
BEAUFORT NO. 81								
BEAUFORT NO. 82								
BEAUFORT NO. 83								
BEAUFORT NO. 84								
BEAUFORT NO. 85								
BEAUFORT NO. 86								
BEAUFORT NO. 87								
BEAUFORT NO. 88								
BEAUFORT NO. 89								
BEAUFORT NO. 90								
BEAUFORT NO. 91								
BEAUFORT NO. 92								
BEAUFORT NO. 93								
BEAUFORT NO. 94								
BEAUFORT NO. 95								
BEAUFORT NO. 96								
BEAUFORT NO. 97								
BEAUFORT NO. 98								
BEAUFORT NO. 99								
BEAUFORT NO. 100								
COUNTY TOTALS	513	460	745	860	87	10104	472	5181

BEAUFORT COUNTY
HELD IN SOUTH CAROLINA NOVEMBER 8, 1980

PRECINCTS	HOUSE OF REPRESENTATIVES					SOLICITOR-GENERAL	CLERK OF COURT	CORNER		
	DISTRICT		DISTRICT		(D)			(R)	(D)	(R)
	(D)	(R)	(D)	(R)						
BEAUFORT NO. 1-B							100	0		
BEAUFORT NO. 2							100	0		
BEAUFORT NO. 3							100	0		
BURTON NO. 1-A							100	0		
BURTON NO. 1-B							100	0		
BURTON NO. 2							100	0		
BURTON NO. 3							100	0		
CHESAPESE							100	0		
CHESAPESE 2							100	0		
DAVIS							100	0		
DAVIS SEC							100	0		
HILLTON HEAD							100	0		
HILLTON HEAD 2							100	0		
HILLTON HEAD 3							100	0		
HILLTON HEAD 4							100	0		
HILLTON HEAD 5							100	0		
HILLTON HEAD 6							100	0		
HILLTON HEAD 7							100	0		
HILLTON HEAD 8							100	0		
HILLTON HEAD 9							100	0		
HILLTON HEAD 10							100	0		
HILLTON HEAD 11							100	0		
HILLTON HEAD 12							100	0		
HILLTON HEAD 13							100	0		
HILLTON HEAD 14							100	0		
HILLTON HEAD 15							100	0		
HILLTON HEAD 16							100	0		
HILLTON HEAD 17							100	0		
HILLTON HEAD 18							100	0		
HILLTON HEAD 19							100	0		
HILLTON HEAD 20							100	0		
HILLTON HEAD 21							100	0		
HILLTON HEAD 22							100	0		
HILLTON HEAD 23							100	0		
HILLTON HEAD 24							100	0		
HILLTON HEAD 25							100	0		
HILLTON HEAD 26							100	0		
HILLTON HEAD 27							100	0		
HILLTON HEAD 28							100	0		
HILLTON HEAD 29							100	0		
HILLTON HEAD 30							100	0		
HILLTON HEAD 31							100	0		
HILLTON HEAD 32							100	0		
HILLTON HEAD 33							100	0		
HILLTON HEAD 34							100	0		
HILLTON HEAD 35							100	0		
HILLTON HEAD 36							100	0		
HILLTON HEAD 37							100	0		
HILLTON HEAD 38							100	0		
HILLTON HEAD 39							100	0		
HILLTON HEAD 40							100	0		
HILLTON HEAD 41							100	0		
HILLTON HEAD 42							100	0		
HILLTON HEAD 43							100	0		
HILLTON HEAD 44							100	0		
HILLTON HEAD 45							100	0		
HILLTON HEAD 46							100	0		
HILLTON HEAD 47							100	0		
HILLTON HEAD 48							100	0		
HILLTON HEAD 49							100	0		
HILLTON HEAD 50							100	0		
HILLTON HEAD 51							100	0		
HILLTON HEAD 52							100	0		
HILLTON HEAD 53							100	0		
HILLTON HEAD 54							100	0		
HILLTON HEAD 55							100	0		
HILLTON HEAD 56							100	0		
HILLTON HEAD 57							100	0		
HILLTON HEAD 58							100	0		
HILLTON HEAD 59							100	0		
HILLTON HEAD 60							100	0		
HILLTON HEAD 61							100	0		
HILLTON HEAD 62							100	0		
HILLTON HEAD 63							100	0		
HILLTON HEAD 64							100	0		
HILLTON HEAD 65							100	0		
HILLTON HEAD 66							100	0		
HILLTON HEAD 67							100	0		
HILLTON HEAD 68							100	0		
HILLTON HEAD 69							100	0		
HILLTON HEAD 70							100	0		
HILLTON HEAD 71							100	0		
HILLTON HEAD 72							100	0		
HILLTON HEAD 73							100	0		
HILLTON HEAD 74							100	0		
HILLTON HEAD 75							100	0		
HILLTON HEAD 76							100	0		
HILLTON HEAD 77							100	0		
HILLTON HEAD 78							100	0		
HILLTON HEAD 79							100	0		
HILLTON HEAD 80							100	0		
HILLTON HEAD 81							100	0		
HILLTON HEAD 82							100	0		
HILLTON HEAD 83							100	0		
HILLTON HEAD 84							100	0		
HILLTON HEAD 85							100	0		
HILLTON HEAD 86							100	0		
HILLTON HEAD 87							100	0		
HILLTON HEAD 88							100	0		
HILLTON HEAD 89							100	0		
HILLTON HEAD 90							100	0		
HILLTON HEAD 91							100	0		
HILLTON HEAD 92							100	0		
HILLTON HEAD 93							100	0		
HILLTON HEAD 94							100	0		
HILLTON HEAD 95							100	0		
HILLTON HEAD 96							100	0		
HILLTON HEAD 97							100	0		
HILLTON HEAD 98							100	0		
HILLTON HEAD 99							100	0		
HILLTON HEAD 100							100	0		
HILLTON HEAD 101							100	0		
HILLTON HEAD 102							100	0		
HILLTON HEAD 103							100	0		
HILLTON HEAD 104							100	0		
HILLTON HEAD 105							100	0		
HILLTON HEAD 106							100	0		
HILLTON HEAD 107							100	0		
HILLTON HEAD 108							100	0		
HILLTON HEAD 109							100	0		
HILLTON HEAD 110							100	0		
HILLTON HEAD 111							100	0		
HILLTON HEAD 112							100	0		
HILLTON HEAD 113							100	0		
HILLTON HEAD 114							100	0		
HILLTON HEAD 115							100	0		
HILLTON HEAD 116							100	0		
HILLTON HEAD 117							100	0		
HILLTON HEAD 118							100	0		
HILLTON HEAD 119							100	0		
HILLTON HEAD 120							100	0		
HILLTON HEAD 121							100	0		
HILLTON HEAD 122							100	0		
HILLTON HEAD 123							100	0		
HILLTON HEAD 124							100	0		
HILLTON HEAD 125							100	0		
HILLTON HEAD 126							100	0		
HILLTON HEAD 127							100	0		
HILLTON HEAD 128							100	0		
HILLTON HEAD 129							100	0		
HILLTON HEAD 130							100	0		
HILLTON HEAD 131							100	0		
HILLTON HEAD 132							100	0		
HILLTON HEAD 133							100	0		
HILLTON HEAD 134							100	0		
HILLTON HEAD 135							100	0		
HILLTON HEAD 136							100	0		
HILLTON HEAD 137							100	0		
HILLTON HEAD 138							100	0		
HILLTON HEAD 139							100	0		
HILLTON HEAD 140							100	0		
HILLTON HEAD 141							100	0		
HILLTON HEAD 142							100	0		
HILLTON HEAD 143							100	0		
HILLTON HEAD 144							100	0		
HILLTON HEAD 145							100	0		
HILLTON HEAD 146							100	0		
HILLTON HEAD 147							100	0		
HILLTON HEAD 148							100	0		
HILLTON HEAD 149							100	0		
HILLTON HEAD 150							100	0		
HILLTON HEAD 151							100	0		
HILLTON HEAD 152							100	0		
HILLTON HEAD 153							100	0		
HILLTON HEAD 154							100	0		
HILLTON HEAD 155							100	0		
HILLTON HEAD 156							100	0		
HILLTON HEAD 157							100	0		
HILLTON HEAD 158							100	0		
HILLTON HEAD 159							100	0		
HILLTON HEAD 160							100	0		
HILLTON HEAD 161							100	0		
HILLTON HEAD 162							100	0		
HILLTON HEAD 163							100	0		
HILLTON HEAD 164							100	0		
HILLTON HEAD 165							100	0		
HILLTON HEAD 166							100	0		
HILLTON HEAD 167							100	0		
HILLTON HEAD 168							100	0		
HILLTON HEAD 169							100	0		
HILLTON HEAD 170							100	0		
HILLTON HEAD 171							100	0		
HILLTON HEAD 172							100	0		
HILLTON HEAD 173							100	0		
HILLTON HEAD 174					</					

BEAUFORT COUNTY
HELD IN SOUTH CAROLINA NOVEMBER 4, 1980

PREINCTS	DIST NO 001		DIST NO 002		DIST NO 003		DIST NO 004		DIST NO 100				
	(R)	(D)	(R)	(D)	(R)	(D)	(R)	(D)	(D)	(D)	(D)	(D)	(R)
BEAUFORT NO. 1A	0	0	209	317	309	194	0	0	10	5	174	5	1
BEAUFORT NO. 2	0	0	318	305	304	303	0	0	14	18	25	10	5
BEAUFORT NO. 3	0	0	467	444	444	440	0	0	20	20	25	10	5
BURTON NO. 1-A	0	0	227	227	228	237	0	0	3	3	4	1	1
BURTON NO. 1-B	0	0	349	347	347	337	0	0	3	3	4	1	1
BURTON NO. 2	0	0	21	20	20	20	0	0	3	3	4	1	1
CHECHESEE	0	0	0	0	0	0	0	0	0	0	0	0	0
CHALKS BLVD	0	0	0	0	0	0	0	0	0	0	0	0	0
HILTON HEAD 1	0	0	0	0	0	0	0	0	0	0	0	0	0
HILTON HEAD 2	0	0	0	0	0	0	0	0	0	0	0	0	0
HILTON HEAD 3	0	0	0	0	0	0	0	0	0	0	0	0	0
HILTON HEAD 4	0	0	0	0	0	0	0	0	0	0	0	0	0
HILTON HEAD 5	0	0	0	0	0	0	0	0	0	0	0	0	0
LADYS ISLAND 1	0	0	0	0	0	0	0	0	0	0	0	0	0
LADYS ISLAND 2	0	0	0	0	0	0	0	0	0	0	0	0	0
MOSSY OAKS NO 1	0	0	574	568	568	565	0	0	4	4	5	2	1
MOSSY OAKS NO 2	0	0	321	315	315	306	0	0	4	4	5	2	1
NEWPORT	0	0	0	0	0	0	0	0	0	0	0	0	0
SEABOARD	0	0	0	0	0	0	0	0	0	0	0	0	0
SHELTON	0	0	0	0	0	0	0	0	0	0	0	0	0
ST. HELENA 1-A	0	0	0	0	0	0	0	0	0	0	0	0	0
ST. HELENA 1-B	0	0	0	0	0	0	0	0	0	0	0	0	0
ST. HELENA NO 2	0	0	0	0	0	0	0	0	0	0	0	0	0
ABSENTEE	0	0	200	204	204	192	0	0	3	3	4	1	1
COUNTY TOTALS	4,956	1,272	4,343	4,269	4,213	2,418	9,439	7,866	7,991	8,410	9,107	8,410	9,107

REAFORT COUNTY
 VOTES CAST IN GENERAL ELECTION
 HELD IN SOUTH CAROLINA NOVEMBER 4, 1980

PRECINCTS	COUNTY BOARD OF EDUCATION						
	DIST NO 001	DIST NO 002	DIST NO 003				DIST NO 100
	(D)	(D)	(D)	(R)	(R)	(R)	(D)
	* R * J * N * C	* M * F * I * A * L * L * R	* G * D * O * R * D * H * Y	L S H A F F E R	J C L A Y B C R N F	P A T C A B T R E E	* W * R * I * G * H * T * R * O * B * B * I * E * G
REAFORT NO. 1A	0	0	179	165	129	121	207
REAFORT NO. 1B	0	0	336	335	100	98	398
REAFORT NO. 2	0	0	250	243	169	174	304
REAFORT NO. 3	0	0	305	325	254	282	427
BLUFFTON	658	0	0	0	0	0	589
BURTON NO. 1-A	0	0	216	202	88	88	243
BURTON NO. 1-B	0	0	345	571	52	98	365
BURTON NO. 2	0	0	450	450	500	501	640
BURTON NO. 3	0	0	135	131	148	153	190
CHEE HESSEE	72	0	0	0	0	0	70
DALE LORICO	0	325	0	0	0	0	338
DAFUSKIE	0	0	0	0	0	0	33
HILTON HEAD 1	0	0	0	0	0	0	412
HILTON HEAD 2	0	0	0	0	0	0	710
HILTON HEAD 3	0	0	0	0	0	0	574
HILTON HEAD 4	0	0	0	0	0	0	526
HILTON HEAD 5	0	0	0	0	0	0	303
LADYS ISLAND 1A	0	0	0	0	0	0	604
LADYS ISLAND 1B	0	0	0	0	0	0	180
WASSY OAKS NO 1	0	0	355	331	376	404	510
WASSY OAKS NO 2	0	0	235	237	188	195	298
PORT ROYAL	0	0	422	403	242	228	496
SEABROOK	0	0	466	414	176	188	522
SHELDON	0	367	0	0	0	0	314
ST. HELENA 1-A	0	0	0	0	0	0	362
ST. HELENA 1-B	0	0	0	0	0	0	489
ST. HELENA NO 2	0	0	0	0	0	0	597
ARSENTEE	70	11	155	149	125	115	449
COUNTY TOTALS	750	703	3,849	3,706	2,587	2,645	11,150

BERKELEY COUNTY
 VOTES CAST IN GENERAL ELECTION
 HELD IN SOUTH CAROLINA NOVEMBER 4, 1980

PRECINCTS	COUNTY COUNCIL					
	DIST NO 001		DIST NO 002		DIST NO 003	
	(D)	(W)	(D)	(R)	(D)	(R)
	* S T H O M A S S M	G E N E L	J O H N R R	* S P O D I N T H R K	* H E N R Y T	T I M O T H Y D
ALVIN	0	0	0	0	0	0
BERKLEY	0	0	0	0	0	0
BETHERA	0	0	0	0	0	0
BONNEAU	0	0	0	0	0	0
CATHEY	0	0	0	0	0	0
CARNES CROSS RD	0	0	0	0	0	0
CORDESVILLE	0	0	0	0	0	0
CROSS	0	0	0	0	0	0
HANAHAN	1,246	342	502	645	266	294
WILTON CROSS RD	0	0	0	0	0	0
HUGO	0	0	0	0	0	0
JAMESTOWN	0	0	0	0	0	0
LEBRAND	0	0	0	0	0	0
MACDONALD	0	0	0	0	0	0
MCRETH	0	0	0	0	0	0
MONCK'S CORNER	0	0	0	0	0	0
PINDRITS	0	0	0	0	0	0
RUSSELLVILLE	0	0	0	0	0	0
SCHELVILLE-MH	0	0	0	0	0	0
ST. STEPHEN	0	0	0	0	0	0
WASSAMASSAW	0	0	0	0	0	0
WIDE AWAKE	0	0	0	0	0	0
ZIMLICH	0	0	0	0	0	0
COOSE CREEK 1	0	0	0	0	0	0
COOSE CREEK 2	0	0	42	61	1,237	928
COOSE CREEK 3	0	0	0	0	161	172
ABSENTEE	33	0	30	29	59	48
COUNTY TOTALS	1,279	342	574	735	1,723	1,442

CALHOUN COUNTY
 VOTES CAST IN GENERAL ELECTION
 HELD IN SOUTH CAROLINA NOVEMBER 4, 1980

PRECINCTS	PRESIDENT AND VICE-PRESIDENT					U.S. SENATE			REP. IN CONGRESS		
	(P) ANDERSON	(II) SHELLEY	(D) LAWLER	(R) BROWN	(L) JACK	(M) HEIFERIS	(D) BERRYMAN	(R) KAYS	(M) HEIFERIS	(D) YORK	(R) WELZEL
REDFIELD	0	0	187	138	0	0	172	87	0	0	49
LEWIS HILL	0	0	195	193	0	0	126	72	0	0	20
CHESTON	0	0	72	48	0	0	74	100	0	0	14
DIXIE BRANCH	0	0	72	56	0	0	60	70	0	0	2
FORD ROTTE	0	0	22	4	0	0	10	18	0	0	2
LONG STAR	0	0	22	10	0	0	15	17	0	0	2
WILSON HILL	0	0	100	117	0	0	107	100	0	0	11
WINDY RUN	0	0	100	117	0	0	107	100	0	0	11
SANITARY	0	0	28	22	0	0	22	22	0	0	2
S. MATTHEWS	0	0	28	22	0	0	22	22	0	0	2
LAUREN	0	0	2	2	0	0	2	2	0	0	0
COUNTY TOTALS	11	3	2,043	1,767	6	3	2,683	1,047	1	1,835	1,007

CALHOUN COUNTY
 VOTES CAST IN GENERAL ELECTION
 HELD IN SOUTH CAROLINA NOVEMBER 4, 1980

PRECINCTS	STATE SENATE		HOUSE OF REPRESENTATIVES		SOLICITOR GENERAL		PROBATE JUDGE		CLERK OF COURT		SHERIFF	
	NO. 1 (D)	NO. 2 (M)	NO. 31 (D)	NO. 32 (M)	NO. 33 (D)	NO. 34 (M)	NO. 35 (D)	NO. 36 (M)	NO. 37 (D)	NO. 38 (M)	NO. 39 (D)	NO. 40 (M)
LEWIS	123	123	123	123	123	123	123	123	123	123	123	123
CENTER HILL	124	124	124	124	124	124	124	124	124	124	124	124
COFFIN	125	125	125	125	125	125	125	125	125	125	125	125
FALL BRANCH	126	126	126	126	126	126	126	126	126	126	126	126
FORT WATTE	127	127	127	127	127	127	127	127	127	127	127	127
LONG STAR	128	128	128	128	128	128	128	128	128	128	128	128
WILSON	129	129	129	129	129	129	129	129	129	129	129	129
WURCH HILL	130	130	130	130	130	130	130	130	130	130	130	130
SANDY RUN	131	131	131	131	131	131	131	131	131	131	131	131
ARSENTE	132	132	132	132	132	132	132	132	132	132	132	132
COUNTY TOTALS	3,379	3,453	3,442	3,460	3,400	3,400	3,473	3,464	3,464	3,464	3,464	3,464

CALHOUN COUNTY
 VOTES CAST IN GENERAL ELECTION
 HELD IN SOUTH CAROLINA NOVEMBER 4, 1980

PRECINCTS	CORDERN		COUNTY AUDITOR		TREASURER		COUNTY COUNCIL				COUNTY SUPT. OF EDUCATION	
	(D)	(W)	(D)	(W)	(D)	(W)	DIST NO 001	(D)	(W)	DIST NO 002	(D)	(W)
BETHLE	207	0000	207	0000	0000	0000	00	0000	0000	00	0000	0000
CAMPDEN	149	0000	149	0000	0000	0000	368	0000	0000	00	0000	0000
CENTER HILL	192	0000	192	0000	0000	0000	500	0000	0000	00	0000	0000
CLIFTON	922	0000	922	0000	0000	0000	000	0000	0000	00	0000	0000
FALL BRANCH	1067	0000	1067	0000	0000	0000	000	0000	0000	00	0000	0000
LONG CREEK	1277	0000	1277	0000	0000	0000	000	0000	0000	00	0000	0000
WINDY HILL	1707	0000	1707	0000	0000	0000	189	0000	0000	00	0000	0000
WYNDHAM	1777	0000	1777	0000	0000	0000	208	0000	0000	00	0000	0000
ST. MATTHEWS	672	0000	672	0000	0000	0000	051	0000	0000	00	0000	0000
ARSENTEEF	347	0000	347	0000	0000	0000	000	0000	0000	00	0000	0000
COUNTY TOTALS	347	7	347	7	2	2	651	0	0	651	0	0

CALHOUN COUNTY
 VOTES CAST IN GENERAL ELECTION
 HELD IN SOUTH CAROLINA NOVEMBER 4, 1980

PRECINCTS	SCHOOL TRUSTEE						SCHOOL TRUSTEE						SCHOOL CHAIRMAN		
	DIST NO 001		DIST NO 003		DIST NO 004		DIST NO 004		DIST NO 004		DIST NO 004		(M)	(N)	(M)
	(M)	(N)	(M)	(N)	(M)	(N)	(M)	(N)	(M)	(N)	(M)	(N)	(M)	(N)	(M)
BETHEL	0	0	0	0	0	0	0	0	0	0	0	0	0	0	0
CAMERON HILL	72	157	124	40	47	0	0	0	0	0	0	0	0	0	0
CRESTON	0	30	15	40	110	0	0	0	0	0	0	0	0	0	0
DIXIE	0	0	0	0	0	0	0	0	0	0	0	0	0	0	0
FALL BRANCH	0	0	0	0	0	0	0	0	0	0	0	0	0	0	0
LONG STAR	0	0	0	0	0	0	0	0	0	0	0	0	0	0	0
LONG STAR	0	0	0	0	0	0	0	0	0	0	0	0	0	0	0
MIDWAY	0	0	0	0	0	0	0	0	0	0	0	0	0	0	0
MIDWAY HILL	15	115	37	0	102	0	0	0	0	0	0	0	0	0	0
SHOY RILL	0	0	0	0	0	0	0	0	0	0	0	0	0	0	0
ST. MATTHEWS	0	0	0	0	0	0	0	0	0	0	0	0	0	0	0
ARSEMETEE	0	0	0	0	0	0	0	0	0	0	0	0	0	0	0
COUNTY TOTALS	97	322	197	377	425	1	1	1	1	1	1	18	2,244	1,395	6

CHARLESTON COUNTY
 VOTES CAST IN GENERAL ELECTION
 HELD IN SOUTH CAROLINA NOVEMBER 4, 1980

PRECINCTS	COUNTY AUDITOR		COUNTY TREASURER	
	(D) K P A U D I T O R	(W) M I S T R I T I O N S	(D) T O W N S J P	(R) A C C O U N T I N G
ISLE OF PALMS 1	349	0	359	496
ISLE OF PALMS 2	254	0	251	411
MT. PLEASANT 1	524	0	534	792
MT. PLEASANT 2	455	0	480	392
MT. PLEASANT 3	337	0	360	517
MT. PLEASANT 4	1,064	0	985	1,643
CHRIST CHURCH 1	361	0	378	374
CHRIST CHURCH 2	283	0	283	62
CHRIST CHURCH 3	492	0	489	452
CHRIST CHURCH 4	361	0	357	68
DEER PARK 1	139	0	130	280
DEER PARK 2	286	0	287	447
MIDLAND PARK	408	0	400	381
LAWNS	638	0	603	945
WANDD-WAYLYN 1	40	0	36	69
WANDD-WAYLYN 2	360	0	365	359
WANDD-WAYLYN 3	523	0	507	530
AZALEA 1	459	0	458	183
AZALEA 2	418	0	526	178
N CHARLESTON 1	331	0	240	561
N CHARLESTON 2	305	0	317	171
N CHARLESTON 3	357	0	352	126
N CHARLESTON 4	547	0	543	71
N CHARLESTON 5	341	0	395	409
N CHARLESTON 6	278	0	271	435
N CHARLESTON 7	389	0	446	426
N CHARLESTON 8	245	0	271	314
N CHARLESTON 9	186	0	192	185
N CHARLESTON 10	596	0	582	172
N CHARLESTON 11	167	0	164	166
N CHARLESTON 12	293	0	200	112
ST. P & M	803	0	807	19
FOLLY BEACH	255	0	252	324
JAMES ISLAND 1	537	0	538	208
JAMES ISLAND 2	463	0	468	130
JAMES ISLAND 3	250	0	251	389
JAMES ISLAND 4	340	0	372	600
JAMES ISLAND 5	495	0	499	420
JAMES ISLAND 6	558	0	565	599
JAMES ISLAND 7	324	0	316	492
JAMES ISLAND 8	257	0	260	360
JAMES ISLAND 9	274	1	289	282
JAMES ISLAND 10	274	0	284	271
JAMES ISLAND 11	274	0	303	436
ST. ANDREWS 1	342	0	371	257
ST. ANDREWS 2	204	0	206	205
ST. ANDREWS 3	361	0	364	46
ST. ANDREWS 4	388	0	388	555
ST. ANDREWS 5	164	0	143	267
ST. ANDREWS 6	491	0	505	298
ST. ANDREWS 7	259	0	263	363
ST. ANDREWS 8	549	0	508	676
ST. ANDREWS 9	530	0	558	649
ST. ANDREWS 10	337	0	356	171

ST. ANDREWS 11	360	0	335	605
JOHNS ISLAND 1	582	0	578	533
JOHNS ISLAND 2	683	0	686	468
WADSWALL ISLAND	648	0	659	160
MEGGETT	856	0	859	377
RAVENEL	530	0	534	229
ADAMS RUN	817	0	822	183
LADSON	272	0	295	287
FRITTO ISLAND	496	0	498	58
SULLIVAN'S ISLE	397	0	426	376
WENDAW	322	0	318	120
MCCLELLANVILLE	651	0	651	157
CHARLESTON 1	199	0	433	527
CHARLESTON 2	436	0	443	483
CHARLESTON 3	440	0	429	202
CHARLESTON 4	597	0	600	28
CHARLESTON 5	411	0	411	8
CHARLESTON 6	746	0	750	15
CHARLESTON 7	764	0	765	37
CHARLESTON 8	649	0	658	25
CHARLESTON 9	689	0	686	57
CHARLESTON 10	574	0	577	99
CHARLESTON 11	721	0	742	205
CHARLESTON 12	514	0	520	29
CHARLESTON 13	711	0	704	13
CHARLESTON 14	598	0	598	26
CHARLESTON 15	359	0	347	123
CHARLESTON 16	346	0	318	333
CHARLESTON 17	329	0	339	288
CHARLESTON 18	446	0	456	424
CHARLESTON 19	532	0	515	756
CHARLESTON 20	536	0	470	643
CHARLESTON 21	535	0	512	685
CHARLESTON 22	329	0	314	426
CHARLESTON 23	549	0	541	264
CHARLESTON 24	476	0	442	454
CHARLESTON 25	429	0	431	572
CHARLESTON 26	442	0	440	450
CHARLESTON 27	204	0	512	752
CHARLESTON 28	43	0	288	31
N CHARLESTON 13	296	0	250	445
ABSENTEE	1,561	0	1,302	1,183
COUNTY TOTALS	43,200	1	42,853	32,780

CHARLESTON COUNTY
 VOTES CAST IN GENERAL ELECTION
 HELD IN SOUTH CAROLINA, NOVEMBER 4, 1990

PRECINCTS	COUNTY COUNCIL					
	DIST NO 001	DIST NO 002	DIST NO 003	DIST NO 004		
DE PALMS I	(D)	(R)	(M)	(D)	(R)	
DE PALMS II	(D)	(R)	(M)	(D)	(R)	
DE PALMS III	(D)	(R)	(M)	(D)	(R)	
DE PALMS IV	(D)	(R)	(M)	(D)	(R)	
DE PALMS V	(D)	(R)	(M)	(D)	(R)	
DE PALMS VI	(D)	(R)	(M)	(D)	(R)	
DE PALMS VII	(D)	(R)	(M)	(D)	(R)	
DE PALMS VIII	(D)	(R)	(M)	(D)	(R)	
DE PALMS IX	(D)	(R)	(M)	(D)	(R)	
DE PALMS X	(D)	(R)	(M)	(D)	(R)	
DE PALMS XI	(D)	(R)	(M)	(D)	(R)	
DE PALMS XII	(D)	(R)	(M)	(D)	(R)	
DE PALMS XIII	(D)	(R)	(M)	(D)	(R)	
DE PALMS XIV	(D)	(R)	(M)	(D)	(R)	
DE PALMS XV	(D)	(R)	(M)	(D)	(R)	
DE PALMS XVI	(D)	(R)	(M)	(D)	(R)	
DE PALMS XVII	(D)	(R)	(M)	(D)	(R)	
DE PALMS XVIII	(D)	(R)	(M)	(D)	(R)	
DE PALMS XIX	(D)	(R)	(M)	(D)	(R)	
DE PALMS XX	(D)	(R)	(M)	(D)	(R)	
DE PALMS XXI	(D)	(R)	(M)	(D)	(R)	
DE PALMS XXII	(D)	(R)	(M)	(D)	(R)	
DE PALMS XXIII	(D)	(R)	(M)	(D)	(R)	
DE PALMS XXIV	(D)	(R)	(M)	(D)	(R)	
DE PALMS XXV	(D)	(R)	(M)	(D)	(R)	
DE PALMS XXVI	(D)	(R)	(M)	(D)	(R)	
DE PALMS XXVII	(D)	(R)	(M)	(D)	(R)	
DE PALMS XXVIII	(D)	(R)	(M)	(D)	(R)	
DE PALMS XXIX	(D)	(R)	(M)	(D)	(R)	
DE PALMS XXX	(D)	(R)	(M)	(D)	(R)	
DE PALMS XXXI	(D)	(R)	(M)	(D)	(R)	
DE PALMS XXXII	(D)	(R)	(M)	(D)	(R)	
DE PALMS XXXIII	(D)	(R)	(M)	(D)	(R)	
DE PALMS XXXIV	(D)	(R)	(M)	(D)	(R)	
DE PALMS XXXV	(D)	(R)	(M)	(D)	(R)	
DE PALMS XXXVI	(D)	(R)	(M)	(D)	(R)	
DE PALMS XXXVII	(D)	(R)	(M)	(D)	(R)	
DE PALMS XXXVIII	(D)	(R)	(M)	(D)	(R)	
DE PALMS XXXIX	(D)	(R)	(M)	(D)	(R)	
DE PALMS XL	(D)	(R)	(M)	(D)	(R)	
DE PALMS XLI	(D)	(R)	(M)	(D)	(R)	
DE PALMS XLII	(D)	(R)	(M)	(D)	(R)	
DE PALMS XLIII	(D)	(R)	(M)	(D)	(R)	
DE PALMS XLIV	(D)	(R)	(M)	(D)	(R)	
DE PALMS XLV	(D)	(R)	(M)	(D)	(R)	
DE PALMS XLVI	(D)	(R)	(M)	(D)	(R)	
DE PALMS XLVII	(D)	(R)	(M)	(D)	(R)	
DE PALMS XLVIII	(D)	(R)	(M)	(D)	(R)	
DE PALMS XLIX	(D)	(R)	(M)	(D)	(R)	
DE PALMS L	(D)	(R)	(M)	(D)	(R)	

CHARLESTON COUNTY
 VOTES CAST IN GENERAL ELECTION
 HELD IN SOUTH CAROLINA NOVEMBER 4, 1980

PRECINCTS	COUNTY BOARD OF EDUCATION							
	DIST NO 003							
	(N) THOMAS BLAZER	(N) CAMPBELL JR	(N) FORTZ HENRY OSFAR	(N) HOLLIDAY S	(N) JEAN BOLUS	(N) CAMPBELL SYPHEM	(N) HARRIS	(N) JEFFREY
ISLE OF PALMS 1	65	86	75	229	121	154	134	162
ISLE OF PALMS 2	53	68	59	162	68	113	114	150
MT. PLEASANT 1	152	254	101	266	129	315	157	254
MT. PLEASANT 2	91	190	79	147	101	163	104	180
MT. PLEASANT 3	95	292	103	202	112	217	124	278
MT. PLEASANT 4	267	262	308	308	308	386	346	685
CHRIST CHURCH 1	85	118	86	184	95	165	94	166
CHRIST CHURCH 2	30	32	39	21	33	30	36	31
CHRIST CHURCH 3	61	117	84	145	76	108	108	168
CHRIST CHURCH 4	30	33	39	54	29	36	36	59
DEER PARK	25	32	39	54	41	46	84	59
DEER PARK 2	70	105	72	142	91	120	148	148
WILAND PARK	41	120	72	143	61	86	89	126
LAMS	132	195	121	348	159	209	187	320
WANDU-WAYLYN 1	8	19	10	25	8	10	14	27
WANDU-WAYLYN 2	59	94	79	137	80	94	73	121
WANDU-WAYLYN 3	100	131	91	149	114	141	114	177
AZALEA 1	68	68	61	45	42	35	62	43
AZALEA 2	32	70	49	43	47	37	54	41
N CHARLESTON 1	61	93	65	192	79	100	87	163
N CHARLESTON 2	58	38	38	64	29	22	63	47
N CHARLESTON 3	35	40	48	36	40	27	47	29
N CHARLESTON 4	133	59	59	14	135	25	67	16
N CHARLESTON 5	56	100	57	154	100	100	64	137
N CHARLESTON 6	39	60	45	101	34	67	49	104
N CHARLESTON 7	62	113	63	136	105	116	77	137
N CHARLESTON 8	44	73	41	106	49	86	51	113
N CHARLESTON 9	18	28	30	72	24	30	30	63
N CHARLESTON 10	21	50	32	10	33	31	40	31
N CHARLESTON 11	43	73	50	48	62	42	22	39
N CHARLESTON 12	24	35	26	48	30	31	16	30
ST. PETER	18	28	30	33	24	16	30	31
FOLLY BEACH	37	74	40	13	35	13	46	10
JAMES ISLAND 1	60	71	37	104	228	85	133	98
JAMES ISLAND 2	57	303	85	89	152	39	51	261
JAMES ISLAND 3	60	232	65	72	91	66	66	86
JAMES ISLAND 4	91	68	65	81	194	103	118	117
JAMES ISLAND 5	91	74	39	269	299	158	150	241
JAMES ISLAND 6	91	68	59	246	246	158	121	160
JAMES ISLAND 7	135	195	108	336	320	196	200	249
JAMES ISLAND 8	113	110	78	223	258	196	114	152
JAMES ISLAND 9	73	64	44	190	119	119	124	155
JAMES ISLAND 10	58	99	42	149	137	93	73	118
JAMES ISLAND 11	43	122	52	123	141	75	58	98
JAMES ISLAND 12	92	63	59	175	250	144	194	169
ST. ANDREWS 1	75	89	83	127	124	155	118	189
ST. ANDREWS 2	60	46	33	89	73	79	64	106
ST. ANDREWS 3	71	115	56	29	52	42	52	35
ST. ANDREWS 4	142	109	119	152	211	229	175	262
ST. ANDREWS 5	27	47	52	106	34	80	75	100
ST. ANDREWS 6	193	154	71	108	92	109	118	131
ST. ANDREWS 7	56	88	61	125	106	193	85	208
ST. ANDREWS 8	154	183	108	273	180	293	181	406
ST. ANDREWS 9	129	167	136	231	164	240	310	350
ST. ANDREWS 10	49	70	63	73	58	68	58	84

ST. ANDREWS 11	98	113	92	244	148	263	150	416
JOHN ISLAND 1	56	84	85	174	129	91	108	180
JOHN ISLAND 2	72	79	132	212	139	108	165	212
WADSWALW ISLAND	27	56	64	45	58	47	55	51
WEGGOTT	94	429	97	106	75	72	77	120
RAVENEL	73	186	50	76	35	52	56	77
ADAMS RUN	21	427	36	45	15	18	41	38
INDSON	26	75	62	104	39	51	68	89
EDISTO ISLAND	40	349	31	28	8	23	24	23
SULLIVANS ISLE	179	113	58	141	93	150	93	168
AMFNDAW	37	66	21	33	17	18	26	32
MCGILLANVILLE	80	98	51	54	29	31	57	37
CHARLESTON 1	76	82	74	189	162	260	106	357
CHARLESTON 2	113	102	88	164	110	160	170	223
CHARLESTON 3	40	67	64	67	43	73	87	89
CHARLESTON 4	73	42	69	9	22	24	66	12
CHARLESTON 5	7	31	49	3	3	8	48	10
CHARLESTON 6	71	145	93	10	34	14	92	58
CHARLESTON 7	90	137	81	22	20	14	74	16
CHARLESTON 8	79	144	81	25	45	38	90	19
CHARLESTON 9	114	165	93	29	48	46	95	26
CHARLESTON 10	69	132	76	47	59	84	102	58
CHARLESTON 11	122	232	111	91	106	123	155	115
CHARLESTON 12	50	111	69	9	31	37	77	20
CHARLESTON 13	67	176	74	11	41	46	76	8
CHARLESTON 14	73	130	71	17	45	31	73	17
CHARLESTON 15	57	69	62	39	54	60	90	51
CHARLESTON 16	86	73	62	132	96	170	143	183
CHARLESTON 17	43	69	56	106	60	101	117	132
CHARLESTON 18	95	108	71	158	140	235	178	276
CHARLESTON 19	143	138	138	264	225	393	244	571
CHARLESTON 20	97	130	112	241	168	446	183	483
CHARLESTON 21	128	142	108	263	176	305	193	410
CHARLESTON 22	86	112	73	162	140	177	126	192
CHARLESTON 23	117	168	126	125	103	99	162	105
CHARLESTON 24	89	159	75	165	128	175	148	208
CHARLESTON 25	137	100	142	229	205	302	167	354
CHARLESTON 26	104	115	80	181	152	218	241	262
CHARLESTON 27	131	86	129	280	239	334	245	473
CHARLESTON 28	24	31	28	17	9	9	33	10
N CHARLESTON 13	63	107	72	136	61	107	92	130
ABSENTEE	394	541	215	413	438	517	447	453
COUNTY TOTALS	7,497	11,436	7,203	12,675	10,052	11,806	10,243	14,364

CHEROKEE COUNTY
CAST IN GENERAL ELECTION
HELD IN SOUTH CAROLINA NOVEMBER 4, 1980

PRECINCTS	PRESIDENT AND VICE-PRESIDENT		U.S. SENATE		CONGRESS		STATE SENATE	
	(P)	(V)	(D)	(V)	(R)	(V)	(D)	(V)
	ANDREW V. CURRY	WILLIAM R. PHELAN	RONALD REAGAN GORE VIDAL	GEORGE BUSH MICKELSON	BOBBY HATCH KAY BAKER	JEFFERSON PERDUE DAN RAY	BOBBY HATCH MICKELSON	BOBBY HATCH MICKELSON
ALLENS								
ALMA HILLS								
ANDERSON								
ARONSONS MILL								
BIFFALO								
BUSSARD								
CLAYTONVILLE								
CLAYTONVILLE								
FELLS NO. 1								
FELLS NO. 2								
CELENSY NO. 1								
CELENSY NO. 2								
CELENSY NO. 3								
CHUCKER FORD								
CINDY CREEK								
CRYSTAL								
CRYSTAL HILLS								
WYCK								
MORGAN								
WINSTY NINE								
PLEASANT GROVE								
REX								
SAMANT'S								
TIMBER RIDGE								
TIMBER RIDGE								
WILLMISTVILLE								
WYCK								
WYCK JOHN'S								
WYCK JOHN'S								
PLEASANT MEADOW								
REARSBURG MD 1								
REARSBURG MD 2								
REARSBURG MD 3								
REARSBURG MD 4								
REARSBURG MD 5								
REARSBURG MD 6								
REARSBURG MD 7								
REARSBURG MD 8								
REARSBURG MD 9								
REARSBURG MD 10								
REARSBURG MD 11								
REARSBURG MD 12								
REARSBURG MD 13								
REARSBURG MD 14								
REARSBURG MD 15								
REARSBURG MD 16								
REARSBURG MD 17								
REARSBURG MD 18								
REARSBURG MD 19								
REARSBURG MD 20								
REARSBURG MD 21								
REARSBURG MD 22								
REARSBURG MD 23								
REARSBURG MD 24								
REARSBURG MD 25								
REARSBURG MD 26								
REARSBURG MD 27								
REARSBURG MD 28								
REARSBURG MD 29								
REARSBURG MD 30								
REARSBURG MD 31								
REARSBURG MD 32								
REARSBURG MD 33								
REARSBURG MD 34								
REARSBURG MD 35								
REARSBURG MD 36								
REARSBURG MD 37								
REARSBURG MD 38								
REARSBURG MD 39								
REARSBURG MD 40								
REARSBURG MD 41								
REARSBURG MD 42								
REARSBURG MD 43								
REARSBURG MD 44								
REARSBURG MD 45								
REARSBURG MD 46								
REARSBURG MD 47								
REARSBURG MD 48								
REARSBURG MD 49								
REARSBURG MD 50								
REARSBURG MD 51								
REARSBURG MD 52								
REARSBURG MD 53								
REARSBURG MD 54								
REARSBURG MD 55								
REARSBURG MD 56								
REARSBURG MD 57								
REARSBURG MD 58								
REARSBURG MD 59								
REARSBURG MD 60								
REARSBURG MD 61								
REARSBURG MD 62								
REARSBURG MD 63								
REARSBURG MD 64								
REARSBURG MD 65								
REARSBURG MD 66								
REARSBURG MD 67								
REARSBURG MD 68								
REARSBURG MD 69								
REARSBURG MD 70								
REARSBURG MD 71								
REARSBURG MD 72								
REARSBURG MD 73								
REARSBURG MD 74								
REARSBURG MD 75								
REARSBURG MD 76								
REARSBURG MD 77								
REARSBURG MD 78								
REARSBURG MD 79								
REARSBURG MD 80								
REARSBURG MD 81								
REARSBURG MD 82								
REARSBURG MD 83								
REARSBURG MD 84								
REARSBURG MD 85								
REARSBURG MD 86								
REARSBURG MD 87								
REARSBURG MD 88								
REARSBURG MD 89								
REARSBURG MD 90								
REARSBURG MD 91								
REARSBURG MD 92								
REARSBURG MD 93								
REARSBURG MD 94								
REARSBURG MD 95								
REARSBURG MD 96								
REARSBURG MD 97								
REARSBURG MD 98								
REARSBURG MD 99								
REARSBURG MD 100								
REARSBURG MD 101								
REARSBURG MD 102								
REARSBURG MD 103								
REARSBURG MD 104								
REARSBURG MD 105								
REARSBURG MD 106								
REARSBURG MD 107								
REARSBURG MD 108								
REARSBURG MD 109								
REARSBURG MD 110								
REARSBURG MD 111								
REARSBURG MD 112								
REARSBURG MD 113								
REARSBURG MD 114								
REARSBURG MD 115								
REARSBURG MD 116								
REARSBURG MD 117								
REARSBURG MD 118								
REARSBURG MD 119								
REARSBURG MD 120								
REARSBURG MD 121								
REARSBURG MD 122								
REARSBURG MD 123								
REARSBURG MD 124								
REARSBURG MD 125								
REARSBURG MD 126								
REARSBURG MD 127								
REARSBURG MD 128								
REARSBURG MD 129								
REARSBURG MD 130								
REARSBURG MD 131								
REARSBURG MD 132								
REARSBURG MD 133								
REARSBURG MD 134								
REARSBURG MD 135								
REARSBURG MD 136								
REARSBURG MD 137								
REARSBURG MD 138								
REARSBURG MD 139								
REARSBURG MD 140								
REARSBURG MD 141								
REARSBURG MD 142								
REARSBURG MD 143								
REARSBURG MD 144								
REARSBURG MD 145								
REARSBURG MD 146								
REARSBURG MD 147								
REARSBURG MD 148								
REARSBURG MD 149								
REARSBURG MD 150								
REARSBURG MD 151								
REARSBURG MD 152								
REARSBURG MD 153								
REARSBURG MD 154								
REARSBURG MD 155								
REARSBURG MD 156								
REARSBURG MD 157								
REARSBURG MD 158								
REARSBURG MD 159								
REARSBURG MD 160								
REARSBURG MD 161								
REARSBURG MD 162								
REARSBURG MD 163								
REARSBURG MD 164								
REARSBURG MD 165								
REARSBURG MD 166								
REARSBURG MD 167								

CHEROKEE COUNTY
 VOTES IN SOUTH CAROLINA
 HELD IN NOVEMBER 4, 1980

PREINCTS	HOUSE OF REPRESENTATIVES		SOLICITORS		COUNTY COUNCIL			
	DIST NO 039 (D)	DIST NO 030 (L)	DIST NO 007 (D)	DIST NO 001 (D)	DIST NO 003 (D)	DIST NO 006 (D)	DIST NO 004 (D)	DIST NO 006 (D)
LEWIS HILLS	280	000	173	000	000	68	415	000
ANTIDOTH	143	600	222	000	000	000	000	000
ASHMOUTH	142	600	168	000	000	000	000	000
RUFALD	179	000	168	000	000	000	000	000
POTTER	179	000	168	000	000	000	000	000
TRAYNORVILLE	179	000	168	000	000	000	000	000
FRYMANVILLE	179	000	168	000	000	000	000	000
CABELNEY NO 1	179	124	173	000	000	37	000	000
CABELNEY NO 2	179	124	173	000	000	20	000	000
CABELNEY NO 4	179	124	173	000	000	100	000	000
CABELNEY NO 6	179	124	173	000	000	100	000	000
CRICKNER	179	000	173	000	000	000	000	000
CRISPY BONY	179	000	173	000	000	000	000	000
WATKINS CREEK	179	000	173	000	000	000	000	000
LITTLESTONE HILL	179	000	173	000	000	000	000	000
WELLSVILLE	179	000	173	000	000	000	000	000
WORMAN	179	000	173	000	000	000	000	000
WINGGROVE	179	000	173	000	000	000	000	000
PLEASANT GROVE	179	000	173	000	000	000	000	000
RAVENNA	179	000	173	000	000	000	000	000
YACRETS	179	000	173	000	000	000	000	000
WINGERSVILLE	179	000	173	000	000	000	000	000
WILLY PLAINS	179	000	173	000	000	000	000	000
WINDY HILLS	179	000	173	000	000	000	000	000
LITTLE JOHN'S	179	000	173	000	000	000	000	000
BLACKBURN ROAD	179	000	173	000	000	000	000	000
BLACKBURN ROAD	179	000	173	000	000	000	000	000
BLACKBURN ROAD	179	000	173	000	000	000	000	000
BLACKBURN ROAD	179	000	173	000	000	000	000	000
BLACKBURN ROAD	179	000	173	000	000	000	000	000
ABSENTEE	179	000	173	000	000	000	000	000
COUNTY TOTALS	6,746	4,865	10,621	1,544	2,154	1,443	1,588	21

CHESTER COUNTY
 HELD IN SOUTH CAROLINA NOVEMBER 4, 1980

PRECINCTS	PRESIDENT AND VICE-PRESIDENT						U.S. SENATE			REP. IN CONGRESS	
	(P) ANDRZEJCZAK	(T) STEWART	(O) CARTER	(R) BUCKLE	(L) KOUSSER	(M) STEIN	(D) FURBER	(R) KEVIN	(M) STEIN	(D) HOWARD	(L) HICKS
BALDWIN HILL	0	0	0	0	0	0	0	0	0	0	0
BLACKSTOCK	0	0	0	0	0	0	0	0	0	0	0
BURNING WOOD	0	0	0	0	0	0	0	0	0	0	0
FOREMAN HILL	0	0	0	0	0	0	0	0	0	0	0
FRESH TOWN	0	0	0	0	0	0	0	0	0	0	0
HALSELLVILLE	0	0	0	0	0	0	0	0	0	0	0
LANDWOOD	0	0	0	0	0	0	0	0	0	0	0
LANSFORD	0	0	0	0	0	0	0	0	0	0	0
LONGMEAD	0	0	0	0	0	0	0	0	0	0	0
LOTHMAN	0	0	0	0	0	0	0	0	0	0	0
POSSVILLE	0	0	0	0	0	0	0	0	0	0	0
ROCKWELL	0	0	0	0	0	0	0	0	0	0	0
TRULLVILLE	0	0	0	0	0	0	0	0	0	0	0
WELLSVILLE	0	0	0	0	0	0	0	0	0	0	0
WELLSVILLE 2	0	0	0	0	0	0	0	0	0	0	0
WELLSVILLE 3	0	0	0	0	0	0	0	0	0	0	0
WELLSVILLE 4	0	0	0	0	0	0	0	0	0	0	0
WELLSVILLE 5	0	0	0	0	0	0	0	0	0	0	0
WELLSVILLE 6	0	0	0	0	0	0	0	0	0	0	0
WELLSVILLE 7	0	0	0	0	0	0	0	0	0	0	0
WELLSVILLE 8	0	0	0	0	0	0	0	0	0	0	0
WELLSVILLE 9	0	0	0	0	0	0	0	0	0	0	0
WELLSVILLE 10	0	0	0	0	0	0	0	0	0	0	0
WELLSVILLE 11	0	0	0	0	0	0	0	0	0	0	0
WELLSVILLE 12	0	0	0	0	0	0	0	0	0	0	0
WELLSVILLE 13	0	0	0	0	0	0	0	0	0	0	0
WELLSVILLE 14	0	0	0	0	0	0	0	0	0	0	0
WELLSVILLE 15	0	0	0	0	0	0	0	0	0	0	0
WELLSVILLE 16	0	0	0	0	0	0	0	0	0	0	0
WELLSVILLE 17	0	0	0	0	0	0	0	0	0	0	0
WELLSVILLE 18	0	0	0	0	0	0	0	0	0	0	0
WELLSVILLE 19	0	0	0	0	0	0	0	0	0	0	0
WELLSVILLE 20	0	0	0	0	0	0	0	0	0	0	0
WELLSVILLE 21	0	0	0	0	0	0	0	0	0	0	0
WELLSVILLE 22	0	0	0	0	0	0	0	0	0	0	0
WELLSVILLE 23	0	0	0	0	0	0	0	0	0	0	0
WELLSVILLE 24	0	0	0	0	0	0	0	0	0	0	0
WELLSVILLE 25	0	0	0	0	0	0	0	0	0	0	0
WELLSVILLE 26	0	0	0	0	0	0	0	0	0	0	0
WELLSVILLE 27	0	0	0	0	0	0	0	0	0	0	0
WELLSVILLE 28	0	0	0	0	0	0	0	0	0	0	0
WELLSVILLE 29	0	0	0	0	0	0	0	0	0	0	0
WELLSVILLE 30	0	0	0	0	0	0	0	0	0	0	0
WELLSVILLE 31	0	0	0	0	0	0	0	0	0	0	0
WELLSVILLE 32	0	0	0	0	0	0	0	0	0	0	0
WELLSVILLE 33	0	0	0	0	0	0	0	0	0	0	0
WELLSVILLE 34	0	0	0	0	0	0	0	0	0	0	0
WELLSVILLE 35	0	0	0	0	0	0	0	0	0	0	0
WELLSVILLE 36	0	0	0	0	0	0	0	0	0	0	0
WELLSVILLE 37	0	0	0	0	0	0	0	0	0	0	0
WELLSVILLE 38	0	0	0	0	0	0	0	0	0	0	0
WELLSVILLE 39	0	0	0	0	0	0	0	0	0	0	0
WELLSVILLE 40	0	0	0	0	0	0	0	0	0	0	0
WELLSVILLE 41	0	0	0	0	0	0	0	0	0	0	0
WELLSVILLE 42	0	0	0	0	0	0	0	0	0	0	0
WELLSVILLE 43	0	0	0	0	0	0	0	0	0	0	0
WELLSVILLE 44	0	0	0	0	0	0	0	0	0	0	0
WELLSVILLE 45	0	0	0	0	0	0	0	0	0	0	0
WELLSVILLE 46	0	0	0	0	0	0	0	0	0	0	0
WELLSVILLE 47	0	0	0	0	0	0	0	0	0	0	0
WELLSVILLE 48	0	0	0	0	0	0	0	0	0	0	0
WELLSVILLE 49	0	0	0	0	0	0	0	0	0	0	0
WELLSVILLE 50	0	0	0	0	0	0	0	0	0	0	0
WELLSVILLE 51	0	0	0	0	0	0	0	0	0	0	0
WELLSVILLE 52	0	0	0	0	0	0	0	0	0	0	0
WELLSVILLE 53	0	0	0	0	0	0	0	0	0	0	0
WELLSVILLE 54	0	0	0	0	0	0	0	0	0	0	0
WELLSVILLE 55	0	0	0	0	0	0	0	0	0	0	0
WELLSVILLE 56	0	0	0	0	0	0	0	0	0	0	0
WELLSVILLE 57	0	0	0	0	0	0	0	0	0	0	0
WELLSVILLE 58	0	0	0	0	0	0	0	0	0	0	0
WELLSVILLE 59	0	0	0	0	0	0	0	0	0	0	0
WELLSVILLE 60	0	0	0	0	0	0	0	0	0	0	0
WELLSVILLE 61	0	0	0	0	0	0	0	0	0	0	0
WELLSVILLE 62	0	0	0	0	0	0	0	0	0	0	0
WELLSVILLE 63	0	0	0	0	0	0	0	0	0	0	0
WELLSVILLE 64	0	0	0	0	0	0	0	0	0	0	0
WELLSVILLE 65	0	0	0	0	0	0	0	0	0	0	0
WELLSVILLE 66	0	0	0	0	0	0	0	0	0	0	0
WELLSVILLE 67	0	0	0	0	0	0	0	0	0	0	0
WELLSVILLE 68	0	0	0	0	0	0	0	0	0	0	0
WELLSVILLE 69	0	0	0	0	0	0	0	0	0	0	0
WELLSVILLE 70	0	0	0	0	0	0	0	0	0	0	0
WELLSVILLE 71	0	0	0	0	0	0	0	0	0	0	0
WELLSVILLE 72	0	0	0	0	0	0	0	0	0	0	0
WELLSVILLE 73	0	0	0	0	0	0	0	0	0	0	0
WELLSVILLE 74	0	0	0	0	0	0	0	0	0	0	0
WELLSVILLE 75	0	0	0	0	0	0	0	0	0	0	0
WELLSVILLE 76	0	0	0	0	0	0	0	0	0	0	0
WELLSVILLE 77	0	0	0	0	0	0	0	0	0	0	0
WELLSVILLE 78	0	0	0	0	0	0	0	0	0	0	0
WELLSVILLE 79	0	0	0	0	0	0	0	0	0	0	0
WELLSVILLE 80	0	0	0	0	0	0	0	0	0	0	0
WELLSVILLE 81	0	0	0	0	0	0	0	0	0	0	0
WELLSVILLE 82	0	0	0	0	0	0	0	0	0	0	0
WELLSVILLE 83	0	0	0	0	0	0	0	0	0	0	0
WELLSVILLE 84	0	0	0	0	0	0	0	0	0	0	0
WELLSVILLE 85	0	0	0	0	0	0	0	0	0	0	0
WELLSVILLE 86	0	0	0	0	0	0	0	0	0	0	0
WELLSVILLE 87	0	0	0	0	0	0	0	0	0	0	0
WELLSVILLE 88	0	0	0	0	0	0	0	0	0	0	0
WELLSVILLE 89	0	0	0	0	0	0	0	0	0	0	0
WELLSVILLE 90	0	0	0	0	0	0	0	0	0	0	0
WELLSVILLE 91	0	0	0	0	0	0	0	0	0	0	0
WELLSVILLE 92	0	0	0	0	0	0	0	0	0	0	0
WELLSVILLE 93	0	0	0	0	0	0	0	0	0	0	0
WELLSVILLE 94	0	0	0	0	0	0	0	0	0	0	0
WELLSVILLE 95	0	0	0	0	0	0	0	0	0	0	0
WELLSVILLE 96	0	0	0	0	0	0	0	0	0	0	0
WELLSVILLE 97	0	0	0	0	0	0	0	0	0	0	0
WELLSVILLE 98	0	0	0	0	0	0	0	0	0	0	0
WELLSVILLE 99	0	0	0	0	0	0	0	0	0	0	0
WELLSVILLE 100	0	0	0	0	0	0	0	0	0	0	0
COUNTY TOTALS	87	7	5,165	3,104	20	0	6,910	1,276	0	6,733	511

CHESTER COUNTY
 VOTES CAST IN GENERAL ELECTION
 HELD IN SOUTH CAROLINA NOVEMBER 4, 1980

PRECINCTS	COUNTY BOARD OF EDUCATION					
	DIST NO 001	DIST NO 002	DIST NO 003	DIST NO 004	DIST NO 005	DIST NO 006
	(D)	(D)	(D)	(D)	(D)	(D)
	* R F D F T C D J R	* F O R T B R E E T N D A	* C R A I T I N W Y L L I S	* M E A D O R G U Y A	* C A M E R O N W E R R L	* B R I T T C N R O G E R
BALDWIN HILL	0	0	0	407	0	0
BAYON ROUGE	0	0	0	231	54	0
BECKHAMVILLE	0	424	0	0	0	0
BLACKSTOCK	0	0	60	168	0	0
EDGEWOOD	245	0	0	0	0	0
FIREKA HILL	0	0	360	0	50	0
FORT LAWN	186	145	0	0	0	0
HALSPELLVILLE	0	0	0	86	0	0
HAZELWOOD	0	0	178	0	0	0
LANDON	131	0	0	0	0	0
LANSFORD	140	0	0	0	0	0
MENRY	0	0	0	0	212	0
TECHNIBURG	346	19	0	0	0	0
PODMAN	242	0	0	0	43	0
ROSKVILLE	0	38	66	0	0	0
WILKSBOURG	0	0	0	271	1	0
GR FALLS 1 & 2	0	223	0	0	0	0
GR FALLS 3	0	407	0	0	0	0
CHESTER WARD 1	0	0	0	0	201	357
CHESTER WARD 2	0	0	0	57	186	242
CHESTER WARD 3	20	0	487	48	0	664
CHESTER WARD 4	0	0	65	0	110	381
ABSENTEE	24	31	28	22	27	42
COUNTY TOTALS	1,334	1,287	1,245	1,290	884	1,686

CHESTERFIELD COUNTY
 VOTES CAST IN GENERAL ELECTION
 HELD IN SOUTH CAROLINA NOVEMBER 4, 1980

	CORONER		COUNTY AUDITOR		COUNTY TREASURER	
	(D)	(W)	(D)	(W)	(D)	(W)
	* S A T U R D A Y B E R N A R D	W R I T E - I N S	* W H I T E A R G E A R E T D	W R I T E - I N S	* S T O W E L L W	W R I T E - I N S
PRECINCTS						
ANGELUS-CATARRH	146	0	146	0	146	0
RAY SPRINGS	68	0	64	0	68	0
BLACK CREEK	60	0	60	0	60	0
ROCKS MILL	279	0	260	0	281	0
CASH	297	0	293	0	293	0
CAT POINT	70	0	70	0	70	0
CENTER CROVE	65	0	65	0	65	0
CENTER POINT	21	0	20	0	21	0
CHEWAM RD. 1	1,027	2	1,001	0	1,013	0
CHEWAM RD. 2	978	4	930	2	956	2
CHEWAM RD. 3	556	0	547	0	549	0
CHURCH HOUSE	1,015	0	1,029	0	1,036	0
ROCKS ROAD	65	0	65	0	64	0
DUDLEY	113	0	116	0	117	0
GRANTS MILL	250	2	243	0	253	0
JEFFERSON	493	0	488	0	504	0
MANCIN	51	0	51	0	51	0
MIDDENDORF	119	0	118	0	123	0
MT. CROCHAM	145	0	148	0	148	0
MUSKIEVALE	186	0	186	0	186	0
RAEFLAND	1,158	0	1,159	0	1,159	0
RATPICK	349	0	330	0	343	0
REE DEE	134	0	141	0	133	0
RURY	251	0	248	0	252	0
SHILOH	148	0	155	0	156	0
SNOW HILL	61	0	62	0	62	0
VAUGHN	46	0	56	0	58	0
WEEFORD	105	0	105	0	106	0
WHITE PAK	81	0	81	0	81	0
WINZO	155	0	152	0	167	0
WOPPE	505	0	509	0	505	0
ARSENTER	146	0	150	0	150	0
COUNTY TOTALS	9,153	8	9,048	2	9,176	2

CHESTERFIELD COUNTY
 VOTED IN EAST GENEVA SECTION
 HELD IN SOUTH CAROLINA NOVEMBER 4, 1980

PRECINCTS	EDUCATION ADVISORY COUNCIL				EDUCATION ADVISORY COUNCIL			
	(N) DEWECK HARVEY J	(N) HARTZLER DEZZIE I	(N) KENTLEY TIV	(N) KUZINS KUZINS	(M) KETTELWIS K-VU	(N) EDWARDS EDWARDS	(N) EDWARDS EDWARDS	(N) EDWARDS EDWARDS
ANDLUSCATERRH	18	48	57	51	0	0	0	0
BLACK CREEK	0	0	0	0	0	0	0	0
BLACKS MILL	0	0	0	0	0	0	0	0
CAT BOND	0	0	0	0	0	0	0	0
CENTER GROVE	0	0	0	0	0	0	0	0
CEPED POINT	0	0	0	0	0	0	0	0
CHERAM MTS	0	0	0	0	0	0	0	0
CHERAM MTS	0	0	0	0	0	0	0	0
CROSS RIDGE	0	0	0	0	0	0	0	0
CROSS RIDGE	0	0	0	0	0	0	0	0
DAVIDY	0	0	0	0	0	0	0	0
GRANTS MILL	0	0	0	0	0	0	0	0
GRANTS MILL	24	36	32	40	0	0	0	0
MANCINI	0	0	0	0	0	0	0	0
MIDDENORE	0	0	0	0	0	0	0	0
MULDOON	0	0	0	0	0	0	0	0
MULDOON	0	0	0	0	0	0	0	0
PAGE LAND	0	0	0	0	0	0	0	0
PATPICK	0	0	0	0	0	0	0	0
PATPICK	0	0	0	0	0	0	0	0
PIRY DEE	0	0	0	0	0	0	0	0
SHILL	0	0	0	0	0	0	0	0
SHILL	0	0	0	0	0	0	0	0
SWAN HILL	0	0	0	0	0	0	0	0
WENFORD	0	0	0	0	0	0	0	0
WHITE OAK	0	0	0	0	0	0	0	0
WIER	0	0	0	0	0	0	0	0
WIER	0	0	0	0	0	0	0	0
ARSENTEF	0	0	0	0	0	0	0	0
COUNTY TOTALS	273	433	451	473	0	463	463	463

CLARENDON COUNTY
 VOTES CAST IN GENERAL ELECTION
 HELD IN SOUTH CAROLINA NOVEMBER 4, 1980

PRECINCTS	HOUSE OF REP.		PROBATE JUDGE	SHERIFF	CORONER	COUNTY TREAS.	COUNTY COUNCIL		COUNTY Supt. of Ed.
	DIST NO 066	DIST NO 067	(D)	(D)	(D)	(D)	DIST NO 001	DIST NO 100	(D)
	(D) H A R V I T I T	(D) G R I F F I E S L	(D) B R A D H A W T	(D) S W I T L E Y H O R A C E	(D) B L A C K M A N A N	(D) J A C K S O N M A R G A R E T D	(D) H A R D Y G H	(D) G I B B O N S M C	(D) L E V Y J R M O Y S
ALCOU	23	312	346	344	339	344	336	331	330
BARRINEAU	178	0	179	179	179	180	0	188	180
BARRONS MILL	0	0	78	78	78	78	0	78	0
RIEDMILL	211	0	212	210	207	210	208	207	204
CALVARY	94	142	234	234	233	237	231	233	231
DAVIS STATION	444	0	440	442	438	444	0	436	434
HARPOY	315	15	319	317	313	322	316	315	311
WICKS	197	0	197	197	197	197	0	197	197
HOME BRANCH	0	172	170	174	168	178	166	169	156
JORDAN	445	0	445	451	439	456	439	444	437
MANNING NO. 1	419	0	421	417	425	422	407	412	409
MANNING NO. 2	368	0	378	369	370	377	0	367	354
MANNING NO. 3	549	0	566	558	547	567	545	545	519
MANNING NO. 4	589	158	750	737	753	747	737	733	744
MANNING NO. 5	265	162	441	441	428	445	424	433	411
NEW TION	270	0	277	277	265	278	0	275	0
PAVYVILLE	0	425	419	416	417	416	410	410	417
PANOLA	205	0	205	206	205	205	0	205	205
CARDINIA-GABLE	202	0	207	204	196	207	0	205	196
SUMMERTON NO. 1	609	0	609	624	601	617	0	602	599
SUMMERTON NO. 2	378	0	324	328	325	326	0	320	292
SUMMERTON NO. 3	461	25	478	477	483	479	0	475	470
TURBEVILLE	504	0	518	522	502	523	0	518	501
WILSON-FORRESTON	464	0	468	461	466	466	466	460	465
WAKDAL F	109	0	113	109	101	113	0	118	88
ARSENTEE	165	56	226	221	223	228	129	118	213
COUNTY TOTALS	7,426	1,467	9,020	8,993	8,895	9,062	4,814	8,794	8,363

COLLETON COUNTY
 VOTES CAST IN GENERAL ELECTION
 HELD IN SOUTH CAROLINA NOVEMBER 4, 1980

PRECINCTS	CORONER		COUNTY SUPERVISOR		COUNTY SUPT. OF EDUCATION		COUNTY BOARD OF EDUCATION		
	(D)	(W)	(D)	(R)	(D)	(W)	DIST NO 001		DIST NO 002
	* P M A K E Y J	M I S S C W R I T E - I N S	* F E N O M E L L F	S A M U E L	* S M O D A L J R	M I S S C W R I T E - I N S	(N)	(W)	(N)
						* K E N N E D Y H A L V	M I S S C W R I T E - I N S	* S A U N D E R S R U T H	
ASHTON	53	0	39	18	54	0	0	0	55
BELLS	100	0	87	20	107	0	0	0	106
BERRA	49	0	45	5	49	0	0	0	50
CANADY'S	133	0	113	42	137	0	0	0	98
COTTAGEVILLE	630	0	454	161	615	0	649	0	0
COLETON	144	0	123	29	145	0	0	0	150
GREEN BOND	406	0	382	41	407	0	415	0	0
HENDERSONVILLE	541	0	489	87	541	0	161	0	368
HORSE PEN	125	0	88	58	123	0	0	0	84
HINDSON'S MILL	128	0	103	36	128	0	0	0	143
JACKSONBORN	210	0	202	21	128	0	234	0	0
LODGE	218	0	170	67	224	0	0	0	231
MAPLE CANE	133	0	94	25	105	0	118	0	0
MASHAWVILLE	302	0	261	57	297	0	306	0	0
PEOPLES	110	0	91	39	109	0	56	0	0
RETTIS	38	0	29	8	38	0	38	0	0
RENTEI	114	0	90	35	111	0	0	0	115
RITTER	270	0	253	43	277	0	293	0	0
ROUND O	157	0	131	44	145	0	146	0	0
RICE PATCH	296	0	228	95	287	0	0	0	333
RUFFIN	165	0	133	54	170	0	0	0	177
STONEY'S	109	0	81	39	109	0	114	0	0
SWOKES	463	0	433	53	476	0	0	0	467
STOKES	179	0	134	77	173	0	0	0	214
STIVERS	172	0	121	58	172	0	0	0	204
WALTERBORO NO 1	615	0	515	188	614	0	324	0	251
WALTERBORO NO 2	884	0	719	239	884	0	905	0	0
WALTERBORO NO 3	588	0	482	157	584	0	590	0	0
WALTERBORO NO 4	1,377	0	1,023	539	1,314	0	194	0	1,183
WILLIAMS	140	0	118	33	143	0	0	0	143
WOLF CREEK	77	0	56	35	73	0	0	0	93
WRIGHT BEACH	92	0	74	37	90	0	101	0	0
WYNNETEE	333	0	267	98	333	0	165	0	127
COUNTY TOTALS	9,338	1	7,628	2,539	9,162	8	4,849	1	4,598

DARLINGTON COUNTY
 VOTES CAST IN GENERAL ELECTION
 HELD IN SOUTH CAROLINA NOVEMBER 4, 1980

PRECINCTS	PRESIDENT AND VICE-PRESIDENT				U.S. SENATE				REPRESENTATIVE				STATE SENATE		
	(P)	(I)	(D)	(R)	(L)	(H)	(D)	(R)	(M)	(D)	(M)	(D)	(M)	(D)	(M)
AMERICAN	1		1												
AVON	1		1												
BETHEL CREEK	1		1												
BUCK BRANCH	1		1												
CLIVE	1		1												
DARLINGTON NO 1	1		1												
DARLINGTON NO 2	1		1												
DARLINGTON NO 3	1		1												
DARLINGTON NO 4	1		1												
DARLINGTON NO 5	1		1												
DARLINGTON NO 6	1		1												
DARLINGTON NO 7	1		1												
DARLINGTON NO 8	1		1												
DARLINGTON NO 9	1		1												
DARLINGTON NO 10	1		1												
DARLINGTON NO 11	1		1												
DARLINGTON NO 12	1		1												
DARLINGTON NO 13	1		1												
DARLINGTON NO 14	1		1												
DARLINGTON NO 15	1		1												
DARLINGTON NO 16	1		1												
DARLINGTON NO 17	1		1												
DARLINGTON NO 18	1		1												
DARLINGTON NO 19	1		1												
DARLINGTON NO 20	1		1												
DARLINGTON NO 21	1		1												
DARLINGTON NO 22	1		1												
DARLINGTON NO 23	1		1												
DARLINGTON NO 24	1		1												
DARLINGTON NO 25	1		1												
DARLINGTON NO 26	1		1												
DARLINGTON NO 27	1		1												
DARLINGTON NO 28	1		1												
DARLINGTON NO 29	1		1												
DARLINGTON NO 30	1		1												
DARLINGTON NO 31	1		1												
DARLINGTON NO 32	1		1												
DARLINGTON NO 33	1		1												
DARLINGTON NO 34	1		1												
DARLINGTON NO 35	1		1												
DARLINGTON NO 36	1		1												
DARLINGTON NO 37	1		1												
DARLINGTON NO 38	1		1												
DARLINGTON NO 39	1		1												
DARLINGTON NO 40	1		1												
DARLINGTON NO 41	1		1												
DARLINGTON NO 42	1		1												
DARLINGTON NO 43	1		1												
DARLINGTON NO 44	1		1												
DARLINGTON NO 45	1		1												
DARLINGTON NO 46	1		1												
DARLINGTON NO 47	1		1												
DARLINGTON NO 48	1		1												
DARLINGTON NO 49	1		1												
DARLINGTON NO 50	1		1												
DARLINGTON NO 51	1		1												
DARLINGTON NO 52	1		1												
DARLINGTON NO 53	1		1												
DARLINGTON NO 54	1		1												
DARLINGTON NO 55	1		1												
DARLINGTON NO 56	1		1												
DARLINGTON NO 57	1		1												
DARLINGTON NO 58	1		1												
DARLINGTON NO 59	1		1												
DARLINGTON NO 60	1		1												
DARLINGTON NO 61	1		1												
DARLINGTON NO 62	1		1												
DARLINGTON NO 63	1		1												
DARLINGTON NO 64	1		1												
DARLINGTON NO 65	1		1												
DARLINGTON NO 66	1		1												
DARLINGTON NO 67	1		1												
DARLINGTON NO 68	1		1												
DARLINGTON NO 69	1		1												
DARLINGTON NO 70	1		1												
DARLINGTON NO 71	1		1												
DARLINGTON NO 72	1		1												
DARLINGTON NO 73	1		1												
DARLINGTON NO 74	1		1												
DARLINGTON NO 75	1		1												
DARLINGTON NO 76	1		1												
DARLINGTON NO 77	1		1												
DARLINGTON NO 78	1		1												
DARLINGTON NO 79	1		1												
DARLINGTON NO 80	1		1												
DARLINGTON NO 81	1		1												
DARLINGTON NO 82	1		1												
DARLINGTON NO 83	1		1												
DARLINGTON NO 84	1		1												
DARLINGTON NO 85	1		1												
DARLINGTON NO 86	1		1												
DARLINGTON NO 87	1		1												
DARLINGTON NO 88	1		1												
DARLINGTON NO 89	1		1												
DARLINGTON NO 90	1		1												
DARLINGTON NO 91	1		1												
DARLINGTON NO 92	1		1												
DARLINGTON NO 93	1		1												
DARLINGTON NO 94	1		1												
DARLINGTON NO 95	1		1												
DARLINGTON NO 96	1		1												
DARLINGTON NO 97	1		1												
DARLINGTON NO 98	1		1												
DARLINGTON NO 99	1		1												
DARLINGTON NO 100	1		1												
COUNTY TOTALS	221	44	649	826	65	123	177	0	82	9	10	10	10	10	10

DARLINGTON COUNTY
 VOTES CAST IN GENERAL ELECTION
 HELD IN SOUTH CAROLINA NOVEMBER 4, 1980

PRECINCTS	COUNTY COUNCIL						
	DIST NO 001		DIST NO 002	DIST NO 003		DIST NO 100	
	(D)	(R)	(D)	(D)	(R)	(D)	(R)
	* B R R Y R O B E R T	C A R T E R W E A V E R	* G A R R O D R R E L L	* R O B E R T W A R R E R	C L A R K S W E L L	* K I T L E R R O B E R T	R A Y H A R R I S
ANTTICH	381	115	408	367	126	367	157
AUBURN	165	24	175	167	22	157	38
BETHEL	142	29	152	156	45	125	60
BLACK CREEK	190	59	200	184	57	174	73
BURNT BRANCH	92	17	95	90	20	86	24
CLYDE	108	0	111	97	28	89	35
DARLINGTON NO 1	181	103	159	165	104	161	152
DARLINGTON NO 2	640	126	535	559	135	536	220
DARLINGTON NO 4	679	16	622	661	16	661	24
DARLINGTON NO 5	644	11	651	647	7	649	16
DRYVILLE	238	62	221	226	69	210	95
HARTSVILLE NO 1	126	252	406	283	279	224	381
HARTSVILLE ZC3	195	150	201	180	158	166	196
HARTSVILLE NO 4	178	89	0	146	96	146	120
HARTSVILLE NO 5	665	349	804	620	436	531	981
HARTSVILLE NO 6	849	34	862	848	24	835	31
HARTSVILLE NO 7	118	81	138	113	67	106	98
HARTSVILLE NO 8	566	392	664	543	385	538	465
HIGH HILL	237	100	236	240	90	232	108
INDIAN BRANCH	203	34	230	197	27	184	53
KELLEYTOWN	290	216	369	252	245	244	285
LAKE SWAMP	170	104	165	184	95	159	114
LAMAR NO. 1	386	127	365	446	154	366	166
LAMAR NO. 2	176	83	0	229	90	180	93
LYDIA	211	42	220	193	62	200	56
MECHANICSVILLE	185	52	169	177	45	154	87
MONT CLARE	174	29	163	169	24	160	42
NEWMAN SWAMP	97	13	0	80	27	89	17
NEW MARKET	171	29	187	163	35	163	41
NATES	216	36	0	215	39	200	56
PALETTON	230	267	239	221	236	218	270
PHILADELPHIA	102	22	0	104	26	92	35
POND HOLLOW	61	15	0	62	13	57	20
SOCIETY HILL	276	75	280	272	74	283	91
SWIFT CREEK	178	41	176	159	55	136	85
DARLINGTON NO 3	872	397	711	713	363	740	655
DARLINGTON NO 6	379	208	321	318	193	298	276
ABSENTEE	287	138	347	275	129	252	177
COUNTY TOTALS	11,062	3,947	10,576	10,699	4,116	10,168	5,491

DARLINGTON COUNTY
 VOTES CAST IN GENERAL ELECTION
 HELD IN SOUTH CAROLINA NOVEMBER 4, 1980

PRECINCTS	COUNTY BOARD OF EDUCATION		FIRE DISTRICT TRUSTEE					
	DIST NO 011		DIST NO 001			DIST NC 002		
	(P) * R A T E L E Y	(P) S T I M M S W M A Y N E	(P) * P A R K E R	(P) * H A N N O R E L L E Y	(W) W R I T T E - T I N S	(P) * G A L L O W M A Y	(P) * K I R B Y J R	(P) * S A N D E R S
ANTIOH	255	221	0	0	0	0	0	0
AURIPN	0	0	0	0	0	0	0	0
BETHI	0	0	0	0	0	0	0	0
BLACK CREEK	0	0	0	0	0	0	0	0
BURN BRANCH	0	0	0	0	0	0	0	0
CLYDE	0	0	0	0	0	0	0	0
DARLINGTON NO 1	0	0	0	0	0	0	0	0
DARLINGTON NO 2	0	0	0	0	0	0	0	0
DARLINGTON NO 4	0	0	0	0	0	27	11	5
DARLINGTON NO 5	0	0	0	0	0	0	0	0
DOVESVILLE	0	0	0	0	0	0	0	0
HARTSVILLE NO 1	0	0	0	0	0	0	0	0
HARTSVILLE 283	0	0	0	0	0	0	0	0
HARTSVILLE NO 4	0	0	0	0	0	0	0	0
HARTSVILLE NO 5	0	0	0	0	0	0	0	0
HARTSVILLE NO 6	0	0	0	0	0	0	0	0
HARTSVILLE NO 7	0	0	0	0	0	0	0	0
HARTSVILLE NO 8	44	33	0	0	0	0	0	0
HIGH HILL	0	0	0	0	0	0	0	0
INDIAN BRANCH	0	0	0	0	0	30	28	28
KELLYTOWN	0	0	0	0	0	14	5	2
LAKE SWAMP	0	0	0	0	0	2	2	4
LAMAR NO. 1	0	0	0	0	0	0	0	0
LAMAR NO. 2	0	0	0	0	0	0	0	0
LYDIA	0	0	0	0	0	0	0	0
MECHANICSVILLE	0	0	0	0	0	0	0	0
MONT CLARE	0	0	0	0	0	0	0	0
NEUMAN SWAMP	0	0	0	0	0	0	0	0
NEW MARKET	4	1	0	0	0	0	0	0
NATES	0	0	0	0	0	0	0	0
PAUMETT	0	0	0	0	0	0	0	0
PHILADELPHIA	0	0	49	43	23	0	0	0
POND HOLLOW	41	38	0	0	0	0	0	0
SCOTTY HILL	0	0	0	0	0	0	0	0
SWIFT CREEK	0	0	0	0	0	0	0	0
DARLINGTON NO 3	0	0	36	15	0	0	0	0
DARLINGTON NO 6	0	0	0	0	0	0	0	0
ABSENTEE	25	9	29	27	0	4	4	4
COUNTY TOTALS	816	640	559	475	23	367	325	334

DILLON COUNTY
 HELD VOTES CAST IN GENERAL ELECTION
 IN SOUTH CAROLINA NOVEMBER 4, 1980

PRECINCTS	PRESIDENT AND VICE PRESIDENT						U.S. SENATE			REPRESENTATIVE			
	(P) ANDREWS	(T) BARKER	(D) CANNON	(R) BUSH	(L) CARR	(W) HISL	(D) FERGUSON	(R) MAY	(W) HISL	(D) JOHNSON	(R) JOHNSON	(R) HISL	(R) HISL
EAST DILLON	20	00	417	72	80	000	10	267	000	20	000	000	000
WEST DILLON	00	00	23	27	10	000	00	00	000	00	000	000	000
SOUTH DILLON	00	00	22	26	10	000	00	00	000	00	000	000	000
NEW HOLLY	00	00	00	00	00	000	00	00	000	00	000	000	000
LARK VIEW	00	00	00	00	00	000	00	00	000	00	000	000	000
CADDY'S HILL	00	00	00	00	00	000	00	00	000	00	000	000	000
W. CALVARY	00	00	00	00	00	000	00	00	000	00	000	000	000
BEAUMONT HILL	00	00	00	00	00	000	00	00	000	00	000	000	000
HAWKER	00	00	00	00	00	000	00	00	000	00	000	000	000
PARKLAND	00	00	00	00	00	000	00	00	000	00	000	000	000
LITTLE ROCK	00	00	00	00	00	000	00	00	000	00	000	000	000
WINTURN	00	00	00	00	00	000	00	00	000	00	000	000	000
HANNOCK	00	00	00	00	00	000	00	00	000	00	000	000	000
FLOYDALE	00	00	00	00	00	000	00	00	000	00	000	000	000
FORK	00	00	00	00	00	000	00	00	000	00	000	000	000
ROSENTE	00	00	00	00	00	000	00	00	000	00	000	000	000
COUNTY TOTALS	59	10	4,918	3,385	23	5	6,035	1,285	0	4,103	3,767	1	

DILLON COUNTY
 VOTES CAST IN GENERAL ELECTION
 HELD IN SOUTH CAROLINA NOVEMBER 4, 1980

PRECINCTS	CORNER		COUNTY COUNCIL			
	(O)	(W)	DIST NO 001	DIST NO 002	DIST NO 003	DIST NC 004
	* R O G E R S	* W R I T E - L I N S	* E L W O O D E N	* A H N R A C E E	* H U B B E R T	* L A R R Y
EAST DILLON	1,091	0	399	0	0	0
WEST DILLON	748	0	0	0	0	0
SOUTH DILLON	880	0	349	0	0	0
JATTA	1,084	0	0	0	211	805
NEW HOPE	84	0	0	0	0	0
LAKE VIEW	502	0	0	627	7	0
KEMPER	121	0	0	80	42	0
CADWY'S HILL	112	0	0	116	0	0
MT. CALVARY	421	0	335	48	0	0
BERNARD	116	1	16	107	0	0
PLEASANT HILL	159	0	24	139	0	0
LAWER	146	0	365	0	0	0
CARLAND	97	0	0	0	0	0
CAROLINA	77	0	0	0	0	0
LITTLE ROCK	236	0	0	0	0	0
MINTHORN	90	0	0	0	0	0
DAK GROVE	217	0	0	0	0	254
WANNING	156	0	16	0	51	0
FLOYDALE	232	0	0	0	303	0
ORR	257	0	0	0	246	0
ARSENTER	157	0	29	35	6	24
COUNTY TOTALS	7,275	8	1,533	1,152	866	1,173

ORCHESTER COUNTY
 VOTES CAST IN GENERAL ELECTION
 HELD IN SOUTH CAROLINA NOVEMBER 4, 1980

PRECINCTS	PRESIDENT AND VICE-PRESIDENT					U.S. SENATE		REP. IN CONGRESS		STATE SENATE			
	(P) J. DUBOY	(T) B. WILKINSON	(D) C. BOYD	(R) B. WILKINSON	(M) B. WILKINSON	(I) B. WILKINSON	(R) B. WILKINSON	(M) B. WILKINSON	(D) J. DUBOY	(R) B. WILKINSON	(I) B. WILKINSON	(I) B. WILKINSON	(I) B. WILKINSON
DEEVESVILLE	4	1	2	1	0	1	1	1	1	1	1	1	1
COOPER NO. 1	0	0	0	0	0	0	0	0	0	0	0	0	0
LAUREL	0	0	0	0	0	0	0	0	0	0	0	0	0
LAUREL NO. 1	0	0	0	0	0	0	0	0	0	0	0	0	0
LAUREL NO. 2	0	0	0	0	0	0	0	0	0	0	0	0	0
LAUREL NO. 3	0	0	0	0	0	0	0	0	0	0	0	0	0
LAUREL NO. 4	0	0	0	0	0	0	0	0	0	0	0	0	0
LAUREL NO. 5	0	0	0	0	0	0	0	0	0	0	0	0	0
LAUREL NO. 6	0	0	0	0	0	0	0	0	0	0	0	0	0
LAUREL NO. 7	0	0	0	0	0	0	0	0	0	0	0	0	0
LAUREL NO. 8	0	0	0	0	0	0	0	0	0	0	0	0	0
LAUREL NO. 9	0	0	0	0	0	0	0	0	0	0	0	0	0
LAUREL NO. 10	0	0	0	0	0	0	0	0	0	0	0	0	0
LAUREL NO. 11	0	0	0	0	0	0	0	0	0	0	0	0	0
LAUREL NO. 12	0	0	0	0	0	0	0	0	0	0	0	0	0
LAUREL NO. 13	0	0	0	0	0	0	0	0	0	0	0	0	0
LAUREL NO. 14	0	0	0	0	0	0	0	0	0	0	0	0	0
LAUREL NO. 15	0	0	0	0	0	0	0	0	0	0	0	0	0
LAUREL NO. 16	0	0	0	0	0	0	0	0	0	0	0	0	0
LAUREL NO. 17	0	0	0	0	0	0	0	0	0	0	0	0	0
LAUREL NO. 18	0	0	0	0	0	0	0	0	0	0	0	0	0
LAUREL NO. 19	0	0	0	0	0	0	0	0	0	0	0	0	0
LAUREL NO. 20	0	0	0	0	0	0	0	0	0	0	0	0	0
LAUREL NO. 21	0	0	0	0	0	0	0	0	0	0	0	0	0
LAUREL NO. 22	0	0	0	0	0	0	0	0	0	0	0	0	0
LAUREL NO. 23	0	0	0	0	0	0	0	0	0	0	0	0	0
LAUREL NO. 24	0	0	0	0	0	0	0	0	0	0	0	0	0
LAUREL NO. 25	0	0	0	0	0	0	0	0	0	0	0	0	0
LAUREL NO. 26	0	0	0	0	0	0	0	0	0	0	0	0	0
LAUREL NO. 27	0	0	0	0	0	0	0	0	0	0	0	0	0
LAUREL NO. 28	0	0	0	0	0	0	0	0	0	0	0	0	0
LAUREL NO. 29	0	0	0	0	0	0	0	0	0	0	0	0	0
LAUREL NO. 30	0	0	0	0	0	0	0	0	0	0	0	0	0
LAUREL NO. 31	0	0	0	0	0	0	0	0	0	0	0	0	0
LAUREL NO. 32	0	0	0	0	0	0	0	0	0	0	0	0	0
LAUREL NO. 33	0	0	0	0	0	0	0	0	0	0	0	0	0
LAUREL NO. 34	0	0	0	0	0	0	0	0	0	0	0	0	0
LAUREL NO. 35	0	0	0	0	0	0	0	0	0	0	0	0	0
LAUREL NO. 36	0	0	0	0	0	0	0	0	0	0	0	0	0
LAUREL NO. 37	0	0	0	0	0	0	0	0	0	0	0	0	0
LAUREL NO. 38	0	0	0	0	0	0	0	0	0	0	0	0	0
LAUREL NO. 39	0	0	0	0	0	0	0	0	0	0	0	0	0
LAUREL NO. 40	0	0	0	0	0	0	0	0	0	0	0	0	0
LAUREL NO. 41	0	0	0	0	0	0	0	0	0	0	0	0	0
LAUREL NO. 42	0	0	0	0	0	0	0	0	0	0	0	0	0
LAUREL NO. 43	0	0	0	0	0	0	0	0	0	0	0	0	0
LAUREL NO. 44	0	0	0	0	0	0	0	0	0	0	0	0	0
LAUREL NO. 45	0	0	0	0	0	0	0	0	0	0	0	0	0
LAUREL NO. 46	0	0	0	0	0	0	0	0	0	0	0	0	0
LAUREL NO. 47	0	0	0	0	0	0	0	0	0	0	0	0	0
LAUREL NO. 48	0	0	0	0	0	0	0	0	0	0	0	0	0
LAUREL NO. 49	0	0	0	0	0	0	0	0	0	0	0	0	0
LAUREL NO. 50	0	0	0	0	0	0	0	0	0	0	0	0	0
LAUREL NO. 51	0	0	0	0	0	0	0	0	0	0	0	0	0
LAUREL NO. 52	0	0	0	0	0	0	0	0	0	0	0	0	0
LAUREL NO. 53	0	0	0	0	0	0	0	0	0	0	0	0	0
LAUREL NO. 54	0	0	0	0	0	0	0	0	0	0	0	0	0
LAUREL NO. 55	0	0	0	0	0	0	0	0	0	0	0	0	0
LAUREL NO. 56	0	0	0	0	0	0	0	0	0	0	0	0	0
LAUREL NO. 57	0	0	0	0	0	0	0	0	0	0	0	0	0
LAUREL NO. 58	0	0	0	0	0	0	0	0	0	0	0	0	0
LAUREL NO. 59	0	0	0	0	0	0	0	0	0	0	0	0	0
LAUREL NO. 60	0	0	0	0	0	0	0	0	0	0	0	0	0
LAUREL NO. 61	0	0	0	0	0	0	0	0	0	0	0	0	0
LAUREL NO. 62	0	0	0	0	0	0	0	0	0	0	0	0	0
LAUREL NO. 63	0	0	0	0	0	0	0	0	0	0	0	0	0
LAUREL NO. 64	0	0	0	0	0	0	0	0	0	0	0	0	0
LAUREL NO. 65	0	0	0	0	0	0	0	0	0	0	0	0	0
LAUREL NO. 66	0	0	0	0	0	0	0	0	0	0	0	0	0
LAUREL NO. 67	0	0	0	0	0	0	0	0	0	0	0	0	0
LAUREL NO. 68	0	0	0	0	0	0	0	0	0	0	0	0	0
LAUREL NO. 69	0	0	0	0	0	0	0	0	0	0	0	0	0
LAUREL NO. 70	0	0	0	0	0	0	0	0	0	0	0	0	0
LAUREL NO. 71	0	0	0	0	0	0	0	0	0	0	0	0	0
LAUREL NO. 72	0	0	0	0	0	0	0	0	0	0	0	0	0
LAUREL NO. 73	0	0	0	0	0	0	0	0	0	0	0	0	0
LAUREL NO. 74	0	0	0	0	0	0	0	0	0	0	0	0	0
LAUREL NO. 75	0	0	0	0	0	0	0	0	0	0	0	0	0
LAUREL NO. 76	0	0	0	0	0	0	0	0	0	0	0	0	0
LAUREL NO. 77	0	0	0	0	0	0	0	0	0	0	0	0	0
LAUREL NO. 78	0	0	0	0	0	0	0	0	0	0	0	0	0
LAUREL NO. 79	0	0	0	0	0	0	0	0	0	0	0	0	0
LAUREL NO. 80	0	0	0	0	0	0	0	0	0	0	0	0	0
LAUREL NO. 81	0	0	0	0	0	0	0	0	0	0	0	0	0
LAUREL NO. 82	0	0	0	0	0	0	0	0	0	0	0	0	0
LAUREL NO. 83	0	0	0	0	0	0	0	0	0	0	0	0	0
LAUREL NO. 84	0	0	0	0	0	0	0	0	0	0	0	0	0
LAUREL NO. 85	0	0	0	0	0	0	0	0	0	0	0	0	0
LAUREL NO. 86	0	0	0	0	0	0	0	0	0	0	0	0	0
LAUREL NO. 87	0	0	0	0	0	0	0	0	0	0	0	0	0
LAUREL NO. 88	0	0	0	0	0	0	0	0	0	0	0	0	0
LAUREL NO. 89	0	0	0	0	0	0	0	0	0	0	0	0	0
LAUREL NO. 90	0	0	0	0	0	0	0	0	0	0	0	0	0
LAUREL NO. 91	0	0	0	0	0	0	0	0	0	0	0	0	0
LAUREL NO. 92	0	0	0	0	0	0	0	0	0	0	0	0	0
LAUREL NO. 93	0	0	0	0	0	0	0	0	0	0	0	0	0
LAUREL NO. 94	0	0	0	0	0	0	0	0	0	0	0	0	0
LAUREL NO. 95	0	0	0	0	0	0	0	0	0	0	0	0	0
LAUREL NO. 96	0	0	0	0	0	0	0	0	0	0	0	0	0
LAUREL NO. 97	0	0	0	0	0	0	0	0	0	0	0	0	0
LAUREL NO. 98	0	0	0	0	0	0	0	0	0	0	0	0	0
LAUREL NO. 99	0	0	0	0	0	0	0	0	0	0	0	0	0
LAUREL NO. 100	0	0	0	0	0	0	0	0	0	0	0	0	0
COUNTY TOTALS	140	8	7,237	10,893	20	11,931	6,063	0	8,170	10,085	12,177	13,163	

DORCHESTER COUNTY
 HELD IN SOUTH CAROLINA NOVEMBER 4, 1980
 WHITE, EAST IN GENERAL ELECTION

DISTRICTS	HOUSE OF REPRESENTATIVES		SOLICITOR	PROBATE JUDGE	CLERK COURT	SHERIFF		CORONER	COUNTY AUDITOR	COUNTY PRESS.
	(D)	(R)				(D)	(W)			
PREVAILLE	442			(D) P. S. SIMPSON	(D) C. A. RABIN	(D) K. M. CRUICKSHANK	(W) J. C. COBBLEY	(D) R. J. BOBERTON	(D) M. L. YERGEN	(D) K. M. CRUICKSHANK
ST. GEORGE	800									
INDIAN FIELD	541			(D) E. D. NORRIS						
ROCKVILLE	547									
CIVIL WAR	4									
MICHAEL	1,027									
CAROLINA	488									
DELMAR	0									
WATERVILLE	92									
KNIGHTVILLE	0									
GIMMERTON	0									
KNIGHTVILLE	463									
SHILOH	1,207									
SHILOH	1,207									
CRATER RIVER	660									
CRATER RIVER	900									
SAUL DWAY	45									
ARSENATEE	181									
COUNTY TOTALS	5,240	4,578	13,123	13,403	13,506	12,415	2,081	13,391	13,299	13,318

EDGEFIELD COUNTY
 NOTES, CLERK OF SUPERIOR COURT
 HELD IN SOUTH CAROLINA NOVEMBER 4, 1980

PRECINCTS	PRESIDENT AND VICE-PRESIDENT							U.S. SENATE				REPRESENTATIVE			
	(P) ANDRUSOV	(I) REINER	(D) COOPER	(R) BUSH	(L) COURT	(M) KATHEINIS	(O) HULLINGS	(R) MAY	(M) KATHEINIS	(D) DEWINE	(R) MAY	(L) COURT	(D) DEWINE	(R) MAY	(L) COURT
EDGEFIELD NO. 1	40	22	336	277	140	0	391	150	0	383	162	162	292	162	162
EDGEFIELD NO. 2	40	22	407	270	140	0	190	150	0	190	150	150	292	150	150
JOHNSTON NO. 1	40	22	479	262	140	0	591	150	0	591	150	150	292	150	150
JOHNSTON NO. 2	40	22	242	207	140	0	400	150	0	400	150	150	292	150	150
WESTVIEW	40	22	544	374	140	0	470	150	0	470	150	150	292	150	150
WESTSIDE	40	22	107	161	140	0	193	150	0	193	150	150	292	150	150
WABON	40	22	74	170	140	0	132	150	0	132	150	150	292	150	150
BRINKLEY	40	22	268	57	140	0	260	150	0	260	150	150	292	150	150
WASNTEN	40	22	55	57	140	0	260	150	0	260	150	150	292	150	150
COUNTY TOTALS	20	10	3,465	2,415	1,600	0	4,235	1,294	0	4,013	1,831	1,831	4,013	1,831	1,831

EDGEFIELD COUNTY
 HELD IN SOUTH CAROLINA NOVEMBER 4, 1980
 VOTES CAST IN GENERAL ELECTION

PRECINCTS	DIST NO 08-1		DIST NO 08-2		STATE SENATE		DIST NO 08-3		DIST NO 08-4		HOUSE OF REP.		CLERK OF COURT	
	(D)	(R)	(D)	(R)	(D)	(R)	(D)	(R)	(D)	(R)	(D)	(R)	(D)	(R)
EDGEFIELD NO. 1	437	131	413	129	383	169	391	169	449	156	514	495	0000000	0000000
EDGEFIELD NO. 2	587	74	550	19	514	153	546	154	580	156	514	495	0000000	0000000
EDGEFIELD NO. 3	622	100	600	19	565	153	546	154	622	156	514	495	0000000	0000000
JOHNSON NO. 1	441	101	390	120	408	227	537	160	450	156	514	495	0000000	0000000
JOHNSON NO. 2	442	101	400	120	408	227	537	160	450	156	514	495	0000000	0000000
WEST SIDE	274	72	200	77	190	66	132	66	274	72	200	77	0000000	0000000
HARRISON	126	55	141	77	122	69	132	66	126	55	141	77	0000000	0000000
HARRISON ME	126	55	141	77	122	69	132	66	126	55	141	77	0000000	0000000
ARLINGTON	271	100	292	75	281	73	240	75	271	100	292	75	0000000	0000000
ARLINGTON ME	271	100	292	75	281	73	240	75	271	100	292	75	0000000	0000000
COUNTY TOTALS	4520	1381	4332	1413	4087	1450	4037	1465	4520	1381	4332	1465	4165	4165

EDGEFIELD COUNTY
 VOTES CAST IN GENERAL ELECTION
 HELD IN SOUTH CAROLINA NOVEMBER 4, 1980

PRECINCTS	SHERIFF		COUNTY BOARD OF EDUCATION			
	(D) P R A Y M O R R I L L Y	(W) M I S C. M I S T I F E - I N S	DIST NO 001		DIST NO 002	
			(D) N O E L E V E R E T T E W	(W) M I S C. M I S T I F E - I N S	(D) L E W I S P	(W) M I S C. M I S T I F E - I N S
EDGEFIELD NO. 1	489	0	462	0	492	0
EDGEFIELD NO. 2	650	4	591	1	663	1
KENWALL	215	1	207	0	222	0
JOHNSTON NO. 1	660	0	662	0	663	0
JOHNSTON NO. 2	500	0	474	0	480	3
TOFFINON	804	1	774	0	801	0
WEATHER	535	4	517	0	515	0
WEST SIDE	221	3	223	0	223	0
HARMONY	197	0	187	0	178	0
NORTH SIDE	185	0	165	0	165	0
BRINKEN	299	0	291	0	301	0
ARSENTEF	109	1	112	0	110	0
COUNTY TOTALS	4,848	20	4,665	1	4,813	4

FAIRFIELD COUNTY
 VOTES CAST IN GENERAL ELECTION
 HELD IN SOUTH CAROLINA NOVEMBER 4, 1980

PRECINCTS	CORNER		COUNTY COUNCIL			
	(D) * S * J * O * L * V * E * B * H	(W) W R I T E - I N S	DIST NO 100			
			(D) * M * J * O * W N	(D) * S * T * E * V * E * N * S * O * N	(D) * T * U * R * N * E * R	(W) W R I T E - I N S
BLACKSTOCK	26	0	19	26	21	0
BLAIRS	205	0	194	197	199	0
CENTERVILLE	40	0	27	39	41	0
CASTERVILLE	134	0	122	120	119	0
GREENBRIER	35	0	14	34	34	4
GLIDDEN GROVE	470	1	407	443	431	22
JENKINSVILLE	206	0	241	282	273	20
KORR	119	0	137	127	131	0
HICKORY RIDGE	204	0	291	284	279	0
LEBANON	242	0	171	222	226	9
MITCHELL	309	0	259	290	287	0
MONTICELLO	137	0	133	137	137	0
NEW HORE	25	0	25	25	23	0
ROGEWAY	621	0	517	579	568	2
STIMPSON	148	0	139	151	148	0
SOUTH WINNSBORO	214	0	171	206	203	19
WINNSBORO MILLS	426	0	301	388	387	0
WINNSBORO NO. 1	786	0	584	755	718	10
WINNSBORO NO. 2	670	0	540	641	607	31
WHITE OAK	74	0	62	69	64	0
WOODWARD	43	0	42	45	41	0
ARSENTEFF	132	0	96	123	120	14
COUNTY TOTALS	5,495	1	4,492	5,183	5,055	131

FLORENCE COUNTY
 HELD IN SOUTH CAROLINA NOVEMBER 4, 1980

PRECINCTS	CORNER		COUNTY TREAS.		COUNTY COUNCIL		DIST NO 005	DIST NO 004	DIST NO 003
	(D)	(R)	(D)	(R)	(D)	(R)			
ACK WARD	1177	1177	0	0	0	0	0	0	0
ADRIEN	1247	1247	0	0	0	0	0	0	0
ANDERSONVILLE	1477	1477	0	0	0	0	0	0	0
COLLEGE ROADS	1718	3087	0	0	0	0	0	0	0
VIEW WARD NO. 1	1745	400	0	0	0	0	0	0	0
VIEW WARD NO. 2	1745	500	0	0	0	0	0	0	0
WENDELL	1745	1745	0	0	0	0	0	0	0
WENDELL WARD	1745	1745	0	0	0	0	0	0	0
EVERGREEN WARD A	1745	1745	0	0	0	0	0	0	0
FLORENCE WARD 1	1745	1745	0	0	0	0	0	0	0
FLORENCE WARD 2	1745	1745	0	0	0	0	0	0	0
FLORENCE WARD 3	1745	1745	0	0	0	0	0	0	0
FLORENCE WARD 4	1745	1745	0	0	0	0	0	0	0
FLORENCE WARD 5	1745	1745	0	0	0	0	0	0	0
FLORENCE WARD 6	1745	1745	0	0	0	0	0	0	0
FLORENCE WARD 7	1745	1745	0	0	0	0	0	0	0
FLORENCE WARD 8	1745	1745	0	0	0	0	0	0	0
GREENWOOD	1745	1745	0	0	0	0	0	0	0
HANNAH	1745	1745	0	0	0	0	0	0	0
SARDIS	1745	1745	0	0	0	0	0	0	0
THONSONVILLE	1745	1745	0	0	0	0	0	0	0
LAKE CITY WARD NO. 1	1745	1745	0	0	0	0	0	0	0
LAKE CITY WARD NO. 2	1745	1745	0	0	0	0	0	0	0
LAKE CITY WARD NO. 3	1745	1745	0	0	0	0	0	0	0
LAKE CITY WARD NO. 4	1745	1745	0	0	0	0	0	0	0
MARS BLUFF HILL	1745	1745	0	0	0	0	0	0	0
NEW GROVE	1745	1745	0	0	0	0	0	0	0
PLANTATION	1745	1745	0	0	0	0	0	0	0
PLANTATION NO. 1	1745	1745	0	0	0	0	0	0	0
PLANTATION NO. 2	1745	1745	0	0	0	0	0	0	0
SALEM	1745	1745	0	0	0	0	0	0	0
SALEMTON	1745	1745	0	0	0	0	0	0	0
TRAVIS	1745	1745	0	0	0	0	0	0	0
TRAVIS WARD 1	1745	1745	0	0	0	0	0	0	0
TRAVIS WARD 2	1745	1745	0	0	0	0	0	0	0
TRAVIS WARD 3	1745	1745	0	0	0	0	0	0	0
TRAVIS WARD 4	1745	1745	0	0	0	0	0	0	0
TRAVIS WARD 5	1745	1745	0	0	0	0	0	0	0
TRAVIS WARD 6	1745	1745	0	0	0	0	0	0	0
TRAVIS WARD 7	1745	1745	0	0	0	0	0	0	0
TRAVIS WARD 8	1745	1745	0	0	0	0	0	0	0
TRAVIS WARD 9	1745	1745	0	0	0	0	0	0	0
TRAVIS WARD 10	1745	1745	0	0	0	0	0	0	0
TRAVIS WARD 11	1745	1745	0	0	0	0	0	0	0
TRAVIS WARD 12	1745	1745	0	0	0	0	0	0	0
TRAVIS WARD 13	1745	1745	0	0	0	0	0	0	0
TRAVIS WARD 14	1745	1745	0	0	0	0	0	0	0
TRAVIS WARD 15	1745	1745	0	0	0	0	0	0	0
TRAVIS WARD 16	1745	1745	0	0	0	0	0	0	0
TRAVIS WARD 17	1745	1745	0	0	0	0	0	0	0
TRAVIS WARD 18	1745	1745	0	0	0	0	0	0	0
TRAVIS WARD 19	1745	1745	0	0	0	0	0	0	0
TRAVIS WARD 20	1745	1745	0	0	0	0	0	0	0
TRAVIS WARD 21	1745	1745	0	0	0	0	0	0	0
TRAVIS WARD 22	1745	1745	0	0	0	0	0	0	0
TRAVIS WARD 23	1745	1745	0	0	0	0	0	0	0
TRAVIS WARD 24	1745	1745	0	0	0	0	0	0	0
TRAVIS WARD 25	1745	1745	0	0	0	0	0	0	0
TRAVIS WARD 26	1745	1745	0	0	0	0	0	0	0
TRAVIS WARD 27	1745	1745	0	0	0	0	0	0	0
TRAVIS WARD 28	1745	1745	0	0	0	0	0	0	0
TRAVIS WARD 29	1745	1745	0	0	0	0	0	0	0
TRAVIS WARD 30	1745	1745	0	0	0	0	0	0	0
TRAVIS WARD 31	1745	1745	0	0	0	0	0	0	0
TRAVIS WARD 32	1745	1745	0	0	0	0	0	0	0
TRAVIS WARD 33	1745	1745	0	0	0	0	0	0	0
TRAVIS WARD 34	1745	1745	0	0	0	0	0	0	0
TRAVIS WARD 35	1745	1745	0	0	0	0	0	0	0
TRAVIS WARD 36	1745	1745	0	0	0	0	0	0	0
TRAVIS WARD 37	1745	1745	0	0	0	0	0	0	0
TRAVIS WARD 38	1745	1745	0	0	0	0	0	0	0
TRAVIS WARD 39	1745	1745	0	0	0	0	0	0	0
TRAVIS WARD 40	1745	1745	0	0	0	0	0	0	0
TRAVIS WARD 41	1745	1745	0	0	0	0	0	0	0
TRAVIS WARD 42	1745	1745	0	0	0	0	0	0	0
TRAVIS WARD 43	1745	1745	0	0	0	0	0	0	0
TRAVIS WARD 44	1745	1745	0	0	0	0	0	0	0
TRAVIS WARD 45	1745	1745	0	0	0	0	0	0	0
TRAVIS WARD 46	1745	1745	0	0	0	0	0	0	0
TRAVIS WARD 47	1745	1745	0	0	0	0	0	0	0
TRAVIS WARD 48	1745	1745	0	0	0	0	0	0	0
TRAVIS WARD 49	1745	1745	0	0	0	0	0	0	0
TRAVIS WARD 50	1745	1745	0	0	0	0	0	0	0

FOREMERE WARD 15	162	1	192	0	0	0	0
WILLOW CREEK	209	1	209	0	0	0	0
WILLOW BRANCH	400	2	400	0	0	0	0
CLAYBANK GROVE	70	3	70	0	0	0	0
ALBANY	70	3	70	0	0	0	0
ALBANY PLACE	70	3	70	0	0	0	0
COUNTY TOTALS	24,588	7,201	27,110	2,896	3,855	2,905	1,846

GEORGETOWN COUNTY
 VOTES CAST IN GENERAL ELECTION
 HELD IN SOUTH CAROLINA NOVEMBER 4, 1980

PRECINCTS	SHERIFF			CORONER	COUNTY AUDITOR	COUNTY TREAS.	COUNTY COUNCIL
	(P) W I L L I A M R	(P) L E E M T L S O N	(D) C A R T E R H E A L	(D) W I L L I A M S O N	(D) S T A H J R	(D) L A W R I M O R E M	DIST NO 002 (D) H E M I N G W A Y
ANDREWS	82	186	586	745	759	765	750
ANDREWS OUTSIDE	39	86	197	274	279	285	274
BETHE	4	38	42	67	67	70	66
BLACK RIVER	11	90	219	244	254	265	202
BROWN'S FERRY	111	34	407	469	476	473	459
CHOPPE	39	28	241	285	287	287	267
CARVER'S BAY	3	15	133	123	126	125	121
COLLY GROVE	1	46	263	171	168	168	191
GEORGETOWN NO 1	134	84	522	612	644	638	528
GEORGETOWN NO 2	272	3	28	296	299	299	291
GEORGETOWN NO 3	275	85	440	620	643	636	553
GEORGETOWN NO 4	23	83	337	378	399	389	325
GEORGETOWN NO 6	63	15	95	139	151	148	127
GEORGETOWN NO 7	120	3	109	162	169	166	166
GRIPS	24	2	181	208	208	209	180
KENSTINGTON	3	195	422	513	536	538	457
MARYVILLE NO. 5	27	306	499	660	691	700	551
MIRRELL'S INLET	66	139	327	376	401	414	337
MYERSVILLE	4	0	143	146	147	146	145
PAWLEY'S ISLAND	116	190	744	772	814	823	660
PENNYROYAL	31	42	81	110	114	118	98
PLANTERSVILLE	38	12	176	214	217	217	208
PLEASANT HILL	12	71	363	348	357	358	348
POTATO BED FERR	0	23	111	116	112	112	120
SAMPIT	236	108	235	373	385	400	375
SANTEE	83	6	222	256	255	250	241
CEDAR CK-S BRCH	1	93	84	134	137	140	142
SPRING GUILLEY	134	194	307	464	485	503	390
SNOW HILL	3	6	45	51	53	54	52
WINDY BAY	36	104	240	295	319	317	243
VAUMANNAH	0	10	33	39	40	40	38
WASENTEE	48	62	271	309	312	308	296
COUNTY TOTALS	1,989	2,359	8,099	9,969	10,304	10,376	8,205

GREENVILLE COUNTY
 HELD VOTES CAST IN GENERAL ELECTION
 NOVEMBER 4, 1980
 IN SOUTH CAROLINA

DISTRICT	DISTRICT NO 02-1		DISTRICT NO 02-2		DISTRICT NO 02-3		DISTRICT NO 02-4		DISTRICT NO 02-5	
	(D)	(R)	(D)	(R)	(D)	(R)	(D)	(R)	(D)	(R)
01	10	10	10	10	10	10	10	10	10	10
02	10	10	10	10	10	10	10	10	10	10
03	10	10	10	10	10	10	10	10	10	10
04	10	10	10	10	10	10	10	10	10	10
05	10	10	10	10	10	10	10	10	10	10
06	10	10	10	10	10	10	10	10	10	10
07	10	10	10	10	10	10	10	10	10	10
08	10	10	10	10	10	10	10	10	10	10
09	10	10	10	10	10	10	10	10	10	10
10	10	10	10	10	10	10	10	10	10	10
11	10	10	10	10	10	10	10	10	10	10
12	10	10	10	10	10	10	10	10	10	10
13	10	10	10	10	10	10	10	10	10	10
14	10	10	10	10	10	10	10	10	10	10
15	10	10	10	10	10	10	10	10	10	10
16	10	10	10	10	10	10	10	10	10	10
17	10	10	10	10	10	10	10	10	10	10
18	10	10	10	10	10	10	10	10	10	10
19	10	10	10	10	10	10	10	10	10	10
20	10	10	10	10	10	10	10	10	10	10
21	10	10	10	10	10	10	10	10	10	10
22	10	10	10	10	10	10	10	10	10	10
23	10	10	10	10	10	10	10	10	10	10
24	10	10	10	10	10	10	10	10	10	10
25	10	10	10	10	10	10	10	10	10	10
26	10	10	10	10	10	10	10	10	10	10
27	10	10	10	10	10	10	10	10	10	10
28	10	10	10	10	10	10	10	10	10	10
29	10	10	10	10	10	10	10	10	10	10
30	10	10	10	10	10	10	10	10	10	10
31	10	10	10	10	10	10	10	10	10	10
32	10	10	10	10	10	10	10	10	10	10
33	10	10	10	10	10	10	10	10	10	10
34	10	10	10	10	10	10	10	10	10	10
35	10	10	10	10	10	10	10	10	10	10
36	10	10	10	10	10	10	10	10	10	10
37	10	10	10	10	10	10	10	10	10	10
38	10	10	10	10	10	10	10	10	10	10
39	10	10	10	10	10	10	10	10	10	10
40	10	10	10	10	10	10	10	10	10	10
41	10	10	10	10	10	10	10	10	10	10
42	10	10	10	10	10	10	10	10	10	10
43	10	10	10	10	10	10	10	10	10	10
44	10	10	10	10	10	10	10	10	10	10
45	10	10	10	10	10	10	10	10	10	10
46	10	10	10	10	10	10	10	10	10	10
47	10	10	10	10	10	10	10	10	10	10
48	10	10	10	10	10	10	10	10	10	10
49	10	10	10	10	10	10	10	10	10	10
50	10	10	10	10	10	10	10	10	10	10
51	10	10	10	10	10	10	10	10	10	10
52	10	10	10	10	10	10	10	10	10	10
53	10	10	10	10	10	10	10	10	10	10
54	10	10	10	10	10	10	10	10	10	10
55	10	10	10	10	10	10	10	10	10	10
56	10	10	10	10	10	10	10	10	10	10
57	10	10	10	10	10	10	10	10	10	10
58	10	10	10	10	10	10	10	10	10	10
59	10	10	10	10	10	10	10	10	10	10
60	10	10	10	10	10	10	10	10	10	10
61	10	10	10	10	10	10	10	10	10	10
62	10	10	10	10	10	10	10	10	10	10
63	10	10	10	10	10	10	10	10	10	10
64	10	10	10	10	10	10	10	10	10	10
65	10	10	10	10	10	10	10	10	10	10
66	10	10	10	10	10	10	10	10	10	10
67	10	10	10	10	10	10	10	10	10	10
68	10	10	10	10	10	10	10	10	10	10
69	10	10	10	10	10	10	10	10	10	10
70	10	10	10	10	10	10	10	10	10	10
71	10	10	10	10	10	10	10	10	10	10
72	10	10	10	10	10	10	10	10	10	10
73	10	10	10	10	10	10	10	10	10	10
74	10	10	10	10	10	10	10	10	10	10
75	10	10	10	10	10	10	10	10	10	10
76	10	10	10	10	10	10	10	10	10	10
77	10	10	10	10	10	10	10	10	10	10
78	10	10	10	10	10	10	10	10	10	10
79	10	10	10	10	10	10	10	10	10	10
80	10	10	10	10	10	10	10	10	10	10
81	10	10	10	10	10	10	10	10	10	10
82	10	10	10	10	10	10	10	10	10	10
83	10	10	10	10	10	10	10	10	10	10
84	10	10	10	10	10	10	10	10	10	10
85	10	10	10	10	10	10	10	10	10	10
86	10	10	10	10	10	10	10	10	10	10
87	10	10	10	10	10	10	10	10	10	10
88	10	10	10	10	10	10	10	10	10	10
89	10	10	10	10	10	10	10	10	10	10
90	10	10	10	10	10	10	10	10	10	10
91	10	10	10	10	10	10	10	10	10	10
92	10	10	10	10	10	10	10	10	10	10
93	10	10	10	10	10	10	10	10	10	10
94	10	10	10	10	10	10	10	10	10	10
95	10	10	10	10	10	10	10	10	10	10
96	10	10	10	10	10	10	10	10	10	10
97	10	10	10	10	10	10	10	10	10	10
98	10	10	10	10	10	10	10	10	10	10
99	10	10	10	10	10	10	10	10	10	10
100	10	10	10	10	10	10	10	10	10	10

- DISTRICTS
- 01
 - 02
 - 03
 - 04
 - 05
 - 06
 - 07
 - 08
 - 09
 - 10
 - 11
 - 12
 - 13
 - 14
 - 15
 - 16
 - 17
 - 18
 - 19
 - 20
 - 21
 - 22
 - 23
 - 24
 - 25
 - 26
 - 27
 - 28
 - 29
 - 30
 - 31
 - 32
 - 33
 - 34
 - 35
 - 36
 - 37
 - 38
 - 39
 - 40
 - 41
 - 42
 - 43
 - 44
 - 45
 - 46
 - 47
 - 48
 - 49
 - 50
 - 51
 - 52
 - 53
 - 54
 - 55
 - 56
 - 57
 - 58
 - 59
 - 60
 - 61
 - 62
 - 63
 - 64
 - 65
 - 66
 - 67
 - 68
 - 69
 - 70
 - 71
 - 72
 - 73
 - 74
 - 75
 - 76
 - 77
 - 78
 - 79
 - 80
 - 81
 - 82
 - 83
 - 84
 - 85
 - 86
 - 87
 - 88
 - 89
 - 90
 - 91
 - 92
 - 93
 - 94
 - 95
 - 96
 - 97
 - 98
 - 99
 - 100

GREENWOOD COUNTY
 VOTES CAST IN GENERAL ELECTION
 HELD IN SOUTH CAROLINA NOVEMBER 4, 1980

PRECINCTS	HOUSE OF REPRESENTATIVES		SOLICITOR-GENERAL		CLERK OF COURT	SHERIFF	SCRONER	COUNTY AUDITOR	COUNTY TREAS.
	DIS. NO. 017	NO. 017	DIS. NO. 018	NO. 018					
	(D)	(R)	(D)	(R)	(D)	(D)	(D)	(D)	(D)
GREENWOOD NO. 1	0	792	704	0	805	803	803	800	800
GREENWOOD NO. 2	0	822	701	0	765	700	700	700	700
GREENWOOD NO. 3	0	1348	227	0	723	709	709	709	709
GREENWOOD NO. 4	0	148	22	0	383	382	382	382	382
GREENWOOD NO. 5	0	158	195	0	576	532	532	532	532
GREENWOOD NO. 6	0	0	0	0	526	526	526	526	526
WALTON	0	0	0	0	388	411	411	411	411
LACON	0	0	0	0	657	727	727	727	727
NINETY-SIX MILL	0	0	0	0	720	720	720	720	720
WOLF SHOALS	0	0	0	0	860	860	860	860	860
CONESBURY	192	0	0	0	910	910	910	910	910
CLAYTON	21	0	0	0	146	146	146	146	146
STONY POINT	45	0	120	0	214	214	214	214	214
PANBRIDGE	8	0	0	0	262	262	262	262	262
WILSON	64	0	0	0	286	286	286	286	286
CALLAWAY	78	0	0	0	482	482	482	482	482
VIRKSEY'S	115	0	0	0	684	684	684	684	684
WOMLEY	130	0	0	0	1115	1115	1115	1115	1115
PHOENIX	180	0	0	0	1588	1588	1588	1588	1588
EMPATH	180	0	0	0	1600	1600	1600	1600	1600
WESLEY	270	0	0	0	1089	1089	1089	1089	1089
GREENWOOD MILL	270	0	69	0	176	191	191	191	191
NEW MARKET	0	250	0	0	340	340	340	340	340
WYOMING	0	0	38	0	520	520	520	520	520
WEAVER	0	0	0	0	740	740	740	740	740
WEAVER	0	0	38	0	400	400	400	400	400
WYOMING	0	650	0	0	264	264	264	264	264
WYOMING	0	0	0	0	77	77	77	77	77
WYOMING	0	0	0	0	87	87	87	87	87
WYOMING	0	0	0	0	91	91	91	91	91
WYOMING	0	0	0	0	86	86	86	86	86
WYOMING	0	0	0	0	86	86	86	86	86
WYOMING	0	220	0	0	30	30	30	30	30
COUNTY TOTALS	3,622	5,030	1,722	4,092	12,372	13,294	13,231	13,064	13,047

HAMPTON COUNTY
 VOTES CAST IN GENERAL ELECTION
 HELD IN SOUTH CAROLINA NOVEMBER 4, 1980

PRECINCTS	WELLESLEY IDENT						U.S. SENATE						WELLESLEY IDENT			WELLESLEY IDENT		
	(P)	(I)	(D)	(R)	(L)	(M)	(D)	(R)	(M)	(R)	(M)	(D)	(R)	(M)	(D)	(R)	(M)	
BRUNSON				10														
CLIFTON				10														
HAMPTON				23														
YARNVILLE				23														
CASLEY BRANCH				36														
CASTLE				36														
PONNET				36														
SCOTTA				36														
VERASSE				36														
WINDSORE				36														
WINDSORE HILL				36														
WINDSORE WOODS				36														
COCKER-WILEY				36														
BLACK CREEK				36														
CLIFTON				36														
ARSENATE				36														
COUNTY TOTALS	35	16	4329	2,217	6	0	5,236	1,072	2	471	2,257	2	471	2,257	2	471	2,257	

HAMPTON COUNTY
 VOTES CAST IN GENERAL ELECTION
 HELD IN SOUTH CAROLINA NOVEMBER 4, 1980

PRECINCTS	COUNTY COUNCIL				COUNTY SUPT. OF EDUCATION				DIRECTOR OF PUBLIC WORKS		
	(D)	(M)	(W)	(W)	(P)	(D)	(W)	(D)	(W)	(D)	(W)
BRUNSON	270	273	107	107	227	237	0	237	0	237	0
HAMPTON CHSE I	250	263	107	107	128	128	0	128	0	128	0
HAMPTON CHSE 2	250	210	107	107	128	128	0	128	0	128	0
LADY BUNCH	250	210	107	107	128	128	0	128	0	128	0
CABNETT	116	107	17	17	129	129	0	129	0	129	0
ESTLEY	116	107	17	17	129	129	0	129	0	129	0
CHRYSTAL	116	107	17	17	129	129	0	129	0	129	0
SCOTIA	116	107	17	17	129	129	0	129	0	129	0
WHEELER	116	107	17	17	129	129	0	129	0	129	0
RIVERS	116	107	17	17	129	129	0	129	0	129	0
PODWELL	116	107	17	17	129	129	0	129	0	129	0
WILLEY	116	107	17	17	129	129	0	129	0	129	0
CUMMINGS	116	107	17	17	129	129	0	129	0	129	0
BLACK CREEK	116	107	17	17	129	129	0	129	0	129	0
WHELF	116	107	17	17	129	129	0	129	0	129	0
COUNTY TOTALS	4,129	4,030	1,682	1,682	2,606	3,647	7	4,219	7	12	

HOMEWOOD	04	07	11	17	18	19	20	21	22		
ADRIAN	1	1	1	1	1	1	1	1	1		
WATTE	1	1	1	1	1	1	1	1	1		
HICKORY GROVE	1	1	1	1	1	1	1	1	1		
WHEATLAND	1	1	1	1	1	1	1	1	1		
SHELLHILL	1	1	1	1	1	1	1	1	1		
SALEM	1	1	1	1	1	1	1	1	1		
VEST LORIS	1	1	1	1	1	1	1	1	1		
ROBINSON	1	1	1	1	1	1	1	1	1		
ADAMSVILLE	1	1	1	1	1	1	1	1	1		
DUNES	1	1	1	1	1	1	1	1	1		
DEAN CREST	1	1	1	1	1	1	1	1	1		
CLAYTON	1	1	1	1	1	1	1	1	1		
CASSADIPLANE	1	1	1	1	1	1	1	1	1		
SEA OAKS	1	1	1	1	1	1	1	1	1		
WINDY HILLS	1	1	1	1	1	1	1	1	1		
GARDEN CITY	1	1	1	1	1	1	1	1	1		
ATLANTIC REACH	1	1	1	1	1	1	1	1	1		
ABSENTEE	1	1	1	1	1	1	1	1	1		
COUNTY TOTALS	524	27	13,888	14,323	84	14	20,130	7,747	11,156	17,111	22

WINDMILL	000000000000000000000000	2	22,075	3	22,075	2	22,075	1	000000000000000000000000
ARISTON	000000000000000000000000	2	6,633	2	6,633	2	6,633	2	000000000000000000000000
MADIE OAK	000000000000000000000000	2	6,203	2	6,203	2	6,203	2	000000000000000000000000
WILKINSON GROVE	000000000000000000000000	2	6,203	2	6,203	2	6,203	2	000000000000000000000000
CHELSEA	000000000000000000000000	2	6,203	2	6,203	2	6,203	2	000000000000000000000000
OLD MILL	000000000000000000000000	2	6,203	2	6,203	2	6,203	2	000000000000000000000000
WEST LORIS	000000000000000000000000	2	6,203	2	6,203	2	6,203	2	000000000000000000000000
INLANDVILLE	000000000000000000000000	2	6,203	2	6,203	2	6,203	2	000000000000000000000000
DUNES	000000000000000000000000	2	6,203	2	6,203	2	6,203	2	000000000000000000000000
OCEAN FOREST	000000000000000000000000	2	6,203	2	6,203	2	6,203	2	000000000000000000000000
WILLOW WOOD	000000000000000000000000	2	6,203	2	6,203	2	6,203	2	000000000000000000000000
WILLOW LANE	000000000000000000000000	2	6,203	2	6,203	2	6,203	2	000000000000000000000000
SFA TAYLOR	000000000000000000000000	2	6,203	2	6,203	2	6,203	2	000000000000000000000000
LETT PORT	000000000000000000000000	2	6,203	2	6,203	2	6,203	2	000000000000000000000000
ATLANTIC CITY	000000000000000000000000	2	6,203	2	6,203	2	6,203	2	000000000000000000000000
ATLANTIC BEACH	000000000000000000000000	2	6,203	2	6,203	2	6,203	2	000000000000000000000000
ARSENTEE	000000000000000000000000	2	6,203	2	6,203	2	6,203	2	000000000000000000000000
COUNTY TOTALS	000000000000000000000000	2	6,203	2	6,203	2	6,203	2	000000000000000000000000

WERRY COUNTY
 HELD VOTES CAST IN GENERAL ELECTION
 IN SOUTH CAROLINA NOVEMBER 4, 1980

PRECINCTS	CORNOR		COUNTY AUDITOR		TREASURER	
	(D)	(H)	(D)	(H)	(D)	(H)
ALBINO	172	W-S-C	174	W-S-C	229	W-S-C
BAYLOR SWAMP	141	W-S-C	175	W-S-C	119	W-S-C
POPLAR HILL	106	W-S-C	106	W-S-C	107	W-S-C
LIME OAK	167	W-S-C	167	W-S-C	159	W-S-C
MILLS BROOK	173	W-S-C	171	W-S-C	172	W-S-C
HICKORY HILL	300	W-S-C	300	W-S-C	300	W-S-C
WYOMING BRADDS	309	W-S-C	302	W-S-C	311	W-S-C
WAMPSE	376	W-S-C	376	W-S-C	376	W-S-C
CHERRY GROVE	383	W-S-C	383	W-S-C	383	W-S-C
DESCENT BEACH	379	W-S-C	380	W-S-C	379	W-S-C
PINOX HIL BEACH	178	W-S-C	186	W-S-C	188	W-S-C
SPRING BRANCH	132	W-S-C	132	W-S-C	131	W-S-C
TAYLORSVILLE	101	W-S-C	90	W-S-C	101	W-S-C
WYOMING VIEW	101	W-S-C	101	W-S-C	101	W-S-C
GREEN LAKE	87	W-S-C	87	W-S-C	87	W-S-C
NORTON'S X RD	103	W-S-C	103	W-S-C	103	W-S-C
PASTURE	133	W-S-C	133	W-S-C	133	W-S-C
SWEET HOME	164	W-S-C	164	W-S-C	164	W-S-C
FENEZER	180	W-S-C	180	W-S-C	180	W-S-C
CATSY	116	W-S-C	113	W-S-C	115	W-S-C
VT. VERNON	172	W-S-C	172	W-S-C	171	W-S-C
WED. ALPHONSO	187	W-S-C	187	W-S-C	186	W-S-C
CALDWELL	392	W-S-C	413	W-S-C	394	W-S-C
AVOND	109	W-S-C	109	W-S-C	109	W-S-C
WAL. SPRINGS	132	W-S-C	127	W-S-C	133	W-S-C
JOHN ANVILLE	228	W-S-C	228	W-S-C	228	W-S-C
POST HARFISON	147	W-S-C	147	W-S-C	144	W-S-C
TODDYVILLE	150	W-S-C	150	W-S-C	150	W-S-C
CHERRY CAMP	229	W-S-C	229	W-S-C	229	W-S-C
CEDAR GROVE	153	W-S-C	153	W-S-C	153	W-S-C
BRIMMAR	242	W-S-C	242	W-S-C	242	W-S-C
MOULTRIE BAY	143	W-S-C	143	W-S-C	143	W-S-C
WALTON	104	W-S-C	104	W-S-C	104	W-S-C
WARTOME	977	W-S-C	977	W-S-C	977	W-S-C
SURFSTAR BEACH	164	W-S-C	164	W-S-C	164	W-S-C
DUNCAN SWAMP	170	W-S-C	170	W-S-C	170	W-S-C
DISCOWOOD	170	W-S-C	170	W-S-C	170	W-S-C
NORTH CONWAY	170	W-S-C	170	W-S-C	170	W-S-C
EAST CONWAY	170	W-S-C	170	W-S-C	170	W-S-C
WHEATSTONE	170	W-S-C	170	W-S-C	170	W-S-C
PAPE PATH	170	W-S-C	170	W-S-C	170	W-S-C
FOUP WLF	170	W-S-C	170	W-S-C	170	W-S-C

HOMWOOD	9	00000000	00000000	00000000	00000000
ARRIAN	181	181	181	181	181
MAPLE OAK	123	123	123	123	123
HILKRY GROVE	265	265	265	265	265
SHELL	15	15	15	15	15
SHELL	47	47	47	47	47
SHELL	4	4	4	4	4
GUEST LOTS	77	77	77	77	77
INLAND	100	100	100	100	100
PIEDMONT	501	501	501	501	501
OCEAN FOREST	99	99	99	99	99
COASTLINE	71	71	71	71	71
SEA OAKS	72	72	72	72	72
LEOPARD CITY	200	200	200	200	200
ATLANTIC BEACH	101	101	101	101	101
ARSENTEE	62	62	62	62	62
COUNTY TOTALS	21,765	21,765	22,162	22,105	1

JASPER COUNTY
VOTES CAST IN GENERAL ELECTION
HELD IN SOUTH CAROLINA NOVEMBER 4, 1980

PRECINCTS	SOLIC- TOR	CLERK OF COURT	SHERIFF	CORONER	COUNTY COUNCIL		
	DIST NO 014	(D)	(D)	(D)	(D)	(D)	(D)
	* M R A N D A U C H J P	* C A R P P E N I N G	* B R A N T L E Y	* S A U L S M A R T I N	* L O W M E R	* P A L P H R U S M A X	* S I M M O N S H E N R Y C
RODGELAND NO. 1	591	603	455	642	568	612	548
RODGELAND NO. 2	434	427	419	458	410	429	407
HARDEEVILLE	1,000	999	1,093	1,064	1,002	998	1,080
CRAYS	224	215	199	229	217	215	201
TILLMAN	267	262	279	270	256	256	263
GILLISONVILLE	171	172	168	178	167	174	162
GRAHAMVILLE	543	584	634	612	577	575	600
OKATEE	101	100	106	104	103	101	103
OTNELAND	421	421	426	423	422	421	423
ODD SAWHATCHIE	147	145	142	147	142	141	138
ABSENTEE	106	112	110	125	106	112	105
COUNTY TOTALS	4,045	4,040	4,031	4,252	3,970	4,034	4,032

JASPER COUNTY
 VOTES CAST IN GENERAL ELECTION
 HELD IN SOUTH CAROLINA NOVEMBER 4, 1980

PRECINCTS	COUNTY BOARD OF EDUCATION								
	DIST NO 100								
	(D) * BRYAN WILLIAMS	(D) * FRANCE S	(D) * MURPHY J	(D) * GREENE E	(D) * HUGUE DWARD P	(D) * SHIRLEY M	(D) * TYLER H	(D) * WILLIAMS C	(D) * WILKINSON A
RIDGELAND NO. 1	513	540	535	524	525	527	527	519	518
RIDGELAND NO. 2	365	384	376	385	367	373	385	378	386
HARDEEVILLE	911	887	864	946	860	891	990	1,027	1,001
GRAYS	177	205	201	194	187	189	192	193	192
TILLMAN	212	207	204	241	209	209	259	249	258
GILLISONVILLE	157	166	160	166	161	158	163	162	161
GRAHAMVILLE	482	485	480	517	477	479	594	528	566
OKATIE	87	86	84	99	86	97	97	98	87
DEWELAND	416	416	416	421	417	416	421	423	424
PODSAKATCHIE	77	78	74	131	116	14	130	126	133
ABSENTEE	96	105	101	101	96	98	97	99	99
COUNTY TOTALS	3,488	3,559	3,495	3,835	3,501	3,510	3,815	3,802	3,825

KERSHAW COUNTY
 HELD IN SOUTH CAROLINA NOVEMBER 4, 1980

PRECINCTS	PRESIDENT AND VICE-PRESIDENT						U.S. SENATE			REP. IN CONGRESS	
	(P) AZOROV JULY	(T) KATZ SILVER	(D) KATZ KATZ	(P) KATZ KATZ	(L) KATZ KATZ	(W) KATZ KATZ	(D) KATZ KATZ	(R) KATZ KATZ	(W) KATZ KATZ	(D) KATZ KATZ	(L) KATZ KATZ
ALLEN	1	0	0	0	0	0	0	0	0	0	0
ANDREWS	1	0	0	0	0	0	0	0	0	0	0
BEATTIE	1	0	0	0	0	0	0	0	0	0	0
BETHUNE	1	0	0	0	0	0	0	0	0	0	0
BURTON	1	0	0	0	0	0	0	0	0	0	0
CAMPBELL	1	0	0	0	0	0	0	0	0	0	0
CAMPBELL NO. 1	1	0	0	0	0	0	0	0	0	0	0
CAMPBELL NO. 2	1	0	0	0	0	0	0	0	0	0	0
CAMPBELL NO. 3	1	0	0	0	0	0	0	0	0	0	0
CAMPBELL NO. 4	1	0	0	0	0	0	0	0	0	0	0
CAMPBELL NO. 5	1	0	0	0	0	0	0	0	0	0	0
CAMPBELL NO. 6	1	0	0	0	0	0	0	0	0	0	0
CAMPBELL NO. 7	1	0	0	0	0	0	0	0	0	0	0
CAMPBELL NO. 8	1	0	0	0	0	0	0	0	0	0	0
CAMPBELL NO. 9	1	0	0	0	0	0	0	0	0	0	0
CAMPBELL NO. 10	1	0	0	0	0	0	0	0	0	0	0
CAMPBELL NO. 11	1	0	0	0	0	0	0	0	0	0	0
CAMPBELL NO. 12	1	0	0	0	0	0	0	0	0	0	0
CAMPBELL NO. 13	1	0	0	0	0	0	0	0	0	0	0
CAMPBELL NO. 14	1	0	0	0	0	0	0	0	0	0	0
CAMPBELL NO. 15	1	0	0	0	0	0	0	0	0	0	0
CAMPBELL NO. 16	1	0	0	0	0	0	0	0	0	0	0
CAMPBELL NO. 17	1	0	0	0	0	0	0	0	0	0	0
CAMPBELL NO. 18	1	0	0	0	0	0	0	0	0	0	0
CAMPBELL NO. 19	1	0	0	0	0	0	0	0	0	0	0
CAMPBELL NO. 20	1	0	0	0	0	0	0	0	0	0	0
CAMPBELL NO. 21	1	0	0	0	0	0	0	0	0	0	0
CAMPBELL NO. 22	1	0	0	0	0	0	0	0	0	0	0
CAMPBELL NO. 23	1	0	0	0	0	0	0	0	0	0	0
CAMPBELL NO. 24	1	0	0	0	0	0	0	0	0	0	0
CAMPBELL NO. 25	1	0	0	0	0	0	0	0	0	0	0
CAMPBELL NO. 26	1	0	0	0	0	0	0	0	0	0	0
CAMPBELL NO. 27	1	0	0	0	0	0	0	0	0	0	0
CAMPBELL NO. 28	1	0	0	0	0	0	0	0	0	0	0
CAMPBELL NO. 29	1	0	0	0	0	0	0	0	0	0	0
CAMPBELL NO. 30	1	0	0	0	0	0	0	0	0	0	0
CAMPBELL NO. 31	1	0	0	0	0	0	0	0	0	0	0
CAMPBELL NO. 32	1	0	0	0	0	0	0	0	0	0	0
CAMPBELL NO. 33	1	0	0	0	0	0	0	0	0	0	0
CAMPBELL NO. 34	1	0	0	0	0	0	0	0	0	0	0
CAMPBELL NO. 35	1	0	0	0	0	0	0	0	0	0	0
CAMPBELL NO. 36	1	0	0	0	0	0	0	0	0	0	0
CAMPBELL NO. 37	1	0	0	0	0	0	0	0	0	0	0
CAMPBELL NO. 38	1	0	0	0	0	0	0	0	0	0	0
CAMPBELL NO. 39	1	0	0	0	0	0	0	0	0	0	0
CAMPBELL NO. 40	1	0	0	0	0	0	0	0	0	0	0
CAMPBELL NO. 41	1	0	0	0	0	0	0	0	0	0	0
CAMPBELL NO. 42	1	0	0	0	0	0	0	0	0	0	0
CAMPBELL NO. 43	1	0	0	0	0	0	0	0	0	0	0
CAMPBELL NO. 44	1	0	0	0	0	0	0	0	0	0	0
CAMPBELL NO. 45	1	0	0	0	0	0	0	0	0	0	0
CAMPBELL NO. 46	1	0	0	0	0	0	0	0	0	0	0
CAMPBELL NO. 47	1	0	0	0	0	0	0	0	0	0	0
CAMPBELL NO. 48	1	0	0	0	0	0	0	0	0	0	0
CAMPBELL NO. 49	1	0	0	0	0	0	0	0	0	0	0
CAMPBELL NO. 50	1	0	0	0	0	0	0	0	0	0	0
CAMPBELL NO. 51	1	0	0	0	0	0	0	0	0	0	0
CAMPBELL NO. 52	1	0	0	0	0	0	0	0	0	0	0
CAMPBELL NO. 53	1	0	0	0	0	0	0	0	0	0	0
CAMPBELL NO. 54	1	0	0	0	0	0	0	0	0	0	0
CAMPBELL NO. 55	1	0	0	0	0	0	0	0	0	0	0
CAMPBELL NO. 56	1	0	0	0	0	0	0	0	0	0	0
CAMPBELL NO. 57	1	0	0	0	0	0	0	0	0	0	0
CAMPBELL NO. 58	1	0	0	0	0	0	0	0	0	0	0
CAMPBELL NO. 59	1	0	0	0	0	0	0	0	0	0	0
CAMPBELL NO. 60	1	0	0	0	0	0	0	0	0	0	0
CAMPBELL NO. 61	1	0	0	0	0	0	0	0	0	0	0
CAMPBELL NO. 62	1	0	0	0	0	0	0	0	0	0	0
CAMPBELL NO. 63	1	0	0	0	0	0	0	0	0	0	0
CAMPBELL NO. 64	1	0	0	0	0	0	0	0	0	0	0
CAMPBELL NO. 65	1	0	0	0	0	0	0	0	0	0	0
CAMPBELL NO. 66	1	0	0	0	0	0	0	0	0	0	0
CAMPBELL NO. 67	1	0	0	0	0	0	0	0	0	0	0
CAMPBELL NO. 68	1	0	0	0	0	0	0	0	0	0	0
CAMPBELL NO. 69	1	0	0	0	0	0	0	0	0	0	0
CAMPBELL NO. 70	1	0	0	0	0	0	0	0	0	0	0
CAMPBELL NO. 71	1	0	0	0	0	0	0	0	0	0	0
CAMPBELL NO. 72	1	0	0	0	0	0	0	0	0	0	0
CAMPBELL NO. 73	1	0	0	0	0	0	0	0	0	0	0
CAMPBELL NO. 74	1	0	0	0	0	0	0	0	0	0	0
CAMPBELL NO. 75	1	0	0	0	0	0	0	0	0	0	0
CAMPBELL NO. 76	1	0	0	0	0	0	0	0	0	0	0
CAMPBELL NO. 77	1	0	0	0	0	0	0	0	0	0	0
CAMPBELL NO. 78	1	0	0	0	0	0	0	0	0	0	0
CAMPBELL NO. 79	1	0	0	0	0	0	0	0	0	0	0
CAMPBELL NO. 80	1	0	0	0	0	0	0	0	0	0	0
CAMPBELL NO. 81	1	0	0	0	0	0	0	0	0	0	0
CAMPBELL NO. 82	1	0	0	0	0	0	0	0	0	0	0
CAMPBELL NO. 83	1	0	0	0	0	0	0	0	0	0	0
CAMPBELL NO. 84	1	0	0	0	0	0	0	0	0	0	0
CAMPBELL NO. 85	1	0	0	0	0	0	0	0	0	0	0
CAMPBELL NO. 86	1	0	0	0	0	0	0	0	0	0	0
CAMPBELL NO. 87	1	0	0	0	0	0	0	0	0	0	0
CAMPBELL NO. 88	1	0	0	0	0	0	0	0	0	0	0
CAMPBELL NO. 89	1	0	0	0	0	0	0	0	0	0	0
CAMPBELL NO. 90	1	0	0	0	0	0	0	0	0	0	0
CAMPBELL NO. 91	1	0	0	0	0	0	0	0	0	0	0
CAMPBELL NO. 92	1	0	0	0	0	0	0	0	0	0	0
CAMPBELL NO. 93	1	0	0	0	0	0	0	0	0	0	0
CAMPBELL NO. 94	1	0	0	0	0	0	0	0	0	0	0
CAMPBELL NO. 95	1	0	0	0	0	0	0	0	0	0	0
CAMPBELL NO. 96	1	0	0	0	0	0	0	0	0	0	0
CAMPBELL NO. 97	1	0	0	0	0	0	0	0	0	0	0
CAMPBELL NO. 98	1	0	0	0	0	0	0	0	0	0	0
CAMPBELL NO. 99	1	0	0	0	0	0	0	0	0	0	0
CAMPBELL NO. 100	1	0	0	0	0	0	0	0	0	0	0
COUNTY TOTALS	145	14	5,103	6,652	56	4	8,783	3,856	0	8,783	2,397

KERSHAW COUNTY
 VOTES CAST IN GENERAL ELECTION
 HELD IN SOUTH CAROLINA NOVEMBER 4, 1980

PRECINCTS	STATE SENATE				HOUSE OF REPRESENTATIVES				CLERK COURT
	DIST NO 06-1 (W) (D)	DIST NO 06-2 (W) (D)	DIST NO 06-3 (W) (D)	DIST NO 05L (D) (R)	DIST NO 052 (D) (R)	DIST NO 052 (D) (R)	DIST NO 052 (D) (R)	DIST NO 052 (D) (R)	
AIRPORT	3	0	0	0	0	0	0	0	0
ANTHONY	202	0	0	0	0	0	0	0	0
ARTHUR	400	0	0	0	0	0	0	0	0
CAMDEN NO. 1	4740	0	0	0	0	0	0	0	0
CAMDEN NO. 2	4218	0	0	0	0	0	0	0	0
CAMDEN NO. 3	215	0	0	0	0	0	0	0	0
CAMDEN NO. 4	1144	0	0	0	0	0	0	0	0
CAMDEN NO. 5	1214	0	0	0	0	0	0	0	0
CASSATT	402	0	0	0	0	0	0	0	0
CHERRY HILL	1184	0	0	0	0	0	0	0	0
FAST CAMDEN	1477	0	0	0	0	0	0	0	0
FLORIN	77	0	0	0	0	0	0	0	0
HERRITAGE	1064	0	0	0	0	0	0	0	0
IRENE HILL	1001	0	0	0	0	0	0	0	0
LITTLE NO. 1	1695	0	0	0	0	0	0	0	0
WALVERN HILL	332	0	0	0	0	0	0	0	0
WABAM FOX ROADS	345	0	0	0	0	0	0	0	0
SHAVILORS HILL	211	0	0	0	0	0	0	0	0
SPRINGDALE	1077	0	0	0	0	0	0	0	0
WATSON	555	0	0	0	0	0	0	0	0
WHITE GARDENS	144	0	0	0	0	0	0	0	0
WYNDALE	220	0	0	0	0	0	0	0	0
CAMDEN NO. 5	220	0	0	0	0	0	0	0	0
ARCADE	33	0	0	0	0	0	0	0	0
ARCADE 4-A	33	0	0	0	0	0	0	0	0
COUNTY TOTALS	8,872	8,341	9,886	5,573	6,973	1,801	1,821	1,115	1,115

LANCASTER COUNTY
 VOTES CAST IN GENERAL ELECTION
 HELD IN SOUTH CAROLINA NOVEMBER 4, 1980

PRECINCTS	COUNTY BOARD OF EDUCATION					
	(N) COURTNEY	(N) * DOUGLASS	(N) HARRISON H S R	(N) * CRIMM * WILLIAMS * J R	(N) DUFFMAN	(N) * ROBERT A
RIVERSTIDE	126	228	173	191	170	290
ORIMUS	18	52	55	57	46	46
OAK RIDGE	45	80	53	46	40	59
ELGIN	459	462	254	238	132	341
DIXIE	54	71	81	68	75	96
DOUGLAS	164	316	276	286	236	338
FORK HILL	44	65	69	66	60	66
FARM FARM	146	251	241	257	276	263
RICH HILL	76	104	61	91	38	99
UNITY	59	121	118	109	91	144
SPRINGS MILL 2	56	69	68	81	106	100
LYNWOOD DRIVE	175	272	207	227	237	239
WEISBROS	35	53	62	51	47	68
TABERNACLE	33	77	95	79	76	83
UNITON	45	73	62	72	66	42
SPRINGS MILL 1	43	53	46	52	54	67
WYLFIE PARK	388	1,090	757	903	450	1,318
RELAIRE	107	232	263	162	130	301
VAN WYCK	41	108	110	91	66	111
FLAT CREEK	16	31	33	34	39	58
PLEASANT VALLEY	161	254	234	205	153	285
JACKSONHAM	78	165	101	110	105	160
ELINT RIDGE	16	33	39	52	27	46
HYDE PARK	51	95	72	100	90	121
MIDWAY	51	93	116	131	95	143
TRADESVILLE	48	74	80	60	77	85
PLEASANT HILL	84	141	107	109	73	143
F. LANCASTER	140	361	331	260	222	467
ANTTOWH	119	210	167	249	206	232
KERSHAW HLT CTR	48	189	166	291	141	318
NWIGHT	114	140	151	146	151	186
CHARLESBORO	23	46	35	43	30	61
KERSHAW HILL	105	259	245	328	151	345
W. LANCASTER	147	284	265	242	177	385
CARREL	92	148	124	137	131	150
CAMP CREEK	119	182	170	170	220	206
HEATH SPRINGS	129	284	242	271	136	341
COUCH'S W. ROADS	205	311	292	338	342	450
CHESTERFIELD AV	281	388	335	329	323	528
KERSHAW HWY. 1	64	162	170	285	140	311
KERSHAW HWY. 2	81	136	144	198	87	221
THREE C'S	42	116	76	153	81	166
ARSENTEE	84	137	142	117	100	207
COUNTY TOTALS	4,412	8,046	6,889	7,535	5,693	9,686

LANCASTER COUNTY
 HELD IN SOUTH CAROLINA NOVEMBER 4, 1980

PREINCTS	SCHOOL TRUSTEE						COUNTY TOTALS
	DIST NO 001			DIST NO 002			
	(N)	(I)	(N)	(N)	(I)	(N)	
GIVERSHIP	0			0			
GRIMMUS	11	112	54	74	84	5	5
OAK RIDGE	0	0	0	117	0	0	0
STIE	0	0	0	0	110	4	4
DODDGLAS	60	54	42	49	62	18	3
CORK HILL	19	151	122	108	100	5	0
PICH HILL	0	0	0	146	144	105	12
UNITY	0	0	0	0	0	0	0
LYNDOS MILL 2	103	109	82	110	113	79	9
WELSH'S DRIVE	0	0	0	0	0	0	0
WABERNACLE	0	0	0	0	0	0	0
CRATINGS MILL 1	0	0	0	0	0	0	0
WYLIE PARK	0	0	0	0	0	0	0
WREN WCK	0	0	0	0	0	0	0
FLAT CREEK	40	38	60	180	0	0	0
OLEASANA VALLEY	70	69	53	220	0	0	0
FLINT RINGE	20	210	170	370	116	89	7
WYDE PARK	20	204	154	143	100	70	0
TROESVILLE	0	0	0	0	0	0	0
PLEASANT HILL	0	0	0	0	0	0	0
LA LANCASTER	0	0	0	0	0	0	0
MERSHAW 4LT CTR	42	447	306	326	238	225	16
DWIGHT	0	0	0	0	0	0	0
VERSLIS FORT	0	0	0	0	0	0	0
U. LANCASTER	0	0	0	0	0	0	0
CARMEL	0	0	0	0	0	0	0
HEATH SPRINGS	406	373	229	180	200	130	18
CODDINS Y ROADS	30	370	270	110	0	0	0
VERSHAW HOLLOWAY	0	219	192	32	0	0	0
VERSHAW RD. 2	0	19	16	40	0	0	0
THREELF	0	0	0	0	0	0	0
COUNTY TOTALS	2,326	2,219	2,263	1,212	1,277	968	959

LANCASTER COUNTY
VOTES CAST IN GENERAL ELECTION
HELD IN SOUTH CAROLINA NOVEMBER 4, 1980

PRECINCTS	SCHODL TRUSTEE							DIST NO 003		DIST NO 004		TOT
	(N)	(N)	(N)	(N)	(N)	(N)	(N)	(N)	(N)	(N)	(N)	
RIVERSTONE												
BRUNSWICK												
ELGIN DOG												
CITIE												
POWELL												
EDMUND												
EDMUND FARM												
HIGH HILL												
LYNWOOD HILL 2												
LYNWOOD DRIVE												
REDFIELD												
YARBOROUGH												
UNION												
SPRINGS HILL 1												
DELAFERR												
VAN WYCK												
WELLS												
WILSON VALLEY												
JACKSONWAY												
LUMPKIN												
WINDYVALE												
TRADESVILLE												
PLAINLANCASTER												
ANTITCH												
KERSHAM HLT CTR												
CHARLESBORO												
KERSHAM WILL												
CAMP												
CAMP CREEK												
HEATH SPRINGS												
CHERIFIELD												
KERSHAM WPT 1												
KERSHAM WPT 2												
ABSENTEE												
COUNTY TOTALS	278	534	615	561	667	7,359	7,157	7,194	1,136	1,157	103	118

LAURENS COUNTY
 HELD VOTES CAST IN GENERAL ELECTION NOVEMBER 4, 1980
 IN SOUTH CAROLINA

PRECINCTS	PRESIDENT AND VICE-PRESIDENT				U. S. SENATE				REPRESENTATIVE		
	(P) JULY AZOROVICH	(T) MILWAUKEE KARLUX	(D) KORDEAU CORTNER	(R) BOVIE SWEAT	(L) KOUJ LARK	(M) KURTZMAN WELLS	(D) KURTZMAN WELLS	(R) KURTZMAN WELLS	(M) KURTZMAN WELLS	(I) KURTZMAN WELLS	(L) KURTZMAN WELLS
WARD NO. 1	1										
WARD NO. 2											
WARD NO. 3											
WARD NO. 4											
WARD NO. 5											
WARD NO. 6											
RAILERS RIDGE											
WATYVILLE											
PARKSVILLE - MARI											
WADDENS											
CLINTON NO. 1											
CLINTON NO. 2											
IOANNA											
WINDY HILL											
HOPEWELL											
LONG STORE											
GRAY COURT											
WINDY HILL											
STILLWATER											
COOKS STORE											
YOUNGS											
GRAY											
PLEASANT MOUND											
PLEASANT STORE											
LONG BRANCH											
CROSS HILL											
SHADY GROVE											
WATERLOO											
WARTONS STORE											
BECK											
ST. OLIVANT											
WILKINSON											
PEDLAR SPRINGS											
BRUNSTON											
CLINTON HILL											
ABSENTEE											
COUNTY TOTALS	123	17	7,856	6,056	49	10	10,660	2,978	0	10,720	1,078

LAURENS COUNTY
 VOTES CAST IN GENERAL ELECTION
 HELD IN SOUTH CAROLINA NOVEMBER 4, 1980

PRECINCTS	CDRONFR	COUNTY	COUNCIL
	(D)	(D)	(D)
	* S Z A C K O U E R	* O D E L L S	* T J U R N E R I C H A E L
WARD NO. 1	105	108	106
WARD NO. 2	161	159	157
WARD NO. 3	242	239	230
WARD NO. 4	744	741	737
WARD NO. 5	777	766	772
WARD NO. 6	668	664	663
BATLEYS	197	193	195
TRINITY RIDGE	315	313	312
WATTSVILLE	313	313	313
BARKSDALE-NARNI	121	119	118
WADDENS	288	284	289
CLINTON NO. 1	698	694	697
CLINTON NO. 2	1,199	1,197	1,197
JOANNA	448	441	447
LYDIA MILL	210	210	210
WYOMINGVILLE	119	119	117
HOPEWELL	58	58	58
JONES STORE	187	194	189
PUTINGS	156	156	156
GRAY COURT	414	412	413
WOODVILLE	153	152	152
SHILOH	104	104	101
DIALS	39	41	41
COOKS STORE	102	108	107
YOUNGS	123	123	122
LANFORD	113	114	114
SPAYS	47	46	46
PLEASANT MOUND	76	36	36
STEWART'S STORE	40	38	38
ORA	116	115	116
LONG BRANCH	177	178	178
CROSS HILL	236	234	235
RENNO	68	67	64
SHAW GROVE	43	43	43
WATFLOD	324	325	321
TID TOP	53	54	55
MARTIN'S STORE	140	142	138
FROM	66	66	62
MT. OLIVE	77	77	75
MT. PLEASANT	56	57	56
HICKORY TAVERN	285	284	281
DEPLAR SPRINGS	151	156	152
ORINCEYON	68	68	66
BREMERTON	228	228	228
CLINTON MILL	517	517	517
ABSENTEE	327	329	317
COUNTY TOTALS	11,229	11,142	11,097

LEE COUNTY
 HELD IN SOUTH CAROLINA NOVEMBER 4, 1980
 VOTES CAST IN GENERAL ELECTION

PRECINCTS	HOUSE OF REPS.		PROBATE JUDGE		CLERK OF COURT	SHERIFF	CORONER		COUNTY COUNCIL			
	NO	DIS	(D)	(W)			(D)	(W)	DIST NO.	DIST NO.	DIST NO.	DIST NO.
ASHWOOD	110		237	20	244	10	248	10	0	0	0	0
ASHLAND	110		397	0	321	0	321	0	0	0	0	0
BIRCHVILLE	244		312	0	333	0	312	0	0	0	0	0
BISHOPVILLE	214		340	0	330	0	313	0	0	0	0	0
CLADAM CREEK	464		218	0	218	0	200	0	0	0	0	0
CYPRESS	144		257	0	256	0	256	0	0	0	0	0
ELLYTON	272		107	0	107	0	107	0	0	0	0	0
FLITNEY HILL	205		134	0	140	0	138	0	0	0	0	0
LICKING	580		300	0	300	0	300	0	0	0	0	0
LUCKNOW	576		194	0	194	0	194	0	0	0	0	0
MANVEL	119		134	0	134	0	134	0	0	0	0	0
WATKINS	194		300	0	300	0	300	0	0	0	0	0
BATTLEWAKE SPR	670		240	0	240	0	240	0	0	0	0	0
SOUTH LYNCHBURG	128		240	0	238	0	238	0	0	0	0	0
SORTING HILL	239		240	0	240	0	240	0	0	0	0	0
WATKINS	420		240	0	240	0	240	0	0	0	0	0
WATKINS ARCADE	210		200	0	190	0	190	0	0	0	0	0
WATKINS CREEK	210		200	0	190	0	190	0	0	0	0	0
WATKINS FARM	170		134	0	137	0	145	0	0	0	0	0
COUNTY TOTALS	4,814		3,076	14	3,091	64	3,107	393	170	170	170	170

LEE COUNTY
 VOTES CAST IN GENERAL ELECTION
 HELD IN SOUTH CAROLINA NOVEMBER 4, 1980

PRECINCTS	COUNTY BOARD OF EDUCATION						
	DIST NO 001	DIST NO 002	DIST NO 003	DIST NO 004	DIST NO 005	DIST NO 006	DIST NO 007
	(D) * L * P * A * Y * E * S	(D) * F * I * E * L * D * F * R * A * N * C * T * S	(D) * L * U * C * K * E * Y * L * E	(D) * K * I * R * K * L * E * Y	(D) * D * U * R * E * N * C * A * R * E * N	(D) * L * O * C * A * T * E * N	(D) * B * R * O * W * N
ASHWOOD	0	0	0	0	0	133	130
ASH AND	0	48	0	0	0	0	0
RICHMONDVILLE 1	0	0	11	23	0	0	0
RICHMONDVILLE 2	0	0	0	0	0	0	0
RICHMONDVILLE 3	28	0	0	39	0	0	0
RICHMONDVILLE 4	0	74	44	43	0	0	0
DEAR CREEK	0	0	0	0	0	0	0
CYPRESS	0	0	0	0	0	0	0
ELLEN	0	0	0	79	0	0	0
HICKORY HILL	0	0	0	0	36	0	0
IONIA	0	0	0	0	0	0	263
HICKORY	0	0	0	0	0	0	0
LYNCHBURG	0	0	0	0	0	0	0
HANVILLE	0	0	0	0	0	0	0
WT. CLIO	0	0	39	11	0	22	0
CATTLEWAKE SPR	0	0	0	0	0	0	0
SCARBOROUGH HILL	32	0	0	0	0	0	0
SOUTH LYNCHBURG	0	0	0	0	0	0	0
CORING HILL	0	0	0	0	0	0	235
ST. CHARLES	0	0	0	0	0	41	0
ST. MATTHEWS	32	29	0	0	0	0	0
STOKES BRIDGE	0	0	0	0	0	0	0
TURKEY CREEK	0	0	0	0	0	0	0
WOODROW	0	0	0	0	0	0	0
ABSENTEE	20	10	27	49	12	16	10
COUNTY TOTALS	373	161	624	907	48	592	638

LEXINGTON COUNTY
 EAST IN GENERAL ELECTION
 HELD IN SOUTH CAROLINA NOVEMBER 4, 1980

PRECINCTS	DIST NO 08-1		DIST NO 08-2		DIST NO 08-3		DIST NO 08-4	
	(DI)	(RI)	(DI)	(RI)	(DI)	(RI)	(DI)	(RI)
WALSWICK	608	439	406	100	500	500	799	347
CRAPP'S STORE	137	198	78	161	111	111	162	577
GILBERT RANCH	157	99	119	199	141	141	120	189
PIEDMONT ROAD	205	210	118	300	278	278	182	141
SUMMIT	124	175	175	117	279	279	252	218
WESLEY LEEK	124	175	175	117	279	279	252	218
WILLING SPRINGS	124	175	175	117	279	279	252	218
EDMONSON	199	228	228	222	222	222	200	171
ST PATTERNS	140	199	199	207	199	199	185	153
FALP VIEW	240	222	222	207	200	200	199	153
WELDONISTON	100	222	180	207	200	200	199	153
SAVAGEA	650	202	335	335	200	200	199	153
SANDY RUN	100	222	180	207	200	200	199	153
SHADDE'S HILL	100	222	180	207	200	200	199	153
CHAPIN	608	439	406	100	500	500	799	347
LEXTON NO. 1	608	439	406	100	500	500	799	347
LEXTON NO. 2	608	439	406	100	500	500	799	347
LEXTON NO. 3	608	439	406	100	500	500	799	347
CAYLE WARD NO 1	608	439	406	100	500	500	799	347
CAYLE WARD NO 2	608	439	406	100	500	500	799	347
CAYLE WARD NO 3	608	439	406	100	500	500	799	347
CHALK HILL	608	439	406	100	500	500	799	347
CONGAREE	608	439	406	100	500	500	799	347
SAVINA RIVER	608	439	406	100	500	500	799	347
SPRINGDALE BRIDGE	608	439	406	100	500	500	799	347
W COLUMBIA NO 1	608	439	406	100	500	500	799	347
W COLUMBIA NO 2	608	439	406	100	500	500	799	347
W COLUMBIA NO 3	608	439	406	100	500	500	799	347
W COLUMBIA NO 4	608	439	406	100	500	500	799	347
CHALLEDON	608	439	406	100	500	500	799	347
WATERMILL	608	439	406	100	500	500	799	347
WOODLAND HILLS	608	439	406	100	500	500	799	347
PINEVIEW	608	439	406	100	500	500	799	347
LAVERNE	608	439	406	100	500	500	799	347
ARSENTEE	608	439	406	100	500	500	799	347
COUNTY TOTALS	19,571	22,314	13,370	29,558	19,633	24,048	19,777	24,136
							26,483	16,634

LEXINGTON COUNTY
 VOTES CAST IN GENERAL ELECTION
 HELD IN SOUTH CAROLINA NOVEMBER 4, 1960

PRECINCTS	CLERK OF COURT		SHERIFF		CORNER		COUNTY AUDITOR		COUNTY TREASURER	
	(D)	(M)	(R)	(M)	(R)	(M)	(D)	(M)	(O)	(M)
WITNESSBURG	1	0	1	1	1	1	1	1	1	1
CRAPPA STORE	1	0	1	1	1	1	1	1	1	1
DUNDY BRANCH	1	0	1	1	1	1	1	1	1	1
RIDGE ROAD	1	0	1	1	1	1	1	1	1	1
CHICK HILL	1	0	1	1	1	1	1	1	1	1
HOLLOW CREEK	1	0	1	1	1	1	1	1	1	1
ROLLING SPRINGS	1	0	1	1	1	1	1	1	1	1
RED BANK	1	0	1	1	1	1	1	1	1	1
ST. MATTHEWS	1	0	1	1	1	1	1	1	1	1
BLITZMEW	1	0	1	1	1	1	1	1	1	1
WACK-DISTO	1	0	1	1	1	1	1	1	1	1
SWANSON	1	0	1	1	1	1	1	1	1	1
WASTON	1	0	1	1	1	1	1	1	1	1
SHARPE'S HILL	1	0	1	1	1	1	1	1	1	1
CHADWICK	1	0	1	1	1	1	1	1	1	1
LEXINGTON NO. 1	1	0	1	1	1	1	1	1	1	1
LEXINGTON NO. 2	1	0	1	1	1	1	1	1	1	1
LEXINGTON NO. 3	1	0	1	1	1	1	1	1	1	1
CAVE WARD NO 1	1	0	1	1	1	1	1	1	1	1
CAVE WARD NO 2	1	0	1	1	1	1	1	1	1	1
CAVE WARD NO 3	1	0	1	1	1	1	1	1	1	1
CHICK HILL	1	0	1	1	1	1	1	1	1	1
HOPKINS STORE	1	0	1	1	1	1	1	1	1	1
SALUDA RIVER	1	0	1	1	1	1	1	1	1	1
WALTON OVERBRIDGE	1	0	1	1	1	1	1	1	1	1
COLUMBIA NO 1	1	0	1	1	1	1	1	1	1	1
COLUMBIA NO 2	1	0	1	1	1	1	1	1	1	1
COLUMBIA NO 3	1	0	1	1	1	1	1	1	1	1
COLUMBIA NO 4	1	0	1	1	1	1	1	1	1	1
TRNO SPRING	1	0	1	1	1	1	1	1	1	1
CHILLEY	1	0	1	1	1	1	1	1	1	1
GARLAND HILLS	1	0	1	1	1	1	1	1	1	1
GOODLAND HILLS	1	0	1	1	1	1	1	1	1	1
LAUREL WARD 2-A	1	0	1	1	1	1	1	1	1	1
LAUREL WARD 2-B	1	0	1	1	1	1	1	1	1	1
LAKESIDE	1	0	1	1	1	1	1	1	1	1
ARSENTE	1	0	1	1	1	1	1	1	1	1
COUNTY TOTALS	33,271	39	36,730	396	47	36,005	12	327,459	33,232	24

LEXINGTON COUNTY
 VOTES CAST IN GENERAL ELECTION
 HELD IN SOUTH CAROLINA NOVEMBER 4, 1980

DISTRICTS	DIST NO 001		DIST NO 003		DIST NO 004		DIST NO 005		DIST NC 006		REG. OF RESG CONVEY	
	(D)	(R)	(D)	(R)	(D)	(R)	(D)	(R)	(D)	(R)	(D)	(R)
BATESBURG	0	0	0	0	0	0	0	0	0	0	0	0
WIMS	0	0	0	0	0	0	0	0	0	0	0	0
CARRIS CREEK	0	0	135	105	0	0	0	0	0	0	0	0
POND BRANCH	0	0	40	40	0	0	0	0	0	0	0	0
PIGE BRANCH	0	0	228	201	0	0	0	0	0	0	0	0
CHERRYVILLE	0	0	46	22	0	0	0	0	0	0	0	0
HILLMAN CREEK	0	0	268	210	0	0	0	0	0	0	0	0
ROLLING SPRINGS	151	20	260	106	0	0	0	0	0	0	0	0
DEER CREEK	133	20	181	108	0	0	0	0	0	0	0	0
ST. MATTHEWS	0	0	111	114	600	413	0	0	0	0	0	0
FAIRVIEW	223	20	0	0	0	0	0	0	0	0	0	0
WACK CROCKETT	532	403	0	0	0	0	0	0	0	0	0	0
SWANSEA	532	403	0	0	0	0	0	0	0	0	0	0
CANTON	1428	1428	0	0	0	0	0	0	0	0	0	0
GRADDELS HILL	165	122	0	0	0	0	0	0	0	0	0	0
CHADWICK	0	0	47	31	790	711	0	0	0	0	0	0
LEXINGTON NO. 1	0	0	643	466	774	311	0	0	0	0	0	0
LEXINGTON NO. 2	0	0	0	0	0	0	0	0	0	0	0	0
LEXINGTON NO. 3	0	0	0	0	0	0	0	0	0	0	0	0
CAVE MAJOR NO. 1	0	0	0	0	0	0	0	0	0	0	0	0
CAVE MAJOR NO. 2	0	0	0	0	0	0	0	0	0	0	0	0
CHALK HILL	299	348	0	0	0	0	0	0	0	0	0	0
CHALK HILL	70	90	0	0	0	0	0	0	0	0	0	0
DOCKERS CREEK	0	0	0	0	210	200	0	0	0	0	0	0
SALUDA RIVER	0	0	0	0	0	0	0	0	0	0	0	0
7th DISTRICT	0	0	0	0	0	0	0	0	0	0	0	0
W. COLUMBIA NO. 1	97	97	0	0	0	0	0	0	0	0	0	0
W. COLUMBIA NO. 2	0	0	0	0	0	0	0	0	0	0	0	0
W. COLUMBIA NO. 3	0	0	0	0	0	0	0	0	0	0	0	0
W. COLUMBIA NO. 4	0	0	0	0	0	0	0	0	0	0	0	0
FOND LEON	0	0	0	0	0	0	0	0	0	0	0	0
WUTTS HILL	0	0	0	0	0	0	0	0	0	0	0	0
CARDINAL	0	0	0	0	0	0	0	0	0	0	0	0
WOODLAND HILLS	0	0	0	0	325	340	0	0	0	0	0	0
CAVE MAJOR 2-A	0	0	0	0	481	610	0	0	0	0	0	0
CAVE MAJOR 2-A	0	0	0	0	0	0	0	0	0	0	0	0
LAURENCE	28	43	719	1,090	193	184	0	0	0	0	0	0
COUNTY TOTALS	1,836	2,353	2,625	2,849	3,856	3,408	2,192	2,051	3,405	5,710	2,723	2,174

MCORMICK COUNTY
HELD IN SOUTH CAROLINA
NOVEMBER 4, 1980

PRECINCTS	PRESIDENT AND VICE-PRESIDENT				U.S. SENATE				REPRESENTATIVE IN CONGRESS				STATE SENATE DISTRICT NO. 03-1			
	(P)	(I)	(D)	(R)	(L)	(H)	(D)	(R)	(H)	(D)	(R)	(L)	(D)	(R)	(D)	(R)
	ADAMS	STEWART	COOPER	BROWN	CLARK	WHEATON	WHEATON	WHEATON	WHEATON	WHEATON	WHEATON	WHEATON	WHEATON	WHEATON	WHEATON	WHEATON
ST. CARMEL	3	0	0	0	0	0	0	0	0	0	0	0	0	0	0	0
YOUNG	0	0	0	0	0	0	0	0	0	0	0	0	0	0	0	0
WILLINGTON	0	0	0	0	0	0	0	0	0	0	0	0	0	0	0	0
MCORMICK	0	0	0	0	0	0	0	0	0	0	0	0	0	0	0	0
WALBERT STORE	0	0	0	0	0	0	0	0	0	0	0	0	0	0	0	0
MCORMICK NO. 1	0	0	0	0	0	0	0	0	0	0	0	0	0	0	0	0
MCORMICK NO. 2	0	0	0	0	0	0	0	0	0	0	0	0	0	0	0	0
OLIVE BRANCH	0	0	0	0	0	0	0	0	0	0	0	0	0	0	0	0
WHITE TOWN	0	0	0	0	0	0	0	0	0	0	0	0	0	0	0	0
DEWORTH	0	0	0	0	0	0	0	0	0	0	0	0	0	0	0	0
DEWITT	0	0	0	0	0	0	0	0	0	0	0	0	0	0	0	0
WYNN	0	0	0	0	0	0	0	0	0	0	0	0	0	0	0	0
CLARKES HILL	0	0	0	0	0	0	0	0	0	0	0	0	0	0	0	0
CLARKES	0	0	0	0	0	0	0	0	0	0	0	0	0	0	0	0
COUNTY TOTALS	22	3	1,174	797	9	0	2,111	393	0	2,005	520	14	2,265	218	218	

MCCORMICK COUNTY
 VOTES CAST IN GENERAL ELECTION
 HELD IN SOUTH CAROLINA NOVEMBER 4, 1980

PREINCTS	HOUSE OF REP.	SOLIC- TOR	CLERK OF COURT	SHERIFF	CORONER	COUNTY SUPV.	COUNTY COUNCIL	
	DIST NO 012	DIST NO 011	(D)	(D)	(D)	(D)	(D)	(D)
	(D)	(D)	M T H O D I S T R	J P R E S S	K E O M W	R A G G E T T E	G I L C H R I S T Y	S A P P I N G T O N
	* M C J E N N I N G C G	* M Y E R S D O N A L D V						
MT. CARMEL	123	122	125	126	124	125	124	122
CATWORTH	38	37	36	36	37	35	35	34
YOUNG'S	13	13	12	12	13	13	13	12
WILLINGTON	73	69	71	75	70	68	70	71
BIRDEAUX	38	35	35	39	38	35	34	35
MCCORMICK NO. 1	560	543	550	547	555	550	545	544
TALBERTS STORE	47	46	46	46	46	46	46	44
RETHANY	100	94	96	99	97	96	98	96
MCCORMICK NO. 2	665	643	643	651	639	625	622	620
PLUM BRANCH	306	295	298	302	298	291	282	287
WHITE TOWN	77	77	77	77	77	77	77	77
PEROBETH	10	10	10	10	10	10	10	10
PARKSVILLE	165	164	164	164	164	164	164	164
WOODC.	49	48	48	48	46	46	42	47
CLARK'S HILL	172	172	169	175	172	170	172	167
ABSENTEE	42	81	84	83	85	81	79	79
COUNTY TOTALS	2,418	2,349	2,364	2,390	2,371	2,332	2,317	2,309

MCCORMICK COUNTY
 VOTES CAST IN GENERAL ELECTION
 HELD IN SOUTH CAROLINA NOVEMBER 4, 1980

COUNTY OFFICE
 OF EDUCATION

	(D)	(D)	(D)	(D)	(D)	(D)	(D)	(D)	(D)	(D)	(D)	(D)	(D)	(D)	(D)	(D)	(D)	(D)
PRECINCTS																		
MT. CARREL	13																	
CLATWORTHY	18																	
VOLUNTEER	5																	
ROBEAUX	189																	
MCCORMICK NO. 1																		
MCCORMICK STORE																		
BEHRENS	1																	
MCCORMICK NO. 2																		
WYLLIE BRANCH	1																	
WYLLIE BRANCH	2																	
DEFORESTH	1																	
PARKSVILLE	2																	
CLARK'S HILL	7																	
ARSENTEE	15																	
COUNTY TOTALS	763	501	617	580	915	1,074	274	274	274	274	1,411	1,411	1,411	58	58	100	100	100

MARTON COUNTY
 PRESIDENTIAL ELECTION
 HELD IN SOUTH CAROLINA NOVEMBER 4, 1980

PRECINCTS	PRESIDENT AND VICE-PRESIDENT							U.S. SENATE			REG. IN CONGRESS	
	(P) ADUMY AZORUDON	(I) RATWAKR	(D) COTZALE	(R) BOWI KWAQZ	(L) COKI KPK	(H) KRTHEINS	(D) KOLIKON WEXWY- KELYN	(R) KAYS KASIAJ	(H) KRTHEINS KVALU	(D) KERTHE K	(R) KAKHER KOKRER	
PATTINUS NECK	0	0	5	1	1	0	1	6	0	1	1	1
LENTARY	1	0	2	1	1	0	1	2	0	1	1	1
PATRICK	1	0	2	1	1	0	1	2	0	1	1	1
PATRICK NO. 1	1	0	2	1	1	0	1	2	0	1	1	1
PATRICK NO. 2	1	0	2	1	1	0	1	2	0	1	1	1
MARTON NORTH	1	0	2	1	1	0	1	2	0	1	1	1
MARTON SOUTH	1	0	2	1	1	0	1	2	0	1	1	1
MARTON WEST	1	0	2	1	1	0	1	2	0	1	1	1
WELLERANCE	1	0	2	1	1	0	1	2	0	1	1	1
N. FOREST HILLINS	1	0	2	1	1	0	1	2	0	1	1	1
S. FOREST HILLINS	1	0	2	1	1	0	1	2	0	1	1	1
N. WEST HILLINS	1	0	2	1	1	0	1	2	0	1	1	1
S. WEST HILLINS	1	0	2	1	1	0	1	2	0	1	1	1
WELLS	1	0	2	1	1	0	1	2	0	1	1	1
NICKEL	1	0	2	1	1	0	1	2	0	1	1	1
ARSENIE	1	0	2	1	1	0	1	2	0	1	1	1
COUNTY TOTAL	5	3	5	5	5	3	5	5	0	5	5	5

MARTON COUNTY
 VOTES CAST IN GENERAL ELECTION
 HELD IN SOUTH CAROLINA NOVEMBER 4, 1980

PRECINCTS	CLERK OF COURT		SHERIFF		CORONER	
	(D) * H A Z E L A	(W) W R I T E - I N S	(D) * R I C H A R D S O N	(W) W R I T E - I N S	(D) * R I C H A R D S O N	(W) W R I T E - I N S
BRITTON'S NECK	595	0	633	0	603	0
FRIENDSHIP	135	0	134	0	132	0
CENTENARY	192	0	406	0	192	0
PAINS	334	0	345	6	337	0
MARTON NO. 1	665	0	667	6	669	0
MARTON NO. 2	917	0	925	6	923	0
MARTON NORTH	231	0	231	1	231	1
MARTON SOUTH	899	0	918	1	912	1
MARTON WEST	341	0	345	3	344	0
SELLERS	106	0	111	0	111	0
TEMPERANCE	233	0	232	0	234	0
ZION	210	0	210	0	210	0
W WEST HILLINS	750	0	765	0	750	0
S WEST HILLINS	462	0	477	0	464	0
N EAST HILLINS	707	0	729	0	720	0
S EAST HILLINS	512	1	510	2	512	0
NICHOLS	318	0	321	0	317	0
ABSENTEE	212	0	208	3	213	0
COUNTY TOTALS	8,019	3	8,167	27	8,074	4

MARION COUNTY
 VOTES CAST IN GENERAL ELECTION
 HELD IN SOUTH CAROLINA NOVEMBER 4, 1980

PRECINCTS	COUNTY COUNCIL									
	DIST MD 001 (D)	DIST MD 002 (M)	DIST MD 003 (W)	DIST MD 004 (R)	DIST MD 005 (S)	DIST MD 006 (T)	DIST MD 007 (U)	DIST MD 008 (V)	DIST MD 009 (W)	DIST MD 010 (X)
BRITTON'S NECK	0000	0000	0000	0000	0000	0000	0000	0000	0000	0000
CENTERSHIP	62	76	31	63	47	26	63	31	63	26
MARION NO-1	62	76	31	63	47	26	63	31	63	26
MARION NO-2	44	14	11	11	11	11	11	11	11	11
MARION NORTH	44	14	11	11	11	11	11	11	11	11
MARION WEST	44	14	11	11	11	11	11	11	11	11
SELLERS RANGE	00	00	00	00	00	00	00	00	00	00
WYON RANGE	00	00	00	00	00	00	00	00	00	00
WEST WILLIAMS	00	00	00	00	00	00	00	00	00	00
S. WEST WILLIAMS	00	00	00	00	00	00	00	00	00	00
E. WEST WILLIAMS	00	00	00	00	00	00	00	00	00	00
NICHOLS	00	00	00	00	00	00	00	00	00	00
ABSENTEE	63	20	11	11	11	11	11	11	11	11
COUNTY TOTALS	1,310	1,266	981	408	981	408	1,163	5	1,053	1,113

MARLBORO COUNTY
HELD VOTES CAST IN GENERAL ELECTION
IN SOUTH CAROLINA NOVEMBER 4, 1980

	PRESIDENT AND VICE-PRESIDENT				U.S. SENATE				REP. IN CONGRESS		STATE SENATE		
	(P) AZOEVON	(I) KIVAKW	(O) KODALE	(R) EVAK	(L) KARK	(W) KIVAKW	(D) KIVAKW	(R) KIVAKW	(W) KIVAKW	(D) KIVAKW	(R) KIVAKW	(W) KIVAKW	(D) KIVAKW
PRECINCTS													
WYCKVILLE	0	0	9	35	0	0	2	3	0	0	0	0	0
GREENVILLE	0	0	22	69	0	0	5	2	0	0	0	0	0
BRIGHTSVILLE	0	0	12	75	0	0	2	2	0	0	0	0	0
BONNSVILLE	0	0	10	171	0	0	2	4	0	0	0	0	0
TYNAMI	0	0	10	171	0	0	2	4	0	0	0	0	0
WALLACE	0	0	6	181	0	0	2	4	0	0	0	0	0
MALLES	0	0	5	180	0	0	2	4	0	0	0	0	0
CLIO	0	0	5	180	0	0	2	4	0	0	0	0	0
YOCOLL	0	0	5	180	0	0	2	4	0	0	0	0	0
ELKINSVILLE	1	0	20	64	0	0	2	4	0	0	0	0	0
BRANFLO	0	0	1	32	0	0	1	2	0	0	0	0	0
BRANFLO	0	0	1	32	0	0	1	2	0	0	0	0	0
BRANFLO	0	0	1	32	0	0	1	2	0	0	0	0	0
ADSENTEE	52	4	107	100	21	0	6,494	981	0	3,677	4,294	1,004	138
COUNTY TOTALS	52	4	5,378	2,585	21	0	6,494	981	0	3,677	4,294	1,004	138

REP. IN CONGRESS: JOHN M. JOHNSON (R), JEROME H. RAY (D)
 STATE SENATE: JOHN W. BARNETT (R), JOHN W. BARNETT (D)
 U.S. SENATE: JOHN W. BARNETT (R), JOHN W. BARNETT (D)

MARLBORO COUNTY
 VOTES CAST IN GENERAL ELECTION
 HELD IN SOUTH CAROLINA NOVEMBER 4, 1980

PRECINCTS	HOUSE OF REPRESENTATIVES		SOLICITOR DIST		CLERK OF COURT		SHERIFF		CORNER		COUNTY TREAS.		COUNTY SUPERVISER	
	(D) DIST NO 055	(W) DIST NO 056	(D) DIST NO 004	(W) DIST NO 004	(D) DIST NO 004	(W) DIST NO 004	(D) DIST NO 004	(W) DIST NO 004	(D) DIST NO 004	(W) DIST NO 004	(D) DIST NO 004	(W) DIST NO 004	(D) DIST NO 004	(W) DIST NO 004
ADAMSVILLE	87													
ALLENHILL	267													
BERRYVILLE	191													
BONNICKVILLE	135													
BROOKHILL	108													
CATWATER	178													
CHICKS X ROADS	277													
CLIFTON	180													
COLLIERVILLE	277													
FLEMINGVILLE	207													
HARRISVILLE	228													
HAYNESVILLE	150													
HEMPHREYSVILLE	150													
HOOPERVILLE	150													
WATERVILLE	150													
COUNTY TOTALS	5,799	80	1,296	7,007	3	7,115	1	7,199	7,135	7,135	906	6,815		

MARLBORO COUNTY
 VOTES CAST IN GENERAL ELECTION
 HELD IN SOUTH CAROLINA NOVEMBER 4, 1980

	COUNTY COUNCIL					
	DIST NO 002	DIST NO 003		DIST NO 005		DIST NO 006
	(D) * D U E * D U E * L A S	(D) * M O O R E B I L L E Y	(W) M I S C W R I T E - I N S	(D) * C R O S S * O R O L A N D H Y W	(W) M I S C W R I T E - I N S	(D) * P A O M
PRECINCTS						
ADAMSVILLE	4	0	0	0	0	0
BENNETT	0	0	0	0	0	0
BRIGHTSVILLE	138	0	0	0	0	0
BROWNVILLE	0	0	0	0	0	0
RED HILL	2	0	0	0	0	0
TATUM	0	0	0	0	0	0
WALLACE	1	0	0	0	0	0
QUICKS X ROADS	46	0	0	0	0	0
CLIO	0	0	0	0	0	7
MCOLL	0	0	0	0	0	770
EAST MCCOLL	0	0	0	0	0	283
E BENNETTSSVILLE	53	1,142	0	280	0	0
W BENNETTSSVILLE	208	64	0	218	0	0
S BENNETTSSVILLE	0	0	0	0	0	0
ABSENTEE	1	76	2	18	1	17
COUNTY TOTALS	952	1,282	2	516	1	1,077

NEWBERRY COUNTY
 NEWBERRY COUNTY
 HELD IN SOUTH CAROLINA NOVEMBER 4, 1980

PRECINCTS	PRESIDENT AND VICE PRESIDENT							U. S. SENATE				REPRESENTATIVE IN CONGRESS			
	(P) ANDERSON	(T) MILBURN	(D) LAWRENCE	(R) BROWN	(L) CLARK	(W) MILBURN	(D) MILBURN	(R) MILBURN	(W) MILBURN	(D) MILBURN	(L) MILBURN	(W) MILBURN	(D) MILBURN	(L) MILBURN	(W) MILBURN
NEWBERRY NO. 1															
NEWBERRY NO. 2															
NEWBERRY NO. 3															
NEWBERRY NO. 4															
NEWBERRY NO. 5															
NEWBERRY NO. 6															
NEWBERRY NO. 7															
NEWBERRY NO. 8															
NEWBERRY NO. 9															
NEWBERRY NO. 10															
NEWBERRY NO. 11															
NEWBERRY NO. 12															
NEWBERRY NO. 13															
NEWBERRY NO. 14															
NEWBERRY NO. 15															
NEWBERRY NO. 16															
NEWBERRY NO. 17															
NEWBERRY NO. 18															
NEWBERRY NO. 19															
NEWBERRY NO. 20															
NEWBERRY NO. 21															
NEWBERRY NO. 22															
NEWBERRY NO. 23															
NEWBERRY NO. 24															
NEWBERRY NO. 25															
NEWBERRY NO. 26															
NEWBERRY NO. 27															
NEWBERRY NO. 28															
NEWBERRY NO. 29															
NEWBERRY NO. 30															
NEWBERRY NO. 31															
NEWBERRY NO. 32															
NEWBERRY NO. 33															
NEWBERRY NO. 34															
NEWBERRY NO. 35															
NEWBERRY NO. 36															
NEWBERRY NO. 37															
NEWBERRY NO. 38															
NEWBERRY NO. 39															
NEWBERRY NO. 40															
NEWBERRY NO. 41															
NEWBERRY NO. 42															
NEWBERRY NO. 43															
NEWBERRY NO. 44															
NEWBERRY NO. 45															
NEWBERRY NO. 46															
NEWBERRY NO. 47															
NEWBERRY NO. 48															
NEWBERRY NO. 49															
NEWBERRY NO. 50															
NEWBERRY NO. 51															
NEWBERRY NO. 52															
NEWBERRY NO. 53															
NEWBERRY NO. 54															
NEWBERRY NO. 55															
NEWBERRY NO. 56															
NEWBERRY NO. 57															
NEWBERRY NO. 58															
NEWBERRY NO. 59															
NEWBERRY NO. 60															
NEWBERRY NO. 61															
NEWBERRY NO. 62															
NEWBERRY NO. 63															
NEWBERRY NO. 64															
NEWBERRY NO. 65															
NEWBERRY NO. 66															
NEWBERRY NO. 67															
NEWBERRY NO. 68															
NEWBERRY NO. 69															
NEWBERRY NO. 70															
NEWBERRY NO. 71															
NEWBERRY NO. 72															
NEWBERRY NO. 73															
NEWBERRY NO. 74															
NEWBERRY NO. 75															
NEWBERRY NO. 76															
NEWBERRY NO. 77															
NEWBERRY NO. 78															
NEWBERRY NO. 79															
NEWBERRY NO. 80															
NEWBERRY NO. 81															
NEWBERRY NO. 82															
NEWBERRY NO. 83															
NEWBERRY NO. 84															
NEWBERRY NO. 85															
NEWBERRY NO. 86															
NEWBERRY NO. 87															
NEWBERRY NO. 88															
NEWBERRY NO. 89															
NEWBERRY NO. 90															
NEWBERRY NO. 91															
NEWBERRY NO. 92															
NEWBERRY NO. 93															
NEWBERRY NO. 94															
NEWBERRY NO. 95															
NEWBERRY NO. 96															
NEWBERRY NO. 97															
NEWBERRY NO. 98															
NEWBERRY NO. 99															
NEWBERRY NO. 100															
NEWBERRY NO. 101															
NEWBERRY NO. 102															
NEWBERRY NO. 103															
NEWBERRY NO. 104															
NEWBERRY NO. 105															
NEWBERRY NO. 106															
NEWBERRY NO. 107															
NEWBERRY NO. 108															
NEWBERRY NO. 109															
NEWBERRY NO. 110															
NEWBERRY NO. 111															
NEWBERRY NO. 112															
NEWBERRY NO. 113															
NEWBERRY NO. 114															
NEWBERRY NO. 115															
NEWBERRY NO. 116															
NEWBERRY NO. 117															
NEWBERRY NO. 118															
NEWBERRY NO. 119															
NEWBERRY NO. 120															
NEWBERRY NO. 121															
NEWBERRY NO. 122															
NEWBERRY NO. 123															
NEWBERRY NO. 124															
NEWBERRY NO. 125															

NEWBERRY COUNTY
 VOTES CAST IN GENERAL ELECTION
 HELD IN SOUTH CAROLINA NOVEMBER 4, 1980

PRECINCTS	CORONER		COUNTY AUDITOR		COUNTY TREASURER	
	(D) * W I L L I A M S L E R D O N	(R) S M I T H W I L L I A M S	(D) * J A M E S N E Y T E K	(W) M I S S I C M I S S I C T H O M S	(D) * S U M M E R G E O R G E W	(W) M I S S I C M I S S I C T H O M S
NEWBERRY WD 1	294	60	330	0	330	1
NEWBERRY WD 2	494	185	577	0	574	2
NEWBERRY WD 3-1	179	42	202	0	203	0
NEWBERRY WD 3-2	401	103	459	0	456	0
NEWBERRY WD 4-1	45	4	85	0	84	0
NEWBERRY WD 4-2	293	70	294	0	298	0
NEWBERRY WD 4-2	293	70	316	0	315	0
NEWBERRY WD 6	491	122	557	0	553	0
ALPHEE	159	61	185	0	184	0
BETH-EDEN	77	15	99	0	99	0
BUSH RIVER	79	12	80	0	80	0
CENTRAL	34	10	40	0	41	0
CHAPELLS	55	30	54	0	54	0
CONINICK	11	2	12	0	12	0
FAIRVIEW	88	169	213	0	215	0
GARMAN	235	27	262	0	262	0
HARTFORD	115	47	142	0	141	0
HELFA	160	10	167	0	169	0
ILAPA	151	49	181	0	182	0
IRONSTONE	111	66	140	0	139	1
JOLLY STREET	44	15	88	0	87	0
KINADOC	35	6	38	0	38	0
LITTLE MOUNTAIN	226	118	300	0	298	0
LONGSHOR	105	31	126	0	123	0
WAVINGTON	77	0	77	0	77	0
YONWAY	59	37	75	0	74	0
WT. BETHEL	74	10	77	0	77	0
WT. PLEASANT	67	27	87	0	88	0
MULBERRY	87	9	86	0	86	0
OKLAND	358	137	434	0	432	0
ONEAL NO. 1	17	10	22	0	22	0
ONEAL NO. 2	122	64	146	0	142	0
PEAK	49	30	74	0	74	0
POWERS	172	48	203	0	203	0
PROSPERITY NO 1	196	83	247	0	234	0
PROSPERITY NO 2	194	60	224	0	227	0
SAUBA NO. 7	44	0	42	0	43	0
SILVER STREET	165	54	194	0	194	0
STONEY HILL	114	74	133	0	131	0
ST. PAUL	49	18	58	0	58	0
ST. PHILLIPS	191	85	255	0	251	0
TRINITY	47	4	46	0	48	0
UNION	39	7	42	0	42	0
UTOPIA	49	11	55	0	54	0
VAUGHN VILL	18	0	18	0	18	0
WALTON	50	21	75	0	77	0
WHELFIELD	40	21	96	0	96	0
WHITMIRE NO. 1	491	70	549	0	539	0
WHITMIRE NO. 2	114	35	445	0	448	0
ZION	54	34	64	0	66	0
ARSENTEF	191	65	212	0	211	0
COUNTY TOTALS	7,419	2,305	8,985	5	8,949	4

NEWBERRY COUNTY
 VOTES CAST IN GENERAL ELECTION
 HELD IN SOUTH CAROLINA NOVEMBER 4, 1980

PRECINCTS	COUNTY BOARD OF EDUCATION					DIST NO 004 (0)
	DIST NO 001 (10)	DIST NO 002 (11)	DIST NO 003 (12)	DIST NO 004 (13)	DIST NO 005 (14)	
NEWBERRY NO 1	17	0	0	0	0	0
NEWBERRY NO 2	22	0	0	0	0	0
NEWBERRY NO 3	14	0	0	0	0	0
NEWBERRY NO 4	22	0	0	0	0	0
NEWBERRY NO 5	21	0	0	0	0	0
ALBERTY	1	0	0	0	0	0
SMITH-DEN	0	0	0	0	0	0
CUSH-DYER	0	0	0	0	0	0
CHAPPELLS	0	0	0	0	0	0
DOMINICK	0	0	0	0	0	0
CARMAN	0	0	0	0	0	0
HARTFORD	0	0	0	0	0	0
WELLS	0	0	0	0	0	0
JOHNSTON	0	0	0	0	0	0
LULLY STREET	7	0	0	0	0	0
LITTLE MOUNTAIN	0	0	0	0	0	0
LONGSHORE	0	0	0	0	0	0
WARRINGTON	0	0	0	0	0	0
WYNN	0	0	0	0	0	0
WYNN-REDFEL	6	0	0	0	0	0
MT. PLEASANT	0	0	0	0	0	0
NEWBERRY	37	0	0	0	0	0
GENERAL NO. 1	0	0	0	0	0	0
GENERAL NO. 2	0	0	0	0	0	0
COMMARIATA	0	0	0	0	0	0
PROSPERITY NO 1	0	0	0	0	0	0
PROSPERITY NO 2	0	0	0	0	0	0
CROSBY	0	0	0	0	0	0
SILVER STREET	0	0	0	0	0	0
STONEY HILL	0	0	0	0	0	0
ST. PHILLIPS	0	0	0	0	0	0
TRINITY	0	0	0	0	0	0
UTOPIA	0	0	0	0	0	0
VAUGHNVILLE	0	0	0	0	0	0
WALTON	0	0	0	0	0	0
WHITFORD	0	0	0	0	0	0
WHITMIRE NO. 1	0	0	0	0	0	0
WHITMIRE NO. 2	0	0	0	0	0	0
WYNTREE	0	0	0	0	0	0
COUNTY TOTALS	3,868	858	5	583	2,148	3,107

OCONEE COUNTY
 VOTES CAST IN GENERAL ELECTION
 HELD IN SOUTH CAROLINA NOVEMBER 4, 1980

PRECINCTS	COUNTY BOARD OF EDUCATION							
	(N) H A L E H A R D L O W D	(N) B A R R E T Z O R A	(N) B R A N D P A U L	(N) B R O W N J A M E S G	(N) G E N E Y	(N) H A R D I N	(N) H A R R E J	(N) K E N N E T H H O P K I N S
NEWBY CORNETH	95	26	22	30	18	55	32	74
CHARLES GROVE	45	33	19	70	25	24	30	24
DAVENEL	239	136	162	195	68	163	147	109
FALO BLAY	73	32	26	54	23	36	31	28
FRIENDSHIP	163	82	59	103	43	91	113	90
HOLLY SPRINGS	38	47	14	87	15	34	5	20
KENNE	178	70	135	203	181	125	90	190
LONG CREEK	53	48	19	69	15	31	20	12
MT. REST	112	82	155	232	80	99	42	90
MADISON	86	62	20	85	24	31	17	30
OAKWAY	122	74	48	157	75	71	84	68
PROVIDENCE	54	16	16	41	12	27	35	51
RETURN	71	30	21	64	23	43	41	45
RICHARD	60	33	32	46	17	29	31	25
SALEM	195	63	111	175	244	102	84	100
SHILOH	138	68	80	93	30	75	82	58
SOUTH UNION	54	31	25	83	32	29	34	40
TAMASSEE	68	73	101	107	66	53	26	107
TOWPNA	90	42	42	71	40	47	56	49
UTICA	121	52	46	68	39	94	67	58
WALHALLA NO. 1	193	196	421	442	285	210	157	367
WALHALLA NO. 2	191	162	430	449	353	192	166	391
WESTMINSTER 1	105	263	136	536	100	130	165	148
WESTMINSTER 2	173	370	148	551	112	142	168	180
WEST UNION	97	88	168	185	101	114	70	109
SENECA NO. 1	406	190	171	313	158	332	296	220
SENECA NO. 2	413	183	151	180	119	219	295	234
SENECA NO. 3	366	176	160	280	103	294	247	175
SENECA NO. 4	402	200	175	283	148	357	339	233
ABSENTEE	43	35	26	45	22	24	27	28
COUNTY TOTALS	4,514	2,943	3,121	5,297	2,559	3,273	2,997	3,353

DCONEE COUNTY
 VOTES CAST IN GENERAL ELECTION
 HELD IN SOUTH CAROLINA NOVEMBER 4, 1980

PRECINCTS	COUNTY BOARD OF EDUCATION							
	(N) A L F R E D C	(N) K E E N H E R E R	(N) J I L L M Y	(N) M O N T A G U E	(N) P A N H O N Y	(N) R I C H M O N D S O N	(N) B E T T Y J	(W) M I S S I N S
NEWRY COTTAGE	26	35	18	10	16	55	47	0
MAPLES GROVE	77	40	16	14	7	35	16	0
RAVENEL	104	151	90	58	89	134	276	0
FAIR PLAY	107	41	22	30	14	64	86	0
FRIENDSHIP	90	83	67	58	18	79	104	0
HOLLY SPRINGS	51	54	15	6	3	37	18	0
KENWEE	50	169	66	22	88	114	99	0
LONG CREEK	38	66	24	5	14	31	40	0
W. REST	42	182	77	16	46	92	78	0
MADISON	57	68	23	11	7	25	26	0
OAKWAY	174	133	49	27	13	75	74	0
PROVIDENCE	112	30	18	11	7	34	36	0
RETURN	54	40	18	11	15	30	31	0
RICHLAND	18	38	15	8	10	31	30	0
SALSW	84	134	186	18	47	130	105	0
SHILOH	61	49	24	25	18	69	80	0
SOUTH UNION	74	37	17	12	14	23	41	0
TAMASSEE	27	58	92	11	11	81	52	0
TOKEENA	110	58	34	23	10	56	44	0
UTICA	40	60	27	16	16	46	58	0
WALHALLA NO. 1	95	336	222	25	61	407	151	0
WALHALLA NO. 2	115	329	273	25	86	415	143	0
WESTMINSTER 1	219	474	85	26	20	231	132	0
WESTMINSTER 2	219	497	88	24	22	207	155	0
WEST UNION	35	130	95	11	32	165	82	0
SENECA NO. 1	143	211	82	39	82	180	221	0
SENECA NO. 2	127	199	104	35	83	173	231	0
SENECA NO. 3	143	175	92	37	82	180	219	0
SENECA NO. 4	151	192	97	40	78	180	246	0
ARSENTEE	17	39	14	1	13	31	31	0
COUNTY TOTALS	2,650	4,108	2,040	655	1,022	3,463	2,909	5

ORANGEBURG COUNTY
 VOTES CAST IN GENERAL ELECTION
 HELD IN SOUTH CAROLINA NOVEMBER 4, 1980

PRECINCTS	SHERIFF		CORNER		
	(D) VANDER CELE	(W) WHITE- TINS	(D) PAMM ULAS	(W) STR MANN	(W) WHITE- TINS
ORANGEBURG WD 1	439	0	402	11	0
ORANGEBURG WD 2	218	0	214	4	0
ORANGEBURG WD 3	223	0	217	6	0
ORANGEBURG WD 4	480	0	468	13	0
ORANGEBURG WD 5	471	0	473	13	0
ORANGEBURG WD 6	504	0	456	0	0
ORANGEBURG WD 7	958	0	871	0	0
ORANGEBURG WD 8	407	0	350	0	0
ORANGEBURG WD 9	396	0	348	28	0
SUBRRAN NO. 1	1,772	0	1,772	0	0
SUBRRAN NO. 2	1,685	0	1,681	0	0
SUBRRAN NO. 3	1,497	0	1,477	0	0
SUBRRAN NO. 4	190	0	170	9	0
SUBRRAN NO. 5	513	0	483	0	0
SUBRRAN NO. 6	403	0	393	10	0
SUBRRAN NO. 7	1,430	2	1,430	58	2
REYHEL	161	0	140	13	0
NORTH ROWMAN	823	0	803	8	0
SOUTH ROWMAN	537	0	514	5	0
W BRANCHVILLE	510	0	470	4	0
E BRANCHVILLE	327	0	307	1	0
CORPE	335	0	332	0	0
CORDOVA	339	0	761	0	0
FOUSTON	258	0	235	13	0
FLOREE	731	0	672	29	0
N FULTONVILLE	382	0	366	4	0
E FULTONVILLE	365	0	664	0	0
FOUR HOLDS	276	0	238	27	0
EAST HOLLY HILL	614	0	608	0	0
WEST HOLLY HILL	514	0	467	5	0
JAMISON	269	0	250	12	0
TIMESTONE	446	0	420	5	0
NEESES-LIVINGST	406	0	407	0	0
EAST NORTH	93	1	71	4	1
WEST NORTH	503	0	483	0	0
NORMAY	699	0	679	0	0
DINE HILL-BOLEN	541	0	515	13	0
PROVIDENCE	376	0	359	8	0
ROWEVILLE	228	0	202	5	0
SANTEE	690	0	680	0	0
E SPRINGFIELD	309	0	301	0	0
W SPRINGFIELD	315	0	312	0	0
VANCE	418	0	424	0	0
ARSENER	688	0	651	0	0
COUNTY TOTALS	23,541	4	22,545	301	4

ORANGEBURG COUNTY
 GENERAL ELECTION
 HELD IN SOUTH CAROLINA NOVEMBER 4, 1980

PRECINCTS	COUNTY COUNCIL											
	DIST NO. 001 (D)	(R)	DIST NO. 002 (D)	(M)	DIST NO. 003 (D)	(M)	DIST NO. 004 (D)	(M)	DIST NO. 005 (D)	(M)	DIST NO. 006 (D)	DIST NO. 007 (D)
ORANGEBURG MD 1	0		0		0		0		0		0	0
ORANGEBURG MD 2	0		0		0		0		0		0	0
ORANGEBURG MD 3	0		0		0		0		0		0	0
ORANGEBURG MD 4	0		0		0		0		0		0	0
ORANGEBURG MD 5	0		0		0		0		0		0	0
ORANGEBURG MD 6	0		0		0		0		0		0	0
ORANGEBURG MD 7	0		0		0		0		0		0	0
ORANGEBURG MD 8	0		0		0		0		0		0	0
SUBURBAN NO. 1	0		0		0		0		0		0	0
SUBURBAN NO. 2	0		0		0		0		0		0	0
SUBURBAN NO. 3	0		0		0		0		0		0	0
SUBURBAN NO. 4	0		0		0		0		0		0	0
SUBURBAN NO. 5	0		0		0		0		0		0	0
SUBURBAN NO. 6	0		0		0		0		0		0	0
SUBURBAN NO. 7	0		0		0		0		0		0	0
BETHEL ROMAN	0		0		0		0		0		0	0
SOUTH ROMAN	0		0		0		0		0		0	0
N BRANCHVILLE	0		0		0		0		0		0	0
C BRANCHVILLE	0		0		0		0		0		0	0
CARDOVA	0		0		0		0		0		0	0
FOURDA	0		0		0		0		0		0	0
LEGETT	0		0		0		0		0		0	0
LORETTA	29	22	0		48		0		0		0	0
S EUTAWVILLE	67	0	0		185		0		0		0	0
FOUR MOLES HILL	67	0	0		185		0		0		0	0
WEST HOLLY HILL	68	18	0		185		0		0		0	0
JAMISON	25	0	0		0		0		0		0	0
LEWISTOWNINGST	0	0	0		0		0		0		0	0
WEST NORTH	0	0	0		0		0		0		0	0
EAST NORTH	0	0	0		0		0		0		0	0
ONE HILL-ROLEN	81	0	0		196		0		0		0	0
PROVIDENCE	0	0	0		0		0		0		0	0
CONWAYVILLE	69	0	0		0		0		0		0	0
W. SPRINGFIELD	23	31	0		77		0		0		0	0
E. SPRINGFIELD	31	31	0		77		0		0		0	0
ABSENTEE	0	0	0		0		0		0		0	0
COUNTY TOTALS	2,112	1,014	3,367	8	2,966	3,174	5,043	5	3,903	2,981		

PICKENS COUNTY
 VOTES CAST IN GENERAL ELECTION
 HELD IN SOUTH CAROLINA NOVEMBER 4, 1980

PRECINCTS	PRESIDENTIAL AND VICE PRESIDENT					U.S. SENATE					REPRESENTATIVE				
	(P) ANDREWS	(T) STEELE	(D) CANDLER	(R) BOWEN	(L) CURE	(M) KELLY	(D) FERGUSON	(R) MAY	(M) KELLY	(D) BOWEN	(R) MAY	(R) MAY	(L) FERGUSON		
PICKENS WTL	10	1	30	3	2	0	4	2	0	0	3	1	2		
SIX HILL	1	0	2	1	0	0	1	0	0	0	1	0	1		
LITREY	1	0	1	1	0	0	1	0	0	0	1	0	1		
ZION	1	0	1	1	0	0	1	0	0	0	1	0	1		
CLEWOD MILL	1	0	1	1	0	0	1	0	0	0	1	0	1		
ALICE WTL	1	0	1	1	0	0	1	0	0	0	1	0	1		
ARTAL	1	0	1	1	0	0	1	0	0	0	1	0	1		
DEATERS	1	0	1	1	0	0	1	0	0	0	1	0	1		
POKEY BOTTOM	1	0	1	1	0	0	1	0	0	0	1	0	1		
BRIDGEMAN	1	0	1	1	0	0	1	0	0	0	1	0	1		
CROSSVILLE	1	0	1	1	0	0	1	0	0	0	1	0	1		
CHERRYVILLE	1	0	1	1	0	0	1	0	0	0	1	0	1		
CHERRY	1	0	1	1	0	0	1	0	0	0	1	0	1		
MOUNTAIN VIEW	1	0	1	1	0	0	1	0	0	0	1	0	1		
CLINTON CHURCH	1	0	1	1	0	0	1	0	0	0	1	0	1		
CLINTON	1	0	1	1	0	0	1	0	0	0	1	0	1		
PICKENS	1	0	1	1	0	0	1	0	0	0	1	0	1		
LEWIS	1	0	1	1	0	0	1	0	0	0	1	0	1		
CHURCH LIBERTY	1	0	1	1	0	0	1	0	0	0	1	0	1		
MOUNT CARMEL	1	0	1	1	0	0	1	0	0	0	1	0	1		
ABSENTEE	1	0	1	1	0	0	1	0	0	0	1	0	1		
COUNTY TOTALS	402	36	7,789	9,575	118	3	11,711	6,717	0	9,362	9,016	210	210		

PICKENS COUNTY
 VOTES CAST IN GENERAL ELECTION
 HELD IN SOUTH CAROLINA NOVEMBER 4, 1960

PRECINCTS	STATE SENATE			HOUSE OF REPRESENTATIVES			PROBATE JUDGE	CLERK COURT	SHERIFF	SCOPNER	COUNTY JUDGE	COUNTY TREAS.		
	DIST NO 01-1	DIST NO 01-2	DIST NO 01-3	DIST NO 03	DIST NO 04	DIST NO 05								
PICKENS WILL														
SIX MILE														
LIBERTY														
CLINTON														
CLINTON MILL														
ARLALL MILL														
DEATERS														
DOCKY BOTTOM														
PUNKY SPRINGS														
CROSSWELL														
PICUSVILLE														
GRIFLETOK														
MOUNTAIN VIEW														
CLINTON CHURCH														
ESTLEY														
CLIKENS														
CLINTON TRAP														
MOUNT ARABEL														
ARSENTER														
COUNTY TOTALS	12,907	11,983	11,941	12,889	3,916	590	4,945	4,547	13,639	14,076	14,204	13,714	13,314	14,078

SALUDA COUNTY
 VOTES CAST IN GENERAL ELECTION
 HELD IN SOUTH CAROLINA NOVEMBER 4, 1980

PRECINCTS	COUNTY COUNCIL								
	DIST NO 001			DIST NO 002			DIST NO 100		
	(D) RITCHIE ANDY	(D) SMITH DON	(R) PHILIP D	(W) WRIGHT- INS C	(D) BOATMAN PHILIP LIGHT S	(W) WRIGHT- INS C	(D) HEITZ CLEMON A H	(R) HART RELL	(W) WRIGHT- INS C
CENTENNIAL	172	138	62	1	171	0	155	42	0
CLYDE	101	83	50	0	93	0	93	98	0
DELMAR	120	104	46	0	115	0	110	43	0
DENNY	66	52	64	0	78	0	57	63	0
FRUIT HILL	223	197	65	0	213	0	208	51	0
HIGHTS	91	64	22	0	79	0	71	28	0
HOLLY	150	145	45	0	153	0	152	58	0
HOLLYWOOD	294	197	87	2	254	2	200	126	1
HOLSTONS	296	206	79	0	206	0	196	77	0
WATSON	147	139	36	0	149	0	131	40	0
WONNETTA	72	66	18	0	76	0	63	24	0
W. WILLING	97	84	34	0	88	0	89	21	0
PLEASANT CROSS	73	67	28	0	69	0	64	31	0
PLEASANT GROVE	197	145	96	0	184	0	142	110	0
PTCHLAND	136	116	43	0	133	0	134	33	0
RIDGE SPRING	302	286	49	0	319	0	289	56	0
SALUDA NO. 1	449	444	267	0	529	0	368	238	0
SALUDA NO. 2	444	361	291	0	511	0	473	193	0
SARDIS	181	136	91	0	168	0	157	80	0
WARD	120	95	39	0	129	0	104	49	0
WAR	91	57	36	0	73	0	65	33	0
ABSENTEE	98	82	45	0	109	0	85	33	1
COUNTY TOTALS	3,992	3,279	1,595	3	3,899	2	3,386	1,527	2

SALUDA COUNTY
 VOTES CAST IN GENERAL ELECTION
 HELD IN SOUTH CAROLINA NOVEMBER 4, 1980

PRECINCTS	COUNTY BOARD OF EDUCATION						COUNTY COUNCIL CHAIRMAN	
	DIST NO 012		DIST NO 013		DIST NO 015		(D)	(W)
	(D)	(W)	(D)	(W)	(D)	(W)		
	* J O H N C H	M I S S C	* C O L L E M A N	M I S S C	* S H E A L Y	M I S S C	* C O L L E M A N	M I S S C
CENTENNIAL	171	0	170	0	172	0	175	0
FLYDE	92	0	91	0	93	0	94	0
DELMAR	110	0	113	0	111	0	120	0
DENNY	80	0	80	0	80	0	82	0
FRUIT HILL	227	0	228	0	228	0	233	0
HIGGINS	83	0	80	0	81	0	85	0
HOLLY	156	0	155	0	156	0	153	0
HOLLYWOOD	281	0	271	0	260	0	267	0
HOLSTONS	0	0	0	0	0	0	206	0
WAYSON	151	0	151	0	152	0	152	0
MONETTA	0	0	0	0	0	0	71	0
MT. WILLIAMS	95	0	93	0	96	0	94	0
PLEASANT CROSS	67	0	70	0	69	0	71	0
PLEASANT GROVE	193	0	186	0	92	0	199	0
RICHLAND	49	0	49	0	49	0	133	0
RIDGE SPRING	0	0	0	0	0	0	306	0
SALUDA NO. 1	540	0	542	0	546	0	559	0
SALUDA NO. 2	513	0	526	0	527	0	547	0
SARDIS	166	0	166	0	166	0	167	0
WARD	0	0	0	0	0	0	126	0
ZAR	84	0	83	0	82	0	81	0
ARSENTEE	111	0	107	0	109	0	114	0
COUNTY TOTALS	3,169	1	3,161	1	3,069	1	4,035	3

SPARTANBURG COUNTY
 VOTES CAST IN GENERAL ELECTION
 HELD IN SOUTH CAROLINA NOVEMBER 4, 1980

PRECINCTS	STATE SENATE						
	DIST NO 04-1		DIST NO 04-2		DIST NO 04-3		
	(O)	(R)	(O)	(W)	(D)	(W)	
* T J A V I O	* U N I P S E E D	W C A R P A	* S M I T T O R A C E	M I T C H I N S	* F E L T Z A B E T H J	P A T T E R S O N	M I T C H I N S
WOODRUFF NO. 2	359	192	352	0	352	0	
ARCOTIA	246	290	284	0	290	0	
ARLINGTON	272	338	300	0	302	0	
ARDENWOOD	145	81	144	0	146	0	
RALLENGER	196	190	211	0	211	0	
BEAN AVON	459	1,069	732	0	731	0	
BOTTLING SPRGS A	862	463	946	0	940	0	
BOTTLING SPRGS B	493	546	524	0	524	0	
BISHOP	358	247	400	0	396	0	
BROCKLYN	88	46	88	0	85	0	
CAMPBELL	318	236	294	0	297	0	
CAMPTON	903	1,000	1,048	0	1,067	0	
CANAAN	360	284	369	0	368	0	
CANNONS CAMPGRD	138	98	165	0	164	0	
CAVINS-HARRISV	103	82	96	0	106	0	
CEGAR SPRINGS	258	291	312	0	314	0	
CHEFONKEE SPRGS	290	232	334	0	334	0	
CHESWEE	325	129	331	0	328	0	
CHESWEE HTL	175	114	184	0	182	0	
CLIFTON	218	102	235	1	240	0	
CONVERSE	305	174	337	0	335	0	
CONEY SPRINGS	163	78	160	0	167	0	
COWENS	622	379	660	0	670	0	
CRESSENT	190	137	206	0	203	0	
CROSS ANCHOR	143	88	141	0	147	0	
CUNNINGHAM	206	171	225	0	230	0	
DEYOUNG	141	102	150	0	154	0	
DRAYTON	244	155	262	0	263	0	
DUNCAN	675	384	729	0	721	0	
EAST GREER	357	67	362	0	361	0	
ENOPE	306	135	298	0	305	0	
FAIRFOREST ST A	515	226	515	0	504	0	
FAIRMONT	289	162	293	0	291	0	
FINGERVILLE	141	65	144	0	138	0	
GENDALE	247	210	267	0	260	0	
FAIRFOREST ST B	218	158	242	0	238	0	
GRAMELING	179	142	198	0	194	0	
HAYNE SHOP	363	191	384	0	382	0	
HILL TOP	250	157	261	0	261	0	
HOLLY SPRINGS	218	223	245	0	245	0	
HAMAN	877	551	985	0	987	0	
JACKSON HILL	162	103	180	0	175	0	
JOHNSON CITY	210	130	230	0	225	0	
JENNIFER	597	566	664	0	664	0	
LYMAN	640	469	709	0	722	0	
MAYO	264	163	261	1	263	1	
MOTLOW	132	88	117	0	129	0	
MUL OLIVE	86	100	98	0	94	0	
MOORE-SWITZER	169	231	181	0	187	0	
NEW PROSPECT	250	188	277	0	276	0	
ORACLE	498	214	510	0	504	0	
PAULINE MILLS	310	179	302	0	300	0	
PAULINE-GLENN S	156	137	193	0	199	0	
PELHAM	79	43	86	0	86	0	

POPLAR SPRINGS	148	210	183	0	183	0
POWELL-SAXON	418	136	410	0	408	0
PETOVILLE	420	308	458	0	453	0
PEBUCK	678	563	765	0	757	0
SPAR W1 R1	364	22	360	0	366	0
SPAR W1 B2	170	35	166	0	167	0
SPAR W1 R3 ST A	634	26	626	0	622	0
SPAR W1 R3 ST B	208	40	202	0	203	0
SPAR W1 R4	170	453	295	0	284	0
SPAR W1 R5	337	667	502	0	506	0
SPAR W2	942	139	956	0	958	0
SPAR W3 R1	745	1,595	1,210	0	1,189	0
SPAR W3 B2 ST A	586	448	721	0	727	0
SPAR W3 B2 ST B	295	195	329	0	342	0
SPAR W3 R3	794	461	893	0	904	0
SPAR W3 R4 ST A	593	707	758	0	757	0
SPAR W3 R4 ST B	478	610	537	0	535	0
SPAR W4 B2	167	81	191	0	190	0
SPAR W4 R3	342	65	342	0	342	0
SPAR W5	650	204	656	0	659	0
SPAR W6	433	79	432	0	436	0
STARTEX	253	114	271	0	272	0
SWAIN	67	54	67	0	68	0
HNA	278	36	271	0	267	0
VICTOR MILL	291	172	293	0	281	0
WALNUT GROVE	228	279	286	0	282	0
WELLFORD	529	164	539	0	549	0
WEST VIEW	615	658	693	0	680	0
WHITESTONE-CROF	442	422	492	0	499	0
WHITNEY STA. A	835	825	904	0	819	0
WHITNEY STA. B	195	156	209	0	217	0
WOODRUFF NO. 1	583	301	527	0	529	0
WOODRUFF NO. 3	226	112	227	0	222	0
WOODS CHAPFL	156	101	169	0	166	0
7TON HILL	549	987	800	0	803	0
ABSENTEE	710	849	1,078	0	1,055	0
COUNTY TOTALS	31,876	25,010	35,735	5	35,517	1

SPARTANBURG COUNTY
 VOTES CAST IN GENERAL ELECTION
 HELD IN SOUTH CAROLINA NOVEMBER 4, 1980

PRECINCTS	FIRE DISTRICT TRUSTEE				REG. OF MESNE CONVEY	
	(P) * GARY B * COLLE * RME	(P) * HENDERSON * B	(P) * HUGGINS * A	(W) * WILKINS * C	(O) * HAGEN * VIRGINIA * T	(W) * WILKINS * C
WOODRUFF NO. 2	0	0	0	0	294	0
ARCADIA	0	0	0	0	253	0
ARLINGTON	0	0	0	0	260	0
APPROWOOD	0	0	4	0	131	0
BALLENGER	0	0	0	0	186	0
BEHAVON	0	0	0	0	613	0
BOTTING SPRGS A	0	0	0	0	830	0
BOTTING SPRGS B	0	0	0	0	449	0
RISHOP	0	0	0	0	360	0
BROOKLYN	0	0	0	0	82	0
CAMPBELL	0	0	0	0	265	0
CAMPTON	0	0	0	0	959	0
CANAAN	0	0	0	0	323	0
CANNONS CAMPGR O	0	0	0	0	140	0
CAVINS-HOBBSV	0	0	0	0	87	0
CEDAR SPRINGS	0	0	0	0	281	0
CHEROKEE SPRGS	0	0	0	0	304	0
CHESNEE	0	0	0	0	304	0
CHESNEE MILL	0	0	0	0	155	0
CLIFTON	0	0	0	0	216	0
CONVERSE	0	0	0	0	309	0
COOLY SPRINGS	0	0	0	0	135	0
COMBENS	0	0	0	0	591	0
CRESCENT	0	0	0	0	181	0
CROSS ANCHOR	0	0	0	0	124	0
CUNNINGHAM	4	3	21	3	190	0
DEYRING	0	0	0	0	139	0
DRAYTON	0	0	0	0	240	0
DUNCAN	0	0	0	0	673	0
EAST CREEP	0	0	0	0	353	0
ENDORF	0	0	0	0	281	0
FAIRFOREST ST A	0	0	0	0	459	0
FAIRMONT	0	0	0	0	271	0
FINGERVILLE	0	0	0	0	137	0
GLENDALE	0	0	0	0	133	0
FAIRFOREST ST B	0	0	0	0	216	0
GRAMING	0	0	0	0	166	0
HAYNE SHOP	0	0	0	0	341	0
HILL TOP	0	0	0	0	227	0
HOLLY SPRINGS	0	0	0	0	209	0
HUMAN	73	70	65	0	884	0
JACKSON MILL	0	0	0	0	167	0
JOHNSON CITY	0	0	0	0	202	0
JORDAN	0	0	0	0	601	0
LYMAN	0	0	0	0	660	0
MAYN	0	0	0	0	222	0
MOTION	0	0	0	0	106	0
MT. OLIVE	0	0	0	0	84	0
WOORE-SWITZER	0	0	0	0	159	0
NEW PROSPECT	0	0	0	0	252	0
PACOLET	0	0	0	0	461	0
PACOLET WILLS	0	0	0	0	272	0
PAULINE-GLENN S	0	0	0	0	184	0
PELHAM	0	0	0	0	75	0

POPLAR SPRINGS	0	0	0	00	172	0
Powell-Saxon	0	0	0	00	380	0
REDFWILLIF	0	0	0	00	414	0
ROEBUCK	0	0	0	00	686	0
SPAR W1 R1	0	0	0	00	349	0
SPAR W1 R2	0	0	0	00	155	0
SPAR W1 R3 ST A	0	0	0	00	614	0
SPAR W1 R3 ST B	0	0	0	00	193	0
SPAR W1 R4	0	0	0	00	252	0
SPAR W1 R5	0	0	0	00	426	0
SPAR W2	0	0	0	00	522	0
SPAR W3 R1	0	0	0	00	1,019	0
SPAR W3 R2 ST A	0	0	0	00	636	0
SPAR W3 R2 ST B	0	0	0	00	291	0
SPAR W3 R3	0	0	0	00	810	0
SPAR W3 R4 ST A	0	0	0	00	678	0
SPAR W3 R4 ST B	0	0	0	00	524	0
SPAR W4 R2	0	0	0	00	174	0
SPAR W4 R3	0	0	0	00	328	0
SPAR W5	0	0	0	00	324	0
SPAR W6	0	0	0	00	419	0
STAR TEX	0	0	0	00	248	0
SWAIN	0	0	0	00	58	0
UNA	0	0	0	00	254	0
VICTOR HILL	0	0	0	00	274	0
WALNUT GROVE	0	0	0	00	242	0
WELLFORD	0	0	0	00	506	0
WEST VIEW	0	0	0	00	632	0
WHITSTONE-CROF	0	0	0	00	441	0
WHITNEY STA. A	0	0	0	00	787	0
WHITNEY STA. B	0	0	0	00	75	0
WOODRUFF NO. 1	0	0	0	00	542	0
WOODRUFF NO. 3	0	0	0	00	192	0
WOODS CHAPEL	0	0	0	00	153	0
ZION HILL	0	0	0	00	658	0
ABSENTEE	0	0	0	00	1,034	0
COUNTY TOTALS	114	105	86	3	32,130	1

SUMTER COUNTY
 VOTES CAST IN GENERAL ELECTION
 HELD IN SOUTH CAROLINA NOVEMBER 4, 1980

PRECINCTS	PRESIDENT AND VICE-PRESIDENT			U.S. SENATE			REG. IN CONGRESS		STATE SENATE											
	(P)	(I)	(D)	(R)	(LI)	(M)	(O)	(R)	(M)	(W)	(R)	(D)	(LI)	(R)	(D)	(O)	(D)	(O)		
ONE																				
TWO																				
THREE																				
FOUR																				
FIVE																				
SIX																				
SEVEN																				
EIGHT																				
NINE																				
TEN																				
ELEVEN																				
TWELVE																				
THIRTEEN																				
FOURTEEN																				
FIFTEEN																				
SIXTEEN																				
SEVENTEEN																				
EIGHTEEN																				
NINETEEN																				
TWENTY																				
TWENTY-ONE																				
TWENTY-TWO																				
TWENTY-THREE																				
TWENTY-FOUR																				
TWENTY-FIVE																				
TWENTY-SIX																				
TWENTY-SEVEN																				
TWENTY-EIGHT																				
TWENTY-NINE																				
THIRTY																				
TOTALS	250	41	9,205	10,557	73	0	11,619	4,451	0	10,803	3,776	11,574	4,071	12,014						

SUMTER COUNTY ELECTION
 HELD IN SOUTH CAROLINA NOVEMBER 4, 1980

PRECINCTS	HOUSE OF REPRESENTATIVES		CLERK COURT	SHERIFF	CORNER	COUNTY AUDITOR	COUNTY TREAS.
	DIST NO. 01 (D)	DIST NO. 02 (D)					
PRECINCTS							
01 - ONE	0	0	0	0	0	0	0
02 - TWO	0	0	0	0	0	0	0
03 - THREE	0	0	0	0	0	0	0
04 - FOUR	0	0	0	0	0	0	0
05 - FIVE	0	0	0	0	0	0	0
06 - SIX	0	0	0	0	0	0	0
07 - SEVEN	0	0	0	0	0	0	0
08 - EIGHT	0	0	0	0	0	0	0
09 - NINE	0	0	0	0	0	0	0
10 - TEN	0	0	0	0	0	0	0
11 - ELEVEN	0	0	0	0	0	0	0
12 - TWELVE	0	0	0	0	0	0	0
13 - THIRTEEN	0	0	0	0	0	0	0
14 - FOURTEEN	0	0	0	0	0	0	0
15 - FIFTEEN	0	0	0	0	0	0	0
16 - SIXTEEN	0	0	0	0	0	0	0
17 - SEVENTEEN	0	0	0	0	0	0	0
18 - EIGHTEEN	0	0	0	0	0	0	0
19 - NINETEEN	0	0	0	0	0	0	0
20 - TWENTY	0	0	0	0	0	0	0
21 - TWENTY ONE	0	0	0	0	0	0	0
22 - TWENTY TWO	0	0	0	0	0	0	0
23 - TWENTY THREE	0	0	0	0	0	0	0
24 - TWENTY FOUR	0	0	0	0	0	0	0
25 - TWENTY FIVE	0	0	0	0	0	0	0
26 - TWENTY SIX	0	0	0	0	0	0	0
27 - TWENTY SEVEN	0	0	0	0	0	0	0
28 - TWENTY EIGHT	0	0	0	0	0	0	0
29 - TWENTY NINE	0	0	0	0	0	0	0
30 - THIRTY	0	0	0	0	0	0	0
31 - THIRTY ONE	0	0	0	0	0	0	0
32 - THIRTY TWO	0	0	0	0	0	0	0
33 - THIRTY THREE	0	0	0	0	0	0	0
34 - THIRTY FOUR	0	0	0	0	0	0	0
35 - THIRTY FIVE	0	0	0	0	0	0	0
36 - THIRTY SIX	0	0	0	0	0	0	0
37 - THIRTY SEVEN	0	0	0	0	0	0	0
38 - THIRTY EIGHT	0	0	0	0	0	0	0
39 - THIRTY NINE	0	0	0	0	0	0	0
40 - FORTY	0	0	0	0	0	0	0
41 - FORTY ONE	0	0	0	0	0	0	0
42 - FORTY TWO	0	0	0	0	0	0	0
43 - FORTY THREE	0	0	0	0	0	0	0
44 - FORTY FOUR	0	0	0	0	0	0	0
45 - FORTY FIVE	0	0	0	0	0	0	0
46 - FORTY SIX	0	0	0	0	0	0	0
47 - FORTY SEVEN	0	0	0	0	0	0	0
48 - FORTY EIGHT	0	0	0	0	0	0	0
49 - FORTY NINE	0	0	0	0	0	0	0
50 - FIFTY	0	0	0	0	0	0	0
51 - FIFTY ONE	0	0	0	0	0	0	0
52 - FIFTY TWO	0	0	0	0	0	0	0
53 - FIFTY THREE	0	0	0	0	0	0	0
54 - FIFTY FOUR	0	0	0	0	0	0	0
55 - FIFTY FIVE	0	0	0	0	0	0	0
56 - FIFTY SIX	0	0	0	0	0	0	0
57 - FIFTY SEVEN	0	0	0	0	0	0	0
58 - FIFTY EIGHT	0	0	0	0	0	0	0
59 - FIFTY NINE	0	0	0	0	0	0	0
60 - SIXTY	0	0	0	0	0	0	0
61 - SIXTY ONE	0	0	0	0	0	0	0
62 - SIXTY TWO	0	0	0	0	0	0	0
63 - SIXTY THREE	0	0	0	0	0	0	0
64 - SIXTY FOUR	0	0	0	0	0	0	0
65 - SIXTY FIVE	0	0	0	0	0	0	0
66 - SIXTY SIX	0	0	0	0	0	0	0
67 - SIXTY SEVEN	0	0	0	0	0	0	0
68 - SIXTY EIGHT	0	0	0	0	0	0	0
69 - SIXTY NINE	0	0	0	0	0	0	0
70 - SEVENTY	0	0	0	0	0	0	0
71 - SEVENTY ONE	0	0	0	0	0	0	0
72 - SEVENTY TWO	0	0	0	0	0	0	0
73 - SEVENTY THREE	0	0	0	0	0	0	0
74 - SEVENTY FOUR	0	0	0	0	0	0	0
75 - SEVENTY FIVE	0	0	0	0	0	0	0
76 - SEVENTY SIX	0	0	0	0	0	0	0
77 - SEVENTY SEVEN	0	0	0	0	0	0	0
78 - SEVENTY EIGHT	0	0	0	0	0	0	0
79 - SEVENTY NINE	0	0	0	0	0	0	0
80 - EIGHTY	0	0	0	0	0	0	0
81 - EIGHTY ONE	0	0	0	0	0	0	0
82 - EIGHTY TWO	0	0	0	0	0	0	0
83 - EIGHTY THREE	0	0	0	0	0	0	0
84 - EIGHTY FOUR	0	0	0	0	0	0	0
85 - EIGHTY FIVE	0	0	0	0	0	0	0
86 - EIGHTY SIX	0	0	0	0	0	0	0
87 - EIGHTY SEVEN	0	0	0	0	0	0	0
88 - EIGHTY EIGHT	0	0	0	0	0	0	0
89 - EIGHTY NINE	0	0	0	0	0	0	0
90 - NINETY	0	0	0	0	0	0	0
91 - NINETY ONE	0	0	0	0	0	0	0
92 - NINETY TWO	0	0	0	0	0	0	0
93 - NINETY THREE	0	0	0	0	0	0	0
94 - NINETY FOUR	0	0	0	0	0	0	0
95 - NINETY FIVE	0	0	0	0	0	0	0
96 - NINETY SIX	0	0	0	0	0	0	0
97 - NINETY SEVEN	0	0	0	0	0	0	0
98 - NINETY EIGHT	0	0	0	0	0	0	0
99 - NINETY NINE	0	0	0	0	0	0	0
100 - ONE HUNDRED	0	0	0	0	0	0	0
TOTALS	2709	3090	3608	1181	1179	1173	1181

SUMTER COUNTY
 VOTES CAST IN GENERAL ELECTION
 HELD IN SOUTH CAROLINA NOVEMBER 4, 1980

COUNTY BOARD
 OF EDUCATION

PRECINCTS	DIST NO 017		DIST RC 021		COUNTY TOTALS
	(N)	(I)	(N)	(I)	
NO. ONE	0	0	0	0	0
NO. TWO	0	0	0	0	0
NO. THREE	0	0	0	0	0
NO. FOUR	0	0	0	0	0
NO. FIVE	0	0	0	0	0
NO. SIX	0	0	0	0	0
NO. SEVEN	0	0	0	0	0
NO. EIGHT	0	0	0	0	0
NO. NINE	0	0	0	0	0
NO. TEN	0	0	0	0	0
NO. ELEVEN	0	0	0	0	0
NO. TWELVE	0	0	0	0	0
NO. THIRTEEN	0	0	0	0	0
NO. FOURTEEN	0	0	0	0	0
NO. FIFTEEN	0	0	0	0	0
NO. SIXTEEN	0	0	0	0	0
NO. SEVENTEEN	0	0	0	0	0
NO. EIGHTEEN	0	0	0	0	0
NO. NINETEEN	0	0	0	0	0
NO. TWENTY	0	0	0	0	0
NO. TWENTY ONE	0	0	0	0	0
NO. TWENTY TWO	0	0	0	0	0
NO. TWENTY THREE	0	0	0	0	0
NO. TWENTY FOUR	0	0	0	0	0
NO. TWENTY FIVE	0	0	0	0	0
NO. TWENTY SIX	0	0	0	0	0
NO. TWENTY SEVEN	0	0	0	0	0
NO. TWENTY EIGHT	0	0	0	0	0
NO. TWENTY NINE	0	0	0	0	0
NO. THIRTY	0	0	0	0	0
NO. THIRTY ONE	0	0	0	0	0
NO. THIRTY TWO	0	0	0	0	0
NO. THIRTY THREE	0	0	0	0	0
NO. THIRTY FOUR	0	0	0	0	0
NO. THIRTY FIVE	0	0	0	0	0
NO. THIRTY SIX	0	0	0	0	0
NO. THIRTY SEVEN	0	0	0	0	0
NO. THIRTY EIGHT	0	0	0	0	0
NO. THIRTY NINE	0	0	0	0	0
NO. FORTY	0	0	0	0	0
NO. FORTY ONE	0	0	0	0	0
NO. FORTY TWO	0	0	0	0	0
NO. FORTY THREE	0	0	0	0	0
NO. FORTY FOUR	0	0	0	0	0
NO. FORTY FIVE	0	0	0	0	0
NO. FORTY SIX	0	0	0	0	0
NO. FORTY SEVEN	0	0	0	0	0
NO. FORTY EIGHT	0	0	0	0	0
NO. FORTY NINE	0	0	0	0	0
NO. FIFTY	0	0	0	0	0
NO. FIFTY ONE	0	0	0	0	0
NO. FIFTY TWO	0	0	0	0	0
NO. FIFTY THREE	0	0	0	0	0
NO. FIFTY FOUR	0	0	0	0	0
NO. FIFTY FIVE	0	0	0	0	0
NO. FIFTY SIX	0	0	0	0	0
NO. FIFTY SEVEN	0	0	0	0	0
NO. FIFTY EIGHT	0	0	0	0	0
NO. FIFTY NINE	0	0	0	0	0
NO. SIXTY	0	0	0	0	0
NO. SIXTY ONE	0	0	0	0	0
NO. SIXTY TWO	0	0	0	0	0
NO. SIXTY THREE	0	0	0	0	0
NO. SIXTY FOUR	0	0	0	0	0
NO. SIXTY FIVE	0	0	0	0	0
NO. SIXTY SIX	0	0	0	0	0
NO. SIXTY SEVEN	0	0	0	0	0
NO. SIXTY EIGHT	0	0	0	0	0
NO. SIXTY NINE	0	0	0	0	0
NO. SEVENTY	0	0	0	0	0
NO. SEVENTY ONE	0	0	0	0	0
NO. SEVENTY TWO	0	0	0	0	0
NO. SEVENTY THREE	0	0	0	0	0
NO. SEVENTY FOUR	0	0	0	0	0
NO. SEVENTY FIVE	0	0	0	0	0
NO. SEVENTY SIX	0	0	0	0	0
NO. SEVENTY SEVEN	0	0	0	0	0
NO. SEVENTY EIGHT	0	0	0	0	0
NO. SEVENTY NINE	0	0	0	0	0
NO. EIGHTY	0	0	0	0	0
NO. EIGHTY ONE	0	0	0	0	0
NO. EIGHTY TWO	0	0	0	0	0
NO. EIGHTY THREE	0	0	0	0	0
NO. EIGHTY FOUR	0	0	0	0	0
NO. EIGHTY FIVE	0	0	0	0	0
NO. EIGHTY SIX	0	0	0	0	0
NO. EIGHTY SEVEN	0	0	0	0	0
NO. EIGHTY EIGHT	0	0	0	0	0
NO. EIGHTY NINE	0	0	0	0	0
NO. NINETY	0	0	0	0	0
NO. NINETY ONE	0	0	0	0	0
NO. NINETY TWO	0	0	0	0	0
NO. NINETY THREE	0	0	0	0	0
NO. NINETY FOUR	0	0	0	0	0
NO. NINETY FIVE	0	0	0	0	0
NO. NINETY SIX	0	0	0	0	0
NO. NINETY SEVEN	0	0	0	0	0
NO. NINETY EIGHT	0	0	0	0	0
NO. NINETY NINE	0	0	0	0	0
NO. ONE HUNDRED	0	0	0	0	0
NO. ONE HUNDRED ONE	0	0	0	0	0
NO. ONE HUNDRED TWO	0	0	0	0	0
NO. ONE HUNDRED THREE	0	0	0	0	0
NO. ONE HUNDRED FOUR	0	0	0	0	0
NO. ONE HUNDRED FIVE	0	0	0	0	0
NO. ONE HUNDRED SIX	0	0	0	0	0
NO. ONE HUNDRED SEVEN	0	0	0	0	0
NO. ONE HUNDRED EIGHT	0	0	0	0	0
NO. ONE HUNDRED NINE	0	0	0	0	0
NO. TWO HUNDRED	0	0	0	0	0
NO. TWO HUNDRED ONE	0	0	0	0	0
NO. TWO HUNDRED TWO	0	0	0	0	0
NO. TWO HUNDRED THREE	0	0	0	0	0
NO. TWO HUNDRED FOUR	0	0	0	0	0
NO. TWO HUNDRED FIVE	0	0	0	0	0
NO. TWO HUNDRED SIX	0	0	0	0	0
NO. TWO HUNDRED SEVEN	0	0	0	0	0
NO. TWO HUNDRED EIGHT	0	0	0	0	0
NO. TWO HUNDRED NINE	0	0	0	0	0
NO. THREE HUNDRED	0	0	0	0	0
NO. THREE HUNDRED ONE	0	0	0	0	0
NO. THREE HUNDRED TWO	0	0	0	0	0
NO. THREE HUNDRED THREE	0	0	0	0	0
NO. THREE HUNDRED FOUR	0	0	0	0	0
NO. THREE HUNDRED FIVE	0	0	0	0	0
NO. THREE HUNDRED SIX	0	0	0	0	0
NO. THREE HUNDRED SEVEN	0	0	0	0	0
NO. THREE HUNDRED EIGHT	0	0	0	0	0
NO. THREE HUNDRED NINE	0	0	0	0	0
NO. FOUR HUNDRED	0	0	0	0	0
NO. FOUR HUNDRED ONE	0	0	0	0	0
NO. FOUR HUNDRED TWO	0	0	0	0	0
NO. FOUR HUNDRED THREE	0	0	0	0	0
NO. FOUR HUNDRED FOUR	0	0	0	0	0
NO. FOUR HUNDRED FIVE	0	0	0	0	0
NO. FOUR HUNDRED SIX	0	0	0	0	0
NO. FOUR HUNDRED SEVEN	0	0	0	0	0
NO. FOUR HUNDRED EIGHT	0	0	0	0	0
NO. FOUR HUNDRED NINE	0	0	0	0	0
NO. FIVE HUNDRED	0	0	0	0	0
NO. FIVE HUNDRED ONE	0	0	0	0	0
NO. FIVE HUNDRED TWO	0	0	0	0	0
NO. FIVE HUNDRED THREE	0	0	0	0	0
NO. FIVE HUNDRED FOUR	0	0	0	0	0
NO. FIVE HUNDRED FIVE	0	0	0	0	0
NO. FIVE HUNDRED SIX	0	0	0	0	0
NO. FIVE HUNDRED SEVEN	0	0	0	0	0
NO. FIVE HUNDRED EIGHT	0	0	0	0	0
NO. FIVE HUNDRED NINE	0	0	0	0	0
NO. SIX HUNDRED	0	0	0	0	0
NO. SIX HUNDRED ONE	0	0	0	0	0
NO. SIX HUNDRED TWO	0	0	0	0	0
NO. SIX HUNDRED THREE	0	0	0	0	0
NO. SIX HUNDRED FOUR	0	0	0	0	0
NO. SIX HUNDRED FIVE	0	0	0	0	0
NO. SIX HUNDRED SIX	0	0	0	0	0
NO. SIX HUNDRED SEVEN	0	0	0	0	0
NO. SIX HUNDRED EIGHT	0	0	0	0	0
NO. SIX HUNDRED NINE	0	0	0	0	0
NO. SEVEN HUNDRED	0	0	0	0	0
NO. SEVEN HUNDRED ONE	0	0	0	0	0
NO. SEVEN HUNDRED TWO	0	0	0	0	0
NO. SEVEN HUNDRED THREE	0	0	0	0	0
NO. SEVEN HUNDRED FOUR	0	0	0	0	0
NO. SEVEN HUNDRED FIVE	0	0	0	0	0
NO. SEVEN HUNDRED SIX	0	0	0	0	0
NO. SEVEN HUNDRED SEVEN	0	0	0	0	0
NO. SEVEN HUNDRED EIGHT	0	0	0	0	0
NO. SEVEN HUNDRED NINE	0	0	0	0	0
NO. EIGHT HUNDRED	0	0	0	0	0
NO. EIGHT HUNDRED ONE	0	0	0	0	0
NO. EIGHT HUNDRED TWO	0	0	0	0	0
NO. EIGHT HUNDRED THREE	0	0	0	0	0
NO. EIGHT HUNDRED FOUR	0	0	0	0	0
NO. EIGHT HUNDRED FIVE	0	0	0	0	0
NO. EIGHT HUNDRED SIX	0	0	0	0	0
NO. EIGHT HUNDRED SEVEN	0	0	0	0	0
NO. EIGHT HUNDRED EIGHT	0	0	0	0	0
NO. EIGHT HUNDRED NINE	0	0	0	0	0
NO. NINE HUNDRED	0	0	0	0	0
NO. NINE HUNDRED ONE	0	0	0	0	0
NO. NINE HUNDRED TWO	0	0	0	0	0
NO. NINE HUNDRED THREE	0	0	0	0	0
NO. NINE HUNDRED FOUR	0	0	0	0	0
NO. NINE HUNDRED FIVE	0	0	0	0	0
NO. NINE HUNDRED SIX	0	0	0	0	0
NO. NINE HUNDRED SEVEN	0	0	0	0	0
NO. NINE HUNDRED EIGHT	0	0	0	0	0
NO. NINE HUNDRED NINE	0	0	0	0	0
NO. TEN HUNDRED	0	0	0	0	0
NO. TEN HUNDRED ONE	0	0	0	0	0
NO. TEN HUNDRED TWO	0	0	0	0	0
NO. TEN HUNDRED THREE	0	0	0	0	0
NO. TEN HUNDRED FOUR	0	0	0	0	0
NO. TEN HUNDRED FIVE	0	0	0	0	0
NO. TEN HUNDRED SIX	0	0	0	0	0
NO. TEN HUNDRED SEVEN	0	0	0	0	0
NO. TEN HUNDRED EIGHT	0	0	0	0	0
NO. TEN HUNDRED NINE	0	0	0	0	0
NO. ELEVEN HUNDRED	0	0	0	0	0
NO. ELEVEN HUNDRED ONE	0	0	0	0	0
NO. ELEVEN HUNDRED TWO	0	0	0	0	0
NO. ELEVEN HUNDRED THREE	0	0	0	0	0
NO. ELEVEN HUNDRED FOUR	0	0	0	0	0
NO. ELEVEN HUNDRED FIVE	0	0	0	0	0
NO. ELEVEN HUNDRED SIX	0	0	0	0	0
NO. ELEVEN HUNDRED SEVEN	0	0	0	0	0
NO. ELEVEN HUNDRED EIGHT	0	0	0	0	0
NO. ELEVEN HUNDRED NINE	0	0	0	0	0
NO. TWELVE HUNDRED	0	0	0	0	0
NO. TWELVE HUNDRED ONE	0	0	0	0	0
NO. TWELVE HUNDRED TWO	0	0	0	0	0
NO. TWELVE HUNDRED THREE	0	0	0	0	0
NO. TWELVE HUNDRED FOUR	0	0	0	0	0
NO. TWELVE HUNDRED FIVE	0	0	0	0	0
NO. TWELVE HUNDRED SIX	0	0	0	0	0
NO. TWELVE HUNDRED SEVEN	0	0	0	0	0
NO. TWELVE HUNDRED EIGHT	0	0	0	0	0
NO. TWELVE HUNDRED NINE	0	0	0	0	0
NO. THIRTEEN HUNDRED	0	0	0	0	

SUMTER COUNTY
 VOTES CAST IN GENERAL ELECTION
 HELD IN SOUTH CAROLINA NOVEMBER 4, 1980

PRECINCTS	COUNTY BOARD OF EDUCATION				
	DIST NO 022		DIST NO 023		
	(N)	(N)	(N)	(N)	(N)
* S A N A N D E R S	R U T W O D G E L T J N	* T O M B S	W A L K E R	E W A T T S	
PREC. NO. ONE	470	46	0	0	0
PREC. NO. TWO	149	37	1	0	0
PREC. NO. THREE	724	190	0	0	0
PREC. NO. FOUR	0	0	170	43	61
F-A-HAYESVILLE	0	0	98	130	37
F-B-KALPH	0	0	41	86	8
F-A-TAYLORS	0	0	26	41	60
F-B-SHILON	0	0	37	141	74
F-C-PELA GROVE	0	0	32	26	30
F-D-TRINITY	0	0	26	22	24
PREC SEVEN	0	0	348	285	195
PREC EIGHT	0	0	3	1	0
PREC. NO. NINE	138	43	0	0	0
PREC. NO. TEN	7	1	0	0	0
PREC ELEVEN	0	0	0	0	0
PREC TWELVE	0	0	0	0	0
PREC THIRTEEN	0	0	0	0	0
PREC FOURTEEN	0	0	0	0	0
PREC FIFTEEN	0	0	0	0	0
PREC SIXTEEN	0	0	0	0	0
PREC SEVENTEEN	0	0	0	0	0
PREC EIGHTEEN	0	0	25	15	10
PREC NINETEEN	0	0	0	0	0
PREC TWENTY	0	0	0	0	0
PREC 21	0	0	0	0	0
PREC 22	0	0	0	0	0
PREC 23	0	0	0	0	0
PREC 24	0	0	0	0	0
PREC 25	0	0	0	0	0
PA-A	0	0	0	0	0
PA-B	0	0	0	0	0
PREC 27	0	0	0	0	0
ARSENTEC	21	3	9	4	10
COUNTY TOTALS	1,549	320	816	794	509

UNION COUNTY
 VOTES CAST IN GENERAL ELECTION
 HELD IN SOUTH CAROLINA NOVEMBER 4, 1980

PRECINCTS	FIRE DISTRICT TRUSTEE					WATER DIST. TRUSTEE
	DIST NO 001			DIST NO 002		
	(D) * LITTL * THOMAS * A * JOHN	(D) * FOWLER * H	(D) * MORRIS * JAMES * R	(D) * ROY * CORNELI * I * SONS * S	(D) * GREEN * LEONARD * H	
ATTARBY	72	74	73	0	0	0
WD 1 PREC 1	0	0	0	0	0	0
WD 1 PREC 2	0	0	0	0	0	0
WARD 2	0	0	0	0	0	0
WARD 3	0	0	0	0	0	0
WD 4 PREC 1	0	0	0	0	0	0
WD 4 PREC 2	0	0	0	0	0	0
FYCELS FOR MILL	0	0	0	0	0	0
RONHAM	0	0	0	0	0	0
MONARCH NO. 1	451	446	449	0	0	0
MONARCH NO. 2	214	214	216	0	0	0
BUFFALO NO. 1	0	0	0	0	0	240
BUFFALO NO. 2	0	0	0	0	0	46
PITMAN	0	0	0	0	0	0
DAKLAND	0	0	0	0	0	0
WEST SPRINGS	0	0	0	0	0	0
CROSS KEYS	0	0	0	0	0	0
BLACK ROCK	0	0	0	0	0	0
PARTISLE	0	0	0	0	0	0
SANTUCK	0	0	0	303	303	0
MEADOWS	249	248	247	0	0	0
DANBURG	0	0	0	0	0	0
KELTON	0	0	0	0	0	0
LOCKHART NO. 1	0	0	0	0	0	0
LOCKHART NO. 2	0	0	0	0	0	0
JONESVILLE NO 1	0	0	0	0	0	0
JONESVILLE NO 2	0	0	0	0	0	0
ABSENTEE	0	0	0	0	0	0
COUNTY TOTALS	986	982	985	303	303	286

WILLIAMSBURG COUNTY
 VOTES CAST IN GENERAL ELECTION
 HELD IN SOUTH CAROLINA NOVEMBER 4, 1980

PRECINCTS	PRESIDENT AND VICE-PRESIDENT					U. S. SENATE			REPRESENTATIVE			
	(P) KORZCOK JULIA	(I) VIEBURN BARBARA	(D) KORZCOK LEONARD	(R) BUSH GEORGE	(L) CARTER JACK	(H) KATZ LEONARD	(D) KATZ LEONARD	(R) KATZ LEONARD	(R) KATZ LEONARD	(D) KATZ LEONARD	(R) KATZ LEONARD	(H) KATZ LEONARD
BLACK RIVER	1	0	1	0	0	0	0	0	0	0	0	0
BLOOMINGVALE	1	0	1	0	0	0	0	0	0	0	0	0
CLADES	1	0	1	0	0	0	0	0	0	0	0	0
CENTRAL SWAMP	1	0	1	0	0	0	0	0	0	0	0	0
EARLS	1	0	1	0	0	0	0	0	0	0	0	0
GREENVILLE	1	0	1	0	0	0	0	0	0	0	0	0
HARBOR	1	0	1	0	0	0	0	0	0	0	0	0
HERON	1	0	1	0	0	0	0	0	0	0	0	0
HEMP-POPLAR HL	1	0	1	0	0	0	0	0	0	0	0	0
INDIAN TOWN	1	0	1	0	0	0	0	0	0	0	0	0
KINGSVILLE NO. 1	1	0	1	0	0	0	0	0	0	0	0	0
KINGSVILLE NO. 2	1	0	1	0	0	0	0	0	0	0	0	0
LANE	1	0	1	0	0	0	0	0	0	0	0	0
LANE	1	0	1	0	0	0	0	0	0	0	0	0
LINDAY	1	0	1	0	0	0	0	0	0	0	0	0
WILLWOOD	1	0	1	0	0	0	0	0	0	0	0	0
MORRISVILLE	1	0	1	0	0	0	0	0	0	0	0	0
NESTLEBURN	1	0	1	0	0	0	0	0	0	0	0	0
PIESITH	1	0	1	0	0	0	0	0	0	0	0	0
CAK RIDGE	1	0	1	0	0	0	0	0	0	0	0	0
CHERRY CREEK	1	0	1	0	0	0	0	0	0	0	0	0
FOREST	1	0	1	0	0	0	0	0	0	0	0	0
KALPERS	1	0	1	0	0	0	0	0	0	0	0	0
KANNY BAY	1	0	1	0	0	0	0	0	0	0	0	0
KANNY BAY	1	0	1	0	0	0	0	0	0	0	0	0
SUTTONS	1	0	1	0	0	0	0	0	0	0	0	0
TRICOM	1	0	1	0	0	0	0	0	0	0	0	0
WINDY CREEK	1	0	1	0	0	0	0	0	0	0	0	0
ARSENTEE	1	0	1	0	0	0	0	0	0	0	0	0
TOTALS	44	17	813	510	18	0	10,106	2,410	6	7,660	5,197	6

WILLIAMSBURG COUNTY
 VOTES CAST IN GENERAL ELECTION
 HELD IN SOUTH CAROLINA NOVEMBER 4, 1980

PRECINCTS	SCHOOL TRUSTEE		
	DIST NO 100		
	(P) * W I L L I A M S * C H A R L E S * H A M M	(P) N A T I O N A L P O L E S O N B	(P) * J O H N S O N * C H A R L E S * L
BLACK RIVER	53	75	86
BLOOMINGVALE	101	214	152
CADES	125	131	181
CECOP SWAMP	132	52	89
CENTRAL	102	112	88
FARIS	287	21	44
FRENCH	193	12	88
GREFLEYVILLE	188	495	514
HARMONY	149	33	37
HEBRON	203	38	116
HEMINGWAY	665	166	287
HENRY-POPLAR HL	169	20	95
INDIANTOWN	213	230	269
KINGSTREE NO. 1	1,055	364	703
KINGSTREE NO. 2	71	340	367
KINGSTREE NO. 3	426	657	750
LANE	95	212	100
LEWIS	21	0	20
MEWAY	72	117	128
MILLWOOD	108	67	122
MORRISVILLE	22	116	115
MOUNT VERNON	57	43	37
MESWITZ	85	296	314
OAK RIDGE	45	5	6
PERGANDS	85	13	45
PINEY FOREST	272	13	272
SALTERS	144	294	205
SANDY BAY	184	121	61
SINGLETARY	57	29	43
SUTTONS	52	41	74
VOID	174	208	269
WORMAN	21	6	0
WIDDY CREEK	28	0	25
ABSENTEE	127	52	85
COUNTY TOTALS	5,807	4,593	5,707

YORK COUNTY
 VOTES CAST IN GENERAL ELECTION
 HELD IN SOUTH CAROLINA NOVEMBER 4, 1980

PRECINCTS	SOLICITOR NO. 016		CLERK OF COURT		SHERIFF		CORNER	
	(D)	(W)	(D)	(W)	(D)	(W)	(D)	(R)
ALBANY	NO	10	NO	0	NO	0	NO	1
BETHEL	NO	0	NO	0	NO	0	NO	0
BLAIRSVILLE	NO	0	NO	0	NO	0	NO	0
BONNING GREEN	NO	0	NO	0	NO	0	NO	0
CANNON HILL	NO	0	NO	0	NO	0	NO	0
CATAWPA	NO	0	NO	0	NO	0	NO	0
CLOVER NO. 1	NO	0	NO	0	NO	0	NO	0
CLOVER NO. 2	NO	0	NO	0	NO	0	NO	0
COTTON BELT	NO	0	NO	0	NO	0	NO	0
DELFORS	NO	0	NO	0	NO	0	NO	0
ETREET	NO	0	NO	0	NO	0	NO	0
FORT HILL NO. 1	NO	0	NO	0	NO	0	NO	0
FORT HILL NO. 2	NO	0	NO	0	NO	0	NO	0
GROVE	NO	0	NO	0	NO	0	NO	0
HICKORY GROVE	NO	0	NO	0	NO	0	NO	0
HIGHLAND PARK	NO	0	NO	0	NO	0	NO	0
LESSIE NO. 1	NO	0	NO	0	NO	0	NO	0
MCCONNELLSVILLE	NO	0	NO	0	NO	0	NO	0
MEDFORD	NO	0	NO	0	NO	0	NO	0
NORTHSTEE	NO	0	NO	0	NO	0	NO	0
ORCHARD	NO	0	NO	0	NO	0	NO	0
ORCHARD RIVER	NO	0	NO	0	NO	0	NO	0
ORCHARD HILL NO. 1	NO	0	NO	0	NO	0	NO	0
ORCHARD HILL NO. 2	NO	0	NO	0	NO	0	NO	0
ORCHARD HILL NO. 3	NO	0	NO	0	NO	0	NO	0
ORCHARD HILL NO. 4	NO	0	NO	0	NO	0	NO	0
ORCHARD HILL NO. 5	NO	0	NO	0	NO	0	NO	0
ORCHARD HILL NO. 6	NO	0	NO	0	NO	0	NO	0
ORCHARD HILL NO. 7	NO	0	NO	0	NO	0	NO	0
ORCHARD HILL NO. 8	NO	0	NO	0	NO	0	NO	0
ORCHARD HILL NO. 9	NO	0	NO	0	NO	0	NO	0
ORCHARD HILL NO. 10	NO	0	NO	0	NO	0	NO	0
ORCHARD HILL NO. 11	NO	0	NO	0	NO	0	NO	0
ORCHARD HILL NO. 12	NO	0	NO	0	NO	0	NO	0
ORCHARD HILL NO. 13	NO	0	NO	0	NO	0	NO	0
ORCHARD HILL NO. 14	NO	0	NO	0	NO	0	NO	0
ORCHARD HILL NO. 15	NO	0	NO	0	NO	0	NO	0
ORCHARD HILL NO. 16	NO	0	NO	0	NO	0	NO	0
ORCHARD HILL NO. 17	NO	0	NO	0	NO	0	NO	0
ORCHARD HILL NO. 18	NO	0	NO	0	NO	0	NO	0
ORCHARD HILL NO. 19	NO	0	NO	0	NO	0	NO	0
ORCHARD HILL NO. 20	NO	0	NO	0	NO	0	NO	0
ORCHARD HILL NO. 21	NO	0	NO	0	NO	0	NO	0
ORCHARD HILL NO. 22	NO	0	NO	0	NO	0	NO	0
ORCHARD HILL NO. 23	NO	0	NO	0	NO	0	NO	0
ORCHARD HILL NO. 24	NO	0	NO	0	NO	0	NO	0
ORCHARD HILL NO. 25	NO	0	NO	0	NO	0	NO	0
ORCHARD HILL NO. 26	NO	0	NO	0	NO	0	NO	0
ORCHARD HILL NO. 27	NO	0	NO	0	NO	0	NO	0
ORCHARD HILL NO. 28	NO	0	NO	0	NO	0	NO	0
ORCHARD HILL NO. 29	NO	0	NO	0	NO	0	NO	0
ORCHARD HILL NO. 30	NO	0	NO	0	NO	0	NO	0
ORCHARD HILL NO. 31	NO	0	NO	0	NO	0	NO	0
ORCHARD HILL NO. 32	NO	0	NO	0	NO	0	NO	0
ORCHARD HILL NO. 33	NO	0	NO	0	NO	0	NO	0
ORCHARD HILL NO. 34	NO	0	NO	0	NO	0	NO	0
ORCHARD HILL NO. 35	NO	0	NO	0	NO	0	NO	0
ORCHARD HILL NO. 36	NO	0	NO	0	NO	0	NO	0
ORCHARD HILL NO. 37	NO	0	NO	0	NO	0	NO	0
ORCHARD HILL NO. 38	NO	0	NO	0	NO	0	NO	0
ORCHARD HILL NO. 39	NO	0	NO	0	NO	0	NO	0
ORCHARD HILL NO. 40	NO	0	NO	0	NO	0	NO	0
ORCHARD HILL NO. 41	NO	0	NO	0	NO	0	NO	0
ORCHARD HILL NO. 42	NO	0	NO	0	NO	0	NO	0
ORCHARD HILL NO. 43	NO	0	NO	0	NO	0	NO	0
ORCHARD HILL NO. 44	NO	0	NO	0	NO	0	NO	0
ORCHARD HILL NO. 45	NO	0	NO	0	NO	0	NO	0
ORCHARD HILL NO. 46	NO	0	NO	0	NO	0	NO	0
ORCHARD HILL NO. 47	NO	0	NO	0	NO	0	NO	0
ORCHARD HILL NO. 48	NO	0	NO	0	NO	0	NO	0
ORCHARD HILL NO. 49	NO	0	NO	0	NO	0	NO	0
ORCHARD HILL NO. 50	NO	0	NO	0	NO	0	NO	0
ORCHARD HILL NO. 51	NO	0	NO	0	NO	0	NO	0
ORCHARD HILL NO. 52	NO	0	NO	0	NO	0	NO	0
ORCHARD HILL NO. 53	NO	0	NO	0	NO	0	NO	0
ORCHARD HILL NO. 54	NO	0	NO	0	NO	0	NO	0
ORCHARD HILL NO. 55	NO	0	NO	0	NO	0	NO	0
ORCHARD HILL NO. 56	NO	0	NO	0	NO	0	NO	0
ORCHARD HILL NO. 57	NO	0	NO	0	NO	0	NO	0
ORCHARD HILL NO. 58	NO	0	NO	0	NO	0	NO	0
ORCHARD HILL NO. 59	NO	0	NO	0	NO	0	NO	0
ORCHARD HILL NO. 60	NO	0	NO	0	NO	0	NO	0
ORCHARD HILL NO. 61	NO	0	NO	0	NO	0	NO	0
ORCHARD HILL NO. 62	NO	0	NO	0	NO	0	NO	0
ORCHARD HILL NO. 63	NO	0	NO	0	NO	0	NO	0
ORCHARD HILL NO. 64	NO	0	NO	0	NO	0	NO	0
ORCHARD HILL NO. 65	NO	0	NO	0	NO	0	NO	0
ORCHARD HILL NO. 66	NO	0	NO	0	NO	0	NO	0
ORCHARD HILL NO. 67	NO	0	NO	0	NO	0	NO	0
ORCHARD HILL NO. 68	NO	0	NO	0	NO	0	NO	0
ORCHARD HILL NO. 69	NO	0	NO	0	NO	0	NO	0
ORCHARD HILL NO. 70	NO	0	NO	0	NO	0	NO	0
ORCHARD HILL NO. 71	NO	0	NO	0	NO	0	NO	0
ORCHARD HILL NO. 72	NO	0	NO	0	NO	0	NO	0
ORCHARD HILL NO. 73	NO	0	NO	0	NO	0	NO	0
ORCHARD HILL NO. 74	NO	0	NO	0	NO	0	NO	0
ORCHARD HILL NO. 75	NO	0	NO	0	NO	0	NO	0
ORCHARD HILL NO. 76	NO	0	NO	0	NO	0	NO	0
ORCHARD HILL NO. 77	NO	0	NO	0	NO	0	NO	0
ORCHARD HILL NO. 78	NO	0	NO	0	NO	0	NO	0
ORCHARD HILL NO. 79	NO	0	NO	0	NO	0	NO	0
ORCHARD HILL NO. 80	NO	0	NO	0	NO	0	NO	0
ORCHARD HILL NO. 81	NO	0	NO	0	NO	0	NO	0
ORCHARD HILL NO. 82	NO	0	NO	0	NO	0	NO	0
ORCHARD HILL NO. 83	NO	0	NO	0	NO	0	NO	0
ORCHARD HILL NO. 84	NO	0	NO	0	NO	0	NO	0
ORCHARD HILL NO. 85	NO	0	NO	0	NO	0	NO	0
ORCHARD HILL NO. 86	NO	0	NO	0	NO	0	NO	0
ORCHARD HILL NO. 87	NO	0	NO	0	NO	0	NO	0
ORCHARD HILL NO. 88	NO	0	NO	0	NO	0	NO	0
ORCHARD HILL NO. 89	NO	0	NO	0	NO	0	NO	0
ORCHARD HILL NO. 90	NO	0	NO	0	NO	0	NO	0
ORCHARD HILL NO. 91	NO	0	NO	0	NO	0	NO	0
ORCHARD HILL NO. 92	NO	0	NO	0	NO	0	NO	0
ORCHARD HILL NO. 93	NO	0	NO	0	NO	0	NO	0
ORCHARD HILL NO. 94	NO	0	NO	0	NO	0	NO	0
ORCHARD HILL NO. 95	NO	0	NO	0	NO	0	NO	0
ORCHARD HILL NO. 96	NO	0	NO	0	NO	0	NO	0
ORCHARD HILL NO. 97	NO	0	NO	0	NO	0	NO	0
ORCHARD HILL NO. 98	NO	0	NO	0	NO	0	NO	0
ORCHARD HILL NO. 99	NO	0	NO	0	NO	0	NO	0
ORCHARD HILL NO. 100	NO	0	NO	0	NO	0	NO	0
COUNTY TOTALS	19,310	1,201,705	2,211,089	13	16,077	8,726		

YORK COUNTY
 VOTES CAST IN GENERAL ELECTION
 HELD IN SOUTH CAROLINA NOVEMBER 4, 1980

PRECINCTS	COUNTY COUNCIL		
	DIST NO 006		DIST NO 007
	(D) DEAL EY E	(W) W T S C - I N S	(D) B A R R R D D N * C A L D D N * M E L L A
RETHAM	0	0	0
RETHEL	0	0	0
RIATRSVILLE	0	0	0
ROLLING GREEN	0	0	0
RULLOCKS CREEK	0	0	0
CANNON HILL	0	0	0
CATAWBA	0	0	0
FLOWER NO. 1	0	0	0
FLOWER NO. 2	0	0	0
COTTON BELT	0	0	0
RELDHOS	0	0	0
RENEFER	94	0	0
STIBERY	0	0	0
FORT WILI NO. 1	0	0	0
FORT WILI NO. 2	0	0	0
FORT WILI NO. 3	0	0	0
WICKORY GROVE	0	0	0
HIGHLAND PARK	0	0	313
WIDWELL	0	0	0
WESSIE NO. 1	0	0	0
WCCONNELLSVILLE	0	0	0
MT. HOLLY	0	1	0
NEWPORT	277	0	0
NORTHSIDE	0	1	304
OAK RIDGE	0	0	0
OGDEN	0	0	0
OLD RIVER	0	0	3
ROCK HILL NO. 1	0	0	0
ROCK HILL NO. 2	0	0	0
ROCK HILL NO. 3	0	0	0
ROCK HILL NO. 4	75	0	376
ROCK HILL NO. 5	85	0	644
ROCK HILL NO. 6	0	0	12
ROCK HILL NO. 7	832	0	0
SHARDN	0	0	0
SMYRNA	0	0	0
TYBAM	42	0	0
YORK NO. 1	9	0	0
YORK NO. 2	0	0	0
INDIA HOOK	288	0	0
EDGEWOOD	0	0	0
REWEIL PARK	401	0	0
FORT WILI NO. 4	0	0	0
WESSIE NO. 2	0	0	0
MT. GALLANT	545	0	0
NORTHWESTERN	417	0	0
TEGA CAY	0	0	0
ARSENTEE	140	0	50
COUNTY TOTALS	4,037	11	1,702

**VOTES CAST BY COUNTY AND PRECINCT
ON STATEWIDE CONSTITUTIONAL AMENDMENTS**

A county summary of results will come first. The precinct returns will follow.

**STATEWIDE CONSTITUTIONAL AMENDMENTS
VOTED ON IN GENERAL ELECTION HELD
IN SOUTH CAROLINA NOVEMBER 4, 1980**

NO. 1

“Shall Section 3 of Article IV of the Constitution of this State be amended so as to allow the Governor to be elected for two successive terms?”

No. 2

“Shall Section 28 of Article III of the Constitution of this State be amended so as to provide that the General Assembly shall enact such laws as will exempt real and personal property of a debtor from attachment, levy and sale and to delete various provisions relating to existing specific exemptions and exceptions thereto?”

VOTES CAST FOR CONSTITUTIONAL AMENDMENTS
IN GENERAL ELECTION HELD IN
SOUTH CAROLINA, NOVEMBER 4, 1980

COUNTIES	STATEWIDE CONSTITUTIONAL AMENDMENTS			
	(F)		(D)	
	NO 1	NO 1	NO 2	NO 2
ARBEVILLF	3,727	2,386	2,977	2,516
AIKEN	16,561	12,298	14,525	11,949
ALLENDALE	6,197	1,151	1,651	1,992
ANDERSON	15,731	12,277	12,832	13,589
BAMBERG	2,300	2,277	2,157	2,331
BARNWELL	3,015	2,985	2,797	2,653
BEAUFORT	10,151	4,526	8,014	5,048
BERKELEY	11,720	10,047	10,674	9,128
CALHOUN	1,583	1,981	1,607	1,595
CHARLESTON	20,111	19,509	17,788	17,802
CHEROKEE	7,331	4,310	5,931	4,999
CHESTER	5,114	2,668	4,437	2,626
CHESTERFIELD	5,743	4,413	4,055	4,508
CLARENDON	4,912	4,587	4,328	3,984
COLUMBIA	5,546	4,479	4,906	4,316
DARLINGTON	5,438	4,754	4,721	4,699
DILLON	4,318	2,644	3,259	2,882
DORCHESTER	9,395	7,097	6,701	6,846
DUFFIELD	2,936	2,434	2,454	2,289
FAIRFIELD	2,295	2,583	2,791	2,474
FLORENCE	19,344	12,184	15,746	13,158
GEORGETOWN	4,935	4,327	4,092	4,480
GREENVILLE	46,104	29,750	37,907	31,531
GREENWOOD	9,381	6,459	7,949	6,453
HAMPTON	3,211	2,635	2,842	2,793
HORRY	16,883	9,785	17,650	10,730
JASPER	6,770	1,373	2,002	1,399
KERSHAW	5,363	5,656	4,959	4,809
LANCASTER	6,230	5,310	7,462	5,825
LAURENS	7,601	5,690	6,288	5,801
LEE	3,609	3,494	3,160	3,137
LEXINGTON	19,965	20,762	19,783	18,600
McCORMICK	1,457	2,906	1,242	2,803
MARTIN	1,314	2,946	4,114	2,828
MARLBORO	5,089	2,463	3,369	3,525
MECKERLEN	4,019	5,237	4,154	5,232
MOORE	7,927	5,247	6,402	5,279
ORANGEBURG	14,330	11,372	12,839	11,006
PICKENS	19,104	7,087	8,361	7,501
RICHLAND	25,938	25,901	25,187	23,649
ROCKLAND	2,253	2,795	2,159	2,502
SPARTANBURG	15,416	16,613	15,877	16,538
SUMTER	9,562	8,263	8,651	6,782
TAYLOR	5,145	4,938	4,668	4,540
WILLIAMSBURG	6,362	5,153	5,446	4,946
YORK	14,707	7,387	11,668	8,578
STATE TOTALS	419,937	322,577	358,622	319,161

ABBEVILLE COUNTY
VOTES CAST IN GENERAL ELECTION
HELD IN SOUTH CAROLINA NOVEMBER 4, 1980

PRECINCTS	STATEWIDE AMENDMENTS			
	(F)	(O)	(F)	(O)
	N O 1	N O 1	N O 2	N O 2
ABBEVILLE NO. 1	524	315	425	355
ABBEVILLE NO. 2	383	229	292	254
ABBEVILLE NO. 3	160	87	115	92
ABBEVILLE NO. 4	302	188	236	204
ABBEVILLE HILL	106	42	52	61
ABBEVILLE	216	125	146	158
BROADMOUTH	37	38	40	31
CALHOUN FALLS 1	299	179	266	169
CALHOUN FALLS 2	131	100	108	98
CENTRAL	21	19	34	17
COLD SPRINGS	92	76	79	75
DONALDS	206	151	169	152
DUE WEST	285	154	245	141
HAMPTON	14	3	10	5
HILLVILLE	55	41	43	41
HALL'S STORE	291	152	175	139
KEOWEE	60	60	59	52
LEVEL LAND	47	42	34	42
LOWMEDEVILLE 1	55	39	45	42
LOWMEDEVILLE 2	33	22	28	21
LEBRAND	146	96	128	103
MOUNTAIN VIEW	78	71	57	76
ROCK SPRINGS	53	50	33	59
WATTS	54	21	42	31
ARSENTEE	142	86	119	98
COUNTY TOTALS	3,727	2,386	2,977	2,516

AIKEN COUNTY
 VOTES CAST IN GENERAL ELECTION
 HELD IN SOUTH CAROLINA NOVEMBER 4, 1980

PRECINCTS	STATEWIDE AMENDMENTS			
	(F)	(O)	(F)	(O)
	N O 1	N O 1	N O 2	N O 2
AIKEN NO. 1	405	375	438	287
AIKEN NO. 2	220	143	171	138
AIKEN NO. 3	403	281	360	260
AIKEN NO. 4	275	126	135	119
AIKEN NO. 5	367	192	175	125
AIKEN NO. 6	521	506	581	371
RATH NO. 7	225	130	160	142
REECH ISLAND 8	229	152	159	134
RELVEDERE NO. 9	339	218	295	230
CAROLINA HTS 10	174	130	138	122
CHINA SPRGS 11	92	159	167	154
CLEARWATER 12	163	144	138	142
COLLEGE ACRE 13	332	256	329	229
CUREA NO. 14	92	109	95	51
GLOVERVILLE 15	186	159	150	152
GRANITEVILLE 16	327	183	277	204
JACKSON NO. 17	418	361	348	347
LANGLEY NO. 18	266	172	216	188
LYNWOOD NO. 19	257	177	207	178
WILLBROOK NO 20	502	401	490	341
WINNETT NO. 21	106	153	117	134
MONTMORENCI 22	112	91	116	70
NEW ELLENTON 23	366	328	294	343
NEW HOLLAND 24	84	95	77	90
N AUGUSTA NO 25	214	142	195	142
N AUGUSTA NO 26	601	386	536	363
N AUGUSTA NO 27	464	304	458	269
N AUGUSTA NO 28	554	381	407	377
N AUGUSTA NO 29	234	120	185	130
OAK GROVE NO 30	59	79	47	75
PERRY NO. 31	85	85	72	83
SALLEY NO. 32	122	126	92	105
SHAWNS FORK 33	59	53	64	37
SHILON NO. 34	177	133	124	163
SIX POINTS 35	424	299	382	294
TABERNACLE 36	70	65	58	63
TALATHA NO. 37	340	245	260	266
VAUCIUSE NO. 38	92	77	68	90
MAGNER NO. 39	246	285	240	239
WARD NO. 40	133	116	98	122
WARRENVILLE 41	249	196	239	185
WHITE POND 42	56	103	62	81
WINDSOR NO. 43	62	75	75	76
RELVEDERE NO 44	384	213	333	232
RELVEDERE NO 45	559	276	469	310
SIX POINTS 46	297	212	227	230
AIKEN NO. 47	541	444	560	375
HAMMOND NO. 48	231	165	163	193
WILLOW SPRGS 49	513	359	418	375
BREEZY HILL 50	280	153	208	180
JORDANTOWN 51	174	106	157	106
LEVELS NO. 52	465	320	374	352
HOLLOW CREEK 53	502	442	502	395
N AUGUSTA NO 54	289	157	232	186

N AUGUSTA NO 55	336	272	319	246
DOUGHTON NO. 56	167	145	131	161
REDDY'S BRANCH 57	129	104	132	97
FOX CREEK NO 58	234	185	221	177
TOWN CREEK 59	76	60	57	74
ABSENTEE	585	364	479	380
COUNTY TOTALS	16,561	12,298	14,525	11,949

ALLENDALE COUNTY
 VOTES CAST IN GENERAL ELECTION
 HELD IN SOUTH CAROLINA NOVEMBER 4, 1980

PRECINCTS	STATEWIDE AMENDMENTS			
	(F)	(O)	(F)	(O)
	N O 1	N O 1	N O 2	N O 2
ALLENDALE NO. 1	546	288	446	135
ALLENDALE NO. 2	352	106	135	181
FAIRFAX NO. 1	151	103	127	87
FAIRFAX NO. 2	482	162	402	167
WARTIN	157	118	115	86
SYCAMORE	165	125	124	111
HILMERS	97	52	100	32
WOODS	276	158	168	157
ABSENTEE	41	39	34	36
COUNTY TOTALS	2,197	1,151	1,651	992

BAMBERG COUNTY
 VOTES CAST IN GENERAL ELECTION
 HELD IN SOUTH CAROLINA NOVEMBER 4, 1980

PRECINCTS	STATEWIDE AMENDMENTS			
	(F)	(D)	(F)	(D)
	N O 1	N O 1	N O 2	N O 2
COLUMTON	40	83	45	65
EDISTO	58	120	48	114
FARRARDT	232	209	184	210
EAST DENMARK	464	319	428	467
GOVAN	57	63	61	58
HIGHTOWERS MILL	27	37	23	31
HUNTER'S CHAPEL	48	78	40	71
KEARSE	32	29	36	20
LITTLE SWAMP	36	50	41	46
OLAR	131	164	149	125
SOUTH BAMBERG	420	417	346	357
WEST DENMARK	364	295	308	298
NORTH BAMBERG	414	464	399	405
ABSENTEE	67	49	55	34
COUNTY TOTALS	2,390	2,577	2,157	2,331

BARNWELL COUNTY
 VOTES CAST IN GENERAL ELECTION
 HELD IN SOUTH CAROLINA NOVEMBER 4, 1980

PRECINCTS	STATEWIDE AMENDMENTS			
	(F)	(O)	(F)	(O)
	N O I	N O I	N O I	N O I
BARNWELL 1 A-C	301	343	295	277
BARNWELL 2 D-J	254	356	231	321
BARNWELL 3 K-R	326	337	399	264
BARNWELL 4 S-Z	215	252	207	107
BLACKVILLE A-J	243	286	198	275
BLACKVILLE K-Z	233	283	182	237
ELKO	107	73	71	63
FRIENDSHIP	98	83	132	44
KLINE	152	85	121	80
HEALING SPRINGS	31	37	37	30
WILDA	127	154	126	149
SNELLING	147	116	141	99
WILLISTON 1 A-F	228	129	195	294
WILLISTON 2 G-O	216	193	183	179
WILLISTON 3 P-Z	236	216	203	192
ABSENTEE	76	39	70	42
COUNTY TOTALS	3,015	2,985	2,797	2,653

BEAUFORT COUNTY
 VOTES CAST IN GENERAL ELECTION
 HELD IN SOUTH CAROLINA NOVEMBER 4, 1980

PRECINCTS	STATEWIDE AMENDMENTS			
	(F)	(D)	(F)	(D)
	N O 1	N O 1	N O 2	N O 2
BEAUFORT NO. 1A	163	102	146	96
BEAUFORT NO. 1B	265	115	234	106
BEAUFORT NO. 2	252	135	215	141
BEAUFORT NO. 3	376	181	319	192
BLUFFTON	455	254	377	293
BURTON NO. 1-A	155	86	123	92
BURTON NO. 1-B	190	104	160	106
BURTON NO. 2	615	291	510	351
BURTON NO. 3	170	99	144	112
CHECHESSEE	59	53	59	50
DALE LOBECK	257	50	58	50
DAUFUSKIE	10	29	4	28
HILTON HEAD 1	680	266	586	288
HILTON HEAD 2	978	428	833	470
HILTON HEAD 3	666	279	566	303
HILTON HEAD 4	571	213	454	258
HILTON HEAD 5	363	176	326	163
LADYS ISLAND 1A	256	331	480	319
LADYS ISLAND 1B	134	65	102	66
MOSSY OAKS NO 1	487	244	407	274
MOSSY OAKS NO 2	280	130	217	168
PORT ROYAL	584	185	319	220
SEABROOK	348	152	287	176
SHELTON	168	78	167	60
ST. HELENA 1-A	268	54	87	137
ST. HELENA 1-B	276	65	105	65
ST. HELENA NO 2	544	181	397	207
ABSENTEE	441	232	332	257
COUNTY TOTALS	10,151	4,526	8,014	5,048

BERKELEY COUNTY
 VOTES CAST IN GENERAL ELECTION
 HELD IN SOUTH CAROLINA NOVEMBER 4, 1980

PRECINCTS	STATEWIDE AMENDMENTS			
	(F)	(O)	(F)	(O)
	N O 1	N O 1	N O 2	N O 2
ALVIN	248	94	221	93
BERKELEY	222	252	189	235
BETHERA	30	66	32	62
BONNEAU	243	212	184	184
CAINHAY	222	155	201	120
CARNES CROSS RD	33	314	277	331
CORDERVILLE	163	127	157	105
CROSS	368	526	468	275
HANAHAN	1,972	1,826	1,963	1,528
HILTON CROSS RD	175	253	143	241
HUGER	141	57	97	69
JAMESTOWN	110	119	102	102
LEBANON	70	81	67	73
MACEDONIA	214	263	182	266
MCBETH	176	163	162	144
MONCK CORNER	1,107	992	990	889
PYNOPLIS	280	296	284	248
RUSSELLVILLE	542	177	432	101
SHULERVILLE-HH	84	61	62	79
ST. STEPHEN	614	412	528	338
WASSAMASSAW	267	300	244	251
WIDE AWAKE	1,097	823	942	855
PTALICO	199	209	177	195
GOOSE CREEK 1	796	605	750	591
GOOSE CREEK 2	1,261	1,084	1,112	983
GOOSE CREEK 3	391	343	384	318
ARSENTEE	405	214	324	264
COUNTY TOTALS	11,720	10,047	10,674	9,128

CALHOUN COUNTY
 VOTES CAST IN GENERAL ELECTION
 HELD IN SOUTH CAROLINA NOVEMBER 4, 1980

PRECINCTS	STATEWIDE AMENDMENTS			
	(F)	(D)	(F)	(D)
	N O T	N O T	N O T	N O T
BETHEL	89	119	73	109
CAMERON	149	181	145	166
CENTER HILL	62	94	66	77
CRESTON	30	48	31	43
DIXIE	383	443	362	356
FALL BRANCH	45	78	43	69
FORT MOTTE	79	55	47	45
LONE STAR	146	170	185	102
MIDWAY	80	94	86	94
MURPH HILL	57	80	86	60
SANDY RUN	135	185	153	143
ST. MATTHEWS	279	406	310	304
ABSENTEE	49	28	42	28
COUNTY TOTALS	1,583	1,981	1,607	1,595

CHARLESTON COUNTY
 VOTES CAST IN GENERAL ELECTION
 HELD IN SOUTH CAROLINA NOVEMBER 4, 1980

PRECINCTS	STATEWIDE AMENDMENTS			
	(F)	(O)	(F)	(O)
	N O 1	N O 1	N O 2	N O 2
ISLE OF PALMS 1	317	226	292	299
ISLE OF PALMS 2	228	166	210	180
MT. PLEASANT 1	446	409	306	480
MT. PLEASANT 2	262	227	204	248
MT. PLEASANT 3	279	299	270	269
MT. PLEASANT 4	820	799	740	619
CHRIST CHURCH 1	124	110	202	194
CHRIST CHURCH 2	45	71	42	59
CHRIST CHURCH 3	257	273	176	134
CHRIST CHURCH 4	56	50	61	47
DEER PARK 1	129	87	91	119
DEER PARK 2	211	216	177	232
WIDLAND PARK	204	225	175	238
LAMBS	302	477	464	466
WAND-WAYLYN 1	37	36	35	35
WAND-WAYLYN 2	193	204	178	201
WAND-WAYLYN 3	262	272	250	266
AZALEA 1	99	113	94	113
AZALEA 2	80	101	62	109
N CHARLESTON 1	275	246	260	249
N CHARLESTON 2	96	84	0	0
N CHARLESTON 3	85	80	44	116
N CHARLESTON 4	77	84	41	113
N CHARLESTON 5	199	209	192	185
N CHARLESTON 6	160	164	130	171
N CHARLESTON 7	228	238	205	240
N CHARLESTON 8	175	188	149	176
N CHARLESTON 9	89	106	84	104
N CHARLESTON 10	109	118	101	132
N CHARLESTON 11	66	81	73	66
N CHARLESTON 12	62	57	42	61
ST. PETERS	75	70	68	63
FOLLY BEACH	189	158	181	142
JAMES ISLAND 1	118	102	101	176
JAMES ISLAND 2	84	128	79	126
JAMES ISLAND 3	168	175	165	161
JAMES ISLAND 4	260	316	250	290
JAMES ISLAND 5	217	195	95	88
JAMES ISLAND 6	354	372	339	361
JAMES ISLAND 7	276	230	218	265
JAMES ISLAND 8	178	237	173	270
JAMES ISLAND 9	144	156	127	184
JAMES ISLAND 10	149	147	136	139
JAMES ISLAND 11	204	211	194	203
ST. ANDREWS 1	126	145	151	136
ST. ANDREWS 2	120	108	110	107
ST. ANDREWS 3	55	109	63	88
ST. ANDREWS 4	247	323	276	172
ST. ANDREWS 5	134	153	126	121
ST. ANDREWS 6	151	176	129	196
ST. ANDREWS 7	202	173	169	190
ST. ANDREWS 8	412	356	251	366
ST. ANDREWS 9	307	354	348	342
ST. ANDREWS 10	101	124	108	103

ST. ANDREWS 11	325	331	318	298
JOHNS ISLAND 1	191	264	186	229
JOHNS ISLAND 2	290	315	299	257
WADSWALW ISLAND	96	307	249	163
WEGGITT	310	206	339	177
WAVENEL	76	111	43	100
ADAMS RUN	412	81	406	80
LADSON	152	134	128	141
EDISTO ISLAND	91	36	97	51
SULLIVAN'S ISLE	294	202	149	214
AMENDAW	48	64	41	53
MCCL ELLANVILLE	77	98	67	142
CHARLESTON 1	232	340	312	204
CHARLESTON 2	273	284	302	200
CHARLESTON 3	120	129	116	111
CHARLESTON 4	55	63	52	61
CHARLESTON 5	76	40	27	41
CHARLESTON 6	64	62	64	68
CHARLESTON 7	100	76	68	67
CHARLESTON 8	77	81	73	79
CHARLESTON 9	98	129	99	136
CHARLESTON 10	111	122	32	45
CHARLESTON 11	197	190	146	135
CHARLESTON 12	51	77	48	70
CHARLESTON 13	77	119	60	118
CHARLESTON 14	80	94	81	70
CHARLESTON 15	143	84	116	92
CHARLESTON 16	250	219	248	171
CHARLESTON 17	191	164	176	147
CHARLESTON 18	239	335	279	261
CHARLESTON 19	440	477	456	386
CHARLESTON 20	399	367	386	324
CHARLESTON 21	414	374	300	258
CHARLESTON 22	251	195	210	199
CHARLESTON 23	194	248	157	259
CHARLESTON 24	224	268	215	248
CHARLESTON 25	273	336	293	301
CHARLESTON 26	304	280	288	264
CHARLESTON 27	386	445	229	203
CHARLESTON 28	28	28	26	30
N CHARLESTON 13	261	197	204	234
ABSENTEE	1,684	974	1,357	1,062
COUNTY TOTALS	20,111	19,509	17,788	17,802

CHEROKEE COUNTY
 VOTES CAST IN GENERAL ELECTION
 HELD IN SOUTH CAROLINA NOVEMBER 4, 1980

PRECINCTS	STATEWIDE AMENDMENTS			
	(F)	(O)	(F)	(O)
	N O 1	N O 1	N O 2	N O 2
ALLENS	363	243	292	272
ALMA MILLS	330	130	226	186
ANTOCH	111	63	90	71
ASHWORTH	132	84	119	105
BROWN'S MILL	36	23	22	32
RUFFALO	122	68	99	80
RUTLER	52	47	40	49
CHEROKEE FALLS	108	47	79	60
DRAYTONVILLE	222	151	159	202
FELLS	143	104	123	111
GAFFNEY NO. 1	273	178	209	187
GAFFNEY NO. 2	499	68	426	349
GAFFNEY NO. 3	487	282	368	310
GAFFNEY NO. 4	450	254	344	316
GAFFNEY NO. 5	240	186	212	177
GAFFNEY NO. 6	549	414	484	424
GOJNER	91	58	76	54
GRASSY POND	258	139	196	177
HOLLY GROVE	112	60	87	62
KING'S CREEK	249	43	38	42
LIMESTONE MILL	221	113	239	93
MACEONIA	191	141	136	173
METCALF	43	43	35	53
MORGAN	107	83	89	79
MUSCROVE	57	51	51	52
NINETY NINE	59	31	39	47
PLEASANT GROVE	144	92	136	81
RAVENA	71	34	48	48
SARFATT'S	34	24	28	24
THICKEY	123	82	99	91
TIMBER RIDGE	65	26	23	28
WHITE PLAINS	60	36	36	50
WILKINSVILLE	57	42	53	41
WOOD'S	38	12	28	18
LITTLE JOHN'S	41	45	47	39
CENTRAL	312	206	263	205
PLEASANT MEADOW	283	127	241	159
BLACKSBURG WD 1	243	133	178	142
BLACKSBURG WD 2	100	35	81	36
BLACKSBURG WD 3	81	39	70	38
BLACKSBURG WD 4	221	134	187	133
ABSENTEE	164	94	135	105
COUNTY TOTALS	7,331	4,310	5,931	4,999

CHESTER COUNTY
 VOTES CAST IN GENERAL ELECTION
 HELD IN SOUTH CAROLINA NOVEMBER 4, 1980

PRECINCTS	STATEWIDE AMENDMENTS			
	(F) N O 1	(O) N O 1	(F) N O 2	(O) N O 2
RALPHIN MILL	217	227	197	187
RATON ROUGE	182	83	135	107
BECKHAMVILLE	257	137	217	147
BLACKSTOCK	137	97	115	110
EDGEWOOD	171	89	168	87
EUREKA MILL	259	126	195	158
FORT LAWN	209	124	170	119
HAZELVILLE	61	30	56	25
HAZELWOOD	130	57	98	88
LANOD	196	41	60	58
LANSFORD	131	44	76	64
LAWRYS	132	95	108	103
RICHBURG	257	61	195	113
RODMAN	195	97	166	110
ROSSVILLE	60	41	65	35
WILKSBURG	275	55	210	47
GR FALLS 1 & 2	165	70	132	67
GR FALLS 3	285	124	218	118
CHESTER WARD 1	326	157	324	41
CHESTER WARD 2	307	151	237	173
CHESTER WARD 3	777	450	684	447
CHESTER WARD 4	405	166	333	154
ABSENTEE	131	146	88	68
COUNTY TOTALS	5,114	2,668	4,437	2,626

CHESTERFIELD COUNTY
 VOTES CAST IN GENERAL ELECTION
 HELD IN SOUTH CAROLINA NOVEMBER 4, 1980

PRECINCTS	STATEWIDE AMENDMENTS			
	(F)	(O)	(F)	(O)
	N O 1	N O 1	N O 2	N O 2
ANGELUS-CATARRH	93	46	69	63
RAY SPRINGS	45	33	40	31
BLACK CREEK	20	40	37	21
ROCKS MILL	159	163	131	172
CASH	156	150	64	222
CAT POND	46	28	20	46
CENTER GROVE	31	33	22	39
CENTER POINT	13	9	11	7
CHERAM NO. 1	571	478	491	441
CHERAM NO. 2	583	500	439	524
CHERAM NO. 3	303	261	279	213
COURT HOUSE	425	558	365	546
CROSS ROADS	35	31	29	30
DUDLEY	3	40	59	55
GRANTS MILL	133	131	105	133
JEFFERSON	262	240	202	232
MANGUM	22	32	17	35
MIDDENDORF	89	59	77	56
MR. CROGHAM	84	67	71	69
MUSLEYDALE	126	60	110	75
PAGELAND	598	438	459	459
PATRICK	203	161	144	198
PEE DEE	61	175	55	55
RUBY	152	105	152	105
SHILPIN	96	63	61	93
SNOW HILL	29	34	36	32
VAUGHN	25	35	23	32
WEYFORD	37	69	26	74
WHITE OAK	35	45	25	48
WINGO	83	76	75	77
MCREE	341	203	278	233
ABSENTEE	109	50	83	65
COUNTY TOTALS	5,043	4,413	4,055	4,508

CLARENDON COUNTY
 VOTES CAST IN GENERAL ELECTION
 HELD IN SOUTH CAROLINA NOVEMBER 4, 1980

PRECINCTS	STATEWIDE AMENDMENTS			
	(F) NO 1	(O) NO 1	(F) NO 2	(O) NO 2
ALCOLU	245	191	218	177
BARRINEAU	119	80	85	111
BARRONS HILL	45	37	37	36
BLOODWILLE	100	121	76	130
CALVARY	128	122	91	134
DAVIS STATION	150	298	109	290
HARMONY	185	135	112	124
HICKS	96	97	92	93
HOME BRANCH	85	102	79	95
JORDAN	273	238	229	214
MANNING NO. 1	235	195	131	151
MANNING NO. 2	197	219	236	129
MANNING NO. 3	290	311	290	231
MANNING NO. 4	392	366	396	311
MANNING NO. 5	247	254	233	226
NEW ZION	157	152	127	152
PAXVILLE	256	183	205	189
PANOLA	65	40	47	36
SARDINIA-GABLE	88	102	81	79
SUMMERTON NO. 1	372	314	287	238
SUMMERTON NO. 2	237	95	187	85
SUMMERTON NO. 3	290	185	341	188
TURREVILLE	275	287	311	257
WILSON-FORESTON	197	262	108	286
WAKDALF	69	43	48	58
ABSENTEE	119	128	172	64
COUNTY TOTALS	4,912	4,587	4,328	3,984

COLLETON COUNTY
 VOTES CAST IN GENERAL ELECTION
 HELD IN SOUTH CAROLINA NOVEMBER 4, 1960

PRECINCTS	STATEWIDE AMENDMENTS			
	(F)	(O)	(F)	(O)
	N O 1	N O 1	N O 2	N O 2
ASHTON	25	32	25	27
BELLS	46	60	45	52
BERFA	29	20	17	27
CANADY'S	92	74	14	75
COTTAGEVILLE	307	247	248	208
FOUSTA	79	83	58	89
GREEN POND	277	183	203	169
HENDERSONVILLE	344	272	236	324
HORSE PEN	80	66	72	60
HURDSON'S HILL	71	70	56	70
JACKSONBORO	148	67	132	61
LODGE	87	159	73	136
MAPLE CANE	63	57	65	51
WASHAVILLE	228	83	211	84
PEOPLES	62	67	55	69
PEYTS	18	20	21	15
DENIEL	74	50	50	57
DUTTER	194	79	162	82
ROUND O	65	102	71	80
RICE PATCH	176	164	132	165
RUFFIN	84	103	72	95
SYDNEY'S	72	49	55	57
SMDAKS	350	120	307	131
STOWES	97	111	91	99
SNIDERS	91	92	79	86
WALTERBORO NO 1	358	316	338	300
WALTERBORO NO 2	525	441	489	389
WALTERBORO NO 3	255	296	302	264
WALTERBORO NO 4	831	732	780	697
WILLIAMS	86	67	78	60
WOLFE CREEK	46	44	44	42
WIDSTO BEACH	65	43	73	30
ABSENTEE	225	142	183	163
COUNTY TOTALS	5,546	4,479	4,906	4,316

DARLINGTON COUNTY
 VOTES CAST IN GENERAL ELECTION
 HELD IN SOUTH CAROLINA NOVEMBER 4, 1980

PRECINCTS	STATEWIDE AMENDMENTS			
	(F)	(D)	(F)	(D)
	N O 1	N O 1	N O 2	N O 2
ANTIOCH	126	214	152	207
AUBURN	102	87	69	89
BETHEL	86	82	80	73
BLACK CREEK	143	110	113	115
BURNT BRANCH	67	38	51	42
CLYDE	64	60	60	50
DARLINGTON NO 1	114	72	100	68
DARLINGTON NO 2	93	61	65	60
DARLINGTON NO 4	367	350	203	480
DARLINGTON NO 5	124	430	114	298
DOVESVILLE	50	40	59	48
HARTSVILLE NO 1	314	188	102	181
HARTSVILLE 263	147	96	129	95
HARTSVILLE NO 4	67	54	66	54
HARTSVILLE NO 5	423	293	372	298
HARTSVILLE NO 6	92	94	102	59
HARTSVILLE NO 7	64	58	48	58
HARTSVILLE NO 8	328	280	244	294
HIGH HILL	97	63	94	58
INDIAN BRANCH	138	76	105	102
KELLEYTOWN	210	145	187	155
LAKE SWAMP	94	93	100	82
LAMAR NO. 1	191	107	187	119
LAMAR NO. 2	54	44	40	50
LYDIA	100	150	104	121
MECHANICSVILLE	96	82	90	61
MONT CLARE	107	105	45	43
NEWMAN SWAMP	46	63	45	63
NEW MARKET	111	91	92	87
DATES	154	102	120	110
PALMETTO	228	121	188	144
PHILADELPHIA	64	62	58	62
POND HOLLOW	42	34	33	38
SOCKETY HILL	82	58	65	68
SWIFT CREEK	90	121	116	87
DARLINGTON NO 3	439	319	405	347
DARLINGTON NO 6	227	148	175	178
ARSENTEE	279	163	252	155
COUNTY TOTALS	5,638	4,754	4,721	4,699

DILLON COUNTY
 VOTES CAST IN GENERAL ELECTION
 HELD IN SOUTH CAROLINA NOVEMBER 4, 1980

PRECINCTS	STATEWIDE AMENDMENTS			
	(F)	(O)	(F)	(O)
	N O 1	N O 1	N O 2	N O 2
FAST DILLON	726	444	476	433
WEST DILLON	285	173	205	181
SOUTH DILLON	554	232	399	241
LATTA	584	395	475	345
NEW HOLLY	67	41	45	36
LAKE VIEW	415	214	315	144
KEMPER	83	41	67	41
CADDOYS HILL	58	57	48	47
MT. CALVARY	203	181	140	203
PERMUDA	61	46	48	46
PLEASANT HILL	81	70	74	64
HAMER	223	114	216	120
OAKLAND	66	47	42	57
CAROLINA	42	34	29	39
LITTLE ROCK	113	131	109	121
WINTURN	63	22	54	24
OAK GROVE	168	82	142	82
HANNING	103	63	56	83
FLYDALE	180	115	144	114
FORK	125	65	76	73
ABSENTEE	118	77	89	88
COUNTY TOTALS	4,318	2,644	3,259	2,582

DORCHESTER COUNTY
VOTES CAST IN GENERAL ELECTION
HELD IN SOUTH CAROLINA NOVEMBER 4, 1980

PRECINCTS	STATEWIDE AMENDMENTS			
	(F)	(D)	(F)	(D)
	N O 1	N O 1	N O 2	N O 2
BEVVSVILLE	212	240	269	216
GROVER NO. 1	80	186	58	188
ST. GEORGE	310	390	365	335
INDIAN FIELD	381	235	305	215
ROSS	258	63	104	214
RIDGEVILLE	330	251	224	110
GIVHANS	316	175	246	185
KNIGHTVILLE 4	1,075	888	489	880
DORCHESTER	553	628	505	547
CAROLINA	391	260	308	251
DELMARS	10	19	10	16
FEDRING	413	344	362	320
HARLEYVILLE	168	181	137	181
KNIGHTVILLE 5	371	284	311	273
SUMMERSVILLE 5	203	236	206	233
OLD FORT	1,284	951	1,113	967
ASHLEY RIVER	1,368	1,018	1,113	1,068
GROVER NO. 3	36	34	39	28
ROSTVILLE	292	364	228	369
FOUR HOLE	275	278	250	222
SAUL DAM	48	43	40	48
ABSENTEE	21	32	19	35
COUNTY TOTALS	8,395	7,097	6,701	6,846

EDGEFIELD COUNTY
 VOTES CAST IN GENERAL ELECTION
 HELD IN SOUTH CAROLINA NOVEMBER 4, 1980

PRECINCTS	STATEWIDE AMENDMENTS			
	(F)	(O)	(F)	(O)
	N O 1	N O 1	N O 2	N O 2
EDGEFIELD NO. 1	352	220	274	232
EDGEFIELD NO. 2	452	273	315	283
KENDALL	146	95	124	87
JOHNSTON NO. 1	235	390	238	385
JOHNSTON NO. 2	281	311	284	223
TRENTON	459	271	348	258
MERRIWEATHER	389	281	333	287
WEST SIDE	123	148	96	156
HARMONY	108	116	111	95
NORTH SIDE	138	146	134	119
BRUNSON	171	140	127	85
ARSENTEE	83	43	70	49
COUNTY TOTALS	2,936	2,434	2,454	2,289

FAIRFIELD COUNTY
 VOTES CAST IN GENERAL ELECTION
 HELD IN SOUTH CAROLINA NOVEMBER 4, 1980

PRECINCTS	STATEWIDE AMENDMENTS			
	(F)	(O)	(F)	(O)
	N O 1	N O 1	N O 2	N O 2
BLACKSTOCK	11	16	12	14
BLAIRS	90	136	78	130
CENTERVILLE	20	50	20	39
EASTERVILLE	92	51	52	63
GREENBRIER	23	15	25	12
GLADDEN GROVE	289	234	262	206
JACKSONVILLE	169	139	149	133
MORER	37	99	22	111
HICKORY RIDGE	323	87	129	84
LERANON	113	139	123	113
MITFORD	213	143	174	153
MONTICELLO	20	20	57	50
NEW HOPE	17	9	9	13
RIDGEMAN	354	321	297	298
SIMPSON	113	50	80	83
SOUTH WINNSBORO	147	79	123	80
WINNSBORO HILLS	256	172	196	199
WINNSBORO NO. 1	468	380	443	324
WINNSBORO NO. 2	406	334	422	252
WHITE OAK	42	3	43	29
WOODWARD	13	37	15	34
ABSENTEE	78	70	82	60
COUNTY TOTALS	3,295	2,583	2,791	2,474

FLORENCE COUNTY
 VOTES CAST IN GENERAL ELECTION
 HELD IN SOUTH CAROLINA NOVEMBER 4, 1980

PRECINCTS	STATEWIDE AMENDMENTS			
	(F)	(O)	(F)	(O)
	N O 1	N O 1	N O 2	N O 2
BACK SWAMP	112	65	100	61
BROOKGREEN	218	142	161	162
CARTERSVILLE	120	78	79	80
CLAUSSEN	211	157	153	160
COLLS CP ROADS	940	374	422	444
VOY	109	84	58	93
COWARDS NO. 1	182	107	118	113
COWARDS NO. 2	158	76	104	89
FRWATER	992	505	815	594
EFFINGHAM	130	120	144	98
FLM	121	82	87	99
FVERGREEN	264	153	185	202
FLORENCE WARD 1	311	303	232	293
FLORENCE WARD 2	501	326	261	361
FLORENCE WARD 3	346	223	282	182
FLORENCE WARD 4	313	177	264	185
FLORENCE WARD 5	364	109	297	215
FLORENCE WARD 6	377	220	308	251
FLORENCE WARD 7	611	355	538	374
FLORENCE WARD 8	700	464	653	443
CRITEND FLD	61	72	49	78
GLENMWOOD	116	111	91	112
GREENWOOD	612	486	516	564
HANNAH	166	104	134	122
HIGHMILL	102	73	79	88
SARDIS	65	89	56	87
THOMSONVILLE	495	299	430	272
WINGKIRK	91	92	57	61
LAKE CITY NO. 1	403	221	298	234
LAKE CITY NO. 2	326	279	255	287
LAKE CITY NO. 3	373	166	289	199
LAKE CITY NO. 4	451	206	226	334
LEO	73	64	47	74
WARS BLUFF 1	491	230	369	290
MCALLISTER HILL	97	85	83	84
PAK GROVE	130	100	112	118
PLANTA	307	223	246	224
PANDLICO NO. 1	322	174	266	163
PROSPECT	98	41	106	33
PUTNEY	319	172	290	174
SALEM	65	50	42	63
SCRANTON	154	111	135	104
STONE	131	108	112	105
TANS BAY	238	189	207	185
THOMSONVILLE	780	470	718	663
TRAMPICO NO. 2	246	127	219	128
FLORENCE WARD 9	468	378	391	326
FLORENCE WARD 10	292	223	221	197
FLORENCE WARD 11	458	189	351	243
FLORENCE WARD 12	612	309	508	361
FLORENCE WARD 14	746	394	652	423
DEWEE	553	360	510	383
GRAHNING	245	231	234	173
GILBERT	265	169	196	163

FLORENCE WARD 15	191	100	144	115
WARS BLUFF 7	356	240	349	260
MILL BRANCH	146	79	116	73
SAVANNAH GROVE	267	230	213	230
WEST FLORENCE	718	426	611	440
ABSENTEE	622	394	509	404
COUNTY TOTALS	19,344	12,184	15,746	13,158

GEORGETOWN COUNTY
 VOTES CAST IN GENERAL ELECTION
 HELD IN SOUTH CAROLINA NOVEMBER 4, 1980

PRECINCTS	STATEWIDE AMENDMENTS			
	(F)	(D)	(F)	(D)
	N O 1	N O 1	N O 2	N O 2
ANDREWS	390	272	279	346
ANDREWS OUTSIDE	132	108	108	106
BETHEL	45	28	31	37
BLACK RIVER	147	129	119	134
BROWN'S FERRY	103	80	80	78
CHOPPE	119	58	57	107
CARVER'S BAY	54	68	18	99
FOLLY GROVE	68	132	34	133
GEORGETOWN NO 1	317	259	317	216
GEORGETOWN NO 2	46	224	42	237
GEORGETOWN NO 3	196	210	188	167
GEORGETOWN NO 4	200	172	186	175
GEORGETOWN NO 6	84	52	66	58
GEORGETOWN NO 7	52	24	38	27
GRIER'S	24	179	179	24
KENSINGTON	328	265	271	299
MARYVILLE NO. 5	412	348	349	375
MURRELL'S INLET	283	162	261	149
MYERSVILLE	10	2	5	2
RAWLEY'S ISLAND	583	370	483	395
PENNYROYAL	67	69	50	71
PLANTERSVILLE	47	27	44	74
PLEASANT HILL	166	174	95	219
POTATO BED FERR	19	55	17	58
SANDIT	191	145	144	148
SANTEE	41	70	25	63
SEAR CREEK-S BRCH	87	84	29	116
SPRING GULLEY	248	214	220	203
SNOW HILL	15	18	8	26
WINYAH BAY	172	160	144	172
YAMHANNAH	23	15	16	16
ARSENTEE	256	139	189	180
COUNTY TOTALS	4,935	4,322	4,092	4,480

GREENVILLE COUNTY
 VOTES CAST IN GENERAL ELECTION
 HELD IN SOUTH CAROLINA NOVEMBER 4, 1980

PRECINCTS	STATEWIDE AMENDMENTS			
	(F) N O 1	(O) N O 1	(F) N O 2	(O) N O 2
GREENVILLE 1	871	503	759	526
GREENVILLE 2	835	896	870	706
GREENVILLE 3	1,188	686	1,032	707
GREENVILLE 4	297	179	257	173
GREENVILLE 5	272	147	224	144
GREENVILLE 6	110	62	98	48
GREENVILLE 7	60	43	51	37
GREENVILLE 8	157	105	118	70
GREENVILLE 9	152	98	124	78
GREENVILLE 10	122	85	106	69
GREENVILLE 11	248	147	235	127
GREENVILLE 12	260	202	243	187
GREENVILLE 13	179	165	168	107
GREENVILLE 14	418	341	331	295
GREENVILLE 15	518	286	431	317
GREENVILLE 16	712	354	640	356
GREENVILLE 17	869	458	818	426
GREENVILLE 18	672	321	617	325
GREENVILLE 19	565	396	511	325
GREENVILLE 20	1,126	645	1,065	622
GREER PREC 1	126	88	98	96
GREER PREC 2	159	119	127	129
GREER PREC 3	276	166	207	191
GREER PREC 6	323	232	297	216
JENNINGS MILL	88	87	74	91
MARIDELL	181	165	127	201
TIGERVILLE	182	138	137	153
GOWNSVILLE	183	163	152	172
PLEASANT HILL	226	249	177	273
MOUNTAIN VIEW	234	196	203	206
SLATER-MARIETTA	485	373	376	441
TRAVELERS RT 1	415	281	314	342
TRAVELERS RT 2	317	243	261	270
TRAVELERS RT 3	390	253	311	329
SANDY FLAT	469	381	349	447
ONEAL	369	318	298	336
FROHAWK	256	196	248	183
CATRYVIEW	607	441	513	463
EDWARDS FOREST	837	482	683	558
PARTS MOUNTAIN	224	160	225	142
PEREA NO. 1	622	395	467	491
PEREA NO. 2	827	559	654	641
WESTCLIFFE	669	369	504	472
ALEXANDER	237	202	179	217
CITY VIEW	96	72	71	81
MONACHAN	68	68	70	55
MONAVIEW	536	370	433	425
PARK PLACE	249	184	168	231
UNION BEACHERY	191	123	144	142
DUNCAN CHAPEL	539	330	476	344
SANS SOUCI	324	249	262	274
CHAPEL HILL	523	352	440	396
WASHINGTON HTS	498	347	397	343
PEDMONT PARK	1,076	696	875	789

WOODLAWN	868	588	748	582
WADE HAMPTON	269	194	218	216
LAKE FOREST HTS	660	358	618	358
LAKE FOREST	566	309	580	352
WATANY WOODS	792	505	684	543
ROCK HILL	964	541	832	587
NORTHWOOD	962	652	813	698
TAYLORS	385	288	315	305
PLEASANT GROVE	1,160	633	934	746
RUSHY CREEK	1,011	500	891	542
MISSION	1,364	823	1,206	853
TANGLEWOOD	546	420	412	489
RAMON	212	141	123	205
EAST WELCOME	477	332	355	404
QUINEAN	305	225	244	240
WEST WELCOME	264	246	222	235
CHESTNUT HILLS	548	366	477	391
WEST GANTT	752	635	711	527
SYLVAN H-PAR PK	129	164	129	129
WELF HERDF	365	215	310	224
EAST GANTT	163	132	130	136
CORNESTEE	362	268	274	319
HAULDIN NO. 1	1,854	1,003	1,496	1,178
HAULDIN NO. 2	852	538	751	543
ROCKY CREEK	227	196	198	202
OLINEY	450	349	417	338
SIMPSONVILLE 1	1,350	800	1,067	445
SIMPSONVILLE 2	521	404	440	428
REEDY FORK	461	308	346	350
PIEDMONT	484	315	409	338
WARE PLACE	309	248	224	295
EAST HINKLIN	207	216	177	210
SPRUE SHOALS	127	97	102	109
HOPWELL	250	201	191	233
FOUNTAIN INN 1	466	313	392	329
FOUNTAIN INN 2	139	113	132	109
ABSENTEE	1,955	835	1,378	1,025
COUNTY TOTALS	45,108	29,759	37,907	31,531

GREENWOOD COUNTY
 VOTES CAST IN GENERAL ELECTION
 HELD IN SOUTH CAROLINA NOVEMBER 4, 1980

PRECINCTS	STATEWIDE AMENDMENTS			
	(F)	(O)	(F)	(O)
	N O 1	N O 1	N O 2	N O 2
GREENWOOD NO. 1	585	354	500	354
GREENWOOD NO. 2	458	256	432	275
GREENWOOD NO. 3	372	587	523	365
GREENWOOD NO. 4	738	471	613	498
GREENWOOD NO. 5	272	167	209	182
GREENWOOD NO. 6	417	339	338	340
GLENDALE	705	549	629	532
HARRIS	365	253	306	271
LACO	273	274	312	264
NINETY-SIX	526	257	452	338
NINETY-SIX MILL	303	195	239	228
WARE SHOALS	542	374	476	380
WODGES	244	173	209	186
COKESPURY	181	121	144	131
CRONACA	187	149	153	166
STONY POINT	56	55	48	52
CAMBRIDGE	28	47	20	52
PAK GROVE	22	29	20	28
CALLISON	58	45	40	50
KIRKSEY'S	63	47	63	41
TROY	30	42	32	36
BRADLEY	52	50	43	47
PHOENIX	67	71	53	67
EMWORTH	57	43	46	46
VERDERY	200	73	132	90
GREENWOOD MILL	200	124	157	121
NEW MARKET	197	140	160	150
EMERALD	361	184	316	194
BLAKEALE	619	499	449	447
FARGROUND	715	386	629	293
PILEV	64	25	49	40
SHOALS JUNCTION	63	32	52	43
ABSENTEE	274	96	185	153
COUNTY TOTALS	9,381	6,459	7,949	6,453

HAMPTON COUNTY
 VOTES CAST IN GENERAL ELECTION
 HELD IN SOUTH CAROLINA NOVEMBER 4, 1980

PRECINCTS	STATEWIDE AMENDMENTS			
	(F)	(O)	(F)	(O)
	N O 1	N O 1	N O 2	N O 2
BRUNSON	62	165	108	205
HAMPTON CTMSE 1	277	242	231	240
HAMPTON CTMSE 2	450	372	375	301
VARNVILLE	492	356	477	371
FARLY BRANCH	78	148	82	144
CABNETT	117	32	114	76
ESTILL	563	449	507	416
RONNETT	125	106	80	131
FURMAN	129	77	91	104
SCOTIA	124	54	105	58
VENASSEE	235	106	182	179
HORSE GALL	18	19	16	17
PIVERS HILL	20	8	10	16
HOPEWELL	35	40	37	36
CRCKET-MILEY	78	78	71	77
CUMMINGS	168	220	153	212
BLACK CREEK	38	27	50	15
GIFFORD	70	84	56	53
ARSENTER	132	82	97	104
COUNTY TOTALS	3,211	2,635	2,842	2,793

Horry County
 VOTES CAST IN GENERAL ELECTION
 HELD IN SOUTH CAROLINA NOVEMBER 4, 1980

PRECINCTS	STATEWIDE AMENDMENTS			
	(F)	(D)	(F)	(D)
	N O 1	N O 1	N O 2	N O 2
RAYBORN	194	158	153	152
MYNERS SWAMP	69	69	57	71
POPLAR HILL	74	115	64	121
LIVE OAK	52	59	40	65
CIRBY	26	43	22	43
ALLSBOOK	101	103	96	114
HICKORY HILL	44	8	28	40
LITTLE RIVER	220	103	166	130
WILSON'S X ROADS	160	121	154	122
WAMPEE	352	145	411	131
CHERRY GROVE	306	164	245	182
OCEAN DRIVE	538	228	482	276
CRESCENT BEACH	370	159	273	178
WINDY HILL BEACH	201	111	179	109
ELWOOD	131	88	108	86
SPRING BRANCH	76	85	46	115
TAYLORSVILLE	55	56	55	56
DUFASANT VIEW	76	34	58	41
WT. OLIVE	98	60	77	60
GREEN SEA	204	124	147	134
NOBTON	71	16	70	17
JERNTON'S X RD	65	39	45	47
EAST LOUIS	451	247	380	255
SWEET HOME	73	70	55	53
FRENEZER	64	94	62	73
LEON	93	21	76	38
DATSY	118	105	81	115
VT. VERNON	81	85	60	102
RED BLUFF	129	47	82	66
WETH. REMBERTH	57	72	49	76
CALIVANTS FERRY	45	37	35	54
AYNOR	294	217	235	236
HILL SWAMP	40	27	29	40
COLD SPRINGS	79	57	53	73
DOG BLUFF	103	82	92	82
JORDANVILLE	91	53	57	71
WERRY	115	115	71	161
CURT HARRELSON	264	14	383	161
TODDVILLE	122	77	86	102
PAWLEY'S SWAMP	47	24	45	22
CEDAR GROVE	49	103	40	121
BROWNWAY	116	49	76	88
JUNIPER BAY	71	96	52	111
SOCASTEE	721	340	560	435
MARLOWE	217	51	145	121
SURFSIDE BEACH	1,044	494	910	535
TILLY SWAMP	64	71	62	70
DOGWOOD	23	26	13	26
NORTH CONWAY	620	436	525	478
EAST CONWAY	305	275	250	305
WEST CONWAY	235	150	196	160
JAMESTOWN	431	273	331	333
FACE PATH	724	140	427	193
FOUR MILE	73	100	52	114

HOMWOOD	115	91	82	102
ADRIAN	87	120	58	133
MAPLE	110	120	118	110
WHITE OAK	57	89	38	84
WICKORY GROVE	150	144	145	132
SHELI	95	93	68	114
RED HILL	390	258	345	267
CALEM	126	86	110	91
WEST PORTS	328	147	221	186
IRLAND	51	28	53	24
ROOKSVILLE	57	48	52	45
DUMPS	808	408	721	390
OCEAN FOREST	382	264	363	215
MYRTLEWOOD	884	474	732	480
COASTAL LANE	679	183	441	244
SEA DATS	628	308	504	385
JET PORT	213	107	180	118
GARDEN CITY	602	340	431	324
ATLANTIC BEACH	76	26	62	22
ARSENTEF	554	280	437	242
COUNTY TOTALS	16,883	9,785	11,690	10,730

JASPER COUNTY
 VOTES CAST IN GENERAL ELECTION
 HELD IN SOUTH CAROLINA NOVEMBER 4, 1980

PRECINCTS	STATEWIDE AMENDMENTS			
	(F)	(O)	(F)	(O)
	N O 1	N O 1	N O 2	N O 2
RIDGELAND NO. 1	429	267	354	296
RIDGELAND NO. 2	281	128	206	161
HARDEEVILLE	917	189	563	262
GRAYS	142	82	87	123
TILLMAN	168	97	157	79
GILLISONVILLE	98	47	68	49
GRAHAMVILLE	305	182	278	167
OKATIE	70	31	54	39
PTINELAND	111	269	81	88
COOSAWHATCHIE	153	43	89	81
ARSENTEF	96	38	65	54
COUNTY TOTALS	2,770	1,373	2,002	1,399

KERSHAW COUNTY
 VOTES CAST IN GENERAL ELECTION
 HELD IN SOUTH CAROLINA NOVEMBER 4, 1980

PRECINCTS	STATEWIDE AMENDMENTS			
	(F)	(O)	(F)	(O)
	N O 1	N O 1	N O 2	N O 2
AIRPORT	252	294	253	263
ANTIPOCH	117	136	112	128
BETHUNE	234	249	230	214
BIFFALO	129	134	119	128
CAMDEN NO. 1	299	108	60	114
CAMDEN NO. 2	149	113	120	120
CAMDEN NO. 3	215	237	217	187
CAMDEN NO. 4	325	360	388	230
CAMDEN NO. 6	75	116	80	102
CASSATT	120	153	108	133
CHARLOTTE THOMP	255	213	181	178
CORBY'S HILL	61	65	82	71
EAST CAMDEN	91	95	78	91
ELGIN	322	413	354	333
GATES FORD	58	44	40	61
HERMITAGE	52	45	49	42
LIBERTY HILL	46	50	41	40
LIGOFF NO. 1	202	235	193	210
LIGOFF NO. 2	374	425	376	366
MALVERN HILL	174	263	199	211
MARON'S X ROADS	158	306	155	211
SALT POND	56	93	43	64
SHAYLOR'S HILL	84	96	87	91
SPRINGDALE	390	371	427	286
WESTVILLE	149	212	129	195
WHITES GARDENS	239	192	184	196
WYFRDALE	113	146	114	92
CAMDEN NO. 5	177	160	171	115
CAMDEN NO. 5-A	177	167	159	123
ARSENTEE	280	165	210	174
COUNTY TOTALS	5,363	5,656	4,959	4,809

- LANCASTER COUNTY
 VOTES CAST IN GENERAL ELECTION
 HELD IN SOUTH CAROLINA NOVEMBER 4, 1980

PRECINCTS	STATEWIDE AMENDMENTS			
	(F)	(O)	(F)	(O)
	N O 1	N O 1	N O 2	N O 2
RIVERSIDE	286	129	221	185
BRITNIK	51	44	31	83
OAK RIDGE	51	61	50	62
FLIGIN	386	209	109	163
DIXIE	106	47	73	76
DOUGLAS	350	208	290	249
FORK HILL	77	45	46	71
ERWIN FARM	298	174	243	112
RICH HILL	92	67	82	76
UNITY	157	64	94	114
SPRINGS HILL 2	110	60	98	62
LYNWOOD DRIVE	292	173	213	236
WELSH'S	50	56	52	56
TABERNACLE	49	58	83	61
UNION	73	43	49	63
SPRINGS HILL 1	74	29	48	44
WYLTIE PARK	1,200	494	1,003	67
RELATRE	303	119	248	152
VAN WYCK	98	87	106	70
FLAT CREEK	36	44	37	42
PLEASANT VALLEY	356	160	283	197
JACKSONHAM	104	92	89	138
HINTY RIDGE	42	29	30	39
HYDE PARK	123	48	124	44
WIDWAY	111	118	86	140
TRADESVILLE	99	46	55	79
PLEASANT HILL	137	76	110	91
E. LANCASTER	458	146	465	130
ANTIOCH	259	152	188	214
KERSHAW HLT CTR	237	173	219	171
WRIGHT	207	105	168	132
CHARLESBORO	22	61	19	61
KERSHAW HILL	269	214	217	222
W. LANCASTER	352	198	344	205
CARREL	195	83	164	92
CAMP CREEK	252	102	182	161
HEATH SPRINGS	300	191	255	200
CONCHAS & GRADS	415	228	318	284
CHESTERFIELD AV	450	285	387	310
KERSHAW NO. 1	203	199	193	186
KERSHAW NO. 2	131	171	127	154
THREE C'S	82	128	78	118
ABSENTEE	252	94	183	133
COUNTY TOTALS	9,230	5,310	7,462	5,525

LAURENS COUNTY
 VOTES CAST IN GENERAL ELECTION
 HELD IN SOUTH CAROLINA NOVEMBER 4, 1980

PRECINCTS	STATEWIDE AMENDMENTS			
	(F)	(O)	(F)	(O)
	N O 1	N O 1	N O 2	N O 2
WARD NO. 1	69	43	54	35
WARD NO. 2	116	75	79	88
WARD NO. 3	172	115	115	148
WARD NO. 4	526	261	343	316
WARD NO. 5	572	408	443	404
WARD NO. 6	450	311	409	279
RAILEYS	143	79	116	94
TRINITY RIDGE	101	177	189	161
WATTSVILLE	271	250	237	283
WARKSDALE-NARMI	42	77	75	74
WADDENS	167	176	158	173
CLINTON NO. 1	412	336	292	282
CLINTON NO. 2	904	626	825	977
JOHANNA	241	276	259	235
INDIA HILL	150	110	135	106
MOUNTVILLE	99	93	84	92
MURFELLS	52	40	40	41
IONES STORE	138	81	90	108
OWINGS	88	68	74	72
GRAY COURT	274	196	223	208
WOODWILLE	104	103	103	101
SHILTON	50	94	47	92
RIALS	36	13	22	26
COOKS STORE	89	79	96	66
YOUNGS	70	65	77	58
LANFORD	72	68	60	60
GRAYS	32	25	35	18
PLEASANT MOUND	16	36	25	26
STEWART'S STORE	38	22	53	56
ORA	60	65	64	53
LONG BRANCH	168	124	133	161
CROSS HILL	127	154	146	124
GENNO	40	39	28	43
SHADY GROVE	35	29	18	42
WATERLOO	248	137	179	166
TIP TOP	38	34	34	36
MARTIN'S STORE	93	74	96	64
PKDM	41	41	29	46
MT. OLIVE	49	33	28	54
MT. PLEASANT	43	30	23	43
HICKORY TAVERN	221	144	169	172
POPLAR SPRINGS	106	60	85	72
DRINFERTON	54	32	44	38
DREWERTON	122	101	104	108
CLINTON HILL	257	190	189	188
ABSENTEE	288	129	211	172
COUNTY TOTALS	7,601	5,690	6,288	5,801

LEE COUNTY
 VOTES CAST IN GENERAL ELECTION
 HELD IN SOUTH CAROLINA NOVEMBER 4, 1980

PRECINCTS	STATEWIDE AMENDMENTS			
	(F)	(O)	(F)	(O)
	N O I	N O I	N O 2	N O 2
ASHWOOD	207	197	169	192
ASHLAND	38	46	26	53
ATSHOPVILLE 1	265	196	187	158
ATSHOPVILLE 2	212	208	188	187
ATSHOPVILLE 3	200	371	263	275
ATSHOPVILLE 4	365	287	300	348
CEDAR CREEK	96	101	80	89
CYPRESS	124	157	138	112
FILLOT	157	180	350	106
HICKORY HILL	36	97	27	98
IONIA	140	209	120	187
LUCKNOW	96	106	80	96
LYNCHBURG	378	240	208	200
MANVILLE	162	81	97	77
MT. CLIB	87	111	89	93
BATTLESNAKE SPR	111	78	97	63
SCHROCKS MILL	15	22	18	18
SOUTH LYNCHBURG	87	66	67	61
SPRING HILL	147	118	100	78
ST. CHARLES	246	249	196	235
ST. MATTHEWS	37	75	40	65
STOKES BRIDGE	151	100	109	144
TURKEY CREEK	55	54	54	38
WOODROW	101	66	79	77
ARSENTEE	108	79	87	87
COUNTY TOTALS	3,609	3,494	3,160	3,137

LEXINGTON COUNTY
 VOTES CAST IN GENERAL ELECTION
 HELD IN SOUTH CAROLINA NOVEMBER 4, 1980

PRECINCTS	STATEWIDE AMENDMENTS			
	(F)	(O)	(F)	(O)
	NO	NO	NO	NO
RAESBURG	458	467	422	403
WIMS	51	92	46	89
FRAPP'S STORE	104	120	108	113
GILBERT	120	154	121	142
COND BRANCH	96	141	106	126
RIDGE ROAD	175	228	173	222
SUMMIT	92	83	77	97
LEESVILLE	490	449	392	447
HOLLOW CREEK	229	279	234	257
ROLLING SPRINGS	120	188	135	168
FDMOND	177	205	139	219
PEO BANK	679	613	586	620
ST. MATTHEWS	121	174	129	156
FAIRVIEW	55	75	46	80
DELTON	181	263	194	233
WACK-EDISTO	38	82	46	56
SWANSEA	392	344	288	260
SANDY RUN	66	115	50	114
CAYCE	194	249	186	230
SHARPE'S HILL	81	94	83	91
CHAPIN	663	793	733	663
CROWB	793	737	774	698
LEXINGTON NO. 1	369	364	414	294
LEXINGTON NO. 2	501	489	452	407
CAYCE WARD NO 1	278	358	292	309
CAYCE WARD NO 2	821	909	855	785
CAYCE WARD NO 3	232	335	276	260
CHALK HILL	503	470	403	478
COMARREE	791	830	720	845
WOOD'S STORE	564	682	588	680
SALUDA RIVER	578	682	645	565
SPRINGDALE	565	682	582	638
TN OF PINE RIDGE	226	262	219	258
W COLUMBIA NO 1	175	175	172	160
W COLUMBIA NO 2	447	523	470	435
W COLUMBIA NO 3	159	246	205	181
W COLUMBIA NO 4	290	375	302	378
IRMO	1,812	1,548	1,796	1,390
CHALLENGER	887	758	875	692
WHITEHALL	803	776	915	604
GARDENDALE	1,038	858	1,085	730
WOODLAND HILLS	472	460	507	374
PINEVIEW	1,070	1,175	1,095	1,049
CAYCE WARD 2-A	360	393	319	396
LAKE SIDE	852	1,020	917	868
ABSENTEE	787	472	625	490
COUNTY TOTALS	19,965	20,762	19,783	18,600

MCCORMICK COUNTY
 VOTES CAST IN GENERAL ELECTION
 HELD IN SOUTH CAROLINA NOVEMBER 4, 1980

PRECINCTS	STATEWIDE AMENDMENTS			
	(F)	(O)	(F)	(O)
	N O 1	N O 1	N O 2	N O 2
MT. CARMEL	87	26	65	25
FLATWORTHY	25	13	15	20
YOUNG'S	10	4	9	3
WILLINGTON	48	21	28	23
BORDEAUX	30	11	16	24
MCCORMICK NO. 1	377	208	288	212
TALBERTS STORE	13	30	22	18
BETHANY	65	38	57	30
MCCORMICK NO. 2	294	224	242	222
PLUM BRANCH	182	112	172	110
WHITE TOWN	54	27	51	27
REHOBETH	3	7	3	6
PARKSVILLE	90	71	74	80
WOODC	29	36	36	28
CLARK'S HILL	143	34	120	37
ABSENTEE	47	40	44	38
COUNTY TOTALS	1,457	900	1,242	903

MARION COUNTY
 VOTES CAST IN GENERAL ELECTION
 HELD IN SOUTH CAROLINA NOVEMBER 4, 1980

PRECINCTS	STATEWIDE AMENDMENTS			
	(F)	(O)	(F)	(O)
	N O 1	N O 1	N O 2	N O 2
BRITTON'S NECK	433	181	266	259
FRIENDSHIP	112	27	91	30
CENTENARY	317	97	237	95
DAINS	142	188	109	189
MARION NO. 1	522	241	342	166
MARION NO. 2	542	417	507	353
MARION NORTH	177	93	137	98
MARION SOUTH	601	310	510	228
MARION WEST	202	158	164	147
SELLERS	73	29	54	32
TEMPERANCE	146	70	108	72
710N	145	60	110	89
W WEST MULLINS	456	242	373	239
C WEST MULLINS	296	143	230	115
N EAST MULLINS	466	284	328	252
S EAST MULLINS	332	221	286	222
NICHOLS	207	110	146	128
ARSENTER	146	75	116	84
COUNTY TOTALS	5,314	2,946	4,114	2,828

MARLBORO COUNTY
 VOTES CAST IN GENERAL ELECTION
 HELD IN SOUTH CAROLINA NOVEMBER 4, 1980

PRECINCTS	STATEWIDE AMENDMENTS			
	(F)	(O)	(F)	(O)
	N O 1	N O 1	N O 2	N O 2
ADAMSVILLE	68	32	48	37
RENNETIM	218	70	74	186
BRIGHTSVILLE	124	64	69	93
BROWNSVILLE	57	88	57	88
RED HILL	237	99	153	156
TATUM	65	65	51	63
WALLACE	370	350	280	321
QUICKS X ROADS	206	124	106	177
CLIO	367	204	261	238
MCCOLL	461	280	338	330
EAST MCCOLL	109	175	91	176
E BENNETTSVILLE	1,617	483	1,060	940
W BENNETTSVILLE	820	245	548	524
S BENNETTSVILLE	235	117	119	126
ARSENTEE	135	67	114	170
COUNTY TOTALS	5,089	2,463	3,369	3,525

NEWBERRY COUNTY
 VOTES CAST IN GENERAL ELECTION
 HELD IN SOUTH CAROLINA NOVEMBER 4, 1980

PRECINCTS	STATEWIDE AMENDMENTS			
	(F)	(O)	(F)	(O)
	N O I	N O I	N O I	N O I
NEWBERRY WD 1	214	189	191	183
NEWBERRY WD 2	340	356	322	327
NEWBERRY WD 3-1	96	122	101	97
NEWBERRY WD 3-2	246	243	159	248
NEWBERRY WD 4-1	45	37	39	33
NEWBERRY WD 4-2	177	113	116	101
NEWBERRY WD 5	199	143	145	162
NEWBERRY WD 6	264	335	246	316
ATRPPT	106	117	88	126
RETH-EDEN	53	60	45	60
RUSH RIVER	40	49	37	53
CENTRAL	15	37	22	30
CHAPPELL	44	42	15	70
DOMINICK	3	11	2	12
FAIRVIEW	118	148	111	142
GARMANY	124	120	96	137
HARTFORD	68	94	64	88
HLENA	134	34	114	40
JALAPA	114	101	89	120
JOHNSTONE	91	80	96	84
JOLLY STREET	41	69	21	87
KIMARDS	22	27	27	22
LITTLE MOUNTAIN	163	182	148	181
LONGSHORE	59	85	65	72
WASHINGTON	32	45	18	59
WIDWAY	32	47	35	66
WT. RYHEL	47	30	35	47
WT. PLEASANT	37	63	34	59
WILBERRY	37	59	42	46
OAKLAND	235	225	185	270
CONFEAL NO. 1	12	17	8	19
CONFEAL NO. 2	23	121	76	110
DEAR	23	55	15	62
DOMARTA	126	108	106	111
PROSPERITY NO 1	135	173	112	166
PROSPERITY NO 2	123	140	102	141
CALUDA NO. 7	22	24	15	23
SILVER STREET	67	104	27	103
STONEY HILL	75	119	60	125
ST. PAUL	16	41	28	46
ST. PHILLIPS	98	176	92	169
TRINITY	23	27	17	31
UNION	7	60	9	36
UTOPIA	33	29	23	26
VAUGHNVILLE	12	6	13	8
WALTON	48	35	33	45
WHEELAND	18	64	33	66
WHITWIRE NO. 1	325	254	294	240
WHITWIRE NO. 2	249	230	229	204
7TON	46	45	33	56
ARSENTEE	148	101	125	109
COUNTY TOTALS	4,919	5,237	4,154	5,232

OCONEE COUNTY
VOTES CAST IN GENERAL ELECTION
HELD IN SOUTH CAROLINA NOVEMBER 4, 1980

PRECINCTS	STATEWIDE AMENDMENTS			
	(F)	(O)	(F)	(O)
	N O 1	N O 1	N O 2	N O 2
NEWRY CORNITH	85	73	51	87
CHARLES GROVE	76	65	64	73
DAVENEL	475	224	378	263
FATR PLAY	101	103	76	119
FRIENDSHIP	202	141	174	151
HOLLY SPRINGS	59	53	44	57
KENWEE	308	232	253	252
LONG CREEK	75	58	48	85
MT. REST	208	169	182	187
MADISON	87	51	69	62
OKWAY	195	133	181	139
PROVIDENCE	71	52	66	56
REYDIN	90	62	59	87
RICHLAND	63	50	59	49
SALER	287	235	232	256
SHELCH	173	110	126	146
SOUTH UNION	98	69	73	77
TAMASSEE	152	91	121	116
TOKENA	110	90	76	123
UTICA	147	93	130	93
WALHALLA NO. 1	630	371	483	438
WALHALLA NO. 2	626	457	528	488
WESTMINSTER 1	443	308	313	332
WESTMINSTER 2	526	314	398	356
WEST UNION	247	177	196	205
SENECA NO. 1	649	388	467	410
SENECA NO. 2	641	349	478	348
SENECA NO. 3	501	311	413	355
SENECA NO. 4	541	327	445	353
ARSENTEE	261	91	219	116
COUNTY TOTALS	7,927	5,247	6,402	5,879

ORANGEBURG COUNTY
 VOTES CAST IN GENERAL ELECTION
 HELD IN SOUTH CAROLINA NOVEMBER 4, 1980

PRECINCTS	STATEWIDE AMENDMENTS			
	(F)	(O)	(F)	(O)
	N O 1	N O 1	N O 2	N O 2
ORANGEBURG WD 1	286	282	320	206
ORANGEBURG WD 2	239	147	185	134
ORANGEBURG WD 3	127	118	107	108
ORANGEBURG WD 4	311	183	295	161
ORANGEBURG WD 5	294	184	276	161
ORANGEBURG WD 6	299	292	263	279
ORANGEBURG WD 7	583	637	636	543
ORANGEBURG WD 8	229	233	256	182
ORANGEBURG WD 9	228	233	239	268
SUBURBAN NO. 1	1412	698	806	675
SUBURBAN NO. 2	504	735	832	670
SUBURBAN NO. 3	322	214	295	201
SUBURBAN NO. 4	194	118	100	120
SUBURBAN NO. 5	299	214	252	207
SUBURBAN NO. 6	211	187	193	163
SUBURBAN NO. 7	854	832	835	755
BETHEL	83	89	62	98
NORTH BOWMAN	645	181	234	537
SOUTH BOWMAN	409	149	158	372
N BRANCHVILLE	213	314	285	204
S BRANCHVILLE	162	187	163	146
COPE	168	162	164	126
CORDOVA	440	477	411	467
EDIST	137	135	116	148
ELLOREE	402	341	392	270
N EUTAWVILLE	308	170	228	182
S EUTAWVILLE	536	169	467	160
FOUR HOLDS	141	162	147	142
EAST HOLLY HILL	344	328	359	217
WEST HOLLY HILL	343	352	326	324
JAMISON	168	132	153	112
LIMESTONE	285	197	254	190
NEESES-LIVINGST	268	195	211	196
EAST NORTH	277	281	252	269
WEST NORTH	332	218	332	218
NORWAY	349	505	340	285
PINE HILL-BOLEN	277	348	275	307
PROVIDENCE	231	176	233	134
PTESVILLE	136	88	119	77
SANTEE	409	250	295	297
F SPRINGFIELD	211	127	164	152
M SPRINGFIELD	198	111	186	90
VANCE	338	139	211	158
ABSENTEE	494	282	416	315
COUNTY TOTALS	14,330	11,372	12,839	11,006

PICKENS COUNTY
 VOTES CAST IN GENERAL ELECTION
 HELD IN SOUTH CAROLINA NOVEMBER 4, 1980

PRECINCTS	STATEWIDE AMENDMENTS			
	(F)	(O)	(F)	(O)
	N O 1	N O 1	N O 2	N O 2
PICKENS HILL	325	283	253	320
SIX MILE	423	332	351	357
CENTRAL	525	288	395	340
LIBERTY	448	334	385	338
710N	72	63	60	66
GLENWOOD HILL	160	150	135	148
FASLEY HILL	502	323	431	348
ALICE HILL	274	186	194	218
ARTAL HILL	259	239	199	262
MORRIS	177	143	134	169
PRATERS	97	106	59	135
ROCKY BOTTOM	20	12	23	7
HOLLY SPRINGS	122	140	56	150
PUMPKINTOWN	124	141	81	175
CROSSWELL	469	323	361	355
MACUSVILLE	299	168	157	188
FLAT ROCK	135	123	108	159
GRIFFIN	159	140	136	141
MOUNTAIN VIEW	30	70	64	77
OLD STON CHURCH	293	180	286	141
CLEMONS	1,774	987	1,627	862
FASLEY	1,522	1,082	1,328	1,101
PICKENS	896	579	707	670
ALBERT R. LEWIS	291	144	134	186
SOUTH LIBERTY	307	219	129	255
MOUNT CARMEL	181	148	131	176
ARSENTEE	350	179	297	197
COUNTY TOTALS	10,104	7,082	8,361	7,501

RICHLAND COUNTY
 VOTES CAST IN GENERAL ELECTION
 HELD IN SOUTH CAROLINA NOVEMBER 4, 1980

PRECINCTS	STATEWIDE AMENDMENTS			
	(F)	(D)	(F)	(D)
	N O T	N O T	N O T	N O T
COLUMBIA WARD 1	391	345	432	254
COLUMBIA WARD 2	77	69	65	43
COLUMBIA WARD 3	212	232	194	199
COLUMBIA WARD 4	161	175	160	147
COLUMBIA WARD 5	103	90	93	87
COLUMBIA WARD 6	418	501	465	422
COLUMBIA WARD 7	241	151	141	178
COLUMBIA WARD 8	206	189	176	170
COLUMBIA WARD 9	114	135	70	128
COLUMBIA WD 10	417	330	419	282
COLUMBIA WD 11	231	213	204	205
COLUMBIA WD 12	516	458	488	406
COLUMBIA WD 13	456	451	436	414
COLUMBIA WD 14	404	371	412	311
COLUMBIA WD 15	732	253	269	198
COLUMBIA WD 16	298	390	417	234
COLUMBIA WD 17	350	436	446	313
COLUMBIA WD 18	433	458	433	384
COLUMBIA WD 19	283	275	214	257
COLUMBIA WD 20	251	262	245	248
COLUMBIA WD 21	250	307	176	195
COLUMBIA WD 22	144	178	133	166
COLUMBIA WD 23	232	209	210	188
COLUMBIA WD 24	255	356	376	206
COLUMBIA WD 25	405	515	522	348
ARCADIA	539	593	623	461
RALLANTINE	308	428	328	376
OLYMPIA	328	348	300	271
BRANDON	463	457	385	439
COLLEGE PLACE	285	373	260	322
COOPER	628	587	710	432
DENYSIDE	417	411	377	380
DENTSVILLE	363	363	389	419
EASTOWER	459	292	413	275
EDGEWOOD	207	278	194	241
FAIRLAWN	167	214	160	199
N FOREST ACRES	343	376	387	303
S FOREST ACRES	376	474	431	327
GARDEN	119	138	71	132
GARNES	77	38	83	59
GREENVIEW	242	276	158	264
HAMPTON	445	417	401	416
HOPKINS	160	172	108	159
HOPPEL HILL	201	428	205	199
KEENAW	262	300	247	246
KILLIAN	676	684	716	592
LYKESLAND	492	481	470	442
WINWAY	411	341	375	328
OSKWOOD	379	410	430	320
OLYMPIA	113	138	94	127
PONTIAC	802	737	730	739
ST DENNIS	90	134	77	99
ST ANDREWS	325	355	347	296
SATCHELFORD	299	370	351	289

SPRINGVILLE	257	244	233	286
WHITEWELL	660	631	583	637
BLUFF	180	241	150	209
ARDINCAPLE	81	94	78	75
RIARWOOD	376	300	328	303
FAIRMOLD	173	162	135	163
E FOREST ACRES	382	291	323	422
KEELS	254	254	311	267
*TIMSWOOD	692	570	690	570
KNOLWOOD	186	161	192	135
COLUMBIA WD 26	244	270	272	220
COLUMBIA WD 27	285	442	344	348
COLUMBIA WD 28	39	50	47	59
COLUMBIA WD 29	193	195	164	183
COLUMBIA WD 30	78	83	58	79
LINCOLNSHIRE	156	239	128	202
MEADOWLAKE	302	294	210	282
DENNINGTON	180	157	166	145
PINEWOOD	696	749	651	720
RIVERSTIDE	502	434	486	394
WOODFIELD	617	507	552	497
WOODLANDS	178	164	159	155
WARRSGATE	775	663	671	678
HARRINSON	300	233	259	244
ABSENTEE	1,148	691	971	701
COUNTY TOTALS	25,938	25,901	25,187	23,049

SALUDA COUNTY
 VOTES CAST IN GENERAL ELECTION
 HELD IN SOUTH CAROLINA NOVEMBER 4, 1980

PRECINCTS	STATEWIDE AMENDMENTS			
	(F)	(D)	(F)	(D)
	N O 1	N O 1	N O 2	N O 2
CENTENIAL	92	114	101	97
CLYDE	65	72	57	70
DELMAR	67	90	71	79
DENNY	46	78	53	64
EMERY HILL	120	142	99	130
HIGGINS	37	62	46	45
HOLLY	88	105	76	112
HOLLYWOOD	140	201	137	188
HOLSTONS	101	179	116	153
WAYSON	81	90	61	86
MONETTA	46	52	48	45
WYLLING	46	62	42	47
PLEASANT CROSS	49	55	38	59
PLEASANT GROVE	90	166	81	161
RICHARD	94	75	71	85
RIDGE SPRING	179	183	162	148
SALUDA NO. 1	339	361	340	282
SALUDA NO. 2	312	378	338	308
CARPIS	77	149	81	132
WARR	77	78	60	78
ROAD	39	59	21	74
ABSENTEE	68	48	60	53
COUNTY TOTALS	2,253	2,795	2,159	2,502

SPARTANBURG COUNTY
 VOTES CAST IN GENERAL ELECTION
 HELD IN SOUTH CAROLINA NOVEMBER 4, 1980

PRECINCTS	STATEWIDE AMENDMENTS			
	(F) N O 1	(D) N O 1	(F) N O 2	(D) N O 2
WOODRUFF NO. 2	192	160	148	174
ARCADIA	203	189	189	175
ARLINGTON	253	166	219	180
ARROWOOD	78	75	75	69
BALL ENGER	134	122	96	141
BEV AVON	582	579	550	517
ROLLING SPRGS A	524	473	407	512
ROLLING SPRGS B	406	336	317	381
RISHOP	140	187	141	161
BROOKLYN	38	35	23	31
CAMPBELL	172	146	145	157
CAMPION	519	785	582	637
CANAAN	220	242	176	242
CANNONS CAMPGRD	72	96	72	87
CAVINS-HOBBSV	48	54	37	46
CENAR SPRINGS	196	160	168	149
CHEROKEE SPRGS	159	187	133	158
CHESNEE	120	98	85	114
CHESNEE MILL	94	71	72	77
CLIFTON	138	105	120	89
CONVERSE	192	134	147	152
COOLEY SPRINGS	66	74	55	83
COWPENS	236	203	197	211
CRESCENT	75	120	78	109
CROSS ANCHOR	56	77	67	62
CUNNINGHAM	141	115	134	104
DEYOUNG	79	94	64	101
FRAYTON	132	96	105	109
HINCAN	349	265	236	308
EAST CREEK	65	67	52	66
ENDREE	76	120	75	104
FAIRFOREST ST A	298	200	233	233
FAIRMONT	121	117	94	117
FINGERVILLE	70	48	50	56
GLENDALE	124	135	121	126
FAIRFOREST ST B	137	98	108	110
GRAMING	110	103	80	107
HAYNE SHO	139	128	100	139
HILL TOP	117	148	119	123
HOLLY SPRINGS	177	153	153	158
TANAN	268	416	375	326
JACKSON MILL	93	80	83	86
JOHNSON CITY	103	93	74	104
LANDRIM	416	340	326	361
LYMAN	374	260	274	327
MAYO	102	129	73	142
MOTLOW	64	99	58	90
MT. OLIVE	64	58	51	69
MOORE-SWITZER	127	136	111	137
NEW PROSPECT	140	118	103	133
PACOLET	227	166	209	167
PACOLET HILLS	92	67	64	69
RAULINE-GLENN S	96	99	106	89
PELHAM	61	36	39	50

POPLAR SPRINGS	144	132	117	144
POWELL-SAXON	175	105	134	117
POTTSVILLE	241	292	232	267
POTTSBUCK	306	326	271	312
CPAR W1 R1	52	24	39	26
CPAR W1 R2	43	27	36	22
CPAR W1 R3 ST A	98	39	67	36
CPAR W1 R3 ST B	43	25	23	34
CPAR W1 R4	200	240	213	203
CPAR W1 R5	374	388	310	398
CPAR W2	225	109	171	107
CPAR W3 R1	962	823	928	743
CPAR W3 R2 ST A	428	313	389	268
CPAR W3 R2 ST B	158	103	137	97
CPAR W3 R3	351	268	308	234
CPAR W3 R4 ST A	486	416	435	412
CPAR W3 R4 ST B	341	426	407	322
CPAR W4 R2	77	52	93	63
CPAR W4 R3	57	41	42	31
CPAR W5	124	97	102	85
CPAR W6	81	50	64	48
STARTEX	121	105	93	118
SWATN	51	44	46	56
HINA	47	37	37	39
VICTOR MILL	122	131	95	118
WALNUT GROVE	141	192	127	181
WELLFORD	181	119	112	133
WEST VIEW	410	502	404	456
WHITESTONE-CROF	367	232	278	265
WHITNEY STA. A	540	483	476	497
WHITNEY STA. B	97	71	70	69
WOODRUFF NO. 1	218	158	173	170
WOODRUFF NO. 3	72	51	45	61
WOODS CHAPEL	72	90	68	81
ZION HILL	507	488	546	463
ABSENTEE	1,144	777	858	838
COUNTY TOTALS	18,416	16,613	15,877	16,538

SUMTER COUNTY
 VOTES CAST IN GENERAL ELECTION
 HELD IN SOUTH CAROLINA NOVEMBER 4, 1980

PRECINCTS	STATEWIDE AMENDMENTS			
	(F)	(D)	(F)	(D)
	N O 1	N O 1	N O 2	N O 2
PREC. NO. ONE	181	220	229	119
PREC. NO. TWO	487	391	431	359
PREC. NO. THREE	301	323	349	295
PREC. NO. FOUR	143	177	129	110
6-A-WAYNESVILLE	126	109	115	72
6-B-SALCH	47	43	32	34
6-A-TAYLORS	72	61	61	46
6-B-SHILOH	96	87	53	85
6-C-PLFA GROVE	35	43	25	36
6-D-TRINITY	32	46	54	31
PREC SEVEN	292	427	260	306
PREC EIGHT	319	273	293	236
PREC. NO. NINE	292	232	235	229
PREC. NO. TEN	631	506	601	410
PREC ELEVEN	783	651	846	504
PREC TWELVE	392	334	399	240
PREC THIRTEEN	292	254	256	180
PREC FOURTEEN	253	235	254	174
PREC FIFTEEN	327	296	315	242
PREC SIXTEEN	296	276	282	191
PREC SEVENTEEN	251	212	198	214
PREC EIGHTEEN	109	111	83	88
PREC NINETEEN	196	195	140	137
PREC TWENTY	219	167	163	119
PREC 21	222	208	153	172
PREC 22	278	213	210	127
PREC 23	241	224	227	189
PREC 24	985	835	855	788
PREC 25	398	294	360	260
76-A	42	40	39	35
76-B	195	179	154	139
PREC 27	527	463	472	420
ARSENTEE	421	238	408	185
COUNTY TOTALS	9,562	8,263	8,651	6,782

UNION COUNTY
 VOTES CAST IN GENERAL ELECTION
 HELD IN SOUTH CAROLINA NOVEMBER 4, 1980

PRECINCTS	STATEWIDE AMENDMENTS			
	(F)	(D)	(F)	(D)
	N O 1	N O 1	N O 2	N O 2
ATTARAY	37	40	36	40
WD 1 PREC 1	281	279	290	242
WD 1 PREC 2	294	301	301	245
WARD 2	400	363	396	303
WARD 3	275	253	262	215
WD 4 PREC 1	262	322	269	272
WD 4 PREC 2	149	144	119	158
EXCELSIOR MILL	396	410	355	398
RODHAM	168	154	159	134
MONARCH NO. 1	275	223	215	256
MONARCH NO. 2	115	113	118	95
RUFFALO NO. 1	248	253	221	252
RUFFALO NO. 2	80	98	69	95
RUTMAN	120	155	119	143
OAKLAND	25	53	44	32
WEST SPRINGS	69	78	61	84
CROSS KEYS	268	155	266	137
BLACK ROCK	85	81	63	88
CAPE ISLE	95	64	75	65
SANTUCK	150	134	122	178
MADOWS	109	145	129	110
ADAMSBURG	125	169	106	154
KELTON	179	169	146	151
LOCKHART NO. 1	155	124	124	133
LOCKHART NO. 2	97	107	76	102
JONESVILLE NO 1	248	191	199	182
JONESVILLE NO 2	275	175	207	198
ARSENTEE	165	90	131	108
COUNTY TOTALS	5,145	4,838	4,668	4,540

WILLIAMSBURG COUNTY
 VOTES CAST IN GENERAL ELECTION
 HELD IN SOUTH CAROLINA NOVEMBER 4, 1980

PRECINCTS	STATEWIDE AMENDMENTS			
	(F)	(O)	(F)	(O)
	N O T	N O T	N O T	N O T
BLACK RIVER	75	76	79	56
BLOOMINGVALE	90	285	70	283
CADES	225	97	116	135
CEDAR SWAMP	79	63	95	67
CENTRAL	147	87	120	62
EARLS	113	184	91	193
FRNEZER	161	73	140	71
GREELEYVILLE	432	325	379	368
HARMONY	66	101	77	89
HEBRON	144	108	130	113
HEMINGWAY	536	367	457	467
HENRY-POPLAR HL	118	90	132	61
INDIANTOWN	319	155	211	183
KINGSTREE NO. 1	944	764	825	815
KINGSTREE NO. 2	344	166	262	163
KINGSTREE NO. 3	612	623	485	559
LANE	168	273	146	183
LEWIS	2	19	1	20
MIDWAY	146	43	96	77
MILLWOOD	123	87	92	79
MORRISVILLE	128	7	127	6
MOUNT VERNON	76	77	45	81
NESWITH	91	352	168	152
OK RIDGE	16	32	13	35
PERGANDS	132	25	96	43
PINEY FOREST	171	169	168	112
SALTERS	121	103	140	0
SANDY BAY	114	82	79	117
SINGLETARY	71	48	48	55
SUTTONS	32	72	74	22
TRIO	312	128	315	125
WIREMAN	11	17	11	7
WIDDY CREEK	47	6	49	16
ABSENTEE	134	109	102	131
COUNTY TOTALS	6,362	5,153	5,446	4,946

YORK COUNTY
 VOTES CAST IN GENERAL ELECTION
 HELD IN SOUTH CAROLINA NOVEMBER 4, 1980

PRECINCTS	STATEWIDE AMENDMENTS			
	(F)	(O)	(F)	(O)
	N O 1	N O 1	N O 2	N O 2
ATHANY	169	89	112	132
BEWEL	860	379	679	455
BELLEVILLE	98	57	79	63
BOWLING GREEN	102	42	82	57
BULLOCK CREEK	35	32	30	33
CANNON HILL	223	122	167	152
CATAMBA	124	85	103	98
COVER NO. 1	420	233	345	259
COVER NO. 2	263	150	210	177
COTTON CRLT	140	102	124	116
DELPHOS	87	70	81	71
FRENEZER	773	381	590	482
GILBERT	140	78	107	89
CORT HILL NO. 1	386	206	312	238
CORT HILL NO. 2	359	178	284	227
CORT HILL NO. 3	232	125	180	130
HICKORY GROVE	107	83	83	94
HIGHLAND PARK	307	149	245	149
HORFELL	8	17	6	18
LESSIE NO. 1	269	149	197	192
MCCONNELLSVILLE	149	84	111	96
MT. HOLLY	375	210	285	259
NEWPORT	361	150	263	208
NORTHSIDE	250	110	177	134
OAK PTIGE	321	180	241	213
OCDFN	124	74	99	80
RED RIVER	61	23	40	25
ROCK HILL NO. 1	92	61	70	68
ROCK HILL NO. 2	498	103	475	91
ROCK HILL NO. 3	377	23	261	224
ROCK HILL NO. 4	168	91	137	24
ROCK HILL NO. 5	550	218	452	240
ROCK HILL NO. 6	448	233	321	268
ROCK HILL NO. 7	661	323	497	387
SHARON	142	50	115	71
SWYRNA	82	44	61	54
TIPZEH	134	89	112	95
YORK NO. 1	400	161	387	140
YORK NO. 2	567	298	480	346
INDIA HOOK	701	366	553	432
COGHODS	160	218	179	105
FWELL PARK	289	141	226	159
CORT HILL NO. 4	340	175	295	192
LESSIE NO. 2	468	267	368	332
MT. GALLANT	447	205	336	270
NORTHWESTERN	494	205	376	274
TEGA CAY	509	177	405	224
ABSENTEE	478	183	343	260
COUNTY TOTALS	14,707	7,387	11,668	8,578

**ABSENTEE VOTES CAST IN GENERAL ELECTION
HELD IN SOUTH CAROLINA NOVEMBER 4, 1980**

PRES. AND VICE PRES.					
COUNTY	(P) Anderson/ Lucy	(I) Radrick/ Shearer	(D) Carter/ Mondale	(R) Reagan Bush	(L) Clark/ Koch
Abbeville	0	0	123	107	1
Aiken	31	0	240	651	4
Allendale	2	0	30	46	
Anderson	33	1	359	455	5
Bamberg	0	0	56	63	1
Barnwell	9	0	35	80	0
Beaufort	37	0	238	451	5
Berkeley	21	0	205	403	6
Calhoun	4	0	28	47	0
Charleston	140	1	855	1809	13
Cherokee	8	1	126	128	0
Chester	4	0	87	101	0
Chesterfield	10	0	91	64	3
Clarendon	4	0	85	168	1
Colleton	13	0	162	186	1
Darlington	10	0	212	301	2
Dillon	8	0	68	128	2
Dorchester	12	0	104	330	2
Edgefield	2	0	55	74	0
Fairfield	2	0	60	84	0
Florence	39	8	428	490	48
Georgetown	12	0	170	222	3
Greenville	123	1	882	1934	19
Greenwood	19	0	180	221	1
Hampton	2	0	110	111	1
Horry	38	0	298	514	5
Jasper	3	0	71	65	0
Kershaw	21	1	142	283	3
Lancaster	80	8	176	183	0
Laurens	10	1	194	228	2
Lee	4	0	89	100	0
Lexington	44	1	340	886	14
McCormick	1	0	43	48	0
Marion	9	0	131	104	2
Marlboro	9	0	100	100	0
Newberry	6	0	91	155	1
Oconee	11	0	148	197	1
Orangeburg	17	1	368	420	5
Pickens	18	0	234	316	5
Richland	92	5	694	1272	21
Saluda	1	1	52	59	3
Spartanburg	71	0	722	1225	20
Sumter	21	2	255	420	0
Union	12	0	122	117	4
Williamsburg	7	0	94	160	0
York	32	1	228	401	5
STATE TOTALS	1,052	33	9,581	15,907	210

**ABSENTEE VOTES CAST IN GENERAL ELECTION
HELD IN SOUTH CAROLINA NOVEMBER 4, 1980**

U.S. SENATE		
COUNTY	(D) Ernest Fritz Hollings	(R) Marshall Mays
Abbeville	167	29
Aiken	527	474
Allendale	53	26
Anderson	529	303
Bamberg	86	30
Barnwell	77	44
Beaufort	408	382
Berkeley	384	301
Calhoun	52	26
Charleston	1651	1084
Cherokee	189	69
Chester	143	48
Chesterfield	131	30
Clarendon	174	80
Colleton	272	93
Darlington	357	152
Dillon	156	48
Dorchester	230	182
Edgefield	86	41
Fairfield	113	37
Florence	547	313
Georgetown	284	112
Greenville	1634	1208
Greenwood	280	136
Hampton	116	49
Horry	531	299
Jasper	88	37
Kershaw	290	175
Lancaster	270	74
Laurens	291	128
Lee	139	50
Lexington	655	634
McCormick	67	23
Marion	175	52
Marlboro	153	49
Newberry	153	93
Oconee	225	124
Orangeburg	540	226
Pickens	348	186
Richland	1228	839
Saluda	74	42
Spartanburg	1149	793
Sumter	427	224
Union	207	49
Williamsburg	167	91
York	425	274
STATE TOTALS	16,248	9,759

ABSENTEE VOTES CAST IN GENERAL ELECTION HELD IN SOUTH CAROLINA NOVEMBER 4, 1980

DISTRICT NO. 1	REPRESENTATIVE IN CONGRESS	
	(D)	(R)
	Charles D. Ravenel	Thomas F. Hartnett
Beaufort	321	489
Berkeley	292	339
Charleston	1069	1619
Colleton	188	176
Dorchester	137	280
Hampton	123	96
Jasper	74	55
DISTRICT TOTAL	2204	3054

DISTRICT NO. 2	REPRESENTATIVE IN CONGRESS	
	(D)	(R)
	Tom Turnipseed	Floyd Spence
Allendale	24	53
Bamberg	41	75
Barnwell	30	88
Calhoun	23	57
Lexington	292	1016
Orangeburg	280	495
Richland	244	1425
DISTRICT TOTAL	934	3209

DISTRICT NO. 3	REPRESENTATIVE IN CONGRESS		
	(D)	(R)	(L)
	Butler Derrick	Marshall Parker	Boyce Lee Muller
Abbeville	139	88	3
Aiken	492	508	12
Anderson	517	308	5
Edgefield	92	35	0
Greenwood	0	0	0
McCormick	65	26	0
Newberry	150	94	0
Oconee	184	162	5
Pickens	301	222	2
Saluda	84	31	3
DISTRICT TOTAL	2024	1474	30

DISTRICT NO. 4	REPRESENTATIVE IN CONGRESS	
	(R)	(L)
	Carroll Campbell	Thomas P. Waldenfels
Greenville	2360	160
Spartanburg	1371	100
DISTRICT TOTAL	3731	260

DISTRICT NO. 5	REPRESENTATIVE IN CONGRESS	
	(D)	(L)
	Ken Holland	Thomas Campbell
Cherokee	205	26
Chester	153	14
Chesterfield	132	18
Fairfield	120	9
Kershaw	283	126
Lancaster	286	24
Laurens	303	54
Sumter	432	72
Union	214	9
York	472	112
DISTRICT TOTAL	2600	464

**ABSENTEE VOTES CAST IN GENERAL ELECTION
HELD IN SOUTH CAROLINA NOVEMBER 4, 1980**

DISTRICT NO. 6	REPRESENTATIVE IN CONGRESS	
	(D) John W. Jenrette, Jr.	(R) John L. Napier
Clarendon	65	186
Darlington	137	375
Dillon	48	154
Florence	300	565
Georgetown	116	280
Horry	174	657
Lee	69	116
Marion	97	133
Marlboro	49	162
Williamsburg	71	179
DISTRICT TOTAL	1126	2807

**ABSENTEE VOTES CAST IN GENERAL ELECTION
HELD IN SOUTH CAROLINA NOVEMBER 4, 1980**

DISTRICT NO. 1-1	STATE SENATE
	(D) Thomas E. Garrison
Abbeville	206
Anderson	615
Oconee	280
Pickens	414
DISTRICT TOTAL	1515

DISTRICT NO. 1-2	STATE SENATE
	(D) M.E. McDonald
Abbeville	206
Anderson	597
Oconee	272
Pickens	399
DISTRICT TOTAL	1472

DISTRICT NO. 1-3	STATE SENATE
	(D) Alex Macaulay
Abbeville	211
Anderson	604
Oconee	293
Pickens	403
DISTRICT TOTAL	1511

DISTRICT NO. 1-4	STATE SENATE
	(D) Harris P. Smith
Abbeville	207
Anderson	597
Oconee	276
Pickens	415
DISTRICT TOTAL	1495

DISTRICT NO. 2-1	STATE SENATE
	(D) J. Vern Smith
Greenville	1860
Laurens	311
DISTRICT TOTAL	2171

DISTRICT NO. 2-2	STATE SENATE
	(D) (R) Harry A. Bob Chapman, Jr. Terrell
Greenville	1370 1326
Laurens	247 159
DISTRICT TOTAL	1617 1485

DISTRICT NO. 2-3	STATE SENATE
	(D) (R) Ben Jeff Bowen Richardson, Jr.
Greenville	822 1841
Laurens	210 194
DISTRICT TOTAL	1032 2035

DISTRICT NO. 2-4	STATE SENATE
	(D) (R) Nick A. Patricia H. Theodore Robinson
Greenville	1481 1271
Laurens	264 143
DISTRICT TOTAL	1745 1414

**ABSENTEE VOTES CAST IN GENERAL ELECTION
HELD IN SOUTH CAROLINA NOVEMBER 4, 1980**

DISTRICT NO. 2-5	STATE SENATE
	(D) David S. Taylor
Greenville	1795
Laurens	285
DISTRICT TOTAL	2080

DISTRICT NO. 3-1	STATE SENATE	
	(D) John W. Drummond	(R) Nelson Brown
Greenwood	331	76
McCormick	74	10
DISTRICT TOTAL	405	86

DISTRICT NO. 5-1	STATE SENATE
	(D) Harvey Peeler
Cherokee	239
Newberry	203
Saluda	112
Union	245
DISTRICT TOTAL	799

DISTRICT NO. 5-2	STATE SENATE
	(D) Robert C. Lake, Jr.
Cherokee	240
Newberry	205
Saluda	109
Union	246
DISTRICT TOTAL	800

DISTRICT NO. 6-1	STATE SENATE
	(D) Don Rushing
Kershaw	333
Lancaster	286
York	494
DISTRICT TOTAL	1113

DISTRICT NO. 6-2	STATE SENATE
	(D) Coleman G. Poag
Kershaw	322
Lancaster	257
York	499
DISTRICT TOTAL	1078

DISTRICT NO. 6-3	STATE SENATE
	(D) Donald H. Holland
Kershaw	355
Lancaster	260
York	489
DISTRICT TOTAL	1104

DISTRICT NO. 7-1	STATE SENATE	
	(D) Alex Sanders	(R) Isaac Washington
Chester	96	23
Fairfield	105	18
Richland	1150	827
DISTRICT TOTAL	1351	868

**ABSENTEE VOTES CAST IN GENERAL ELECTION
HELD IN SOUTH CAROLINA NOVEMBER 4, 1980**

DISTRICT NO. 7-2	STATE SENATE
	(D) Isadore E. Lourie
Chester	99
Fairfield	111
Richland	1377
DISTRICT TOTAL	1587

DISTRICT NO. 7-3	STATE SENATE
	(D) Hyman Rubin
Chester	100
Fairfield	107
Richland	1368
DISTRICT TOTAL	1575

DISTRICT NO. 7-4	STATE SENATE
	(D) Heyward E. McDonald
Chester	99
Fairfield	115
Richland	1389
DISTRICT TOTAL	1603

DISTRICT NO. 7-5	STATE SENATE
	(D) (R) John A. John Martin Harvin
Chester	94 33
Fairfield	125 17
Richland	786 1145
DISTRICT TOTAL	1005 1195

DISTRICT NO. 8-1	STATE SENATE
	(D) (R) Thomas L. C. Julian Moore Dunbar, Jr.
Aiken	429 525
Bamberg	88 19
Barnwell	72 43
Edgefield	91 33
Lexington	440 798
DISTRICT TOTAL	1120 1418

DISTRICT NO. 8-2	STATE SENATE
	(D) (R) Bill Ryan Knotts Shealy
Aiken	394 535
Bamberg	85 21
Barnwell	77 39
Edgefield	92 34
Lexington	350 914
DISTRICT TOTAL	998 1543

DISTRICT NO. 8-3	STATE SENATE			
	(D)	(R)	Recount	
	F.W. Caughman	Norma C. Russell	(D) F.W. Caughman	(R) Norma C. Russell
Aiken	325	598	325	598
Bamberg	84	21	85	22
Barnwell	67	48	68	49
Edgefield	86	37	84	39
Lexington	495	794	497	797
DISTRICT TOTALS	1057	1498	1059	1505

**ABSENTEE VOTES CAST IN GENERAL ELECTION
HELD IN SOUTH CAROLINA NOVEMBER 4, 1980**

DISTRICT NO. 8-4	STATE SENATE	
	(D) Nikki Setzler	(R) Ray Moseley
Aiken	426	499
Bamberg	92	15
Barnwell	77	41
Edgefield	93	33
Lexington	592	676
DISTRICT TOTAL	1280	1264

DISTRICT NO. 9-1	STATE SENATE
	(D) John C. Lindsey
Chesterfield	147
Dillon	151
Lee	125
Marlboro	192
DISTRICT TOTAL	615

DISTRICT NO. 9-2	STATE SENATE
	(D) A.E. Carmichael, Jr.
Chesterfield	144
Dillon	149
Lee	97
Marlboro	183
DISTRICT TOTAL	573

DISTRICT NO. 11-1	STATE SENATE
	(D) Ralph H. Ellis
Florence	896
Horry	524
Marion	203
Williamsburg	211
DISTRICT TOTAL	1833

DISTRICT NO. 11-2	STATE SENATE
	(D) Hugh Leatherman
Florence	800
Horry	607
Marion	204
Williamsburg	212
DISTRICT TOTAL	1823

DISTRICT NO. 11-3	STATE SENATE
	(D) Frank H. McGill
Florence	777
Horry	603
Marion	202
Williamsburg	224
DISTRICT TOTAL	1806

ABSENTEE VOTES CAST IN GENERAL ELECTION HELD IN SOUTH CAROLINA NOVEMBER 4, 1980

DISTRICT NO. 11-4	STATE SENATE
	(D) Thomas E. Smith
Florence	805
Horry	602
Marion	204
Williamsburg	
DISTRICT	
TOTAL	1818

DISTRICT NO. 12-1	STATE SENATE	
	(D)	(R)
	Phil Leventis	Marilyn Ayers
Clarendon	201	43
Sumter	399	189
DISTRICT		
TOTAL	600	232

DISTRICT NO. 12-2	STATE SENATE
	(D) John C. Land III
Clarendon	221
Sumter	367
DISTRICT	
TOTAL	588

DISTRICT NO. 13-1	STATE SENATE	
	(D) Marshall B. Williams	
Calhoun	74	
Dorchester	250	
ORANGEBURG	652	
DISTRICT		
TOTAL	976	

DISTRICT NO. 13-2	STATE SENATE
	(D) L. Marion Gressette
CALHOUN	74
Dorchester	250
Orangeburg	635
DISTRICT	
TOTAL	959

DISTRICT NO. 15-1	STATE SENATE	
	(D) Peden McLeod	
Allendale	67	
Beaufort	552	
Colleton	332	
Hampton	165	
Jasper	109	
DISTRICT		
TOTAL	1225	

DISTRICT NO. 15-2	STATE SENATE
	(D) James Waddell, Jr.
Allendale	65
Beaufort	499
Colleton	332
Hampton	167
Jasper	106
DISTRICT	
TOTAL	1169

DISTRICT NO. 16-1	STATE SENATE	
	(D) William Saunders	(R) Glenn F. McConnel
Charleston	982	1552
Georgetown	194	146
DISTRICT		
TOTAL	1176	1698

**ABSENTEE VOTES CAST IN GENERAL ELECTION
HELD IN SOUTH CAROLINA NOVEMBER 4, 1980**

DISTRICT NO. 16-2	STATE SENATE	
	(D)	(R)
	Paul Cantrell	Don C. Gibson
Charleston	1135	1376
Georgetown	224	109
DISTRICT TOTAL	1359	1485

DISTRICT NO. 16-3	STATE SENATE
	(D)
	Thomas Dewey Wise
Charleston	1531
Georgetown	272
DISTRICT TOTAL	1803

DISTRICT NO. 16-4	STATE SENATE	
	(D)	(R)
	Allen R. Carter	Arthur Ravenel, Jr.
Charleston	1016	1539
Georgetown	191	165
DISTRICT TOTAL	1207	1704

DISTRICT NO. 16-5	STATE SENATE
	(D)
	William W. Doar, Jr.
Charleston	1464
Georgetown	304
DISTRICT TOTAL	1768

ABSENTEE VOTES CAST IN GENERAL ELECTION HELD IN SOUTH CAROLINA NOVEMBER 4, 1980

DISTRICT NO. 5	HOUSE OF REP.
	(D) B.L. Hendricks, Jr.
Anderson	12
Pickens	151
DISTRICT TOTAL	163

DISTRICT NO. 14	HOUSE OF REP.
	(D) Marion P. Carnell
Greenwood	39
Laurens	11
DISTRICT TOTAL	50

DISTRICT NO. 39	HOUSE OF REP.
	(D) Larry E. Gentry
Newberry	41
Saluda	111
DISTRICT TOTAL	152

DISTRICT NO. 44	HOUSE OF REP.
	(D) Melvin Ernest Nunnery
Chester	22
Lancaster	6
DISTRICT TOTAL	28

DISTRICT NO. 12	HOUSE OF REP.
	(D) Jennings G. McAbee
Greenwood	59
McCormick	82
DISTRICT TOTAL	141

DISTRICT NO. 30	HOUSE OF REP.	
	(D) Michael R. DANIEL	(L) SUSAN TEESE
CHEROKEE	146	8
Spartanburg	12	5
DISTRICT TOTAL	158	13

DISTRICT NO. 43	HOUSE OF REP.
	(D) James N. Ashe
Chester	61
Union	101
DISTRICT TOTAL	162

DISTRICT NO. 51	HOUSE OF REP.	
	(D) Isaac C. Joe	(R) Ed P. Baskin
Kershaw	15	15
Lee	79	118
DISTRICT TOTAL	94	133

ABSENTEE VOTES CAST IN GENERAL ELECTION HELD IN SOUTH CAROLINA NOVEMBER 4, 1980

DISTRICT NO. 53	HOUSE OF REP.	
	(D) Derial L. Ogburn	(R) Bill W. Ballard
Chesterfield	13	11
Kershaw	40	31
Lancaster	2	3
DISTRICT TOTAL	55	45

DISTRICT NO. 56	HOUSE OF REP.	
	(D) David M. Beasley	
Darlington	62	
Marlboro	40	
DISTRICT TOTAL	102	

DISTRICT NO. 57	HOUSE OF REP.	
	(D) Warren D. Arthur III	
Chesterfield	0	
Darlington	137	
DISTRICT TOTAL	137	

DISTRICT NO. 61	HOUSE OF REP.	
	(D) William McLeod	(R) John A. Salters
Dillon	1	27
Florence	59	12
Marion	62	23
DISTRICT TOTAL	122	62

DISTRICT NO. 67	HOUSE OF REP.	
	(D) Charles L. Griffin	
Clarendon	56	
Sumter	61	
DISTRICT TOTAL	117	

DISTRICT NO. 82	HOUSE OF REP.	
	(D) Joe Anderson, Jr.	
Aiken	28	
Edgefield	113	
DISTRICT TOTAL	141	

DISTRICT NO. 86	HOUSE OF REP.	
	(D) M. Judson Busbee	
Aiken	130	
Lexington	8	
DISTRICT TOTAL	138	

DISTRICT NO. 91	HOUSE OF REP.	
	(D) Solomon Blatt	
Bamberg	7	
Barnwell	97	
DISTRICT TOTAL	104	

**ABSENTEE VOTES CAST IN GENERAL ELECTION
HELD IN SOUTH CAROLINA NOVEMBER 4, 1980**

DISTRICT NO. 92	HOUSE OF REP.
	(D) James B. Brandt
Allendale	61
Bamberg	87
DISTRICT TOTAL	148

DISTRICT NO. 93	HOUSE OF REP.
	(D) John G. Felder
Calhoun	71
Orangeburg	134
DISTRICT TOTAL	205

DISTRICT NO. 97	HOUSE OF REP.
	(D) Gene W. Dukes
Berkeley	28
Dorchester	45
DISTRICT TOTAL	73

DISTRICT NO. 98	HOUSE OF REP.
	(D) (R) William S. Wayne Branton Jr. Burdette
Berkeley	33 29
Dorchester	181 163
DISTRICT TOTAL	214 192

DISTRICT NO. 101	HOUSE OF REP.
	(D) B.J. Gordon Jr.
Berkeley	29
Williamsburg	51
DISTRICT TOTAL	80

DISTRICT NO. 106	HOUSE OF REP.
	(D) J.A. Reynolds
Georgetown	272
Horry	64
DISTRICT TOTAL	336

DISTRICT NO. 116	HOUSE OF REP.
	(D) McKinley Washington Jr.
Charleston	65
Colleton	4
DISTRICT TOTAL	69

DISTRICT NO 120	HOUSE OF REP.
	(P) (D) James W Douglas Fennell McTeer
Colleton	21 15
Hampton	53 162
DISTRICT TOTAL	74 177

**ABSENTEE VOTES CAST IN GENERAL ELECTION
HELD IN SOUTH CAROLINA NOVEMBER 8, 1980**

DISTRICT NO. 122	HOUSE OF REP.
	(D)
	Juanita
	White
Beaufort	20
Jasper	100
DISTRICT	
TOTAL	120

**ABSENTEE VOTES CAST IN GENERAL ELECTION
HELD IN SOUTH CAROLINA NOVEMBER 4, 1980**

DISTRICT NO. 1	SOLICITOR
	(D) Norman Fogle
Calhoun	70
Dorchester	250
Orangeburg	8
DISTRICT TOTAL	328

DISTRICT NO. 2	SOLICITOR
	(D) Robert J. Harte
Aiken	590
Bamberg	96
Barnwell	94
DISTRICT TOTAL	780

DISTRICT NO. 4	SOLICITOR
	(D) J. Dupre Miller
Chesterfield	146
Darlington	347
Dillon	154
Marlboro	190
DISTRICT TOTAL	837

DISTRICT NO. 7	SOLICITOR
	(D) Claude A. Taylor Jr.
Cherokee	239
Spartanburg	889
DISTRICT TOTAL	1128

DISTRICT NO. 8	SOLICITOR
	(D) William T. Jones
Abbeville	210
Greenwood	319
Laurens	323
DISTRICT TOTAL	852

DISTRICT NO. 9	SOLICITOR	
	(D) Charles M. Condon	(R) W. Robert Kinard
Berkeley	284	310
Charleston	1161	1389
DISTRICT TOTAL	1445	1699

DISTRICT NO. 10	SOLICITOR	
	(D) George Ducworth	(R) Mike Hawkins
Anderson		515
Oconee	247	243
	90	
DISTRICT TOTAL	337	758

DISTRICT NO. 11	SOLICITOR
	(D) Donald V. Myers
Lexington	842
McCormick	81
Saluda	108
DISTRICT TOTAL	1031

**ABSENTEE VOTES CAST IN GENERAL ELECTION
HELD IN SOUTH CAROLINA NOVEMBER 4, 1980**

DISTRICT NO. 14	SOLICITOR
	(D) Randolph Murdaugh Jr.
Allendale	66
Beaufort	477
Colleton	332
Hampton	175
Jasper	106
DISTRICT	
TOTAL	1156

DISTRICT NO. 16	SOLICITOR
	(D) William L. Ferguson
Union	246
York	502
DISTRICT	
TOTAL	748

VOTER REGISTRATION STATISTICS

SOUTH CAROLINA ELECTION COMMISSION
REGISTERED VOTERS ELIGIBLE TO VOTE
IN 1980 PRIMARY ELECTIONS
COUNTY TOTALS
June 10, 1980

County	Indian	Oriental	Black	White	Total
Abbeville	1	3	1,658	6,343	8,005
Aiken	9	13	7,514	33,847	41,383
Allendale			2,870	2,295	5,165
Anderson	5	13	4,765	36,735	41,518
Bamberg		1	3,123	3,848	6,972
Barnwell	1	3	3,182	5,733	8,919
Beaufort	4	12	6,941	13,714	20,671
Berkeley	3	79	7,686	18,476	26,244
Calhoun			2,277	2,458	4,735
Charleston	13	118	31,471	67,404	99,006
Cherokee	2	2	2,553	13,675	16,232
Chester	1		3,172	7,755	10,928
Chesterfield	1	3	4,052	10,961	15,017
Clarendon			6,438	6,072	12,510
Colleton	31	1	5,120	7,466	12,618
Darlington	2	1	8,140	15,906	24,049
Dillon	24	4	4,404	7,589	12,021
Dorchester	48	19	6,217	16,811	23,095
Edgefield	1	3	3,340	4,282	7,626
Fairfield			3,857	3,916	7,773
Florence	8	11	13,086	27,902	41,007
Georgetown		1	7,004	9,496	16,501
Greenville	18	59	11,420	86,211	97,708
Greenwood		11	4,079	16,069	20,159
Hampton		1	3,752	3,947	7,700
Horry	9	16	7,692	30,889	38,606
Jasper	2	1	3,612	3,360	6,975
Kershaw	3	6	3,742	11,439	15,190
Lancaster		3	2,894	15,824	18,721
Laurens		2	3,355	13,055	16,412
Lee			4,897	4,599	9,496
Lexington	17	32	3,677	45,982	49,708
McCormick		2	1,633	1,739	3,374
Marion	8	1	5,483	6,424	11,916
Marlboro	27		4,152	7,633	11,812
Newberry	1	1	2,163	10,055	12,220
Oconee	1	3	1,086	14,881	15,971
Orangeburg	42	14	16,320	16,681	33,057
Pickens	2	15	1,283	22,563	23,863
Richland	34	118	31,609	63,022	94,783
Saluda			1,430	4,812	6,242
Spartanburg	10	24	10,408	60,111	70,553
Sumter	11	16	11,374	17,101	28,502
Union	1	1	2,714	10,265	12,981
Williamsburg	4		9,399	7,837	17,240
York	41	6	4,748	26,130	30,925
STATE TOTALS	385	619	291,792	823,313	1,116,109

SOUTH CAROLINA ELECTION COMMISSION

REGISTERED VOTERS ELIGIBLE TO VOTE

IN 1980 GENERAL ELECTION

COUNTY TOTALS

November 4, 1980

County	Indian	Oriental	Black	White	Total
Abbeville	1	3	1,754	6,801	8,559
Aiken	10	21	8,335	37,703	46,069
Allendale		1	2,994	2,324	5,319
Anderson	7	16	5,285	41,073	46,381
Bamberg		1	3,413	3,995	7,409
Barnwell	1	5	3,362	6,107	9,475
Beaufort	7	14	7,517	16,466	24,004
Berkeley	3	119	8,263	21,635	30,020
Calhoun		1	2,377	2,702	5,080
Charleston	22	161	34,727	76,521	111,431
Cherokee	2	3	2,694	14,656	17,355
Chester	2	2	3,324	8,178	11,506
Chesterfield	1	3	4,227	11,547	15,778
Clarendon	2	1	6,908	6,634	13,545
Colleton	31	1	5,662	8,023	13,717
Darlington	2	2	9,028	17,466	26,498
Dillon	33	4	4,688	7,980	12,705
Dorchester	53	27	6,629	19,802	26,511
Edgefield	1	3	3,507	4,500	8,011
Fairfield			4,214	4,230	8,444
Florence	10	16	14,234	30,772	45,032
Georgetown		3	7,533	10,818	18,354
Greenville	28	71	12,791	94,250	107,140
Greenwood	1	12	4,471	17,562	22,046
Hampton		1	4,349	4,254	8,604
Horry	10	23	7,982	33,364	41,379
Jasper	2	3	3,719	3,431	7,155
Kershaw	3	6	4,063	12,504	16,576
Lancaster		3	3,072	16,725	19,800
Laurens	1	3	4,121	14,292	18,417
Lee			5,566	4,773	10,339
Lexington	21	46	4,088	53,764	57,919
McCormick		2	1,702	1,787	3,491
Marion	8	2	5,786	6,883	12,679
Marlboro	28		4,365	7,956	12,349
Newberry	1	3	2,372	10,659	13,035
Oconee	2	4	1,206	16,800	18,012
Orangeburg	41	17	18,214	18,167	36,439
Pickens	3	16	1,355	25,477	26,851
Richland	47	178	35,654	72,255	108,134
Saluda			1,592	5,068	6,660
Spartanburg	13	35	11,714	66,671	78,433
Sumter	13	25	12,815	19,099	31,952
Union	3	1	2,824	10,844	13,672
Williamsburg	4		10,226	8,244	18,474
York	50	7	5,104	29,601	34,762
STATE TOTALS	467	865	319,826	914,363	1,235,521



**REGISTERED VOTERS IN SOUTH
CAROLINA
BY COUNTY AND PRECINCT
NOVEMBER 4, 1980**

ABBEVILLE VOTER REGISTRATION BREAKDOWN BY RACE REPORT

PRECINCT NAME	INDIAN	ORIENTAL	BLACK	WHITE	TOTAL
ABBEVILLE NO. 1			122	1,092	1,214
ABBEVILLE NO. 2	1		446	472	919
ABBEVILLE NO. 3			88	281	369
ABBEVILLE NO. 4			155	574	729
ABBEVILLE MILL			1	220	221
ANTREVILLE			120	340	460
BROADMOUTH				110	110
CALHOUN FALLS NO. 1		1	269	555	825
CALHOUN FALLS NO. 2		1	52	341	394
CENTRAL			24	74	98
COLD SPRINGS			9	192	201
DONALDS			73	384	457
DUE WEST			149	496	645
HAMPTON				29	29
HILLVILLE			34	95	129
HALL'S STORE			90	428	518
KEOWEE			7	153	160
LEVEL LAND			36	86	122
LOWNDESVILLE NO. 1		1	8	141	150
LOWNDESVILLE NO. 2			6	75	81
LEBANON			37	280	317
MOUNTAIN VIEW			7	180	187
ROCK SPRINGS			4	133	137
WATTS			17	70	87
COUNTY TOTALS	1	3	1,754	6,801	8,559

AIKEN VOTER REGISTRATION BREAKDOWN BY RACE REPORT

PRECINCT NAME	INDIAN	ORIENTAL	BLACK	WHITE	TOTAL
AIKEN NO. 1			5	1,107	1,112
AIKEN NO. 2	1		773	270	1,044
AIKEN NO. 3			70	992	1,062
AIKEN NO. 4			1,087	139	1,226
AIKEN NO. 5			289	793	1,082
AIKEN NO. 6		1	22	1,515	1,538
BATH NO. 7		1	131	454	586
BEECH ISLAND NO. 8		1	187	423	611
BELVEDERE NO. 9			55	783	839
CAROLINA HEIGHTS NO. 10	1		244	355	599
CHINA SPRINGS NO. 11			378	360	738
CLEARWATER NO. 12			145	430	575
COLLEGE ACRES NO. 13		3	20	851	874
EUREKA NO. 14			81	274	355
GLOVERVILLE NO. 15			51	562	613
GRANITEVILLE NO. 16			231	742	973
JACKSON NO. 17			112	1,111	1,223
LANGLEY NO. 18	1		66	694	761
LYNWOOD NO. 19			82	619	701
MILLBROOK NO. 20	2	5	36	1,171	1,214
MONETTA NO. 21			97	287	384
MONTMORENCI NO. 22	1		84	245	330
NEW ELLENTON NO. 23			312	974	1,286
NEW HOLLAND NO. 24			45	231	276
NORTH AUGUSTA NO. 25			60	616	676
NORTH AUGUSTA NO. 26			171	1,428	1,599
NORTH AUGUSTA NO. 27		1	4	1,101	1,106
NORTH AUGUSTA NO. 28				1,320	1,320
NORTH AUGUSTA NO. 29			88	502	590
OAK GROVE NO. 3			21	153	174
PERRY NO. 31			113	277	390
SALLEY NO. 32			209	268	477
SHAWS FORK NO. 33			74	130	204
SHILOH NO. 34			90	427	517
SIX POINTS NO. 35			6	1,009	1,015
TABERNACLE NO. 36			80	146	226
TALATHA NO. 37		2	560	674	1,236
VAUCLUSE NO. 38			26	240	266
WAGENER NO. 39			302	707	1,009
WARD NO. 40			136	291	427
WARRENVILLE NO. 41	1		9	695	705
WHITE POND NO. 42			131	186	317
WINDSOR NO. 43			68	281	349
BELVEDERE NO. 44		2	38	879	919
BELVEDERE NO. 45		1	343	1,088	1,432
SIX POINTS NO. 46		1	354	544	899
AIKEN NO. 47	1	1	10	1,409	1,421
HAMMOND NO. 48			149	536	685
WILLOW SPRINGS NO. 49			76	1,182	1,258
BREEZY HILL NO. 50			130	485	615
JORDANTOWN NO. 51			37	342	379
LEVELS NO. 52	1	2	96	1,073	1,172
HOLLOW CREEK NO. 53			27	1,268	1,295
NORTH AUGUSTA NO. 54	1		100	620	720
NORTH AUGUSTA NO. 55			10	906	916
COUCHTON NO. 56			156	439	595
RODD'S BRANCH NO. 57			13	368	371
FOX CREEK NO. 58			21	562	573
TOWN CREEK NO. 59			24	189	213
COUNTY TOTALS	10	21	8,335	37,703	46,069

ALLENDALE VOTER REGISTRATION BREAKDOWN BY RACE REPORT

PRECINCT NAME	INDIAN	ORIENTAL	BLACK	WHITE	TOTAL
ALLENDALE NO. 1			1	788	1,277
ALLENDALE NO. 2				846	943
FAIRFAX NO. 1				134	387
FAIRFAX NO. 2				689	1,036
MARTIN				319	438
SYCAMOR				139	380
ULMERS				153	282
WOODS				226	576
COUNTY TOTALS		1	2,994	2,324	5,319

ANDERSON VOTER REGISTRATION BREAKDOWN BY RACE REPORT

PRECINCT NAME	INDIAN	ORIENTAL	BLACK	WHITE	TOTAL
APPLETON MILL			98	337	435
BARKER'S CREEK			6	131	137
BELTON			386	2,169	2,555
BISHOP'S BRANCH			31	207	238
BOWLING GREEN			3	114	117
BROADWAY		1	128	515	644
BUSHY CREEK			25	1,078	1,103
CEDAR GROVE			8	343	351
CENTERVILLE	2	4	147	3,485	3,638
CHIQUOLA MILL		1	20	416	437
CONCRETE	2	1	38	1,291	1,332
CORNER			3	77	80
CRAYTONVILLE			3	301	304
DENVER			8	187	195
EDGEWOOD		4	26	1,265	1,295
EQUINOX				194	194
FIVE FORKS			92	422	514
FLAT ROCK	1		81	724	806
FORK NO. 1			10	152	162
FORK NO. 2			3	279	282
FRIENDSHIP			27	200	227
GLUCK MILL			1	156	157
GREEN POND			57	703	760
GRACE SCHOOL			4	123	127
HALL			68	231	299
HAMMOND SCHOOL			1	270	271
HIGH POINT			4	249	253
HOMELAND PARK			32	2,031	2,063
HONEA PATH			189	1,294	1,483
HOPEWELL			7	713	720
IVA			39	832	871
JACKSON MILL			20	375	395
LAFRANCE			11	191	202
MCADAMS				54	54
MELTON			12	91	103
MT. TABOR			106	595	701
MOUNTAIN CREEK			71	276	347
MOUNTAIN VIEW			4	109	113
NEAL'S CREEK			416	807	1,223
ORR MILL			222	437	659
PELZER NO. 1				278	278
PELZER NO. 4				233	233
PENDLETON			397	1,449	1,846
PIEDMONT				407	407
PIERCETOWN			17	216	233
RIVERSIDE TOXAWAY				48	48
ROCK HILL			43	644	687
ROCK SPRING		1	22	167	190
SANDY SPRINGS			20	437	457
SHIRLEY'S STORE			68	275	343
SIMPSONVILLE			3	497	500
STARR			54	332	386
THREE AND TWENTY			2	163	165
TONEY CREEK			7	143	150
TOWNVILLE			15	163	178
WALKER-MCELMOYLE			2	213	215
WEST PELZER		1	6	644	651
WEST SAVANNAH			35	88	123
WHITE PLAINS			33	545	578
WILLIAMSTON			247	1,500	1,747
WILLIAMSTON MILL			1	387	388
WRIGHT'S SCHOOL			3	328	331
ANDERSON WARD 1 PRECINCT 1	1		36	1,180	1,217
ANDERSON WARD 1 PRECINCT 2			6	1,421	1,427
ANDERSON WARD 2 PRECINCT 1		1	18	914	933
ANDERSON WARD 2 PRECINCT 2		1	30	1,629	1,660
ANDERSON WARD 3 PRECINCT 1	1		32	640	673
ANDERSON WARD 3 PRECINCT 2			87	597	684
ANDERSON WARD 4 PRECINCT 1			344	221	565
ANDERSON WARD 4 PRECINCT 2			404	154	558
ANDERSON WARD 5 PRECINCT 1			90	313	403
ANDERSON WARD 5 PRECINCT 2			695	106	801
ANDERSON WARD 6 PRECINCT 1		1	3	992	996
ANDERSON WARD 6 PRECINCT 2			158	325	483
COUNTY TOTALS	7	16	5,285	41,073	46,381

BAMBERG VOTER REGISTRATION BREAKDOWN BY RACE REPORT

PRECINCT NAME	INDIAN	ORIENTAL	BLACK	WHITE	TOTAL
COLSTON			57	107	164
EDISTO			105	144	249
EHRHARDT			318	400	718
EAST DENMARK			805	640	1,445
GOVAN			99	52	151
HIGHTOWER'S MILL			9	64	73
HUNTER'S CHAPEL			69	112	181
KEARSE			10	77	87
LITTLE SWAMP			11	111	122
OLAR			126	312	438
SOUTH BAMBERG			836	663	1,499
WEST DENMARK		1	676	378	1,055
NORTH BAMBERG			292	935	1,227
COUNTY TOTALS		1	3,413	3,995	7,409

BARNWELL VOTER REGISTRATION BREAKDOWN BY RACE REPORT

PRECINCT NAME	INDIAN	ORIENTAL	BLACK	WHITE	TOTAL
BARNWELL NO. 1 A-C		1	234	750	985
BARNWELL NO. 2 D-J			323	616	939
BARNWELL NO. 3 K-R			295	681	976
BARNWELL NO. 4 S-Z	1		242	570	813
BLACKVILLE NO. 1 A J			489	428	917
BLACKVILLE NO. 2 K-Z			434	396	830
ELKO			148	140	288
FRIENDSHIP		2	11	253	266
KLINE			248	156	404
HEALING SPRINGS			45	87	132
HILDA			18	468	486
SNELLING		2	136	249	387
WILLISTON NO. 1 A-F			251	428	679
WILLISTON NO. 2 G-O			232	443	675
WILLISTON NO. 3 P-Z			256	442	698
COUNTY TOTALS	1	5	3,362	6,107	9,475

BEAUFORT VOTER REGISTRATION BREAKDOWN BY RACE REPORT

PRECINCT NAME	INDIAN	ORIENTAL	BLACK	WHITE	TOTAL
BEAUFORT NO. 1 A			126	365	491
BEAUFORT NO. 1 B			492	246	738
BEAUFORT NO. 2		1	138	495	634
BEAUFORT NO. 3	1	1	119	748	869
BLUFFTON			346	911	1,257
BURTON NO. 1-A		1	268	206	475
BURTON NO. 1 B		1	440	246	687
BURTON NO. 2		2	168	1,273	1,443
BURTON NO. 3			61	381	442
CHECHESSEE			42	120	162
DALE LOBECO			402	104	506
DAUFUSKIE			41	15	56
HILTON HEAD NO. 1	1		2	1,386	1,389
HILTON HEAD NO. 2		1	16	2,109	2,126
HILTON HEAD NO. 3			126	1,369	1,495
HILTON HEAD NO. 4			379	958	1,337
HILTON HEAD NO. 5			213	634	847
LADY'S ISLAND 1-A		1	370	1,022	1,393
LADY'S ISLAND 1-B			161	190	351
MOSSY OAKS NO. 1	2		50	1,029	1,081
MOSSY OAKS NO. 2	2	2	54	594	650
PORT ROYAL	2	2	369	764	1,137
SEABROOK	1	1	681	441	1,124
SHELDON			601	141	742
ST. HELENA NO. 1-A			479	76	555
ST. HELENA NO. 1-B			778	79	857
ST. HELENA NO. 2		1	595	564	1,160
COUNTY TOTALS	7	14	7,517	16,466	24,004

BERKELEY VOTER REGISTRATION BREAKDOWN BY RACE REPORT

PRECINCT NAME	INDIAN	ORIENTAL	BLACK	WHITE	TOTAL
ALVIN			395	100	495
BERKELEY		1	224	451	676
BETHERA			112	112	224
BONNEAU			329	551	880
CAINHOY			475	101	576
CARNES CROSS ROADS		5	24	844	873
CORDESVILLE			212	228	440
CROSS			899	348	1,247
HANAHAN		18	51	5,074	5,143
HILTON CROSS ROADS			399	241	640
HUGER			269	82	351
JAMESTOWN			206	136	342
LEBANON			39	180	219
MACEDONIA			40	664	704
MCBETH			198	252	450
MONCK'S CORNER	1	2	871	2,231	3,105
PINOPOLIS			102	650	752
RUSSELLVILLE		1	1,104	150	1,235
SHULERVILLE & HONEY HILL			100	82	182
ST. STEPHEN	1		994	664	1,659
WASSAMASSAW			456	316	772
WIDE AWAKE		14	148	2,395	2,557
PIMLICO			173	376	549
GOOSE CREEK NO. 1	1	6	183	1,773	1,963
GOOSE CREEK NO. 2		69	367	2,643	3,079
GOOSE CREEK NO. 3		3	5	991	999
COUNTY TOTALS	3	119	8,263	21,635	30,020

CALHOUN VOTER REGISTRATION BREAKDOWN BY RACE REPORT

PRECINCT NAME	INDIAN	ORIENTAL	BLACK	WHITE	TOTAL
BETHEL			66	228	294
CAMERON			259	271	530
CENTER HILL			114	128	242
CRESTON			43	74	117
DIXIE			927	358	1,285
FALL BRANCH			22	134	156
FORT MOTTE			137	65	202
LONE STAR			268	192	460
MIDWAY			66	156	222
MURPH MILL			127	87	214
SANDY RUN			92	329	421
ST. MATTHEWS		1	256	680	937
COUNTY TOTALS		1	2,377	2,702	5,080

CHARLESTON VOTER REGISTRATION BREAKDOWN BY RACE REPORT

PRECINCT NAME	INDIAN	ORIENTAL	BLACK	WHITE	TOTAL
ISLE OF PALMS NO. 1				1,258	1,258
ISLE OF PALMS NO. 2				967	967
MT. PLEASANT NO. 1		2	44	1,882	1,928
MT. PLEASANT NO. 2		1	312	918	1,211
MT. PLEASANT NO. 3		5	5	1,207	1,217
MT. PLEASANT NO. 4	2	2	99	3,732	3,835
CHRIST CHURCH NO. 1	1		241	834	1,076
CHRIST CHURCH NO. 2			427	130	557
CHRIST CHURCH NO. 3	1		457	866	1,324
CHRIST CHURCH NO. 4			574	132	706
DEER PARK NO. 1			24	613	639
DEER PARK NO. 2			3	49	1,110
MIDLAND PARK	1	5	285	922	1,213
LAMBS		27	128	2,143	2,298
WANDO WOODS-WAYLYN NO. 1			1	162	181
WANDO WOODS-WAYLYN NO. 2			197	982	1,179
WANDO WOODS-WAYLYN NO. 3	2	2	184	1,269	1,457
AZALEA NO. 1		3	520	389	912
AZALEA NO. 2			612	412	1,024
NORTH CHARLESTON NO. 1	2	11	182	1,325	1,520
NORTH CHARLESTON NO. 2		1	333	502	836
NORTH CHARLESTON NO. 3	2		441	325	768
NORTH CHARLESTON NO. 4		2	837	169	1,008
NORTH CHARLESTON NO. 5		1	4	1,101	1,106
NORTH CHARLESTON NO. 6		2	47	1,010	1,059
NORTH CHARLESTON NO. 7		4	27	1,150	1,181
NORTH CHARLESTON NO. 8		1	36	833	870
NORTH CHARLESTON NO. 9			33	537	570
NORTH CHARLESTON NO. 10	1	1	922	422	1,346
NORTH CHARLESTON NO. 11			134	437	571
NORTH CHARLESTON NO. 12			254	326	580
ST. P & M			1,304	37	1,341
FOLLY BEACH				1,077	1,077
JAMES ISLAND NO. 1			734	448	1,182
JAMES ISLAND NO. 2			677	314	991
JAMES ISLAND NO. 3		1	45	893	939
JAMES ISLAND NO. 4		2	9	1,373	1,384
JAMES ISLAND NO. 5		2	4	1,009	1,015
JAMES ISLAND NO. 6		1	259	1,388	1,648
JAMES ISLAND NO. 7		1	71	1,104	1,176
JAMES ISLAND NO. 8		1	17	905	923
JAMES ISLAND NO. 9			164	718	882
JAMES ISLAND NO. 10		1	201	638	840
JAMES ISLAND NO. 11		1	12	1,053	1,066
ST. ANDREWS NO. 1			183	784	967
ST. ANDREWS NO. 2			104	532	636
ST. ANDREWS NO. 3			527	144	672
ST. ANDREWS NO. 4		1	28	1,276	1,305
ST. ANDREWS NO. 5			17	586	603
ST. ANDREWS NO. 6		5	539	724	1,268
ST. ANDREWS NO. 7		2	101	849	952
ST. ANDREWS NO. 8			131	1,619	1,750
ST. ANDREWS NO. 9			329	1,482	1,821
ST. ANDREWS NO. 10		3	7	354	783
ST. ANDREWS NO. 11			5	25	1,232
JOHNS ISLAND 1			582	1,031	1,614
JOHNS ISLAND 2			780	1,061	1,842
WADMALAW ISLAND			918	293	1,211
MEGGETT	1		1,204	648	1,853
RAVENEL			558	529	1,087
ADAMS RUN			1,174	322	1,497
LADSON	1	1	292	756	1,050
EDISTO ISLAND			663	125	788
SULLIVANS ISLAND			15	1,286	1,301
AWENDAW			415	226	641
MCCLELLANVILLE		1	931	348	1,280
CHARLESTON NO. 1			1	1,392	1,397
CHARLESTON NO. 2			113	1,294	1,408
CHARLESTON NO. 3			515	552	1,068
CHARLESTON NO. 4			944	63	1,007
CHARLESTON NO. 5			794	14	808
CHARLESTON NO. 6			1,216	20	1,236
CHARLESTON NO. 7		1	1,297	69	1,367
CHARLESTON NO. 8		2	1,026	62	1,090
CHARLESTON NO. 9		1	1,060	116	1,177
CHARLESTON NO. 10		1	678	381	1,060
CHARLESTON NO. 11			784	653	1,437
CHARLESTON NO. 12	1	2	821	73	897
CHARLESTON NO. 13			1,069	5	1,074

CHARLESTON NO. 14	1	4	943	50	998
CHARLESTON NO. 15			436	394	830
CHARLESTON NO. 16		1	58	1,041	1,100
CHARLESTON NO. 17		1	226	805	1,032
CHARLESTON NO. 18		1	22	1,243	1,266
CHARLESTON NO. 19	1	3	18	1,709	1,731
CHARLESTON NO. 20	1	1	91	1,575	1,668
CHARLESTON NO. 21		4	130	1,637	1,771
CHARLESTON NO. 22	1	1	118	1,031	1,151
CHARLESTON NO. 23		1	656	571	1,228
CHARLESTON NO. 24			308	1,022	1,330
CHARLESTON NO. 25		1	13	1,332	1,346
CHARLESTON NO. 26			2	1,259	1,261
CHARLESTON NO. 27		2	17	1,782	1,801
CHARLESTON NO. 28			447	89	536
N CHARLESTON 13		12	128	990	1,130
COUNTY TOTALS	22	161	34,727	76,521	111,431

CHEROKEE VOTER REGISTRATION BREAKDOWN BY RACE REPORT

PRECINCT NAME	INDIAN	ORIENTAL	BLACK	WHITE	TOTAL
ALLENS			5	908	913
ALMA MILLS			30	688	718
ANTIOCH				243	243
ASHWORTH			34	284	318
BROWN'S MILL			18	61	79
BUFFALO			25	218	243
BUTLER				121	121
CHEROKEE FALLS				286	286
DRAYTONVILLE			18	527	545
EZELL'S			11	317	328
GAFFNEY NO. 1			19	746	765
GAFFNEY NO. 2			542	779	1,322
GAFFNEY NO. 3	1		499	728	1,227
GAFFNEY NO. 4			213	809	1,022
GAFFNEY NO. 5			36	546	582
GAFFNEY NO. 6	1	2	199	1,147	1,349
GOUCHER			15	228	243
GRASSY POND			49	458	507
HOLLY GROVE			2	220	222
KING'S CREEK			13	165	178
LIMESTONE MILL			16	567	583
MACEDONIA			46	391	437
METCALF				171	171
MORGAN			3	271	274
MUSCGROVE			11	157	168
NINETY NINE			7	121	128
PLEASANT GROVE			134	191	325
RAVENNA			15	128	143
SARRATT'S			5	82	87
THICKETY			19	278	297
TIMBER RIDGE			16	46	62
WHITE PLAINS				136	136
WILKINSVILLE			6	161	167
WOOD'S			1	68	69
LITTLE JOHN'S			4	120	124
CENTRAL			96	624	720
PLEASANT MEADOWS			273	340	613
BLACKSBURG WARD NO. 1		1	150	450	601
BLACKSBURG WARD NO. 2			115	167	282
BLACKSBURG WARD NO. 3			19	205	224
BLACKSBURG WARD NO. 4			30	503	533
COUNTY TOTALS	2	3	2,694	14,656	17,355

CHESTER VOTER REGISTRATION BREAKDOWN BY RACE REPORT

PRECINCT NAME	INDIAN	ORIENTAL	BLACK	WHITE	TOTAL
BALDWIN MILL		1	117	578	696
BATON ROUGE			63	315	378
BECKHAMVILLE			180	426	606
BLACKSTOCK			58	274	332
EDGEWOOD			53	312	365
EUREKA MILL			78	484	562
FORT LAWN	1		137	353	491
HASELLVILLE			75	48	123
HAZELWOOD			63	203	266
LANDO			25	208	233
LANSFORD			95	144	239
LOWRY'S			61	285	346
RICHBURG			227	305	532
RODMAN			141	291	432
ROSSVILLE			7	143	150
WILKESBURG			269	127	396
GREAT FALLS NO. 1 & 2			8	360	368
GREAT FALLS NO. 3			157	453	610
CHESTER WARD 1		1	316	530	847
CHESTER WARD 2			274	417	691
CHESTER WARD 3	1		429	1,420	1,850
CHESTER WARD 4			491	502	993
COUNTY TOTALS	2	2	3,324	8,178	11,506

CHESTERFIELD VOTER REGISTRATION BREAKDOWN BY RACE REPORT

PRECINCT NAME	INDIAN	ORIENTAL	BLACK	WHITE	TOTAL
ANGELUS-CATARRH			60	155	215
BAY SPRINGS			1	123	124
BLACK CREEK			23	56	79
BROCKS MILL			244	304	548
CASH			284	225	509
CAT POND				117	117
CENTER GROVE			4	77	81
CENTER POINT			5	40	45
CHERAW NO. 1		2	366	1,344	1,712
CHERAW NO. 2			673	1,299	1,972
CHERAW NO. 3			525	574	1,099
COURT HOUSE		1	460	1,342	1,803
CROSS ROADS			2	102	104
DUDLEY			7	149	156
GRANTS MILL			121	309	430
JEFFERSON			203	542	745
MANGUM				71	71
MIDDENDORF			21	220	241
MT. CROGHAM			36	204	240
OUSLEYDALE			15	353	368
PAGELAND			413	1,356	1,769
PATRICK			168	526	694
PEE DEE			27	271	298
RUBY			89	434	523
SHILOH			63	168	231
SNOW HILL			11	97	108
VAUGHN				72	72
WEXFORD			22	136	158
WHITE OAK			3	105	108
WINZO			115	152	267
MCBEE	1		266	624	891
COUNTY TOTALS	1	3	4,227	11,547	15,778

CLARENDON VOTER REGISTRATION BREAKDOWN BY RACE REPORT

PRECINCT NAME	INDIAN	ORIENTAL	BLACK	WHITE	TOTAL
ALCOLU			366	288	654
BARRINEAU			28	277	305
BARROWS MILL			44	83	127
BLOOMVILLE			186	134	320
CALVARY			293	65	358
DAVIS STATION		1	464	172	637
HARMONY			261	204	465
HICKS			31	220	251
HOME BRANCH			46	195	241
JORDAN			337	360	697
MANNING NO. 1			383	244	627
MANNING NO. 2			266	302	568
MANNING NO. 3			174	622	796
MANNING NO. 4	2		826	463	1,291
MANNING NO. 5			190	543	733
NEW ZION			159	235	394
PAXVILLE			384	232	616
PANOLA			260	37	297
SARDINIA GABLE			170	136	306
SUMMERTON NO. 1			446	557	1,003
SUMMERTON NO. 2			399	103	502
SUMMERTON NO. 3			557	173	731
TURBEVILLE			116	671	787
WILSON-FORESTON			478	207	685
OAKDALE			44	111	155
COUNTY TOTALS	2	1	6,908	6,634	13,545

COLLETON VOTER REGISTRATION BREAKDOWN BY RACE REPORT

PRECINCT NAME	INDIAN	ORIENTAL	BLACK	WHITE	TOTAL
ASHTON			33	47	80
BELLS			73	80	153
BEREA			3	58	61
CANADY'S			6	126	202
COTTAGEVILLE	1		437	403	841
EDISTO			135	70	205
GREEN POND			516	105	621
HENDERSONVILLE			662	201	863
HORSE PEN			18	161	179
HUDSON'S MILL			70	128	198
JACKSONBORO			186	101	287
LODGE			105	212	317
MAPLE CANE	21		66	95	182
MASHAWVILLE			309	127	436
PEOPLE			13	148	161
PETITS			16	45	61
PENIEL			24	140	164
RITTER			305	84	389
ROUND O			119	113	232
RICE PATCH			222	266	488
RUFFIN			144	132	276
SIDNEY	7		45	94	146
SMOAKS			387	236	623
STOKES			39	220	259
SNIDERS			98	180	278
WALTERBORO NO. 1			249	712	961
WALTERBORO NO. 2			710	796	1,506
WALTERBORO NO. 3	1		468	536	1,005
WALTERBORO NO. 4	1	1	46	1,998	2,046
WILLIAMS			78	123	201
WOLFE CREEK			10	120	130
EDISTO BEACH				166	166
COUNTY TOTALS	31	1	5,662	8,023	13,717

DARLINGTON VOTER REGISTRATION BREAKDOWN BY RACE REPORT

PRECINCT NAME	INDIAN	ORIENTAL	BLACK	WHITE	TOTAL
ANTIOCH			364	560	924
AUBURN			162	119	281
BETHEL			34	231	265
BLACK CREEK			15	397	412
BURNT BRANCH			44	148	192
CLYDE			25	157	182
DARLINGTON NO. 1			44	493	537
DARLINGTON NO. 2			499	812	1,311
DARLINGTON NO. 4			970	34	1,004
DARLINGTON NO. 5			1,083	11	1,094
DOVESVILLE			402	261	663
HARTSVILLE NO. 1			7	978	985
HARTSVILLE NO. 2 & 3			14	576	590
HARTSVILLE NO. 4			23	476	499
HARTSVILLE NO. 5			86	1,813	1,899
HARTSVILLE NO. 6			1,765	23	1,788
HARTSVILLE NO. 7			11	398	409
HARTSVILLE NO. 8		1	290	1,696	1,987
HIGH HILL			297	277	574
INDIAN BRANCH			58	277	335
KELLEYTOWN	1		37	937	975
LAKE SWAMP			253	273	526
LAMAR NO. 1			506	553	1,059
LAMAR NO. 2			250	279	529
LYDIA			231	200	431
MECHANICSVILLE			168	208	376
MONT CLARE			219	115	334
NEWMAN SWAMP			29	122	151
NEW MARKET			18	280	298
OATES			130	220	350
PALMETTO			84	831	915
PHILADELPHIA			44	129	173
POND HOLLOW			2	103	105
SOCIETY HILL			439	350	789
SWIFT CREEK			35	261	296
DARLINGTON NO. 3			273	1,928	2,201
DARLINGTON NO. 6	1	1	117	940	1,059
COUNTY TOTALS	2	2	9,028	17,466	26,498

DILLON VOTER REGISTRATION BREAKDOWN BY RACE REPORT

PRECINCT NAME	INDIAN	ORIENTAL	BLACK	WHITE	TOTAL
EAST DILLON		2	58	1,622	1,682
WEST DILLON	3		678	670	1,351
SOUTH DILLON	2	1	967	698	1,668
LATTA			711	941	1,652
NEW HOLLY			100	114	214
LAKE VIEW			468	788	1,256
KEMPER	1		54	165	220
GADDY'S HILL			47	133	180
MT. CALVARY	7		362	317	686
BERMUDA			73	112	185
PLEASANT HILL	1		105	125	231
HAMER	3		291	360	651
OAKLAND	3	1	64	141	209
CAROLINA	14		47	69	133
LITTLE ROCK			229	213	442
MINTURN			90	63	153
OAK GROVE	1		36	501	538
MANNING	1		64	258	323
FLOYDALE			84	362	446
FORK			160	328	488
COUNTY TOTALS	33	4	4,688	7,980	12,705

DORCHESTER VOTER REGISTRATION BREAKDOWN BY RACE REPORT

PRECINCT NAME	INDIAN	ORIENTAL	BLACK	WHITE	TOTAL
REEVESVILLE			339	396	736
GROVER NO. 1	1		177	216	393
ST. GEORGE			725	1,089	1,814
INDIAN FIELD			580	367	947
ROSSES			212	261	473
RIDGEVILLE	41		488	417	946
GIVHANS	1		404	351	756
KNIGHTVILLE NO. 4	5	3	416	3,074	3,498
DORCHESTER			191	1,530	1,721
CAROLINA			722	359	1,081
DELEMARS	1		271	4	276
JEDBURG			126	973	1,183
HARLEYVILLE			126	391	517
KNIGHTVILLE NO. 5	1		223	886	1,110
SUMMERVILLE NO. 5		3	154	1,864	2,021
OLD FORT	2	9	218	3,033	3,262
ASHLEY RIVER	1	12	110	3,471	3,594
GROVER NO. 3			57	56	113
ROSVILLE			609	569	1,178
FOUR HOLE			370	401	771
SAUL DAM			27	94	121
COUNTY TOTALS	53	27	6,629	19,802	26,511

EDGEFIELD VOTER REGISTRATION BREAKDOWN BY RACE REPORT

PRECINCT NAME	INDIAN	ORIENTAL	BLACK	WHITE	TOTAL
EDGEFIELD NO. 1			291	565	856
EDGEFIELD NO. 2			506	512	1,018
KENDALL			116	273	389
JOHNSTON NO. 1			590	476	1,066
JOHNSTON NO. 2			180	677	857
TRENTON	1	1	914	353	1,269
MERRIWEATHER		2	208	823	1,033
WEST SIDE			5	326	331
HARMONY			97	202	299
NORTH SIDE			290	163	453
BRUNSON			310	130	440
COUNTY TOTALS	1	3	3,507	4,500	8,011

FAIRFIELD VOTER REGISTRATION BREAKDOWN BY RACE REPORT

PRECINCT NAME	INDIAN	ORIENTAL	BLACK	WHITE	TOTAL
BLACKSTOCK			23	21	44
BLAIRS			284	75	359
CENTERVILLE			4	92	96
FEASTERVILLE			168	67	235
GREENBRIER			448	330	778
GLADDEN GROVE			4	43	47
JENKINSVILLE			399	58	457
HOREB			180	9	189
HICKORY RIDGE			251	170	421
LEBANON			120	211	331
MITFORD			188	310	498
MONTICELLO			155	71	226
NEW HOPE			9	28	37
RIDGWAY			626	374	1,000
SIMPSON			157	74	231
SOUTH WINNSBORO			110	239	349
WINNSBORO MILLS			6	639	645
WINNSBORO NO. 1			642	617	1,259
WINNSBORO NO. 2			330	751	1,081
WHITE OAK			67	39	106
WOODWARD			43	12	55
COUNTY TOTALS			4,214	4,230	8,444

FLORENCE VOTER REGISTRATION BREAKDOWN BY RACE REPORT

PRECINCT NAME	INDIAN	ORIENTAL	BLACK	WHITE	TOTAL
BACK SWAMP			15	223	238
BROOKGREEN		2	118	372	492
CARTERSVILLE			147	164	311
CLAUSSEN			265	242	507
COLES CROSS ROADS			27	1,219	1,246
VOX			107	184	291
COWARDS NO. 1			141	278	419
COWARDS NO. 2			77	269	346
EBENEZER	2	1	56	1,904	1,963
EFFINGHAM			71	279	350
ELIM			92	179	271
EVERGREEN			148	423	571
FLORENCE WARD NO. 1			1,076	22	1,098
FLORENCE WARD NO. 2	2		961	235	1,198
FLORENCE WARD NO. 3			903	10	913
FLORENCE WARD NO. 4			18	756	774
FLORENCE WARD NO. 5			6	765	771
FLORENCE WARD NO. 6			5	770	775
FLORENCE WARD NO. 7			4	1,290	1,294
FLORENCE WARD NO. 8		3	2	1,564	1,569
FRIENDFIELD			46	136	182
GLENNWOOD			69	226	295
GREENWOOD			63	1,372	1,435
HANNAH			26	323	349
HIGHHILL			32	207	239
SARDIS			39	175	214
JOHNSONVILLE			219	915	1,134
KINGSBURG			180	113	293
LAKE CITY NO. 1			404	548	952
LAKE CITY NO. 2			174	703	877
LAKE CITY NO. 3	2		228	580	810
LAKE CITY NO. 4			1,179	88	1,267
LEO			118	149	267
MARS BLUFF NO. 1			150	849	999
MCCALLISTER MILL			29	239	268
OAK GROVE			30	262	292
OLANTA			246	571	817
PAMPLICO NO. 1			203	481	684
PROSPECT			6	203	209
QUINBY			68	600	668
SALEM			5	190	195
SCRANTON			163	456	619
STONE			198	150	348
TANS BAY			150	453	603
TIMMONSVILLE	1	1	984	952	1,938
PAMPLICO NO. 2			354	223	577
FLORENCE WARD NO. 9		1	1,368	11	1,380
FLORENCE WARD NO. 10			779	8	787
FLORENCE WARD NO. 11		2	48	885	935
FLORENCE WARD NO. 12		1	35	1,304	1,340
FLORENCE WARD NO. 14		1	6	1,480	1,487
DELMAE	2	2	47	1,704	1,755
SPAULDING			567	122	689
GILBERT		1	402	321	724
FLORENCE WARD NO. 15		1	129	323	453
MARS BLUFF NO. 2	1		215	825	1,041
MILL BRANCH			243	82	325
SAVANNAH GROVE			390	259	649
WEST FLORENCE			403	1,136	1,539
COUNTY TOTALS	10	16	14,234	30,772	45,032

**GEORGETOWN VOTER REGISTRATION
BREAKDOWN BY RACE REPORT**

PRECINCT NAME	INDIAN	ORIENTAL	BLACK	WHITE	TOTAL
ANDREWS			612	735	1,347
ANDREWS OUTSIDE			236	302	538
BETHEL			9	120	129
BLACK RIVER			21	412	433
BROWN'S FERRY			645	100	745
CHOPP			302	122	424
CARVER'S BAY			35	157	192
FOLLY GROVE			120	335	455
GEORGETOWN NO. 1			362	743	1,105
GEORGETOWN NO. 2			432	6	438
GEORGETOWN NO. 3			735	436	1,171
GEORGETOWN NO. 4			52	569	621
GEORGETOWN NO. 6			136	106	242
GEORGETOWN NO. 7			449	5	454
GRIER'S			253	4	257
KENSINGTON				819	819
GEORGETOWN NO. 5 MARYVILLE			34	1,166	1,200
MURRELL'S INLET	2		212	792	1,006
MYERSVILLE			215	3	218
PAWLEY'S ISLAND			402	1,358	1,760
PENNYROYAL		1	54	161	216
PLANTERSVILLE			336	44	380
PLEASANT HILL			240	521	761
POTATO BED FERRY			75	76	151
SAMPIT			540	313	853
SANTEE			528	16	544
CEDAR CREEK SPRING BRANCH			36	240	276
SPRING GULLEY			280	632	912
SNOW MILL			78	6	84
WINYAH BAY			100	469	569
YAUHANNAH			4	50	54
COUNTY TOTALS		3	7,533	10,818	18,354

GREENVILLE VOTER REGISTRATION BREAKDOWN BY RACE REPORT

PRECINCT NAME	INDIAN	ORIENTAL	BLACK	WHITE	TOTAL
GREENVILLE NO. 1			69	1,782	1,851
GREENVILLE NO. 2		4	2	2,335	2,341
GREENVILLE NO. 3		5	124	2,703	2,832
GREENVILLE NO. 4			249	610	859
GREENVILLE NO. 5		1	82	603	686
GREENVILLE NO. 6			241	132	373
GREENVILLE NO. 7			262	90	352
GREENVILLE NO. 8			494	103	597
GREENVILLE NO. 9	1		467	176	644
GREENVILLE NO. 10	1		38	319	358
GREENVILLE NO. 11			83	526	609
GREENVILLE NO. 12			280	455	735
GREENVILLE NO. 13	1		493	292	786
GREENVILLE NO. 14			1,460	41	1,501
GREENVILLE NO. 15			83	1,103	1,186
GREENVILLE NO. 16		1	5	1,503	1,509
GREENVILLE NO. 17		2	44	1,846	1,892
GREENVILLE NO. 18			1	1,306	1,307
GREENVILLE NO. 19		1	485	1,073	1,559
GREENVILLE NO. 20			16	2,364	2,380
GREER PRECINCT NO. 1			23	382	405
GREER PRECINCT NO. 2			5	414	419
GREER PRECINCT NO. 3			41	563	604
GREER PRECINCT NO. 6			83	713	796
JENNINGS MILL				241	241
MARIDELL			96	440	536
TIGERVILLE			6	476	482
GOWENSVILLE				510	510
PLEASANT HILL			1	654	655
MOUNTAIN VIEW			13	573	586
SLATER MARIETTA	1		66	1,164	1,231
TRAVELERS REST NO. 1			111	931	1,042
TRAVELERS REST NO. 2			36	799	835
TRAVELERS REST NO. 3	1	1	35	864	901
SANDY FLAT			49	1,158	1,207
O'NEAL		1	20	873	894
FROHAWK			3	634	637
FAIRVIEW	1		284	1,285	1,570
EDWARDS FOREST	1	1	39	1,813	1,854
PARIS MOUNTAIN				510	510
BEREA NO. 1		2	59	1,368	1,429
BEREA NO. 2		4	29	1,985	2,018
WESTCLIFF			56	1,458	1,514
ALEXANDER			51	656	707
CITY VIEW			41	320	361
MONAGHAN			52	174	226
MONAVIEW			36	1,365	1,401
PARK PLACE			19	651	670
UNION BLEACHERY			1	425	426
DUNCAN CHAPEL		2	14	1,170	1,186
SANS SOUCI			8	860	868
CHAPEL HILL				1,181	1,181
WASHINGTON HEIGHTS		3	543	929	1,475
PIEDMONT PARK	2	2	18	2,448	2,470
WOODLAWN		1	51	2,102	2,154
WADE HAMPTON			2	674	676
LAKE FOREST HEIGHTS		1	16	1,411	1,428
LAKE FOREST	1	2	1	1,340	1,344
BOTANY WOODS			29	1,860	1,889
ROCK HILL			27	2,108	2,135
NORTHWOOD	1		10	2,181	2,192
TAYLORS			193	808	1,001
PLEASANT GROVE	1	7	33	2,361	2,402
BUSHY CREEK	8	7	62	1,991	2,068
MISSION	2	3	103	2,984	3,092
TANGLEWOOD		1	82	1,360	1,443
BRANDON			53	580	633
EAST WELCOME			101	1,225	1,326
DUNEAN			270	694	964
WEST WELCOME			472	355	827
CHESTNUT HILLS			58	1,304	1,362
WEST GANTT		1	1,432	969	2,402
SYLVAN HILLS PARAMOUNT PARK			584	106	690
BELLE MEADE			163	766	929
EAST GANTT		1	104	412	517
CONESTEE			108	857	965
MAULDIN NO. 1	3	8	273	3,919	4,203
MAULDIN NO. 2		1	239	1,684	1,924
ROCKY CREEK			69	513	582

PLINEY	1	3	90	968	1,062
SIMPSONVILLE NO. 1	2	4	170	2,946	3,122
SIMPSONVILLE NO. 2		1	153	1,088	1,242
REEDY FORK			316	832	1,148
PIEDMONT			70	1,135	1,205
WARE PLACE			140	681	821
EAST DUNKLIN			56	588	644
FORK SHOALS			124	295	419
HOPEWELL			24	587	61
FOUNTAIN INN NO. 1			219	944	1,163
FOUNTAIN INN NO. 2			78	273	351
COUNTY TOTALS	28	71	12,791	94,250	107,140

GREENWOOD VOTER REGISTRATION BREAKDOWN BY RACE REPORT

PRECINCT NAME	INDIAN	ORIENTAL	BLACK	WHITE	TOTAL
GREENWOOD NO. 1			655	780	1,435
GREENWOOD NO. 2		1	965	377	1,343
GREENWOOD NO. 3		1	66	1,275	1,342
GREENWOOD NO. 4	1	1	276	1,433	1,711
GREENWOOD NO. 5			243	462	705
GREENWOOD NO. 6			73	982	1,055
GLENDALE			63	1,594	1,657
HARRIS			50	789	839
LACO			109	608	717
NINETY-SIX		1	307	945	1,253
NINETY-SIX MILL			66	614	680
WARE SHOALS			138	1,149	1,287
HODGES			123	465	588
COKESBURY			204	178	382
CORONACA			20	422	442
STONY POINT			7	137	144
CAMBRIDGE			19	76	95
OAK GROVE			4	62	66
CALLISON			15	110	125
KIRKSEY'S			55	87	142
TROY			31	89	120
BRADLEY			67	82	149
PHOENIX			32	150	182
EPWORTH			29	96	125
VERDERY			351	77	428
GREENWOOD MILL			19	433	452
NEW MARKET		1	91	392	484
EMERALD		1	127	653	781
BLAKEDALE		2	17	1,504	1,523
FAIRGROUND		4	180	1,358	1,542
RILEY			44	77	121
SHOALS JUNCTION			25	106	131
COUNTY TOTALS	1	12	4,471	17,562	22,046

HAMPTON VOTER REGISTRATION BREAKDOWN BY RACE REPORT

PRECINCT NAME	INDIAN	ORIENTAL	BLACK	WHITE	TOTAL
BRUNSON			234	216	450
HAMPTON COURTHOUSE NO. 1			413	411	824
HAMPTON COURTHOUSE NO. 2			181	951	1,132
VARNVILLE			450	676	1,126
EARLY BRANCH		1	204	95	300
GARNETT			154	32	186
ESTILL			1,185	682	1,867
BENNETT			100	212	312
FURMAN			167	111	278
SCOTIA			175	56	231
YEMASSEE			415	280	695
HORSE GALL				47	47
RIVERS MILL			10	25	35
HOPEWELL			3	97	100
CROCKETVILLE MILEY			100	120	220
CUMMINGS			343	163	506
BLACK CREEK			18	67	85
GIFFORD			197	13	210
COUNTY TOTALS		1	4,349	4,254	8,604

HORRY VOTER REGISTRATION BREAKDOWN BY RACE REPORT

PRECINCT NAME	INDIAN	ORIENTAL	BLACK	WHITE	TOTAL
BAYBORD			188	399	587
JOYNER SWAMP			21	197	218
POPLAR HILL			34	286	320
LIVE OAK			26	134	160
GURLEY			22	99	121
ALLSBROOK			13	270	283
HICKORY HILL			24	79	103
LITTLE RIVER			115	359	474
NIXON'S CROSS ROADS			330	222	552
WAMPEE			850	181	1,031
CHERRY GROVE BEACH		1	79	671	751
OCEAN DRIVE			2	1,128	1,130
CRESCENT BEACH			2	727	729
WINDY HILL BEACH			1	478	479
FLOYDS	1		102	276	379
SPRING BRANCH			82	169	251
TAYLORSVILLE			10	148	158
PLEASANT VIEW			28	140	168
MT. OLIVE			66	169	235
GREEN SEA	1		176	390	567
NORTON			2	96	98
JERNIGAN'S CROSS ROADS		4	153	157	
EAST LORIS			234	942	1,176
SWEET HOME			93	188	281
EBENEZER			164	135	299
LEON			115	92	207
DAISY			14	337	351
MT. VERNON			4	248	252
RED BLUFF			157	174	331
METHODIST REHOBETH		2	172	174	
GALIVANTS FERRY			28	115	143
AYNOR		1	129	685	815
MILL SWAMP			1	111	112
COOL SPRINGS			51	159	210
DOG BLUFF			3	266	269
JORDANVILLE			2	188	190
HORRY			30	371	401
PORT HARRELSON			517	10	527
TODDVILLE			111	208	319
PAWLEY'S SWAMP				108	108
CEDAR GROVE			9	262	271
BROWNWAY		1	5	235	241
JUNIPER BAY			3	277	280
SOCASTEE	1	5	21	1,524	1,551
MARLOWE			256	221	477
SURFSIDE BEACH	2	2	21	2,189	2,214
TILLY SWAMP			20	158	178
DOGWOOD			6	73	79
NORTH CONWAY			144	1,385	1,529
EAST CONWAY			61	735	796
WEST CONWAY	1		18	569	588
JAMESTOWN	1	193	832	1,026	
RACE PATH			1,290	115	1,405
FOUR MILE			3	274	277
HOMEWOOD		1	80	255	336
ADRIAN			9	298	307
MAPLE			44	266	310
WHITE OAK				159	159
HICKORY GROVE			41	378	419
SHELL			2	262	264
RED HILL			7	884	891
SALEM		1	20	273	294
WEST LORIS			380	449	829
INLAND			24	90	114
BROOKSVILLE			132	73	205
DUNES	1		2	1,691	1,694
OCEAN FOREST		2	8	2,121	2,131
MYRTLEWOOD	1	2	5	1,973	1,981
COASTAL LANE	1	1	1,070	632	1,704
SEA OATS	1	2	13	1,608	1,624
JET PORT			31	556	588
GARDEN CITY		2	4	1,260	1,266
ATLANTIC BEACH			228	7	235
COUNTY TOTALS	10	23	7,982	33,364	41,379

JASPER VOTER REGISTRATION BREAKDOWN BY RACE REPORT

PRECINCT NAME	INDIAN	ORIENTAL	BLACK	WHITE	TOTAL
RIDGELAND NO. 1		1	155	855	1,011
RIDGELAND NO. 2			247	424	671
HARDEVILLE	2	2	1,025	1,126	2,155
GRAYS			68	264	332
TILLMAN			366	153	519
GILLISONVILLE			170	90	260
GRAHAMVILLE			728	374	1,102
OKATIE			151	42	193
PINELAND			557	19	576
COOSAWHATCHIE			252	84	336
COUNTY TOTALS	2	3	3,719	3,431	7,155

KERSHAW VOTER REGISTRATION BREAKDOWN BY RACE REPORT

PRECINCT NAME	INDIAN	ORIENTAL	BLACK	WHITE	TOTAL
AIRPORT			33	765	798
ANTIOCH			94	279	373
BETHUNE			151	633	784
BUFFALO			34	325	359
CAMDEN NO. 1		1	602	92	695
CAMDEN NO. 2			106	333	439
CAMDEN NO. 3			118	579	697
CAMDEN NO. 4	1		168	910	1,079
CAMDEN NO. 6			1	289	290
CASSATT			113	296	409
CHARLOTTE THOMPSON			384	458	842
DOBY'S MILL			39	184	223
EAST CAMDEN	1			277	278
ELGIN		1	207	939	1,147
GATES FORD			4	143	147
HERMITAGE				144	144
LIBERTY HILL			115	67	182
LUGOFF NO. 1			26	632	658
LUGOFF NO. 2		3	177	940	1,120
MALVERN HILL			125	531	656
RABON'S CROSS ROADS			200	488	688
SALT POND			55	161	216
SHAYLOR'S HILL			221	158	379
SPRINGDALE	1	1	220	919	1,141
WESTVILLE			157	435	592
WHITE'S GARDENS			137	584	721
RIVERDALE			267	196	463
CAMDEN NO. 5			25	416	441
CAMDEN NO. 5-A			284	331	615
COUNTY TOTALS	3	6	4,063	12,504	16,576

LANCASTER VOTER REGISTRATION BREAKDOWN BY RACE REPORT

PRECINCT NAME	INDIAN	ORIENTAL	BLACK	WHITE	TOTAL
RIVERSIDE			71	504	575
PRIMUS			11	122	133
OAK RIDGE			47	113	160
ELGIN			96	712	808
DIXIE			7	171	178
DOUGLAS			62	649	711
FORK HILL			3	153	156
ERWIN FARM			10	652	662
RICH HILL			12	183	195
UNITY			22	254	276
SPRINGS MILL NO. 2			22	244	266
LYNWOOD DRIVE			23	589	612
WELSH'S			1	150	151
TABERNACLE			16	185	201
UNION			21	122	143
SPRINGS MILL NO. 1			19	175	194
WYLIE PARK		3	40	2,299	2,342
BELAIRE			89	514	603
VAN WYCK			81	207	288
FLAT CREEK			7	104	111
PLEASANT VALLEY			2	650	652
JACKSONHAM			69	239	308
FLINT RIDGE				88	88
HYDE PARK			4	275	279
MIDWAY			11	314	325
TRADESVILLE			17	166	183
PLEASANT HILL			69	202	271
E. LANCASTER			737	144	881
ANTIOCH			53	484	537
KERSHAW HEALTH CENTER			102	440	542
DWIGHT			32	360	392
CHARLESBORO			24	95	119
KERSHAW MILL			556	690	
W. LANCASTER		134	99	684	783
CARMEL			111	255	366
CAMP CREEK			37	437	474
HEATH SPRINGS				695	
GOOCH'S CROSS ROADS			267	428	
CHESTERFIELD AVENUE				71	879
KERSHAW NO. 1			413	746	1,159
KERSHAW NO. 2			56	533	589
THREE C'S			73	380	453
			31	268	299
COUNTY TOTALS		3	3,072	16,725	19,800

LAURENS VOTER REGISTRATION BREAKDOWN BY RACE REPORT

PRECINCT NAME	INDIAN	ORIENTAL	BLACK	WHITE	TOTAL
WARD NO. 1			103	98	201
WARD NO. 2			110	165	275
WARD NO. 3			12	408	420
WARD NO. 4			907	293	1,200
WARD NO. 5			77	1,337	1,414
WARD NO. 6			196	825	1,022
BAILEYS			110	209	319
TRINITY RIDGE			110	350	460
WATTSVILLE			13	670	684
BARKSDALE-NARNIE			19	201	220
MADDENS			71	369	440
CLINTON NO. 1			357	1,112	1,469
CLINTON NO. 2	1		234	1,813	2,049
JOANNA			48	648	696
LYDIA MILL			135	268	403
MOUNTVILLE			53	204	257
HOPEWELL			8	109	117
JONES STORE			126	205	331
OWINGS			34	153	187
GRAY COURT			337	365	702
WOODVILLE			15	265	280
SHILOH			12	122	134
DIALS			9	63	72
COOK'S STORE			24	191	215
YOUNGS			17	234	251
LANFORD			64	125	189
GRAYS			4	85	89
PLEASANT MOUND			4	57	61
ST. WART'S STORE			9	59	68
ORA			74	93	167
LONG BRANCH			39	363	402
CROSS HILL			132	267	399
RENNO			49	59	108
SHADY GROVE			75	75	150
WALTERLOO			230	309	539
TIP TOP				101	101
MARTIN'S STORE			7	212	219
EKOM			6	98	104
MT. OLIVE			1	102	103
MT. PLEASANT			1	89	90
HICKORY TAVERN			43	424	467
POPLAR SPRINGS			16	195	211
PRINCETON			21	92	113
BREWERTON			10	315	325
CLINTON MILL			274	495	769
COUNTY TOTALS	1	3	4,121	14,292	18,417

LEE VOTER REGISTRATION BREAKDOWN BY RACE REPORT

PRECINCT NAME	INDIAN	ORIENTAL	BLACK	WHITE	TOTAL
ASHWOOD			116	460	576
ASHLAND			65	113	178
BISHOPVILLE NO. 1			399	273	672
BISHOPVILLE NO. 2			270	370	640
BISHOPVILLE NO. 3			357	494	851
BISHOPVILLE NO. 4			603	379	982
CEDAR CREEK			53	172	225
CYPRESS			197	245	442
ELLIOT			374	85	459
HICKORY HILL			49	128	177
IONIA			222	234	456
LUCKNOW			106	172	278
LYNCHBURG			702	216	918
MANVILLE			226	141	367
MT. CLIO			241	66	307
RATTLESNAKE SPRINGS			91	179	270
SCHROCKS MILL			10	44	54
SOUTH LYNCHBURG			147	69	216
SPRING HILL			290	61	351
ST. CHARLES			612	237	849
ST. MATTHEWS			19	131	150
STOKES BRIDGE			178	336	514
TURKEY CREEK			45	118	163
WOODROW			194	50	244
COUNTY TOTALS			5,566	4,773	10,339

LEXINGTON VOTER REGISTRATION BREAKDOWN BY RACE REPORT

PRECINCT NAME	INDIAN	ORIENTAL	BLACK	WHITE	TOTAL
BATESBURG			413	1,251	1,664
MIMS			8	204	212
CRAPP'S STORE			8	282	290
GILBERT			15	352	367
POND BRANCH			23	312	335
RIDGE ROAD	1		7	555	563
SUMMIT			4	237	241
LEESVILLE	1		282	1,197	1,480
HOLLOW CREEK		1	33	656	690
BOILING SPRINGS		2	5	405	412
EDMUND		23	518	541	
RED BANK		1	212	1,638	1,851
ST. MATTHEWS				368	368
FAIRVIEW			1	179	180
PELION			47	572	619
MACK EDISTO			10	161	171
SWANSEA			463	853	1,316
SANDY RUN			52	247	299
GASTON			17	715	732
SHARPE'S HILL			1	289	290
CHAPIN	1		95	1,926	2,022
CROMER		1	26	2,051	2,078
LEXINGTON NO. 1	1		32	992	1,025
LEXINGTON NO. 2			349	1,098	1,447
CAYCE WARD NO. 1			58	868	926
CAYCE WARD NO. 2	1	1	326	2,300	2,628
CAYCE WARD NO. 3			75	771	846
CHALK HILL	2	311	1,147	1,460	
CONGAREE			80	2,296	2,376
HOOK'S STORE			176	1,733	1,909
SALUDA RIVER	1	4	33	1,790	1,828
SPRINGDALE	2	1	4	1,711	1,718
TOWN OF PINERIDGE		1	54	663	718
WEST COLUMBIA NO. 1		1	10	579	590
WEST COLUMBIA NO. 2		1	222	1,296	1,519
WEST COLUMBIA NO. 3		2	2	576	580
WEST COLUMBIA NO. 4			25	946	971
IRMO	6	7	156	4,390	4,559
CHALLEDON		4	38	2,373	2,415
WHITEHALL	1	3	23	2,207	2,234
GARDENDALE	2	5	77	2,808	2,892
WOODLAND HILLS		5	51	1,411	1,467
PINEVIEW		4	78	3,215	3,297
CAYCE WARD NO. 2-A	2		105	991	1,098
LAKESIDE		2	58	2,635	2,695
COUNTY TOTALS	21	46	4,088	53,764	57,919

MCCORMICK VOTER REGISTRATION BREAKDOWN BY RACE REPORT

PRECINCT NAME	INDIAN	ORIENTAL	BLACK	WHITE	TOTAL
MT. CARMEL		1	157	32	190
CLATWORTHY			26	25	51
YOUNG'S			4	11	15
WILLINGTON			78	18	96
BORDEAUX			13	36	49
MCCORMICK NO. 1			419	412	831
TALBERTS STORE			17	53	70
BETHANY			101	56	157
MCCORMICK NO. 2			321	575	896
PLUM BRANCH		1	241	201	443
WHITE TOWN			51	51	102
REHOBETH			3	11	14
PARKSVILLE			86	139	225
MODOC				102	102
CLARK'S HILL			185	65	25
COUNTY TOTALS		2	1,702	1,787	3,491

MARION VOTER REGISTRATION BREAKDOWN BY RACE REPORT

PRECINCT NAME	INDIAN	ORIENTAL	BLACK	WHITE	TOTAL
BRITTON'S NECK			601	384	985
FRIENDSHIP			168	47	215
CENTENARY			392	209	601
RAINS			248	234	482
MARION NO. 1			479	663	1,142
MARION NO. 2			56	1,352	1,408
MARION NORTH			90	269	359
MARION SOUTH			1,144	431	1,575
MARION WEST	3	1	235	278	517
SELLERS			155	28	183
TEMPERANCE			186	160	346
ZION	4		185	123	312
NORTHWEST MULLINS			626	607	1,233
SOUTHWEST MULLINS		1	374	389	764
NORTHEAST MULLINS			538	748	1,286
SOUTHEAST MULLINS	1		94	661	756
NICHOLS			215	300	515
COUNTY TOTALS	8	2	5,786	6,883	12,679

MARLBORO VOTER REGISTRATION BREAKDOWN BY RACE REPORT

PRECINCT NAME	INDIAN	ORIENTAL	BLACK	WHITE	TOTAL
ADAMSVILLE			45	96	141
BELENHEIM			218	268	486
BRIGHTSVILLE			104	236	340
BROWNSVILLE			40	207	247
RED HILL			272	370	642
TATUM	2		60	159	221
WALLACE			430	862	1,292
QUICKS CROSS ROADS			215	296	511
CLIO	3		472	574	1,049
MCCOLL	16		277	1,020	1,313
EAST MCCOLL	4		13	495	512
EAST BENNETTSVILLE	1		863	2,087	2,951
WEST BENNETTSVILLE	2		1,196	873	2,071
SOUTH BENNETTSVILLE			160	413	573
COUNTY TOTALS	28		4,365	7,956	12,349

NEWBERRY VOTER REGISTRATION BREAKDOWN BY RACE REPORT

PRECINCT NAME	INDIAN	ORIENTAL	BLACK	WHITE	TOTAL
NEWBERRY WARD NO. 1			34	491	525
NEWBERRY WARD NO. 2		1	16	853	870
NEWBERRY WARD NO. 3 NO. 1			48	248	296
NEWBERRY WARD NO. 3 NO. 2			122	547	669
NEWBERRY WARD NO. 4 NO. 1			74	42	116
NEWBERRY WARD NO. 4 NO. 2			323	123	446
NEWBERRY WARD NO. 5			133	369	502
NEWBERRY WARD NO. 6			117	659	776
AIRPORT			22	272	294
BETH-EDEN			7	145	152
BUSH RIVER			23	88	111
CENTRAL				60	60
CHAPPELS	1		19	81	101
DOMINICK				20	20
FAIRVIEW			16	316	332
GARMANY			53	269	322
HARTFORD			4	182	186
HELENA			195	29	224
JALAPA			33	235	268
JOHNSTONE			30	195	225
JOLLY STREET			3	125	128
KINARDS			5	49	54
LITTLE MOUNTAIN			77	394	471
LONGSHORE			35	149	184
MAYBINTON			85	4	89
MIDWAY			5	119	124
MT. BETHEL			15	79	94
MT. PLEASANT			30	92	122
MULBERRY			14	104	118
OAKLAND			72	563	635
O'NEAL NO. 1			3	30	33
O'NEAL NO. 2			9	234	243
PEAK			16	84	100
POMARIA			74	228	302
PROSPERITY NO. 1			103	297	400
PROSPERITY NO. 2			90	278	368
SALUDA NO. 7			39	19	58
SILVERSTREET			58	231	289
STONEY HILL			11	229	240
ST. PAUL			13	89	102
ST. PHILLIPS			39	287	326
TRINITY			9	56	65
UNION			2	53	55
UTOPIA		1	15	52	68
VAUGHNVILLE			2	18	20
WALTON			25	74	99
WHEELAND			7	104	111
WHITMIRE NO. 1		1	76	726	803
WHITMIRE NO. 2			166	549	715
ZION			5	119	124
COUNTY TOTALS	1	3	2,372	10,659	13,035

OCONEE VOTER REGISTRATION BREAKDOWN BY RACE REPORT

PRECINCT NAME	INDIAN	ORIENTAL	BLACK	WHITE	TOTAL
NEWRY CORNITH				214	214
EARLES GROVE			6	166	172
RAVENEL			12	875	887
FAIR PLAY				285	285
FRIENDSHIP	1		35	427	463
HOLLY SPRINGS				141	141
KEOWEE	1			716	717
LONG CREEK				189	189
MT. REST				508	508
MADISON			5	201	206
OAKWAY		1	10	411	422
PROVIDENCE			2	150	152
RETURN			7	191	198
RICHLAND		1	6	129	136
SALEM				816	816
SHILOH			18	378	396
SOUTH UNION			7	224	231
TAMASSEE			1	328	329
TOKEENA			6	242	248
UTICA			7	338	345
WALHALLA NO. 1			46	1,356	1,402
WALHALLA NO. 2			88	1,445	1,533
WESTMINISTER NO. 1			109	1,062	1,171
WESTMINISTER NO. 2		1	76	1,126	1,203
WEST UNION			18	547	565
SENECA NO. 1			165	1,171	1,336
SENECA NO. 2			252	955	1,207
SENECA NO. 3		1	131	1,049	1,181
SENECA NO. 4			199	1,160	1,359
COUNTY TOTALS	2	4	1,206	16,800	18,012

ORANGEBURG VOTER REGISTRATION BREAKDOWN BY RACE REPORT

PRECINCT NAME	INDIAN	ORIENTAL	BLACK	WHITE	TOTAL
ORANGEBURG WARD NO. 1	1	4	165	643	813
ORANGEBURG WARD NO. 2			520	183	703
ORANGEBURG WARD NO. 3			152	197	349
ORANGEBURG WARD NO. 4		3	687	100	790
ORANGEBURG WARD NO. 5	4	5	365	327	701
ORANGEBURG WARD NO. 6			204	620	824
ORANGEBURG WARD NO. 7	1	1	10	1,613	1,625
ORANGEBURG WARD NO. 8			12	594	606
ORANGEBURG WARD NO. 9	1		2	574	577
SUBURBAN NO. 1	1	1	2,342	32	2,376
SUBURBAN NO. 2	1	1	1,899	243	2,144
SUBURBAN NO. 3	2		406	364	772
SUBURBAN NO. 4			15	378	393
SUBURBAN NO. 5		1	279	506	786
SUBURBAN NO. 6			281	288	569
SUBURBAN NO. 7	2		307	1,887	2,196
BETHEL			76	141	217
NORTH BOWMAN			907	335	1,242
SOUTH BOWMAN			536	271	807
NORTH BRANCHVILLE			377	427	804
SOUTH BRANCHVILLE			206	283	489
COPE			272	238	510
CORDOVA			436	787	1,223
EDISTO			85	275	360
ELLOREE			624	597	1,221
NORTH EUTAWVILLE	5		359	410	774
SOUTH EUTAWVILLE			884	151	1,035
FOUR HOLES			67	319	386
EAST HOLLY HILL	1		821	243	1,065
WEST HOLLY HILL	21		352	699	1,072
JAMISON			217	195	412
LIMESTONE			240	449	689
NEESES LIVINGSTON	1		150	500	651
EAST NORTH			288	488	776
WEST NORTH			387	375	762
NORWAY		1	562	448	1,011
PINE HILL-BOLEN			273	598	871
PROVIDENCE			376	239	615
POWESVILLE			155	162	317
SANTEE			862	331	1,193
EAST SPRINGFIELD			208	290	498
WEST SPRINGFIELD			240	204	444
VANCE			608	163	771
COUNTY TOTALS	41	17	18,214	18,167	36,439

**PICKENS VOTER REGISTRATION
BREAKDOWN BY RACE REPORT**

PRECINCT NAME	INDIAN	ORIENTAL	BLACK	WHITE	TOTAL
PICKENS MILL			5	938	943
SIX MILE			2	1,141	1,143
CENTRAL			68	1,389	1,457
LIBERTY			112	1,145	1,257
ZION			18	188	206
GLENWOOD MILL			38	513	551
EASLEY MILL		2	20	1,362	1,384
ALICE MILL			34	728	762
ARIAL MILL		2		756	758
NORRIS			35	535	570
PRATERS				333	333
ROCKY BOTTOM				50	50
HOLLY SPRINGS				424	424
PUMPKINTOWN				426	426
CROSSWELL			23	1,065	1,088
DACUSVILLE		1	2	634	637
FLAT ROCK				338	338
GRIFFIN				426	426
MOUNTAIN VIEW				241	241
OLD STONE CHURCH				714	842
CLEMSON	3	9	220	4,141	4,373
EASLEY		2	409	3,991	4,402
PICKENS			212	2,217	2,429
ALBERT R. LEWIS SCHOOL				505	505
SOUTH LIBERTY				800	809
MOUNT CARMEL				20	477
COUNTY TOTALS	3	16	1,355	25,477	26,851

RICHLAND VOTER REGISTRATION BREAKDOWN BY RACE REPORT

PRECINCT NAME	INDIAN	ORIENTAL	BLACK	WHITE	TOTAL
COLUMBIA WARD 1		4	86	1,473	1,563
COLUMBIA WARD 2			237	254	491
COLUMBIA WARD 3			280	778	1,058
COLUMBIA WARD 4	1	1	335	579	916
COLUMBIA WARD 5			78	392	470
COLUMBIA WARD 6			43	1,657	1,700
COLUMBIA WARD 7	3		1,654	10	1,667
COLUMBIA WARD 8			2,131	58	2,189
COLUMBIA WARD 9	1		1,620	18	1,639
COLUMBIA WARD 10	1	2	68	1,343	1,414
COLUMBIA WARD 11	1	3	479	757	1,240
COLUMBIA WARD 12	1	4	389	1,636	2,030
COLUMBIA WARD 13		5	17	1,641	1,663
COLUMBIA WARD 14			40	1,408	1,448
COLUMBIA WARD 15			51	738	789
COLUMBIA WARD 16			1	1,214	1,215
COLUMBIA WARD 17			14	1,481	1,495
COLUMBIA WARD 18	2	4	781	1,377	2,164
COLUMBIA WARD 19	1	1	1,141	351	1,494
COLUMBIA WARD 20			284	852	1,136
COLUMBIA WARD 21			1,226	353	1,579
COLUMBIA WARD 22			574	325	899
COLUMBIA WARD 23	1	3	234	668	906
COLUMBIA WARD 24				962	962
COLUMBIA WARD 25	1		13	1,498	1,512
ARCADIA	1	6	73	1,868	1,948
BALLENTINE			109	1,081	1,190
BLYTHEWOOD	2	445	1,117	1,564	
BRANDON		3	54	1,471	1,528
COLLEGE PLACE		2	1,178	456	1,636
COOPER	1	4	150	1,971	2,126
DENNYSDALE		1	647	1,006	1,654
DENTSVILLE	3	5	914	766	1,688
EASTOVER			1,368	473	1,841
EDGEWOOD		1	991	539	1,531
FAIRLAWN			380	360	740
NORTH FOREST ACRES		1	72	1,339	1,412
SOUTH FOREST ACRES			28	1,535	1,563
GADSEN			1,091	61	1,152
GARNERS			302	159	461
GREENVIEW			1,846	15	1,861
HAMPTON		2	38	1,501	1,541
HOPKINS			1,261	226	1,487
HORRELL HILL			273	778	1,051
KEENAN	1	3	506	759	1,269
KILLIAN	2	12	564	2,150	2,728
LYKESLAND	2	5	113	1,821	1,941
MIDWAY	1	18	176	1,179	1,374
OAKWOOD		4	91	1,252	1,347
OLYMPIA	3		680	397	1,080
PONTIAC	3	10	259	2,692	2,964
RIDGEWOOD			942	79	1,021
ST. ANDREWS			141	1,182	1,323
SATCHELFORD			2	1,108	1,110
SPRINGVILLE			15	973	988
WHITEWELL	1	3	573	1,846	2,423
BLUFF			1,523	101	1,624
ARDINCAPLE			395	40	435
BRIARWOOD	1	12	59	1,028	1,100
FAIRWOLD			991	16	1,007
EAST FOREST ACRES			2	1,232	1,234
KEELS		6	386	788	1,180
KINGSWOOD	5	9	188	1,928	2,130
KNOLLWOOD		3	3	612	618
COLUMBIA WD 26	1	2	74	858	935
COLUMBIA WD 27		3	14	1,181	1,198
COLUMBIA WD 28	2		448	100	550
COLUMBIA WD 29			345	442	787
COLUMBIA WD 30		1	358	173	532
LINCOLNSHIRE	1		1,302	66	1,369
MEADOWLAKE			1,521	49	1,570
PENNINGTON		2	3	538	543
PINEWOOD	1	7	422	2,306	2,736
RIVERSIDE		4	69	1,637	1,710
WOODFIELD	1	15	180	2,103	2,299
WOODLANDS	1	1	50	644	696
FRIARSGATE	1	5	97	1,868	1,971
HARBINSON		1	166	562	729
COUNTY TOTALS	47	178	35,654	72,255	108,134

SALUDA VOTER REGISTRATION BREAKDOWN BY RACE REPORT

PRECINCT NAME	INDIAN	ORIENTAL	BLACK	WHITE	TOTAL
CENTENNIAL			36	244	280
CLYDE			12	166	178
DELMAR			4	204	208
DENNY			16	126	142
FRUIT HILL			168	174	342
HIGGINS			20	102	122
HOLLY				255	255
HOLLYWOOD			31	404	435
HOLSTONS			103	272	375
MAYSON			48	174	222
MONETTA			11	103	114
MT. WILLING			51	91	142
PLEASANT CROSS			44	90	134
PLEASANT GROVE			7	303	310
RICHLAND			20	217	237
RIDGE SPRING			261	259	520
SALUDA NO. 1			494	528	1,022
SALUDA NO. 2			158	799	957
SARDIS			3	279	282
WARD			66	172	238
ZOAR			39	106	145
COUNTY TOTALS			1,592	5,068	6,660

SPARTANBURG VOTER REGISTRATION BREAKDOWN BY RACE REPORT

PRECINCT NAME	INDIAN	ORIENTAL	BLACK	WHITE	TOTAL
WOODRUFF NO. 2			58	772	830
ARCADIA	1		30	715	746
ARLINGTON	1	1	14	842	858
ARROWOOD			49	264	313
BALLENGER			40	485	525
BEN AVON		4	7	2,108	2,119
BOILING SPRINGS STATION A		4	55	2,336	2,395
BOILING SPRINGS STATION B		1	46	1,448	1,495
BISHOP			213	610	823
BROOKLYN			6	176	182
CAMPOBELLO			63	734	797
CAMPTON		1	283	2,495	2,779
CANAAN	1		38	840	879
CANNONS CAMPGROUND			17	307	324
CAVINS-HOBBYSVILLE			23	264	287
CEDAR SPRINGS			91	720	811
CHEROKEE SPRINGS			130	586	716
CHESNEE			149	532	681
CHESNEE MILL			30	355	385
CLIFTON			31	406	437
CONVERSE			51	640	691
COOLEY SPRINGS			28	318	346
COWPENS			225	1,172	1,397
CRESCENT		1	71	370	442
CROSS ANCHOR			84	248	332
CUNNINGHAM			34	495	529
DEYOUNG			16	347	363
DRAYTON		1	25	496	522
DUNCAN		1	196	1,313	1,510
EAST GREER			375	223	598
ENOREE			91	606	697
FAIRFOREST STATION A			115	847	962
FAIRMONT			164	422	586
FINGERVILLE			100	183	283
GLENDALE			34	620	654
FAIRFOREST STATION B			33	464	497
GRAMLING		1	5	394	400
HAYNE SHOP			68	787	855
HILL TOP			27	536	563
HOLLY SPRINGS			10	545	555
INMAN			294	1,672	1,966
JACKSON MILL			8	337	345
JOHNSON CITY	1		13	465	479
LANDRUM			140	1,523	1,663
LYMAN			103	1,376	1,479
MAYO			9	594	603
MOTLOW			8	280	288
MT. OLIVE			15	258	273
MOORE-SWITZER			37	478	515
NEW PROSPECT		1	74	507	582
PACOLET			193	814	1,007
PACOLET MILLS			60	524	584
PAULINE GLENN SPRINGS			12	384	396
PELHAM				143	143
POPLAR SPRINGS		1	5	502	508
POWELL SAXON			206	610	816
REIDVILLE		2	100	905	1,007
ROEBUCK	1		387	1,345	1,733
SPARTANBURG WARD 1 BOX 1			452	97	549
SPARTANBURG WARD 1 BOX 2			184	167	351
SPARTANBURG WARD NO. 1 BOX 3 STATION A			869	49	918
SPARTANBURG WARD NO. 1 BOX 3 STATION B			167	152	319
SPARTANBURG WARD 1 BOX 4			2	892	894
SPARTANBURG WARD 1 BOX 5			3	1,474	1,477
SPARTANBURG WARD NO. 2	1		584	436	1,021
SPARTANBURG WARD NO. 3 BOX 1		4	132	3,276	3,412
SPARTANBURG WARD 3 BOX 2 STATION A		1	354	1,143	1,498
SPARTANBURG WARD 3 BOX 2 STATION B			260	386	646
SPARTANBURG WARD 3 BOX 3			482	1,342	1,824
SPARTANBURG WARD 3 BOX 4 STATION A		1	62	1,697	1,760
SPARTANBURG WARD 3 BOX 4 STATION B		3	131	1,508	1,644
SPARTANBURG WARD NO. 4 BOX 2		1	7	360	368
SPARTANBURG WARD NO. 4 BOX 3			392	260	652
SPARTANBURG WARD 5	2		451	833	1,286
SPARTANBURG WARD 6			572	109	681
STARTEX		1	68	440	509
SWAIN			6	149	155

UNA			235	213	448
VICTOR MILL			43	606	650
WALNUT GROVE	1		36	671	707
WELLFORD			419	516	935
WEST VIEW		1	62	1,723	1,786
WHITESTONE CROFT			188	1,022	1,210
WHITNEY STATION A	1	3	97	2,164	2,265
WHITNEY STATION B			17	481	498
WOODRUFF NO. 1	1		435	976	1,412
WOODRUFF NO. 3			89	424	513
WOODS CHAPEL			34	304	338
ZION HILL		1	92	2,066	2,159
COUNTY TOTALS	13	35	11,714	66,671	78,433

SUMTER VOTER REGISTRATION BREAKDOWN BY RACE REPORT

PRECINCT NAME	INDIAN	ORIENTAL	BLACK	WHITE	TOTAL
PRECINCT NO. 1			693	184	877
PRECINCT NO. 2	3	2	706	1,123	1,834
PRECINCT NO. 3		1	823	1,092	1,916
PRECINCT NO. 4			152	288	440
5-A-MAYESVILLE			385	135	520
5-B-SALEM			182	35	217
6-A-TAYLORS			104	116	220
6-B-SHILOH			319	66	385
6-C-PLEASANT GROVE			67	81	148
6-D-TRINITY			51	70	121
PRECINCT NO. 7	1		537	724	1,262
PRECINCT NO. 8	1		284	655	940
PRECINCT NO. 9		1	533	466	1,000
PRECINCT NO. 10			375	1,455	1,830
PRECINCT NO. 11		5	19	1,986	2,010
PRECINCT NO. 12			174	1,002	1,176
PRECINCT NO. 13	4		438	595	1,037
PRECINCT NO. 14			9	744	753
PRECINCT NO. 15			234	793	1,027
PRECINCT NO. 16			64	784	848
PRECINCT NO. 17		2	279	633	914
PRECINCT NO. 18		2	469	147	618
PRECINCT NO. 19			1,077	87	1,164
PRECINCT NO. 20			610	135	745
PRECINCT NO. 21	1		814	9	824
PRECINCT NO. 22			1,071	64	1,135
PRECINCT NO. 23	1	4	349	479	833
PRECINCT NO. 24	1	5	543	2,713	3,262
PRECINCT NO. 25	1	3	655	650	1,309
PRECINCT NO. 26-A			14	114	128
PRECINCT NO. 26-B			548	293	841
PRECINCT NO. 27			237	1,381	1,618
COUNTY TOTALS	13	25	12,815	19,099	31,952

UNION VOTER REGISTRATION BREAKDOWN BY RACE REPORT

PRECINCT NAME	INDIAN	ORIENTAL	BLACK	WHITE	TOTAL
OTTARAY			3	116	119
WARD NO. 1 PRECINCT NO. 1			74	726	800
WARD NO. 1 PRECINCT NO. 2			203	639	842
WARD NO. 2			474	653	1,127
WARD NO. 3		1	130	633	764
WARD NO. 4 PRECINCT NO. 1			35	734	769
WARD NO. 4 PRECINCT NO. 2			118	322	441
EXCELSIOR MILL	1		212	848	1,061
BONHAM			53	364	417
MONARCH NO. 1	1		13	632	646
MONARCH NO. 2			19	297	316
BUFFALO NO. 1			27	675	702
BUFFALO NO. 2			75	166	241
PUTMAN			18	320	338
OAKLAND			9	102	111
WEST SPRINGS			47	149	196
CROSS KEYS			164	407	571
BLACK ROCK			170	124	294
CARLISLE			327	131	458
SANTUCK			181	199	380
MEADOWS			32	311	343
ADAMSBURG			37	342	379
KELTON			118	359	477
LOCKHART NO. 1			3	400	403
LOCKHART NO. 2			20	249	269
JONESVILLE NO. 1			124	449	573
JONESVILLE NO. 2			138	497	635
COUNTY TOTALS	3	1	2,824	10,844	13,672

WILLIAMSBURG VOTER REGISTRATION BREAKDOWN BY RACE REPORT

PRECINCT NAME	INDIAN	ORIENTAL	BLACK	WHITE	TOTAL
BLACK RIVER			135	111	246
BLOOMINGVALE			366	164	530
CADES			296	234	530
CEDAR SWAMP			178	183	361
CENTRAL			222	86	308
EARLS			54	359	413
EBENEZER			97	244	341
GRELEVILLE			924	349	1,273
HARMONY			43	167	210
HEBRON			66	334	401
HEMINGWAY	1		480	940	1,420
HENRY-POPLAR HILL			89	206	295
INDIANTOWN			571	236	807
KINGSTREE NO. 1			613	2,147	2,760
KINGSTREE NO. 2			756	76	832
KINGSTREE NO. 3			1,738	508	2,246
LANE			567	148	715
LENUDS			1	31	32
MIDWAY			183	88	271
MILLWOOD			174	146	320
MORRISVILLE			180	9	189
MOUNT VERNON			128	111	239
NESMITH			532	93	625
OAK RIDGE			4	54	58
PERGAMOS			86	156	242
PINEY FOREST			1	379	380
SALTERS			855	148	1,003
SANDY BAY			93	192	285
SINGLETARY			120	83	203
SUTTONS			64	66	130
TRIO	3		595	108	706
WORKMAN			2	31	33
MUDDY CREEK			13	57	70
COUNTY TOTALS	4		10,226	8,244	18,474

YORK VOTER REGISTRATION BREAKDOWN BY RACE REPORT

PRECINCT NAME	INDIAN	ORIENTAL	BLACK	WHITE	TOTAL
BETHANY			9	399	408
BETHEL		1	58	1,878	1,937
BLAIRSVILLE			115	129	244
BOWLING GREEN			20	172	192
BULLOCKS CREEK			19	78	97
CANNON MILL			38	477	515
CATAWBA			67	237	304
CLOVER NO. 1	1		229	875	1,105
CLOVER NO. 2			19	691	710
COTTON BELT			6	316	322
DELPHOS			9	223	232
EBENEZER		2	25	1,753	1,780
FILBERT			19	274	293
FORT MILL NO. 1			52	854	906
FORT MILL NO. 2			16	908	924
FORT MILL NO. 3			14	667	681
HICKORY GROVE			72	276	348
HIGHLAND PARK	1		116	746	863
HOPEWELL			4	30	34
LESSLIE NO. 1	2		36	669	707
MCCONNELLSVILLE			105	263	368
MT. HOLLY	1		57	876	934
NEWPORT	1		24	701	726
NORTHSIDE	3	1	3	562	569
OAK RIDGE			38	663	701
OGDEN			93	197	290
RED RIVER				137	137
ROCK HILL NO. 1	1		5	342	348
ROCK HILL NO. 2			844	142	986
ROCK HILL NO. 3	1		904	199	1,104
ROCK HILL NO. 4	1		319	339	659
ROCK HILL NO. 5			15	1,287	1,302
ROCK HILL NO. 6	1		82	1,108	1,191
ROCK HILL NO. 7	4		38	1,585	1,627
SHARON			25	255	280
SMYRNA			6	187	193
TIRZAH			23	290	313
YORK NO. 1			458	435	893
YORK NO. 2			217	1,073	1,290
INDIA HOOK	1	2	34	1,786	1,823
EDGEWOOD			534	99	633
FEWELL PARK			2	664	666
FORT MILL NO. 4			209	637	846
LESSLIE NO. 2	29		18	1,036	1,083
MT. GALLANT	1		4	1,014	1,019
NORTHWESTERN	1	1	89	952	1,043
TEGA CAY	1		15	1,120	1,136
COUNTY TOTALS	50	7	5,104	29,601	34,762

**VOTERS DELETED FROM ACTIVE REGISTRATION ROLLS
IN SOUTH CAROLINA 1968-6/5/81**

County	Total Inactive	Conviction	Deceased	Non Voting	Registered Twice	Residence Change	Other
ABBEVILLE	6,401	18	1,010	4,269	114	926	64
AIKEN	27,847	57	3,423	18,039	299	5,881	148
ALLENDALE	3,642	37	613	2,372	80	524	16
ANDERSON	25,623	62	3,542	16,545	326	4,886	262
BAMBERG	5,173	19	941	3,175	97	909	32
BARNWELL	7,404	32	1,215	4,446	276	1,380	55
BEAUFORT	11,609	57	1,427	8,187	280	1,609	49
BERKELEY	15,627	11	1,950	9,741	278	3,581	66
CALHOUN	3,219	9	508	2,011	31	645	15
CHARLESTON	81,423	327	8,103	49,615	1,414	21,608	356
CHEROKEE	14,589	41	1,736	9,968	1,134	1,663	47
CHESTER	9,275	32	1,544	6,133	142	1,356	68
CHESTERFIELD	12,967	29	1,616	9,774	356	1,163	29
CLARENDON	7,725	6	1,421	5,053	167	1,009	69
COLLETON	8,314	45	1,677	5,173	69	1,315	35
DARLINGTON	18,569	6	2,509	13,868	642	1,493	51
DILLON	6,480	26	1,281	4,252	97	790	34
DORCHESTER	14,834	10	1,596	11,867	484	813	64
EDGEFIELD	4,245	24	729	2,796	48	635	13
FAIRFIELD	6,918	29	998	4,967	61	836	27
FLORENCE	29,607	27	3,770	19,429	632	5,573	176
GEORGETOWN	10,261	129	1,656	6,575	80	1,798	23
GREENVILLE	75,523	203	7,081	45,811	472	20,640	1,316
GREENWOOD	15,085	55	2,089	9,256	200	3,363	122
HAMPTON	5,035	26	958	3,085	75	844	47
HORRY	24,248	118	3,124	17,342	459	3,131	74
JASPER	3,510	1	559	2,388	70	472	20
KERSHAW	9,908	39	1,412	6,277	111	2,020	49
LANCASTER	12,596	34	1,870	8,811	135	1,681	65
LAURENS	13,157	35	1,872	8,904	186	2,091	69
LEE	5,206	2	928	3,286	135	811	44
LEXINGTON	35,184	48	3,012	21,914	558	9,331	321
MCCORMICK	2,549	14	418	1,733	43	305	36
MARION	9,407	31	1,397	6,942	162	810	65
MARLBORO	9,595	43	1,323	6,907	417	724	181
NEWBERRY	8,818	25	1,902	4,789	107	1,965	30
OCONEE	12,669	51	1,595	9,200	228	1,580	15
ORANGEBURG	27,200	95	3,223	18,909	1,411	3,474	88
PICKENS	17,238	12	1,789	11,145	278	3,914	100
RICHLAND	103,280	650	7,852	36,674	2,364	54,862	878
SALUDA	4,584	15	777	3,126	106	515	45
SPARTANBURG	52,460	181	6,014	35,706	643	9,759	157
SUMTER	18,811	58	2,161	12,501	251	3,784	56
UNION	10,656	54	1,742	7,336	240	1,195	89
WILLIAMSBURG	10,339	22	1,779	7,033	214	1,251	40
YORK	25,301	82	2,856	17,674	450	4,159	80
STATE TOTALS	844,111	2,927	100,998	525,004	16,422	193,074	5,686

ELIGIBLE VOTERS BEFORE AND AFTER 1981 NON-VOTER PURGE

	ELIGIBLE VOTER PRIOR TO 1981 PURGE	BIANNUAL PURGE OF NON-VOTERS JUNE 5, 1981	ELIGIBLE VOTERS AFTER 1981 PURGE
Abbeville	8,575	794	7,781
Aiken	45,960	3,989	41,971
Allendale	5,370	302	5,068
Anderson	46,343	3,815	42,528
Bamberg	7,461	590	6,871
Barnwell	9,463	854	8,609
Beaufort	24,018	1,549	22,469
Berkeley	29,971	1,765	28,206
Calhoun	5,129	382	4,747
Charleston	110,927	10,576	100,351
Cherokee	17,438	1,515	15,923
Chester	11,473	998	10,475
Chesterfield	15,794	1,595	14,199
Clarendon	13,674	733	12,941
Colleton	13,874	714	13,160
Darlington	26,499	2,770	23,729
Dillon	12,760	552	12,208
Dorchester	26,687	2,407	24,280
Edgefield	8,006	545	7,461
Fairfield	8,475	731	7,744
Florence	45,098	3,617	41,481
Georgetown	18,335	1,551	16,784
Greenville	106,697	9,794	96,903
Greenwood	21,918	1,930	19,988
Hampton	8,664	470	8,194
Horry	41,894	4,334	37,560
Jasper	7,126	399	6,727
Kershaw	16,520	1,144	15,376
Lancaster	19,772	1,558	18,214
Laurens	18,717	1,454	17,263
Lee	10,413	415	9,998
Lexington	57,478	5,290	52,188
McCormick	3,485	269	3,216
Marion	12,876	1,498	11,378
Marlboro	12,514	839	11,675
Newberry	12,703	787	11,916
Oconee	18,006	1,814	16,192
Orangeburg	36,932	2,386	34,546
Pickens	27,024	2,741	24,283
Richland	106,742	7,708	99,034
Saluda	6,629	478	6,151
Spartanburg	78,413	7,675	70,738
Sumter	31,931	2,513	29,418
Union	13,580	1,010	12,570
Williamsburg	18,521	1,514	17,007
York	34,751	3,470	31,281
STATE TOTALS	1,236,636	103,834	1,130,802

**SOUTH CAROLINA
VOTER REGISTRATION HISTORY
1956-1981**

REGISTRATION OF VOTERS IN SOUTH CAROLINA

	1956	1958	1960	1962	1964	1966
Abbeville	9,101	5,547	6,323	6,513	7,184	7,437
Aiken	28,188	20,142	24,860	29,061	36,266	43,880
Allendale	3,504	2,561	2,650	2,980	3,257	4,308
Anderson	36,607	23,278	27,411	30,270	35,226	35,877
Bamberg	5,571	3,660	4,169	4,253	5,404	6,022
Barnwell	9,628	5,317	6,270	6,974	8,008	9,200
Beaufort	8,035	4,141	5,875	9,450	8,165	10,902
Berkeley	10,191	7,073	8,650	8,887	13,065	14,498
Calhoun	3,300	1,780	2,171	2,177	2,946	4,478
Charleston	54,136	40,136	43,419	48,787	63,474	63,143
Cherokee	15,715	11,245	11,782	14,440	15,260	15,948
Chester	11,551	9,145	10,599	10,125	12,217	12,103
Chesterfield	17,046	9,602	10,144	10,813	11,704	14,016
Clarendon	6,392	3,780	4,151	4,736	4,519	10,762
Colleton	9,691	6,437	7,129	7,832	9,387	10,975
Darlington	22,666	12,614	13,497	14,417	15,881	17,832
Dillon	9,808	5,745	6,848	7,527	8,909	9,769
Dorchester	8,239	5,785	7,446	7,595	9,056	12,198
Edgefield	6,264	3,540	3,855	4,030	4,623	5,094
Fairfield	6,376	4,966	5,153	5,322	6,275	7,274
Florence	28,647	17,797	19,469	23,332	25,590	30,662
Georgetown	9,062	5,608	7,422	10,366	10,978	11,763
Greenville	55,933	51,159	54,084	60,000	67,035	75,038
Greenwood	17,058	11,654	17,539	13,867	16,264	18,928
Hampton	6,037	3,462	3,810	4,773	5,612	6,443
Horry	24,503	15,122	17,616	17,017	22,001	24,546
Jasper	3,235	2,461	2,858	3,077	3,780	4,580
Kershaw	10,444	9,813	10,179	11,074	11,881	13,703
Lancaster	14,252	12,977	14,034	17,485	18,065	20,305
Laurens	19,259	11,033	11,033	11,721	13,543	16,771
Lee	4,470	4,908	5,076	5,328	5,521	7,111
Lexington	17,515	14,333	17,000	18,724	23,071	26,945
McCormick	2,428	1,401	1,787	1,965	2,210	3,476
Marion	10,403	6,279	6,894	7,716	7,351	10,444
Marlboro	11,497	7,503	8,142	8,616	8,352	9,635
Newberry	13,687	8,482	9,435	10,095	11,471	13,356
Oconee	12,777	8,294	10,639	11,345	13,596	13,980
Orangeburg	16,095	12,394	14,617	15,730	20,098	23,540
Pickens	15,019	10,749	11,106	15,087	16,851	16,759
Richland	47,574	38,775	43,802	50,734	60,940	69,766
Saluda	6,982	4,335	4,662	5,406	5,950	6,442
Spartanburg	63,965	44,407	47,519	52,057	58,945	64,005
Sumter	12,790	9,754	10,476	11,463	14,017	21,430
Union	16,933	11,663	11,433	13,008	14,510	14,151
Williamsburg	10,097	6,407	6,942	7,827	9,836	15,030
York	28,471	18,941	21,013	22,691	24,368	27,615
TOTAL	762,162	536,205	595,989	666,694	772,572	888,090

SOUTH CAROLINA STATE ELECTION COMMISSION
NUMBER OF REGISTERED VOTERS
BREAKDOWN BY RACE
OCTOBER 5, 1968

County	Indian	Oriental	Black	White	Total
Abbeville		2	1,229	5,998	7,229
Aiken			5,129	26,769	3,898
Allendale			1,909	2,222	4,131
Anderson	1		2,996	26,189	29,186
Bamberg			2,246	3,698	5,944
Barnwell			2,234	5,542	7,776
Beaufort		5	4,359	5,850	10,214
Berkeley	1	4	6,096	11,451	17,552
Calhoun			1,451	2,166	3,617
Charleston	1	12	18,560	51,748	70,321
Cherokee	2	1	1,817	12,037	13,857
Chester			3,052	8,068	11,120
Chesterfield			3,445	10,944	14,389
Clarendon			4,677	5,316	9,993
Colleton	2		3,550	7,220	10,772
Darlington			5,103	13,167	18,270
Dillon	19	1	2,695	6,773	9,488
Dorchester	1		4,557	9,019	13,577
Edgefield			1,207	3,538	4,745
Fairfield			3,627	4,163	7,790
Florence	1		9,549	22,910	32,460
Georgetown			4,594	7,743	12,337
Greenville	2	2	8,884	64,793	73,681
Greenwood		1	2,942	14,648	17,591
Hampton		1	2,391	4,223	6,615
Horry	1		3,822	18,869	22,692
Jasper			1,610	2,131	3,741
Kershaw	1		2,629	10,070	12,700
Lancaster			2,669	14,097	16,766
Laurens			2,971	12,569	15,540
Lee	1		2,778	4,045	6,824
Lexington	1		3,142	26,481	29,624
McCormick		1	1,136	1,748	2,885
Marion	6		3,659	5,868	9,533
Marlboro	1		3,105	7,146	10,252
Newberry	1		2,226	10,030	12,257
Oconee		2	1,119	12,430	13,551
Orangeburg	3	1	12,212	15,121	27,337
Pickens		2	1,116	15,716	16,834
Richland	4	20	19,823	52,137	71,984
Saluda			1,379	4,790	6,169
Spartanburg	3	3	7,277	52,374	59,657
Sumter	3	3	7,663	12,523	20,192
Union			2,070	10,958	13,028
Williamsburg			6,475	6,771	13,246
York	23	1	3,598	20,027	23,649
STATE TOTALS	78	62	200,778	652,096	853,014

SOUTH CAROLINA STATE ELECTION COMMISSION
NUMBER OF REGISTERED VOTERS
BREAKDOWN BY RACE
NOVEMBER 3, 1969

County	Indian	Oriental	Black	White	Total
Abbeville		2	1,235	5,952	7,189
Aiken			5,116	26,565	31,631
Allendale			1,977	2,207	4,184
Anderson	1		3,006	25,874	28,881
Bamberg			2,219	3,619	5,838
Barnwell			2,237	5,511	7,748
Beaufort		5	4,330	5,641	9,976
Berkeley	1	5	6,068	11,094	17,168
Calhoun			1,527	2,141	3,668
Charleston	1	12	18,989	50,664	69,666
Cherokee	2	1	1,837	12,004	13,844
Chester			3,029	7,920	10,949
Chesterfield			3,436	10,786	14,222
Clarendon			4,626	5,211	9,837
Colleton	3		3,545	7,046	10,594
Darlington			5,039	12,982	18,021
Dillon	18	1	2,676	6,650	9,345
Dorchester	1		4,528	8,932	13,461
Edgefield			1,229	3,503	4,732
Fairfield			3,603	4,058	7,661
Florence	1		9,493	22,500	31,994
Georgetown			4,623	7,536	12,159
Greenville	2	2	8,857	63,852	72,713
Greenwood		1	2,929	14,349	17,279
Hampton		1	2,392	4,168	6,561
Horry	1		3,854	18,699	22,554
Jasper			1,924	2,120	4,044
Kershaw	1		2,617	9,922	12,540
Lancaster			2,642	13,904	16,546
Laurens			3,340	12,362	15,702
Lee	1		2,746	3,972	6,719
Lexington	1		3,098	26,257	29,356
McCormick		1	1,119	1,701	2,821
Marion	6		3,733	5,714	9,453
Marlboro	1		3,070	7,168	10,239
Newberry	1		2,280	9,802	12,083
Oconee		2	1,108	12,162	13,272
Orangeburg	3	1	12,450	14,897	27,351
Pickens		2	1,125	15,424	16,551
Richland	5	20	19,449	49,680	69,154
Saluda			1,375	4,696	6,071
Spartanburg	3	3	7,891	51,661	59,558
Sumter	3	3	7,622	12,104	19,732
Union			2,053	10,759	12,812
Williamsburg			6,470	6,640	13,110
York	24	1	4,167	19,776	23,968
STATE TOTALS	80	63	202,679	640,185	843,007

SOUTH CAROLINA STATE ELECTION COMMISSION
NUMBER OF REGISTERED VOTERS
BREAKDOWN BY RACE
OCTOBER 15, 1970

County	Indian	Oriental	Black	White	Total
Abbeville		2	1,352	6,234	7,588
Aiken			5,624	27,903	33,527
Allendale			2,280	2,346	4,626
Anderson		1	3,189	27,056	30,246
Bamberg			2,635	3,654	6,289
Barnwell	2		2,340	5,646	7,988
Beaufort	1	6	4,558	6,316	10,881
Berkeley	1	10	6,143	11,681	17,835
Calhoun			1,703	2,177	3,880
Charleston	2	21	21,033	52,843	73,899
Cherokee	2	1	2,319	13,119	15,441
Chester			3,303	8,199	11,502
Chesterfield			3,514	11,058	14,572
Clarendon		1	4,644	5,230	9,875
Colleton	3		4,339	7,304	11,646
Darlington			5,174	13,351	18,525
Dillon	19	1	2,805	6,882	9,707
Dorchester	7		4,751	9,572	14,330
Edgefield			2,120	3,799	5,919
Fairfield			4,082	4,205	8,287
Florence	1		10,284	23,511	33,796
Georgetown			5,082	7,684	12,766
Greenville	2	5	9,366	68,347	77,720
Greenwood		1	3,152	14,830	17,983
Hampton		1	2,489	4,251	6,741
Horry	1		3,966	19,266	23,233
Jasper			2,168	2,283	4,451
Kershaw	4		2,820	10,617	13,441
Lancaster			2,690	14,209	16,899
Laurens			3,750	12,851	16,601
Lee	1		2,850	4,066	6,917
Lexington	1		3,412	28,498	31,911
McCormick		1	1,228	1,766	2,995
Marion	6		4,212	5,956	10,174
Marlboro	1		3,302	7,293	10,596
Newberry	1		2,379	10,057	12,437
Oconee		2	1,115	12,509	13,626
Orangeburg	3	1	13,480	15,387	28,871
Pickens		4	1,193	16,765	17,962
Richland	5	32	21,654	50,696	72,387
Saluda			1,444	4,813	6,257
Spartanburg	3	4	8,673	52,884	61,564
Sumter	3	3	7,838	12,323	20,167
Union			2,181	10,883	13,064
Williamsburg			6,845	6,819	13,664
York	27	1	4,822	21,258	26,108
STATE TOTALS	96	98	220,303	668,397	888,894

SOUTH CAROLINA STATE ELECTION COMMISSION
NUMBER OF REGISTERED VOTERS
BREAKDOWN BY RACE
OCTOBER 15, 1971

County	Indian	Oriental	Black	White	Total
Abbeville		2	1,257	5,829	7,088
Aiken			5,394	26,332	31,726
Allendale			2,286	2,267	4,553
Anderson		1	2,866	25,237	28,104
Bamberg			2,431	3,420	5,851
Barnwell	2		2,180	5,317	7,499
Beaufort	1	6	4,154	6,145	10,306
Berkeley	1	8	5,849	10,973	16,831
Calhoun			1,576	2,050	3,626
Charleston	5	21	22,956	51,559	74,541
Cherokee	2	1	1,944	11,654	13,601
Chester			2,602	7,323	9,925
Chesterfield			2,793	9,427	12,220
Clarendon			4,263	4,759	9,022
Colleton	3		4,041	6,863	10,907
Darlington			4,557	12,218	16,775
Dillon	10		2,413	6,011	8,434
Dorchester	6		4,610	9,091	13,707
Edgefield			2,198	3,584	5,782
Fairfield			3,511	3,657	7,168
Florence	1		8,704	21,306	30,011
Georgetown			4,885	6,885	11,770
Greenville	2	5	8,010	61,362	69,379
Greenwood			3,008	13,770	16,778
Hampton		1	2,473	3,802	6,276
Horry	1		3,572	17,234	20,807
Jasper	1		2,341	2,204	4,546
Kershaw	4		2,562	9,983	12,549
Lancaster			2,147	12,409	14,556
Laurens			3,092	10,938	14,030
Lee	1		2,632	3,801	6,434
Lexington	1		2,894	26,174	29,069
McCormick		1	1,150	1,596	2,747
Marion	3		4,129	5,170	9,302
Marlboro			2,558	6,146	8,704
Newberry	1		2,081	9,495	11,577
Oconee		1	830	9,788	10,619
Orangeburg	3		10,494	13,792	24,289
Pickens		3	898	14,937	15,838
Richland	5	30	20,970	45,501	66,506
Saluda			1,169	4,377	5,546
Spartanburg	3	4	7,829	45,773	53,609
Sumter	3	3	6,851	11,599	18,456
Union			1,723	9,327	11,050
Williamsburg			6,049	6,327	12,376
York	31	2	5,387	20,382	25,802
STATE TOTALS	90	89	202,319	607,794	810,292

SOUTH CAROLINA STATE ELECTION COMMISSION
NUMBER OF REGISTERED VOTERS
BREAKDOWN BY RACE
OCTOBER 23, 1972

County	Indian	Oriental	Black	White	Total
Abbeville		3	1,787	6,771	8,561
Aiken	1	1	6,798	32,448	39,248
Allendale			2,823	2,521	5,344
Anderson		3	4,067	32,043	36,113
Bamberg	1		3,039	3,866	6,906
Barnwell	3		3,032	6,476	9,511
Beaufort	1	6	4,928	8,455	13,390
Berkeley	1	16	6,627	14,300	20,944
Calhoun			2,278	2,429	4,707
Charleston	9	53	27,623	64,057	91,742
Cherokee	2		2,708	14,986	17,696
Chester			3,387	8,408	11,795
Chesterfield	2		3,803	11,485	15,290
Clarendon			5,241	5,668	10,909
Colleton	3		4,804	8,200	13,007
Darlington		2	7,333	16,767	24,102
Dillon	14		2,891	7,115	10,020
Dorchester	11		5,519	12,356	17,886
Edgefield			2,452	4,135	6,587
Fairfield		1	4,517	4,304	8,822
Florence	4	3	11,021	26,469	37,497
Georgetown		1	6,168	8,928	15,097
Greenville	3	7	10,467	77,214	87,691
Greenwood		1	3,875	16,272	20,148
Hampton			3,373	4,293	7,666
Horry	3	1	5,112	23,761	28,877
Jasper	1		2,595	2,663	5,259
Kershaw	4	1	3,249	12,148	15,402
Lancaster		2	2,763	15,405	18,170
Laurens			3,718	12,980	16,698
Lee	1		3,290	4,336	7,627
Lexington	3	5	3,751	37,918	41,677
McCormick		1	1,552	1,956	3,509
Marion	3		5,038	6,789	11,830
Marlboro	5		3,346	7,296	10,647
Newberry	1		2,347	11,202	13,550
Oconee		2	1,006	13,046	14,054
Orangeburg	4	1	15,224	17,416	32,645
Pickens		4	1,155	20,150	21,309
Richland	16	48	26,916	61,225	88,205
Saluda			1,519	4,978	6,497
Spartanburg	3	4	9,806	57,156	66,969
Sumter	4	6	8,946	15,433	24,389
Union			3,263	12,137	15,400
Williamsburg			7,941	7,338	15,279
York	58	3	7,651	27,304	35,016
STATE TOTALS	161	175	260,749	772,603	1,033,688

SOUTH CAROLINA STATE ELECTION COMMISSION
NUMBER OF REGISTERED VOTERS
BREAKDOWN BY RACE
OCTOBER 10, 1973

County	Indian	Oriental	Black	White	Total
Abbeville		3	1,561	5,898	7,462
Aiken	1	1	5,922	28,656	34,580
Allendale			2,488	2,132	4,620
Anderson		3	3,606	28,107	31,716
Bamberg	1		2,535	3,567	6,103
Barnwell	1		2,711	5,693	8,405
Beaufort		3	4,235	7,336	11,574
Berkeley		17	5,791	12,571	18,379
Calhoun			1,988	2,209	4,197
Charleston	9	50	26,233	56,662	82,954
Cherokee	2	1	2,215	12,456	14,674
Chester			2,768	7,046	9,814
Chesterfield	2		3,280	9,348	12,630
Clarendon			4,774	5,020	9,794
Colleton	2		4,081	7,406	11,489
Darlington		2	6,620	15,281	21,903
Dillon	9	1	2,491	6,153	8,654
Dorchester	10		5,095	11,238	16,343
Edgefield		2	2,020	3,630	5,652
Fairfield		1	3,687	3,612	7,300
FLorence	4	3	9,631	23,387	33,025
Georgetown		1	6,018	7,929	13,948
Greenville	3	7	8,896	66,361	75,267
Greenwood		1	3,396	13,770	17,167
Hampton			3,156	3,732	6,888
Horry	3	3	4,795	21,080	25,881
Jasper	1		2,122	2,275	4,398
Kershaw	4	1	2,919	10,743	13,667
Lancaster		2	2,152	13,335	15,489
Laurens			2,644	11,163	13,807
Lee			2,955	3,914	6,869
Lexington	4	5	3,024	34,057	37,090
McCormick		1	1,380	1,728	3,109
Marion	2		4,645	5,945	10,592
Marlboro	6		2,851	6,335	9,192
Newberry	1		1,927	10,046	11,974
Oconee		2	821	11,044	11,867
Orangeburg	3	1	12,407	15,219	27,630
Pickens		5	944	17,949	18,898
Richland	17	45	24,252	53,978	78,292
Saluda			1,322	4,366	5,688
Spartanburg	3	4	7,684	47,791	55,482
Sumter	4	5	7,833	13,290	21,132
Union			2,827	10,271	13,098
Williamsburg			7,164	6,501	13,665
York	50	2	6,360	23,417	29,829
STATE TOTALS	142	172	228,226	673,647	902,187

SOUTH CAROLINA STATE ELECTION COMMISSION

NUMBER OF REGISTERED VOTERS

BREAKDOWN BY RACE

OCTOBER 25, 1974

County	Indian	Oriental	Black	White	Total
Abbeville		3	1,826	6,474	8,303
Aiken	1	1	6,487	30,449	36,938
Allendale			3,087	2,371	5,458
Anderson		3	4,100	30,805	34,908
Bamberg	1		2,971	3,829	6,801
Barnwell	3		3,357	6,203	9,563
Beaufort		3	4,680	9,221	13,904
Berkeley		17	6,547	14,173	20,737
Calhoun			2,081	2,313	4,394
Charleston	13	62	29,975	62,890	92,940
Cherokee	2	1	2,548	14,139	16,690
Chester			3,130	7,797	10,927
Chesterfield	4	1	4,192	11,272	15,469
Clarendon			5,197	5,400	10,597
Colleton	2		4,587	7,648	12,237
Darlington		2	7,163	16,204	23,369
Dillon	9	1	2,969	6,426	9,405
Dorchester	30	1	5,610	12,641	18,282
Edgefield		2	2,539	3,773	6,314
Fairfield		1	4,162	3,882	8,045
Florence	3	3	10,819	25,292	36,117
Georgetown		1	6,717	8,455	15,173
Greenville	6	9	10,819	72,773	83,607
Greenwood		1	3,621	14,943	18,565
Hampton			3,572	4,138	7,710
Horry	3	4	5,733	23,048	28,788
Jasper	1		2,684	2,548	5,233
Kershaw	4	2	3,251	11,855	15,112
Lancaster		2	2,336	14,091	16,429
Laurens			3,054	11,590	14,644
Lee			4,262	4,369	8,631
Lexington	7	8	3,458	40,251	43,724
McCormick		1	1,492	1,846	3,339
Marion	2		4,856	6,156	11,014
Marlboro	6		2,990	6,473	9,469
Newberry	1		2,007	10,383	12,391
Oconee		2	949	12,335	13,286
Orangeburg	4	3	15,190	16,035	31,232
Pickens		7	997	19,290	20,294
Richland	19	62	28,555	59,614	88,250
Saluda			1,454	4,575	6,029
Spartanburg	3	5	8,417	51,303	59,728
Sumter	5	5	8,772	14,263	23,045
Union		1	3,136	11,285	14,422
Williamsburg			8,202	7,083	15,285
York	51	2	6,559	24,398	31,010
STATE TOTALS	180	216	261,110	736,302	997,808

SOUTH CAROLINA STATE ELECTION COMMISSION
NUMBER OF REGISTERED VOTERS
BREAKDOWN BY RACE
NOVEMBER 12, 1975

County	Indian	Oriental	Black	White	Total
Abbeville		3	1,508	5,938	7,449
Aiken		1	5,841	28,162	34,004
Allendale			2,770	2,180	4,950
Anderson		3	3,403	27,707	31,113
Bamberg	1		2,658	3,566	6,225
Barnwell			3,026	5,392	8,418
Beaufort		3	4,080	8,558	12,641
Berkeley		17	5,872	13,126	19,015
Calhoun			1,682	2,145	3,827
Charleston	12	59	27,903	56,783	86,757
Cherokee	1	1	1,877	11,662	13,541
Chester			2,619	7,101	9,720
Chesterfield	2	2	3,550	9,962	13,516
Clarendon			4,588	4,820	9,408
Colleton	1		3,984	6,708	10,693
Darlington		1	5,640	14,154	19,795
Dillon	5	2	2,597	5,583	8,187
Dorchester	26	1	5,225	12,033	17,285
Edgefield		2	2,288	3,472	5,762
Fairfield			3,480	3,490	6,970
Florence	3	3	9,765	22,961	32,732
Georgetown		1	6,238	7,589	13,828
Greenville	6	10	9,230	68,480	77,726
Greenwood		1	3,139	13,643	16,783
Hampton			3,193	3,760	6,953
Horry	1	5	5,093	21,110	26,209
Jasper			2,250	2,306	4,556
Kershaw	1	2	2,838	10,651	13,492
Lancaster		2	1,950	12,622	14,574
Laurens			2,654	10,434	13,088
Lee			4,041	3,998	8,039
Lexington	7	12	2,894	37,383	40,296
McCormick		1	1,224	1,642	2,867
Marion	1		4,133	5,465	9,599
Marlboro	4		2,619	5,802	8,425
Newberry	1		1,788	9,531	11,320
Oconee		2	856	11,252	12,110
Orangeburg	4	2	12,420	14,198	26,624
Pickens		4	861	17,598	18,465
Richland	21	58	26,907	55,607	82,593
Saluda			1,272	4,286	5,558
Spartanburg	2	5	7,474	46,912	54,393
ZSumter	4	6	8,038	13,292	21,340
Union		1	2,628	10,457	13,086
Williamsburg			7,597	6,579	14,176
York	32	4	4,745	21,455	26,236
STATE TOTALS	135	216	230,438	673,555	904,344

SOUTH CAROLINA STATE ELECTION COMMISSION
NUMBER OF REGISTERED VOTERS
BREAKDOWN BY RACE
NOVEMBER 2, 1976

County	Indian	Oriental	Black	White	Total
Abbeville	1	3	2,006	6,952	8,962
Aiken	9	11	7,017	34,269	41,306
Allendale	1		3,081	2,411	5,493
Anderson	3	6	4,651	35,354	40,014
Bamberg	1		3,245	4,114	7,360
Barnwell	1	2	3,661	6,469	10,133
Beaufort		10	5,662	11,641	17,313
Berkley	1	30	6,972	16,163	23,166
Calhoun			2,225	2,489	4,714
Charleston	13	91	32,343	70,855	103,302
Cherokee	1	1	2,263	13,873	16,138
Chester			3,066	8,040	11,106
Chesterfield	2	2	4,473	11,640	16,117
Clarendon			5,893	5,873	11,766
Colleton	5		4,569	7,573	12,147
Darlington	1	1	8,003	17,689	25,694
Dillon	9	2	3,395	7,044	10,450
Dorchester	28	2	5,980	15,326	21,336
Edgefield		2	2,751	4,187	6,940
Fairfield			4,312	4,199	8,511
Florence	5	4	12,436	27,791	40,286
Georgetown		1	7,115	9,126	16,242
Greenville	12	37	11,751	86,717	98,517
Greenwood		5	4,006	16,424	20,435
Hampton			3,825	4,214	8,039
Horry	3	10	6,971	27,969	34,953
Jasper	1		3,131	2,955	6,087
Kershaw	3	5	3,568	12,799	16,375
Lancaster		2	2,569	15,245	17,816
Laurens		1	3,545	12,998	16,544
Lee			4,633	4,521	9,154
Lexington	12	21	3,454	46,978	50,465
McCormick		1	1,562	1,862	3,425
Marion	2		5,694	6,702	12,398
Marlboro	11	1	3,654	7,351	11,017
Newberry	1		2,359	10,852	13,212
Oconee		3	1,302	15,332	16,637
Orangeburg	7	4	15,627	16,402	32,040
Pickens	1	11	1,119	22,152	23,283
Richland	30	105	31,612	66,484	98,231
Saluda			1,489	5,005	6,494
Spartanburg	6	15	9,901	58,949	68,871
Sumter	10	10	10,216	16,841	27,077
Union	1	1	2,967	11,563	14,532
Williamsburg			9,539	8,660	18,199
York	38	6	5,263	25,757	31,064
STATE TOTALS	219	406	284,926	827,810	1,113,361

SOUTH CAROLINA STATE ELECTION COMMISSION
NUMBER OF REGISTERED VOTERS
BREAKDOWN BY RACE
DECEMBER 1, 1977

County	Indian	Oriental	Black	White	Total
Abbeville	1	3	1,739	6,373	8,116
Aiken	9	11	6,275	30,345	36,640
Allendale	1		2,737	2,150	4,888
Anderson	3	6	4,214	32,256	36,479
Bamberg	1		2,952	3,754	6,707
Barnwell	1	1	3,381	5,891	9,274
Beaufort		11	5,174	10,181	15,366
Berkeley		16	6,077	11,065	17,158
Calhoun			2,173	2,282	4,455
Charleston	9	87	28,747	62,639	91,482
Cherokee	1	1	1,996	12,187	14,185
Chester			2,757	7,226	9,983
Chesterfield		2	3,627	9,980	13,609
Clarendon	1		5,453	5,347	10,801
Colleton	4		4,160	6,668	10,832
Darlington	1		7,157	14,493	21,651
Dillon	9		3,221	6,584	9,816
Dorchester	20	1	5,391	13,703	19,115
Edgefield		2	2,522	3,895	6,419
Fairfield			3,738	3,736	7,474
Florence	3	4	11,500	24,755	36,262
Georgetown			6,748	8,290	15,038
Greenville	9	38	10,265	78,178	88,490
Greenwood		5	3,639	15,027	18,671
Hampton			3,572	3,803	7,375
Horry	4	9	6,990	27,004	34,007
Jasper	1		2,866	2,712	5,579
Kershaw	3	4	3,190	11,636	14,833
Lancaster		1	2,359	13,869	16,229
Laurens		1	3,057	11,829	14,887
Lee			4,107	4,126	8,233
Lexington	14	19	3,160	41,777	44,970
McCormick		1	1,412	1,689	3,102
Marion	1		5,200	6,089	11,290
Marlboro	13	1	3,257	6,604	9,875
Newberry	1		2,205	9,893	12,099
Oconee		2	1,139	13,851	14,992
Orangeburg	8	3	13,633	14,587	28,231
Pickens	1	11	1,082	20,112	21,206
Richland	28	101	29,360	59,640	89,129
Saluda			1,323	4,666	5,989
Spartanburg	6	15	9,053	53,246	62,320
Sumter	9	9	9,364	14,840	24,222
Union	1	1	2,153	9,765	11,920
Williamsburg			8,827	8,128	16,955
York	30	6	4,454	23,256	27,746
STATE TOTALS	193	374	257,406	740,127	998,100

SOUTH CAROLINA STATE ELECTION COMMISSION

NUMBER OF REGISTERED VOTERS

BREAKDOWN BY RACE

NOVEMBER 7, 1978

County	Indian	Oriental	Black	White	Total
Abbeville	1	3	1,872	6,661	8,537
Aiken	12	12	7,342	32,988	40,354
Allendale	1		3,016	2,281	5,298
Anderson	3	11	4,704	34,669	39,387
Bamberg	1	1	3,198	3,985	7,185
Barnwell	1	1	3,677	6,134	9,813
Beaufort	4	13	6,541	12,679	19,237
Berkeley	2	46	7,450	16,731	24,229
Calhoun			2,408	2,410	4,818
Charleston	10	98	32,732	67,276	100,116
Cherokee	2	1	2,443	13,607	16,053
Chester			3,039	7,714	10,753
Chesterfield	1	3	4,310	11,232	15,546
Clarendon	1		5,999	5,680	11,680
Colleton	23	1	4,669	7,179	11,872
Darlington	1		8,883	16,613	25,497
Dillon	12	4	3,775	7,002	10,793
Dorchester	27	8	6,096	15,756	21,887
Edgefield		2	2,838	4,141	6,981
Fairfield			4,064	3,991	8,055
Florence	5	8	13,241	27,267	40,521
Georgetown		1	7,288	9,148	16,437
Greenville	14	50	11,515	84,773	96,352
Greenwood		10	4,063	16,065	20,138
Hampton		1	3,806	3,976	7,783
Horry	5	10	7,588	29,068	36,671
Jasper	1		3,318	2,894	6,213
Kershaw	3	3	3,649	11,456	15,113
Lancaster		1	2,832	15,783	18,616
Laurens		1	3,507	12,813	16,321
Lee			4,852	4,543	9,395
Lexington	14	24	3,532	45,399	48,969
McCormick		1	1,552	1,769	3,322
Marion	5	1	5,590	6,359	11,955
Marlboro	14	1	4,148	7,147	11,310
Newberry	1	1	2,311	10,260	12,573
Oconee	1	3	1,232	15,029	16,265
Orangeburg	36	7	16,133	15,970	32,146
Pickens	2	14	1,168	21,686	22,870
Richland	33	107	31,950	63,227	95,317
Saluda			1,394	4,795	6,189
Spartanburg	7	19	10,025	57,501	67,552
Sumter	10	11	10,830	15,707	26,558
Union	1	1	2,599	10,649	13,250
Williamsburg	2		9,568	8,342	17,912
York	30	6	4,739	24,387	29,162
STATE TOTALS	286	487	291,486	804,742	1,097,001

SOUTH CAROLINA STATE ELECTION COMMISSION
NUMBER OF REGISTERED VOTERS
BREAKDOWN BY RACE
MAY 9, 1979

County	Indian	Oriental	Black	White	Total
Abbeville		3	1,542	6,018	7,563
Aiken	8	10	6,818	30,889	37,725
Allendale			2,622	2,102	4,724
Anderson	3	11	4,241	32,278	36,533
Bamberg		1	2,785	3,633	6,419
Barnwell	1	1	3,050	5,296	8,348
Beaufort	4	10	5,887	11,746	17,647
Berkeley	2	45	7,098	15,993	23,138
Calhoun			2,152	2,324	4,476
Charleston	8	91	28,865	60,450	89,414
Cherokee	2	1	2,242	12,827	15,072
Chester			2,726	7,197	9,923
Chesterfield	1	2	3,628	10,097	13,728
Clarendon			5,512	5,321	10,833
Colleton	21	1	4,370	6,695	11,087
Darlington			7,407	14,496	21,903
Dillon	12	4	3,621	6,533	10,170
Dorchester	24	8	5,439	13,901	19,372
Edgefield		2	2,527	3,755	6,284
Fairfield			3,618	3,683	7,301
Florence	6	8	12,124	25,272	37,410
Georgetown		1	6,802	8,641	15,444
Greenville	14	48	10,749	79,777	90,588
Greenwood		10	3,789	14,812	18,611
Hampton		1	3,476	3,713	7,190
Horry	5	10	6,734	26,855	33,604
Jasper	1		2,867	2,591	5,459
Kershaw	3	5	3,433	10,752	14,193
Lancaster		1	2,520	14,538	17,059
Laurens		1	3,081	12,089	15,171
Lee			4,320	4,236	8,556
Lexington	12	22	3,165	41,854	45,053
McCormick		1	1,405	1,593	2,999
Marion	5	1	4,843	5,736	10,585
Marlboro	14		3,536	6,446	9,996
Newberry	1	1	2,038	9,545	11,585
Oconee	1	3	966	13,529	14,499
Orangeburg	37	7	14,437	14,881	29,362
Pickens	2	13	1,135	20,210	21,360
Richland	29	100	28,794	59,019	87,942
Saluda			1,230	4,399	5,629
Spartanburg	7	19	9,067	53,606	62,699
Sumter	10	10	9,906	14,643	24,569
Union	1	1	2,334	9,809	12,145
Williamsburg	2		8,673	7,635	16,310
York	30	5	4,227	22,924	27,186
STATE TOTALS	266	458	261,801	744,339	1,006,864

SOUTH CAROLINA STATE ELECTION COMMISSION
NUMBER OF REGISTERED VOTERS
BREAKDOWN BY RACE
NOVEMBER 4, 1980

County	Indian	Oriental	Black	White	Total
Abbeville	1	3	1,754	6,801	8,559
Aiken	10	21	8,335	37,703	46,069
Allendale		1	2,994	2,324	5,319
Anderson	7	16	5,285	41,073	46,381
Bamberg		1	3,413	3,995	7,409
Barnwell	1	5	3,362	6,107	9,475
Beaufort	7	14	7,517	16,466	24,004
Berkeley	3	119	8,263	21,635	30,020
Calhoun		1	2,377	2,702	5,080
Charleston	22	161	34,727	76,521	111,431
Cherokee	2	3	2,694	14,656	17,355
Chester	2	2	3,324	8,178	11,506
Chesterfield	1	3	4,227	11,547	15,778
Clarendon	2	1	6,908	6,634	13,545
Colleton	31	1	5,662	8,023	13,717
Darlington	2	2	9,028	17,466	26,498
Dillon	33	4	4,688	7,980	12,705
Dorchester	53	27	6,629	19,802	26,511
Edgefield	1	3	3,507	4,500	8,011
Fairfield			4,214	4,230	8,444
Florence	10	16	14,234	30,772	45,032
Georgetown		3	7,533	10,818	18,354
Greenville	28	71	12,791	94,250	107,140
Greenwood	1	12	4,471	17,562	22,046
Hampton		1	4,349	4,254	8,604
Horry	10	23	7,982	33,364	41,379
Jasper	2	3	3,719	3,431	7,155
Kershaw	3	6	4,063	12,504	16,576
Lancaster		3	3,072	16,725	19,800
Laurens	1	3	4,121	14,292	18,417
Lee			5,566	4,773	10,339
Lexington	21	46	4,088	53,764	57,919
McCormick		2	1,702	1,787	3,491
Marion	8	2	5,786	6,883	12,679
Marlboro	28		4,365	7,956	12,349
Newberry	1	3	2,372	10,659	13,035
Oconee	2	4	1,206	16,800	18,012
Orangeburg	41	17	18,214	18,167	36,439
Pickens	3	16	1,355	25,477	26,851
Richland	47	178	35,654	72,255	108,134
Saluda			1,592	5,068	6,660
Spartanburg	13	35	11,714	66,671	78,433
Sumter	13	25	12,815	19,099	31,952
Union	3	1	2,824	10,844	13,672
Williamsburg	4		10,226	8,244	18,474
York	50	7	5,104	29,601	34,762
STATE TOTALS	467	865	319,826	914,363	1,235,521

SOUTH CAROLINA STATE ELECTION COMMISSION
NUMBER OF REGISTERED VOTERS
BREAKDOWN BY RACE
MARCH 12, 1981

County	Indian	Oriental	Black	White	Total
Abbeville	1	3	1,790	6,778	8,572
Aiken	11	21	8,436	37,426	45,894
Allendale			3,052	2,324	5,376
Anderson	7	16	5,341	40,909	46,273
Bamberg	2	1	3,491	3,977	7,471
Barnwell	1	5	3,390	6,062	9,458
Beaufort	7	14	7,546	16,327	23,894
Berkeley	3	120	8,404	21,410	29,937
Calhoun		1	2,420	2,700	5,121
Charleston	22	159	35,050	75,457	110,688
Cherokee	2	3	2,721	14,689	17,415
Chester	2	2	3,376	8,108	11,488
Chesterfield	1	3	4,282	11,506	15,792
Clarendon	2	1	7,084	6,607	13,694
Colleton	31	1	5,764	7,974	13,770
Darlington	2	2	9,091	17,386	26,481
Dillon	33	4	4,746	7,958	12,741
Dorchester	52	27	6,680	19,838	26,597
Edgefield	1	3	3,537	4,460	8,001
Fairfield			4,288	4,184	8,472
Florence	10	17	14,433	30,593	45,053
Georgetown		3	7,609	10,696	18,308
Greenville	27	70	12,953	93,356	106,406
Greenwood	2	12	4,503	17,450	21,967
Hampton		1	4,417	4,230	8,648
Horry	12	22	8,056	33,344	41,434
Jasper	2	3	3,749	3,394	7,148
Kershaw	3	6	4,080	12,430	16,519
Lancaster	1	3	3,112	16,683	19,799
Laurens	1	3	4,156	14,227	18,387
Lee			5,644	4,765	10,409
Lexington	21	46	4,112	53,237	57,416
McCormick		2	1,707	1,777	3,486
Marion	8	2	5,890	6,909	12,809
Marlboro	29		4,448	7,998	12,475
Newberry	1	3	2,371	10,547	12,922
Oconee	2	4	1,215	16,808	18,029
Orangeburg	41	15	18,453	17,974	36,483
Pickens	3	16	1,365	25,346	26,730
Richland	46	177	35,867	70,793	106,883
Saluda			1,617	5,033	6,650
Spartanburg	13	35	11,866	66,328	78,242
Sumter	13	25	13,021	18,848	31,907
Union	3	1	2,822	10,777	13,603
Williamsburg	4		10,342	8,197	18,543
York	48	7	5,156	29,487	34,698
STATE TOTALS	470	859	323,453	907,307	1,232,089

**STATE ELECTION COMMISSION PUBLICATION
AND
TRAINING AIDS**

1. Registration and Election Laws of South Carolina (published every even-numbered election year in August or September.)
2. Booklet entitled "Poll Manager's Handbook for Conduct of General Elections" (published each even-numbered election year in September or October.)
3. Annual Report.
4. Periodic brochures, pamphlets and statistical data for the public on voter registration and election procedures and the number of registered voters in the State.
5. Statistical data on voter turnout for every election held in South Carolina is available for public inspection at the office of the State Election Commission. This data includes the number of registered voters and the number who actually voted broken down by race and sex.
6. "Selected Legal Opinions and Correspondence" was prepared to be used by the County Board of Voter Registration. The booklet outlines certain procedures to be followed by the Boards when certain problem situations arise in registration. It will be updated periodically.
7. "Manual of Instruction for Voter Registration" was prepared for all members of the County Boards of Voter Registration. It outlines all clerical procedures to be followed for voter registration. This booklet will be updated periodically.
8. Training films, video and audio productions used to instruct election officials and provide information to the public concerning voter registration and election procedures.
9. Pamphlet entitled "Are You Eligible To Vote?" prepared for distribution to the general public. Contains useful information about registration and voting procedures in South Carolina.
10. Booklet entitled "What To Do If..." prepared to be used by poll workers and other election officials in helping to answer common election day problems.

11. *A Directory of Minority and Women Elected County Officials of South Carolina* prepared for distribution to the general public. It will be updated after each general election.
12. "Handbook for County Election Commissioners" was prepared for all members of the County Election Commissions in South Carolina. This booklet sets out the commissioners duties and responsibilities and the proper procedures to be followed in conducting elections. It will be updated periodically.