



INTERNATIONAL APPLICATION PUBLISHED UNDER THE PATENT COOPERATION TREATY (PCT)

<p>(51) International Patent Classification ⁶ : H01H 11/00, 1/58, 9/06</p>	<p>A1</p>	<p>(11) International Publication Number: WO 95/26562</p> <p>(43) International Publication Date: 5 October 1995 (05.10.95)</p>
<p>(21) International Application Number: PCT/IB95/00132</p> <p>(22) International Filing Date: 3 March 1995 (03.03.95)</p> <p>(30) Priority Data: 08/218,786 28 March 1994 (28.03.94) US</p> <p>(71) Applicant: VALLEYLAB INC. [US/US]; 5920 Longbow Drive, Boulder, CO 80301 (US).</p> <p>(72) Inventors: HORNER, Glenn, A.; 1303 Sumac Avenue, Boulder, CO 80304 (US). LADTKOW, James, R.; 12082 Eudora Court, Thornton, CO 80241 (US). PETERSEN, Richard, W.; 432 Chapman Court, Hackettstown, NJ 07840 (US).</p> <p>(74) Agents: SPIEGEL, Allen, J. et al.; Pfizer Inc., 235 East 42nd Street, New York, NY 10017 (US).</p>	<p>(81) Designated States: AU, CA, DE, FI, JP, MX, European patent (AT, BE, CH, DE, DK, ES, FR, GB, GR, IE, IT, LU, MC, NL, PT, SE).</p> <p>Published <i>With international search report.</i></p>	

(54) Title: TOOL AND SWITCH AND METHOD OF ASSEMBLING

(57) Abstract

An insulating switch base (16) with a top (17), bottom (18) and an edge (19) has configured openings (20) through the top (17) and one edge (19) for a conductor. A conductive switch (10) lead frame (22) has proximal ends (24) with insulation displacement connectors (25) bent in the openings. A resilient member (26) on the frame has a moveable contact and is conductively associated with a connector. A contoured arm (27) on the frame is distal of but conductive with another connector. The arm is spaced from the member as an open contact capable of momentary engagement. A frangible area (28) on each frame is between the member and the arm. Recesses (30) in the top (17) support (41) and retain the frame. A slot (35) and barbs (36) on each connector receive one conductor and secure in an opening after aligned installation in an opening, seating of the frame in its recess and severing the area over a passage in the base. A membrane attaches over the frame and a molding is applied about the membrane leaving the member open. A method of assembling the switch (10) having a cable (13) with conductors with a base. Driving conductors into the openings to bend into sections (21) and pressing the cable (13) into a channel on the base are steps. Forming and installing a frame with contacts (12) and connectors in recesses (30) to hold the frame with contacts (12) normally open but capable of closing are steps. Displacing the insulation on the conductors with connectors while separating the contacts (12) by severing areas of the frame and attaching a membrane over the frame and base are steps. Trimming excess conductors to prevent protruding from the base and encasing the assembled switch (10) in an insulator are steps. A tool for the assembly of base and frame has a support (41) to position and retain the bottom (18) aligned with the frame. An inserter (42) and a holder (43) force and bend each conductor in its section (21). A carrier locates the frame relative to and in alignment with recesses (30) in the top (17). Lugs (45) engage connector apertures (34) to drive each into an opening and chisels (46) cut areas over passages (37) on the base. Preset protuberances engage and set the arm when seating the frame so the dimple (31) engages and sets the switch (10) gap.

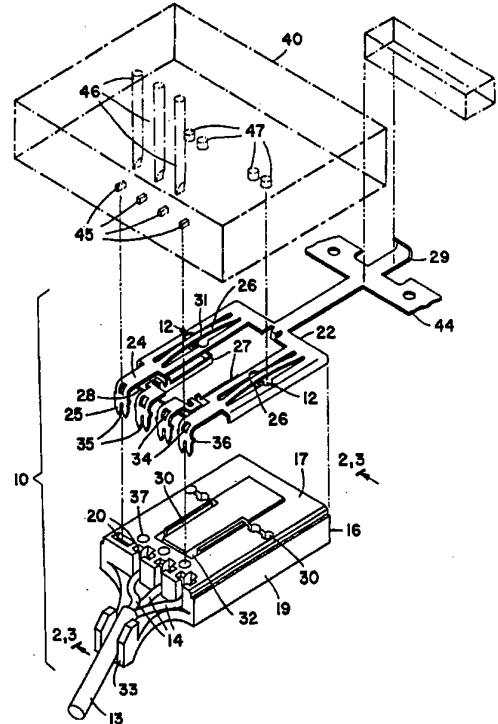

FOR THE PURPOSES OF INFORMATION ONLY

Codes used to identify States party to the PCT on the front pages of pamphlets publishing international applications under the PCT.

AT	Austria	GB	United Kingdom	MR	Mauritania
AU	Australia	GE	Georgia	MW	Malawi
BB	Barbados	GN	Guinea	NE	Niger
BE	Belgium	GR	Greece	NL	Netherlands
BF	Burkina Faso	HU	Hungary	NO	Norway
BG	Bulgaria	IE	Ireland	NZ	New Zealand
BJ	Benin	IT	Italy	PL	Poland
BR	Brazil	JP	Japan	PT	Portugal
BY	Belarus	KE	Kenya	RO	Romania
CA	Canada	KG	Kyrgystan	RU	Russian Federation
CF	Central African Republic	KP	Democratic People's Republic of Korea	SD	Sudan
CG	Congo			SE	Sweden
CH	Switzerland	KR	Republic of Korea	SI	Slovenia
CI	Côte d'Ivoire	KZ	Kazakhstan	SK	Slovakia
CM	Cameroon	LI	Liechtenstein	SN	Senegal
CN	China	LK	Sri Lanka	TD	Chad
CS	Czechoslovakia	LU	Luxembourg	TG	Togo
CZ	Czech Republic	LV	Latvia	TJ	Tajikistan
DE	Germany	MC	Monaco	TT	Trinidad and Tobago
DK	Denmark	MD	Republic of Moldova	UA	Ukraine
ES	Spain	MG	Madagascar	US	United States of America
FI	Finland	ML	Mali	UZ	Uzbekistan
FR	France	MN	Mongolia	VN	Viet Nam
GA	Gabon				

the patient. A small contact area of the active electrode causes a high current density so that a spark enters the tissue at the surgical site. This spark causes intense localized heating, eschar, fulguration and other effects, to achieve the cutting and/or coagulation. The dispersive electrode collects the energy returning it to the
5 electro-surgical generator to complete an electrical circuit. The dispersive electrode is of a significant size so that the energy density collected thereby is low enough to avoid any surgical or heating effect that would burn.

A burn will develop if the power delivered to the tissue and after its passage through the body results in a high energy density at the exit so that localized tissue
10 heating occurs. This situation happens when the energy is allowed to pass at a location other than the dispersive electrode such a condition is called leakage. A burn from leakage can be quite severe as the patient is anesthetized and will not react thereto. The burn area is frequently covered so the doctor or surgical attendants will not see it until it is too late to take corrective action.

Another potential path for leakage burns is to the surgeon through contact with the active electrode, the switch contacts, the conductors which supply the radio frequency, high voltage electro-surgical energy to the handpiece. Leakage in that circumstance may harm or burn the surgeon or one of the surgical attendants in contact with the switch contacts, the active electrode or its supply conductors
20 and a ground. It is for this reason that leakage or alternate path energy flow in electro-surgery are of considerable concern and efforts are made to monitor and control leakage.

The early electro-surgical generators were of a ground referenced design. Being ground referenced, the return for the electro-surgical generator and the
25 dispersive electrode were both connected to earth or ground. The ground referenced arrangement was satisfactory provided that no other point on the patient was grounded. When a monitoring electrode, i.e. EKG, was used during the electro-surgical procedure, and the monitoring electrode was referenced to ground, some portion of the electro-surgical energy could flow to ground through the
30 monitoring electrode, instead of the preferred path back through the dispersive electrode. Since monitoring electrodes usually have small contact area, the current density at their contact may be sufficient to develop enough energy density to result in a burn. An even worse condition occurs if the electro-surgical generator

connection to the dispersive electrode is accidentally separated. Thus, with no direct energy path back to the electrosurgical generator, all of the power travels through any alternate grounded paths, such as through the monitoring electrodes, the surgeon and/or the surgical table or perhaps through the handpiece switch. Severe
5 burns are a possible result.

In an effort to reduce the risks associated with the ground referenced electrosurgical generators, the power output circuit of the electrosurgical generator was isolated from any other ground. Output isolated electrosurgical generators were a significant step in reducing the risks associated with alternate path burns, because
10 the electrosurgical energy exiting the patient was more likely to flow through the dispersive electrode to complete the circuit and not through any other ground referenced points when returning to the electrosurgical generator. If the generator connection to the dispersive electrode became disconnected, a significant portion of the electrosurgical energy flow from the electrosurgical generator would stop.

Although isolated output electrosurgical generators was an improvement over
15 the previous ground referenced units, a problem remained because the isolation from ground was not always perfect. At the relatively high frequencies of electrosurgical current, e.g., 500 kiloHertz to 1 megaHertz, stray capacitance to ground allows another ground referenced path. Furthermore, the amount of stray capacitance
20 required to create this other significant path for ground referenced energy flow is not great. Although alternate paths of energy flow are less than those flowing if the electrosurgical generator was ground referenced, a potential exists for significant patient and alternate path burns. Consequently, adequate spacing of the switch contacts and insulation thereof is essential to safe operation.

25 Therefore the switch in the handpiece is frequently isolated so that switching the full energy delivered by the electrode is not across the contacts thereof. Various techniques including optocoupling, low power slave circuits and the like are used. Valleylab of Boulder, Colorado, the assignee, of the present disclosure has manufactured and sold many handpieces of various styles and types and has several
30 United States patents and applications including, 3,801,766; 4,827,927; 5,015,227; Des 287,879. Against this background and with an appreciation of the problem of accurately and automatically manufacturing a switch, further significant improvements and advancements in the control of electrosurgical energy, particularly

during initiation and termination of electrosurgery, are required. Described herein are a method its tool and a product produced thereby not found in the literature or practiced in the field. The literature is of interest for its teachings of the knowledge of skilled artisans at the time of this invention.

5

SUMMARY OF THE INVENTION

A switch for an electrosurgical handpiece preferably has a plurality of contacts and a cable having a plurality of individually insulated separate electrical conductors each with a conductive core surrounded by a dielectric. An insulating switch base of a dielectric material is generally planar in shape. The insulating switch base may include a top and bottom larger than an edge surrounding thereabout. Configured openings may extend at least through the top of the insulating switch base and at least one edge thereof. The configured openings may each be ready to receive at least one of the insulated separate conductors.

10
15
20
A section within each configured opening might be located to redirect each insulated separate conductor when driven into to its respective configured openings to locate and support the insulated separate conductors within the insulating switch base after forcing each insulated separate conductor to bend into the section of its respective configured opening. A switch lead frame of an electrical conductor is preferably formed to include proximal ends bent to conjugate with configured openings. Each proximal end may have an insulation displacement connector.

25
30
A resilient member may be centered on the switch lead frame as a moveable contact generally through the plane of the top from one stable position to another position upon application of force on the member and generally normal to the top. The member is preferably conductively associated with one of the insulation displacement connectors and extends distally from at least one proximal end. A contoured arm on the lead frame is most preferably distal of but conductive with another insulation displacement connector. The contoured arm may be positionable adjacent the resilient member beneath the top as an opposed contact. The contoured arm spaced from the resilient member in a normally switch open condition is preferably capable of momentary engagement by the resilient member when in a switch closed position.

The frangible area on each switch lead frame is between the member and the contoured arm. The frangible area may be arranged to carry together the resilient member and the contoured arm. A common terminal on the lead frame preferably juts distally from the members as a single connection. The common terminal may
5 connect to an electrode of the electrosurgical handpiece. Several recesses in the top of the insulating switch base each may support and retain one switch lead frame with its member and contoured arm in position to be normally open a preset distance of switch travel but capable of engagement therebetween to complete conductive connection therethrough. A raised dimple on each contoured arm might preferably
10 engage within the recesses and secure the position of the contoured arm relative to the member as a switch gap. A restriction in each recess may be near its respective configured opening for passage of each contoured arm. An interference channel may extend cantilever from the edge of the insulating switch base near the configured openings to hold the cable relative to the configured openings. The interference
15 channel may be dimensioned to squeeze the cable after insertion therein and might be a strain relief. An aperture is preferred in the surface of each insulation displacement connector. A slot on each insulation displacement connector preferably opens downwardly toward the bottom of the insulating switch base for receiving one insulated separate conductor. The slot is preferably of a width so as to move the
20 insulation and make electrical connection between the insulation displacement connector and the conductive core of the insulated separate conductor.

A pair of cooperating barbs is preferably angled outwardly from each insulation displacement connector to secure within its configured opening upon installation after aligning each insulation displacement connector with its configured
25 opening and seating the switch lead frame within its recess and severing the frangible area. Passages may be positioned in the insulating switch base beneath the frangible areas to cooperate and permit severing. An insulating membrane is most preferably attached from edge to edge over the seated switch lead frame positioned within the recesses of the insulating switch base. A molded encasement is
30 preferably applied to the bottom and edges of the insulating switch base and over portions of the membrane near the edges leaving at least the membrane over the member unencased.

A method of assembling a switch having a plurality of contacts in an automated process includes providing a cable having a plurality of individually insulated separate electrical conductors. It is preferred that the method has the step of having an insulating switch base prepared of a dielectric material and with
5 configured openings to receive at least one of the insulated separate conductors. The step of driving the insulated separate conductors into the configured openings to locate and support the insulated separate conductors within the insulating switch base after forcing each insulated separate conductor to bend into a section of its respective configured opening is preferably included. The method may include the
10 step of pressing the cable near the insulated separate conductors into an interference channel on the insulating switch base which channel acts as a strain relief. The step of forming a switch lead frame to include at least one pair of opposed contacts carried together as a unit and having at least two insulation displacement connectors may also be included. The further step of locating recesses in the top of the
15 insulating switch base to support and retain switch lead frame opposed contacts in position to be normally open but capable of completing electrically conductive connection therebetween may be a part of the method. Installing the switch lead frame on the insulating switch base by aligning the insulation displacement connectors with configured openings and the opposed contacts with the recesses
20 is another preferred step.

The method may include the step of guiding the insulation displacement connectors into the configured openings for perpendicular communication with each insulated separate conductors. The step of seating the switch lead frame into the insulating switch base for conjugating the insulation displacement connectors within
25 the configured openings and setting the gap between the opposed contacts within the recesses is preferred. The step of displacing the insulation on the insulated separate conductors with the respective insulation displacement connector while at substantially the same time separating the plurality of contacts by severing interconnecting frangible areas of the switch lead frame is another part of the
30 method.

The method may have the added step of separating conjoined switch lead frames is performed while severing the frangible areas. The method may also include the added step of attaching an insulating membrane over the seated switch lead

frame and insulating switch base. The method might have the added step of trimming excess insulated separate conductors to prevent protrusion from the insulating switch base. The method may include the added step of encasing the assembled switch having a plurality of contacts in an insulator.

5 A tool for the assembly of an insulating switch base and a switch lead frame may preferably include a support to position and retain the insulating switch base bottom in alignment to receive the switch lead frame. An inserter for forcing each separate insulated conductor into its respective configured opening causing the separate insulated conductors to bend into a section of its respective configured
10 opening might be provided. The inserter may have a holder proximal of the insulating switch base for application of controlled force to the separate insulated conductors during insertion. A translating carrier preferably locates the switch lead frame relative to and in alignment with recesses through the insulating switch base top.

 A moveable tool stationed over the translating carrier is preferably able to
15 engage selective portions of the switch lead frame for controlled movement thereof toward the recesses. The moveable tool may include lugs for engaging apertures on the insulation displacement connectors to drive each insulation displacement connectors into its configured opening and chisels for severing frangible areas when applied over and then into passages on the insulating switch base. The moveable
20 tool most preferably has preset protrubrances for engaging and setting the contoured arms upon the seating of the switch lead frame within the insulating switch base so that a raised dimple is engaged with the recess to set the gap of the switch.

BRIEF DESCRIPTION OF THE DRAWINGS

25 Figure 1 is an exploded view of the tool and switch in perspective to illustrate the assembly method and the interaction of the tool and switch lead frame and insulating base.

 Figure 2 is an side view in cross section of the fully assembled switch with its over molded encasement as would be seen along line 2-2 in Figure 1.

30 Figure 3 is a partial side view in cross section of the switch as assembled and as seen along line 3-3 of Figure 1.

Figure 4 is a perspective view of an alternate version of the switch lead frame wherein there is a plurality of contacts set in line as opposed to side by side which is the arrangement of Figure 1.

5

DETAILED DESCRIPTION OF THE INVENTION

A switch 10 for an electrosurgical handpiece 11 has a plurality of contacts 12 and a cable 13 having a plurality of individually insulated separate electrical conductors 14 each with a conductive core 15 surrounded by a dielectric. An insulating switch base 16 of a dielectric material is generally planar in shape. The
10 insulating switch base 16 includes a top 17 and bottom 18 and an edge 19 surrounding thereabout. Configured openings 20 extend at least through the top 17 of the insulating switch base 16 and at least one edge 19 thereof. The configured openings 20 each is ready to receive at least one of the insulated separate conductors 14.

15

A section 21, see Figure 2, within each configured opening 20 is located to redirect each insulated separate conductor 14 when driven into to its respective configured opening 20 to locate and support the insulated separate conductor 14 within the insulating switch base 16 after forcing each insulated separate conductor 14 to bend into the section 21 of its respective configured opening 20. A switch
20 lead frame 22 in Figures 1, 2 and 3 and 23 in Figure 4 of an electrical conductor is formed to include proximal ends 24 bent to conjugate with configured openings 20. Each proximal end 24 has an insulation displacement connector 25. The switch lead frame 22 can be used in a progressive operation of any conductive metal by stamping but is preferably beryllium copper.

25

A resilient member 26 in the form of a leaf spring is centered on the switch lead frame 22 as a moveable contact 12 generally through the plane of the top 17 from one stable position to another position upon application of force on the member 26 directed generally normal to the top 17. The member 26 is conductively associated with one of the insulation displacement connectors 25 and extends
30 distally from at least one proximal end 24. A contoured arm 27 on the lead frame 22 is distal of but conductive with another insulation displacement connector 25. The contoured arm 27 is positionable adjacent the resilient member 26 beneath the top 17 with its opposed contact 12. The contoured arm 27 is spaced from the

resilient member 26 in a normally switch open condition and is capable of momentary engagement by the resilient member 26 when in its switch closed position.

A frangible area 28 on each switch lead frame 22 is between the member 26
5 and the contoured arm 27. The frangible area 28 is arranged to carry together the resilient member 26 and the contoured arm 27. A common terminal 29 on the lead frame 22 juts distally from the members 26 as a single connection. The common terminal 29 connects to an electrode (not shown) of the electrosurgical handpiece 11. Several recesses 30 in the top 17 of the insulating switch base 16 each
10 supports and retains one switch lead frame 22 with its member 26 and contoured arm 27 in position to be normally open a preset distance of switch travel but capable of engagement therebetween to complete conductive connection therethrough. A raised dimple 31 on each contoured arm 27 engages within its recess 30 and secures the position of the contoured arm 27 relative to the member 26 as a switch
15 gap. A restriction 32 in Figures 1 and 2 in each recess 30 is near its respective configured opening 20 for passage of each contoured arm 27. An interference channel 33 extends cantilever from the edge 19 of the insulating switch base 16 near the configured openings 20 to hold the cable 13 relative to the configured openings 20. The interference channel 33 is dimensioned to squeeze the cable 13
20 after insertion therein and is a strain relief. An aperture 34 is in the surface of each insulation displacement connector 25. A slot 35 on each insulation displacement connector 25 in Figure 1 opens downwardly toward the bottom 18 of the insulating switch base 16 for receiving one insulated separate conductor 14. The slot 35 is of a width so as to move the insulation and make electrical connection between the
25 insulation displacement connector 25 and the conductive core 15 of the insulated separate conductor 14.

A pair of cooperating barbs 36 is angled outwardly from each insulation displacement connector 25 to secure within its configured opening 20 upon installation after aligning each insulation displacement connector 25 with its
30 configured opening 20 and seating the switch lead frame 22 within the recesses 30 and severing the frangible area 28. Passages 37 are positioned in the insulating switch base 16 beneath the frangible areas 28 cooperate to permit severing. An insulating membrane 38 in Figure 2 is attached from edge 19 to edge 19 over the

seated switch lead frame 22 positioned within the recesses 30 of the insulating switch base 16. A molded encasement 39 is applied to the bottom 18 and edges 19 of the insulating switch base 16 and over portions of the membrane 38 near the edges 19 leaving at least the membrane 38 over the member 26 unencased.

5 A method of assembling a switch 10 having a plurality of contacts 12 in an automated process includes providing a cable 13 having a plurality of individually insulated separate electrical conductors 14. The method has the step of having an insulating switch base 16 prepared of a dielectric material and with configured openings 20 to receive at least one of the insulated separate conductors 14. The
10 step of driving the insulated separate conductors 14 into the configured openings 20 to locate and support the insulated separate conductors 14 within the insulating switch base 16 after forcing each insulated separate conductor 14 to bend into a section 21 of its respective configured opening 20 is included. The method includes the step of pressing the cable 13 near the insulated separate conductors 14 into an
15 interference channel 33 on the insulating switch base 16 which channel 33 acts as a strain relief. The step of forming a switch lead frame 22 to include at least one pair of opposed contacts 12 carried together as a unit and having at least two insulation displacement connectors 25 is included. The further step of locating recesses 30 in the top 17 of the insulating switch base 16 to support and retain
20 switch lead frame 22 opposed contacts 12 in position to be normally open but capable of completing electrically conductive connection therebetween is a part of the method. Installing the switch lead frame 22 on the insulating switch base 16 by aligning the insulation displacement connectors 25 with configured openings 20 and the opposed contacts 12 with the recesses 30 is another step.

25 The method has the step of guiding the insulation displacement connectors 25 into the configured openings 20 for perpendicular communication with each insulated separate conductors 14. The step of seating the switch lead frame 22 into the insulating switch base 16 for conjugating the insulation displacement connectors 25 within the configured openings 20 and setting the gap between the opposed
30 contacts 12 within the recesses 30 is followed. The step of displacing the insulation on the insulated separate conductors 14 with the respective insulation displacement connector 25 while at substantially the same time separating the plurality of contacts

12 by severing interconnecting frangible areas 28 of the switch lead frame 22 is another part of the method.

The method has the added step of separating conjoined switch lead frames 22 is preformed while severing the frangible areas 28. The method includes the added step of attaching an insulating membrane 38 over the seated switch lead frame 22 and insulating switch base 16. The method has the added step of trimming excess insulated separate conductors 14 to prevent protrusion from the insulating switch base 16. The method includes the added step of encasing the assembled switch 10 having a plurality of contacts 12 in an insulator.

A moveable tool 40 for the assembly of an insulating switch base 16 and a switch lead frame 22 includes a support 41 to position and retain the insulating switch base 16 bottom 18 in alignment to receive the switch lead frame 22. An inserter 42 for forcing each separate insulated conductor 14 in Figure 3 into its respective configured opening 20 causing the separate insulated conductors 14 to bend into a section 21 of its respective configured opening 20 is provided. The inserter 42 has a holder 43 proximal of the insulating switch base 16 for application of controlled force to the separate insulated conductors 14 during insertion. A translating carrier 44 locates the switch lead frame 22 relative to and in alignment with recesses 30 in the insulating switch base top 17.

Moveable tool 40 in Figure 1, stationed over the translating carrier 43, is able to engage selective frangible areas 28 of the switch lead frame 22 for controlled movement thereof toward the passages 37. The moveable tool 40 includes lugs 45 for engaging apertures 34 on the insulation displacement connectors 25 to drive each insulation displacement connector 25 into its configured opening 20 and chisels 46 for severing frangible areas 28 when applied over and then into passages 37 on the insulating switch base 16. The moveable tool 40 has preset protrubrances 47 for engaging and setting the contoured arms 27 upon the seating of the switch lead frame 22 within the insulating switch base 16 so that the raised dimple 31 is engaged with the recess 30 to set the gap of the switch 10.

As used herein and throughout the term distal and variations thereof means near the patient and conversely the term proximal and variations thereof means away from the patient, i.e. toward the operating site. Similarly, the terms top and bottom as used in this disclosure are merely with respect to the orientation shown

throughout the figures. It should be appreciated that the selection of top and bottom although the proper terms for the anticipated orientation of the switch during its typical usage are not limiting but are merely for purposes of description of the relative relationship of the preferred embodiment. Skilled artisans will no doubt
5 understand how the invention can be practiced in many different way once the disclosure herein is appreciated.

5

What is claimed is:

1. A switch 10 with a plurality of contacts 12 comprising:

a cable 13 having a plurality of individually insulated separate electrical conductors 14 each with a conductive core 15 surrounded by a dielectric;

an insulating switch 10 base of a dielectric material and generally planar in shape, the insulating switch base 16 with a top 17 and bottom 18 larger than an edge 19 surrounding thereabout;

configured openings 20 extending at least through the top 17 of the insulating switch base 16 and at least one edge 19 thereof, the configured openings 20 each ready to receive at least one of the insulated separate conductors;

15 a section 21 within each configured opening located to redirect each insulated separate conductor when driven into to its respective configured openings 20 to locate and support 41 the insulated separate conductors within the insulating switch base 16 after forcing each insulated separate conductor to bend into the section 21 of its respective configured opening;

20 a switch 10 lead frame 22 of an electrical conductor formed to include proximal ends 24 bent to conjugate with configured openings 20, each proximal end having an insulation displacement connectors 25;

a resilient member 26 centered on the switch 10 lead frame 22 as a moveable contact generally through the plane of the top 17 from one stable position to another position upon application of force on the member and generally normal to the top 17, the member conductively associated with one of the insulation displacement connectors 25 and extending distally from at least one proximal end;

25 a contoured arm 27 on the lead frame 22 and distal of but conductive with another insulation displacement connector 25, the contoured arm 27 positionable adjacent the resilient member 26 beneath the top 17 as an opposed contact. the contoured arm 27 spaced from the resilient member 26 in a normally switch 10 open condition but capable of momentary engagement by the resilient member 26 when in a switch 10 closed position;

30 a frangible area 28 on each switch 10 lead frame 22 between the member and the contoured arm 27, the frangible area 28 arranged to carry together the resilient member 26 and the contoured arm 27;

35

several recesses 30 in the top 17 of the insulating switch base 16 each formed to support 41 and retain one switch 10 lead frame 22 with its member and contoured arm 27 in position to be normally open a preset distance of switch 10 travel but capable of engagement therebetween to complete conductive connection therethrough;

a slot 35 on each insulation displacement connector 25, each slot 35 open downwardly toward the bottom 18 of the insulating switch base 16 for receiving one insulated separate conductor, the slot 35 of a width so as to move the insulation and make electrical connection between the insulation displacement connector 25 and the conductive core 15 of the insulated separate conductor, and

a pair of cooperating barbs 36 angled outwardly from each insulation displacement connector 25 to secure within its configured opening upon installation after aligning each insulation displacement connector 25 with its configured opening and seating the switch 10 lead frame 22 within the recesses 30 and severing the frangible area 28.

2. The switch 10 of Claim 1 wherein each insulation displacement connector 25 includes an aperture 34 in the surface thereof.

3. The switch 10 of Claim 1 wherein an interference channel 33 extends cantilever from the edge 19 of the insulating switch base 16 near the configured openings 20 to hold the cable 13 relative to the configured openings 20, the interference channel 33 dimensioned to squeeze the cable 13 after insertion therein and be a strain relief.

4. The switch 10 of Claim 1 wherein a common terminal 29 on the lead frame 22 juts distally from the members as a single connection.

5. The switch 10 of Claim 4 wherein the common terminal 29 is connected to an electrode of an electrosurgical handpiece 11.

6. The switch 10 of Claim 1 wherein an insulating membrane 38 is attached from edge 19 to edge 19 over the seated switch 10 lead frame 22 positioned within the recesses 30 of the insulating switch base 16.

7. The switch 10 of Claim 6 wherein a molded encasement 39 is applied to the bottom 18 and edges 19 of the insulating switch base 16 and over portions of the membrane near the edges 19 leaving at least the membrane over the member unencased.

8. The switch 10 of Claim 1 wherein passages 37 positioned in the insulating switch base 16 beneath the frangible areas 28 cooperate to permit severing.

9. The switch 10 of Claim 1 wherein each contoured arm 27 has a raised
5 dimple 31 to engage within the recesses 30 and secure the position of the contoured arm 27 relative to the member as a switch 10 gap.

10. The switch 10 of Claim 1 wherein each recess near its respective configured opening includes a restriction 32 through which each contoured arm 27 passes.

10 11. A switch 10 for an electrosurgical handpiece 11, the switch 10 having a plurality of contacts 12 comprising:

a cable 13 having a plurality of individually insulated separate electrical conductors 14 each with a conductive core 15 surrounded by a dielectric;

15 an insulating switch base 16 of a dielectric material and generally planar in shape, the insulating switch base 16 with a top 17 and bottom 18 larger than an edge 19 surrounding thereabout;

configured openings 20 extending at least through the top 17 of the insulating switch base 16 and at least one edge 19 thereof, the configured openings 20 each ready to receive at least one of the insulated separate conductors;

20 a section 21 within each configured opening located to redirect each insulated separate conductor when driven into to its respective configured openings 20 to locate and support 41 the insulated separate conductors within the insulating switch base 16 after forcing each insulated separate conductor to bend into the section 21 of its respective configured opening;

25 a switch 10 lead frame 22 of an electrical conductor formed to include proximal ends 24 bent to conjugate with configured openings 20, each proximal end having an insulation displacement connectors 25;

30 a resilient member 26 centered on the switch 10 lead frame 22 as a moveable contact generally through the plane of the top 17 from one stable position to another position upon application of force on the member and generally normal to the top 17, the member conductively associated with one of the insulation displacement connectors 25 and extending distally from at least one proximal end;

a contoured arm 27 on the lead frame 22 and distal of but conductive with another insulation displacement connector 25, the contoured arm 27 positionable adjacent the resilient member 26 beneath the top 17 as an opposed contact, the contoured arm 27 spaced from the resilient member 26 in a normally switch 10 open
5 condition but capable of momentary engagement by the resilient member 26 when in a switch 10 closed position;

a frangible area 28 on each switch 10 lead frame 22 between the member and the contoured arm 27, the frangible area 28 arranged to carry together the resilient member 26 and the contoured arm 27;

10 a common terminal 29 on the lead frame 22 juts distally from the members as a single connection, the common terminal 29 connects to an electrode of the electrosurgical handpiece 11;

several recesses 30 in the top 17 of the insulating switch base 16 each formed to support 41 and retain one switch 10 lead frame 22 with its member and
15 contoured arm 27 in position to be normally open a preset distance of switch 10 travel but capable of engagement therebetween to complete conductive connection therethrough;

a raised dimple 31 on each contoured arm 27 to engage within its recess to secure the position of the contoured arm 27 relative to the member as a switch 10
20 gap;

a restriction 32 in each recess near its respective configured opening for passage of each contoured arm 27;

an interference channel 33 extends cantilever from the edge 19 of the insulating switch base 16 near the configured openings 20 to hold the cable 13
25 relative to the configured openings 20, the interference channel 33 dimensioned to squeeze the cable 13 after insertion therein and be a strain relief;

an aperture 34 in the surface of each insulation displacement connector 25;

a slot 35 on each insulation displacement connector 25, each slot 35 open downwardly toward the bottom 18 of the insulating switch base 16 for receiving one
30 insulated separate conductor, the slot 35 of a width so as to move the insulation and make electrical connection between the insulation displacement connector 25 and the conductive core 15 of the insulated separate conductor;

a pair of cooperating barbs 36 angled outwardly from each insulation displacement connector 25 to secure within its configured opening upon installation after aligning each insulation displacement connector 25 with its configured opening and seating the switch 10 lead frame 22 within the recesses 30 and severing the
5 frangible area 28;

passages 37 positioned in the insulating switch base 16 beneath the frangible areas 28 cooperate to permit severing;

an insulating membrane 38 is attached from edge 19 to edge 19 over the seated switch 10 lead frame 22 positioned within the recesses 30 of the insulating
10 switch base 16, and

a molded encasement 39 is applied to the bottom 18 and edges 19 of the insulating switch base 16 and over portions of the membrane near the edges 19 leaving at least the membrane over the member unencased.

12. A method of assembling a switch 10 having a plurality of contacts 12
15 in an automated process including the following steps:

providing a cable 13 having a plurality of individually insulated separate electrical conductors 14;

having an insulating switch base 16 prepared of a dielectric material and with configured openings 20 to receive at least one of the insulated separate conductors;

20 driving the insulated separate conductors into the configured openings 20 to locate and support 41 the insulated separate conductors within the insulating switch base after forcing each insulated separate conductor to bend into a section 21 of its respective configured opening;

pressing the cable 13 near the insulated separate conductors into an
25 interference channel 33 on the insulating switch base 16 which channel acts as a strain relief;

forming a switch 10 lead frame 22 to include at least one pair of opposed contacts 12 carried together as a unit and having at least two insulation displacement connectors 25;

30 locating recesses 30 in the top 17 of the insulating switch base 16 to support 41 and retain switch 10 lead frame 22 opposed contacts 12 in position to be normally open but capable of completing electrically conductive connection therebetween;

installing the switch 10 lead frame 22 on the insulating switch base 16 by aligning the insulation displacement connectors 25 with configured openings 20 and the opposed contacts 12 with the recesses 30;

5 guiding the insulation displacement connectors 25 into the configured openings 20 for perpendicular communication with each insulated separate conductors;

seating the switch 10 lead frame 22 into the insulating switch base 16 for conjugating the insulation displacement connectors 25 within the configured openings 20 and setting the gap between the opposed contacts 12 within the
10 recesses 30, and

displacing the insulation on the insulated separate conductors with the respective insulation displacement connector 25 while at substantially the same time separating the plurality of contacts 12 by severing interconnecting frangible areas 28 of the switch 10 lead frame 22.

15 13. The method of Claim 12 wherein the added step of separating conjoined switch 10 lead frames 22 is preformed while severing the frangible areas 28.

14. The method of Claim 12 wherein the added step of attaching an insulating membrane 38 over the seated switch 10 lead frame 22 and insulating
20 switch base 16.

15. The method of Claim 12 wherein the added step of trimming excess insulated separate conductors to prevent protrusion from the insulating switch base 16.

16. The method of Claim 12 wherein the added step of encasing the
25 assembled switch 10 having a plurality of contacts 12 in an insulator.

17. A tool for the assembly of an insulating switch base 16 and a switch 10 lead frame 22 comprising;

a support 41 to position and retain the insulating switch base 16 bottom 18 in alignment to receive the switch 10 lead frame 22;

30 an inserter 42 for forcing each separate insulated conductor into its respective configured opening causing the separate insulated conductors to bend into a section 21 of its respective configured opening, the inserter 42 having a holder 43 proximal

of the insulating switch base 16 for application of controlled force to the separate insulated conductors during insertion;

a translating carrier 44 to locate the switch 10 lead frame 22 relative to and in alignment with recesses 30 through the insulating switch base 16 top 17, and

5 a moveable tool 40 stationed over the translating carrier 44 and able to engage selective frangible areas 28 of the switch 10 lead frame 22 for controlled movement thereof toward the passages 37, the moveable tool 40 including lugs 45 for engaging apertures 34 on the insulation displacement connectors 25 to drive each insulation displacement connectors 25 into its configured opening and chisels
10 46 for severing frangible areas 28 when applied over and then into passages 37 on the insulating switch base 16, the moveable tool 40 having preset protrubances for engaging and setting the contoured arms 27 upon the seating of the switch 10 lead frame 22 within the insulating switch base 16 so that a raised dimple 31 is engaged with the recess to set the gap of the switch 10.

15

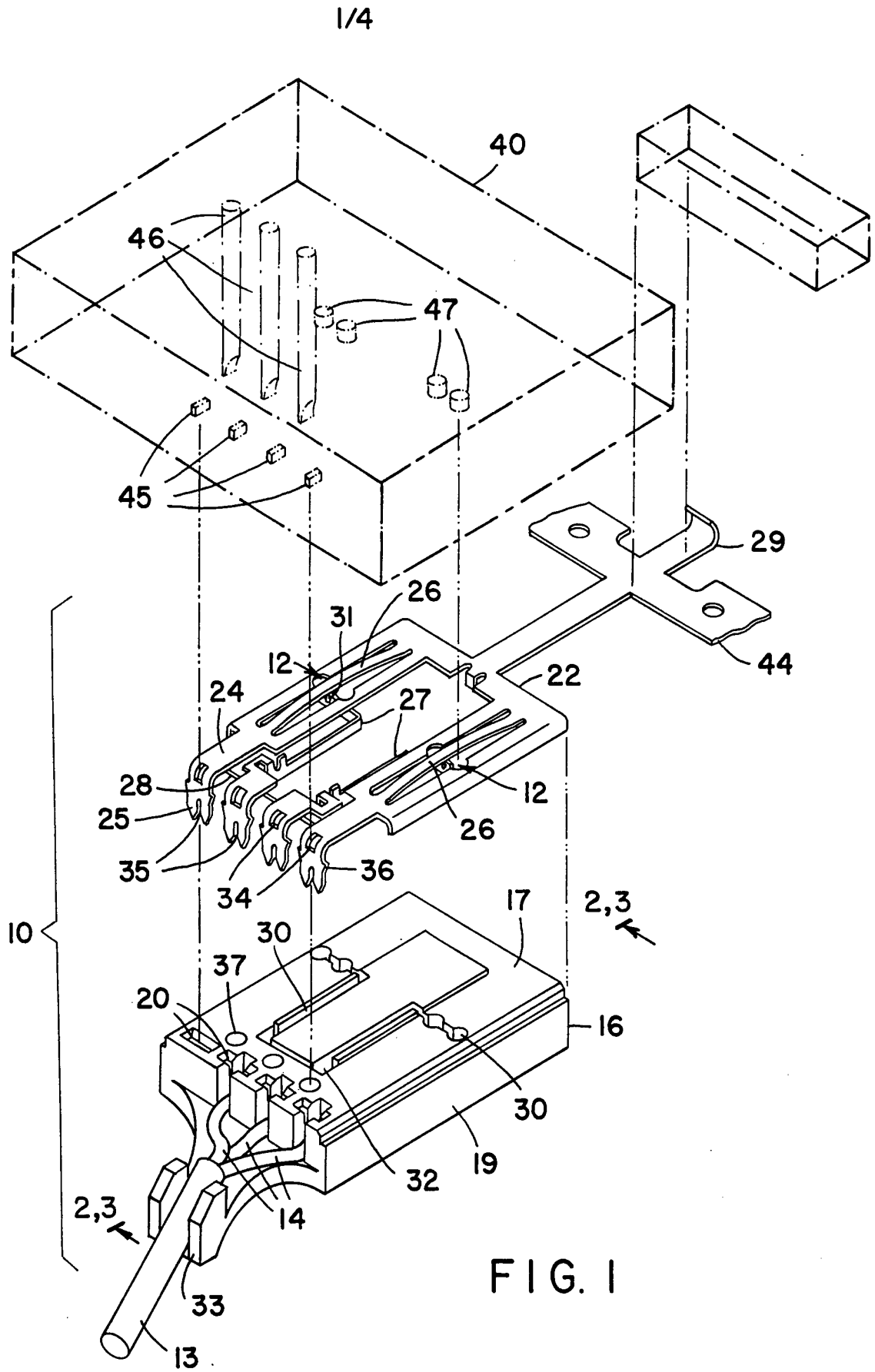

2/4

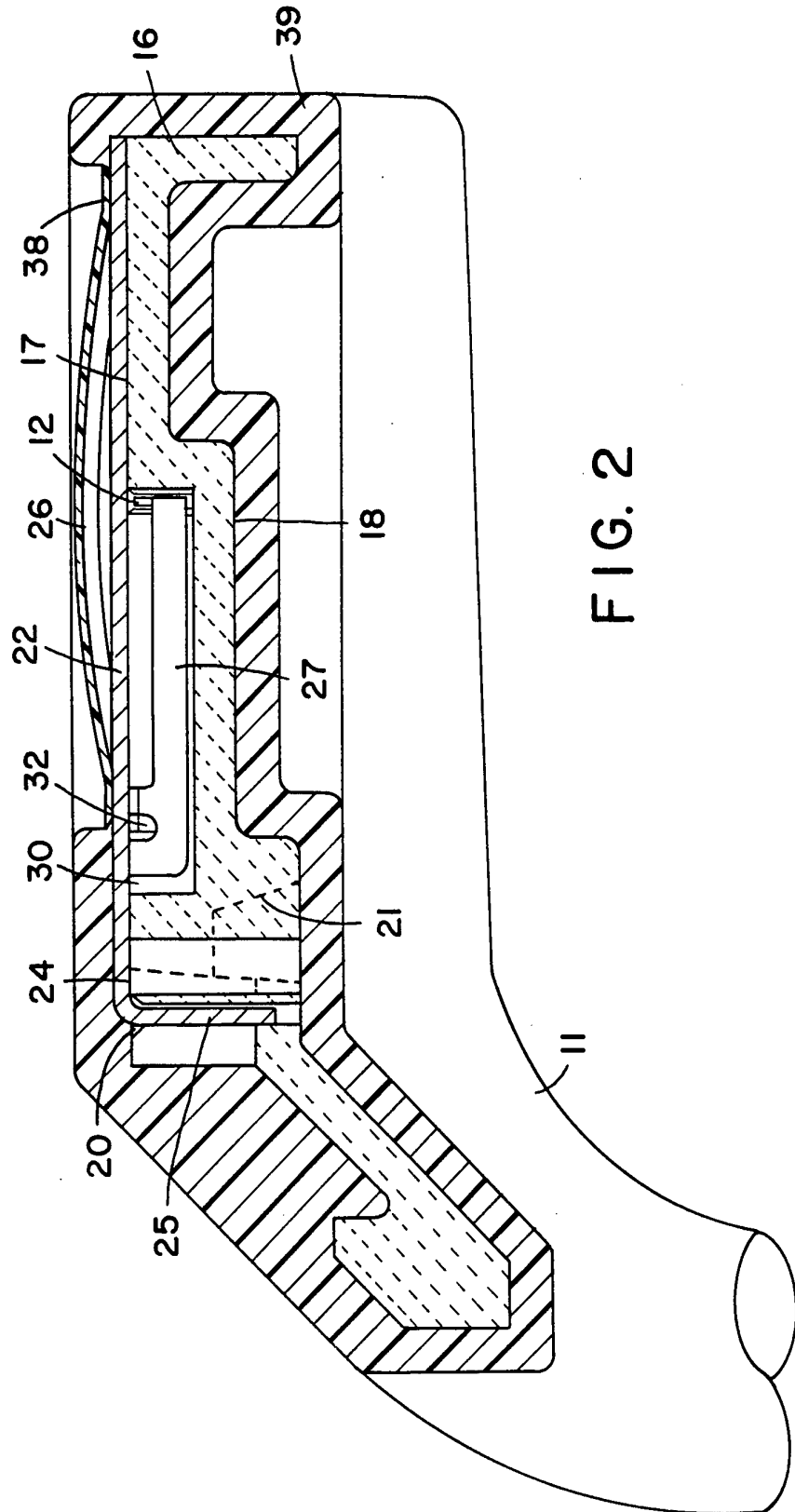

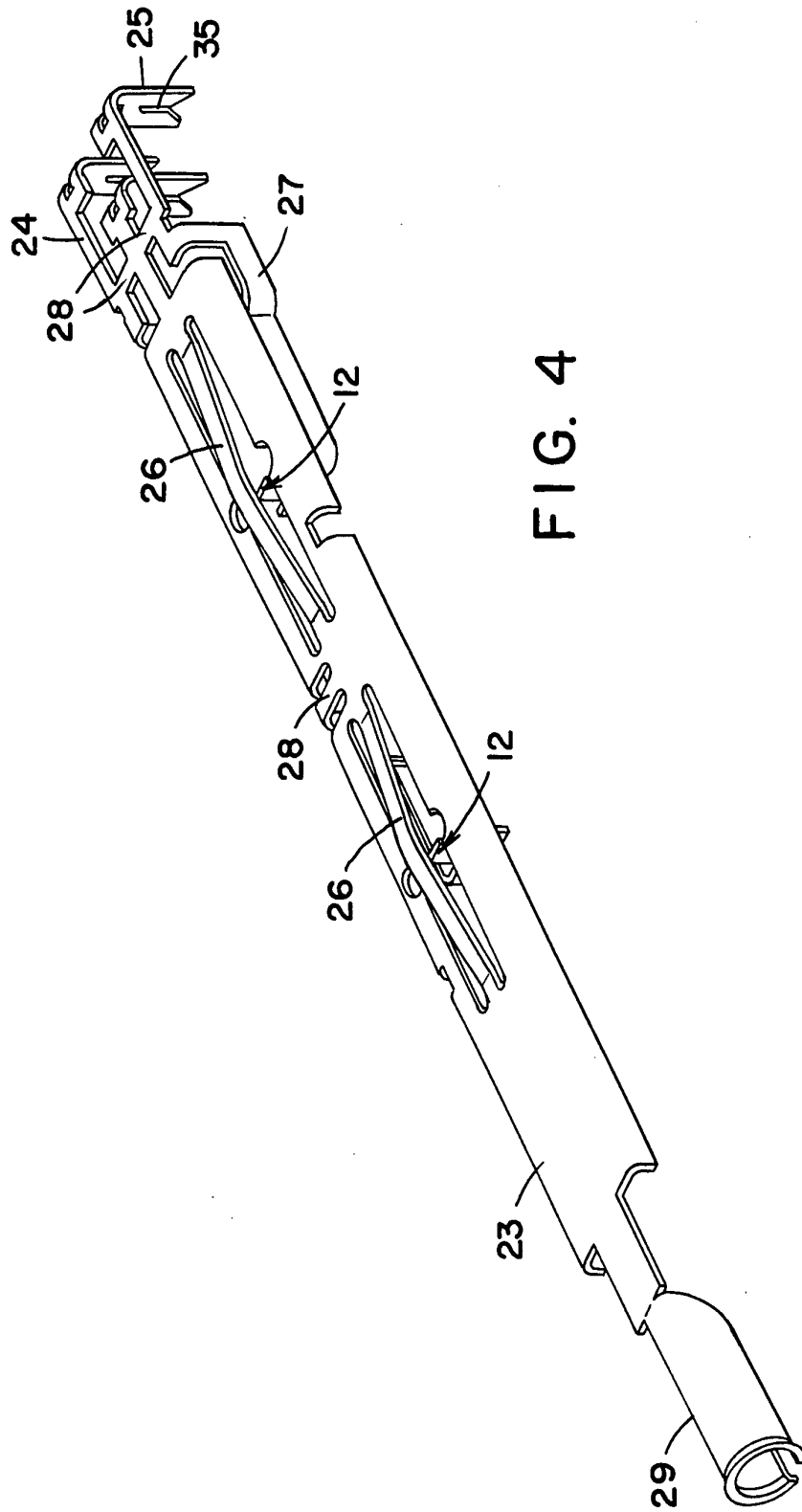

FIG. 4

INTERNATIONAL SEARCH REPORT

International Application No
PCT/IB 95/00132

A. CLASSIFICATION OF SUBJECT MATTER
IPC 6 H01H11/00 H01H1/58 H01H9/06

According to International Patent Classification (IPC) or to both national classification and IPC

B. FIELDS SEARCHED

Minimum documentation searched (classification system followed by classification symbols)
IPC 6 H01H

Documentation searched other than minimum documentation to the extent that such documents are included in the fields searched

Electronic data base consulted during the international search (name of data base and, where practical, search terms used)

C. DOCUMENTS CONSIDERED TO BE RELEVANT

Category*	Citation of document, with indication, where appropriate, of the relevant passages	Relevant to claim No.
A	FR,A,2 250 191 (AMP INC) 30 May 1975 see page 3, line 14 - page 4, line 34 ---	1
A	FR,A,2 687 835 (DAV) 27 August 1993 see page 6, line 1 - page 11, line 9 ---	1
A	US,A,4 427 006 (NOTTKE JAMES E) 24 January 1984 see abstract ---	1,12
A	US,A,4 032 738 (ESTY JANET M ET AL) 28 June 1977 see abstract ---	1,12
A	US,A,3 801 766 (MORRISON C) 2 April 1974 cited in the application see abstract -----	1,12

Further documents are listed in the continuation of box C.

Patent family members are listed in annex.

* Special categories of cited documents :

- *A* document defining the general state of the art which is not considered to be of particular relevance
- *E* earlier document but published on or after the international filing date
- *L* document which may throw doubts on priority claim(s) or which is cited to establish the publication date of another citation or other special reason (as specified)
- *O* document referring to an oral disclosure, use, exhibition or other means
- *P* document published prior to the international filing date but later than the priority date claimed

- *T* later document published after the international filing date or priority date and not in conflict with the application but cited to understand the principle or theory underlying the invention
- *X* document of particular relevance; the claimed invention cannot be considered novel or cannot be considered to involve an inventive step when the document is taken alone
- *Y* document of particular relevance; the claimed invention cannot be considered to involve an inventive step when the document is combined with one or more other such documents, such combination being obvious to a person skilled in the art.
- *&* document member of the same patent family

Date of the actual completion of the international search

29 May 1995

Date of mailing of the international search report

2. 06. 95

Name and mailing address of the ISA
 European Patent Office, P.B. 5818 Patentlaan 2
 NL - 2280 HV Rijswijk
 Tel. (+ 31-70) 340-2040, Tx. 31 651 epo nl,
 Fax: (+ 31-70) 340-3016

Authorized officer

Libberecht, L

INTERNATIONAL SEARCH REPORT

Information on patent family members

Internat. Application No PCT/IB 95/00132
--

Patent document cited in search report	Publication date	Patent family member(s)	Publication date
FR-A-2250191	30-05-75	US-A- 3882296	06-05-75
		AT-B- 336692	25-05-77
		AU-A- 7442774	29-04-76
		BE-A- 821570	28-04-75
		CA-A- 1017779	20-09-77
		CH-A- 576698	15-06-76
		DE-A- 2449950	07-05-75
		GB-A- 1480262	20-07-77
		JP-A- 50074781	19-06-75
		NL-A- 7413595	07-05-75
		SE-B- 395074	25-07-77
SE-A- 7413881	06-05-75		
FR-A-2687835	27-08-93	NONE	
US-A-4427006	24-01-84	NONE	
US-A-4032738	28-06-77	NONE	
US-A-3801766	02-04-74	NONE	