

STUDENT PERFORMANCE REPORT

STUDENT NAME
K N CHANDANA JAHNAVI

STUDENTS EVALUATED
64

STUDENT MARKS
106.25

TEST NAME
IGP TEST 8

LAST UPDATE
Apr 16, 2024

TEST DATE
Aug 19, 2023

STUDENT RANK
4

ALL THE DATA IN CHARTS AND TABLES BELOW IS DYNAMIC IN NATURE AND WILL KEEP GETTING UPDATED AS MORE STUDENTS SUBMIT THEIR PAPER

TEST PROFILE

PAPER: All | SUBJECTS: All | DIFFICULTY LEVEL: All | TYPE OF QUESTION: All

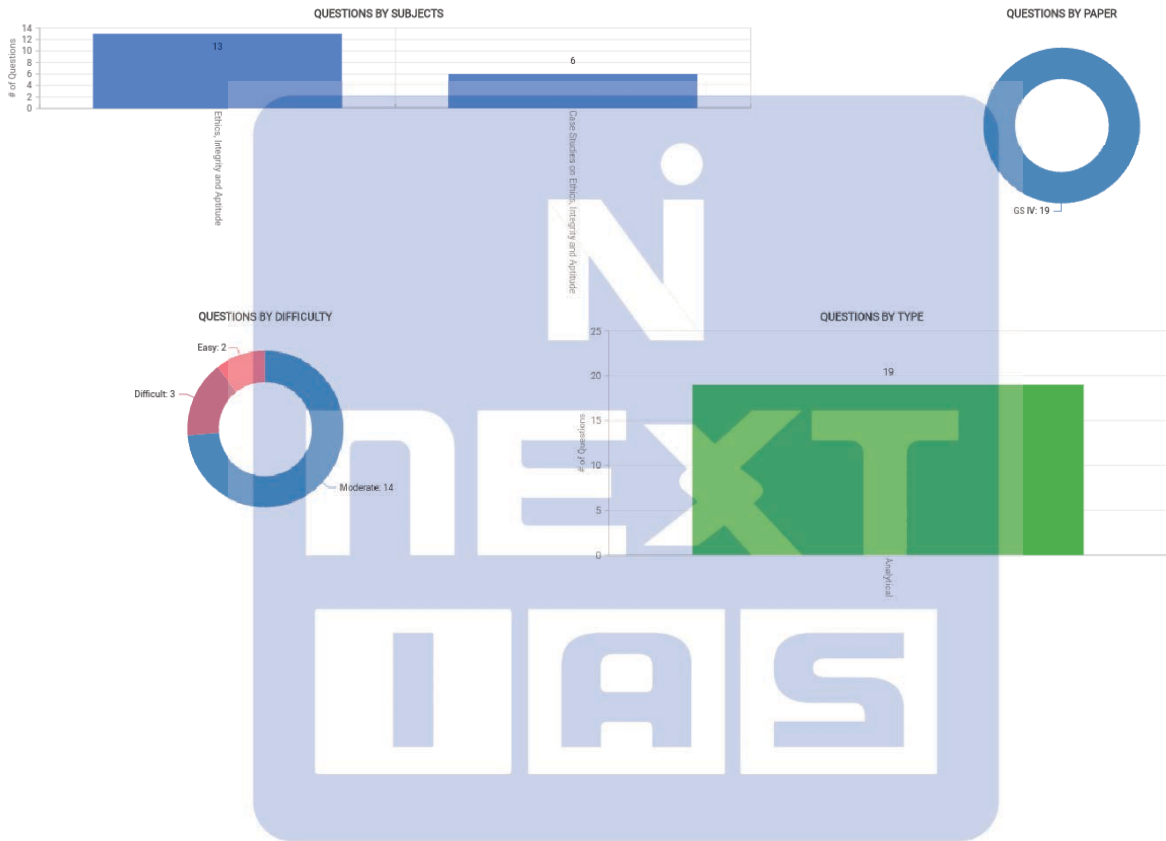

Questions in the Test

ID	QUESTION	PAPER	SUBJECT	TYPE	DIFFICULTY	MARKS
Q1	"The State took taxes from the people only to ensure their prosperity in return like the sun takes m...	GS IV	Ethics, Integrity and Aptitude	Analytical	Moderate	10
Q2	Public service takes place in a bureaucratic structure with clear lines of authority, value standard...	GS IV	Ethics, Integrity and Aptitude	Analytical	Difficult	10
Q3	What do you understand by the terms 'ethics' and 'integrity'? Do you think they are interrelated? Ek...	GS IV	Ethics, Integrity and Aptitude	Analytical	Easy	10
Q4	What do you understand by the terms 'ethical behavior' and 'emotionally intelligent behavior'? Ident...	GS IV	Ethics, Integrity and Aptitude	Analytical	Easy	10
Q5	"To achieve a good life, duty is not sufficient; one needs to develop one's sympathetic feelings for...	GS IV	Ethics, Integrity and Aptitude	Analytical	Moderate	10
Q6	Developing a Scientific temper, innovative mindset, and civic-conscious citizens are major objective...	GS IV	Ethics, Integrity and Aptitude	Analytical	Difficult	10
Q7	Explain the meaning of the following quotations and discuss their contemporary relevance. "The sense...	GS IV	Ethics, Integrity and Aptitude	Analytical	Moderate	10
Q8	Explain the meaning of the following quotations and discuss their contemporary relevance. "The price...	GS IV	Ethics, Integrity and Aptitude	Analytical	Difficult	10
Q9	Explain the meaning of the following quotations and discuss their contemporary relevance. "Men must...	GS IV	Ethics, Integrity and Aptitude	Analytical	Moderate	10
Q10	As professionals, civil servants are career focused and are also self-interested. At the same time, ...	GS IV	Ethics, Integrity and Aptitude	Analytical	Moderate	10

1-10 of 19



How have I performed vis-à-vis the class?

TOTAL QUESTIONS	TOTAL MARKS	YOUR SCORE	AVERAGE SCORE	TOP 10 SCORE	TOPPER SCORE
19	250.0	106.3	98.0	106.9	109.5

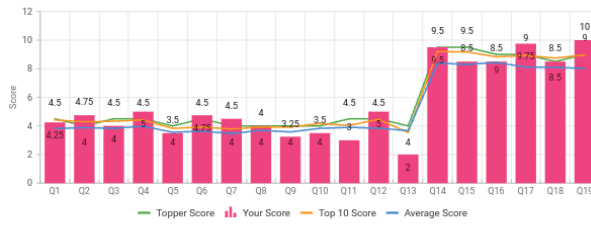

ID	PAPER	QUESTION	SUBJECT	DIFFICULTY	TYPE	MARKS	Your Score	Average Score	Topper Score
Q1	GS IV	"The State took taxes from the people only to ensure their prosperity in return like the sun takes m...	Ethics, Integrity and Aptitude	Moderate	Analytical	10	4.25	3.82	4.5
Q2	GS IV	Public service takes place in a bureaucratic structure with clear lines of authority, value standard...	Ethics, Integrity and Aptitude	Difficult	Analytical	10	4.75	3.88	4
Q3	GS IV	What do you understand by the terms 'ethics' and 'integrity'? Do you think they are interrelated? Ex...	Ethics, Integrity and Aptitude	Easy	Analytical	10	4	3.83	4.5
Q4	GS IV	What do you understand by the terms 'ethical behavior' and 'emotionally intelligent behavior'? Ident...	Ethics, Integrity and Aptitude	Easy	Analytical	10	5	3.98	4.5
Q5	GS IV	"To achieve a good life, duty is not sufficient; one needs to develop one's sympathetic feelings for...	Ethics, Integrity and Aptitude	Moderate	Analytical	10	3.5	3.56	4
Q6	GS IV	Developing a Scientific temper, innovative mindset, and civic-conscious citizens are major objective...	Ethics, Integrity and Aptitude	Difficult	Analytical	10	4.75	3.63	4.5
Q7	GS IV	Explain the meaning of the following quotations and discuss their contemporary relevance. "The sense...	Ethics, Integrity and Aptitude	Moderate	Analytical	10	4.5	3.47	4
Q8	GS IV	Explain the meaning of the following quotations and discuss their contemporary relevance. "The price...	Ethics, Integrity and Aptitude	Difficult	Analytical	10	4	3.69	4
Q9	GS IV	Explain the meaning of the following quotations and discuss their contemporary relevance. "Men must...	Ethics, Integrity and Aptitude	Moderate	Analytical	10	3.25	3.58	4
Q10	GS IV	As professionals, civil servants are career focused and are also self-interested. At the same time, ...	Ethics, Integrity and Aptitude	Moderate	Analytical	10	3.5	3.83	4

How have I performed in each paper?

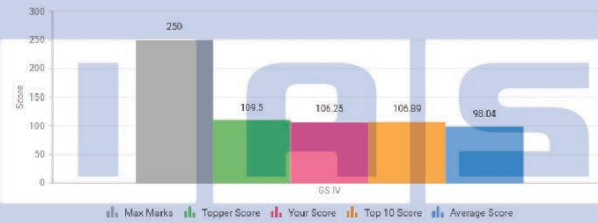

PAPER NAME	TOTAL QUESTIONS	TOTAL MARKS	YOUR SCORE	AVERAGE SCORE	TOP 10 SCORE	TOPPER SCORE
GS IV	19	250.0	106.3	98.0	106.9	109.5

How have I performed in each Subject?

Marks by Subject

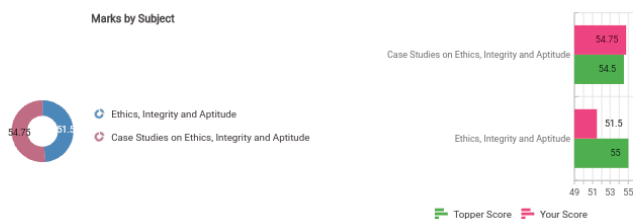

SUBJECT NAME	TOTAL QUESTIONS	TOTAL MARKS	YOUR SCORE	AVERAGE SCORE	TOP 10 SCORE	TOPPER SCORE
Ethics, Integrity and Aptitude	13	130.0	51.5	48.7	53.1	55.0
Case Studies on Ethics, Integrity and Aptitude	6	120.0	54.8	49.4	53.8	54.5
Total	19	250.0	106.3	98.0	106.9	109.5

My performance based on question difficulty

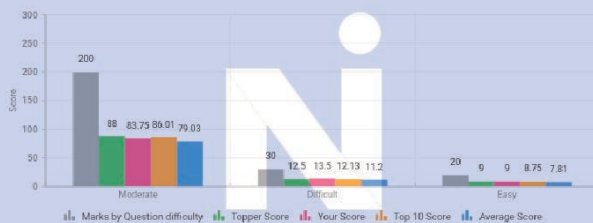

DIFFICULTY LEVEL	TOTAL QUESTIONS	TOTAL MARKS	YOUR SCORE	AVERAGE SCORE	TOP 10 SCORE	TOPPER SCORE
Moderate	14	200.0	88.0	72.0	86.0	88.0
Difficult	3	30.0	12.5	11.2	12.1	12.5
Easy	2	20.0	9.0	7.8	8.8	9.0
Total	19	250.0	106.3	98.0	106.9	109.5

NI
IAS

What type of questions have I done well?

Marks by question type

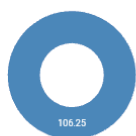

Analytical

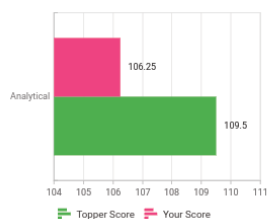

QUESTION TYPE	TOTAL QUESTIONS	TOTAL MARKS	YOUR SCORE	AVERAGE SCORE	TOP 10 SCORE	TOPPER SCORE
Analytical	19	250.0	106.3	98.0	106.9	109.5

What do my question attempts look like?

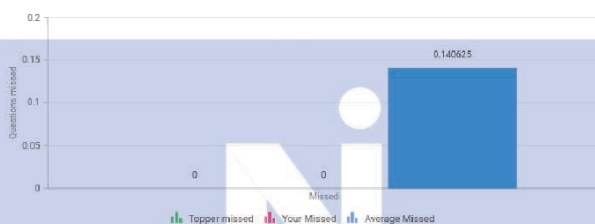

ID	QUESTION	PAPER	SUBJECT	DIFFICULTY	TYPE	ATTEMPTED	YOUR SCORE	STUDENTS MISSED	% CLASS MISSED
Q1	"The State took taxes from the people only to ensure their prosperity in return like the sun takes m...	GS-IV	Ethics, Integrity and Aptitude	Moderate	Analytical	No	4.25	0	0%
Q2	Public service takes place in a bureaucratic structure with clear lines of authority, value standard...	GS-IV	Ethics, Integrity and Aptitude	Difficult	Analytical	No	4.75	0	0%
Q3	What do you understand by the terms 'ethics' and 'integrity'? Do you think they are interrelated? Ex...	GS-IV	Ethics, Integrity and Aptitude	Easy	Analytical	No	4	0	0%
Q4	What do you understand by the terms 'ethical behavior' and 'emotionally intelligent behavior'? Ident...	GS-IV	Ethics, Integrity and Aptitude	Easy	Analytical	No	5	0	0%
Q5	"To achieve a good life, duty is not sufficient; one needs to develop one's sympathetic feelings for...	GS-IV	Ethics, Integrity and Aptitude	Moderate	Analytical	No	3.5	1	2%
Q6	Developing a Scientific temper, innovative mindset, and civic-conscious citizens are major objective...	GS-IV	Ethics, Integrity and Aptitude	Difficult	Analytical	No	4.75	1	2%
Q7	Explain the meaning of the following quotations and discuss their contemporary relevance: The sense...	GS-IV	Ethics, Integrity and Aptitude	Moderate	Analytical	No	4.5	0	0%
Q8	Explain the meaning of the following quotations and discuss their contemporary relevance. "The price...	GS-IV	Ethics, Integrity and Aptitude	Difficult	Analytical	No	4	0	0%
Q9	Explain the meaning of the following quotations and discuss their contemporary relevance. "Men must..."	GS-IV	Ethics, Integrity and Aptitude	Moderate	Analytical	No	3.25	2	3%
Q10	As professionals, civil servants are career focused and are also self-interested. At the same time, ...	GS-IV	Ethics, Integrity and Aptitude	Moderate	Analytical	No	3.5	0	0%