

Historic, Archive Document

Do not assume content reflects current scientific knowledge, policies, or practices.

62.73

... JULY 1st, 1899

Gardeners & Planters

PRICE=LIST

OF

Buist's



Turnip, Ruta Baga, Cabbage AND ALL OTHER



Seeds

FOR

SUMMER, and AUTUMN SOWING

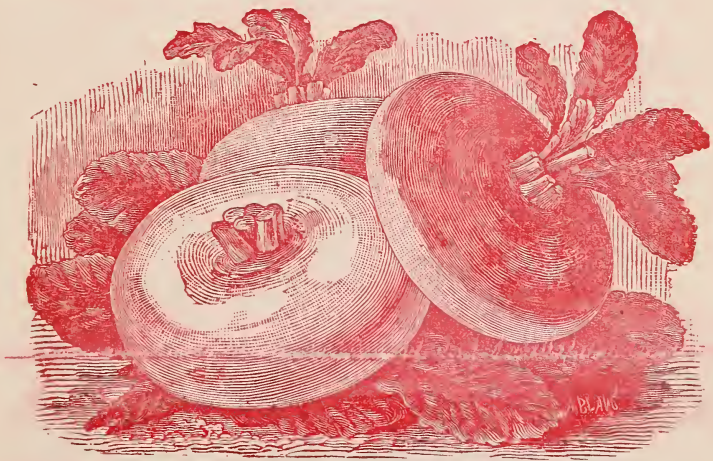

WE are the most extensive growers of Turnip and Cabbage Seed in the United States. We annually select our finest formed Turnips and the most solid heads of our Cabbage to produce our seeds, and there can be no finer quality than what we supply our customers.

BEAR IN MIND that Buist's Seeds not only always grow, but the crops they produce are of the very finest quality.

Turnip Seed Our New Crops are Now Ready.

We mail them Free at the following Prices and Guarantee their Safe Delivery.
Orders to be sent by Express or Freight we do not Prepay.

WHITE VARIETIES OF TURNIPS.

	Per ¼ lb. By Mail.	Per ½ lb. By Mail.	Per lb. By Mail.	Per lb. By Express or Freight.
Red or Purple-Top Flat (Strap-Leaved).....	\$0 15	\$0 25	\$0 45	\$0 35
Early White Flat Dutch (Strap-Leaved).....	15	25	45	35
Early Red-Top Globe.....	15	25	45	35
Buist's Mammoth Red-Top Globe.....	20	30	50	40
Large White Globe.....	15	25	45	35
Pomeranean White Globe.....	15	25	45	35
Southern Snow-White Globe.....	15	25	45	35
Southern Seven Top (For Turnip or Winter Greens).....	15	25	45	35
Southern Prize (For Winter Greens, also forms fine Turnips)	20	30	50	45
Dixie Land (For Winter Greens, also forms fine Turnips).....	20	30	50	45
Large White Norfolk.....	15	25	45	35
Large Cow Horn.....	15	25	45	35
Early White Egg.....	15	25	45	35
Sweet German.....	15	25	45	35
Large White Hanover.....	15	25	45	35

YELLOW VARIETIES OF TURNIPS.

Large Amber Globe.....	15	25	45	35
Large Yellow Globe.....	15	25	45	35
Purple-Top Yellow Aberdeen.....	15	25	45	35
Golden Ball.....	15	25	45	35
Yellow Stone.....	15	25	45	35



This is the Best and most productive Ruta-Baga for the South.

Buist's Prize Ruta-Baga is famous for the large and finely formed roots it produces, also for its great PRODUCTIVENESS. It is ALWAYS a sure cropper.

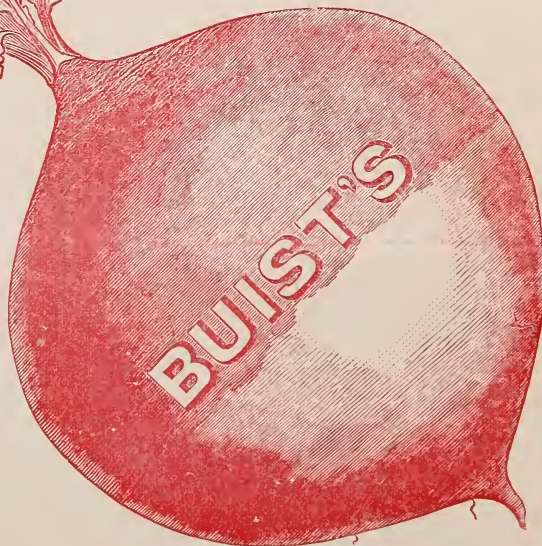

THE GREAT PRIZE TAKER.

RUTA BAGA OR SWEDISH TURNIP.

	Per ¼ lb. By Mail.	Per ½ lb. By Mail.	Per lb. By Mail.	Per lb. By Express or Freight.
Purple-Top Yellow Ruta Baga.....	\$0 15	\$0 25	\$0 45	\$0 35
Improved American Yellow Ruta Baga.....	15	25	45	35
Buist's Prize Improved Yellow Ruta Baga.....	20	30	55	50
Improved Long Island Ruta Baga.....	15	25	45	35
Bloodsdales Swede or Ruta Baga.....	15	25	45	35
Monarch or Elephant Ruta Baga.....	15	25	45	35
Champion Purple-Top Ruta Baga.....	15	25	45	35
Large White or Russian Swede.....	15	25	45	35

VARIETIES OF SEEDS NOW IN SEASON.

WE MAIL SEEDS POSTAGE PAID.

Seeds in Packets, ounces and quarter-pounds are mailed by us free of Postage. Half-pounds, pounds, pints and quarts the postage must be added to prices quoted at the rate of eight cents per pound and sixteen cents per quart.

BEANS.

Dwarf or Snap-Short Beans are very scarce and will be high-priced until November 1st, when this year's crop will be ready.

	Per qt.	Per 4 qts.	Per peck.	Per bush.
Improved Red Valentine.....	\$0 35	\$1 25	\$2 50	\$9 00
Early Refugee.....	30	1 00	1 75	6 00
Extra Early Refugee.....	30	1 00	1 75	6 00
Early Yellow Six-Weeks.....	30	1 00	1 75	6 00
Best of All.....	30	1 00	1 50	5 00
Shippers' Favorite.....	30	1 00	1 75	6 00
Dwarf German or Black Wax.....	30	1 00	1 75	6 00
Golden or Cream Wax.....	30	1 00	1 75	6 00
Wardwell's Kidney Wax.....	30	1 00	1 75	6 00
Curry's Rust Proof Wax.....	30	1 00	1 75	6 00
Crimson Flageolot Wax.....	30	1 00	1 75	6 00

BEETS.

	Per oz.	Per ¼ lb.	Per lb.
Extra Early Bassano.....	\$0 10	\$0 20	\$0 50
Early Blood Turnip.....	10	20	50
Buist's Extra Early Turnip.....	15	35	1 00
Early Egyptian Blood Turnip.....	10	20	50
Buist's Selected Early Egyptian.....	10	25	75
Crosby's Egyptian.....	10	25	75
Early Eclipse Blood Turnip.....	10	20	50
Bastian's Red Turnip.....	10	20	50
Long Dark Blood.....	10	20	50

CARROTS.

Early Scarlet Horn.....	10	25	75
Early Ox-Heart or Guerande.....	10	25	75
Half Long Scarlet (Pointed Root).....	10	25	75
Danver's Half Long Scarlet.....	10	25	75
Buist's Half Long Scarlet.....	10	25	75

EARLY VARIETIES OF CABBAGE.

Early Jersey Wakefield (Buist's Selected Strain).....	25	75	2 50
Buist's Earliest.....	25	75	2 00
Early French Winnigsdadt.....	20	60	2 00
Early Prussian Winnigsdadt.....	30	1 00	3 00
Buist's Early Summer.....	25	75	2 00
Extra Early Express.....	20	60	2 00
Buist's Early Large York.....	20	60	2 00
Charleston or Large Jersey Wakefield.....	25	75	2 50
All Head Early.....	20	60	2 00
Buist's Early Flat Dutch.....	30	1 00	3 00
Buist's Early Drumhead.....	30	1 00	3 00
Stein's Early Flat Dutch.....	25	75	2 50
Henderson's Succession.....	25	75	2 00
All Seasons.....	20	60	2 00

The
Most
Popular
Early
Market
Variety



Our
Prize
Stock

BUIST'S EARLY JERSEY WAKEFIELD CABBAGE.

LATE VARIETIES OF CABBAGE.

	Per oz.	Per ¼ lb.	Per lb.
Premium Large Late Drumhead.....	\$0 20	\$0 50	\$1 75
Premium Large Late Flat Dutch.....	20	50	1 75
Buist's Improved Late Flat Dutch } The Best	30	1 00	3 00
Buist's Improved Late Drumhead }	30	1 00	3 00
Buist's Florida Header	30	1 00	3 00
Buist's Brunswick Drumhead.....	30	1 00	3 00
Large Surehead	20	50	1 75
Danish Round-Head Winter.....	30	1 00	3 00
Large German Drumhead.....	30	1 00	3 00
Fottler's Improved Brunswick	20	60	1 75
Green Glazed.	25	75	2 50
The Vandergav.....	20	60	2 00
Large Drumhead Savoy.....	20	60	2 00

COLLARDS.

Georgia	15	25	75
Georgia Selected.....	15	30	90
Buist's Cabbage Collards.....	25	50	1 50

CORN SALAD.

Large Seeded.....	10	20	60
Small Seeded.....	10	20	60

CAULIFLOWER.

	Per pkt.	Per oz.
Early Paris.....	\$0 10	\$0 75
Extra Early Dwarf Erfurt.....	25	2 50
Early Snowball.....	25	2 50
Mount Blanc.....	25	2 50

CUCUMBER.

	Per oz.	Per ¼ lb.	Per lb.
Buist's Perfection Early White Spine	\$0 15	\$0 30	\$1 00
Improved White Spine	10	20	50
Evergreen White Spine.....	10	20	50
Long Green Turkey.....	10	25	80
Early Cluster.....	10	20	50
Jersey Pickle.....	10	20	50
Boston Pickle.....	10	20	50
London Long Green.....	10	25	75

ENDIVE.

Green Curled.....	15	35	1 25
White Curled.....	15	40	1 25
Moss Curled.....	25	50	1 50
Buist's Selected or Market-Gardeners' Green Curled.....	30	60	2 00

EGG PLANT.

	Per 6z.	Per ¼ lb.	Per lb.
Buist's Imp. Large Purple	\$0 50	\$1 25	\$4 50
New York Large Purple.....	35	80	3 00



Curled Intermediate Kale.



Dwarf Curled Berlin Kale.

KALE.

	Per oz.	Per ¼ lb.	Per lb.
Dwarf German Greens.....	\$0 10	\$0 20	\$0 65
Green Curled Scotch.....	10	20	65
Dwarf Curled Berlin.....	15	40	1 25
New Intermediate.....	15	30	1 00

KOHL RABI.

Long Green or White.....	15	50	1 75
Early Short Leaved White Vienna.....	25	60	2 00
Early Purple Vienna.....	25	50	1 75
Early Erfurt (Short Leaved).....	25	60	2 00
New Queen.....	30	80	2 50

LEEK.

London Flag (American).....	15	30	1 00
Buist's Mammoth.....	20	60	1 75
Large Musselburgh.....	20	50	1 50
Large Carentan.....	20	50	1 50

LETTUCE.

Early Dutch Butter.....	15	30	1 00
Imp. Royal Cabbage.....	15	30	1 00
Buist's Perfection White Forcing.....	30	75	2 25
Black Seeded Simpson.....	15	25	90
Boston Market.....	15	25	90
Early Prize Head.....	15	25	90
Early Cabbage.....	15	25	90
Curled Hanson.....	15	30	1 00
Salamander.....	15	30	1 00
Big Boston.....	20	30	1 00
Henderson's New York.....	20	30	1 00
Large Yellow Market.....	25	75	2 00

MUSTARD.

Mammoth Southern Curled.....	10	20	60
Black or Brown.....	5	10	25

ONION.

White or Silver Skin.....	25	75	2 00
Yellow Strasburg.....	20	30	1 00
Yellow Globe Danvers.....	20	30	1 00
Large Red Wethersfield.....	20	30	1 00

ONION—ITALIAN AND BERMUDA VARIETIES.

	Per oz.	Per ¼ lb.	Per lb.
Giant Red Bermuda.....	\$0 20	\$0 60	\$1 75
Improved Red Bermuda.....	20	70	2 00
Giant White Bermuda.....	20	60	1 75
Improved White Bermuda.....	20	70	2 00
Mammoth Silver King.....	20	60	1 75
Mammoth Yellow Prizetaker.....	20	70	2 00
Giant Yellow Rocco.....	20	50	1 75
Giant Red Tripoli.....	20	50	1 75
Giant White Tripoli.....	20	60	1 75
Early White Barletta.....	2½	60	1 75
Early White Queen.....	20	60	1 75

PARSLEY.

Double Curled (Dark Green).....	10	20	60
Buist's Garnishing.....	15	25	85
Extra Dark Moss Curled.....	10	20	65
Emerald Green Curled.....	10	25	85
Champion Moss Curled.....	10	20	65
Myatt's Garnishing.....	10	20	60
Plain or Single.....	10	15	50

PEAS.

	Per qt.	Per 4 qts.	Per peck.	Per bush.
Buist's Premier Extra Early.....	\$0 25	\$0 80	\$1 15	\$4 25
Buist's Early Morning Star.....	30	1 00	1 50	4 50
Buist's First and Best.....	25	65	1 00	3 50
Extra Early Dandy.....	25	75	1 00	3 50
Early Alaska.....	25	75	1 15	3 75
First of All.....	25	75	1 15	3 75
Philadelphia Extra Early.....	20	65	1 15	3 75
Early American Wonder.....	30	1 00	1 40	4 50
Early Premium Gem.....	25	80	1 15	4 00
McLean's Little Gem.....	25	80	1 15	4 00
Early Tom Thumb.....	30	1 00	1 50	5 50
Early Dan O'Rourke.....	15	50	90	3 00
Improved Early Dan O'Rourke.....	20	60	90	3 50
Early Washington.....	15	50	90	3 00
Early Frame.....	15	50	90	3 00
Early May.....	15	50	90	3 00

RADISH.

	Per oz.	Per ¼ lb.	Per lb.
Buist's Selected Early Long Scarlet.....	\$0 15	\$0 25	\$0 85
Market Gardeners' Long Scarlet.....	15	25	80
Early Long Scarlet (Short Top).....	10	20	50
Long Brightest Scarlet (W. T.).....	10	20	75
Early Scarlet Turnip.....	10	20	50
Buist's Earliest Scarlet Button.....	10	25	75
Early Scarlet Globe.....	10	20	60
Prussian Early Scarlet Globe.....	15	25	90
Earliest Erfurt Scarlet Turnip.....	10	25	75
Early Scarlet Turnip (W. T.).....	10	20	50
Early Scarlet French Breakfast.....	10	20	50
Early Scarlet Olive-Shaped.....	10	20	65
French Half-Long Scarlet.....	10	20	65
Ne Plus Ultra Scarlet Turnip.....	10	25	75
Lightning Scarlet Forcing Turnip.....	10	25	75
Beckert's Chartier.....	10	20	60
Wood's Early Frame.....	10	20	50
Extra Early White Turnip.....	10	20	50
Early White Turnip.....	10	20	50
Early White Box.....	10	20	50
White Summer Turnip.....	10	20	50
Buist's Golden Summer Turnip.....	10	20	50
Buist's White Summer Turnip.....	10	20	50
White Summer Strasburg.....	10	20	50
Black Spanish (Winter).....	10	20	50
Chinese Rose (Winter).....	10	25	65
Long White Vienna.....	15	25	50
Buist's New Long White.....	15	25	75



SPINACH.

	Per oz.	Per ¼ lb.	Per lb.
Buist's Perfection Curled.	\$0 10	\$0 15	\$0 40
American Curled Savoy...	10	15	40
Bloomsdale Curled.....	10	15	40
Norfolk Savoy.....	10	15	40
Long Standing	10	15	40
Round Savoy... ..	10	15	40
Broad Leaved Flanders ...	10	15	40
Prickly Seeded.....	10	20	40

SQUASH.

Bush or Patty Pan	10	20	50
Golden Sum. Crook-Neck	10	20	50

TOMATO.

Buist's Beauty.....	25	80	2 75
Buist's Belle.....	40	1 00	3 50
Buist's Majestic (Pkt's 25 cts.)			
Livingston's Perfection...	20	50	1 75
Livingston's Favorite.....	20	50	1 75
Livingston's Beauty.....	20	50	1 75
Livingston's Stone.....	20	60	2 00
Early Acme.....	20	50	1 75
	25	75	2 25
Buist's Selected Early Acme.....	20	50	1 75
Paragon	25	60	2 00
Buist's Selected Paragon.....	20	50	1 75
Trophy.....	25	75	2 25
Buist's Selected Trophy.....	20	50	1 75
Early Smooth Red.....	20	50	1 75
Essex Hybrid.....	20	60	2 00
Dwarf Champion.....	20	65	2 25
Tree Tomato.....	35	80	2 75



Buist's Perfection Curled Spinach.

Buist's Selected Early Acme.....

Paragon

Buist's Selected Paragon.....

Trophy.....

Buist's Selected Trophy.....

Early Smooth Red.....

Essex Hybrid.....

Dwarf Champion.....

Tree Tomato.....

Hyacinths, Tulips, Crocus and all other Dutch Bulbs for Fall Planting.

DOUBLE HYACINTHS.

Colors separate, without names.

	FIRST-CLASS BULBS.		
	Per doz.	Per 100.	Per 1000.
Double Red and Rose.....	\$0 70	\$5 00	\$40 00
Double White.....	70	5 00	40 00
Double Blue and Purple...	70	5 00	40 00
SECOND-CLASS BULBS.			
Double Red and Rose.....	60	4 50	38 00
Double White.....	60	4 50	38 00
Double Blue and Purple...	60	4 50	38 00

SINGLE HYACINTHS.

Colors separate, without names.

FIRST-CLASS BULBS.			
	Per doz.	Per 100.	Per 1000.
Single Red and Rose.....	70	5 00	40 00
Single White.....	70	5 00	40 00
Single Blue and Purple.....	70	5 00	40 00
Single Yellow	70	5 00	40 00
SECOND-CLASS BULBS.			
Single Red and Rose.....	60	4 50	38 00
Single White.....	60	4 50	38 00
Single Blue and Purple... ..	60	4 50	38 00
Single Yellow.....	60	4 50	38 00



DOUBLE HYACINTH.

SINGLE WHITE ROMAN HYACINTHS.

Per doz., 50c. Per 100, \$3.00. Per 1000, \$20.00.

Postage on Hyacinths, Narcissus and Lilies, is 10 cents per dozen.

All other Bulbs at 5 cts. per dozen.

TULIPS—Fine Mixed Varieties.

	Per doz.	Per 100.	Per 1000.
Fine Mixed Single.....	\$0 20	\$1 00	\$6 50
Finest Mixed Single.....	25	1 25	9 00
Fine Mixed Double.....	20	1 00	6 50
Finest Mixed Double.....	25	1 25	9 00
Single Scarlet Duc Van Thol.....	25	1 25	9 00
Single Crimson Duc Van Thol.....	25	1 25	9 00
Single Yellow Duc Van Thol.....	25	1 25	9 00
Fine Mixed Parrot.....	25	1 25	9 00
Fine Named Varieties.....	40	2 50	15 00

CROCUS—Fine Mixed Varieties.

Fine Mixed Blue and Purple.....	10	50	3 50
Fine Mixed White.....	10	50	3 50
Fine Mixed Striped.....	10	50	3 50
Mixed Giant Yellow.....	20	1 00	8 00
Cloth of Gold.....	10	50	3 50

DAFFODILS or NARCISSUS.

Finest Mixed Single.....	30	2 00	12 00
Finest Mixed Double.....	30	2 00	12 00
Paper White Grandiflora.....	35	2 25	14 00
Trumpet Major.....	30	2 25	16 00
Von Zion.....	30	2 25	16 00
Poeticus.....	15	80	5 00
Jonquil's Single Campernelles.....	20	1 00	8 00

FRESIA.

Refracta Alba.....	15	1 00	8 00
Refracta Alba, Largest Bulbs.....	25	1 50	12 00

SNOW DROPS.

Single Snow Drops.....	15	1 00	7 00
Double Snow Drops.....	25	1 75	12 50

BERMUDA or EASTER LILIES.

SIZE OF BULB.	Each.	Per doz.	Per 100.
5 to 7 inches circumference.....	20	1 50	8 00
7 to 9 inches circumference.....	25	2 00	14 00

CHINESE SACRED LILIES.

Large Size Bulbs, Each, 15 cents ; Per Dozen, \$1 50 ; Per Basket of 30 Bulbs, \$3 00.

For all other Bulbs see our Bulb Catalogue.

CELERY PLANTS (Strong Transplanted Plants). Per 100, 40 cts. ; Per 1000, \$3 50.

LATE CABBAGE PLANTS; Large Late Drumhead, Large Late Flat Dutch. Per 100, 30 cts ; Per 1000, \$2 50.

These Plants can only be sent by Express—they are too large to go by Mail.

ROBERT BUIST COMPANY,

Stores, 922 and 924 Market Street,

NEXT TO THE POST OFFICE.

Philadelphia, Pa.