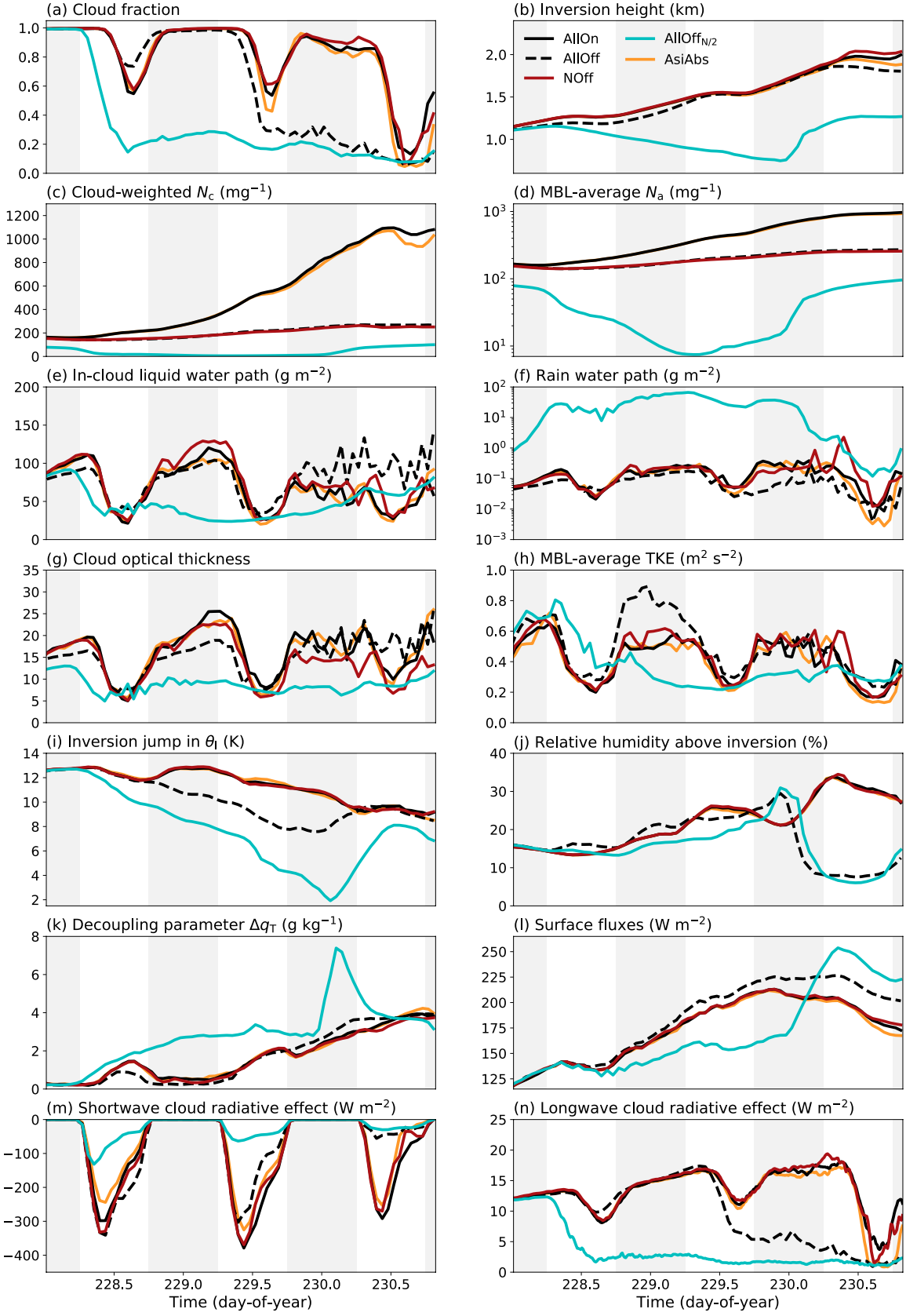Indirect and local semi-direct effect experiments