

**June 7, 2016, Presidential Primary Election  
State Voter Information Guide**

<b>United States Senate</b>		
<b>Office</b>	<b>Candidate Name</b>	<b>Party</b>
US Senate	Pamela Elizondo	Green
US Senate	John Estrada	Republican
US Senate	Akinyemi Agbede	Democratic
US Senate	Jerry J. Laws	Republican
US Senate	Loretta Sanchez	Democratic
US Senate	George "Duf" Sundheim	Republican
US Senate	Ling Ling Shi	Independent
US Senate	Paul Merritt	Independent
US Senate	Massie Munroe	Democratic
US Senate	Tim Gildersleeve	Independent
US Senate	President Cristina Grappo	Democratic
US Senate	Don J. Grundmann	Constitution
US Senate	Herbert G. Peters	Democratic
US Senate	Thomas E. Palzer	Republican
US Senate	Douglas Howard Pierce	Democratic
US Senate	Greg Conlon	Republican
US Senate	Karen Roseberry	Republican
US Senate	Al Ramirez	Republican
US Senate	Von Hougo	Republican
US Senate	Jason Hanania	No Party Preference
US Senate	Kamala D. Harris	Democratic
US Senate	Mikelis Beitiks	Independent
US Senate	Jason Kraus	None
US Senate	Donald Edward Krampe	Republican

SUBJECT TO COURT  
ORDERED CHANGES

June 7, 2016  
Presidential Primary Election  
Candidate Contact Information Form  
United States Senate Candidates



The following form shall be used for candidate statements submitted to the Secretary of State's office for inclusion in the state Voter Information Guide for the June 7, 2016, Presidential Primary Election. This form must be submitted to the Elections Division of the Secretary of State's office no later than 5:00 p.m. on Wednesday, February 17, 2016.

- A maximum of 250 words may be used. Word count standards shall be pursuant to Elections Code section 9.
- All statements should be typewritten, double-spaced, and in standard paragraph style. Do not use bullets, tables, lists, or other material requiring indentation.
- Words that are underlined, in italics, in bold, or in all upper-case letters will be typeset in italics.
- The statement may not make reference to any opponent of the candidate.
- Please refer to the section in this packet entitled "Candidate Statement Guidelines" for a complete list of requirements.

Candidate's Name: Pamela Elizondo

Political Party Preference: Green

The following optional information will appear with your candidate statement (this information is not included in the 250 word count):

Mailing Address: PO Box 104

Laytonville, CA 95454

Phone: (707) 354-1498

Email: pamelizondo2004@yahoo.com

Website: Pamela Elizondo Facebook

http://www.facebook.com/Pamela.Elizondo.USSENATE

**SUBJECT TO COURT  
ORDERED CHANGES**

<http://www.facebook.com/Pamela.Elizondo.USSENATE>

Pamela Elizondo

**SUBJECT TO COURT  
ORDERED CHANGES**

**June 7, 2016**  
**Presidential Primary Election**  
**Candidate Contact Information Form**  
**United States Senate Candidates**



The following form shall be used for candidate statements submitted to the Secretary of State's office for inclusion in the state Voter Information Guide for the June 7, 2016, Presidential Primary Election. This form must be submitted to the Elections Division of the Secretary of State's office **no later than 5:00 p.m. on Wednesday, February 17, 2016.**

- A maximum of 250 words may be used. Word count standards shall be pursuant to Elections Code section 9.
- All statements should be typewritten, double-spaced, and in standard paragraph style. Do not use bullets, tables, lists, or other material requiring indentation.
- Words that are underlined, in italics, in bold, or in all upper-case letters will be typeset in italics.
- The statement may not make reference to any opponent of the candidate.
- Please refer to the section in this packet entitled "Candidate Statement Guidelines" for a complete list of requirements.

Candidate's Name: John Estrada

Political Party Preference: Republican

The following optional information will appear with your candidate statement (**this information is not included in the 250 word count**):

Mailing Address: 5181 E. Olive Avenue #101  
Fresno, CA 93727

Phone: 559 803-0555

Email: contact@johnestrada.com

Website: www.johnestrada.org

**SUBJECT TO COURT  
ORDERED CHANGES**

Citizen Advocate

John Estrada

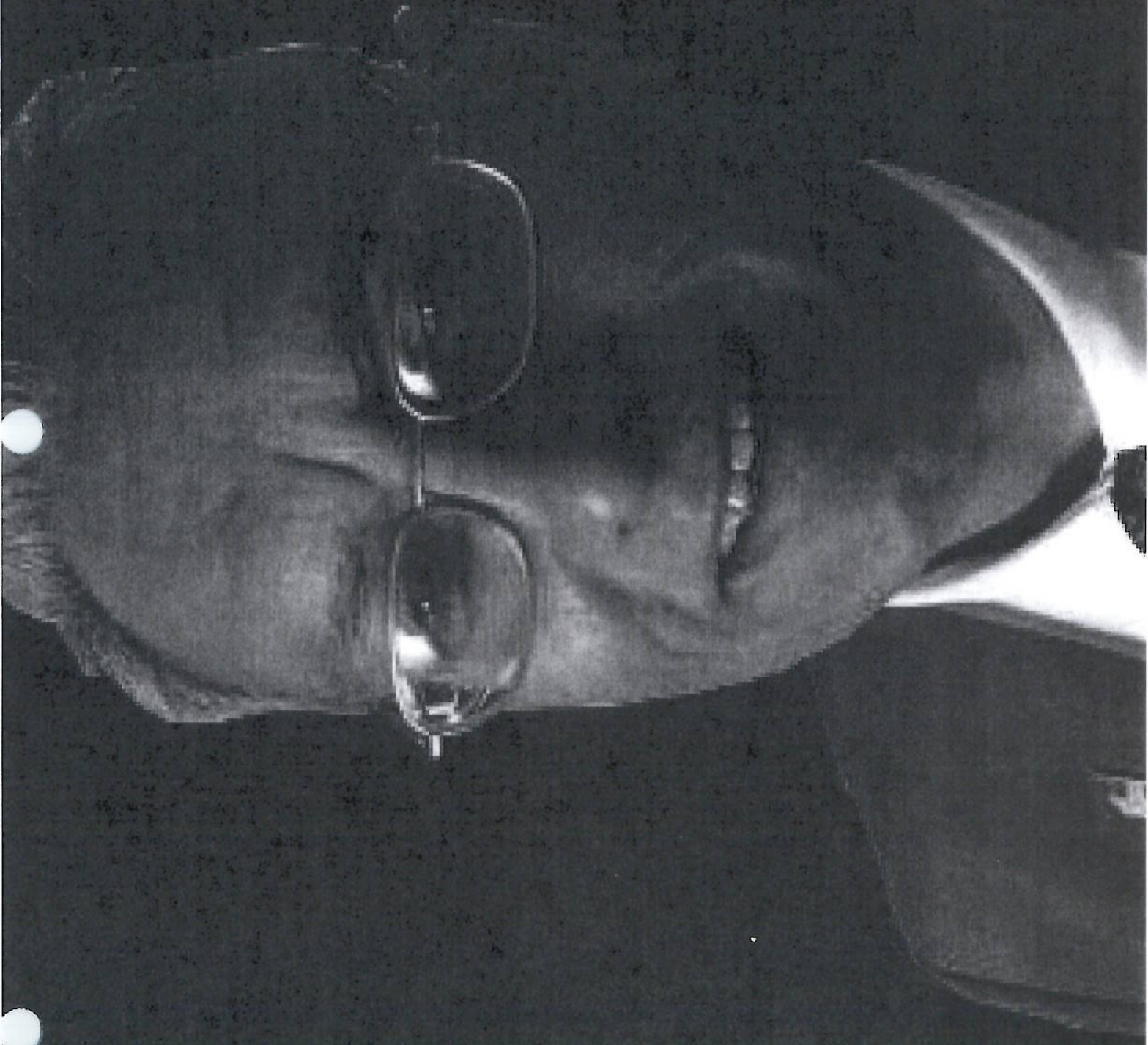

**SUBJECT TO COURT  
ORDERED CHANGES**

**June 7, 2016**  
**Presidential Primary Election**  
**Candidate Contact Information Form**  
**United States Senate Candidates**



The following form shall be used for candidate statements submitted to the Secretary of State's office for inclusion in the state Voter Information Guide for the June 7, 2016, Presidential Primary Election. This form must be submitted to the Elections Division of the Secretary of State's office **no later than 5:00 p.m. on Wednesday, February 17, 2016.**

- A maximum of 250 words may be used. Word count standards shall be pursuant to Elections Code section 9.
- All statements should be typewritten, double-spaced, and in standard paragraph style. Do not use bullets, tables, lists, or other material requiring indentation.
- Words that are underlined, in italics, in bold, or in all upper-case letters will be typeset in italics.
- The statement may not make reference to any opponent of the candidate.
- Please refer to the section in this packet entitled "Candidate Statement Guidelines" for a complete list of requirements.

Candidate's Name: Dr. Akinyemi Agbede

Political Party Preference: Democrat

The following optional information will appear with your candidate statement (**this information is not included in the 250 word count**):

Mailing Address: 6775 Santa Monica Blvd  
Suite 4 - 254 Los Angeles Ca 90038.

Phone: (559) - 250 - 2563

Email: yemibode@hotmail.com

Website: www.americamustregainitsgreatness2016.com



**DR. AKINYEMI AGBEDE'S CANDIDATE STATEMENT**

**Rescue America! Rescue America!! Rescue America!!!**

Californian!

Let us together rescue America from turning into a third world country. Enough is enough of American deep suffering. People in Washington has collapsed this country. Therefore, electing Dr. Akinyemi Agbede, as your next United States senator representing the golden state of California 2016 is the answer in order for our country to be reclaimed back.

**SUBJECT TO COURT  
ORDERED CHANGES**

A black and white portrait of Akinyemi Agbede, a man with short hair and glasses, wearing a dark pinstriped suit jacket, a white shirt, and a patterned tie. The background is a light, textured surface. The name 'Akinyemi Agbede' is printed in the top right corner. At the bottom center, there is a white box containing the text 'SUBJECT TO COURT ORDERED CHANGES'.

Akinyemi Agbede

**SUBJECT TO COURT  
ORDERED CHANGES**

June 7, 2016  
Presidential Primary Election  
Candidate Contact Information Form  
United States Senate Candidates



The following form shall be used for candidate statements submitted to the Secretary of State's office for inclusion in the state Voter Information Guide for the June 7, 2016, Presidential Primary Election. This form must be submitted to the Elections Division of the Secretary of State's office **no later than 5:00 p.m. on Wednesday, February 17, 2016.**

- A maximum of 250 words may be used. Word count standards shall be pursuant to Elections Code section 9.
- All statements should be typewritten, double-spaced, and in standard paragraph style. Do not use bullets, tables, lists, or other material requiring indentation.
- Words that are underlined, in italics, in bold, or in all upper-case letters will be typeset in italics.
- The statement may not make reference to any opponent of the candidate.
- Please refer to the section in this packet entitled "Candidate Statement Guidelines" for a complete list of requirements.

Candidate's Name: Jerry J. LAWS

Political Party Preference: REPUBLICAN

The following optional information will appear with your candidate statement (**this information is not included in the 250 word count**):

Mailing Address: 14411 NORTHSTAR AVE.  
VICTORVILLE, CA. 92392

Phone: 760 952-0294 Home CELL 760-220-9814

Email: Jerry Joseph LAWS 2016@AOL.COM

Website: WWW.LAWSUSSENATE2016.COM

**Jerry J. Laws Republican  
Constitutionalist  
Americanism**

**[www.lawsussenate2016.com](http://www.lawsussenate2016.com)**

No photograph  
submitted

**June 7, 2016**  
**Presidential Primary Election**  
**Candidate Contact Information Form**  
**United States Senate Candidates**



The following form shall be used for candidate statements submitted to the Secretary of State's office for inclusion in the state Voter Information Guide for the June 7, 2016, Presidential Primary Election. This form must be submitted to the Elections Division of the Secretary of State's office **no later than 5:00 p.m. on Wednesday, February 17, 2016.**

- A maximum of 250 words may be used. Word count standards shall be pursuant to Elections Code section 9.
- All statements should be typewritten, double-spaced, and in standard paragraph style. Do not use bullets, tables, lists, or other material requiring indentation.
- Words that are underlined, in italics, in bold, or in all upper-case letters will be typeset in italics.
- The statement may not make reference to any opponent of the candidate.
- Please refer to the section in this packet entitled "Candidate Statement Guidelines" for a complete list of requirements.

Candidate's Name: Loretta Sanchez

Political Party Preference: Democratic Party

The following optional information will appear with your candidate statement (**this information is not included in the 250 word count**):

Mailing Address: PO Box 6037  
Santa Ana, CA 92706

Phone: (714) 774-0236

Email: info@loretta.org

Website: http://loretta.org

**SUBJECT TO COURT  
ORDERED CHANGES**



★ LORETTA ★  
**SANCHEZ**  
— FOR U.S. SENATE —

Loretta Sanchez

California needs an experienced and proven leader to tackle the full range of economic, educational and security challenges we face today. Our next U.S. Senator must have extensive legislative and national security experience and share the life experiences of working people. I do, and that's why I am the best candidate for the job.

I came from a union household of immigrant parents who struggled to provide for their seven children. I worked my way through college with the help of government and union grants, and the Anaheim Rotary Club paid for my MBA. I know the struggles of working families. My parents worked hard, valued education and are the only parents in American history to send two daughters to Congress.

That's why I have fought passionately in Congress for 20 years for education, tuition assistance, healthcare reform, immigration reform, gender equality, LGBT rights, worker's rights, and environmental protection. I've also demonstrated independent judgment and courage when it mattered most: I voted against the Iraq War, the Patriot Act, and the bank bailouts, when few others did.

As a senior member of the Armed Services and Homeland Security Committees, I've worked to ensure our troops are trained and equipped to win and cared for when they come home. I'm the only candidate with the national security experience necessary to keep America safe.

As your Senator, I will fight for all Californians, so together we can have a stronger and more prosperous future.

I humbly ask for your vote.

**SUBJECT TO COURT  
ORDERED CHANGES**

A black and white portrait of Loretta Sanchez. She is a woman with shoulder-length, wavy hair, smiling warmly at the camera. She is wearing a dark, sleeveless top and a single-strand pearl necklace. The background is a plain, light-colored wall. On the left side of the image, there are three circular punch holes. In the top right corner, there is a white rectangular box containing the name 'Loretta Sanchez'. In the bottom center, there is another white rectangular box containing the text 'SUBJECT TO COURT ORDERED CHANGES'.

Loretta Sanchez

**SUBJECT TO COURT  
ORDERED CHANGES**



June 7, 2016  
Presidential Primary Election  
Candidate Contact Information Form  
United States Senate Candidates



The following form shall be used for candidate statements submitted to the Secretary of State's office for inclusion in the state Voter Information Guide for the June 7, 2016, Presidential Primary Election. This form must be submitted to the Elections Division of the Secretary of State's office no later than 5:00 p.m. on Wednesday, February 17, 2016.

- A maximum of 250 words may be used. Word count standards shall be pursuant to Elections Code section 9.
- All statements should be typewritten, double-spaced, and in standard paragraph style. Do not use bullets, tables, lists, or other material requiring indentation.
- Words that are underlined, in italics, in bold, or in all upper-case letters will be typeset in italics.
- The statement may not make reference to any opponent of the candidate.
- Please refer to the section in this packet entitled "Candidate Statement Guidelines" for a complete list of requirements.

Candidate's Name: George "Duf" Sundheim

Political Party Preference: Republican

The following optional information will appear with your candidate statement (this information is not included in the 250 word count):

Mailing Address: 27319 Julietta Lane  
Los Altos Hills, CA 94022

Phone: (415) 209.0949

Email: dufsundheim37@gmail.com

Website: SundheimforSenate.com

**SUBJECT TO COURT  
ORDERED CHANGES**

Economic uncertainty and terrorist attacks have created anxious times. We want *action* from our leaders; instead we get excessive partisanship and a divisive, ineffective government.

I promise to be *different*. I will be bold, *balanced*. I will find achievable solutions. California once was the "Land of Dreams"; aspiring to compete, to achieve – and to win for ourselves and our families. But that dream is being suffocated by leaders that have taken *extreme* positions. The result is businesses, our neighbors and our children are leaving California. Our schools are ranked 41st in the country. Taxes keep rising, and the cost-of-living is through the roof. This bleeding has to stop. I have the experience and passion to fix this.

I graduated from Stanford and Northwestern Law. *I solve problems for a living*. I am a federal court approved mediator and volunteer settlement judge. I was Chairman of the California Republican Party, overseeing the only successful recall of a governor, and the first to be re-elected; because *we got stuff done*. Leaders from every segment imaginable are supporting my vision to renew the "California Dream." Former Secretary of State George Shultz, Majority Leader Kevin McCarthy, Cisco's John Chambers, Fresno Mayor Ashley Swearengin, The California Small Businesses Association.

I am guided by the Constitution. My priorities are jobs, national security, education and water. Please visit [SundheimforSenate.com](http://SundheimforSenate.com) for policy details. Integrity. Common sense. Results. They're my foundation– and the foundation upon which we will bring back our "Land of Dreams."

A black and white portrait of a middle-aged man with thinning hair, smiling slightly. He is wearing a dark, textured sweater over a light-colored, striped collared shirt. The background is dark and out of focus. The image is presented as a document page with three hole punches on the left side.

George "Duf" Sundheim

**SUBJECT TO COURT  
ORDERED CHANGES**

June 7, 2016  
Presidential Primary Election  
Candidate Contact Information Form  
United States Senate Candidates



The following form shall be used for candidate statements submitted to the Secretary of State's office for inclusion in the state Voter Information Guide for the June 7, 2016, Presidential Primary Election. This form must be submitted to the Elections Division of the Secretary of State's office **no later than 5:00 p.m. on Wednesday, February 17, 2016.**

- A maximum of 250 words may be used. Word count standards shall be pursuant to Elections Code section 9.
- All statements should be typewritten, double-spaced, and in standard paragraph style. Do not use bullets, tables, lists, or other material requiring indentation.
- Words that are underlined, in italics, in bold, or in all upper-case letters will be typeset in italics.
- The statement may not make reference to any opponent of the candidate.
- Please refer to the section in this packet entitled "Candidate Statement Guidelines" for a complete list of requirements.

Candidate's Name: LING LING SHI

Political Party Preference: Independent

The following optional information will appear with your candidate statement (**this information is not included in the 250 word count**):

Mailing Address: P. O. BOX 55  
RANCHO CUCAMONGA, CA 91729

Phone: (909) 728-0578

Email: lingling\_lilyofvalley\_shi@yahoo.com

Website: www.wellsark.com

Run for God's Heart and America's Freedom, challenge 10 giant chaos in economy and economy-related sectors.

No photograph  
submitted

June 7, 2016  
Presidential Primary Election  
Candidate Contact Information Form  
United States Senate Candidates



The following form shall be used for candidate statements submitted to the Secretary of State's office for inclusion in the state Voter Information Guide for the June 7, 2016, Presidential Primary Election. This form must be submitted to the Elections Division of the Secretary of State's office no later than 5:00 p.m. on Wednesday, February 17, 2016.

- A maximum of 250 words may be used. Word count standards shall be pursuant to Elections Code section 9.
- All statements should be typewritten, double-spaced, and in standard paragraph style. Do not use bullets, tables, lists, or other material requiring indentation.
- Words that are underlined, in italics, in bold, or in all upper-case letters will be typeset in italics.
- The statement may not make reference to any opponent of the candidate.
- Please refer to the section in this packet entitled "Candidate Statement Guidelines" for a complete list of requirements.

Candidate's Name: PAUL MERRITT

Political Party Preference: Registered Independent Voter

The following optional information will appear with your candidate statement (this information is not included in the 250 word count):

Mailing Address: P.O. Box 9145  
LAGUNA, CALIFORNIA 92652

Phone: 949 249-2492

Email: ElectMerrittSenator@yahoo.com

Website: ~~pending~~ merrittforsenate.info

Paul Merritt Registered Independent voter

California make history... elect an independent Senator Merritt.  
Elect an independent thinker. Elect the person, not the Party-in-power's.

Our National government is a shambles.  
We need a strong USA defense. Merritt is solid on international issues.

I believe in Faith, respect people and all religions.

Merritt supports Senator Feinstein's boarder security fence, no offshore oil drilling, and our desert environmental protection Act.

Merritt adheres that President Reagan's idea on small government is best.

Background: two law degrees, broker, hotel owner, elected city councilperson.

Homeowner boards: Palm Springs, Santa Barbara, San Francisco, Orange County. Life member Nature Conservancy.

Most Billionaire Republicans and Union boss Democrats don't represent you!  
Merritt is Independent for all Citizens. Paul Merritt is a Californian!



A black and white portrait of a man, Paul Merritt, smiling. He is wearing a dark suit jacket, a white dress shirt, and a dark tie with a small, light-colored checkered pattern. The background is a wall with a grid-like pattern, possibly a brick wall. In the top right corner, there is a white rectangular box containing the name "Paul Merritt". In the bottom left corner, there is a white rectangular box containing the text "SUBJECT TO COURT ORDERED CHANGES".

Paul Merritt

**SUBJECT TO COURT  
ORDERED CHANGES**

June 7, 2016  
Presidential Primary Election  
Candidate Contact Information Form  
United States Senate Candidates



The following form shall be used for candidate statements submitted to the Secretary of State's office for inclusion in the state Voter Information Guide for the June 7, 2016, Presidential Primary Election. This form must be submitted to the Elections Division of the Secretary of State's office no later than 5:00 p.m. on Wednesday, February 17, 2016.

- A maximum of 250 words may be used. Word count standards shall be pursuant to Elections Code section 9.
- All statements should be typewritten, double-spaced, and in standard paragraph style. Do not use bullets, tables, lists, or other material requiring indentation.
- Words that are underlined, in italics, in bold, or in all upper-case letters will be typeset in italics.
- The statement may not make reference to any opponent of the candidate.
- Please refer to the section in this packet entitled "Candidate Statement Guidelines" for a complete list of requirements.

Candidate's Name: MASSIE MUNROE

Political Party Preference: DEMOCRATIC

The following optional information will appear with your candidate statement (this information is not included in the 250 word count):

Mailing Address: 2167 EAST CHEVY CHASE DR.  
GLENDALE CA. 91206-1732

Phone: 818 943-0661 (CELL) 818-245-6993 (OFFICE)

Email: MASSIE@MASSIEGLOBAL.COM

Website: WWW.MASSIEMUNROE4USBENATOR.COM

SUBJECT TO COURT  
ORDERED CHANGES

My candidacy represents the United States Constitution, the only contract between the people of America and America's government "Of the people, By the people, For the people" to be restored and strengthened in America and extended to the UN as a contract between all people of our world through US leadership and diplomacy. International bankers, multinational corporate leaders, militaries and police must all 100% obey, comply with the Constitution of the US/UN in the Spirit of Truth, Serving All in Peace. Transforming from the Industrial Technology Age to the new " Energy Technology Era" **will saturate US job markets for the next 500 years.** My campaign represents ending international bankers' rule and their financial exploitation of nations; reestablishing people's rule by creating a Citizen's Bank to serve as America's central bank; ending mind control slavery; ending non-consensual human experimentation; ending hunger, homelessness and violence; protecting earth, water, air, forests, oceans and animals; practicing Christ consciousness and implementing constitutional justice under the leadership of the US/UN. Through my national and international research and political activism, I identified "**mind control slavery**" by satellite energy technology weapons and social engineering programs that have been in continual development for the past 50 years and facilitated their "**declassification**". As a result, I came under heavy sanctions that are ongoing. I request you, the voter, to rise above all untrue accusations that assail my good character and heart. See my evidence and review my service. Senator Bernie Sanders' presidency is crucial for bringing this into reality.

**SUBJECT TO COURT  
ORDERED CHANGES**

Massie Munroe



**SUBJECT TO COURT  
ORDERED CHANGES**

June 7, 2016  
Presidential Primary Election  
Candidate Contact Information Form  
United States Senate Candidates



The following form shall be used for candidate statements submitted to the Secretary of State's office for inclusion in the state Voter Information Guide for the June 7, 2016, Presidential Primary Election. This form must be submitted to the Elections Division of the Secretary of State's office no later than 5:00 p.m. on Wednesday, February 17, 2016.

- A maximum of 250 words may be used. Word count standards shall be pursuant to Elections Code section 9.
- All statements should be typewritten, double-spaced, and in standard paragraph style. Do not use bullets, tables, lists, or other material requiring indentation.
- Words that are underlined, in italics, in bold, or in all upper-case letters will be typeset in italics.
- The statement may not make reference to any opponent of the candidate.
- Please refer to the section in this packet entitled "Candidate Statement Guidelines" for a complete list of requirements.

Candidate's Name: tim gilderleeve

Political Party Preference: Independent

The following optional information will appear with your candidate statement (**this information is not included in the 250 word count**):

Mailing Address: \_\_\_\_\_

Phone: (408) 915-8713

Email: ting@alternativevoiceforamerica.org

Website: http://www.alternativevoiceforamerica.org

**SUBJECT TO COURT  
ORDERED CHANGES**

I am a follower of Jesus Christ. I stand for the poor, elderly, and disabled, environmental issues, unions, small business, and represent the average citizen.

My website is: <http://www.alternativevoiceforamerica.org>.

Tim Gildersleeve



**SUBJECT TO COURT  
ORDERED CHANGES**

**June 7, 2016**  
**Presidential Primary Election**  
**Candidate Contact Information Form**  
**United States Senate Candidates**



The following form shall be used for candidate statements submitted to the Secretary of State's office for inclusion in the state Voter Information Guide for the June 7, 2016, Presidential Primary Election. This form must be submitted to the Elections Division of the Secretary of State's office **no later than 5:00 p.m. on Wednesday, February 17, 2016.**

- A maximum of 250 words may be used. Word count standards shall be pursuant to Elections Code section 9.
- All statements should be typewritten, double-spaced, and in standard paragraph style. Do not use bullets, tables, lists, or other material requiring indentation.
- Words that are underlined, in italics, in bold, or in all upper-case letters will be typeset in italics.
- The statement may not make reference to any opponent of the candidate.
- Please refer to the section in this packet entitled "Candidate Statement Guidelines" for a complete list of requirements.

Candidate's Name: President Cristina Grappo

Political Party Preference: Democratic Party

The following optional information will appear with your candidate statement (**this information is not included in the 250 word count**):

Mailing Address: P.O. Box 1307 Alameda  
California 94501

Phone: (202) 224-3553

Email: senator@senate.gov

Website: www.senate.gov



My education & expertise merits this prolific occupation in order to represent California, as United Senator. I hold a Democratic Party platform with key issues for gun control, human trafficking, balancing the national deficit, and foreign policy initiatives. I am mainstream Facebook in social media! My core values drive America!

President Cristina  
Grappo

**SUBJECT TO COURT  
ORDERED CHANGES**

June 7, 2016  
Presidential Primary Election  
Candidate Contact Information Form  
United States Senate Candidates



The following form shall be used for candidate statements submitted to the Secretary of State's office for inclusion in the state Voter Information Guide for the June 7, 2016, Presidential Primary Election.

- A maximum of 250 words may be used. Word count standards shall be pursuant to Elections Code section 9.
- All statements should be typewritten, double-spaced, and in standard paragraph style. Do not use bullets, tables, lists, or other material requiring indentation.
- Words that are underlined, in italics, in bold, or in all upper case letters will be typeset in italics.
- The statement may not make reference to any opponent of the candidate.
- Please refer to the section in this packet entitled "Candidate Statement Guidelines" for a complete list of requirements.

Candidate's Name: DON J. GRUNDMANN

Political Party Preference: CONSTITUTION

The following optional information will appear with your candidate statement (this information is not included in the 250 word count):

Mailing Address: 425 E. MERLE CT.  
SAN LEANDRO, CA. 94577

Phone: 510 8956789

E-mail: STOP THE IRS @HOTMAIL.COM

Website: FIGHT-THE-POWER.ORG

Fight-the-Power.org

No photograph  
submitted

**SUBJECT TO COURT  
ORDERED CHANGES**

**June 7, 2016**  
**Presidential Primary Election**  
**Candidate Contact Information Form**  
**United States Senate Candidates**



The following form shall be used for candidate statements submitted to the Secretary of State's office for inclusion in the state Voter Information Guide for the June 7, 2016, Presidential Primary Election. This form must be submitted to the Elections Division of the Secretary of State's office **no later than 5:00 p.m. on Wednesday, February 17, 2016.**

- A maximum of 250 words may be used. Word count standards shall be pursuant to Elections Code section 9.
- All statements should be typewritten, double-spaced, and in standard paragraph style. Do not use bullets, tables, lists, or other material requiring indentation.
- Words that are underlined, in italics, in bold, or in all upper-case letters will be typeset in italics.
- The statement may not make reference to any opponent of the candidate.
- Please refer to the section in this packet entitled "Candidate Statement Guidelines" for a complete list of requirements.

Candidate's Name: Herbert G Peters

Political Party Preference: Democrat

The following optional information will appear with your candidate statement (**this information is not included in the 250 word count**):

Mailing Address: \_\_\_\_\_

Phone: ( ) \_\_\_\_\_

Email: herb@herbpeters.com

Website: http://www.revival-herbpeters.com

**SUBJECT TO COURT  
ORDERED CHANGES**

Andrew Jackson Democrat

Our first 70 years; our county grew and flourished

We had no income tax

Motto: Manifest Destiny

Democrat Presidents; were most wise:

Andrew Jackson balanced budget seven of eight years

Franklin Pierce vetoed a federal welfare bill

To reverse downward spiral of last 118 years: balance our budget, resist war, reduce costs,  
reduce taxes, repeal welfare and minimum wage so all can find jobs. Churches and

Charities help needful.

Reduce oppression: replace income tax with sales tax

Goal: Better life for all.

No photograph  
submitted

**SUBJECT TO COURT  
ORDERED CHANGES**



**June 7, 2016**  
**Presidential Primary Election**  
**Candidate Contact Information Form**  
**United States Senate Candidates**



The following form shall be used for candidate statements submitted to the Secretary of State's office for inclusion in the state Voter Information Guide for the June 7, 2016, Presidential Primary Election. This form must be submitted to the Elections Division of the Secretary of State's office no later than 5:00 p.m. on Wednesday, February 17, 2016.

- A maximum of 250 words may be used. Word count standards shall be pursuant to Elections Code section 9.
- All statements should be typewritten, double-spaced, and in standard paragraph style. Do not use bullets, tables, lists, or other material requiring indentation.
- Words that are underlined, in italics, in bold, or in all upper-case letters will be typeset in italics.
- The statement may not make reference to any opponent of the candidate.
- Please refer to the section in this packet entitled "Candidate Statement Guidelines" for a complete list of requirements.

Candidate's Name: Thomas E. Palzer

Political Party Preference: Republican

The following optional information will appear with your candidate statement (this information is not included in the 250 word count):

Mailing Address: 7259 Corvina Ct., Unit 26

Rancho Cucamonga, CA 91739

Phone: (909) 913-9500

Email: info@us-senateseat2016.com

Website: http://www.us-senateseat2016.com

**CANDIDATE STATEMENT  
TOM PALZER FOR U.S. SENATE**

**STATEMENT:**

**I'm running for U.S. Senate to restore conservative government to California and the Nation. I have 32 years of experience advising elected officials at all levels of government. Priorities: National Defense, Anti-Terrorism, Economy, Veterans Affairs, Life-at-Conception.**

Thomas E. Palzer

**SUBJECT TO COURT  
ORDERED CHANGES**

June 7, 2016  
Presidential Primary Election  
Candidate Contact Information Form  
United States Senate Candidates



The following form shall be used for candidate statements submitted to the Secretary of State's office for inclusion in the state Voter Information Guide for the June 7, 2016, Presidential Primary Election. This form must be submitted to the Elections Division of the Secretary of State's office **no later than 5:00 p.m. on Wednesday, February 17, 2016.**

- A maximum of 250 words may be used. Word count standards shall be pursuant to Elections Code section 9.
- All statements should be typewritten, double-spaced, and in standard paragraph style. Do not use bullets, tables, lists, or other material requiring indentation.
- Words that are underlined, in italics, in bold, or in all upper-case letters will be typeset in italics.
- The statement may not make reference to any opponent of the candidate.
- Please refer to the section in this packet entitled "Candidate Statement Guidelines" for a complete list of requirements.

Candidate's Name: DOUGLAS HOWARD PIERCE

Political Party Preference: DEMOCRATIC

The following optional information will appear with your candidate statement (**this information is not included in the 250 word count**):

Mailing Address: 11950 IDAHO AVENUE # 116  
LOS ANGELES, CA 90025

Phone: (310) 691-2955

Email: PIERCE SENATE @ gmail . COM

Website: PIERCE SENATE . COM

**DOUGLAS HOWARD PIERCE**

**EXCELLENCE IN SERVING OUR COUNTRY.** Born and raised in eastern Los Angeles County, I dedicated the last sixteen years to stopping orchestrated home grown terror involving missing children and college students by personally solving multiple homicides across the nation. In the process, I worked directly with all levels of law enforcement. Prior occupations: computer programmer, owner of retirement facilities-dementia, Alzheimer's, extensive relationships with Mexican government regarding NAFTA and pediatric AIDS/SIDA, cancer. As California's U.S. Senator, I will focus on the needs of our state, country and continent. Critical issues: military superiority, Middle East peace and Israel, legal pathways to citizenship, economic stability, infrastructure, water/climate change, women's right to choose, veterans, seniors, children, homelessness, equal rights for all people. In becoming California's next U.S. Senator, I will uphold our sovereignty, pledge of allegiance, and the constitutional rights of all our citizens.

Douglas Howard Pierce



**SUBJECT TO COURT  
ORDERED CHANGES**

**June 7, 2016**  
**Presidential Primary Election**  
**Candidate Contact Information Form**  
**United States Senate Candidates**



The following form shall be used for candidate statements submitted to the Secretary of State's office for inclusion in the state Voter Information Guide for the June 7, 2016, Presidential Primary Election. This form must be submitted to the Elections Division of the Secretary of State's office **no later than 5:00 p.m. on Wednesday, February 17, 2016.**

- A maximum of 250 words may be used. Word count standards shall be pursuant to Elections Code section 9.
- All statements should be typewritten, double-spaced, and in standard paragraph style. Do not use bullets, tables, lists, or other material requiring indentation.
- Words that are underlined, in italics, in bold, or in all upper-case letters will be typeset in italics.
- The statement may not make reference to any opponent of the candidate.
- Please refer to the section in this packet entitled "Candidate Statement Guidelines" for a complete list of requirements.

Candidate's Name: Greg Conlon

Political Party Preference: Republican

The following optional information will appear with your candidate statement (**this information is not included in the 250 word count**):

Mailing Address: 3875 Bohannon Dr., P.O. Box 2600  
Menlo Park, CA 94027

Phone: 650-315-4956

Email: conlonpg@msn.com

Website: www.gregconlon.com

**SUBJECT TO COURT  
ORDERED CHANGES**

Greg Conlon,

I was a partner in an international accounting firm, serving clients as a CPA, and have been a business consultant to various business entities. I have my attorney's license in Washington D.C. and was a pilot in the US Air Force. He understands the economic, financial and legal challenges in balancing budgets and effectively serve the public and Veterans. In addition I am an Eagle Scout. As a Commissioner and President of the California Public Utilities Commission I was in charge of proceedings that allowed residential and commercial customers to buy electricity directly from private and community public entities not privately owned utilities. I also led an initiative that increased competition and allowed businesses to select different telecommunication providers.

If elected I have three objectives: *First*, reduce the size of government and balance the Federal budget each year by reducing the administrative work force in Federal agencies and not replacing retired employees. *Second*, resolve immigration issues by strengthening our borders, enforcing the terms of visas issued to foreign citizens and reducing all Federal funding to so-called sanctuary cities. *Third*, provide private sector jobs by reducing the income tax rate on large businesses to 5% for cash returned to the U.S. in exchange for new job creation. I was the Republican nominee for State Treasurer in 2014 and garnered almost 3.0 million votes; I know how to run a successful General Election. I look forward to representing California and would be honored to have your vote.



A black and white, close-up portrait of an elderly man with a receding hairline. He is wearing a dark suit jacket, a white dress shirt, and a dark tie with a small, light-colored polka-dot pattern. The man has a serious expression and is looking slightly to the left of the camera. The background is a plain, light-colored wall. On the left side of the image, there are three circular punch holes, suggesting the image is from a binder or folder.

Greg Conlon

**SUBJECT TO COURT  
ORDERED CHANGES**

June 7, 2016  
Presidential Primary Election  
Candidate Contact Information Form  
United States Senate Candidates



The following form shall be used for candidate statements submitted to the Secretary of State's office for inclusion in the state Voter Information Guide for the June 7, 2016, Presidential Primary Election. This form must be submitted to the Elections Division of the Secretary of State's office no later than 5:00 p.m. on Wednesday, February 17, 2016.

- A maximum of 250 words may be used. Word count standards shall be pursuant to Elections Code section 9.
- All statements should be typewritten, double-spaced, and in standard paragraph style. Do not use bullets, tables, lists, or other material requiring indentation.
- Words that are underlined, in italics, in bold, or in all upper-case letters will be typeset in italics.
- The statement may not make reference to any opponent of the candidate.
- Please refer to the section in this packet entitled "Candidate Statement Guidelines" for a complete list of requirements.

Candidate's Name: Karen Roseberry

Political Party Preference: Republican

The following optional information will appear with your candidate statement (this information is not included in the 250 word count):

Mailing Address: \_\_\_\_\_  
Palmdale, CA

Phone: ( ) \_\_\_\_\_

Email: karen.roseberry.forsenate@gmail.com

Website: www.karen.roseberry.forsenate.com

**Candidate Statement**

\*S.A.V.E. the future!\*

Karen Roseberry



**SUBJECT TO COURT  
ORDERED CHANGES**

**June 7, 2016**  
**Presidential Primary Election**  
**Candidate Contact Information Form**  
**United States Senate Candidates**



The following form shall be used for candidate statements submitted to the Secretary of State's office for inclusion in the state Voter Information Guide for the June 7, 2016, Presidential Primary Election. This form must be submitted to the Elections Division of the Secretary of State's office **no later than 5:00 p.m. on Wednesday, February 17, 2016.**

- A maximum of 250 words may be used. Word count standards shall be pursuant to Elections Code section 9.
- All statements should be typewritten, double-spaced, and in standard paragraph style. Do not use bullets, tables, lists, or other material requiring indentation.
- Words that are underlined, in italics, in bold, or in all upper-case letters will be typeset in italics.
- The statement may not make reference to any opponent of the candidate.
- Please refer to the section in this packet entitled "Candidate Statement Guidelines" for a complete list of requirements.

Candidate's Name: \_\_\_\_\_ Al Ramirez \_\_\_\_\_

Political Party Preference: \_\_\_\_\_ Republican \_\_\_\_\_

The following optional information will appear with your candidate statement (**this information is not included in the 250 word count**):

Mailing Address: \_\_\_\_\_ P.O. BOX 3002 \_\_\_\_\_  
\_\_\_\_\_ Santa Monica, CA 90408-3002 \_\_\_\_\_

Phone: ( 202 ) 455-0560 \_\_\_\_\_

Email: \_\_\_\_\_ info@alramirez.com \_\_\_\_\_

Website: \_\_\_\_\_ www.ramirez2016.com \_\_\_\_\_

**SUBJECT TO COURT  
ORDERED CHANGES**

(Candidate's Statement Below)

Al Ramirez

Defeat ISIS

Oppose Amnesty

Pro-Life

Pro-Gun Owner

Economic Conservative

**SUBJECT TO COURT  
ORDERED CHANGES**

Al Ramirez



**SUBJECT TO COURT  
ORDERED CHANGES**

**June 7, 2016**  
**Presidential Primary Election**  
**Candidate Contact Information Form**  
**United States Senate Candidates**



The following form shall be used for candidate statements submitted to the Secretary of State's office for inclusion in the state Voter Information Guide for the June 7, 2016, Presidential Primary Election. This form must be submitted to the Elections Division of the Secretary of State's office **no later than 5:00 p.m. on Wednesday, February 17, 2016.**

- A maximum of 250 words may be used. Word count standards shall be pursuant to Elections Code section 9.
- All statements should be typewritten, double-spaced, and in standard paragraph style. Do not use bullets, tables, lists, or other material requiring indentation.
- Words that are underlined, in italics, in bold, or in all upper-case letters will be typeset in italics.
- The statement may not make reference to any opponent of the candidate.
- Please refer to the section in this packet entitled "Candidate Statement Guidelines" for a complete list of requirements.

Candidate's Name:                     Von Hugo                    

Political Party Preference:                     Republican                    

The following optional information will appear with your candidate statement (**this information is not included in the 250 word count**):

Mailing Address:                     27552 Mariam Pl                      
                    Santa Clarita, Ca 91350                    

Phone:                     (661) 219-3268                    661-296-3589                    

Email:                     vonhugo@gmail.com                    

Website:                     von4senate.com                    

**SUBJECT TO COURT  
ORDERED CHANGES**



## U.S. Senate Candidate Statement – Von Hougo

"We the People" are the foundation of this great Nation.

As your U.S. Senator, I will work with California-based tech companies to develop a voter-driven platform that allows you to voice your opinion on every Bill before the Senate.

Each Bill will be outlined with the pros, cons, benefits, risks, and cost analysis. You can cast your vote and the statewide results will be displayed in real time. I will vote in the Senate based on the majority vote of Californians—every single time. This will ensure that I am always accountable to and working in the best interest of the people of California.

This secure voting portal will enable you to have your Voice heard and your Vote count on every Bill, not just once each election cycle. You can also specify your level of involvement,

choosing the issues that are important to you. Whenever a Bill is coming before the Senate, you will be sent a text or email notification.

Your vote will truly matter. This platform will make our government accountable to the people of California by challenging the status quo: Political Parties, PACs and Special Interests. I will put the power back in the hands of the People, where it belongs.

I look forward to working with you for a better California. For more information or to endorse my donation-free campaign, please visit [von4senate.org](http://von4senate.org).

Your Voice. Your Vote. Your Senator.

Vote Von Hougo for U.S Senate

**SUBJECT TO COURT  
ORDERED CHANGES**

A black and white portrait of a middle-aged man with short, dark hair, smiling. He is wearing a dark suit jacket, a white dress shirt, and a patterned tie. He is standing next to a textured concrete pillar on the left side of the frame. The background is blurred, showing what appears to be an industrial or construction setting with structural elements.

Von Hugo

**SUBJECT TO COURT  
ORDERED CHANGES**

June 7, 2016  
Presidential Primary Election  
Candidate Contact Information Form  
United States Senate Candidates



The following form shall be used for candidate statements submitted to the Secretary of State's office for inclusion in the state Voter Information Guide for the June 7, 2016, Presidential Primary Election. This form must be submitted to the Elections Division of the Secretary of State's office **no later than 5:00 p.m. on Wednesday, February 17, 2016.**

- A maximum of 250 words may be used. Word count standards shall be pursuant to Elections Code section 9.
- All statements should be typewritten, double-spaced, and in standard paragraph style. Do not use bullets, tables, lists, or other material requiring indentation.
- Words that are underlined, in italics, in bold, or in all upper-case letters will be typeset in italics.
- The statement may not make reference to any opponent of the candidate.
- Please refer to the section in this packet entitled "Candidate Statement Guidelines" for a complete list of requirements.

Candidate's Name: JASON HANANIA

Political Party Preference: NO PARTY PREFERENCE

The following optional information will appear with your candidate statement (**this information is not included in the 250 word count**):

Mailing Address: 182 HOWARD ST. #121  
SAN FRANCISCO, CA 94105

Phone: (415) 654-6291

Email: 2016@jasonhanania.com

Website: www.jasonhanania.com

**SUBJECT TO COURT  
ORDERED CHANGES**

01100101.

**SUBJECT TO COURT  
ORDERED CHANGES**

Jason Hanania

**SUBJECT TO COURT  
ORDERED CHANGES**

June 7, 2016  
Presidential Primary Election  
Candidate Contact Information Form  
United States Senate Candidates



The following form shall be used for candidate statements submitted to the Secretary of State's office for inclusion in the state Voter Information Guide for the June 7, 2016, Presidential Primary Election. This form must be submitted to the Elections Division of the Secretary of State's office no later than 5:00 p.m. on Wednesday, February 17, 2016.

- A maximum of 250 words may be used. Word count standards shall be pursuant to Elections Code section 9.
- All statements should be typewritten, double-spaced, and in standard paragraph style. Do not use bullets, tables, lists, or other material requiring indentation.
- Words that are underlined, in italics, in bold, or in all upper-case letters will be typeset in italics.
- The statement may not make reference to any opponent of the candidate.
- Please refer to the section in this packet entitled "Candidate Statement Guidelines" for a complete list of requirements.

Candidate's Name: Kamala D. Harris

Political Party Preference: Democrat

The following optional information will appear with your candidate statement (this information is not included in the 250 word count):

Mailing Address: PO BOX 78393  
San Francisco, CA 94107

Phone: (415) 221-1269

Email: info@kamalaharris.org

Website: www.kamalaharris.org

My name is Kamala Harris. I am running for the United States Senate because I believe it is time to repair the ladder of opportunity for more Californians and more Americans.

I am proud to be a daughter of California. I was born in Oakland. I went to California public schools. As a lifelong prosecutor, I have always served just one client: The People of California.

As District Attorney of San Francisco and California Attorney General, I got things done for the People of California.

I took on violent predators, including transnational criminal organizations and human traffickers who profit from exploiting women and children.

I also took on the big polluters and the big banks and worked across the aisle to pass the nation's toughest anti-foreclosure law to protect our homeowners.

This is the approach I will bring as your United States Senator.

I will fight for the jobs our people need by bringing home federal dollars that will repair our crumbling water and transportation systems.

I'll fight for better schools and to give every child access to pre-kindergarten and affordable childcare.

I will fight for our veterans who deserve quality health care and job training when they come home.

I'll defend our environment and coast and lead the fight against climate change.

And as a career prosecutor, I will work every day to keep our people safe from terrorism at home and abroad.

Please join me.

Thank you for your consideration.



A black and white portrait of Kamala D. Harris. She is smiling and looking slightly to the right of the camera. She has dark hair pulled back and is wearing a dark blazer over a light-colored top. She is also wearing a pearl necklace and pearl earrings. The background is dark and out of focus. There are three binder holes visible on the left edge of the page.

Kamala D. Harris

**SUBJECT TO COURT  
ORDERED CHANGES**

**June 7, 2016**  
**Presidential Primary Election**  
**Candidate Contact Information Form**  
**United States Senate Candidates**



The following form shall be used for candidate statements submitted to the Secretary of State's office for inclusion in the state Voter Information Guide for the June 7, 2016, Presidential Primary Election. This form must be submitted to the Elections Division of the Secretary of State's office **no later than 5:00 p.m. on Wednesday, February 17, 2016.**

- A maximum of 250 words may be used. Word count standards shall be pursuant to Elections Code section 9.
- All statements should be typewritten, double-spaced, and in standard paragraph style. Do not use bullets, tables, lists, or other material requiring indentation.
- Words that are underlined, in italics, in bold, or in all upper-case letters will be typeset in italics.
- The statement may not make reference to any opponent of the candidate.
- Please refer to the section in this packet entitled "Candidate Statement Guidelines" for a complete list of requirements.

Candidate's Name: MIKE BEITIKS

Political Party Preference: INDEPENDENT

The following optional information will appear with your candidate statement (**this information is not included in the 250 word count**):

Mailing Address: \_\_\_\_\_  
\_\_\_\_\_

Phone: (    ) \_\_\_\_\_

Email: \_\_\_\_\_

Website: WWW.IWILLNOTDOANYTHING.ORG

---

My platform is narrow. It's more of a single board, really.

Federal legislators are doing nothing to protect us from the threat of climate change.

I will not do nothing.

I swear on the graves of future Californians that I will not sacrifice our actual climate to our political climate.

Mikelis Beitiks



**SUBJECT TO COURT  
ORDERED CHANGES**

**June 7, 2016**  
**Presidential Primary Election**  
**Candidate Contact Information Form**  
**United States Senate Candidates**



The following form shall be used for candidate statements submitted to the Secretary of State's office for inclusion in the state Voter Information Guide for the June 7, 2016, Presidential Primary Election. This form must be submitted to the Elections Division of the Secretary of State's office no later than 5:00 p.m. on Wednesday, February 17, 2016.

- A maximum of 250 words may be used. Word count standards shall be pursuant to Elections Code section 9.
- All statements should be typewritten, double-spaced, and in standard paragraph style. Do not use bullets, tables, lists, or other material requiring indentation.
- Words that are underlined, in italics, in bold, or in all upper-case letters will be typeset in italics.
- The statement may not make reference to any opponent of the candidate.
- Please refer to the section in this packet entitled "Candidate Statement Guidelines" for a complete list of requirements.

Candidate's Name: Jason Brans

Political Party Preference: None

The following optional information will appear with your candidate statement (this information is not included in the 250 word count):

Mailing Address: \_\_\_\_\_

Phone: ( ) 916 542-8721

Email: JASNA@LEADERNOTAPOLITICIAN.COM

Website: WWW.ALEADERNOTAPOLITICIAN.COM

Each election Californians are saddled with the same problems, same issues, and same faces.

Politicians beg for our money making promises that will never be kept.

We must return to basics.

Remove all forms of income tax which will increase employment, ignite our economy, and protect our way of life.

I have refused all campaign contributions, will not accept a salary, and will only serve ONE term.

I am not a Republican or a Democrat. I am an American...just like you.

Jason Kraus

United States Senate 2017

For more information [www.aleadernotapolitician.com](http://www.aleadernotapolitician.com)

Jason Kraus



**SUBJECT TO COURT  
ORDERED CHANGES**

June 7, 2016  
Presidential Primary Election  
Candidate Contact Information Form  
United States Senate Candidates



The following form shall be used for candidate statements submitted to the Secretary of State's office for inclusion in the state Voter Information Guide for the June 7, 2016, Presidential Primary Election. This form must be submitted to the Elections Division of the Secretary of State's office no later than 5:00 p.m. on Wednesday, February 17, 2016.

- A maximum of 250 words may be used. Word count standards shall be pursuant to Elections Code section 9.
- All statements should be typewritten, double-spaced, and in standard paragraph style. Do not use bullets, tables, lists, or other material requiring indentation.
- Words that are underlined, in italics, in bold, or in all upper-case letters will be typeset in italics.
- The statement may not make reference to any opponent of the candidate.
- Please refer to the section in this packet entitled "Candidate Statement Guidelines" for a complete list of requirements.

Candidate's Name: DONALD EDWARD CRAMPTON

Political Party Preference: REPUBLICAN

The following optional information will appear with your candidate statement (this information is not included in the 250 word count):

Mailing Address: 40581 VIA ANAJOLO  
MURRIETA CA 92562

Phone: 951 600-0547

Email: XPTRIUMPH@HOTMAIL.COM

Website: 2016/CRAMPTONSENATE.COM



Candidate Statement

## **Don Krampe**

### **Republican Party candidate for U.S. Senate from California**

As a United States Marine, I served my country in combat during the Korean War. I later went on to serve our nation's veterans as the Director of the USO in Vietnam and as an assistant to a Regional Director for the Veterans Administration.

In 1958 I cofounded the Hugh O'Brian Young Adult Leadership Seminars which, since its inception, has benefited hundreds of thousands of young men and women.

I have earned a Masters of Public Administration from Cal Lutheran University.

I believe our two-party system is dysfunctional and does not understand the acronym "TEAM' -Together Everyone Achieves More".

Our country's greatest resource is our young adults and students who must be taught "Not What to Think, But How to Think."

As The American Creed so eloquently states: "I believe in the United States of America as a government of the people, by the people, for the people; whose just powers are derived from the consent of the governed, a democracy in a republic a sovereign Nation of many Sovereign States; a perfect union, one and inseparable: established upon those principles of freedom, equality, justice, and humanity for which American patriots sacrificed their lives and fortunes.

I therefore believe it is my duty to my country to love it, to support its Constitution, to obey its laws, to respect its flag, and to defend it against all enemies."

I would appreciate your consideration.

To find out more visit my website: [2016krampeforsenate.com](http://2016krampeforsenate.com)

**SUBJECT TO COURT  
ORDERED CHANGES**

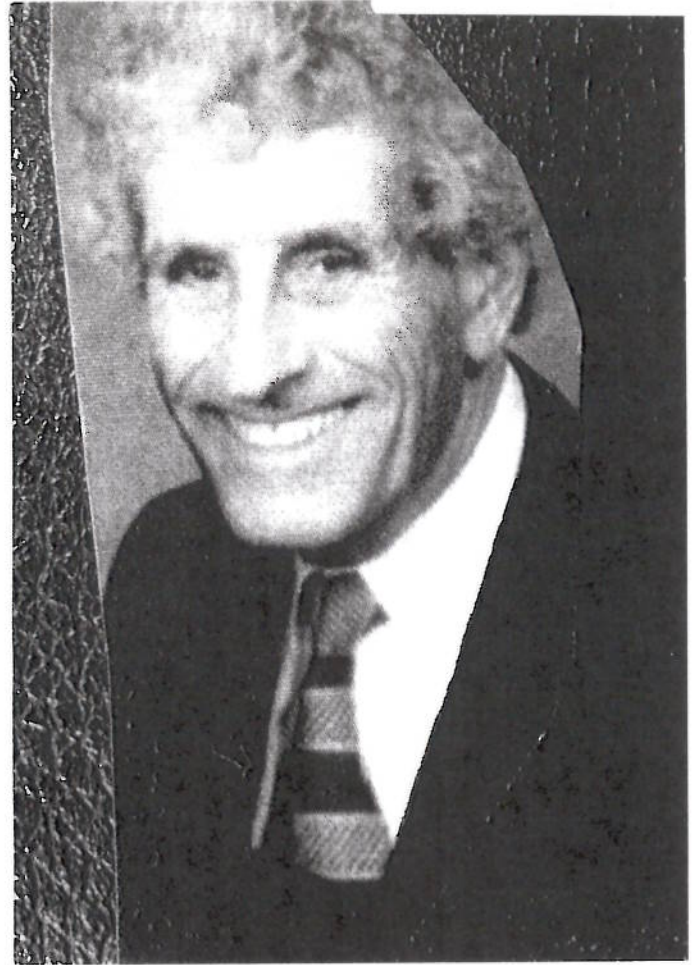

**SUBJECT TO COURT  
ORDERED CHANGES**