

RECEIVED: August 13, 2018

REVISED: November 6, 2018

ACCEPTED: November 6, 2018

PUBLISHED: November 13, 2018

Maximal flavour violation: a Cabibbo mechanism for leptoquarks

Luca Di Luzio,^a Javier Fuentes-Martin,^b Admir Greljo,^{c,d} Marco Nardecchia^{e,f}
and Sophie Renner^c

^a*Institute for Particle Physics Phenomenology, Department of Physics,
Durham University, DH1 3LE, Durham, United Kingdom*

^b*Physik-Institut, Universität Zürich,
CH-8057 Zürich, Switzerland*

^c*PRISMA Cluster of Excellence and Mainz Institute for Theoretical Physics,
Johannes Gutenberg-Universität Mainz, 55099 Mainz, Germany*

^d*Faculty of Science, University of Sarajevo,
Zmaja od Bosne 33-35, 71000 Sarajevo, Bosnia and Herzegovina*

^e*Theoretical Physics Department,
CERN, Geneva, Switzerland*

^f*INFN — Sezione di Trieste,
34139 Trieste, Italy*

E-mail: luca.di-luzio@durham.ac.uk, fuentes@physik.uzh.ch,
admngrelj@uni-mainz.de, marco.nardecchia@cern.ch,
sorenner@uni-mainz.de

ABSTRACT: We propose a mechanism that allows for sizeable flavour violation in quark-lepton currents, while suppressing flavour changing neutral currents in quark-quark and lepton-lepton sectors. The mechanism is applied to the recently proposed “4321” renormalizable model, which can accommodate the current experimental anomalies in B -meson decays, both in charged and neutral currents, while remaining consistent with all other indirect flavour and electroweak precision measurements and direct searches at high- p_T . To support this claim, we present an exhaustive phenomenological survey of this fully calculable UV complete model and highlight the rich complementarity between indirect and direct searches.

KEYWORDS: Beyond Standard Model, Gauge Symmetry, Heavy Quark Physics

ARXIV EPRINT: [1808.00942](https://arxiv.org/abs/1808.00942)

Contents

1	Introduction	1
2	The 4321 model	3
3	Cabibbo mechanism for leptoquarks	5
4	Low-energy phenomenology	9
4.1	Constraints on fermion mixing	11
4.2	Semileptonic processes	12
4.2.1	Charged currents	12
4.2.2	Neutral currents	14
4.2.3	Lepton Flavour Violating transitions	15
4.3	Hadronic processes	17
4.3.1	$B_s - \bar{B}_s$ mixing	18
4.3.2	$D - \bar{D}$ mixing	20
4.4	Leptonic processes	22
4.5	Perturbativity	23
5	High-p_T signatures	24
5.1	Resonances spectrum	24
5.2	Decay channels	26
5.2.1	Vector decays	26
5.2.2	Fermion decays	28
5.3	Collider constraints	30
5.3.1	Coloron searches in $t\bar{t}$ and $b\bar{b}$ final states	31
5.3.2	Z' search in $\tau^+\tau^-$ final state	34
5.3.3	Leptoquark signatures	34
5.3.4	Vector-like lepton production	36
5.3.5	Vector-like quark production	37
5.3.6	Multi-leptons plus multi-jets	38
5.3.7	Scalars	38
6	Conclusions	39
A	Anatomy of the 4321 model	41
A.1	Scalar potential	41
A.2	Scalar spectrum	42
A.3	Radial modes	44
A.4	Gauge boson spectrum	45
A.5	Gauge boson spectrum beyond minimal scalar sector	47
A.6	Fermion diagonalization to the mass basis	47

A.7	Vector-fermion interactions in the mass basis	49
A.8	Tri-linear gauge boson vertices	51
A.9	Renormalisation group equations	52
A.10	SU(4) generators	54

1 Introduction

In the recent years the central question of flavour physics beyond the Standard Model (SM) has been the following: “*How is it possible to reconcile TeV-scale new physics (NP) (as suggested e.g. by naturalness) with the absence of indirect signals in flavour changing neutral currents (FCNC)?*”. One possible answer was given by the principle of Minimal Flavour Violation [1], which allowed for exciting NP at ATLAS and CMS while predicting less room for serendipity at LHCb. Somewhat unexpectedly, we are faced with the fact that experimental data seem to rather suggest the opposite situation. In fact, a coherent pattern of SM deviations in semileptonic B -decays, which goes under the widely accepted name of “flavour anomalies”, keeps building up since 2012 [2–13]. Were these anomalies due to NP, they would certainly imply a shift of paradigm in flavour physics.

A unified explanation of the whole set of anomalous data minimally requires: *i*) a NP contribution in $b \rightarrow s\mu\mu$ neutral currents that interferes destructively with the SM and *ii*) a NP contribution in charged currents that enhances the decay rates of $b \rightarrow c\tau\nu$ transitions. Despite many models being proposed so far for the combined explanation of the anomalies (see [14–54] for an incomplete list), it is fair to say that the majority of these works suffer from various issues: neglect of key observables (both at low energy and high- p_T), missing UV completion, breakdown of the perturbative expansion, unnatural and tuned values of the parameters, etc. The difficulties in constructing a viable and coherent NP interpretation of the flavour anomalies (both in charged and neutral currents) are due to the simultaneous presence of the following aspects of the phenomenological situation:

1. the NP contribution in $b \rightarrow c\tau\nu$ needs to be very large, since it must compete with a SM tree-level process;
2. there is an absence of NP signals in direct searches at the LHC;
3. there are very severe constraints from flavour observables in pure hadronic channels, most notably in $\Delta F = 2$ transitions;
4. there are very severe constraints from flavour observables in pure leptonic channels, most notably in processes violating lepton universality and lepton flavour.

Since the first point clearly contrasts with the remaining ones, finding a coherent NP framework to explain all these facts remains a non-trivial challenge. However, the points above are also suggesting in a (qualitative) way their own solutions. Indeed a viable NP scenario should:

1. contain a leptoquark with *large* flavour violating couplings in order to trigger the anomalous semileptonic decays in charged currents;
2. only introduce new states that are *heavy* enough to escape direct detection;
3. have a protecting flavour symmetry in the purely quark sector, such as a $U(2)$ acting on the first two families of quarks;
4. have a protecting flavour symmetry in the purely lepton sector, such as $U(1)_e \times U(1)_\mu \times U(1)_\tau$.

Does a model with such properties exist? In this paper we are going to present a phenomenological attempt to answer this question, by exploring a specific limit of the “4321 model” introduced in ref. [37]. Here, 4321 stands for the gauge structure of the model, which is invariant under the local group $SU(4) \times SU(3)' \times SU(2)_L \times U(1)'$. The symmetry breaking down to the SM delivers a TeV-scale vector leptoquark, $U_\mu \sim (\mathbf{3}, \mathbf{1}, 1/3)$, with the most favourable quantum numbers in order to mediate the flavour anomalies, as inferred from recent simplified-model analyses [35, 52].

While the aspects that we are going to discuss will be exemplified in the context of the 4321 model (the detailed phenomenological analysis of this model is in fact one of the main goals of this paper), we believe that the mechanism presented here should be a welcome ingredient for any extension aiming at a consistent description of the whole set of anomalies. This ingredient is nothing but a generalisation of the well-known Cabibbo mixing [55] to the leptoquark sector. The up- and down-quark sectors in the SM, when taken in isolation, preserve their own $U(1)^3$ family symmetry. It is only the simultaneous presence of up and down Yukawa matrices that provides a flavour violating misalignment of the size of the Cabibbo angle. Our proposal follows in close analogy: quarks and leptons in isolation preserve their own original symmetries, while flavour violation is a product of the *collective breaking* coming from the two sectors. The misalignment between the second and third family of quark and lepton doublets, θ_{LQ} , is the generalisation of the Cabibbo angle, θ_C . As a consequence, tree-level neutral currents are (practically) absent and all the relevant flavour violating interactions only involve the exchange of the leptoquark. The individual (assumed) larger symmetries in the quark and lepton sectors guarantee enough flavour protection from low-energy indirect probes, while a sizeable θ_{LQ} allows for large effects in the desired $b \rightarrow c\tau\nu$ transitions at tree level. Crucially, a large 3-2 leptoquark transition allows the scale of NP to be raised and relaxes in turn the bounds from LHC direct searches. This approach differs from those scenarios in which the NP is aligned along the third generation and the 3-2 transitions are obtained via an $\mathcal{O}(V_{cb})$ rotation. In the latter case, the flavour suppression in the NP amplitude has to be compensated either by a lower value of the NP scale or by large couplings arising from non-perturbative dynamics. In both cases, one is faced with very serious challenges both from precisely measured Z -pole observables and τ decays [56, 57] and direct searches (see e.g. [58, 59]).

The connection between low- and high-energy phenomenology in the 4321 model goes even further. In fact, the large flavour breaking between second and third generation in

the leptoquark sector is responsible for $\Delta F = 2$ quark transitions at the one-loop level, for which a GIM-like mechanism is at work: a sufficient suppression of B_s and D mixing is guaranteed by the lightness of the lepton partners present in the radiative amplitudes. We hence obtain upper bounds on heavy lepton partners from indirect searches and lower bounds from direct searches at the LHC. Remarkably, in a large part of the parameter space this mass window is very narrow: low-energy probes are suggesting a clear target for direct searches at high- p_T . The role of the heavy lepton partners in the 4321 model recall in a sense the charm prediction from kaon meson mixing in the SM [60, 61].

The paper is structured as follows: in section 2 we introduce the main elements of the 4321 model and in section 3 we discuss the leptoquark Cabibbo mechanism making use of symmetry arguments and analogies with the SM. In section 4 we collect the main observables relevant for the low-energy phenomenology, including the flavour anomalies and the relevant constraints from indirect searches. In section 5 we present the status of direct searches, and show that a large breaking in the 3-2 sector is needed to lift the NP scale in order to escape direct detection. In section 6 we summarize our main predictions and conclude. A thorough discussion of several theoretical aspects of the 4321 model is deferred to appendix A.

2 The 4321 model

In this section we summarise the main features of the 4321 model presented in [37] (see also [62]). Further details are provided in appendix A. The goal of the model's construction is to generate a coupling of the vector leptoquark $U \sim (\mathbf{3}, \mathbf{1}, 2/3)$ mainly to *left-handed* SM fermions. This allows *i)* to match with the model-independent fits to B -anomalies [35, 52] and *ii)* to tame strong constraints from chirality-enhanced meson decays into lepton pairs (for an updated analysis see ref. [63]). To this end we consider the gauge group $\mathcal{G}_{4321} \equiv \text{SU}(4) \times \text{SU}(3)' \times \text{SU}(2)_L \times \text{U}(1)'$, which extends the SM group $\mathcal{G}_{321} \equiv \text{SU}(3)_c \times \text{SU}(2)_L \times \text{U}(1)_Y$ by means of an extra $\text{SU}(4)$ factor. The embedding of colour and hypercharge into \mathcal{G}_{4321} is defined as $\text{SU}(3)_c = (\text{SU}(3)_4 \times \text{SU}(3)')_{\text{diag}}$ and $Y = \sqrt{2/3}T^{15} + Y'$, with $\text{SU}(3)_4 \subset \text{SU}(4)$ and T^{15} being one of the generators of $\text{SU}(4)$.¹ Apart from the SM gauge fields, the gauge boson spectrum comprises three new massive vectors belonging to $\mathcal{G}_{4321}/\mathcal{G}_{321}$ and transforming under \mathcal{G}_{321} as $U \sim (\mathbf{3}, \mathbf{1}, 2/3)$, $g' \sim (\mathbf{8}, \mathbf{1}, 0)$ and $Z' \sim (\mathbf{1}, \mathbf{1}, 0)$. Their definition in terms of the \mathcal{G}_{4321} gauge fields, as well as their masses, are given in appendix A.4.

An important point to be stressed is that the three massive vectors are connected by gauge symmetry breaking and it is not possible to parametrically decouple the g' (hereafter called “coloron”) and the Z' from the leptoquark mass scale. In appendix A.5 we show that this feature persists also in non-minimal scalar sectors responsible for \mathcal{G}_{4321} breaking. Moreover, the peculiar embedding of the SM into \mathcal{G}_{4321} allows for suppressed coupling of the Z' and coloron to light quarks (cf. section A.7). That is not the case in more standard Pati Salam [64] embeddings such as in [38], where the Z' has unsuppressed $\mathcal{O}(g_s)$ couplings to valence quarks.

¹For a complete list of $\text{SU}(4)$ generators see appendix A.10.

Field	SU(4)	SU(3)'	SU(2) _L	U(1)'	U(1) _{B'}	U(1) _{L'}
q_L^i	1	3	2	1/6	1/3	0
u_R^i	1	3	1	2/3	1/3	0
d_R^i	1	3	1	-1/3	1/3	0
ℓ_L^i	1	1	2	-1/2	0	1
e_R^i	1	1	1	-1	0	1
Ψ_L^i	4	1	2	0	1/4	1/4
Ψ_R^i	4	1	2	0	1/4	1/4
H	1	1	2	1/2	0	0
Ω_1	$\bar{\mathbf{4}}$	1	1	-1/2	-1/4	3/4
Ω_3	$\bar{\mathbf{4}}$	3	1	1/6	1/12	-1/4
Ω_{15}	15	1	1	0	0	0

Table 1. Field content of the 4321 model. The index $i = 1, 2, 3$ runs over generations, while $U(1)_{B'}$ and $U(1)_{L'}$ are accidental global symmetries (see text for further clarifications). Particles added to the SM matter content are shown on a grey background.

The matter content of the model is summarised in table 1, where we have emphasised with a grey background the states added on top of the SM-like fields. The new gauge bosons receive a TeV-scale mass induced by the vacuum expectation value (VEV) of three scalar multiplets: $\Omega_1 \sim (\bar{\mathbf{4}}, \mathbf{1}, \mathbf{1}, -1/2)$, $\Omega_3 \sim (\bar{\mathbf{4}}, \mathbf{3}, \mathbf{1}, 1/6)$ and $\Omega_{15} \sim (\mathbf{15}, \mathbf{1}, \mathbf{1}, 0)$, responsible for the breaking of $\mathcal{G}_{4321} \rightarrow \mathcal{G}_{321}$. While only Ω_3 would suffice for the breaking, the role of the other fields is of phenomenological nature as discussed below. By means of a suitable scalar potential (analysed in appendix A.1) it is possible to achieve a VEV configuration ensuring the proper $\mathcal{G}_{4321} \rightarrow \mathcal{G}_{321}$ breaking. After removing the linear combinations corresponding to the would-be Goldstone bosons (GB), the massive scalar spectrum featuring the radial modes is detailed in appendix A.2. The final breaking of \mathcal{G}_{321} is obtained via the Higgs doublet field transforming as $H \sim (\mathbf{1}, \mathbf{1}, \mathbf{2}, 1/2)$.

The would-be SM fermion fields, denoted with a prime, are singlets of SU(4) and are charged under the $SU(3)' \times SU(2)_L \times U(1)'$ subgroup with SM-like charges. Like in the SM, they come in three copies of flavour. Being SU(4) singlets, they do not couple to the vector leptoquark directly. In order to induce the required leptoquark interactions to SM fermions, we introduce three vector-like heavy fermions that mix with the SM-like fermions once $\Omega_{1,3}$ acquire a VEV (cf. also figure 1). The vector-like fermions transform under \mathcal{G}_{4321} as $\Psi_{L,R} = (Q'_{L,R}, L'_{L,R})^T \sim (\mathbf{4}, \mathbf{1}, \mathbf{2}, 0)$, with $Q'_{L,R} \sim (\mathbf{3}, \mathbf{2}, 1/6)$ and $L'_{L,R} \sim (\mathbf{1}, \mathbf{2}, -1/2)$ when decomposed under \mathcal{G}_{321} . The vector-like masses of Q' and L' are split by the VEV of Ω_{15} . The mixing among the left-handed SM-like and vector-like fermions is described by the Yukawa Lagrangian $\mathcal{L}_Y = \mathcal{L}_{\text{SM-like}} + \mathcal{L}_{\text{mix}}$, with

$$\mathcal{L}_{\text{SM-like}} = -\bar{q}'_L Y_d H d'_R - \bar{q}'_L Y_u \tilde{H} u'_R - \bar{\ell}'_L Y_e H e'_R + \text{h.c.}, \quad (2.1)$$

$$\mathcal{L}_{\text{mix}} = -\bar{q}'_L \lambda_q \Omega_3^T \Psi_R - \bar{\ell}'_L \lambda_\ell \Omega_1^T \Psi_R - \bar{\Psi}_L (M + \lambda_{15} \Omega_{15}) \Psi_R + \text{h.c.} \quad (2.2)$$

Here, $\tilde{H} = i\sigma_2 H^*$ and $Y_{u,d,e}$, $\lambda_{q,\ell,15}$, M are 3×3 flavour matrices. The flavour structure of the 4321 model will be discussed in detail in section 3.

The full Lagrangian (including also the scalar potential in eq. (A.1)) is invariant under the *accidental* global symmetries $U(1)_{B'}$ and $U(1)_{L'}$, whose action on the matter fields is displayed in the last two columns of table 1.² The VEVs of Ω_3 and Ω_1 break spontaneously both the gauge and the global symmetries, leaving unbroken two new global $U(1)$ s: $B = B' + \frac{1}{\sqrt{6}} T^{15}$ and $L = L' - \sqrt{\frac{3}{2}} T^{15}$, which for the SM eigenstates correspond respectively to ordinary baryon and lepton number. These symmetries protect proton stability, make neutrinos massless and prevent the appearance of massless state related to the spontaneous breaking of $U(1)_{B'}$ and $U(1)_{L'}$. Non-zero neutrino masses can be achieved by introducing an explicit breaking of $U(1)_{L'}$, e.g. via a $d = 5$ effective operator $\ell' \ell' H H / \Lambda_{\mathcal{L}}$, where the effective scale of lepton number violation, $\Lambda_{\mathcal{L}}$, is well above the TeV scale. In contrast, recent proposals which address the anomalies based on a non-minimal Pati-Salam extension with gauged $B - L$ broken at the TeV, such as e.g. [38, 50], generically predict too large neutrino masses. The latter either require a strong fine-tuning in the Yukawa structure or a very specific (untuned) realisation of the neutrino mass matrix by the inverse seesaw mechanism [44, 65].

3 Cabibbo mechanism for leptoquarks

Our goal is to introduce the flavour structure required by the anomalies in the quark-lepton transitions, while simultaneously suppressing the most dangerous quark-quark and lepton-lepton flavour violating operators.³ This step can be neatly understood in terms of the global symmetries of the Yukawa Lagrangian.

Let us first consider the $\mathcal{L}_{\text{mix}} \rightarrow 0$ limit. The surviving term in eq. (2.1) corresponds to the SM Yukawa Lagrangian. Exploiting the $U(3)^5$ invariance of the kinetic term of the SM-like fields we choose, without loss of generality, a basis where $Y_d = \hat{Y}_d$, $Y_u = V^\dagger \hat{Y}_u$ and $Y_e = \hat{Y}_e$ (a hat denotes a diagonal matrix with positive eigenvalues and V is the CKM matrix). For later convenience, we recall some well-known features of the SM quark Yukawa sector. In the $Y_u \rightarrow 0$ limit, the term $\bar{q}'_L \hat{Y}_d \tilde{H} d_R$ leaves invariant the subgroup $U(1)_d \times U(1)_s \times U(1)_b$, thus implying the absence of flavour violation in the down sector. Similarly, for $Y_d \rightarrow 0$ we are left with $\bar{q}'_L V^\dagger \hat{Y}_u \tilde{H} u_R$ in the up sector. Reabsorbing V into q' bears no physical effects and the subgroup $U(1)_u \times U(1)_c \times U(1)_t$ is left unbroken. If both Y_u and Y_d are present, the two $U(1)$ ³ are not independent any more due to the $SU(2)_L$ gauge symmetry that forces the transformations of the left-handed down and up fields to be the same. The intersection of the two subgroups yields⁴

$$\begin{aligned} (U(1)_d \times U(1)_s \times U(1)_b) \cap (U(1)_u \times U(1)_c \times U(1)_t) \supseteq \\ U(1)_{d+u} \times U(1)_{s+c} \times U(1)_{b+t} \xrightarrow{V \neq \mathbb{1}} U(1)_B, \end{aligned} \quad (3.1)$$

where the last step of breaking is due to the CKM mixing and $U(1)_B$ is the baryon number. The consequences of this *collective breaking* are: *i*) No tree-level FCNC are generated.

²Note that these global symmetries are anomalous under $SU(2)_L \times U(1)'$.

³For a partially related discussion in the context of the neutral current anomalies, see [66].

⁴Here $U(1)_{d+u}$ stands for the simultaneous transformation $d \rightarrow e^{i\theta} d$ and $u \rightarrow e^{i\theta} u$, where $e^{i\theta}$ is an element of $U(1)_{d+u}$. The generalisation to non-abelian factors, which is employed later on, follows in analogy.

These are forbidden by the two $U(1)^3$ symmetries in isolation, either in the up or in the down sector. *ii*) Flavour changing charged currents are generated by the misalignment between the up and down sectors, which is parametrised by the CKM matrix V . In the unitary gauge, the physical effects of flavour violation are fully encoded in the coupling of the W boson to the up and down quark fields.

Let us consider now the pattern of global symmetries when $\mathcal{L}_{\text{mix}} \neq 0$. The role of the scalar representations Ω_i in \mathcal{L}_{mix} is the following:

- $\langle \Omega_3 \rangle$ mixes the would-be SM state q'_L with $Q'_L \subset \Psi_L$. In this way the SM quark doublet enters into the $SU(4)$ representation Ψ_L and feels the leptoquark interaction.
- $\langle \Omega_1 \rangle$ mixes the would-be SM state ℓ'_L with $L'_L \subset \Psi_L$. In this way the SM lepton doublet enters into the $SU(4)$ representation Ψ_L and feels the leptoquark interaction.
- $\langle \Omega_{15} \rangle$ splits the bare masses of quark and lepton partners. We can hence effectively trade M and $\lambda_{15} \langle \Omega_{15} \rangle$ for M_Q and M_L .

Without loss of generality, we use the $U(3)^7$ symmetry of the fermionic kinetic term to pick up the following basis:

$$\mathcal{L}_{\text{SM-like}} = -\bar{q}'_L V^\dagger \hat{Y}_u u'_R \tilde{H} - \bar{q}'_L \hat{Y}_d d'_R H - \bar{\ell}'_L \hat{Y}_e e'_R H + \text{h.c.}, \quad (3.2)$$

$$\mathcal{L}_{\text{mix}} = -\bar{q}'_L \lambda_q \Psi_R \Omega_3 - \bar{\ell}'_L \lambda_\ell \Psi_R \Omega_1 - \bar{\Psi}_L (\hat{M} + \lambda_{15} \Omega_{15}) \Psi_R + \text{h.c.}, \quad (3.3)$$

where λ_q , λ_ℓ and λ_{15} are matrices in flavour space. If the latter were generic, we would expect large flavour violating effects both in quark and lepton processes. We are going to argue that, *assuming* the following flavour structure:

$$\begin{aligned} \lambda_q &= \hat{\lambda}_q \equiv \text{diag}(\lambda_{12}^q, \lambda_{12}^q, \lambda_3^q), \\ \lambda_\ell &= \hat{\lambda}_\ell W^\dagger \equiv \text{diag}(\lambda_1^\ell, \lambda_2^\ell, \lambda_3^\ell) \begin{pmatrix} 1 & 0 & 0 \\ 0 & \cos \theta_{LQ} & -\sin \theta_{LQ} \\ 0 & \sin \theta_{LQ} & \cos \theta_{LQ} \end{pmatrix}, \\ \lambda_{15} &\propto \hat{M} \propto \mathbb{1}, \end{aligned} \quad (3.4)$$

provides a good starting point to comply with flavour constraints. Later on we will comment about the plausibility of our assumptions, but for the moment let us inspect the physical consequences of eq. (3.4).

Mimicking the pure SM discussion, we examine the surviving global symmetries of \mathcal{L}_{mix} in either of the limits $\lambda_\ell \rightarrow 0$ or $\lambda_q \rightarrow 0$. In the former case \mathcal{L}_{mix} is invariant under the action of the global symmetry group $\mathcal{G}_Q \equiv U(2)_{q'+\Psi} \times U(1)_{q'_3+\Psi_3}$, with the non-abelian factor acting on the first and second generation. Basically, we are promoting the approximate $U(2)_{q'}$ of the SM (emerging in the limit where only $(Y_{u,d})_{33} \neq 0$) to be also a symmetry of the NP. This guarantees in turn:

- the absence of tree-level FCNC for down quarks (note that Y_d and λ_q are diagonal in the same basis). Such a *down alignment* mechanism was already introduced in ref. [37].

- a strong suppression of tree-level FCNC for up quarks. This suppression is guaranteed by the underlying U(2) symmetry and the physical effects are proportional to the small breaking induced by the SM-like Yukawa Y_u via the CKM. We will show in section 4 that this protection is crucial in order to pass the bounds from D - \bar{D} mixing.

We continue with the discussion of the lepton sector when $\lambda_q \rightarrow 0$. In this limit \mathcal{L}_{mix} has a $U(1)^3$ symmetry which is just the generalisation of the accidental symmetries of the SM in the lepton sector. To show this let us reabsorb W in a redefinition of the field Ψ , via $\tilde{\Psi} \equiv W^\dagger \Psi$. With such a redefinition \mathcal{L}_{mix} reads

$$\mathcal{L}_{\text{mix}}(\lambda_q \rightarrow 0) = -\bar{\ell}'_L \hat{\lambda}_\ell \tilde{\Psi}_R \Omega_1 - \bar{\tilde{\Psi}}_L (\hat{M} + \hat{\lambda}_{15} \Omega_{15}) \tilde{\Psi}_R + \text{h.c.} \quad (3.5)$$

Since everything is diagonal, the global symmetry is identified as $\mathcal{G}_L = U(1)_{\ell'_1 + \tilde{\Psi}_1} \times U(1)_{\ell'_2 + \tilde{\Psi}_2} \times U(1)_{\ell'_3 + \tilde{\Psi}_3}$. The limit $\lambda_q \rightarrow 0$ thus implies:

- the absence of tree-level FCNC for (charged) leptons. Note indeed that there exists a basis where Y_e and λ_ℓ are simultaneously diagonal.
- that the W matrix is unphysical.

Let us consider now the case where both λ_q and λ_ℓ are simultaneously present in \mathcal{L}_{mix} . The symmetries in the quark (\mathcal{G}_Q) and lepton (\mathcal{G}_L) sectors are not independent due to the presence of the underlying SU(4) gauge symmetry which locks together the transformations of the Q and L fields. The intersection of the two groups yields

$$\mathcal{G}_Q \cap \mathcal{G}_L \supseteq U(1)_{q'_1 + \ell'_1 + \Psi_1} \times U(1)_{q'_2 + \ell'_2 + \Psi_2} \times U(1)_{q'_3 + \ell'_3 + \Psi_3} \xrightarrow{W \neq \mathbb{1}} U(1)_{q'_1 + \ell'_1 + \Psi_1} \times U(1)_{q' + \ell' + \Psi}, \quad (3.6)$$

where the last step of breaking is a consequence of the specific structure of the W matrix in eq. (3.2) featuring only 3-2 mixing. The unbroken groups correspond to the quantum number of the first family of quarks and leptons, $U(1)_{q'_1 + \ell'_1 + \Psi_1}$, and to the total fermion number $U(1)_{q' + \ell' + \Psi}$, namely the simultaneous re-phasing of all the fermion fields in \mathcal{L}_{mix} . The latter is nothing but $3B' + L'$ (cf. table 1), which in combination with T^{15} yields ordinary baryon and lepton number after \mathcal{G}_{4321} breaking.

To simplify our analysis even more we can set the coupling λ_1^ℓ to zero, thus implying a further enhancement of the symmetry: $U(1)_{q'_1 + \ell'_1 + \Psi_1} \rightarrow U(1)_{q'_1 + \Psi_1} \times U(1)_{\ell'_1 + \Psi_1}$ which forbids flavour violating transitions involving either down quark or electron fields. On the other hand, we can still have a large mixing between the second and third family of quarks and leptons, whose misalignment is parametrised by the matrix W . Such an effect appears in the coupling of U_μ with quarks and leptons, in complete analogy with the flavour violation involving the W^\pm boson and the quark doublet in the SM. Working e.g. in the basis $\Psi_L = (Q'_L, L'_L)^T = (Q_L, W L_L)^T$, the interaction of U_μ with quarks and leptons can be readily extracted from the covariant derivative:

$$i\bar{\Psi}_L \gamma^\mu D_\mu \Psi_L \supset \frac{g_4}{\sqrt{2}} U_\mu \bar{Q}_L \gamma^\mu \begin{pmatrix} 1 & 0 & 0 \\ 0 & \cos \theta_{LQ} & \sin \theta_{LQ} \\ 0 & -\sin \theta_{LQ} & \cos \theta_{LQ} \end{pmatrix} L_L. \quad (3.7)$$

In the same way that the Cabibbo angle θ_C represents the misalignment between the up and down quarks of the first two families within an $SU(2)_L$ doublet, here θ_{LQ} represent the misalignment between the quark and lepton fields of the second and third generation within an $SU(4)$ quadruplet. Note, however, that the states Q_L and L_L have to be projected along the light SM mass eigenstates, since the breaking induced by $\langle\Omega_3\rangle$ and $\langle\Omega_1\rangle$ redirects part of the SM quark and lepton doublets into Ψ_L . The net effect is given by (cf. appendix A.7)

$$\frac{g_4}{\sqrt{2}}\beta_{ij}U_\mu\bar{q}_L^i\gamma^\mu\ell_L^j, \quad (3.8)$$

where β is a 3×3 matrix describing the flavour structure of the leptoquark interactions with the light SM mass eigenstates:

$$\beta = \text{diag}(s_{q_{12}}, s_{q_{12}}, s_{q_3})W \text{diag}(0, s_{\ell_2}, s_{\ell_3}) = \begin{pmatrix} 0 & 0 & 0 \\ 0 & c_{\theta_{LQ}}s_{q_{12}}s_{\ell_2} & s_{\theta_{LQ}}s_{q_{12}}s_{\ell_3} \\ 0 & -s_{\theta_{LQ}}s_{q_3}s_{\ell_2} & c_{\theta_{LQ}}s_{q_3}s_{\ell_3} \end{pmatrix}. \quad (3.9)$$

The definitions of the mixing angles in terms of the fundamental parameters of the Yukawa Lagrangian are given in appendix A.6.

A crucial aspect that breaks the analogy with the SM is however the following: while the global symmetries in the Yukawa sector of the SM are accidental, in our phenomenological limit the symmetry groups \mathcal{G}_Q , \mathcal{G}_L and their relative orientation parametrised by W have been assumed. This clearly calls for a UV understanding in terms of some flavour dynamics above the scale of \mathcal{G}_{4321} breaking. On the other hand, since the symmetries that we imposed for phenomenological reasons are nothing but a generalisation of the accidental and approximate symmetries already present in the SM, the possibility to create a link between the flavour structure of the SM and $\mathcal{G}_{Q,L}$ is well motivated, and proposals such as those in refs. [39, 50] might play a role in achieving this goal. It appears instead more difficult to provide flavour dynamics responsible for the misalignment induced by W , since a large 3-2 misalignment points to flavour-breaking spurions beyond those of the SM Yukawas. This notwithstanding, our phenomenological limit turns out to be robust against higher-order effects and is not tuned. It also allows us to identify the most important observables and understand suppressions or enhancements directly in terms of the symmetries of the fundamental Lagrangian. Another difference with respect to the SM is the presence of radial modes contained in the scalar fields Ω_i which can mediate flavour violation beyond that induced by the massive vectors. It can be shown, however, (see section 4) that flavour violating effects mediated by the radial modes are phenomenologically under control.

We conclude this section by summarizing the main features of the *Cabibbo mechanism for leptoquarks* advocated above (cf. also table 2 for a SM analogy):

- We have found a mechanism that allows for large flavour violation in semi-leptonic decays in the 3-2 sector, as required by the flavour anomalies.
- Tree-level FCNC involving down quarks and charged leptons are absent.
- Tree-level FCNC in the up sector are protected by the small $U(2)_{q'}$ breaking of the SM Yukawas.

\mathcal{G}_{321}	\mathcal{G}_{4321}
θ_C	θ_{LQ}
V	W
W_μ	U_μ
$q_L = \begin{pmatrix} u_L \\ Vd_L \end{pmatrix}$	$\Psi_L = \begin{pmatrix} Q_L \\ WL_L \end{pmatrix}$
Y_u, Y_d	λ_q, λ_ℓ
$SU(2)_L$	$SU(4)$
$U(1)_u \times U(1)_c \times U(1)_t$	$U(2)_{q'+\Psi} \times U(1)_{q'_3+\Psi_3}$
$U(1)_d \times U(1)_s \times U(1)_b$	$U(1)_{\ell'_1+\tilde{\Psi}_1} \times U(1)_{\ell'_2+\tilde{\Psi}_2} \times U(1)_{\ell'_3+\tilde{\Psi}_3}$
$U(1)_B$	$U(1)_{q'_1+\ell'_1+\Psi_1} \times U(1)_{q'+\ell'+\Psi}$
$u \rightarrow d$ tree level	$Q \rightarrow L$ tree level
$u_i \rightarrow u_j$ loop level	$Q_i \rightarrow Q_j$ loop level
$d_i \rightarrow d_j$ loop level	$L_i \rightarrow L_j$ loop level

Table 2. Analogies between the SM and the 4321 model.

- FCNC not protected by the $U(2)_{q'}$ symmetry (both in up and down sectors) are induced at one loop. While flavour changing processes involving electrons and down quarks are forbidden, the leptoquark contributes at one loop to B_s and D mixing, as well as lepton flavour violating (LFV) processes such as $\tau \rightarrow \mu\gamma$ and other EW observables. In section 4 we show that these bounds can be satisfied, also thanks to an extra dynamical GIM-like suppression provided by the lepton partners running in the loop. One-loop effects due to the exchange of the coloron, Z' and scalar radial modes are also under control.
- We can now match the UV-complete 4321 model with the simplified-model analysis performed in [35]. Most importantly, since the theory is fully calculable, we are also able to provide precise predictions in $\Delta F = 2$ and LFV observables.

All these aspects will be addressed in a quantitative way in the next section.

4 Low-energy phenomenology

The scope of this section is to discuss the main low-energy observables of the 4321 model, together with the relevant constraints coming from electroweak precision tests and FCNC. Let us start by outlining the main interactions of the new vectors with the SM fermions, described in terms of mixing angles between the would-be SM fermions and their vector-like partners. The flavour structure of our model, defined by our assumptions in eq. (3.4), is such that (up to CKM rotations) each SM family mixes with *only one* fermion partner, see figure 1 for illustration. The only non-trivial source of flavour breaking is found in the W matrix, introduced in the previous section, which is responsible for a misalignment between quarks and leptons in the leptoquark interactions. The resulting vector leptoquark interactions with SM fermions closely follow those introduced in [35], which were shown

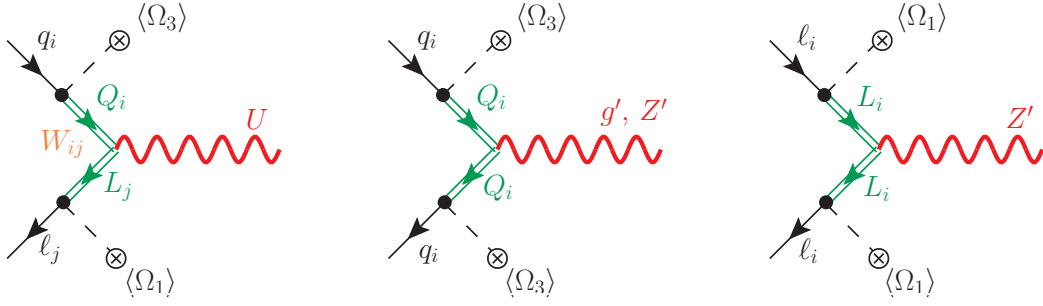

Figure 1. Interactions of the SM fermions with the heavy vectors induced by the fermion mixing.

to provide a successful explanation of the $b \rightarrow s\ell\ell$ and $R(D^{(*)})$ anomalies. We write these interactions in the mass basis in a similar fashion⁵

$$\mathcal{L}_U \supset \frac{g_4}{\sqrt{2}} U_\mu [\beta_{ij} \bar{q}^i \gamma^\mu \ell^j + \text{h.c.}] , \quad (4.1)$$

with

$$\beta = \begin{pmatrix} s_{q_1} s_{\ell_1} & 0 & 0 \\ 0 & c_{\theta_{LQ}} s_{q_2} s_{\ell_2} & s_{\theta_{LQ}} s_{q_2} s_{\ell_3} \\ 0 & -s_{\theta_{LQ}} s_{q_3} s_{\ell_2} & c_{\theta_{LQ}} s_{q_3} s_{\ell_3} \end{pmatrix}, \quad q^i = \begin{pmatrix} V_{ji}^* u_L^j \\ d_L^i \end{pmatrix}, \quad \ell^i = \begin{pmatrix} \nu_L^i \\ e_L^i \end{pmatrix}. \quad (4.2)$$

and V the CKM matrix. The interactions of these new gauge bosons with SM fermions read

$$\begin{aligned} \mathcal{L}_{g'} &\supset g_s \frac{g_4}{g_3} g_\mu^a \left[\kappa_q^{ij} \bar{q}^i \gamma^\mu T^a q^j + \kappa_u^{ij} \bar{u}_R^i \gamma^\mu T^a u_R^j + \kappa_d^{ij} \bar{d}_R^i \gamma^\mu T^a d_R^j \right], \\ \mathcal{L}_{Z'} &\supset \frac{g_Y}{2\sqrt{6}} \frac{g_4}{g_1} Z'_\mu \left[\xi_q^{ij} \bar{q}^i \gamma^\mu q^j + \xi_u^{ij} \bar{u}_R^i \gamma^\mu u_R^j + \xi_d^{ij} \bar{d}_R^i \gamma^\mu d_R^j - 3 \xi_\ell^{ij} \bar{\ell}^i \gamma^\mu \ell^j - 3 \xi_e^{ij} \bar{e}_R^i \gamma^\mu e_R^j \right], \end{aligned} \quad (4.3)$$

with

$$\begin{aligned} \kappa_q &\approx \begin{pmatrix} s_{q_1}^2 & 0 & 0 \\ 0 & s_{q_2}^2 & 0 \\ 0 & 0 & s_{q_3}^2 \end{pmatrix} - \frac{g_3^2}{g_4^2} \mathbb{1}, & \kappa_u &\approx \kappa_d \approx -\frac{g_3^2}{g_4^2} \mathbb{1}, \\ \xi_q &\approx \begin{pmatrix} s_{q_1}^2 & 0 & 0 \\ 0 & s_{q_2}^2 & 0 \\ 0 & 0 & s_{q_3}^2 \end{pmatrix} - \frac{2g_1^2}{3g_4^2} \mathbb{1}, & \xi_u &\approx \xi_d \approx -\frac{2g_1^2}{3g_4^2} \mathbb{1}, \\ \xi_\ell &\approx \begin{pmatrix} s_{\ell_1}^2 & 0 & 0 \\ 0 & s_{\ell_2}^2 & 0 \\ 0 & 0 & s_{\ell_3}^2 \end{pmatrix} - \frac{2g_1^2}{3g_4^2} \mathbb{1}, & \xi_e &\approx -\frac{2g_1^2}{3g_4^2} \mathbb{1}. \end{aligned} \quad (4.4)$$

Note that the W mixing matrix cancels by unitarity in the neutral current sector and hence it does not enter in the Z' and g' interactions. This situation is completely analogous to

⁵In this section we show only the interactions of the new gauge bosons with the SM fermions for illustration. Full expressions, including also the couplings to vector-like fermions, can be found in appendix A.7.

the SM, in which the CKM cancels in the γ and Z interactions. Also note that the assumed *down-aligned* flavour structure implies no tree-level FCNC in the down-quark and charged-lepton sectors mediated by these extra gauge bosons. In the case where $s_{q_1} \neq s_{q_2} \neq s_{q_3}$, FCNC in the up sector proportional to the CKM matrix elements are induced. These transitions yield potentially dangerous contributions in $\Delta C = 2$ observables. Assuming $\theta_{q_1} = \theta_{q_2} \equiv \theta_{q_{12}}$ ensures an additional U(2)-like protection of the FCNC in the up sector. As we show in section 4.3.2, this extra protection plays a crucial role in keeping the effects in $D - \bar{D}$ mixing under control. An even larger protection against FCNCs can be achieved when $\theta_{q_{12}} = \theta_{q_3}$, which we denote as *full-alignment limit*. In this limit the flavour matrices in eq. (4.4) become proportional to the identity, yielding, as with the W matrix, a unitarity cancellation of the CKM matrix in the up sector and thus resulting in a complete absence of tree-level FCNC mediated by the g' and the Z' . As we show in sections 4.3.2 and 5.3, this latter limit is disfavoured by low-energy and high- p_T data.

The relevant low-energy phenomenology of the model is described in terms of the fermion mixing angles: θ_{q_i} and θ_{ℓ_i} , the W matrix, the ratios of fermion masses to the leptoquark mass, and the following combinations of gauge couplings and vector masses

$$C_U = \frac{g_4^2 v^2}{4M_U^2}, \quad C_{Z'} = \frac{g_Y^2}{24g_1^2} \frac{g_4^2 v^2}{4M_{Z'}^2}, \quad C_{g'} = \frac{g_s^2}{g_3^2} \frac{g_4^2 v^2}{4M_{G'}^2}, \quad (4.5)$$

which measure the strength of the new gauge boson interactions relative to the weak interactions. In the limit $g_4 \gg g_{1,3}$, in which we are working, we have $g_Y \approx g_1$ and $g_s \approx g_3$. Moreover, in the phenomenological limit $v_3 \gg v_1 \gg v_{15}$, the following approximate relation among vector masses holds (see appendix A.4):

$$M_{g'} : M_U : M_{Z'} \approx \sqrt{2} : 1 : \frac{1}{\sqrt{2}}, \quad (4.6)$$

while for the NP scale constants we find:

$$C_{g'} : C_U : C_{Z'} \approx \frac{1}{2} : 1 : \frac{1}{12}. \quad (4.7)$$

In what follows, we describe the main low-energy constraints on these model parameters.

4.1 Constraints on fermion mixing

The fermion mass mixing induced by eqs. (2.1) and (2.2) is the essential ingredient in our construction. While the full fermion mass diagonalization is discussed in appendix A.6, here we give a simplified discussion and comment on the main constraints on the mixing angles. To a good approximation, this mixing is such that each family of the SM fermions mixes with a single vector-like family. We introduce the following notation,

$$\epsilon_{u(d)}^i = \frac{Y_{u(d)}^i v}{\sqrt{2}\hat{M}_Q}, \quad x_{q_i} = \frac{\lambda_q^i v_3}{\sqrt{2}\hat{M}_Q}, \quad (4.8)$$

where $i = 1, 2, 3$ is the family index, and analogously for the lepton sector. The quark and lepton mixing angles, expanded in small ϵ_x^i , are given by

$$\tan \theta_{q_i, \ell_i} \approx x_{q_i, \ell_i}, \quad \tan \theta_{u_R^i(d_R^i)} \approx \frac{m_{u^i(d^i)}}{m_{U^i(D^i)}} \tan \theta_{q_i}, \quad \tan \theta_{e_R^i} \approx \frac{m_{e^i}}{m_{E^i}} \tan \theta_{\ell_i}. \quad (4.9)$$

The physical masses are instead given by

$$\begin{aligned}
 m_{u_i(d_i)} &\approx \frac{Y_{u(d)}^i v}{\sqrt{2}} \cos \theta_{q_i}, & M_{U_i(D_i)} &\approx \frac{\hat{M}_Q}{\cos \theta_{q_i}}, \\
 m_{e_i} &\approx \frac{Y_e^i v}{\sqrt{2}} \cos \theta_{\ell_i}, & M_{E_i(N_i)} &\approx \frac{\hat{M}_L}{\cos \theta_{\ell_i}}.
 \end{aligned}
 \tag{4.10}$$

Note that large left-handed mixing angles of the third generation quarks and leptons are required by the $R(D^{(*)})$ anomaly (cf. eq. (4.13)). There are a few subtleties regarding the top quark mixing due to its large mass. After electroweak symmetry breaking, contributions to electroweak precision tests are generated, setting important limits on the right-handed top mixing. In particular, $Z \rightarrow b_L \bar{b}_L$ decay and the ρ parameter, both induced at one-loop, set upper limits of $\tan \theta_{u_R^3} \lesssim 0.4$ and $\tan \theta_{u_R^3} \lesssim 0.15$, respectively (for more details see ref. [67]). As a consequence, the two charged components of the doublet are almost degenerate ($M_T \approx M_B$) since the relative mass difference, $M_{U_i}/M_{D_i} - 1 \sim \frac{1}{2}(\tan^2 \theta_{u_R^i} - \tan^2 \theta_{d_R^i})$. In addition, setting $\sin \theta_{q_3} = 0.8$, the second relation in eq. (4.9) implies a lower limit $M_T \gtrsim 1.7 \text{ TeV}$. The maximal size of the mixing angles is also limited by the perturbativity of the Yukawa couplings (cf. section 4.5). For example, setting $\sin \theta_{q_3} = 0.8$ implies $y_t \approx 1.7$ (see eq. (4.10)). Similarly, large values for λ_q^3 and λ_ℓ^3 are also required to keep these angles maximal.

4.2 Semileptonic processes

A key element of the Cabibbo mechanism introduced in section 3 is that NP effects in flavour-violating semileptonic transitions are expected to be maximal. In particular, the relative misalignment in flavour space between quark and leptons, parametrised by the W matrix, is responsible for sizeable 3-2 transitions mediated by the leptoquark. In what follows, we describe the main NP effects in this sector, paying particular attention to the anomalies in $b \rightarrow c \tau \nu$ and $b \rightarrow s \mu \mu$ transitions.

4.2.1 Charged currents

Current measurements of the $R(D^{(*)}) = \mathcal{B}(B \rightarrow D^{(*)} \tau \nu) / \mathcal{B}(B \rightarrow D^{(*)} \ell \nu)$ ($\ell = e, \mu$) ratios performed by BaBar [2, 3], Belle [8–11] and LHCb [6, 13, 68] point to a large deviation away from lepton flavour universality (LFU). We define possible NP contributions to these LFU ratios as

$$\Delta R_{D^{(*)}} = \frac{R(D^{(*)})_{\text{exp}}}{R(D^{(*)})_{\text{SM}}} - 1.
 \tag{4.11}$$

Effects in these observables are induced in our model by the tree-level exchange of U_μ . Since U_μ only couples to SM fermions of left-handed chirality (see eq. (4.1)), the NP effect has the same structure as the SM one mediated by the W_μ^\pm . As a result, our model predicts the same NP contributions to $R(D)$ and $R(D^*)$, compatible with current experimental data. Using the HFLAV experimental average for the $R(D^{(*)})$ ratios [69] (summer 2018), taking the arithmetic average of latest SM predictions for these observables [70–73], and assuming

$\Delta R_D = \Delta R_{D^*}$ (as predicted by the model) we find: $\Delta R_{D^{(*)}} = 0.217 \pm 0.053$. The model contribution to this observable (taking only the leading interference contribution) reads

$$\Delta R_{D^{(*)}} \approx 2 C_U \beta_{b\tau} \left(\beta_{b\tau} + \beta_{s\tau} \frac{V_{cs}}{V_{cb}} \right). \quad (4.12)$$

In the limit $\beta_{b\tau} |V_{ts}| \ll \beta_{s\tau}$, we can neglect the first term in the equation above. This allows us to derive the following approximate expression

$$\Delta R_{D^{(*)}} \approx 0.2 \left(\frac{2 \text{ TeV}}{M_U} \right)^2 \left(\frac{g_4}{3.5} \right)^2 \sin(2\theta_{LQ}) \left(\frac{s_{\ell_3}}{0.8} \right)^2 \left(\frac{s_{q_3}}{0.8} \right) \left(\frac{s_{q_2}}{0.3} \right), \quad (4.13)$$

which is helpful in order to understand the parametric dependence: a successful explanation of the $R(D^{(*)})$ anomaly requires large mixing angles with third-generation fermions. Moreover, setting $\theta_{LQ} = \pi/4$ and the third family mixing and g_4 nearly to the maximum value compatible with perturbativity, the NP contribution to $R(D^{(*)})$ is fixed in terms of s_{q_2} and the NP scale, see blue contours in figure 4. Interesting constraints on the value of s_{q_2} arise from $\Delta F = 2$ observables and high- p_T searches for vector-like partners, which are addressed respectively in sections 4.3.2 and 5.3.

An interesting remark is that the W matrix introduces an additional source of $U(2)_q$ breaking other than that discussed in [35]. As a result, we predict a NP enhancement that is different for $b \rightarrow c$ and $b \rightarrow u$ transitions. In particular, we have that

$$\Delta_{b \rightarrow c} : \Delta_{b \rightarrow u} = \left(\beta_{b\tau} + \beta_{s\tau} \frac{V_{cs}}{V_{cb}} \right) : \left(\beta_{b\tau} + \beta_{s\tau} \frac{V_{us}}{V_{ub}} \right), \quad (4.14)$$

where $\Delta_{b \rightarrow c(u)}$ is the ratio of the NP amplitude over the SM one for the $b \rightarrow c(u)\tau\nu$ transitions. The previous formula, in the phenomenological limit of the parameters that we are considering ($\beta_{b\tau} |V_{cb}| \ll \beta_{s\tau}$), reduces to

$$\Delta_{b \rightarrow c} : \Delta_{b \rightarrow u} \approx 1 : \frac{V_{us} V_{cb}}{V_{ub} V_{cs}} \approx 1 : 1 + 2.5 i. \quad (4.15)$$

While the real part of the NP contribution shows the same universal enhancement, relatively large non-interfering effects in $b \rightarrow u$ transitions are predicted in our model, which could allow differentiation of this solution from the one in [35]. So far, the only experimental measurement of $b \rightarrow u\tau\nu$ transitions is $\mathcal{B}(B \rightarrow \tau\nu)$. The modification of $\mathcal{B}(B \rightarrow \tau\nu)$ compared to the SM is dictated by $\Delta_{b \rightarrow u}$, while $\Delta_{b \rightarrow c}$ is fixed by $\Delta R_{D^{(*)}}$. Using eq. (4.15) we can derive the following prediction:

$$\Delta \mathcal{B}(B \rightarrow \tau\nu) = \frac{\mathcal{B}(B \rightarrow \tau\nu)_{\text{exp}}}{\mathcal{B}(B \rightarrow \tau\nu)_{\text{SM}}} - 1 = \Delta R_{D^{(*)}} + 1.8 (\Delta R_{D^{(*)}})^2, \quad (4.16)$$

which for $\Delta R_{D^{(*)}} = 0.22$ yields $\Delta \mathcal{B}(B \rightarrow \tau\nu) = 0.31$. Remarkably, using the PDG value [74] for the experimental input and the UTFit value [75] for the SM prediction, we have $\Delta \mathcal{B}(B \rightarrow \tau\nu) = 0.35 \pm 0.31$, which supports the model prediction, but still has a very large error. Future improvements of the sensitivity could be used to test this prediction and possibly discriminate among different sources of $U(2)_q$ breaking.

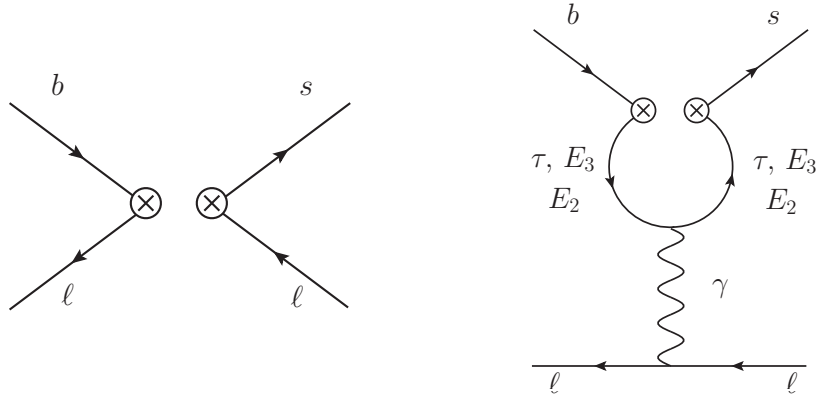

Figure 2. EFT diagrams contributing to $b \rightarrow s\ell\ell$ transitions after U_μ has been integrated out.

4.2.2 Neutral currents

The effective Hamiltonian describing $b \rightarrow s\ell\ell$ transitions reads

$$\mathcal{H}_{\text{eff}} = -\frac{4G_F}{\sqrt{2}} \frac{\alpha}{4\pi} V_{tb}V_{ts}^* \sum_i \left(C_i^\ell \mathcal{O}_i^\ell + C_i^{\prime\ell} \mathcal{O}_i^{\prime\ell} \right), \quad (4.17)$$

with

$$\mathcal{O}_9^\ell = (\bar{s}\gamma_\mu P_L b) (\bar{\ell}\gamma^\mu \ell), \quad \mathcal{O}_{10}^\ell = (\bar{s}\gamma_\mu P_L b) (\bar{\ell}\gamma^\mu \gamma_5 \ell), \quad (4.18)$$

where we ignore the scalar and chirality-flipped (primed) operators which receive negligible contributions in our model and are thus irrelevant for the present discussion. Due to the assumed down-aligned flavoured structure, only the leptoquark mediates tree-level contributions to $b \rightarrow s\ell\ell$ transitions. Since the leptoquark only couples to left-handed SM fields, NP contributions to these transitions are of the form (we define $C_i = C_i^{\text{SM}} + \Delta C_i$)

$$\Delta C_9^{\mu\mu}|_{\text{tree}} = -\Delta C_{10}^{\mu\mu}|_{\text{tree}} = -\frac{2\pi}{\alpha V_{tb}V_{ts}^*} C_U \beta_{s\mu} \beta_{b\mu}^*. \quad (4.19)$$

As recently put forward in [76], given the large values of the $\beta_{s\tau}$ leptoquark coupling required in our setup to explain the $R(D^{(*)})$ anomaly, one-loop log-enhanced contributions to these Wilson coefficients at the scale of the bottom mass can be sizeable. The most relevant of such contributions is given by a photon penguin with a τ in the loop, see figure 2.

This yields a contribution only to C_9 that is universal for all leptons. We find ($\ell = e, \mu, \tau$)

$$\begin{aligned} \Delta C_9^{\ell\ell}|_{\text{loop}}(m_b^2) &\approx -\frac{1}{V_{tb}V_{ts}^*} \frac{2}{3} C_U (\beta_{s\tau} \beta_{b\tau}^* \log x_b + \beta_{sE_2} \beta_{bE_2}^* \log x_{E_2} + \beta_{sE_3} \beta_{bE_3}^* \log x_{E_3}) \\ &\approx -\frac{1}{V_{tb}V_{ts}^*} \frac{2}{3} C_U \frac{1}{2} \sin 2\theta_{LQ} s_{q_2} s_{q_3} (s_\tau^2 \log x_b + c_\tau^2 \log x_{E_3} - \log x_{E_2}), \end{aligned} \quad (4.20)$$

with $x_\alpha = m_\alpha^2/M_U^2$. In the computation we neglected fermion mixing in the muon sector (i.e. we took $s_{\ell_2} \approx 0$), which amounts to a very small correction. Our result is in agreement with the one in [76], however in our setup we also have computed the contributions involving the vector-like leptons $E_{2,3}$.

The violations of LFU measured in the R_K [5] and R_{K^*} [12] ratios (as well as $Q_{4,5} = P_{4,5}^{\mu\mu} - P_{4,5}^{e\ell}$ [77]) fix the (non-universal) tree-level contribution. Combining the experimental measurements of LFU observables in $b \rightarrow s\ell\ell$ transitions yields the following preferred region for the non-universal NP effect [78] (see also [79–84])

$$\Delta C_9^{\mu\mu}|_{\text{tree}} = -\Delta C_{10}^{\mu\mu}|_{\text{tree}} = -0.66 \pm 0.18. \quad (4.21)$$

This value can be perfectly accommodated by fixing s_{ℓ_2} in terms of the remaining parameters. Taking typical values for the other model parameters, we find that $s_{\ell_2} \sim \mathcal{O}(0.1)$ is required in order to fit the $R_{K^{(*)}}$ anomaly.

Concerning the one-loop contribution, we can connect its value to the NP shift in $\Delta R_{D^{(*)}}$ in the $\beta_{b\tau}|V_{ts}| \ll \beta_{s\tau}$ limit. In this limit the following approximate relation holds

$$\Delta C_9^{\ell\ell}|_{\text{loop}}(m_b^2) \approx \frac{1}{3} \Delta R_{D^{(*)}} \left(\log x_b - \frac{1}{s_\tau^2} \log x_{E_2} \right). \quad (4.22)$$

For $s_\tau = 0.8$, $M_U = 2.5 \text{ TeV}$, $M_E = 850 \text{ GeV}$ and $\Delta R_{D^{(*)}} = 0.1$, we find $\Delta C_9^{\ell\ell}|_{\text{loop}}(m_b^2) \approx -0.3$. The presence of this universal contribution predicts a further enhancement of P'_5 [85], beyond the one given by the tree-level effect. As shown in [76], this prediction is in good agreement with current data.

The assumed flavour structure also implies large NP effects mediated by the leptoquark in $b \rightarrow s\tau\tau$ transitions,

$$\Delta C_9^{\tau\tau} = -\Delta C_{10}^{\tau\tau} = -\frac{2\pi}{\alpha V_{tb}V_{ts}^*} C_U \beta_{s\tau} \beta_{b\tau}^*. \quad (4.23)$$

For typical values of the model parameters, this contribution is $\mathcal{O}(100)$ larger than the corresponding NP effect in the μ channel. Such large NP effects are compatible with current experimental data and provide an interesting smoking-gun signature that can be tested by future experiments such as Belle II, see e.g. [15, 31, 35, 86].

Concerning NP contributions to $b \rightarrow s\nu\nu$, again here the flavour structure of the model forbids tree-level contributions mediated by the Z' . Moreover, being an $SU(2)_L$ singlet, the leptoquark does not contribute to these transitions at tree level. The leading effects to these observables thus arise at one loop from U and W boxes and U penguins with a tree-level Z or Z' . In contrast to the $b \rightarrow s\ell\ell$ case, the contributing penguin diagrams do not have large log-enhancements and/or are mass-suppressed, thanks to the additional suppression from the Z mass. As a result, we find the model contributions to $b \rightarrow s\nu\nu$ to be well below the current experimental limits.

4.2.3 Lepton Flavour Violating transitions

The protection from our flavour structure (aligned to the charged-lepton sector), forbids tree-level lepton flavour violation (LFV) mediated by the Z' . As a result, the dominant

LFV effects are mediated by the leptoquark and hence they necessarily involve semileptonic processes for the tree-level effects (see section 4.4 for a discussion on one-loop induced LFV transitions). Further assuming $s_{\ell_1} = 0$ implies no NP effects in the electron sector, and offers an additional protection from dangerously large LFV effects in the $\mu-e$ sector such as in $K_L \rightarrow \mu e$. Small departures from charged-lepton alignment and/or $s_{\ell_1} = 0$ are possible. However, for simplicity, in the following discussion we only consider this limit (the possible departures are not connected to the anomalies and hence they are more model dependent). In this case, the leptoquark contributes to the following LFV transitions at tree-level:

- i) $\tau \rightarrow \mu s s$. This is the most promising LFV channel, since it is enhanced in the large $\beta_{s\tau}$ limit, of phenomenological interest for the $R(D^{(*)})$ anomaly. The most relevant observable involving this transition is $\tau \rightarrow \mu \phi$, for which we find the following expression for the branching fraction

$$\mathcal{B}(\tau \rightarrow \mu \phi) = \frac{1}{\Gamma_\tau} \frac{f_\phi^2 m_\tau^3}{32\pi v^4} C_U^2 |\beta_{s\mu} \beta_{s\tau}^*|^2 (1 - \eta_\phi)^2 (1 + 2\eta_\phi), \quad (4.24)$$

with $f_\phi \approx 225$ MeV and $\eta_\phi \equiv m_\phi^2/m_\tau^2 \approx 0.33$. In the large $\beta_{s\tau}$ limit (or equivalently $|V_{cb}| \ll s_{q_2}$ and $\theta_{LQ} \approx \pi/4$), the following approximate expression holds

$$\mathcal{B}(\tau \rightarrow \mu \phi) \approx 4.7 \times 10^{-9} \left(\frac{0.8}{s_{q_3}}\right)^2 \left(\frac{s_{q_2}}{0.3}\right)^2 \left(\frac{\Delta R_{K^{(*)}}}{0.3}\right) \left(\frac{\Delta R_{D^{(*)}}}{0.2}\right). \quad (4.25)$$

This is to be compared with the current 90% CL experimental limit by the Belle Collaboration [87]: $\mathcal{B}(\tau \rightarrow \mu \phi) < 8.4 \times 10^{-8}$. Our model prediction is found to lie well below the current experimental sensitivity for the range of model parameters considered here. As emphasised in [52], bounds from this observable can arise in the very large $\beta_{s\tau}$ limit (i.e. $\beta_{b\tau} < \beta_{s\tau}$), which in our model yields to the following upper bound: $s_{q_2} \lesssim 1.6 s_{q_3}$. However such extreme values of s_{q_2} are largely incompatible, in our model, with other low-energy observables as well as with direct searches (see discussion in sections and 4.3.2 and 5.3) and hence are not considered.

- ii) $b \rightarrow s\tau\mu$. These transitions are parametrised by (see eq. (4.18) for the definition of the Wilson coefficients)

$$C_9^{\tau\mu} = -C_{10}^{\tau\mu} = -\frac{2\pi}{\alpha V_{tb}V_{ts}^*} C_U \beta_{s\mu} \beta_{b\tau}^*, \quad C_9^{\mu\tau} = -C_{10}^{\mu\tau} = -\frac{2\pi}{\alpha V_{tb}V_{ts}^*} C_U \beta_{s\tau} \beta_{b\mu}^*. \quad (4.26)$$

Taking the explicit expression for β in eq. (4.2), we find $C_i^{\tau\mu} = -C_i^{\mu\tau}$ ($i = 9, 10$) when $\theta_{LQ} = \pi/4$. Using the expressions in [88] (see also [89]), we derive the following limits in the large $\beta_{s\tau}$ limit,

$$\begin{aligned} \mathcal{B}(B \rightarrow K \tau^\pm \mu^\mp) &\approx 2.0 \times 10^{-6} \left(\frac{\Delta R_{K^{(*)}}}{0.3}\right) \left(\frac{\Delta R_{D^{(*)}}}{0.2}\right), \\ \mathcal{B}(B \rightarrow K^* \tau^\pm \mu^\mp) &\approx 3.9 \times 10^{-6} \left(\frac{\Delta R_{K^{(*)}}}{0.3}\right) \left(\frac{\Delta R_{D^{(*)}}}{0.2}\right). \end{aligned} \quad (4.27)$$

Experimental results are only available for the K^+ channel. The experimental limit at 90% CL from the BaBar Collaboration reads [90]: $\mathcal{B}(B^+ \rightarrow K^+ \tau^\pm \mu^\mp) < 4.8 \times 10^{-5}$.

Another interesting observable in this category is $\mathcal{B}(B_s \rightarrow \tau^\pm \mu^\mp)$, whose expression in terms of the Wilson coefficients reads

$$\mathcal{B}(B_s \rightarrow \tau^\pm \mu^\mp) = \frac{\tau_{B_s} m_\tau^2 m_{B_s} f_{B_s}^2}{32\pi^3} \alpha^2 G_F^2 |V_{tb} V_{ts}^*|^2 \left(1 - \frac{m_\tau^2}{m_{B_s}^2}\right)^2 \left(|C_9^{\tau\mu}|^2 + |C_{10}^{\tau\mu}|^2\right). \quad (4.28)$$

Again, in the large $\beta_{s\tau}$ limit we can write the model prediction in terms of the NP effect in $R_{K^{(*)}}$ and $R(D^{(*)})$;

$$\mathcal{B}(B_s \rightarrow \tau^\pm \mu^\mp) \approx 2 \times 10^{-6} \left(\frac{\Delta R_{K^{(*)}}}{0.3}\right) \left(\frac{\Delta R_{D^{(*)}}}{0.2}\right). \quad (4.29)$$

However, no experimental measurement of this observable is currently available.

- iii) $b\bar{b} \rightarrow \tau\mu$. In contrast to the case of $\tau \rightarrow \mu ss$ transitions, the transitions in this category are suppressed in the large $\beta_{s\tau}$ limit and are therefore less interesting. The only measured observables in this category are $\mathcal{B}(\Upsilon(nS) \rightarrow \tau\mu)$ ($n = 1, 2, 3$) [91, 92]. The model predictions for these observables are found to lie far below the current experimental sensitivity.

4.3 Hadronic processes

The most important constraints in this category arise from $\Delta F = 2$ transitions. As anticipated in section 3, the assumed flavour structure offers a protection from the stringent limits set on these transitions. In particular, the *down-alignment* hypothesis implies no tree-level contributions to meson mixing observables in the down-quark sector mediated by the Z' and g' .⁶ Furthermore, the $U(2)_q$ symmetry arising from setting $\theta_{q1} = \theta_{q2} \equiv \theta_{q12}$ is enough to keep the tree-level contributions to $D - \bar{D}$ mixing under control. As a result we find that the dominant NP contribution to these observables arises from loops mediated by the leptoquark, and is proportional to the W matrix. This has two important implications:

- i) The assumption that W rotates only second- and third-generation fermion partners, required to maximise the NP contribution to $R(D^{(*)})$, implies no NP contributions to $B_d - \bar{B}_d$ or $K - \bar{K}$ mixing at one loop.
- ii) Unitarity of the W matrix provides a GIM-like protection similar to that in the SM arising from CKM unitarity.

In what follows we detail the model contributions to B_s and D mixing.

⁶As shown in [50], deviations from this hypothesis are possible, and could even be welcome, if we allow for CP violating couplings (see also [93]). For simplicity we restrict ourselves here to the down-aligned scenario.

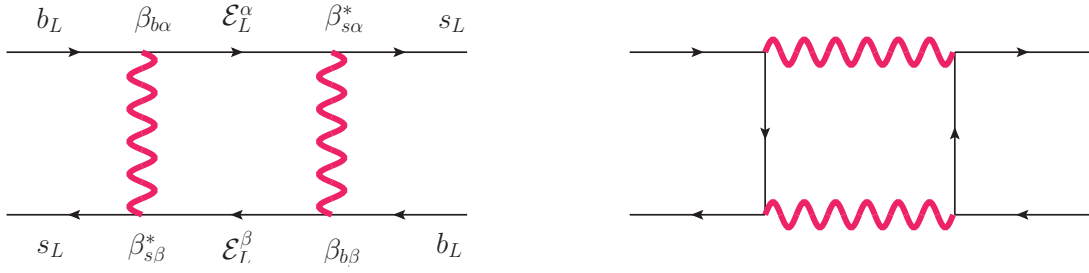

Figure 3. Leptoquark mediated one-loop diagrams contributing to $B_s - \bar{B}_s$ mixing. The symbol \mathcal{E} denotes a six-dimensional vector containing SM charged-leptons and their partners.

4.3.1 $B_s - \bar{B}_s$ mixing

The leading NP contribution to the mixing amplitude is given by the leptoquark box diagrams shown in figure 3. The resulting leptoquark contribution follows a very similar structure as that of the SM with a W_μ^\pm boson (see e.g. [94]). Defining NP contributions to the B_s meson-anti-meson mass difference, ΔM_s , as $C_{bs}^{LL} \equiv \Delta M_s / \Delta M_s^{\text{SM}} - 1$, we find

$$C_{bs}^{LL} = -\frac{g_4^2}{64\pi^2} C_U \frac{1}{(V_{tb}V_{ts}^*)^2 R_{\text{SM}}^{\text{loop}}} \sum_{\alpha,\beta} \lambda_\alpha^B \lambda_\beta^B F(x_\alpha, x_\beta), \quad (4.30)$$

with α and β running over all the leptons, including the vector-like partners, and where $R_{\text{SM}}^{\text{loop}} = \sqrt{2} G_F m_W^2 \hat{\eta}_B S_0(x_t) / 16\pi^2 = 1.34 \times 10^{-3}$, with $S_0(x_t) \approx 2.37$ being the Inami-Lim function [95]. In this expression $F(x_\alpha, x_\beta)$ is a loop function defined as

$$F(x_\alpha, x_\beta) = \frac{1}{(1-x_\alpha)(1-x_\beta)} \left(\frac{7x_\alpha x_\beta}{4} - 1 \right) + \frac{x_\alpha^2 \log x_\alpha}{(x_\beta - x_\alpha)(1-x_\alpha)^2} \left(1 - 2x_\beta + \frac{x_\alpha x_\beta}{4} \right) + \frac{x_\beta^2 \log x_\beta}{(x_\alpha - x_\beta)(1-x_\beta)^2} \left(1 - 2x_\alpha + \frac{x_\alpha x_\beta}{4} \right), \quad (4.31)$$

with $x_\alpha = m_\alpha^2 / M_U^2$ and $\lambda_\alpha^B = \beta_{b\alpha} \beta_{s\alpha}^*$, where β denote the leptoquark couplings to left-handed fermions given in eq. (A.50). The explicit form of λ_α^B in terms of fermion mixing angles reads

$$\lambda_\alpha^B = \frac{1}{2} \sin 2\theta_{LQ} \sin \theta_{q_3} \sin \theta_{q_{12}} \left(\sin^2 \theta_{\ell_3} \delta_{\alpha 3} + \cos^2 \theta_{\ell_3} \delta_{\alpha 6} - \sin^2 \theta_{\ell_2} \delta_{\alpha 2} - \cos^2 \theta_{\ell_2} \delta_{\alpha 5} \right). \quad (4.32)$$

Note that, analogously to the SM case, the flavour parameter λ_α^B has the key property $\sum_\alpha \lambda_\alpha^B = 0$, related to the unitarity of the flavour rotation matrices (and to the assumed down-aligned flavour structure). This property, similarly to the GIM-mechanism in the SM, is essential to render the loop finite and is required to derive the expression in eq. (4.30). As a result of this GIM-like protection, we find that the leptoquark contribution to C_{bs}^{LL} receives an additional mass suppression proportional to M_L^2 / M_U^2 with respect

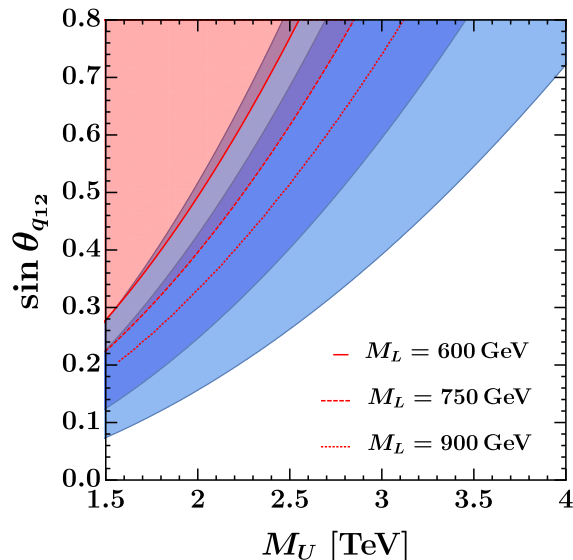

Figure 4. Constraints from ΔM_s at 95% CL using the 2015 SM prediction [96], for different values of the vector-like lepton mass parameter M_L . The 1σ and 2σ preferred regions by the $R(D^{(*)})$ anomaly are shown in dark and light blue, respectively. We use as input for the model parameters: $g_4 = 3.5$, $s_{q_3} = 0.8$, $s_{\ell_3} = 0.8$, $v_3 = 1.75 v_1$ and $\lambda_{15} = 2.5$.

to the naive dimensional analysis expectation with generic leptoquark couplings and no vector-like fermions.⁷ In particular, we find that the NP contribution to ΔM_s follows the approximate scaling

$$C_{bs}^{LL} \sim \Delta R_{D^{(*)}}^2 M_L^2, \tag{4.33}$$

and therefore it is completely controlled by M_L , for fixed $R(D^{(*)})$ anomaly and leptoquark gauge coupling. This scaling is made manifest in figure 4 where we show the constraints arising from the leptoquark contribution to C_{bs}^{LL} in the $M_U - s_{q_{12}}$ plane, together with the preferred region for $R(D^{(*)})$, and for different values of M_L . The experimental limit on C_{bs}^{LL} is obtained using the SM determination in [96–98]⁸ and the experimental measurement from [69]. We have

$$C_{bs}^{LL} = 1.03 \pm 0.15. \tag{4.34}$$

The radial excitation arising from the linear combination of Ω_1 and Ω_3 (see appendices A.1–A.2) could also potentially yield dangerous NP contributions not protected by

⁷This GIM-like behaviour has been qualitatively noticed also in a different model presented in ref. [38]. On the other hand, models that address the $R(D^{(*)})$ anomaly with scalar leptoquarks do not exhibit this suppression, see eq. (5.18) in [45].

⁸A recent lattice QCD simulation from the Fermilab/MILC collaboration [99] finds a larger central value (and a smaller error) for the non-perturbative parameter $f_{B_s} \sqrt{\hat{B}}$ entering the determination of ΔM_s . That would imply a 1.8σ tension with respect to the SM and translates into very stringent limits for purely left-handed NP contributions featuring real couplings [93]. Given the fact that the new lattice result has not been confirmed yet by other collaborations, we conservatively use the pre-2016 determination in [96].

the $U(2)_q$ symmetry. These contributions depend on other parameters (masses and couplings) that are not directly connected to the anomalies and are therefore more model dependent. Moreover, in the phenomenological limit $v_3 \gg v_1$ we find the coupling of the radial mode to be suppressed by $\cot \beta_T = v_1/v_3$ (see appendix A.3).⁹ As an estimate of the size of such contributions, we compute the box diagrams with two radial modes (similar to the ones in figure 3 but with the leptoquark replaced by the radial excitations). Recasting the result in [100] for the up squark box we find in our model

$$\begin{aligned}
 C_{bs}^{LL} = & \frac{1}{(V_{tb}V_{ts}^*)^2 R_{SM}^{\text{loop}}} \frac{G_F^2 C_U^2 M_3^4}{128 \pi^2} t_{\beta_T}^{-4} s_{q_2}^2 s_{q_3}^2 \\
 & \times \left\{ \frac{1}{m_{L_2}^2} [G'(x_{T_R L_2}, x_{T_R L_2}, 1) - G'(x_{T_R L_2}, x_{T_R L_2}, x_{L_3 L_2})] \right. \\
 & \left. + \frac{1}{m_{L_3}^2} [G'(x_{T_R L_3}, x_{T_R L_3}, 1) - G'(x_{T_R L_3}, x_{T_R L_3}, x_{L_2 L_3})] \right\}, \quad (4.35)
 \end{aligned}$$

with $x_{ab} = m_a^2/m_b^2$ and the loop function G' defined in [100]. Assuming typical values for the model parameters, we estimate that values as small as $\tan \beta_T \gtrsim 1.75$ are enough to keep this radial-mode contribution to C_{bs}^{LL} to be below 1% and therefore small enough to be ignored. Mixed contributions involving both the leptoquark and the radial mode are present as well. Assuming similar sizes for the loop functions and including the $\cot \beta_T = 1/1.75$ suppression in the radial-mode coupling, we find such contribution to be also sufficiently suppressed to be neglected.

4.3.2 $D - \bar{D}$ mixing

Following the analysis from UTfit [101, 102], the constraint obtained from $D - \bar{D}$ transitions can be expressed in terms of bounds on the Wilson coefficients of the four-fermion effective Hamiltonian

$$\mathcal{H}_{\text{eff}}^{\Delta C=2} \supset C_1^D (\bar{c}_L \gamma_\mu u_L)^2. \quad (4.36)$$

The latest constraints on C_1^D from UTFit read [101]

$$\begin{aligned}
 \text{Re}(C_1^D) &= (0.3 \pm 1.4) \times 10^{-7} \text{ TeV}^{-2}, \\
 \text{Im}(C_1^D) &= (-0.03 \pm 0.46) \times 10^{-8} \text{ TeV}^{-2}.
 \end{aligned} \quad (4.37)$$

In our model, NP effects are induced in both the real and the imaginary parts of C_1^D . Also, in contrast to the B_s mixing case, the model yields contributions both at tree level and at one loop. In what follows we describe both contributions.

⁹Note that in this phenomenological limit purely leptonic transitions mediated by the radial excitations would receive additional $\tan \beta_T$ enhancements. However, we find the bounds from this sector to be significantly smaller and thus they do not pose any relevant constraint on these effects (see section 4.4).

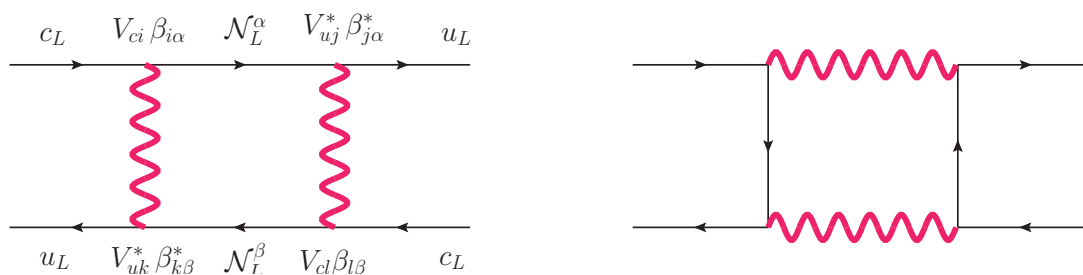

Figure 5. Leptoquark mediated one-loop diagrams contributing to $D - \bar{D}$ mixing. The symbol \mathcal{N} denotes a six-dimensional vector containing both SM neutrinos and their partners.

Tree level. The Z' and g' mediate tree-level contributions to the $D - \bar{D}$ amplitude proportional to the CKM matrix elements. These are given by

$$C_1^D|_{\text{tree}} = \frac{4G_F}{\sqrt{2}} \left(C_{Z'} + \frac{C_{g'}}{3} \right) (V_{ub}^* V_{cb})^2 \left(\sin^2 \theta_{q_3} + \sin^2 \theta_{q_2} \frac{V_{us}^* V_{cs}}{V_{ub}^* V_{cb}} + \sin^2 \theta_{q_1} \frac{V_{ud}^* V_{cd}}{V_{ub}^* V_{cb}} \right)^2, \quad (4.38)$$

with $C_{Z'}$ and $C_{g'}$ defined in eq. (4.5). Setting $\theta_{q_1} = \theta_{q_2} \equiv \theta_{q_{12}}$ and using CKM unitarity, the expression above simplifies into

$$C_1^D|_{\text{tree}} = \frac{4G_F}{\sqrt{2}} \left(C_{Z'} + \frac{C_{g'}}{3} \right) (V_{ub}^* V_{cb})^2 (\sin^2 \theta_{q_3} - \sin^2 \theta_{q_{12}})^2. \quad (4.39)$$

This assumption on the mixing angles ensures a $U(2)$ -like protection, rendering the tree-level contribution to C_1^D sufficiently small to pass the stringent constraints from $D - \bar{D}$ mixing. In particular, we find that for values of the NP scale compatible with an explanation of the $R(D^{(*)})$ anomaly, the tree-level contributions to both the real and the imaginary parts of C_1^D are $\approx 10^{-9} \text{ TeV}^{-2}$, and are thus compatible with the present bounds. It is also interesting to note from eq. (4.39) that in the *full-alignment limit*, corresponding to $\theta_{q_{12}} = \theta_{q_3}$, the tree-level contribution to C_1^D would completely vanish by unitarity, as expected from the discussion at the beginning of this section.

One loop. In this case, the computation of the loop effects is technically more challenging than in the previous section, since now also the g' and Z' mediate NP contributions at one loop. However, it is important to note that thanks to the flavour structure of the model all these additional contributions are protected by the same $U(2)_q$ symmetry that protected the tree-level contribution (i.e. they are proportional to $(V_{ub}^* V_{cb})^2$), and therefore they are much smaller than the (already small) tree-level effect. As in the B_s -mixing case, we find that the dominant contributions to C_1^D arise from loop diagrams involving the leptoquark (see figure 5), which are not protected by the $U(2)_q$ symmetry, and that these effects are proportional to the W matrix. Neglecting corrections of $\mathcal{O}((V_{ub}^* V_{cb})^2)$, we find

$$C_1^D|_{\text{loop}} \approx -\frac{4G_F}{\sqrt{2}} \frac{g_4^2}{64\pi^2} C_U \sum_{\alpha, \beta} \lambda_\alpha^D \lambda_\beta^D F(x_\alpha, x_\beta), \quad (4.40)$$

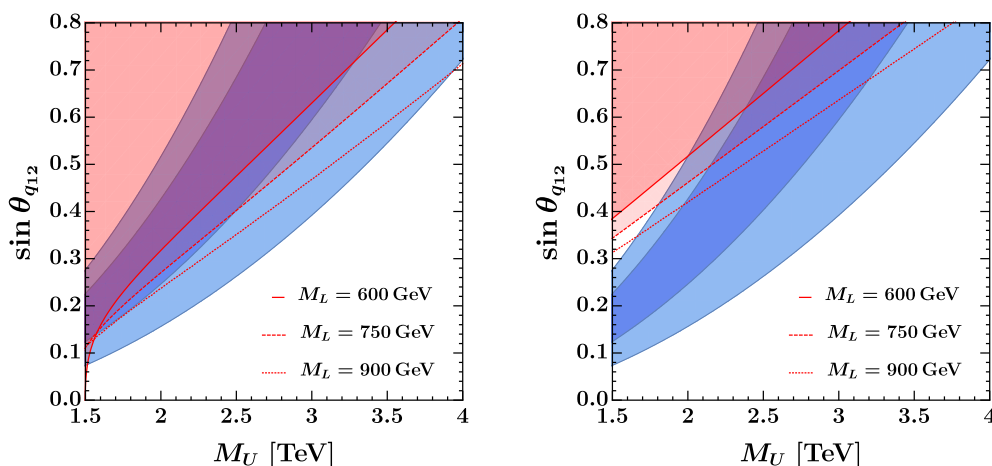

Figure 6. Constraints from $D - \bar{D}$ mixing, for different values of the bare vector-like lepton mass parameter M_L . In the left bounds arising from $\text{Im}(C_1^D)$ and in the right those arising from $\text{Re}(C_1^D)$ at 95% CL (see text for more details). The 1σ and 2σ preferred regions by the $R(D^{(*)})$ anomaly are shown in dark and light blue, respectively. We use as input for the model parameters: $g_4 = 3.5$, $s_{q_3} = 0.8$, $s_{\ell_3} = 0.8$, $v_3 = 1.75 v_1$ and $\lambda_{15} = 2.5$.

where the loop function is defined as in eq. (4.31), and $\lambda_\alpha^D = V_{ci} V_{uj}^* \beta_{i\alpha} \beta_{j\alpha}^*$ with β the leptoquark coupling to fermions. Keeping only the $U(2)_q$ -violating contributions, λ_α^D can be written in terms of CKM matrix elements and fermion mixing angles as

$$\begin{aligned} \lambda_\alpha^D \approx & V_{cs} V_{us}^* s_{q_{12}}^2 [c_{LQ}^2 s_{\ell_2}^2 \delta_{\alpha 2} + c_{LQ}^2 c_{\ell_2}^2 \delta_{\alpha 5} + s_{LQ}^2 s_{\ell_3}^2 \delta_{\alpha 3} + s_{LQ}^2 c_{\ell_3}^2 \delta_{\alpha 6} - \delta_{\alpha 4}] \\ & - (V_{cb} V_{us}^* + V_{cs} V_{ub}^*) s_{q_{12}} s_{q_3} c_{LQ} s_{LQ} [s_{\ell_2}^2 \delta_{\alpha 2} + c_{\ell_2}^2 \delta_{\alpha 5} - s_{\ell_3}^2 \delta_{\alpha 3} - c_{\ell_3}^2 \delta_{\alpha 6}] \\ & + V_{cb} V_{ub}^* s_{q_3}^2 [c_{LQ}^2 s_{\ell_2}^2 \delta_{\alpha 2} + c_{LQ}^2 c_{\ell_2}^2 \delta_{\alpha 5} + s_{LQ}^2 s_{\ell_3}^2 \delta_{\alpha 3} + s_{LQ}^2 c_{\ell_3}^2 \delta_{\alpha 6} - \delta_{\alpha 4}]. \end{aligned} \quad (4.41)$$

Also in this case, the GIM-like protection encoded in $\sum_\alpha \lambda_\alpha^D \approx 0$ ensures an additional suppression of the box contributions. More precisely, we find the following approximate scaling connecting the NP effect in $R(D^{(*)})$ with the one in $D - \bar{D}$ mixing

$$C_1^D|_{\text{loop}} \sim s_{q_{12}}^2 \Delta R_{D^{(*)}}^2 M_L^2. \quad (4.42)$$

Interestingly, this different scaling results in an upper limit on the maximum allowed value for $s_{q_{12}}$. This is shown in figure 6, where we plot the constraints from $D - \bar{D}$ mixing (both for the real and imaginary contributions) together with the preferred region by $R(D^{(*)})$. In the low- $s_{q_{12}}$ region of the left figure there is a small violation of the scaling in eq. (4.42). This violation is due to the tree-level contribution in eq. (4.39), which for the real part plays a marginal role.

Finally, concerning the contribution from the scalar radial modes, similarly to the case of B_s mixing we find that these receive $\cot \beta_T$ suppressions in the phenomenological limit $v_3 > v_1$, making their effect sufficiently small to be neglected.

4.4 Leptonic processes

The fully leptonic transitions play a less important role in the low-energy phenomenology than hadronic processes. As already mentioned, the assumption of flavour alignment in the

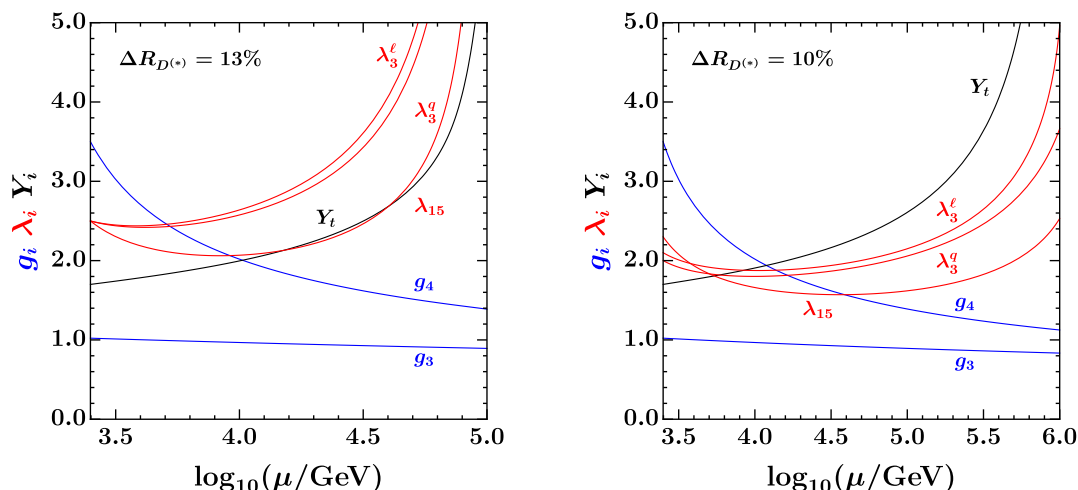

Figure 7. Left: sample one-loop RGE evolution for the benchmark point: $g_4 = 3.5$ and $\lambda_q = \lambda_\ell = \lambda_{15} = 2.5$ and $Y_t = 1.7$ at the matching scale $\mu = 2.5$ TeV. Other (subleading) couplings are not shown in the plot. Right: same for $g_4 = 3.5$, $\lambda_q = 2.1$, $\lambda_\ell = 2.0$, $\lambda_{15} = 2.3$ and $Y_t = 1.7$.

charged-lepton sector forbids tree-level LFV transitions mediated by the Z' . The leading effects are therefore those mediated by the leptoquark at one loop, and are completely controlled by the W matrix. The assumed structure for this matrix, i.e. $\theta_{LQ} = \pi/4$, chosen to maximise the NP contribution in $R(D^{(*)})$, implies no NP contributions to fully leptonic LFV transitions involving electrons (even for $s_{\ell_1} \neq 0$). Furthermore, the loop suppression, together with the additional suppression coming from the mixing angle of the muon, $s_{\ell_2} \approx 0.1$, are sufficient to render the model contributions to $\tau \rightarrow 3\mu$ and $\tau \rightarrow \mu\gamma$ well below the current experimental sensitivity. Purely-leptonic and electroweak operators generated by the renormalisation-group running of the semi-leptonic operators from the mass scale of the leptoquark down to the electroweak scale [56, 57], are already taken into account in the global fits of [35] and in the limit of large 3-2 mixing studied in this paper they are even less important.

4.5 Perturbativity

The fit of the $R(D^{(*)})$ anomaly (cf. eq. (4.13)) requires simultaneously large g_4 and mixing angles s_{q_3} and s_{ℓ_3} , which translate to sizeable third generation Yukawa couplings λ_q and λ_ℓ , thus pushing the model close to the boundary of the perturbative domain. When assessing the issue of perturbativity, there are two conceptually different questions that one could address: the first (more conservative) is to which extent low-energy observables are calculable in perturbation theory and the second (more ambitious) is up to which energy the model can be extrapolated in the UV before entering the strongly coupled regime. Regarding the convergence of the perturbative expansion at low energy, the most important coupling is g_4 , which for typical benchmarks is ~ 3 . This is still within the limits imposed by standard perturbativity criteria: e.g. the beta function criterium of [103] $\beta_{g_4}/g_4 < 1$ yields $g_4 < 4\pi/\sqrt{10} \approx 4$, while perturbative unitarity of leptoquark-mediated $2 \rightarrow 2$ fermion

scattering amplitudes requires $g_4 < \sqrt{8\pi} \approx 5$ [104, 105]. Remarkably, the phenomenological requirement of a large g_4 coupling in the IR does not prevent extrapolation of the theory in the UV, thanks to the (one-loop) asymptotic freedom of the SU(4) gauge factor. Following the g_4 evolution from the UV to the IR the theory flows towards the confining phase, until the running is frozen by the spontaneous breaking of SU(4) via the Higgs mechanism.

From the point of view of the UV extrapolation, the problematic couplings are actually the Yukawas, which are required to be large in order to generate sizeable mixings between the third generation SM fields and their vector-like partners. To investigate their effects we have computed the one-loop renormalisation group equations (RGEs) of the 4321 model (which are reported for completeness in appendix A.9). In figure 7 we show the RGE evolution for two typical benchmark points which are compatible with low-energy and high- p_T observables and which yield a 13% (left panel) and 10% (right panel) contribution to $\Delta R_{D^{(*)}}$. Depending on the initial values of the 33 components of the $\lambda_{q,\ell,15}$ and Y_u matrices, the theory can be extrapolated in the UV for several decades of energy before hitting a Landau pole. These figures also clearly give an idea of the tension between the need to give a sizeable contribution to $\Delta R_{D^{(*)}}$ and that of extrapolating the 4321 model in the UV.

5 High- p_T signatures

In this section we survey the main high- p_T signatures of the 4321 model in pp collisions at the LHC. After reviewing the main features of the resonances spectrum in section 5.1, we describe the leading decay channels in section 5.2. In section 5.3, we derive the exclusion limits from the coloron searches in $t\bar{t}$ and jj final states, Z' searches in $\tau^+\tau^-$ and vector leptoquark searches. Finally, we highlight the non-standard phenomenology of the vector-like lepton (and vector-like quarks) as the most novel aspect of the high- p_T discussion. The upshot of this section is that the 4321 model predicts a vastly richer set of high- p_T signatures than the simplified dynamical model of a vector leptoquark introduced in [35].

5.1 Resonances spectrum

The 4321 model predicts a plethora of new resonances around the TeV scale that are potential targets for direct searches with the ATLAS and CMS experiments. In this section we discuss the spectrum of new resonances and their couplings, focusing on the parameter space of the model preferred by the flavour anomalies and consistent with other low-energy data.

The starting point is the low-energy fit to the charged current anomalies in $R_{D^{(*)}}$. In the limit $s_{q_2} \gg V_{cb}$, the following approximate formula can be derived,

$$\Delta R_{D^{(*)}} \approx 0.2 \left(\frac{2 \text{ TeV}}{M_U} \right)^2 \left(\frac{g_4}{3.5} \right)^2 \sin(2\theta_{LQ}) \left(\frac{s_{\ell_3}}{0.8} \right)^2 \left(\frac{s_{q_3}}{0.8} \right) \left(\frac{s_{q_2}}{0.3} \right). \quad (5.1)$$

To explain $R_{D^{(*)}}$, one needs (i) a rather low $\mathcal{G}_{4321} \rightarrow \mathcal{G}_{321}$ breaking scale, $M_U/g_4 \sim \mathcal{O}(\text{TeV})$, (ii) large leptoquark flavour violation controlled by θ_{LQ} and (iii) sizable fermion mass mixings. Requiring, in addition, the couplings of the model, g_4 , λ_q and λ_ℓ , to be perturbative, sets an upper limit on the masses of new vectors and fermions.

The spectrum of the new scalar resonances depends on the details of the scalar potential (see appendix A.2), which introduces extra free parameters that are less directly related to the flavour anomalies. In the following, we focus on the fermionic and vector resonances, postponing the discussion of the radial scalar excitations to section 5.3.7.

New vectors. Applying eq. (5.1) to the perturbative parameter space of the 4321 model, the implied mass scale of the new vectors g'_μ , U_μ and Z'_μ is in the interesting range for direct searches at the LHC. Setting $\theta_{LQ} = \pi/4$ and maximising the left-handed fermion mixings for the third family, the spectrum can be further moved up by increasing s_{q_2} and g_4 – eventually limited by phenomenology (see e.g. eq. (4.42)) and perturbativity, respectively. In the motivated limit, $v_{15} \ll v_1 \ll v_3$ (for the minimisation of the scalar potential see appendix A.1), and $g_1, g_3 \ll g_4$, the spectrum of the new vectors approximately follows the pattern $m_{g'} : m_{U_1} : m_{Z'} \approx \sqrt{2} : 1 : \frac{1}{\sqrt{2}}$. A typical benchmark point is illustrated in figure 8 (left panel).

The structure of the $Vf\bar{f}$ interactions is discussed in length in appendix A.7. Here we highlight the key aspects for the high- p_T searches. The fermion mass mixing in the right-handed sector is neglected for the purposes of this discussion (the largest mixing being $s_{u_R^3} \lesssim 0.1$). All the $Vf_R\bar{f}_R$ interactions are practically flavour diagonal, except for the leptoquark couplings to fermionic partners described by the W matrix. The couplings to right-handed SM fermions are suppressed.

In contrast, the fermion mass mixing in the left-handed sector plays a major role. These interactions are worked out in eqs. (A.48) to (A.53). To illustrate the main implications, in figure 8 (right panel) we show the normalized $Vf_L\bar{f}_L$ couplings for Z' and g' as a function of $\sin\theta_L$, valid for any of the left-handed mixing angles. Solid, dotted and dashed lines represent couplings to *light-light*, *light-heavy* and *heavy-heavy* combinations, where labels *light* and *heavy* denote a SM fermion and its partner, respectively. Red color is for g' couplings ($\mathcal{L} \supset \mathcal{C}_{g'} \frac{g_4 g_s}{g_3} \bar{\psi}_q T^a \gamma^\mu P_L \psi_q g'_\mu{}^a$), while blue is for Z' couplings ($\mathcal{L} \supset \mathcal{C}_{Z'} \frac{\sqrt{3} g_4 g_Y}{6\sqrt{2} g_1} (\bar{\psi}_q \gamma^\mu P_L \psi_q - 3 \bar{\psi}_\ell \gamma^\mu P_L \psi_\ell) Z'_\mu$). It is worth noting that sizable couplings to SM fermions are generated only for large mixing angles. In practice, the third family mixings, s_{q_3} and s_{ℓ_3} , typically control the decay channels of new resonances, while s_{q_2} ($= s_{q_1}$) is relevant for their production mechanisms in pp collisions.

New fermions. The main features of the fermion spectrum are controlled by the fermion mass mixing constraints discussed in section 4.1. Relevant facts for the high- p_T discussion are the following: *i*) the components of an $SU(2)_L$ doublet are practically degenerate, *ii*) partners of the first two families are close in mass, *iii*) a partner of the third SM family is always heavier than the partners of the first two, and *iv*) lepton partners are typically lighter than quark partners as required by consistency with loop-induced $\Delta F = 2$ observables, see section 4.3.

Consistency with tree-level $\Delta C = 2$ transitions requires $s_{q_1} = s_{q_2} \equiv s_{q_{12}}$ as discussed in section 4.3.2. On the one hand, sizeable s_{q_2} boosts the NP contribution to $R(D^{(*)})$. On the other hand, s_{q_1} cannot be too large since it leads to an increased production cross section of new vector bosons in pp collisions due to couplings to valence quarks. For example, for

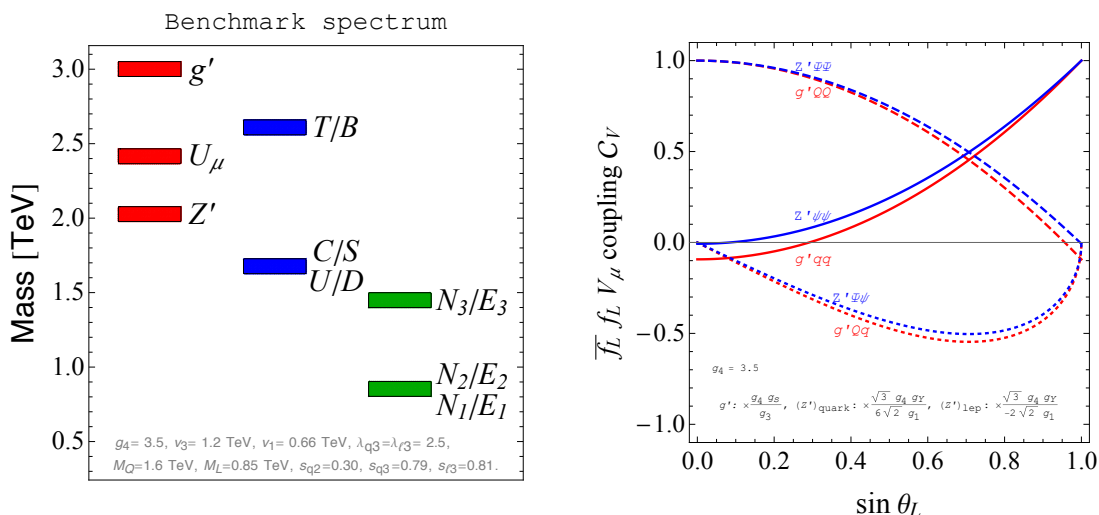

Figure 8. (Left panel) A typical spectrum of new vectors and fermions. The benchmark point is: $g_4 = 3.5$, $v_3 = 1.2$, $v_1 = 0.66$ TeV and $v_{15} = 0.3$ TeV, which fixes the masses of g'_μ , U_μ and Z'_μ , while $M_Q = 1.6$ TeV, $M_L = 0.85$ TeV, $s_{q_3} = 0.79$, $s_{l_3} = 0.81$ and $s_{q_2} = 0.3$, which sets the fermionic masses. (Right panel) Normalized $V f_L \bar{f}_L$ couplings of the g' (red) and Z' (blue) to left-handed fermions as a function of the $\sin \theta_L$. Solid, dotted and dashed lines are for the *light-light*, *light-heavy* and *heavy-heavy* combinations, respectively. The coupling normalizations are, $\frac{g_4 g_s}{g_3}$ for g' to quarks, and $\frac{\sqrt{3} g_4 g_Y}{6\sqrt{2} g_1}$ ($\frac{\sqrt{3} g_4 g_Y}{-2\sqrt{2} g_1}$) for the Z' to quarks (leptons).

$s_{q_{12}} \lesssim 0.4$, the formula for the light quark partner's mass, $M_{U^i(D^i)} \approx \hat{M}_Q$, holds at 10% level, see eq. (4.10), while for the third family quark partner, $M_{C(U)}/M_T \approx \cos \theta_{q_3}$. Note that perturbativity of λ_q^i , together with the requirement of fitting the $R(D^{(*)})$ anomaly, implies an upper limit on the \hat{M}_Q to be not far above ~ 1 TeV, see eq. (4.8). Similar arguments hold for the lepton partners since s_{l_3} is almost maximal, while s_{l_1}, s_{l_2} are rather small.

The typical spectrum of new fermions is illustrated in figure 8 (left panel) and will serve as a benchmark in the following discussion.

5.2 Decay channels

The rich spectrum of new resonances, together with the peculiar structure of $V f \bar{f}$ interactions, leads to an interesting decay phenomenology in the 4321 model. For example, cascade decays involving particles in figure 8 (left panel) are possible, predicting spectacular signatures in the detector. Let us survey the main decay modes of each new state separately.

5.2.1 Vector decays

The dominant decay modes of the vector bosons are $1 \rightarrow 2$ processes induced by the $V f \bar{f}$ couplings listed in appendix A.7. We start with the Lagrangian,

$$\mathcal{L} \supset \bar{\chi}^i \gamma^\mu (g_L P_L + g_R P_R) C^{ijk} \psi^j V_\mu^k + \text{h.c.}, \quad (5.2)$$

Particle	Decay mode	\mathcal{B} (BP)	Γ/M (BP)
U_μ	$q_3\ell_3 = t\nu, b\tau$	~ 0.3	12%
	$q_3L_2 = tN_2, bE_2$	~ 0.3	
	$q_3L_3 = tN_3, bE_3$	~ 0.1	
	$q_1L_1 = jN_1, jE_1$	~ 0.1	
	$Q_2\ell_3 = C\nu, S\tau$	~ 0.1	
g'_μ	$q_3q_3 = tt, bb$	~ 0.6	10%
	$q_1Q_1 = jU, jD$	~ 0.2	
	$q_2Q_2 = jC, jS$	~ 0.2	
Z'_μ	$L_1L_1 = N_1N_1, E_1E_1$	~ 0.4	44%
	$L_2L_2 = N_2N_2, E_2E_2$	~ 0.4	
	$\ell_3\ell_3 = \tau\tau, \nu\nu$	~ 0.1	

Table 3. Relevant decay channels of new vectors U_μ, g'_μ and Z'_μ . Branching ratios (\mathcal{B}) are calculated for the benchmark point (BP) corresponding to the spectrum shown in figure 8 (left panel). The last column shows the total decay width to mass ratio (Γ/M) for the BP.

where χ and ψ are Dirac fermions with color indices i and j and masses m_χ and m_ψ , respectively, while \mathcal{C}^{ijk} is the color tensor and k is the color index of vector V_μ with mass M_V . Chiral projectors in the spinor space are $P_{R/L} = (1 \pm \gamma^5)/2$. The general formula for $V \rightarrow \chi\bar{\psi}$ partial decay width, following from this Lagrangian, is ($M_V > m_\chi + m_\psi$)

$$\Gamma(V \rightarrow \chi\bar{\psi}) = N_C \frac{M_V}{48\pi} \sqrt{\lambda_1 \left(\frac{m_\chi}{M_V}, \frac{m_\psi}{M_V} \right)} \times \left[(|g_L|^2 + |g_R|^2) \lambda_2 \left(\frac{m_\chi}{M_V}, \frac{m_\psi}{M_V} \right) + 12 \frac{m_\chi m_\psi}{M_V^2} \mathcal{R}(g_L g_R^*) \right], \quad (5.3)$$

where N_C is the color factor and

$$\begin{aligned} \lambda_1(x_1, x_2) &= 1 - 2(x_1^2 + x_2^2 + x_1^2 x_2^2) + x_1^4 + x_2^4, \\ \lambda_2(x_1, x_2) &= 3(1 - x_1^2 - x_2^2) - \lambda_1(x_1, x_2). \end{aligned} \quad (5.4)$$

For the Z' boson, $\mathcal{C}^{ijk} \rightarrow \delta^{ij}$ and k index is trivial for quarks (or all indices trivial for leptons). The color factor is $N_C = 3$ (1) for Z' decays to quarks (leptons). For g' instead $\mathcal{C}^{ija} \rightarrow T_{ij}^a$, where $a = 1, \dots, 8$, and the color factor for decays to quarks is $N_C = 1/2$. Finally, for the U_μ leptoquark, $\mathcal{C}^{ijk} \rightarrow \delta^{ik}$, j index is trivial, and the colour factor for decay to quark and lepton is $N_C = 1$. The same formula eq. (5.3) also applies in the case of $\psi \equiv \chi$ and real vector field $V_\mu^\dagger \equiv V_\mu$, provided that g_L, g_R are real and there is no '+ h.c.' term in eq. (5.2).

Using these formulas, we calculate the total width and the leading branching ratios for g', U , and Z' vector bosons. The results for the benchmark spectrum from figure 8 (left panel) are shown in table 3. In this context, the most relevant parameters are the two largest mixing angles s_{q_3} and s_{ℓ_3} , as well as, the masses of the vector-like fermions.

g' : the coloron will decay most of the time to a pair of third family SM quarks, $t\bar{t}$ or $b\bar{b}$. It could, in principle, decay also to vector-like quark partners if these are kinematically

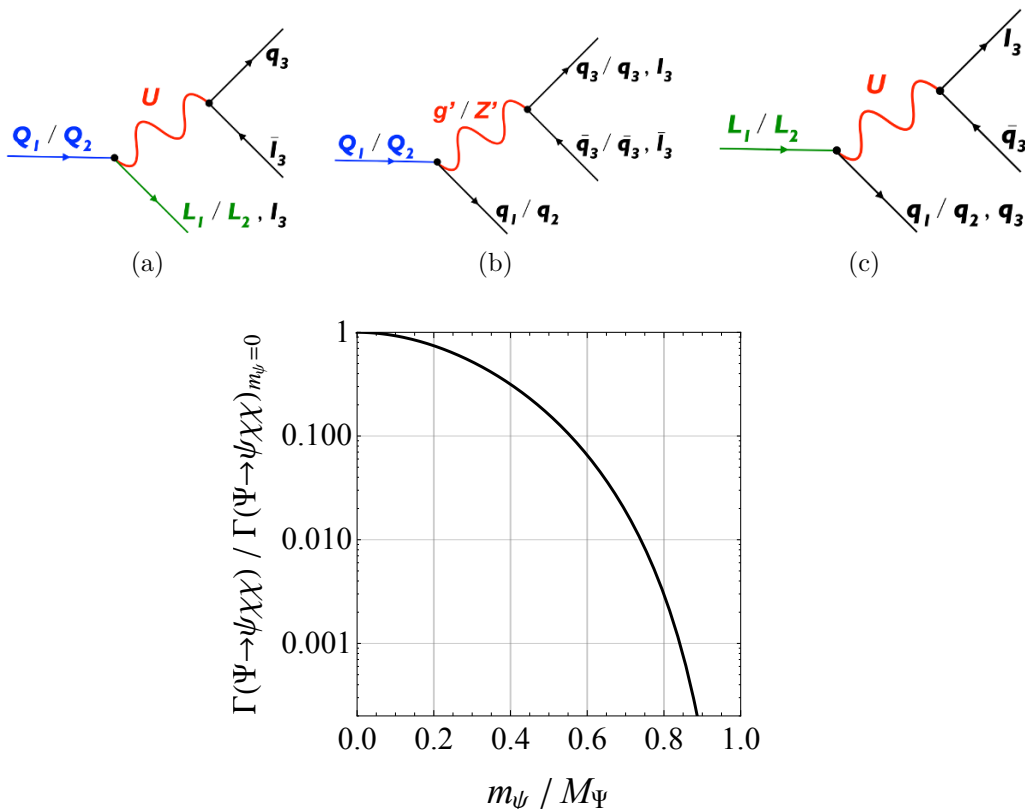

Figure 9. (Top panel) Representative Feynman diagrams for dominant vector-like fermion decays. (Bottom panel) Phase space suppression in a fermion decay to three fermions of which one is massive and two massless.

accessible. For the benchmark point, sizeable decays are into *light-heavy* combination. The exclusion limits on the coloron from $pp \rightarrow jj$ and $pp \rightarrow t\bar{t}$ searches are explored in more detail in section 5.3.1.

U_μ : the vector leptoquark is expected to decay to $t\nu$ and $b\tau$ final states. Decay modes involving *light-heavy* combinations are also relevant if kinematically allowed. Examples include $U_\mu \rightarrow tN_2$ and $U_\mu \rightarrow bE_2$ decays.

Z' : decays of the Z' boson are typically into a pair of third family SM leptons, $\tau\tau$ and $\nu_\tau\nu_\tau$, as well as, heavy vector-like lepton partners, which are required to be relatively light by $\Delta F = 2$ constraints as already discussed in section 4.3. It is worth noting that, for the benchmark point, Z' has a rather large total decay width $\Gamma/M \sim 40\%$ (unlike g', U with $\Gamma/M \sim 10\%$) signalling that the model is at the edge of perturbativity. The extra decay modes to heavy lepton partners are welcome to avoid the bounds from $Z' \rightarrow \tau\tau$ as discussed in section 5.3.2. However, Z' assisted production becomes the dominant production mechanism for heavy lepton partners, as discussed in section 5.3.4.

5.2.2 Fermion decays

SM-like Yukawa interactions in eq. (2.1) induce a vector-like fermion decay to its SM partner and a Higgs, W or Z since the heavy fermion mass eigenstate has a projection

Particle	Decay mode
N_1, E_1	$j(t\nu), j(b\tau)$
N_2	$t(t\nu), t(b\tau)$ $j(t\nu), j(b\tau)$
E_2	$b(t\nu), b(b\tau)$ $j(t\nu), j(b\tau)$
U	$N_1(t\nu), N_1(b\tau)$ $j(tt), j(bb), j(\tau\tau), j(\nu\nu)$
D	$E_1(t\nu), E_1(b\tau)$ $j(tt), j(bb), j(\tau\tau), j(\nu\nu)$
C	$N_2(t\nu), N_2(b\tau)$ $\nu(t\nu), \nu(b\tau)$ $j(tt), j(bb), j(\tau\tau), j(\nu\nu)$
S	$E_2(t\nu), E_2(b\tau)$ $\tau(t\nu), \tau(b\tau)$ $j(tt), j(bb), j(\tau\tau), j(\nu\nu)$

Table 4. Leading decay modes of vector-like fermion partners of the first and second family. The corresponding Feynman diagrams are shown in figure 9 (top panel). See section 5.2.2 for more details.

over the q'_L or ℓ'_L states. Working in the SM unbroken phase, the partial decay width for $L_1^a \rightarrow H^a e_R$ is

$$\Gamma(L_1^a \rightarrow H^a e_R) = \frac{M_L}{16\pi} \left(\frac{m_e}{v} t_{\ell_1} \right)^2, \quad (5.5)$$

where $a = 1, 2$ denotes the component of an $SU(2)_L$ doublet and $t_{\ell_1} \equiv \tan \theta_{\ell_1}$. Analogous formulae hold for the other fermions. Being suppressed by the SM fermion mass squared, this decay channel is negligible for the fermion partners of the first and second family. Even for the charm quark partner, we find $\mathcal{B}(C \rightarrow \tilde{H}^0 c) < 10^{-7}$ in the interesting parameter range.¹⁰

In addition, a vector-like fermion decay to a SM fermion and a radial scalar excitation is, in principle, possible via eq. (2.2). The precise details depend on the scalar potential, however, we expect scalar modes to be heavy enough such that on-shell $1 \rightarrow 2$ decay is kinematically forbidden.

The dominant decay modes of the first and second family vector-like fermion partners are $1 \rightarrow 3$ processes induced via an off-shell g' , U_μ or Z'_μ mediator exchanged at tree-level. Typically, a heavy fermion will decay to three SM fermions of which (at least) two are

¹⁰This is in contrast to the decays of (T, B) due to the large top quark mass. The predictions for the branching ratios are $\mathcal{B}(T \rightarrow ht) \approx \mathcal{B}(T \rightarrow Zt) \approx 0.5$ and $\mathcal{B}(B \rightarrow Wt) \approx 1$. Recent dedicated experimental searches exclude $M_B < 1.35$ TeV [106] and $M_T < 1.3$ TeV [107]. These are below the indicated limits from electroweak precision observables discussed in section 4.1. That is, the collider searches for the third family partners are less relevant for the spectrum on figure 8 (left panel).

third generation, or it will decay to another vector-like partner and two SM fermions (see representative Feynman diagrams in figure 9 (top panel)). To a good approximation, we can integrate out heavy vectors and work with the following effective Lagrangian,

$$\mathcal{L} \supset \frac{1}{\Lambda_{\text{eff}}^2} \mathcal{C}^{ijkl} (\bar{\Psi}_L^i \gamma^\mu \psi_L^j) (\bar{\chi}_L^k \gamma_\mu \chi_L^l) + \text{h.c.}, \quad (5.6)$$

where \mathcal{C}^{ijkl} is the colour tensor, Ψ is the decaying fermion (in this case Q or L) with color index i and mass M_Ψ , while ψ is a massive/massless final state fermion with color index j and mass m_ψ . Also, χ and $\bar{\chi}$ are two massless SM fermions with colour indices k and l , respectively. We consider fermions to be triplets or singlets of colour. The partial decay width following from this Lagrangian is

$$\Gamma(\Psi \rightarrow \psi \chi \bar{\chi}) = N_C \frac{1}{\Lambda_{\text{eff}}^4} \frac{M_\Psi^5}{1536\pi^3} F\left(\frac{m_\psi^2}{m_\Psi^2}\right) \quad (5.7)$$

where N_C is the color factor depending on the \mathcal{C}^{ijkl} . For example, for $Q_1^a \rightarrow L_1^a \ell_3^b q_3^b$, the $\mathcal{C}^{ijkl} \rightarrow \delta^{il}$ with indices j, k trivial and $N_C = 1$. Another example is $L_1^a \rightarrow q_1^a q_3^b \ell_3^b$, where $\mathcal{C}^{ijkl} \rightarrow \delta^{jk}$ with indices i, l trivial and $N_C = 3$. (Here, $SU(2)_L$ indices a, b are fixed and not summed over.) The phase space suppression for $\Psi \rightarrow \psi \chi \bar{\chi}$ decay with massive ψ and massless $\chi, \bar{\chi}$ is [108]

$$F(x) = 1 - 8x - 12x^2 \ln(x) + 8x^3 - x^4. \quad (5.8)$$

This function is plotted in figure 9 (bottom panel), showing rather large suppression factors for sizable m_ψ/M_Ψ . Using these relations, we calculated the partial decay widths and identified the leading vector-like fermion decay modes in table 4. The precise branching ratios depend strongly on the benchmark point. For example, for the selected BP, diagrams (a) and (b) from figure 9 (top panel) lead to rates of similar sizes, which is, however, highly sensitive on the M_L/M_Q ratio, see figure 9 (bottom panel). It is also interesting to note that these resonances are rather narrow, $\Gamma/M \sim \mathcal{O}(10^{-4})$.

Loop-induced $1 \rightarrow 2$ decays can, in principle, compete with tree-level $1 \rightarrow 3$ decays. An example in the 4321 model is $C \rightarrow t\gamma$ with the dipole operator generated by the heavy neutral lepton and vector leptoquark in the loop. These decays are typically sub-leading in the relevant parameter space due to an extra suppression from the electroweak gauge coupling.

To sum up, the 4321 model predicts drastically different signatures of light vector-like fermion partners from those currently being searched for by experiments (see e.g. ref. [109]).

5.3 Collider constraints

In this section we investigate the most stringent current LHC limits on the 4321 model, and propose novel (exotic) collider signatures for future searches. As a recap, the core implication of the $R(D^{(*)})$ anomaly is *i*) a relatively light vector leptoquark and *ii*) relatively light vector-like leptons — to simultaneously pass the bounds from $\Delta F = 2$ transitions.

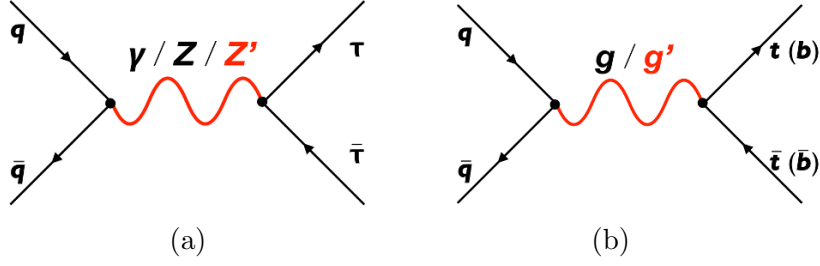

Figure 10. Feynman diagrams for the coloron and Z' searches.

By the model construction, the accompanying vector resonances are close in mass to the leptoquark, and are resonantly produced in pp collisions. The strongest collider constraints are due to an s -channel coloron (or Z') decaying to a pair of third family SM fermions, see figure 10. Such final state has *i*) a large branching ratio and *ii*) a simple topology. Although these topologies have been extensively exploited by experiments, a simple interpretation in terms of a narrow-width resonance fails to capture the effect, and a slight complication arises in properly including finite width and interference effects. By performing a dedicated recast of the existing dijet and $t\bar{t}$ searches, we show how to consistently extract bounds on the model's parameter space.

An essential ingredient of the 4321 model is the existence of heavy SM fermion partners with masses below the vector boson spectrum — with peculiar new decay channels leading to exotic final states with multiple jets and/or leptons — a distinct smoking gun signature of the model. Here we provide a catalog of promising topologies and estimate their potential future impact.

5.3.1 Coloron searches in $t\bar{t}$ and $b\bar{b}$ final states

The dominant production mechanism of the colour octet g' in pp collisions is resonant production from a quark-antiquark pair, $q\bar{q} \rightarrow g'$. There is no tree-level coupling between a single g' and a gg pair, see appendix A.8. Due to the flavour structure of the model, the couplings to light quarks are suppressed, however the PDF enhancement of valence quarks relative to third generation quarks in the proton ensures that this channel is nevertheless dominant. The interesting regimes of the model are when the width is rather large (but still calculable) or the resonance is narrow but rather heavy.

Existing analyses which are most sensitive to the coloron are an ATLAS $t\bar{t}$ invariant mass measurement [110], an ATLAS dijet resonance search [111], and an ATLAS dijet resonance search with one or two jets identified as b jets [112]. The relevant Feynman diagrams are shown in figure 10; the largest contribution to the dijet process is through production of a left-handed $b\bar{b}$ pair.

We calculate the model predictions for the $t\bar{t}$ process using `Madgraph5_aMC@NLO` [113], implementing the coloron and its interactions in `FeynRules` [114], and using the default `NNPDF2.3` leading order PDF set [115]. The representative benchmark examples are shown in figure 11 (top right panel). We use the measured unfolded, parton-level invariant mass distribution, which allows direct comparison to parton level predictions, and involves a

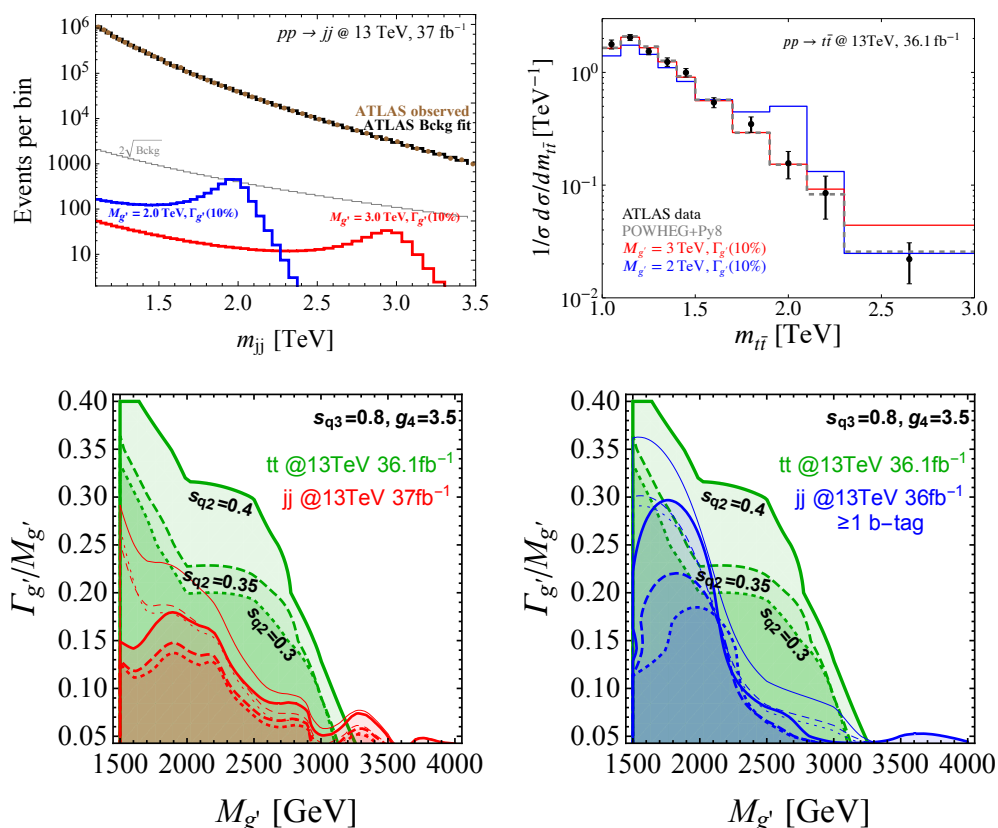

Figure 11. (Top panel) Coloron contribution to the $pp \rightarrow jj$ (left panel) and $pp \rightarrow t\bar{t}$ (right panel) invariant mass spectrum for two representative benchmark points. (Bottom panel) Coloron exclusion limits in the mass-total width plane for jj and $t\bar{t}$ for several representative s_{q_2} benchmarks.

cut of $p_T > 500$ GeV for the leading top quark, and $p_T > 350$ GeV for the second leading top quark. Exclusion regions are then calculated from the measured $t\bar{t}$ invariant mass spectrum [110] requiring $\Delta\chi^2 > 6.2$. The excluded regions found in this way, for 3 different values of s_{q_2} , are shown in green in figure 11 (bottom panel). As shown in figure 8 (right panel), the coloron coupling to left-handed valence quarks depends on s_{q_2} and leads to the reduced coloron production for $s_{q_2} \sim 0.3$.

Additionally, exclusion regions are calculated from an ATLAS dijet resonance search [111]. The search involves dijet events with $m_{jj} > 1.1$ TeV, for which the transverse momentum of the leading (subleading) jet is greater than 440 (60) GeV, and the rapidity difference between the jets is less than 0.6. Cross sections differential in the invariant mass are calculated for the process $pp \rightarrow b\bar{b}$ using MSTW PDF sets [116], including the effects of interference between the SM and coloron-mediated diagrams. Note that $g' \rightarrow b\bar{b}$ is by far the dominant coloron dijet decay.) We estimated the signal acceptance in the relevant invariant mass region to be about 35%.

Following an ATLAS method, we determine whether bumps could be seen in the total invariant mass spectrum by fitting the background with a curve f defined as

$$f(z) = p_1(1-z)^{p_2} z^{p_3} z^{p_4 \log(z)}, \tag{5.9}$$

where $z = m_{jj}/\sqrt{s}$.¹¹ In each case, this parameterised curve is binned and added to the binned new physics contribution, and the χ^2 calculated by comparison with the ATLAS measured data, assuming poissonian errors on the data. Each of the curve parameters p_i is allowed to vary independently to minimise the χ^2 value, and this minimum χ^2 is used to determine whether the coloron parameter point is ruled out if $\Delta\chi^2 > 6.2$. The resulting exclusion regions are shown in red in figure 11 (bottom left panel), for three different s_{q_2} values.

A recent ATLAS search [112] looks for bumps, in a very similar way, in the invariant mass spectrum of dijet events for which one or both of the leading jets pass b -tagging requirements. Since our coloron-mediated dijet signal is made up almost entirely of $b\bar{b}$ pair production events, this is clearly an important search. In the “high-mass region” for which the invariant mass of the dijet pair is $m_{jj} > 1.2$ TeV, the analysis requires that the transverse momentum of the leading (subleading) jet is greater than 430 (80) GeV. Both leading jets are additionally required to have pseudorapidity $|\eta| < 2.0$, and the rapidity difference between them is required to be less than 0.8. We use the fitting method described above (eq. (5.9)) to extract exclusion regions from the measured invariant mass spectrum requiring ≥ 1 b -tag.¹² The b -tag efficiency for the signal events is taken from figure 2 (a) of [112]. The exclusion regions found in this way are shown in blue in figure 11 (bottom right panel), for three different s_{q_2} values.

Some discussion of the different shapes and reaches of the $t\bar{t}$ and dijet exclusions shown in figure 11 (bottom panel) is in order. The green $t\bar{t}$ regions exclude even large widths, because the $t\bar{t}$ predictions exist for the SM. This means that even for large widths, when the signal is spread over many bins, the discrepancy from the SM can still be apparent. The sensitivity falls off sharply around coloron masses of 3 TeV, because the spectrum is only measured up to $m_{t\bar{t}} = 3$ TeV, and in the last bin the error on the data is already rather large. By contrast, for the dijet bump hunts, the SM background must be simply fitted to the data. So if the coloron has a very large width, such that its effects are spread over many bins, then the signal can be hidden within the background fit, and the bump hunt is no longer sensitive. This is why the red and blue dijet regions do not reach to such large widths as the green $t\bar{t}$ regions. The thin red lines represent dijet limits when fixing the background to the SM-only fitted value, rather than profiling. Indeed, these show similar behaviour to $t\bar{t}$ exclusions.

For low coloron masses, the blue region found from the bump hunt with b -tags reaches larger widths than the red region found from the bump hunt without b -tags. This is because the b -tag requirement increases the signal over background ratio for dijet invariant masses below around 2.5 TeV. This advantage disappears for larger coloron masses because the signal b -tagging efficiency decreases for higher invariant masses. Finally, we would like to

¹¹In ref. [111], the analysis in fact made use of a novel fit method with a sliding window, such that in each section of the spectrum defined by the window, a new three-parameter fit was made. However, they compared both methods and found compatible results between this sliding window method and the traditional global four-parameter fit described here, so we use the four-parameter fit model for simplicity.

¹²The ≥ 1 b -tag selection was chosen rather than the 2 b tag selection because the signal efficiency becomes very small for the 2 b -tag selection.

point out that a different b -tagging (and misidentification) operating point choice might be more optimal for our signal. In particular, one might try a tighter b -tagging requirement with rather severe background rejection rate.

5.3.2 Z' search in $\tau^+\tau^-$ final state

Production of high- p_T $\tau^+\tau^-$ pairs in pp collisions (e.g. [117]) has been identified as a generic signature of models addressing $R(D^{(*)})$ anomalies [58]. The 4321 model is not an exception, as the effect comes from an on-shell Z' boson, i.e. $pp \rightarrow Z' \rightarrow \tau^+\tau^-$.

Let us, for a moment, assume that the Z' exclusively decays to SM fermions (unlike in the chosen benchmark). For large $s_{q_3} \approx s_{\ell_3}$ (and small s_{q_2}) the Z' decay width is saturated by decays to $b\bar{b}$, $t\bar{t}$, $\nu\bar{\nu}$ and $\tau^+\tau^-$, with a branching ratio $\mathcal{B}(Z' \rightarrow \tau^+\tau^-) \sim 3/8$. The total Z' decay width, for $g_4 \sim 3$, is at the level of $\Gamma/M \sim 10\%$. For a small s_{q_2} , the dominant production mechanism is from $b_L\bar{b}_L \rightarrow Z'$, followed by $u_R\bar{u}_R$ fusion (a factor of ~ 4 smaller). Increasing s_{q_2} leads to sizeable increase in the production cross section from the valence quarks, $\bar{u}_L u_L$ and $\bar{d}_L d_L$. The observed upper limit on the narrow resonance $\sigma \times \mathcal{B}(Z' \rightarrow \tau^+\tau^-)$ is about $\lesssim 10$ fb for the Z' masses in the 1–3 TeV range (see figure 7 (c) in the latest ATLAS search done at 13 TeV with 36 fb^{-1} [117]). If we assume (conservatively) that the Z' is produced exclusively from bottom-bottom fusion, without even considering extra $u\bar{u}$ and $d\bar{d}$ channels, these constraints imply that $m'_Z \gtrsim 1.8$ TeV. This illustrates the tension with the present data if the Z' exclusively decays to SM fermions.

On the other hand, the reference benchmark point easily avoids the $\tau^+\tau^-$ bound due to extra open decay channels to vector-like lepton partners (see table 3). Interestingly enough, these states are also required to be light for the consistency with $\Delta F = 2$ observables. The extra decay channels ensure *i*) a diluted branching ratio to $\tau^+\tau^-$ and *ii*) a large total decay width ($\Gamma/M \sim 40\%$) which reduces the effectiveness of the search (see figure [4] in ref. [58]). Finally, we note that the limits from $Z' \rightarrow \mu^+\mu^-$ decay are irrelevant due to the small $s_{\ell_2} \sim 0.1$.

5.3.3 Leptoquark signatures

Vector leptoquarks are copiously produced in pairs via QCD interactions. For more details on their phenomenology at hadron colliders, we refer the reader to section 2.2 of ref. [118]. We compute the leptoquark pair production cross-section at LO in QCD in pp collisions at 13 TeV, using the `FeynRules` model implementation of ref. [118] with `MadGraph5_aMC@NLO` (see also ref. [119]). The results are shown in figure 13 with a solid black line. It is worth noting the fast drop of the cross section with the leptoquark mass.

Vector leptoquark decays to $t\nu$ or $b\tau$ final states with large branching ratios. (Other relevant decays are listed in table 3.) A dedicated analysis targeting the simplified dynamical model of ref. [35] has recently been performed by CMS [120], excluding pair-produced leptoquarks with masses $m_{U_1} < 1.53$ TeV, under the assumption of $\mathcal{B}(U_1 \rightarrow t\nu) = \mathcal{B}(U_1 \rightarrow b\tau) = 0.5$. This limit is also shown in figure 13 (grey region). For the benchmark point in table 3, this bound is slightly relaxed due to somewhat smaller branching ratio. The first lesson is that direct bounds on leptoquarks cannot compete with those indirectly inferred from e.g. coloron exclusions.

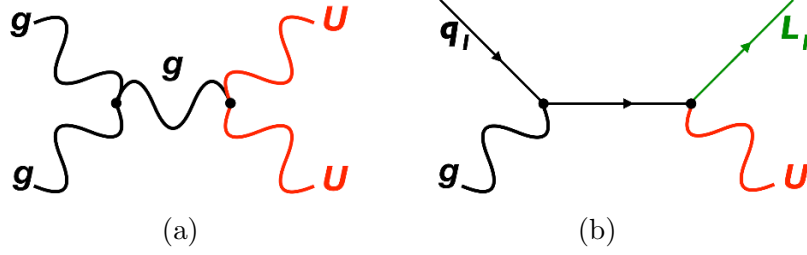

Figure 12. Representative Feynman diagrams for (a) vector leptoquark pair production and (b) vector leptoquark production in association with an L_1 lepton partner.

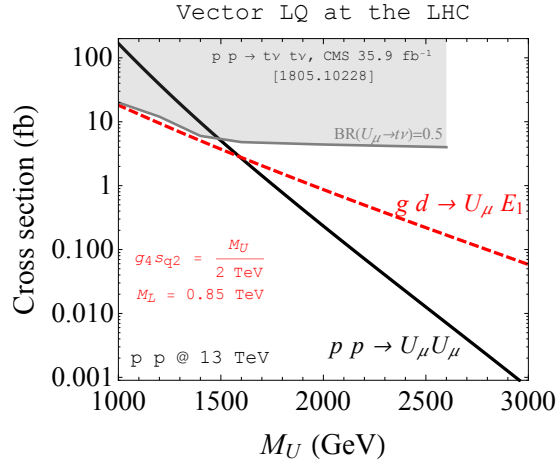

Figure 13. Vector leptoquark (U_μ) production cross section (in fb) at the 13 TeV LHC. The solid black line shows the leptoquark pair production cross section via QCD interactions. The dashed red line represents $pp \rightarrow E_1 + U_\mu$ production cross section, fixing $g_4 s_{q_2} = M_U/2 \text{ TeV}$ to fit the $R(D^{(*)})$ anomaly, and with the E_1 lepton partner mass set to $M_L = 0.85 \text{ TeV}$. The grey region is excluded by the CMS leptoquark search in the $(t\nu)(t\nu)$ final state, assuming $\mathcal{B}(U_\mu \rightarrow t\nu) = 0.5$ [120].

In fact, as the experimental searches are moving forward, the dominant mechanism for on-shell leptoquark production will instead become $g q_1 \rightarrow L_1 U_\mu$, see figure 12. As shown in figure 13 (red dashed line), the cross section for the single leptoquark production in association with a vector-like lepton E_1 dominates over the leptoquark pair production for large M_U . In this calculation, we fix $M_L = 0.85$ and $g_4 s_{q_2} = M_U/(2 \text{ TeV})$, as indicated by $R(D^{(*)})$ anomaly. The present excluded mass reach from the CMS search [120] is already nearing the point where this channel becomes dominant, and suggests reconsideration of the working strategy to search for our leptoquark.

In addition to extending the scope to a novel production channel, we also suggest searching in new decay modes as listed in table 3. For example, there is a significant branching fraction to $U_\mu \rightarrow q_3 L_2 \rightarrow q_3(q_3 \ell_3 q_3)$ — clearly calling for a dedicated experimental analysis.

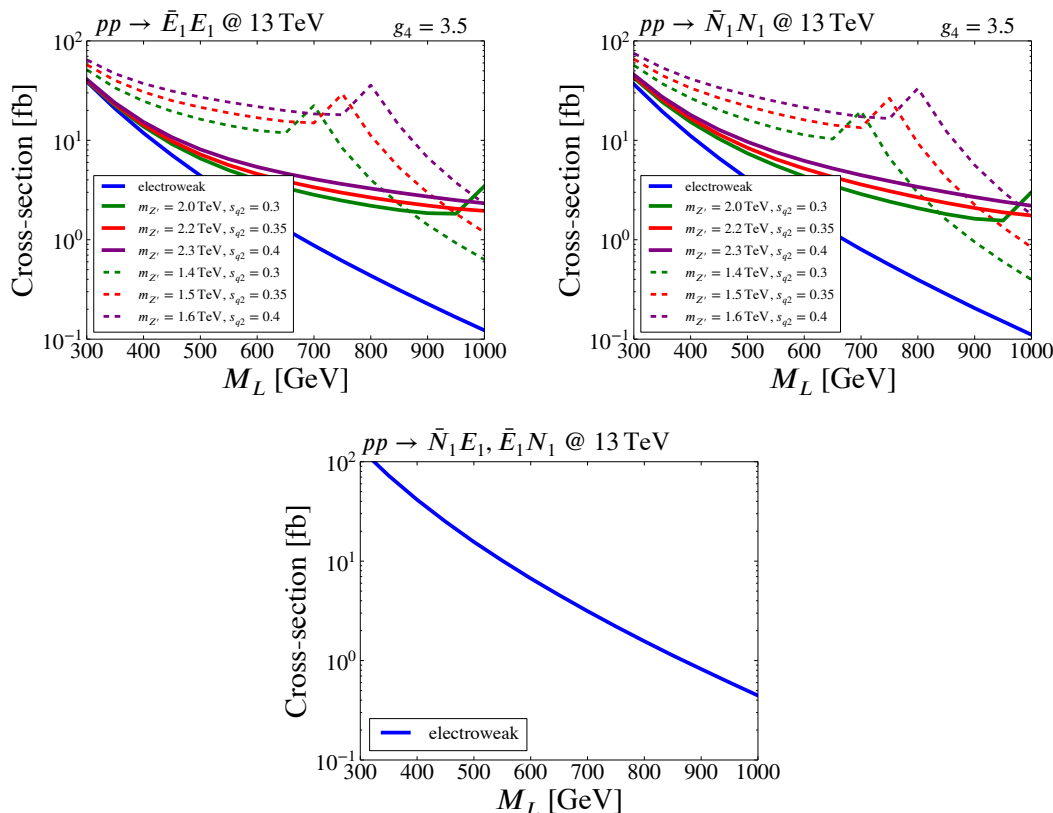

Figure 14. Vector-like lepton pair production cross section in pp collisions at 13 TeV as a function of the lepton mass for several benchmark points.

5.3.4 Vector-like lepton production

Vector-like leptons are pair produced in proton-proton collisions via electroweak interactions. In addition, a sizeable contribution to the total cross section comes from s -channel Z' exchange. A quantitative estimate of this effect is illustrated in figure 14, where we plot the total cross section for $pp \rightarrow EE$, $pp \rightarrow EN$ and $pp \rightarrow NN$ (where E_1 is the first generation charged lepton partner and N_1 is the first generation neutrino partner) as a function of the vector-like lepton mass M_L for several motivated benchmark points. The cross sections were calculated using `MadGraph5_aMC@NLO` (with the Z' and vector-like leptons implemented using `FeynRules`), including both electroweak production and the Z' -assisted process. At each vector-like lepton mass, the Z' width was recalculated, taking into account all the kinematically accessible final states.

Let us analyse figure 14 in more detail. While the charged current process is fixed by the electroweak interactions, it is important to notice that the neutral current processes *i*) receive increased contribution for large s_{q_2} , and that *ii*) the cross section exhibits a plateau for $M_L < M_{Z'}/2$, that is when $Z' \rightarrow L\bar{L}$ is kinematically open. Neutral current processes are basically dominated by the Z' -assisted production in the interesting range of parameters. As discussed in section 5.3.6, these processes lead to distinct collider signatures which already set an upper limit on the total production of $\mathcal{O}(10)$ fb. Cross sections

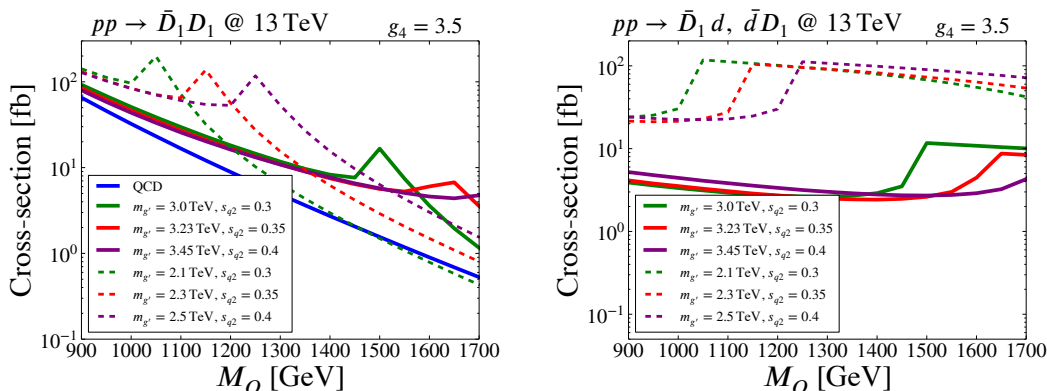

Figure 15. (Left panel) Vector-like quark pair production cross section in pp collisions at 13 TeV as a function of the quark mass for several benchmark points. (Right panel) Same for the single vector-like quark production in association with a light quark.

below $\lesssim 10$ fb are obtained for relatively heavy $\hat{M}_L \gtrsim 0.8$ TeV and relatively small mixing $s_{q2} \lesssim 0.4$.¹³ Having the Z' mass below $2\hat{M}_L$ also helps to reduce the yield, however, this scenario is disfavoured by $Z' \rightarrow \tau^+\tau^-$ searches, see section 5.3.2.

5.3.5 Vector-like quark production

The QCD induced cross section for $pp \rightarrow Q\bar{Q}$ is completely determined by m_Q , and it is dominated by the gluon fusion subprocess, $gg \rightarrow Q\bar{Q}$, and the sub-leading quark fusion, $q\bar{q} \rightarrow Q\bar{Q}$. Specific to this model is an extra contribution to the quark fusion subprocess, $q\bar{q} \rightarrow g'/Z' \rightarrow Q\bar{Q}$, which depends on the g'/Z' masses and interactions. Due to the flavour structure of the model, g' and Z' could decay to a pair of heavy partners of same flavour, or to a heavy-light combination.

To investigate the importance of the g' assisted production, we plot the total $pp \rightarrow Q\bar{Q}$ and $pp \rightarrow Q\bar{q}, q\bar{Q}$ cross sections as a function of m_Q in figure 15 for several benchmark g' masses and s_{q2} mixing. We do not include the Z' -mediated process here as it is highly subdominant to the coloron-mediated process. Again, the cross sections were calculated using MadGraph5_aMC@NLO (the g' and vector-like quarks were implemented using FeynRules), with the coloron width varying as a function of the vector-like quark mass.

Let us discuss the main implications of figure 15. The $Q\bar{Q}$ production (left panel) is dominated by the g' diagram, and shows a plateau for $2\hat{M}_Q < M_{g'}$, i.e. when $g' \rightarrow Q\bar{Q}$ decay is kinematically opened, while it drops fast for larger \hat{M}_Q . On the contrary, single production of a vector-like quark in association with a light quark (right panel) increases when the $g' \rightarrow Q\bar{Q}$ decays is forbidden, due to the jump in $\mathcal{B}(g' \rightarrow Qq)$. The benchmark point from figure 8 (left panel) has suppressed cross section for pair production as this process has a more constraining signature, see section 5.3.6.

¹³We also note that $pp \rightarrow L_1\bar{L}_1$ can be induced via vector leptoquark exchanged in t-channel, e.g. $d\bar{d} \rightarrow E_1\bar{E}_1$ and $u\bar{u} \rightarrow N_1\bar{N}_1$. The cross section due to this diagram scales with s_{q2}^4 and is relevant only for large s_{q2} . We have checked that for $s_{q2} \lesssim 0.4$, the Z' -assisted production dominates.

5.3.6 Multi-leptons plus multi-jets

As shown in figures 14 and 15, vector-like fermions are produced with sizeable cross sections in the interesting parameter range (1 – 10 fb), and decay dominantly to three SM fermions of the third family, t , b , τ and ν_τ . Thus, the signature in the detector contains multiple jets and leptons and is rich with b -tags, hadronic τ -tags, etc. While the extraction of precise limits requires a dedicated experimental analysis, we estimate the potential sensitivity in the current and near-future datasets, by comparing with the existing R-parity conserving (RPC) and R-parity violating (RPV) supersymmetry (SUSY) searches.

Using 36 fb^{-1} of 13 TeV pp collision data, the ATLAS collaboration has searched for signatures involving multiple b -jets, high missing transverse momentum and either (at least) three isolated leptons, or two isolated same-sign leptons [121]. Following this general selection, the upper limits are set on the signal regions based on the number of b -jets, jets, leptons and E_T^{miss} , which are then interpreted in terms of simplified SUSY benchmarks. As an example, pair production of gluinos, each decaying to a top pair and a neutralino, can be qualitatively compared to our $pp \rightarrow N_2 N_2 \rightarrow (tt\nu)(tt\nu)$. Interpreting naively the exclusion limits, that is, neglecting any differences in acceptances between our model and the SUSY benchmarks, we conclude that the signal rate for this process is $\lesssim 5 \text{ fb}$. This search is already starting to probe the interesting parameter space, see figure 14 (top right panel). Another relevant RPC example involves pair production of stops, each decaying to t , W^\pm and neutralino, and sets an upper limit on the cross section $\lesssim 10 \text{ fb}$. Finally, the limit from RPV searches on gluino pair production, where each decays to $t b j$, implies an upper limit of $\lesssim 15 \text{ fb}$.

In addition to these final states, the 4321 model predicts even more exotic multi-lepton plus multi-jet signatures due to cascade decays among particles shown in figure 8 (left panel). An example of such process is illustrated in figure 16. In this example, a pair of vector-like quarks is created by an s -channel coloron, and one of them decays to vector-like lepton which eventually decays to three SM fermions. The final state contains $3q_3 + 5\ell_3$, or $5q_3 + 3\ell_3$, where $q_3 = t, b$ and $\ell_3 = \nu_\tau, \tau$.

To sum up, the 4321 model predicts a plethora of novel signatures and calls for a dedicated experimental effort.

5.3.7 Scalars

The radial modes of the Higgs fields which break the 4321 symmetry to the SM group may also be produced at the LHC. They consist of a singlet, a colour triplet and a colour octet, as described in section A.2. A scalar singlet at the TeV scale is not easy to find at the LHC, so here we focus on the coloured states.

The colour octet can be pair produced via QCD and via an s -channel coloron, and will, if kinematically allowed, decay with close to 100% branching ratio to a vector-like quark and a SM quark. It may also decay to a $\bar{t}t$ pair, but this coupling is suppressed by the right handed top-vector like quark mixing. The colour octet's mass is very dependent on parameters of the scalar sector but can easily be as heavy as 2 – 3 TeV. A very similar model has been investigated in ref. [122], and the pair production cross-section of the colour

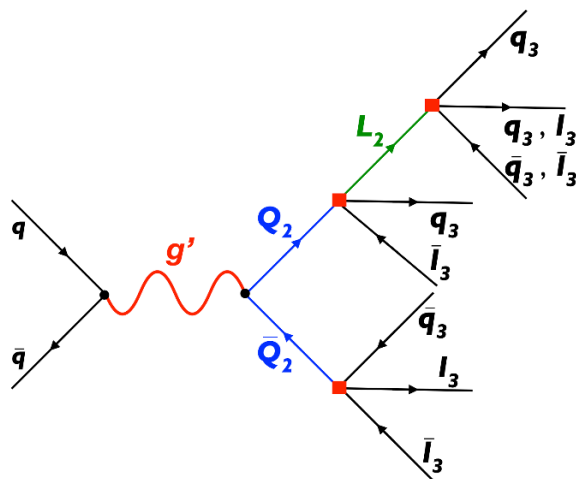

Figure 16. An example of the cascade decay process at the LHC leading to heavy-flavoured multi-lepton + multi-jet final state signature.

octet scalar was found to be $O(10^{-2})$ fb for a 2 TeV octet scalar. Depending on the width of the coloron and the mass of the scalar, the coloron-assisted production may be larger than this, but will not be more than 10^{-1} fb at 2 TeV. This is more than an order of magnitude smaller than the vector-like quark pair production cross section investigated in section 5.3.5 above, and will produce a similar signature with extra jets.

The colour triplet will also be pair produced via QCD and coloron-assisted production, and will decay to a vector-like quark and a SM lepton, or a vector-like lepton and a SM quark. The signature will appear as vector-like quark pair production with extra leptons (or missing energy), vector-like lepton pair production with extra jets, or a combination of single vector-like lepton and vector-like quark single production with extra leptons and jets. Again, the mass depends on the scalar parameters, but can be as large as a few TeV. The QCD pair production cross-section for this state can be found in ref. [62], and is again $O(10^{-2})$ fb at 2 TeV, while the coloron assisted production is parameter-dependent but no larger than $O(10^{-1})$ fb. This is therefore subdominant to other vector-like lepton and vector-like quark production modes in the model.

6 Conclusions

The evidence for flavour anomalies in semi-leptonic B decays is growing with time. Although they might eventually disappear, they represent at the moment one of the few hints of NP, and deserve exploration. From a beyond the SM perspective they are certainly unexpected: the common expectation was that NP in flavour had to appear first in rare processes where the SM contribution is suppressed, while the anomalous data in $b \rightarrow c\tau\nu$ charged currents suggest a sizeable deviation in a channel where the SM contributes at tree level. Even allowing for the most conservative estimate of the scale of NP based on perturbative unitarity arguments [104], something has to happen below 9 TeV in order to unitarize the four-fermion operator responsible for the NP contribution to $b \rightarrow c\tau\nu$. How

is it possible to reconcile this with a plethora of long-standing indirect probes (flavour, electroweak, etc.) and the impressively growing amount of LHC data at high- p_T ?

The main challenge, from a model building point of view, is to find a model which can offer a coherent explanation for the anomalies in both charged and neutral currents, while remaining compatible with all other constraints. A non-trivial point when addressing this question is to show that this is actually possible in a UV complete construction which allows for a connection between the anomalies and other observables. This is what we have achieved in this paper, in the context of the 4321 model introduced in ref. [37].

The main virtue of the model is that it is renormalizable and fully calculable. It is however fair to say that the phenomenological constraints push the model in the direction of largish couplings, although still in the perturbative domain. Depending on the size of the anomaly in charged currents, the model can be extrapolated in the UV over several decades of energy.

The 4321 model belongs to a class of B -anomalies solutions which involve new dynamics in purely left-handed currents (see e.g. [35]). The effect in $R(D^{(*)})$ is obtained either from *i*) a pure third family interaction via the CKM, or *ii*) a large direct 3-2 flavour violation. The second option points to a larger effective NP scale (by a factor of order $1/\sqrt{V_{cb}} \approx 5$) alleviating the problems with indirect constraints in precisely measured Z -pole observables and leptonic τ decays [56, 57], as well as direct searches at the LHC (see e.g. [58, 59]); but introduces a potential problem with FCNC due to the $SU(2)_L$ nature of left-handed interactions. In the context of our model, one has not only to address tree-level $\Delta F = 2$ effects due to g' and Z' , but also a large 3-2 leptoquark transition which feeds in at one loop in $\Delta F = 2$ observables.

A crucial phenomenological ingredient of this construction in order to make the size of the anomalies compatible with indirect and direct constraints is a generalisation of the Cabibbo-GIM mechanism of the SM, which allows a large 3-2 leptoquark transition while suppressing FCNC at tree level and at one loop. We have computed these and shown that they are under control as long as lepton partners, which play a crucial role in suppressing the contribution to the box diagrams via a GIM-like mechanism, are light enough. The latter are predicted to be the lowest-lying states of the NP spectrum (cf. figure 8) and hence represent a clear target for LHC. This is a nice example of the complementarity between indirect and direct searches, which is possible only thanks to the fact that the model is UV complete and hence the observables are calculable.

The 4321 model predicts a very rich phenomenology at high- p_T . While the low-energy phenomenology can be matched, to a large extent, to the simplified dynamical single-mediator model of ref. [35], the high- p_T physics is very different from that of the simplified model. Since the fit to the $R(D^{(*)})$ anomaly requires the vector leptoquark to be around the TeV scale, the same is true for the whole spectrum of new vectors and fermions. The main high- p_T signatures are, in fact, not related to the vector leptoquark, but to *i*) the coloron decaying to $t\bar{t}$ and $b\bar{b}$, *ii*) $Z' \rightarrow \tau^+\tau^-$ and *iii*) production of heavy vector-like leptons and quarks. As a proof of principle, we have identified a benchmark point which fits the low-energy data well and is safe from the present LHC exclusions.

One of the key predictions of the 4321 model is the peculiar decay phenomenology of the new fermions, and a possibility of cascade decays leading to exotic signatures with

multiple leptons and jets in the detector. Such novel signatures, exemplified by figure 16, require a dedicated experimental effort which, if performed, could significantly improve the limits in the near future.

Acknowledgments

We thank Riccardo Barbieri, Stefano Bertolini, Matthias König, Jorge Martin Camalich, Federico Mescia, Richard Ruiz, Martin Schmaltz, Luca Silvestrini, Yi-Ming Zhong and, in particular, Gino Isidori for very helpful discussions. L.D.L. and A.G. would like to thank the CERN Theory group for hospitality and financial support during the final stages of this work. The work of J.F. was supported in part by the Swiss National Science Foundation (SNF) under contract 200021-159720. The work of S.R. was supported in part by the BMBF grant DESY, 05H15UMCA1 Verbundprojekt 05H2015 — Physik bei höchsten Energien mit dem ATLAS-Experiment am LHC: Physik mit dem ATLAS-Experiment und Präzisionsberechnungen für die Collider-, Higgs- und Flavorphysik am LHC.

A Anatomy of the 4321 model

In this appendix we provide a detailed account of several theoretical aspects of the 4321 model, including: the minimisation of the scalar potential (appendix A.1), the scalar spectrum (appendix A.2), the Yukawa interactions of the radial modes (appendix A.3), the gauge boson spectrum within the minimal scalar sector (appendix A.4) and beyond (appendix A.5), the vector-fermion interactions in the mass basis (appendix A.7), the relevant tri-linear gauge vertices (appendix A.8), the renormalisation group equations (appendix A.9), and the list of SU(4) generators and structure constants (appendix A.10).

A.1 Scalar potential

The scalar sector comprises the representations: $\Omega_3 \sim (\bar{\mathbf{4}}, \mathbf{3}, \mathbf{1}, 1/6)$, $\Omega_1 \sim (\bar{\mathbf{4}}, \mathbf{1}, \mathbf{1}, -1/2)$, $\Omega_{15} \sim (\mathbf{15}, \mathbf{1}, \mathbf{1}, 0)$ and $H \sim (\mathbf{1}, \mathbf{1}, \mathbf{2}, 1/2)$. Note that Ω_{15} is taken to be a real field. Given the hierarchy $\langle \Omega_3 \rangle > \langle \Omega_1 \rangle \gg \langle \Omega_{15} \rangle \gg \langle H \rangle$ suggested by phenomenology, we simplify the problem by first considering the $\Omega_{3,1}$ system in isolation and comment later on about the inclusion of the other fields. We represent Ω_3 and Ω_1 respectively as a 4×3 matrix and a 4-vector transforming as $\Omega_3 \rightarrow U_4^* \Omega_3 U_{3'}^T$ and $\Omega_1 \rightarrow U_4^* \Omega_1$ under $SU(4) \times SU(3)'$. The most general scalar potential involving Ω_3 and Ω_1 can be written as

$$\begin{aligned}
 V_{\Omega_3, \Omega_1} = & \mu_3^2 \text{Tr}(\Omega_3^\dagger \Omega_3) + \lambda_1 \left(\text{Tr}(\Omega_3^\dagger \Omega_3) - \frac{3}{2} v_3^2 \right)^2 + \lambda_2 \text{Tr} \left(\Omega_3^\dagger \Omega_3 - \frac{1}{2} v_3^2 \mathbb{1}_3 \right)^2 \\
 & + \mu_1^2 |\Omega_1|^2 + \lambda_3 \left(|\Omega_1|^2 - \frac{1}{2} v_1^2 \right)^2 + \lambda_4 \left(\text{Tr}(\Omega_3^\dagger \Omega_3) - \frac{3}{2} v_3^2 \right) \left(|\Omega_1|^2 - \frac{1}{2} v_1^2 \right) \\
 & + \lambda_5 \Omega_1^\dagger \Omega_3 \Omega_3^\dagger \Omega_1 + \lambda_6 ([\Omega_3 \Omega_3 \Omega_3 \Omega_1]_1 + \text{h.c.}) ,
 \end{aligned} \tag{A.1}$$

where $\mathbb{1}_3$ denotes the 3×3 identity matrix and we have used a relative rephasing between the fields Ω_1 and Ω_3 in order to remove the phase of λ_6 . Note that the non-trivial invariants

$\Omega_1^\dagger \Omega_3 \Omega_3^\dagger \Omega_1$ and

$$[\Omega_3 \Omega_3 \Omega_3 \Omega_1]_1 \equiv \epsilon_{\alpha\beta\gamma\delta} \epsilon^{abc} (\Omega_3)_a^\alpha (\Omega_3)_b^\beta (\Omega_3)_c^\gamma (\Omega_1)^\delta, \quad (\text{A.2})$$

are required in order to avoid extra global symmetries in the scalar potential leading to unwanted massless Goldstone bosons (GBs). The scalar potential in eq. (A.1) is written in such a way that in the limit $\mu_3 = \mu_1 = 0$ and $\lambda_6 = 0$, the configuration

$$\langle \Omega_3 \rangle = \frac{1}{\sqrt{2}} \begin{pmatrix} v_3 & 0 & 0 \\ 0 & v_3 & 0 \\ 0 & 0 & v_3 \\ 0 & 0 & 0 \end{pmatrix}, \quad \langle \Omega_1 \rangle = \frac{1}{\sqrt{2}} \begin{pmatrix} 0 \\ 0 \\ 0 \\ v_1 \end{pmatrix}, \quad (\text{A.3})$$

is (by construction) a stationary point. For $\lambda_6 \neq 0$, the stationary equations are satisfied by

$$\mu_3^2 = -3\lambda_6 v_1 v_3, \quad \mu_1^2 = -3\lambda_6 \frac{v_3^3}{v_1}. \quad (\text{A.4})$$

By imposing that the second derivatives of the potential (evaluated at the stationary point) are positive definite, we can make sure that the configuration in eq. (A.3) is a local minimum¹⁴ and compute in turn the scalar spectrum.

The decomposition of the scalar multiplets under the unbroken \mathcal{G}_{321} symmetry reads

$$\Omega_3 \rightarrow S_3 \sim (\mathbf{1}, \mathbf{1}, 0) \oplus T_3 \sim (\mathbf{3}, \mathbf{1}, 2/3) \oplus O_3 \sim (\mathbf{8}, \mathbf{1}, 0), \quad (\text{A.5})$$

$$\Omega_1 \rightarrow S_1 \sim (\mathbf{1}, \mathbf{1}, 0) \oplus T_1^* \sim (\bar{\mathbf{3}}, \mathbf{1}, -2/3). \quad (\text{A.6})$$

More explicitly, the SM fragments are embedded into $\Omega_{3,1}$ as

$$\Omega_3 = \begin{pmatrix} \frac{1}{\sqrt{2}} v_3 \mathbb{1}_3 + \chi \\ T_3 \end{pmatrix}, \quad \Omega_1 = \begin{pmatrix} T_1^* \\ \frac{1}{\sqrt{2}} v_1 + S_1 \end{pmatrix}, \quad (\text{A.7})$$

where $\chi = \frac{1}{\sqrt{6}} S_3 I_3 + O^a t^a$ and t^a ($a = 1, \dots, 8$) are the Gell-Mann matrices.

A.2 Scalar spectrum

The spectrum of the scalar excitations is readily obtained by evaluating the second derivatives of the scalar potential on the stationary point. Sorting the multiplets according to the SM quantum numbers, we obtain the following:

- Octet sector

$$\mathcal{M}_{\text{Re } O_3}^2 = 2(\lambda_2 v_3^2 - 3\lambda_6 v_1 v_3), \quad (\text{A.8})$$

$$\mathcal{M}_{\text{Im } O_3}^2 = 0. \quad (\text{A.9})$$

The null eigenvalue corresponds to the GB eaten by the coloron, while the positivity of the non-zero eigenvalue yields the condition $\lambda_2 v_3 > 3\lambda_6 v_1$.

¹⁴Determining the global minimum is a non-trivial mathematical problem. Nevertheless, in the limit $v_1 \rightarrow 0$ the configuration in eq. (A.3) is the global minimum of the potential for $\lambda_2 > 0$ and $\lambda_1 > -\frac{1}{3}\lambda_2$ [123].

- Triplet sector

$$\mathcal{M}_T^2 = \begin{pmatrix} \frac{1}{2}\lambda_5 v_1^2 - 3\lambda_6 v_1 v_3 & \frac{1}{2}\lambda_5 v_1 v_3 - 3\lambda_6 v_3^2 \\ \frac{1}{2}\lambda_5 v_1 v_3 - 3\lambda_6 v_3^2 & \frac{1}{2}\lambda_5 v_3^2 - 3\lambda_6 \frac{v_3^3}{v_1} \end{pmatrix}, \quad (\text{A.10})$$

defined on the basis (T_3, T_1) . Upon diagonalization

$$\mathcal{M}_{T_R}^2 = \left(\frac{1}{2}\lambda_5 - 3\lambda_6 \frac{v_3}{v_1} \right) (v_1^2 + v_3^2), \quad (\text{A.11})$$

$$\mathcal{M}_{T_{\text{GB}}}^2 = 0, \quad (\text{A.12})$$

where

$$\begin{pmatrix} T_R \\ T_{\text{GB}} \end{pmatrix} = \frac{1}{\sqrt{v_3^2 + v_1^2}} \begin{pmatrix} v_1 & v_3 \\ -v_3 & v_1 \end{pmatrix} \begin{pmatrix} T_3 \\ T_1 \end{pmatrix}. \quad (\text{A.13})$$

The GB mode is associated with the longitudinal component of the leptoquark. In the limit $v_3 \gg v_1$ one has $T_{\text{GB}} \simeq -T_3 + \frac{v_1}{v_3}T_1$ and $T_R \simeq T_1 + \frac{v_1}{v_3}T_3$. The positivity of the non-zero eigenvalue yields $\lambda_5 v_1 > 6\lambda_6 v_3$.

- Singlet sector

$$\mathcal{M}_S^2 = \begin{pmatrix} \frac{1}{2}(3\lambda_1 + \lambda_2)v_3^2 + 3\lambda_6 v_1 v_3 & \frac{1}{2}(3\lambda_1 + \lambda_2)v_3^2 - 3\lambda_6 v_1 v_3 & \sqrt{\frac{3}{2}}(3\lambda_6 v_3^2 + \frac{1}{2}\lambda_4 v_1 v_3) & \frac{1}{2}\sqrt{\frac{3}{2}}\lambda_4 v_1 v_3 \\ \frac{1}{2}(3\lambda_1 + \lambda_2)v_3^2 - 3\lambda_6 v_1 v_3 & \frac{1}{2}(3\lambda_1 + \lambda_2)v_3^2 + 3\lambda_6 v_1 v_3 & \frac{1}{2}\sqrt{\frac{3}{2}}\lambda_4 v_1 v_3 & \sqrt{\frac{3}{2}}(3\lambda_6 v_3^2 + \frac{1}{2}\lambda_4 v_1 v_3) \\ \sqrt{\frac{3}{2}}(3\lambda_6 v_3^2 + \frac{1}{2}\lambda_4 v_1 v_3) & \frac{1}{2}\sqrt{\frac{3}{2}}\lambda_4 v_1 v_3 & \lambda_3 v_1^2 & \lambda_3 v_1^2 - 3\lambda_6 \frac{v_3^3}{v_1} \\ \frac{1}{2}\sqrt{\frac{3}{2}}\lambda_4 v_1 v_3 & \sqrt{\frac{3}{2}}(3\lambda_6 v_3^2 + \frac{1}{2}\lambda_4 v_1 v_3) & \lambda_3 v_1^2 - 3\lambda_6 \frac{v_3^3}{v_1} & \lambda_3 v_1^2 \end{pmatrix}, \quad (\text{A.14})$$

defined in the basis (S_3, S_3^*, S_1, S_1^*) . It turns out that $\text{Rank } \mathcal{M}_S^2 = 3$ and the zero mode corresponds to the eigenvector

$$S_{\text{GB}} = \frac{1}{\sqrt{v_1^2 + \frac{2}{3}v_3^2}} \left(\frac{v_3}{\sqrt{3}}S_3 - \frac{v_3}{\sqrt{3}}S_3^* - \frac{v_1}{\sqrt{2}}S_1 + \frac{v_1}{\sqrt{2}}S_1^* \right), \quad (\text{A.15})$$

which is associated to the longitudinal degree of freedom of the Z' . In the limit $v_3 \gg v_1$ one has $S_{\text{GB}} \simeq i\text{Im } S_3 - \sqrt{\frac{3}{2}}\frac{v_1}{v_3}i\text{Im } S_1$. One of the three non-zero eigenvalues has a simple form

$$\mathcal{M}_{S_0}^2 = 3\lambda_6 v_3 \left(\frac{3}{2}v_1 + \frac{v_3^2}{v_1} \right), \quad (\text{A.16})$$

and it is associated to the eigenstate

$$S_0 = \frac{1}{\sqrt{v_3^2 + \frac{3}{2}v_1^2}} \left(-\frac{v_1}{\sqrt{2}}S_3 + \frac{v_1}{\sqrt{2}}S_3^* - \frac{v_3}{\sqrt{3}}S_1 + \frac{v_3}{\sqrt{3}}S_1^* \right), \quad (\text{A.17})$$

while the two remaining non-zero eigenvalues have a complicated analytical expression and we do not report them explicitly (we just mention that they are different from zero in the $\lambda_6 \rightarrow 0$ limit). Note that in the $\lambda_6 \rightarrow 0$ limit one recovers an extra (physical)

GB, which can be understood in terms of an additional global U(1) emerging in eq. (A.1). Hence the presence of the λ_6 term in the scalar potential is crucial for a proper description of the scalar spectrum and it also affects in a non-trivial way the determination of the accidental global symmetries of the Lagrangian (cf. the discussion below table 1).

The inclusion in the scalar potential of the other two representations Ω_{15} and H , which are assumed to take the VEVs $\langle \Omega_{15} \rangle = T_{15} v_{15}$ and $\langle H \rangle = \frac{1}{2}(0, v)^T$, with $v = 246$ GeV, can be safely considered as a perturbation. The reason is because their VEVs are subleading for phenomenological reasons and they do not alter the pattern of global symmetries of the scalar potential. Finally, the decomposition of Ω_{15} under \mathcal{G}_{321} yields: $\Omega_{15} \rightarrow (\mathbf{1}, \mathbf{1}, 0) \oplus (\mathbf{3}, \mathbf{1}, 2/3) \oplus (\bar{\mathbf{3}}, \mathbf{1}, -2/3) \oplus (\mathbf{8}, \mathbf{1}, 0)$, whose mixing with the states contained in $\Omega_{3,1}$ is parametrically suppressed by the ratio $v_{15}^2/v_{3,1}^2$ and hence they play a subleading role for phenomenology.

A.3 Radial modes

The radial modes discussed in the previous section have non-trivial consequences for low-energy phenomenology. In particular, the most relevant one is the state $T_R \sim (\mathbf{3}, \mathbf{1}, 2/3)$ which induces one-loop FCNC via its Yukawa interactions, beyond the “model-independent” contribution of the vector leptoquark containing the corresponding GB mode as a longitudinal degree of freedom. Working in the phenomenological limit $v_{15} \ll v_{1,3}$, which allows us to decouple the contribution of Φ to the radial modes originating from $\Omega_{1,3}$, the relevant interaction terms after \mathcal{G}_{4321} breaking are readily extracted from eq. (2.2)

$$\begin{aligned} \mathcal{L}_{\text{mix}} \supset & (-c_{\beta_T} T_R + s_{\beta_T} T_{\text{GB}}) \lambda_q \bar{q}'_L L'_R + (s_{\beta_T} T_R^* + c_{\beta_T} T_{\text{GB}}^*) \lambda_\ell \bar{\ell}'_L Q'_R \\ & + \left(M_Q \bar{Q}'_L + \frac{\lambda_q v_3}{\sqrt{2}} \bar{q}'_L \right) Q'_R + \left(M_L \bar{L}'_L + \frac{\lambda_\ell v_1}{\sqrt{2}} \bar{\ell}'_L \right) L'_R + \text{h.c.}, \end{aligned} \quad (\text{A.18})$$

where we have defined $\tan \beta_T = v_3/v_1$ and used eq. (A.13) after the redefinition $T_3 \rightarrow -T_3$. The mass parameters $M_{Q,L}$ are instead

$$M_Q = M + \frac{\lambda_{15} v_{15}}{2\sqrt{6}}, \quad M_L = M - \frac{3\lambda_{15} v_{15}}{2\sqrt{6}}. \quad (\text{A.19})$$

Following the discussion about the flavour structure of the 4321 model (cf. section 3) we assume $M_{L,Q} \equiv \hat{M}_{L,Q}$ to be proportional to the identity, and the following textures for the $\lambda_{q,\ell}$ matrices:

$$\lambda_q \equiv \hat{\lambda}_q = \text{diag}(\lambda_{q_{12}}, \lambda_{q_{12}}, \lambda_{q_3}), \quad \lambda_\ell \equiv \hat{\lambda}_\ell \cdot W = \text{diag}(0, \lambda_{\ell_2}, \lambda_{\ell_3}) \cdot W, \quad (\text{A.20})$$

with W a unitary matrix. The mass eigenstates of the fermion fields (denoted without a prime) and prior to EW symmetry breaking are

$$\begin{aligned} Q'_L{}^i &= s_{q_i} q'_L{}^i + c_{q_i} Q_L{}^i, & Q_R &= Q'_R, \\ W_{ij} L'_L{}^j &= s_{\ell_i} \ell'_L{}^i + c_{\ell_i} L_L{}^i, & L_R &= W L'_R, \\ q'_L{}^i &= c_{q_i} q'_L{}^i - s_{q_i} Q_L{}^i, & \ell'_L{}^i &= c_{\ell_i} \ell'_L{}^i - s_{\ell_i} L_L{}^i, \end{aligned} \quad (\text{A.21})$$

where

$$\begin{aligned}
 s_{q_i} &= \frac{\hat{\lambda}_q^i v_3}{\sqrt{2} M_{Q_i}}, & c_{q_i} &= \frac{\hat{M}_Q}{M_{Q_i}}, \\
 s_{\ell_i} &= \frac{\hat{\lambda}_\ell^i v_1}{\sqrt{2} M_{L_i}}, & c_{\ell_i} &= \frac{\hat{M}_L}{M_{L_i}}, \\
 M_{Q_i} &= \sqrt{\frac{|\hat{\lambda}_q^i|^2 v_3^2}{\sqrt{2}} + \hat{M}_Q^2}, & M_{L_i} &= \sqrt{\frac{|\hat{\lambda}_\ell^i|^2 v_1^2}{\sqrt{2}} + \hat{M}_L^2}.
 \end{aligned} \tag{A.22}$$

Hence, in terms of mass eigenstates, eq. (A.18) reads

$$\begin{aligned}
 \mathcal{L}_{\text{mix}} \supset & (s_{\beta_T} T_R^* + c_{\beta_T} T_{\text{GB}}^*) \hat{\lambda}_\ell^i (c_{\ell_i} \bar{\ell}_L^i - s_{\ell_i} \bar{L}_L^i) W_{ij} Q_R^j \\
 & + (-c_{\beta_T} T_R + s_{\beta_T} T_{\text{GB}}) \hat{\lambda}_q^i (c_{q_i} \bar{q}_L^i - s_{q_i} \bar{Q}_L^i) W_{ji}^* L_R^j \\
 & + M_L^i \bar{L}_L^i L_R^i + M_Q^i \bar{Q}_L^i Q_R^i + \text{h.c.} .
 \end{aligned} \tag{A.23}$$

The latter equation can be re-parametrised in a more compact notation as (ignoring heavy-heavy interactions which are not relevant for $\Delta F = 2$)

$$\begin{aligned}
 \mathcal{L}_{\text{mix}} \supset & (T_{\text{GB}}^* + t_{\beta_T} T_R^*) \left(\frac{4 G_F}{\sqrt{2}} C_U \hat{M}_L^2 \right)^{1/2} s_{\ell_i} \bar{\ell}_L^i W_{ij} Q_R^j \\
 & + (T_{\text{GB}} - t_{\beta_T}^{-1} T_R) \left(\frac{4 G_F}{\sqrt{2}} C_U \hat{M}_Q^2 \right)^{1/2} s_{q_i} \bar{q}_L^i W_{ji}^* L_R^j \\
 & + M_L^i \bar{L}_L^i L_R^i + M_Q^i \bar{Q}_L^i Q_R^i + \text{h.c.} .
 \end{aligned} \tag{A.24}$$

A.4 Gauge boson spectrum

Let us introduce the following notation: given the extended gauge group \mathcal{G}_{4321} we denote respectively the gauge fields by $H_\mu^\alpha, G_\mu^a, W_\mu^i, B'_\mu$, the gauge couplings by g_4, g_3, g_2, g_1 and the generators by T^α, T^a, T^i, Y' (with indices $\alpha = 1, \dots, 15$, $a = 1, \dots, 8$, $i = 1, 2, 3$). In order to determine the gauge boson spectrum we start from the definition of the covariant derivatives acting on the scalar fields $\Omega_{3,1,15}$ (in the following, $A = 9, \dots, 14$ spans over the $\text{SU}(4)/(\text{SU}(3)_4 \times \text{U}(1)_4)$ coset and we neglect EW symmetry breaking effects):

$$\begin{aligned}
 D_\mu \Omega_3 &= \partial_\mu \Omega_3 + i g_4 H_\mu^a T^{a*} \Omega_3 + i g_4 H_\mu^A T^{A*} \Omega_3 + i g_4 H_\mu^{15} T^{15*} \Omega_3 \\
 &\quad - i g_3 G_\mu^a T^a \Omega_3 - \frac{1}{6} i g_1 B'_\mu \Omega_3, \\
 D_\mu \Omega_1 &= \partial_\mu \Omega_1 + i g_4 H_\mu^a T^{a*} \Omega_1 + i g_4 H_\mu^A T^{A*} \Omega_1 + i g_4 H_\mu^{15} T^{15*} \Omega_1 + \frac{1}{2} i g_1 B'_\mu \Omega_1, \\
 D_\mu \Omega_{15} &= \partial_\mu \Omega_{15} - i g_4 [T^a, \Omega_{15}] H_\mu^a - i g_4 [T^A, \Omega_{15}] H_\mu^A - i g_4 [T^{15}, \Omega_{15}] H_\mu^{15}.
 \end{aligned} \tag{A.25}$$

The gauge boson masses are extracted from the (canonically normalized) kinetic term of the scalar fields:

$$\begin{aligned} \text{Tr} (D_\mu \langle \Omega_3 \rangle)^\dagger D^\mu \langle \Omega_3 \rangle &= \frac{1}{2} \begin{pmatrix} H_\mu^a & G_\mu'^a \end{pmatrix} \begin{pmatrix} g_4^2 & -g_4 g_3 \\ -g_4 g_3 & g_3^2 \end{pmatrix} \frac{v_3^2}{2} \begin{pmatrix} H^{b\mu} \\ G'^{b\mu} \end{pmatrix} \\ &+ \frac{1}{2} (g_4^2 v_3^2) H_\mu^A H^{\mu A} \\ &+ \frac{1}{2} \begin{pmatrix} H_\mu^{15} & B'_\mu \end{pmatrix} \begin{pmatrix} \frac{1}{4} g_4^2 & -\frac{1}{2\sqrt{6}} g_4 g_1 \\ -\frac{1}{2\sqrt{6}} g_4 g_1 & \frac{1}{6} g_1^2 \end{pmatrix} \frac{v_3^2}{2} \begin{pmatrix} H^{15\mu} \\ B'^\mu \end{pmatrix}, \end{aligned} \tag{A.26}$$

$$\begin{aligned} (D_\mu \langle \Omega_1 \rangle)^\dagger D^\mu \langle \Omega_1 \rangle &= \frac{1}{2} (g_4^2 v_1^2) H_\mu^A H^{\mu A} \\ &+ \frac{1}{2} \begin{pmatrix} H_\mu^{15} & B'_\mu \end{pmatrix} \begin{pmatrix} \frac{3}{4} g_4^2 & -\frac{3}{2\sqrt{6}} g_4 g_1 \\ -\frac{3}{2\sqrt{6}} g_4 g_1 & \frac{1}{2} g_1^2 \end{pmatrix} \frac{v_1^2}{2} \begin{pmatrix} H^{15\mu} \\ B'^\mu \end{pmatrix}, \end{aligned} \tag{A.27}$$

$$\frac{1}{2} \text{Tr} (D_\mu \langle \Omega_{15} \rangle)^\dagger (D^\mu \langle \Omega_{15} \rangle) = \frac{1}{2} \left(\frac{1}{3} g_4^2 v_{15}^2 \right) H_\mu^A H^{\mu A}. \tag{A.28}$$

Putting together all the contributions we get the massive gauge boson spectrum

$$M_U^2 = \frac{1}{4} g_4^2 \left(v_1^2 + v_3^2 + \frac{4}{3} v_{15}^2 \right), \tag{A.29}$$

$$M_{g'}^2 = \frac{1}{2} (g_4^2 + g_3^2) v_3^2, \tag{A.30}$$

$$M_{Z'}^2 = \frac{1}{4} \left(\frac{3}{2} g_4^2 + g_1^2 \right) \left(v_1^2 + \frac{1}{3} v_3^2 \right), \tag{A.31}$$

corresponding to the mass eigenstates

$$U_\mu^{1,2,3} = \frac{1}{\sqrt{2}} (H_\mu^{9,11,13} - i H_\mu^{10,12,14}), \tag{A.32}$$

$$g_\mu'^a = \frac{g_4 H_\mu^a - g_3 G_\mu'^a}{\sqrt{g_4^2 + g_3^2}}, \tag{A.33}$$

$$Z'_\mu = \frac{g_4 H_\mu^{15} - \sqrt{\frac{2}{3}} g_1 B'_\mu}{\sqrt{g_4^2 + \frac{2}{3} g_1^2}}. \tag{A.34}$$

The combinations orthogonal to eqs. (A.33)–(A.34) correspond instead to the massless $SU(3)_c \times U(1)_Y$ degrees of freedom of \mathcal{G}_{321} prior to electroweak symmetry breaking

$$g_\mu^a = \frac{g_3 H_\mu^a + g_4 G_\mu'^a}{\sqrt{g_4^2 + g_3^2}}, \tag{A.35}$$

$$B_\mu = \frac{\sqrt{\frac{2}{3}} g_1 H_\mu^{15} + g_4 B'_\mu}{\sqrt{g_4^2 + \frac{2}{3} g_1^2}}. \tag{A.36}$$

The matching among the couplings g_4 , g_3 , g_1 and g_Y , g_s is readily obtained by acting on a field which transforms trivially under $SU(4)$. Let us consider, for instance, $u'_R = (\mathbf{1}, \mathbf{3}, \mathbf{1}, 2/3)$. The covariant derivative can be decomposed as follows

$$\begin{aligned}
 D_\mu u'_R &= \partial_\mu u'_R - ig_3 G'_\mu{}^a T^a u'_R - \frac{2}{3} ig_1 B'_\mu u'_R \\
 &\supset \partial_\mu u'_R - i \frac{g_4 g_3}{\sqrt{g_4^2 + g_3^2}} g_\mu^a T^a u'_R - \frac{2}{3} i \frac{g_4 g_1}{\sqrt{g_4^2 + \frac{2}{3} g_1^2}} B_\mu u'_R,
 \end{aligned}
 \tag{A.37}$$

where in the last step we projected on the $SU(3)_c \times U(1)_Y$ fields: $G'_\mu{}^a \rightarrow \frac{g_4}{\sqrt{g_4^2 + g_3^2}} g_\mu^a$ and $B'_\mu \rightarrow \frac{g_4}{\sqrt{g_4^2 + \frac{2}{3} g_1^2}} B_\mu$. Hence, the matching with the SM gauge couplings reads

$$g_s = \frac{g_4 g_3}{\sqrt{g_4^2 + g_3^2}}, \tag{A.38}$$

$$g_Y = \frac{g_4 g_1}{\sqrt{g_4^2 + \frac{2}{3} g_1^2}}. \tag{A.39}$$

Evolving the SM gauge couplings up to $\mu = 2 \text{ TeV}$ we obtain $g_s = 1.02$ and $g_Y = 0.363$. Since $g_s \leq g_{4,3}$ and $g_Y \leq \sqrt{\frac{3}{2}} g_4, g_1$, the hierarchy $g_s \gg g_Y$ also implies $g_{4,3} \gg g_Y \simeq g_1$. In the limit $v_3 \gg v_1 \gg v_{15}$ and $g_4 \gg g_3 \gg g_1$, one has for instance $M_{g'} \simeq \sqrt{2} M_U$ and $M_{Z'} \simeq \frac{1}{\sqrt{2}} M_U$.

A.5 Gauge boson spectrum beyond minimal scalar sector

Given the tight relations between the vector boson masses within the minimal scalar sector, one might wonder whether it is possible to parametrically decouple the Z' and g' from the leptoquark mass scale by considering different scalar representations responsible for the \mathcal{G}_{4321} breaking. To this end, we have considered the contribution of all the possible one- and two-index tensor representations of $SU(4) \times SU(3)'$ to the gauge boson mass spectrum such that $SU(4) \times SU(3)' \rightarrow G \supseteq SU(3)_c$. Defining $r_{g'} = M_{g'}/M_U$ and $r_{Z'} = M_{Z'}/M_U$, and working in the phenomenologically motivated limit $g_4 \gg g_3, g_1$, we find the results displayed in table 5. The best option for simultaneously maximising both the g' and Z' masses is a $(\mathbf{10}, \mathbf{6})$, which yields $r_{g'} = \sqrt{2}$ and $r_{Z'} = 1$. None of them really allows for a sizeable decoupling from the mass scale of the leptoquark.

A.6 Fermion diagonalization to the mass basis

As discussed in appendix A.1, one can choose appropriate scalar potential parameters such that a global minimum is obtained for the VEV configurations of $\langle \Omega_{3,1} \rangle$ defined in eq. (A.3), $\langle \Omega_{15} \rangle = v_{15} T^{15}$ and $\langle H^\dagger H \rangle = v^2/2$, with the hierarchies $v_3 > v_1 > v_{15} > v = 246 \text{ GeV}$. After SSB, mixing among the chiral and the vector-like fermions is induced. Using the flavour basis defined by eq. (3.2) and employing the Yukawa textures assumed in (3.4), the

$SU(4) \times SU(3)'$	$r_{g'}$	$r_{Z'}$
$(\mathbf{4}, \mathbf{1})$	0	$\sqrt{3/2}$
$(\mathbf{4}, \bar{\mathbf{3}})$	$\sqrt{2}$	$1/\sqrt{2}$
$(\mathbf{6}, \bar{\mathbf{3}})$	1	1
$(\mathbf{10}, \mathbf{1})$	0	$\sqrt{3}$
$(\mathbf{10}, \bar{\mathbf{3}})$	1	1
$(\mathbf{10}, \bar{\mathbf{6}})$	$\sqrt{2}$	1
$(\mathbf{15}, \mathbf{1})$	0	0
$(\mathbf{15}, \bar{\mathbf{3}})$	$1/\sqrt{2}$	$\sqrt{2}$
$(\mathbf{15}, \mathbf{8})$	$3/2$	0

Table 5. Vector mass ratios for different scalar representations.

6×6 fermion mass matrices read

$$\begin{aligned}
 \mathcal{M}_u &= \begin{pmatrix} V^\dagger \hat{Y}_u \frac{v}{\sqrt{2}} & \hat{\lambda}_q \frac{v_3}{\sqrt{2}} \\ 0 & \hat{M}_Q \end{pmatrix}, & \mathcal{M}_d &= \begin{pmatrix} \hat{Y}_d \frac{v}{\sqrt{2}} & \hat{\lambda}_q \frac{v_3}{\sqrt{2}} \\ 0 & \hat{M}_Q \end{pmatrix}, \\
 \mathcal{M}_N &= \begin{pmatrix} 0 & \hat{\lambda}_\ell \frac{v_1}{\sqrt{2}} \\ 0 & \hat{M}_L \end{pmatrix}, & \mathcal{M}_e &= \begin{pmatrix} \hat{Y}_e \frac{v}{\sqrt{2}} & \hat{\lambda}_\ell W^\dagger \frac{v_1}{\sqrt{2}} \\ 0 & \hat{M}_L \end{pmatrix},
 \end{aligned} \tag{A.40}$$

with $\hat{Y}_{u,d,e}$ and $\hat{\lambda}_{q,\ell}$ diagonal, V and W unitary matrices, and

$$\hat{M}_Q = \hat{M} + \frac{\lambda_{15} v_{15}}{2\sqrt{6}}, \quad \hat{M}_L = \hat{M} - \frac{3\lambda_{15} v_{15}}{2\sqrt{6}}, \tag{A.41}$$

being proportional to the identity matrix. The mass matrices in eqs. (A.40) can be readily diagonalised by means of the unitary transformations: $\psi'_x = U_x \psi_x$, where ψ_x ($x = q, u, d, \ell, e, N$) denotes 6-dimensional fields containing both chiral and vector-like fermions and the unprimed fields denote the mass eigenstates.¹⁵ The chosen flavour structure is such that in the limit $W \rightarrow \mathbb{1}$ the mixing is family-specific, i.e. each vector-like family mixes with only one chiral family (up to CKM rotations). At leading order, the resulting mixing matrices read

$$\begin{aligned}
 U_q &\approx \mathcal{R}_{14}(\theta_{q_1}) \mathcal{R}_{25}(\theta_{q_2}) \mathcal{R}_{36}(\theta_{q_3}), & U_\ell &\approx \mathcal{R}_{14}(\theta_{\ell_1}) \mathcal{R}_{25}(\theta_{\ell_2}) \mathcal{R}_{36}(\theta_{\ell_3}), \\
 U_u &\approx \mathcal{R}_{14}(\theta_{u_R}) \mathcal{R}_{25}(\theta_{c_R}) \mathcal{R}_{36}(\theta_{t_R}), & U_e &\approx \begin{pmatrix} \mathbb{1} & 0 \\ 0 & W \end{pmatrix} \mathcal{R}_{14}(\theta_{e_R}) \mathcal{R}_{25}(\theta_{\mu_R}) \mathcal{R}_{36}(\theta_{\tau_R}), \\
 U_d &\approx \mathcal{R}_{14}(\theta_{d_R}) \mathcal{R}_{25}(\theta_{s_R}) \mathcal{R}_{36}(\theta_{b_R}), & U_N &\approx \begin{pmatrix} 0 & 0 \\ 0 & W \end{pmatrix},
 \end{aligned} \tag{A.42}$$

¹⁵Note that since we do not include a ν_R field, the vector ψ_N is actually 3-dimensional (namely its components only contain $N_R \subset \Psi_R$). For notational simplicity we use 6-dimensional vectors.

where we adopted a flavour basis for the SM $SU(2)_L$ fermion multiplets in which

$$q^i = \begin{pmatrix} V_{ji}^* u_L^j \\ d_L^i \end{pmatrix}, \quad \ell^\alpha = \begin{pmatrix} \nu_L^\alpha \\ e_L^\alpha \end{pmatrix}, \quad (\text{A.43})$$

with V the CKM matrix. The mixing angles are defined in terms of the Lagrangian parameters as

$$\begin{aligned} \sin \theta_{q_i} &= \frac{\lambda_i^q v_3}{\sqrt{|\lambda_i^q|^2 v_3^2 + 2 \hat{M}_Q^2}}, & \cos \theta_{q_i} &= \frac{\sqrt{2} \hat{M}_Q}{\sqrt{|\lambda_i^q|^2 v_3^2 + 2 \hat{M}_Q^2}}, \\ \sin \theta_{\ell_i} &= \frac{\lambda_i^\ell v_1}{\sqrt{|\lambda_i^\ell|^2 v_1^2 + 2 \hat{M}_L^2}}, & \cos \theta_{\ell_i} &= \frac{\sqrt{2} \hat{M}_L}{\sqrt{|\lambda_i^\ell|^2 v_1^2 + 2 \hat{M}_L^2}}, \\ \sin \theta_{u_R^i} &= \frac{m_{u_i}}{M_{Q_i}} \tan \theta_{q_i}, & \sin \theta_{d_R^i} &= \frac{m_{d_i}}{M_{Q_i}} \tan \theta_{q_i}, \\ \sin \theta_{e_R^i} &= \frac{m_{e_i}}{M_{L_i}} \tan \theta_{\ell_i}, & \cos \theta_{f_R^i} &= 1 \quad (f = u, d, e), \end{aligned} \quad (\text{A.44})$$

with m_i and M_i the physical fermion masses. These read (up to corrections of $\mathcal{O}(m_i^2/M_i^2)$)

$$\begin{aligned} M_{L_i} &= \sqrt{\frac{|\lambda_i^\ell|^2 v_1^2}{2} + \hat{M}_L^2}, & M_{Q_i} &= \sqrt{\frac{|\lambda_i^q|^2 v_3^2}{2} + \hat{M}_Q^2}, \\ m_{f_i} &\approx |\hat{Y}_f^i| \cos \theta_{f_i} \frac{v}{\sqrt{2}} \quad (f = u, d, e). \end{aligned} \quad (\text{A.45})$$

A.7 Vector-fermion interactions in the mass basis

The interaction terms of the massive gauge bosons with the fermions in the interaction basis, are readily obtained from the action of the covariant derivative on the fermion fields:

$$\begin{aligned} \mathcal{L}_L &= \frac{g_4}{\sqrt{2}} \bar{Q}'_L \gamma^\mu L'_L U_\mu + \text{h.c.} \\ &+ g_s \left(\frac{g_4}{g_3} \bar{Q}'_L \gamma^\mu T^a Q'_L - \frac{g_3}{g_4} \bar{q}'_L \gamma^\mu T^a q'_L \right) g_\mu^a \\ &+ g_Y \left(\sqrt{\frac{3}{2}} \frac{g_4}{g_1} Y(Q'_L) \bar{Q}'_L \gamma^\mu Q'_L - \sqrt{\frac{2}{3}} \frac{g_1}{g_4} Y(q'_L) \bar{q}'_L \gamma^\mu q'_L \right) Z'_\mu \\ &+ g_Y \left(\sqrt{\frac{3}{2}} \frac{g_4}{g_1} Y(L'_L) \bar{L}'_L \gamma^\mu L'_L - \sqrt{\frac{2}{3}} \frac{g_1}{g_4} Y(\ell'_L) \bar{\ell}'_L \gamma^\mu \ell'_L \right) Z'_\mu, \end{aligned} \quad (\text{A.46})$$

$$\begin{aligned} \mathcal{L}_R &= \frac{g_4}{\sqrt{2}} \bar{Q}'_R \gamma^\mu L'_R U_\mu + \text{h.c.} \\ &+ g_s \left(\frac{g_4}{g_3} \bar{Q}'_R \gamma^\mu T^a Q'_R - \frac{g_3}{g_4} \bar{u}'_R \gamma^\mu T^a u'_R - \frac{g_3}{g_4} \bar{d}'_R \gamma^\mu T^a d'_R \right) g_\mu^a \\ &+ g_Y \left(\sqrt{\frac{3}{2}} \frac{g_4}{g_1} Y(Q'_R) \bar{Q}'_R \gamma^\mu Q'_R - \sqrt{\frac{2}{3}} \frac{g_1}{g_4} Y(u'_R) \bar{u}'_R \gamma^\mu u'_R - \sqrt{\frac{2}{3}} \frac{g_1}{g_4} Y(d'_R) \bar{d}'_R \gamma^\mu d'_R \right) Z'_\mu \\ &+ g_Y \left(\sqrt{\frac{3}{2}} \frac{g_4}{g_1} Y(L'_R) \bar{L}'_R \gamma^\mu L'_R - \sqrt{\frac{2}{3}} \frac{g_1}{g_4} Y(e'_R) \bar{e}'_R \gamma^\mu e'_R \right) Z'_\mu, \end{aligned} \quad (\text{A.47})$$

where we left implicit the SM hypercharges: $Y(Q'_L) = Y(Q'_R) = Y(q'_L) = \frac{1}{6}$, $Y(u'_R) = \frac{2}{3}$, $Y(d'_R) = -\frac{1}{3}$, $Y(L'_L) = Y(L'_R) = Y(\ell'_L) = -\frac{1}{2}$ and $Y(e'_R) = -1$.

To express the interactions above in the fermion mass basis, we collect the fields in 6-dimensional multiplets, ψ_x ($x = q, u, d, \ell, e$), and apply the unitary transformations defined in eq. (A.42). Neglecting right-handed rotations, suppressed by the small masses of the SM fermions, we have

$$\begin{aligned}
 \mathcal{L}_U &= \frac{g_4}{\sqrt{2}} U_\mu [\beta \bar{\psi}_q \gamma^\mu \psi_\ell + W \bar{Q}_R \gamma^\mu L_R] + \text{h.c.}, \\
 \mathcal{L}_{g'} &= g_s \frac{g_4}{g_3} g'_a [\kappa_q \bar{\psi}_q \gamma^\mu T^a \psi_q + \kappa_u \bar{\psi}_u \gamma^\mu T^a \psi_u + \kappa_d \bar{\psi}_d \gamma^\mu T^a \psi_d], \\
 \mathcal{L}_{Z'} &= \frac{g_Y}{2\sqrt{6}} \frac{g_4}{g_1} Z'_\mu [\xi_q \bar{\psi}_q \gamma^\mu \psi_q + \xi_u \bar{\psi}_u \gamma^\mu \psi_u + \xi_d \bar{\psi}_d \gamma^\mu \psi_d - 3 \xi_\ell \bar{\psi}_\ell \gamma^\mu \psi_\ell - 3 \xi_e \bar{\psi}_e \gamma^\mu \psi_e],
 \end{aligned} \tag{A.48}$$

with ($A, B = 4, 5, 6$ and $\alpha, \beta = 1, \dots, 6$)

$$\begin{aligned}
 \beta^{\alpha\beta} &= [U_q]_{A\alpha}^* [W]_{AB} [U_\ell]_{B\beta}, \\
 \kappa_q^{\alpha\beta} &= [U_q]_{A\alpha}^* [U_q]_{A\beta} - \frac{g_3^2}{g_4^2} \delta_{\alpha\beta}, & \kappa_u \approx \kappa_d \approx \begin{pmatrix} 0 & 0 \\ 0 & \mathbb{1}_{3 \times 3} \end{pmatrix} - \frac{g_3^2}{g_4^2} \mathbb{1}_{6 \times 6}, \\
 \xi_q^{\alpha\beta} &= [U_q]_{A\alpha}^* [U_q]_{A\beta} - \frac{2g_1^2}{3g_4^2} \delta_{\alpha\beta}, & \xi_u \approx \xi_d \approx \begin{pmatrix} 0 & 0 \\ 0 & \mathbb{1}_{3 \times 3} \end{pmatrix} - \frac{2g_1^2}{3g_4^2} \mathbb{1}_{6 \times 6}, \\
 \xi_\ell^{\alpha\beta} &= [U_\ell]_{A\alpha}^* [U_\ell]_{A\beta} - \frac{2g_1^2}{3g_4^2} \delta_{\alpha\beta}, & \xi_e \approx \begin{pmatrix} 0 & 0 \\ 0 & \mathbb{1}_{3 \times 3} \end{pmatrix} - \frac{2g_1^2}{3g_4^2} \mathbb{1}_{6 \times 6}.
 \end{aligned} \tag{A.49}$$

Note in particular that the W matrix cancels by unitarity in the Z' and g' interactions. This is a key result of the assumed flavour structure. Assuming $W = \mathcal{R}_{56}(\theta_{LQ})$ and no CP violation in the mixing angles, the left-handed couplings can be rewritten as

$$\begin{aligned}
 \beta &\approx \begin{pmatrix} s_{q_1} s_{\ell_1} & 0 & 0 & | & -s_{q_1} c_{\ell_1} & 0 & 0 \\ 0 & c_{\theta_{LQ}} s_{q_2} s_{\ell_2} & s_{\theta_{LQ}} s_{q_2} s_{\ell_3} & | & 0 & -c_{\theta_{LQ}} s_{q_2} c_{\ell_2} & -s_{\theta_{LQ}} s_{q_2} c_{\ell_3} \\ 0 & -s_{\theta_{LQ}} s_{q_3} s_{\ell_2} & c_{\theta_{LQ}} s_{q_3} s_{\ell_3} & | & 0 & s_{\theta_{LQ}} s_{q_3} c_{\ell_2} & -c_{\theta_{LQ}} s_{q_3} c_{\ell_3} \\ -c_{q_1} s_{\ell_1} & 0 & 0 & | & c_{q_1} c_{\ell_1} & 0 & 0 \\ 0 & -c_{\theta_{LQ}} c_{q_2} s_{\ell_2} & -s_{\theta_{LQ}} c_{q_2} s_{\ell_3} & | & 0 & c_{\theta_{LQ}} c_{q_2} c_{\ell_2} & s_{\theta_{LQ}} c_{q_2} c_{\ell_3} \\ 0 & s_{\theta_{LQ}} c_{q_3} s_{\ell_2} & -c_{\theta_{LQ}} c_{q_3} s_{\ell_3} & | & 0 & -s_{\theta_{LQ}} c_{q_3} c_{\ell_2} & c_{\theta_{LQ}} c_{q_3} c_{\ell_3} \end{pmatrix}, \tag{A.50} \\
 \kappa_q &\approx \begin{pmatrix} s_{q_1}^2 & 0 & 0 & | & -c_{q_1} s_{q_1} & 0 & 0 \\ 0 & s_{q_2}^2 & 0 & | & 0 & -c_{q_2} s_{q_2} & 0 \\ 0 & 0 & s_{q_3}^2 & | & 0 & 0 & -c_{q_3} s_{q_3} \\ -c_{q_1} s_{q_1} & 0 & 0 & | & c_{q_1}^2 & 0 & 0 \\ 0 & -c_{q_2} s_{q_2} & 0 & | & 0 & c_{q_2}^2 & 0 \\ 0 & 0 & -c_{q_3} s_{q_3} & | & 0 & 0 & c_{q_3}^2 \end{pmatrix} - \frac{g_3^2}{g_4^2} \mathbb{1}_{6 \times 6}, \tag{A.51}
 \end{aligned}$$

$$\xi_q \approx \left(\begin{array}{ccc|ccc} s_{q_1}^2 & 0 & 0 & -c_{q_1} s_{q_1} & 0 & 0 \\ 0 & s_{q_2}^2 & 0 & 0 & -c_{q_2} s_{q_2} & 0 \\ 0 & 0 & s_{q_3}^2 & 0 & 0 & -c_{q_3} s_{q_3} \\ \hline -c_{q_1} s_{q_1} & 0 & 0 & c_{q_1}^2 & 0 & 0 \\ 0 & -c_{q_2} s_{q_2} & 0 & 0 & c_{q_2}^2 & 0 \\ 0 & 0 & -c_{q_3} s_{q_3} & 0 & 0 & c_{q_3}^2 \end{array} \right) - \frac{2g_1^2}{3g_4^2} \mathbb{1}_{6 \times 6}, \quad (\text{A.52})$$

$$\xi_\ell \approx \left(\begin{array}{ccc|ccc} s_{\ell_1}^2 & 0 & 0 & -c_{\ell_1} s_{\ell_1} & 0 & 0 \\ 0 & s_{\ell_2}^2 & 0 & 0 & -c_{\ell_2} s_{\ell_2} & 0 \\ 0 & 0 & s_{\ell_3}^2 & 0 & 0 & -c_{\ell_3} s_{\ell_3} \\ \hline -c_{\ell_1} s_{\ell_1} & 0 & 0 & c_{\ell_1}^2 & 0 & 0 \\ 0 & -c_{\ell_2} s_{\ell_2} & 0 & 0 & c_{\ell_2}^2 & 0 \\ 0 & 0 & -c_{\ell_3} s_{\ell_3} & 0 & 0 & c_{\ell_3}^2 \end{array} \right) - \frac{2g_1^2}{3g_4^2} \mathbb{1}_{6 \times 6}. \quad (\text{A.53})$$

We remind the reader that these expressions hold in the flavour basis for the $SU(2)_L$ doublets defined in eq. (A.43).

A.8 Tri-linear gauge boson vertices

The interactions among gauge bosons are obtained from the gauge kinetic term

$$\mathcal{L}_{\text{gauge}} = -\frac{1}{4} H_{\mu\nu}^\alpha H^{\alpha,\mu\nu} - \frac{1}{4} G_{\mu\nu}^{\prime a} G^{\prime a,\mu\nu} - \frac{1}{4} W_{\mu\nu}^i W^{i,\mu\nu} - \frac{1}{4} B'_{\mu\nu} B'^{\mu\nu}, \quad (\text{A.54})$$

with the field strengths defined as

$$H_{\mu\nu}^\alpha = \partial_{[\mu} H_{\nu]}^\alpha + g_4 f^{\alpha\beta\gamma} H_\mu^\beta H_\nu^\gamma, \quad (\text{A.55})$$

$$G_{\mu\nu}^{\prime a} = \partial_{[\mu} G_{\nu]}^{\prime a} + g_3 f^{abc} G_\mu^{\prime b} G_\nu^{\prime c}, \quad (\text{A.56})$$

$$W_{\mu\nu}^i = \partial_{[\mu} W_{\nu]}^i + g_2 \epsilon^{ijk} W_\mu^j W_\nu^k, \quad (\text{A.57})$$

$$B'_{\mu\nu} = \partial_{[\mu} B'_{\nu]}. \quad (\text{A.58})$$

Let us first prove that the $Z'gg$ and $g'gg$ couplings are zero (this is important in view of LHC resonance searches). The former statement simply follows from the fact that $f^{ab15} = 0$ (cf. table 6); while to prove the latter we keep from eq. (A.54) only trilinear terms either in H^a or G' and use the projections on the mass eigenstates (cf. eq. (A.33) and (A.35)):

$$\begin{aligned} \mathcal{L}_{\text{gauge}} &\supset -\frac{1}{2} g_4 f^{abc} \partial_{[\mu} H_{\nu]}^a H^{b,\mu} H^{c,\nu} - \frac{1}{2} g_3 f^{abc} \partial_{[\mu} G_{\nu]}^{\prime a} G^{\prime b,\mu} G^{\prime c,\nu} \\ &= -\frac{1}{2} \frac{f^{abc}}{\sqrt{g_4^2 + g_3^2}} \left[g_4 \partial_{[\mu} (g_4 g_{\nu]}^{\prime a} + g_3 g_{\nu]}^a) (g_4 g^{\prime b,\mu} + g_3 g^{b,\mu}) (g_4 g^{\prime c,\nu} + g_3 g^{c,\nu}) \right. \\ &\quad \left. + g_3 \partial_{[\mu} (-g_3 g_{\nu]}^{\prime a} + g_4 g_{\nu]}^a) (-g_3 g^{\prime b,\mu} + g_4 g^{b,\mu}) (-g_3 g^{\prime c,\nu} + g_4 g^{c,\nu}) \right] \\ &\supset -\frac{1}{2} \frac{f^{abc}}{\sqrt{g_4^2 + g_3^2}} \left[g_4^2 g_3^2 \left(\partial_{[\mu} g_{\nu]}^{\prime a} g^{b,\mu} g^{c,\nu} + \partial_{[\mu} g_{\nu]}^a g^{\prime b,\mu} g^{c,\nu} + \partial_{[\mu} g_{\nu]}^a g^{b,\mu} g^{\prime c,\nu} \right) \right. \\ &\quad \left. - g_3^2 g_4^2 \left(\partial_{[\mu} g_{\nu]}^{\prime a} g^{b,\mu} g^{c,\nu} + \partial_{[\mu} g_{\nu]}^a g^{\prime b,\mu} g^{c,\nu} + \partial_{[\mu} g_{\nu]}^a g^{b,\mu} g^{\prime c,\nu} \right) \right] = 0, \quad (\text{A.59}) \end{aligned}$$

where in the last step we only kept $g'gg$ terms.

Other non-zero trilinear couplings of phenomenological relevance are for instance those of two leptoquarks to a $U(1)_Y$ gauge boson or to a Z' (see e.g. [124]). To determine them, we first compute the $U^\dagger U H^{15}$ gauge vertex from

$$\begin{aligned} \mathcal{L}_{\text{gauge}} &\supset -\frac{1}{2}g_4 f^{\alpha\beta\gamma} \partial_{[\mu} H_{\nu]}^\alpha H^{\beta,\mu} H^{\gamma,\nu} \\ &\supset -\frac{1}{2}g_4 f^{15AB} \left[\partial_{[\mu} H_{\nu]}^{15} H^{A,\mu} H^{B,\nu} - \partial_{[\mu} H_{\nu]}^A H^{15,\mu} H^{B,\nu} - \partial_{[\mu} H_{\nu]}^B H^{A,\mu} H^{15,\nu} \right], \end{aligned} \quad (\text{A.60})$$

where $A, B = 9, \dots, 14$. There are only three non-zero f^{15AB} (cf. table 6), namely $f^{15,9,10} = f^{15,11,12} = f^{15,13,14} = \sqrt{\frac{2}{3}}$. Let us focus e.g. on the $f^{15,9,10}$ contribution, yielding

$$\begin{aligned} \mathcal{L}_{\text{gauge}} &\supset -\frac{1}{2}g_4 \sqrt{\frac{2}{3}} \left[\partial_{[\mu} H_{\nu]}^{15} (H^{9,\mu} H^{10,\nu} - H^{10,\mu} H^{9,\nu}) \right. \\ &\quad \left. - H^{15,\mu} (\partial_{[\mu} H_{\nu]}^9 H^{10,\nu} - \partial_{[\mu} H_{\nu]}^{10} H^{9,\nu}) \right. \\ &\quad \left. - H^{15,\nu} (\partial_{[\mu} H_{\nu]}^{10} H^{9,\mu} - \partial_{[\mu} H_{\nu]}^9 H^{10,\mu}) \right] \\ &= ig_4 \sqrt{\frac{2}{3}} \left[(U_\mu^1 U_\nu^{1\dagger} - U_\nu^1 U_\mu^{1\dagger}) \partial^\mu H^{15,\nu} + (\partial_\mu U_\nu^{1\dagger} - \partial_\nu U_\mu^{1\dagger}) H^{15,\mu} U^{1\nu} \right. \\ &\quad \left. - (\partial_\mu U_\nu^1 - \partial_\nu U_\mu^1) H^{15,\mu} U^{1\dagger\nu} \right], \end{aligned} \quad (\text{A.61})$$

where the last step follows from the complexification of the leptoquark basis (cf. eq. (A.32)). The same expression applies to the other two leptoquark components, after replacing $U_\mu^1 \rightarrow U_\mu^{2,3}$. By means of the identification $g_4 H_\mu^{15} = g_Y \left(\sqrt{\frac{2}{3}} B_\mu + \frac{g_4}{g_1} Z'_\mu \right)$, which follows from eq. (A.34), (A.36) and (A.39), we finally obtain

$$U^\dagger U B \quad : \quad i \frac{2}{3} g_Y \left[(U_\mu U_\nu^\dagger - U_\nu U_\mu^\dagger) \partial^\mu B^\nu + (\partial_\mu U_\nu^\dagger - \partial_\nu U_\mu^\dagger) B^\mu U^\nu - (\partial_\mu U_\nu - \partial_\nu U_\mu) B^\mu U^{\dagger\nu} \right], \quad (\text{A.62})$$

$$U^\dagger U Z' \quad : \quad i \sqrt{\frac{2}{3}} \frac{g_4}{g_1} g_Y \left[(U_\mu U_\nu^\dagger - U_\nu U_\mu^\dagger) \partial^\mu Z'^\nu + (\partial_\mu U_\nu^\dagger - \partial_\nu U_\mu^\dagger) Z'^{\mu\nu} U^\nu - (\partial_\mu U_\nu - \partial_\nu U_\mu) Z'^{\mu\nu} U^{\dagger\nu} \right]. \quad (\text{A.63})$$

A.9 Renormalisation group equations

The renormalisation group equations (RGEs) are defined as

$$\mu \frac{dg}{d\mu} = \beta_g, \quad (\text{A.64})$$

where μ denotes the renormalisation scale and g stands for a generic coupling. We report here the expression of the one-loop beta functions for the gauge and Yukawa sector of the 4321 model (cf. field content in table 1) for an arbitrary number n_Ψ of vector like fermions ($n_\Psi = 3$ in the case of the model studied in this paper):

$$\begin{aligned} (4\pi)^2 \beta_{g_1} &= \frac{131}{18} g_1^3, \\ (4\pi)^2 \beta_{g_2} &= \left(-\frac{19}{6} + \frac{8n_\Psi}{3} \right) g_2^3, \end{aligned}$$

$$\begin{aligned}
(4\pi)^2 \beta_{g_3} &= -\frac{19}{3} g_3^3, \\
(4\pi)^2 \beta_{g_4} &= \left(-\frac{40}{3} + \frac{4n_\Psi}{3} \right) g_4^3, \\
(4\pi)^2 \beta_{Y_u} &= \frac{3}{2} Y_u Y_u^\dagger Y_u - \frac{3}{2} Y_d Y_d^\dagger Y_u + 2\lambda_q \lambda_q^\dagger Y_u + 3\text{Tr}(Y_u Y_u^\dagger) Y_u \\
&\quad + 3\text{Tr}(Y_d Y_d^\dagger) Y_u + \text{Tr}(Y_e Y_e^\dagger) Y_u - \frac{17}{12} g_1^2 Y_u - \frac{9}{4} g_2^2 Y_u - 8g_3^2 Y_u, \\
(4\pi)^2 \beta_{Y_d} &= \frac{3}{2} Y_d Y_d^\dagger Y_d - \frac{3}{2} Y_u Y_u^\dagger Y_d + 2\lambda_q \lambda_q^\dagger Y_d + 3\text{Tr}(Y_u Y_u^\dagger) Y_d \\
&\quad + 3\text{Tr}(Y_d Y_d^\dagger) Y_d + \text{Tr}(Y_e Y_e^\dagger) Y_d - \frac{5}{12} g_1^2 Y_d - \frac{9}{4} g_2^2 Y_d - 8g_3^2 Y_d, \\
(4\pi)^2 \beta_{Y_e} &= \frac{3}{2} Y_e Y_e^\dagger Y_e + 2\lambda_\ell \lambda_\ell^\dagger Y_e + 3\text{Tr}(Y_u Y_u^\dagger) Y_e + 3\text{Tr}(Y_d Y_d^\dagger) Y_e \\
&\quad + \text{Tr}(Y_e Y_e^\dagger) Y_e - \frac{15}{4} g_1^2 Y_e - \frac{9}{4} g_2^2 Y_e, \\
(4\pi)^2 \beta_{\lambda_q} &= \frac{7}{2} \lambda_q \lambda_q^\dagger \lambda_q + \frac{1}{2} \lambda_q \lambda_\ell^\dagger \lambda_\ell + \frac{15}{8} \lambda_q \lambda_{15}^\dagger \lambda_{15} + \frac{1}{2} Y_u Y_u^\dagger \lambda_q + \frac{1}{2} Y_d Y_d^\dagger \lambda_q \\
&\quad + 2\text{Tr}(\lambda_q \lambda_q^\dagger) \lambda_q - \frac{1}{12} g_1^2 \lambda_q - \frac{9}{2} g_2^2 \lambda_q - 4g_3^2 \lambda_q - \frac{45}{8} g_4^2 \lambda_q, \\
(4\pi)^2 \beta_{\lambda_\ell} &= \frac{5}{2} \lambda_\ell \lambda_\ell^\dagger \lambda_\ell + \frac{3}{2} \lambda_\ell \lambda_q^\dagger \lambda_q + \frac{15}{8} \lambda_\ell \lambda_{15}^\dagger \lambda_{15} + \frac{1}{2} Y_e Y_e^\dagger \lambda_\ell + 2\text{Tr}(\lambda_\ell \lambda_\ell^\dagger) \lambda_\ell \\
&\quad - \frac{3}{4} g_1^2 \lambda_\ell - \frac{9}{2} g_2^2 \lambda_\ell - \frac{45}{8} g_4^2 \lambda_\ell, \\
(4\pi)^2 \beta_{\lambda_{15}} &= \frac{21}{4} \lambda_{15} \lambda_{15}^\dagger \lambda_{15} + \frac{3}{2} \lambda_{15} \lambda_q^\dagger \lambda_q + \frac{1}{2} \lambda_{15} \lambda_\ell^\dagger \lambda_\ell + 4\text{Tr}(\lambda_{15} \lambda_{15}^\dagger) \lambda_{15} \\
&\quad - \frac{9}{2} g_2^2 \lambda_{15} - \frac{45}{4} g_4^2 \lambda_{15}, \\
(4\pi)^2 \beta_M &= \frac{1}{2} M \lambda_\ell^\dagger \lambda_\ell + \frac{3}{2} M \lambda_q^\dagger \lambda_q + \frac{3}{2} \lambda_{15} M^\dagger \lambda_{15} + \frac{15}{8} M \lambda_{15}^\dagger \lambda_{15} \\
&\quad + \frac{15}{8} \lambda_{15} \lambda_{15}^\dagger M - \frac{45}{4} g_4^2 M - \frac{9}{2} g_2^2 M.
\end{aligned} \tag{A.65}$$

$$\tag{A.66}$$

One can use the RGEs above to test the radiative stability of our proposed solution by evolving the Yukawa textures in eq. (3.4) from a high scale down to the SU(4)-breaking scale. Given that the imposed $U(2)_{q+\Psi}$ symmetry in the quark sector is explicitly broken in other sectors, more specifically by λ_ℓ , RGE effects are expected to introduce departures from the original $U(2)_{q+\Psi}$ symmetry. These departures are severely constrained by $\Delta F = 2$ observables and therefore they set a limit on the possible UV scale at which the Yukawa textures in eq. (3.4) can be generated. Interestingly, we find that the $U(2)_{q+\Psi}$ symmetry in the Z' and g' couplings is partially protected. This protection arises from the fact that the $U(2)_{q+\Psi}$ -breaking terms, i.e. those containing λ_ℓ , are the same in the RGEs of λ_q , λ_{15} and M , leading to partial cancellations of the aforementioned breaking terms for the quark mixing angles, cf. eq. (A.44). As a result we find that the Yukawa textures in eq. (3.4) could arise from (unspecified) UV dynamics at $\Lambda \approx 10$ TeV without significantly impacting $\Delta F = 2$ observables.

A.10 SU(4) generators

Here we report some useful facts about the SU(4) algebra. The generators in the fundamental representation can be written as

$$\begin{aligned}
 T^1 &= \frac{1}{2} \begin{pmatrix} 0 & 1 & 0 & 0 \\ 1 & 0 & 0 & 0 \\ 0 & 0 & 0 & 0 \\ 0 & 0 & 0 & 0 \end{pmatrix} & T^2 &= \frac{1}{2} \begin{pmatrix} 0 & -i & 0 & 0 \\ i & 0 & 0 & 0 \\ 0 & 0 & 0 & 0 \\ 0 & 0 & 0 & 0 \end{pmatrix} & T^3 &= \frac{1}{2} \begin{pmatrix} 1 & 0 & 0 & 0 \\ 0 & -1 & 0 & 0 \\ 0 & 0 & 0 & 0 \\ 0 & 0 & 0 & 0 \end{pmatrix} \\
 T^4 &= \frac{1}{2} \begin{pmatrix} 0 & 0 & 1 & 0 \\ 0 & 0 & 0 & 0 \\ 1 & 0 & 0 & 0 \\ 0 & 0 & 0 & 0 \end{pmatrix} & T^5 &= \frac{1}{2} \begin{pmatrix} 0 & 0 & -i & 0 \\ 0 & 0 & 0 & 0 \\ i & 0 & 0 & 0 \\ 0 & 0 & 0 & 0 \end{pmatrix} & T^6 &= \frac{1}{2} \begin{pmatrix} 0 & 0 & 0 & 0 \\ 0 & 0 & 1 & 0 \\ 0 & 1 & 0 & 0 \\ 0 & 0 & 0 & 0 \end{pmatrix} \\
 T^7 &= \frac{1}{2} \begin{pmatrix} 0 & 0 & 0 & 0 \\ 0 & 0 & -i & 0 \\ 0 & i & 0 & 0 \\ 0 & 0 & 0 & 0 \end{pmatrix} & T^8 &= \frac{1}{2\sqrt{3}} \begin{pmatrix} 1 & 0 & 0 & 0 \\ 0 & 1 & 0 & 0 \\ 0 & 0 & -2 & 0 \\ 0 & 0 & 0 & 0 \end{pmatrix} & T^9 &= \frac{1}{2} \begin{pmatrix} 0 & 0 & 0 & 1 \\ 0 & 0 & 0 & 0 \\ 0 & 0 & 0 & 0 \\ 1 & 0 & 0 & 0 \end{pmatrix} \\
 T^{10} &= \frac{1}{2} \begin{pmatrix} 0 & 0 & 0 & -i \\ 0 & 0 & 0 & 0 \\ 0 & 0 & 0 & 0 \\ i & 0 & 0 & 0 \end{pmatrix} & T^{11} &= \frac{1}{2} \begin{pmatrix} 0 & 0 & 0 & 0 \\ 0 & 0 & 0 & 1 \\ 0 & 0 & 0 & 0 \\ 0 & 1 & 0 & 0 \end{pmatrix} & T^{12} &= \frac{1}{2} \begin{pmatrix} 0 & 0 & 0 & 0 \\ 0 & 0 & 0 & -i \\ 0 & 0 & 0 & 0 \\ 0 & i & 0 & 0 \end{pmatrix} \\
 T^{13} &= \frac{1}{2} \begin{pmatrix} 0 & 0 & 0 & 0 \\ 0 & 0 & 0 & 0 \\ 0 & 0 & 0 & 1 \\ 0 & 0 & 1 & 0 \end{pmatrix} & T^{14} &= \frac{1}{2} \begin{pmatrix} 0 & 0 & 0 & 0 \\ 0 & 0 & 0 & 0 \\ 0 & 0 & 0 & -i \\ 0 & 0 & i & 0 \end{pmatrix} & T^{15} &= \frac{1}{2\sqrt{6}} \begin{pmatrix} 1 & 0 & 0 & 0 \\ 0 & 1 & 0 & 0 \\ 0 & 0 & 1 & 0 \\ 0 & 0 & 0 & -3 \end{pmatrix},
 \end{aligned}$$

with normalization

$$\text{Tr } T^\alpha T^\beta = \frac{1}{2} \delta^{\alpha\beta}. \tag{A.67}$$

The matrices T^α satisfy the Lie algebra

$$[T^\alpha, T^\beta] = i f^{\alpha\beta\gamma} T^\gamma, \tag{A.68}$$

where the completely antisymmetric structure constants can be constructed via the relation

$$f^{\alpha\beta\gamma} = -2i \text{Tr} \left([T^\alpha, T^\beta] T^\gamma \right). \tag{A.69}$$

We have collected them for completeness in table 6.

α	β	γ	$f^{\alpha\beta\gamma}$
1	2	3	1
1	4	7	$\frac{1}{2}$
1	5	6	$-\frac{1}{2}$
1	9	12	$\frac{1}{2}$
1	10	11	$-\frac{1}{2}$
2	4	6	$\frac{1}{2}$
2	5	7	$\frac{1}{2}$
2	9	11	$\frac{1}{2}$
2	10	12	$\frac{1}{2}$
3	4	5	$\frac{1}{2}$
3	6	7	$-\frac{1}{2}$
3	9	10	$\frac{1}{2}$
3	11	12	$-\frac{1}{2}$
4	5	8	$\frac{\sqrt{3}}{2}$
4	9	14	$\frac{1}{2}$
4	10	13	$-\frac{1}{2}$
5	9	13	$\frac{1}{2}$
5	10	14	$\frac{1}{2}$
6	7	8	$\frac{\sqrt{3}}{2}$
6	11	14	$\frac{1}{2}$
6	12	13	$-\frac{1}{2}$
7	11	13	$\frac{1}{2}$
7	12	14	$\frac{1}{2}$
8	9	10	$\frac{1}{2\sqrt{3}}$
8	11	12	$\frac{1}{2\sqrt{3}}$
8	13	14	$-\frac{1}{\sqrt{3}}$
9	10	15	$\sqrt{\frac{2}{3}}$
11	12	15	$\sqrt{\frac{2}{3}}$
13	14	15	$\sqrt{\frac{2}{3}}$

Table 6. Non-zero SU(4) structure constants.

Open Access. This article is distributed under the terms of the Creative Commons Attribution License ([CC-BY 4.0](https://creativecommons.org/licenses/by/4.0/)), which permits any use, distribution and reproduction in any medium, provided the original author(s) and source are credited.

References

- [1] G. D’Ambrosio, G.F. Giudice, G. Isidori and A. Strumia, *Minimal flavor violation: an effective field theory approach*, *Nucl. Phys. B* **645** (2002) 155 [[hep-ph/0207036](#)] [[INSPIRE](#)].
- [2] BABAR collaboration, J.P. Lees et al., *Evidence for an excess of $\bar{B} \rightarrow D^{(*)}\tau^{-}\bar{\nu}_{\tau}$ decays*, *Phys. Rev. Lett.* **109** (2012) 101802 [[arXiv:1205.5442](#)] [[INSPIRE](#)].
- [3] BABAR collaboration, J.P. Lees et al., *Measurement of an excess of $\bar{B} \rightarrow D^{(*)}\tau^{-}\bar{\nu}_{\tau}$ decays and implications for charged Higgs bosons*, *Phys. Rev. D* **88** (2013) 072012 [[arXiv:1303.0571](#)] [[INSPIRE](#)].
- [4] LHCb collaboration, *Measurement of form-factor-independent observables in the decay $B^0 \rightarrow K^{*0}\mu^+\mu^-$* , *Phys. Rev. Lett.* **111** (2013) 191801 [[arXiv:1308.1707](#)] [[INSPIRE](#)].
- [5] LHCb collaboration, *Test of lepton universality using $B^+ \rightarrow K^+\ell^+\ell^-$ decays*, *Phys. Rev. Lett.* **113** (2014) 151601 [[arXiv:1406.6482](#)] [[INSPIRE](#)].
- [6] LHCb collaboration, *Measurement of the ratio of branching fractions $\mathcal{B}(\bar{B}^0 \rightarrow D^{*+}\tau^{-}\bar{\nu}_{\tau})/\mathcal{B}(\bar{B}^0 \rightarrow D^{*+}\mu^{-}\bar{\nu}_{\mu})$* , *Phys. Rev. Lett.* **115** (2015) 111803 [Erratum *ibid.* **115** (2015) 159901] [[arXiv:1506.08614](#)] [[INSPIRE](#)].
- [7] LHCb collaboration, *Angular analysis of the $B^0 \rightarrow K^{*0}\mu^+\mu^-$ decay using 3fb^{-1} of integrated luminosity*, *JHEP* **02** (2016) 104 [[arXiv:1512.04442](#)] [[INSPIRE](#)].
- [8] BELLE collaboration, M. Huschle et al., *Measurement of the branching ratio of $\bar{B} \rightarrow D^{(*)}\tau^{-}\bar{\nu}_{\tau}$ relative to $\bar{B} \rightarrow D^{(*)}\ell^{-}\bar{\nu}_{\ell}$ decays with hadronic tagging at Belle*, *Phys. Rev. D* **92** (2015) 072014 [[arXiv:1507.03233](#)] [[INSPIRE](#)].
- [9] BELLE collaboration, Y. Sato et al., *Measurement of the branching ratio of $\bar{B}^0 \rightarrow D^{*+}\tau^{-}\bar{\nu}_{\tau}$ relative to $\bar{B}^0 \rightarrow D^{*+}\ell^{-}\bar{\nu}_{\ell}$ decays with a semileptonic tagging method*, *Phys. Rev. D* **94** (2016) 072007 [[arXiv:1607.07923](#)] [[INSPIRE](#)].
- [10] BELLE collaboration, S. Hirose et al., *Measurement of the τ lepton polarization and $R(D^*)$ in the decay $\bar{B} \rightarrow D^*\tau^{-}\bar{\nu}_{\tau}$* , *Phys. Rev. Lett.* **118** (2017) 211801 [[arXiv:1612.00529](#)] [[INSPIRE](#)].
- [11] BELLE collaboration, S. Hirose et al., *Measurement of the τ lepton polarization and $R(D^*)$ in the decay $\bar{B} \rightarrow D^*\tau^{-}\bar{\nu}_{\tau}$ with one-prong hadronic τ decays at Belle*, *Phys. Rev. D* **97** (2018) 012004 [[arXiv:1709.00129](#)] [[INSPIRE](#)].
- [12] LHCb collaboration, *Test of lepton universality with $B^0 \rightarrow K^{*0}\ell^+\ell^-$ decays*, *JHEP* **08** (2017) 055 [[arXiv:1705.05802](#)] [[INSPIRE](#)].
- [13] LHCb collaboration, *Test of Lepton Flavor Universality by the measurement of the $B^0 \rightarrow D^{*-}\tau^+\nu_{\tau}$ branching fraction using three-prong τ decays*, *Phys. Rev. D* **97** (2018) 072013 [[arXiv:1711.02505](#)] [[INSPIRE](#)].
- [14] B. Bhattacharya, A. Datta, D. London and S. Shivashankara, *Simultaneous explanation of the R_K and $R(D^{(*)})$ puzzles*, *Phys. Lett. B* **742** (2015) 370 [[arXiv:1412.7164](#)] [[INSPIRE](#)].
- [15] R. Alonso, B. Grinstein and J. Martin Camalich, *Lepton universality violation and lepton flavor conservation in B-meson decays*, *JHEP* **10** (2015) 184 [[arXiv:1505.05164](#)] [[INSPIRE](#)].

- [16] A. Greljo, G. Isidori and D. Marzocca, *On the breaking of lepton flavor universality in B decays*, *JHEP* **07** (2015) 142 [[arXiv:1506.01705](#)] [[INSPIRE](#)].
- [17] L. Calibbi, A. Crivellin and T. Ota, *Effective field theory approach to $b \rightarrow sl\ell'$, $B \rightarrow K(*)\nu\bar{\nu}$ and $B \rightarrow D^*\tau\nu$ with third generation couplings*, *Phys. Rev. Lett.* **115** (2015) 181801 [[arXiv:1506.02661](#)] [[INSPIRE](#)].
- [18] M. Bauer and M. Neubert, *Minimal leptoquark explanation for the $R_{D^{(*)}}$, R_K and $(g-2)_g$ anomalies*, *Phys. Rev. Lett.* **116** (2016) 141802 [[arXiv:1511.01900](#)] [[INSPIRE](#)].
- [19] S. Fajfer and N. Košnik, *Vector leptoquark resolution of R_K and $R_{D^{(*)}}$ puzzles*, *Phys. Lett. B* **755** (2016) 270 [[arXiv:1511.06024](#)] [[INSPIRE](#)].
- [20] R. Barbieri, G. Isidori, A. Pattori and F. Senia, *Anomalies in B -decays and $U(2)$ flavour symmetry*, *Eur. Phys. J. C* **76** (2016) 67 [[arXiv:1512.01560](#)] [[INSPIRE](#)].
- [21] D. Das, C. Hati, G. Kumar and N. Mahajan, *Towards a unified explanation of $R_{D^{(*)}}$, R_K and $(g-2)_\mu$ anomalies in a left-right model with leptoquarks*, *Phys. Rev. D* **94** (2016) 055034 [[arXiv:1605.06313](#)] [[INSPIRE](#)].
- [22] S.M. Boucenna et al., *Non-abelian gauge extensions for B -decay anomalies*, *Phys. Lett. B* **760** (2016) 214 [[arXiv:1604.03088](#)] [[INSPIRE](#)].
- [23] S.M. Boucenna et al., *Phenomenology of an $SU(2) \times SU(2) \times U(1)$ model with lepton-flavour non-universality*, *JHEP* **12** (2016) 059 [[arXiv:1608.01349](#)] [[INSPIRE](#)].
- [24] D. Bečirević, S. Fajfer, N. Košnik and O. Sumensari, *Leptoquark model to explain the B -physics anomalies, R_K and R_D* , *Phys. Rev. D* **94** (2016) 115021 [[arXiv:1608.08501](#)] [[INSPIRE](#)].
- [25] G. Hiller, D. Loose and K. Schönwald, *Leptoquark flavor patterns & B decay anomalies*, *JHEP* **12** (2016) 027 [[arXiv:1609.08895](#)] [[INSPIRE](#)].
- [26] B. Bhattacharya et al., *Simultaneous explanation of the R_K and $R_{D^{(*)}}$ puzzles: a model analysis*, *JHEP* **01** (2017) 015 [[arXiv:1609.09078](#)] [[INSPIRE](#)].
- [27] R. Barbieri, C.W. Murphy and F. Senia, *B -decay anomalies in a composite leptoquark model*, *Eur. Phys. J. C* **77** (2017) 8 [[arXiv:1611.04930](#)] [[INSPIRE](#)].
- [28] D. Bečirević, N. Košnik, O. Sumensari and R. Zukanovich Funchal, *Palatable leptoquark scenarios for lepton flavor violation in exclusive $b \rightarrow sl_1l_2$ modes*, *JHEP* **11** (2016) 035 [[arXiv:1608.07583](#)] [[INSPIRE](#)].
- [29] M. Bordone, G. Isidori and S. Trifinopoulos, *Semileptonic B -physics anomalies: a general EFT analysis within $U(2)^n$ flavor symmetry*, *Phys. Rev. D* **96** (2017) 015038 [[arXiv:1702.07238](#)] [[INSPIRE](#)].
- [30] E. Megias, M. Quirós and L. Salas, *Lepton-flavor universality violation in R_K and $R_{D^{(*)}}$ from warped space*, *JHEP* **07** (2017) 102 [[arXiv:1703.06019](#)] [[INSPIRE](#)].
- [31] A. Crivellin, D. Müller and T. Ota, *Simultaneous explanation of $R(D^{(*)})$ and $b \rightarrow s\mu^+\mu^-$: the last scalar leptoquarks standing*, *JHEP* **09** (2017) 040 [[arXiv:1703.09226](#)] [[INSPIRE](#)].
- [32] Y. Cai, J. Gargalionis, M.A. Schmidt and R.R. Volkas, *Reconsidering the One Leptoquark solution: flavor anomalies and neutrino mass*, *JHEP* **10** (2017) 047 [[arXiv:1704.05849](#)] [[INSPIRE](#)].
- [33] W. Altmannshofer, P. Bhupal Dev and A. Soni, *$R_{D^{(*)}}$ anomaly: a possible hint for natural supersymmetry with R -parity violation*, *Phys. Rev. D* **96** (2017) 095010 [[arXiv:1704.06659](#)] [[INSPIRE](#)].
- [34] I. Doršner, S. Fajfer, D.A. Faroughy and N. Košnik, *The role of the S_3 GUT leptoquark in flavor universality and collider searches*, [arXiv:1706.07779](#) [[INSPIRE](#)].

- [35] D. Buttazzo, A. Greljo, G. Isidori and D. Marzocca, *B-physics anomalies: a guide to combined explanations*, *JHEP* **11** (2017) 044 [[arXiv:1706.07808](#)] [[INSPIRE](#)].
- [36] N. Assad, B. Fornal and B. Grinstein, *Baryon number and lepton universality violation in leptoquark and diquark models*, *Phys. Lett. B* **777** (2018) 324 [[arXiv:1708.06350](#)] [[INSPIRE](#)].
- [37] L. Di Luzio, A. Greljo and M. Nardecchia, *Gauge leptoquark as the origin of B-physics anomalies*, *Phys. Rev. D* **96** (2017) 115011 [[arXiv:1708.08450](#)] [[INSPIRE](#)].
- [38] L. Calibbi, A. Crivellin and T. Li, *A model of vector leptoquarks in view of the B-physics anomalies*, [arXiv:1709.00692](#) [[INSPIRE](#)].
- [39] M. Bordone, C. Cornella, J. Fuentes-Martin and G. Isidori, *A three-site gauge model for flavor hierarchies and flavor anomalies*, *Phys. Lett. B* **779** (2018) 317 [[arXiv:1712.01368](#)] [[INSPIRE](#)].
- [40] D. Choudhury, A. Kundu, R. Mandal and R. Sinha, *$R_{K^{(*)}}$ and $R(D^{(*)})$ anomalies resolved with lepton mixing*, *Nucl. Phys. B* **933** (2018) 433 [[arXiv:1712.01593](#)] [[INSPIRE](#)].
- [41] R. Barbieri and A. Tesi, *B-decay anomalies in Pati-Salam SU(4)*, *Eur. Phys. J. C* **78** (2018) 193 [[arXiv:1712.06844](#)] [[INSPIRE](#)].
- [42] F. Sannino, P. Stangl, D.M. Straub and A.E. Thomsen, *Flavor physics and flavor anomalies in minimal fundamental partial compositeness*, *Phys. Rev. D* **97** (2018) 115046 [[arXiv:1712.07646](#)] [[INSPIRE](#)].
- [43] M. Blanke and A. Crivellin, *B meson anomalies in a Pati-Salam model within the Randall-Sundrum background*, *Phys. Rev. Lett.* **121** (2018) 011801 [[arXiv:1801.07256](#)] [[INSPIRE](#)].
- [44] A. Greljo and B.A. Stefanek, *Third family quark-lepton unification at the TeV scale*, *Phys. Lett. B* **782** (2018) 131 [[arXiv:1802.04274](#)] [[INSPIRE](#)].
- [45] D. Marzocca, *Addressing the B-physics anomalies in a fundamental Composite Higgs Model*, *JHEP* **07** (2018) 121 [[arXiv:1803.10972](#)] [[INSPIRE](#)].
- [46] P. Asadi, M.R. Buckley and D. Shih, *It's all right(-handed neutrinos): a new W' model for the $R_{D^{(*)}}$ anomaly*, *JHEP* **09** (2018) 010 [[arXiv:1804.04135](#)] [[INSPIRE](#)].
- [47] A. Greljo, D.J. Robinson, B. Shakya and J. Zupan, *$R(D^{(*)})$ from W' and right-handed neutrinos*, *JHEP* **09** (2018) 169 [[arXiv:1804.04642](#)] [[INSPIRE](#)].
- [48] D.J. Robinson, B. Shakya and J. Zupan, *Right-handed neutrinos and $R(D^{(*)})$* , [arXiv:1807.04753](#) [[INSPIRE](#)].
- [49] A. Azatov et al., *Anatomy of $b \rightarrow c\tau\nu$ anomalies*, [arXiv:1805.03209](#) [[INSPIRE](#)].
- [50] M. Bordone, C. Cornella, J. Fuentes-Martin and G. Isidori, *Low-energy signatures of the PS^3 model: from B-physics anomalies to LFV*, *JHEP* **10** (2018) 148 [[arXiv:1805.09328](#)] [[INSPIRE](#)].
- [51] D. Bečirević et al., *Scalar leptoquarks from grand unified theories to accommodate the B-physics anomalies*, *Phys. Rev. D* **98** (2018) 055003 [[arXiv:1806.05689](#)] [[INSPIRE](#)].
- [52] J. Kumar, D. London and R. Watanabe, *Combined explanations of the $b \rightarrow s\mu^+\mu^-$ and $b \rightarrow c\tau^-\bar{\nu}$ anomalies: a general model analysis*, [arXiv:1806.07403](#) [[INSPIRE](#)].
- [53] S. Trifinopoulos, *Revisiting R-parity violating interactions as an explanation of the B-physics anomalies*, *Eur. Phys. J. C* **78** (2018) 803 [[arXiv:1807.01638](#)] [[INSPIRE](#)].
- [54] A. Azatov et al., *Combined explanations of B-physics anomalies: the sterile neutrino solution*, *JHEP* **10** (2018) 092 [[arXiv:1807.10745](#)] [[INSPIRE](#)].

- [55] N. Cabibbo, *Unitary symmetry and leptonic decays*, *Phys. Rev. Lett.* **10** (1963) 531 [INSPIRE].
- [56] F. Feruglio, P. Paradisi and A. Pattori, *Revisiting lepton flavor universality in B decays*, *Phys. Rev. Lett.* **118** (2017) 011801 [arXiv:1606.00524] [INSPIRE].
- [57] F. Feruglio, P. Paradisi and A. Pattori, *On the importance of electroweak corrections for B anomalies*, *JHEP* **09** (2017) 061 [arXiv:1705.00929] [INSPIRE].
- [58] D.A. Faroughy, A. Greljo and J.F. Kamenik, *Confronting lepton flavor universality violation in B decays with high- p_T τ lepton searches at LHC*, *Phys. Lett. B* **764** (2017) 126 [arXiv:1609.07138] [INSPIRE].
- [59] A. Greljo and D. Marzocca, *High- p_T dilepton tails and flavor physics*, *Eur. Phys. J. C* **77** (2017) 548 [arXiv:1704.09015] [INSPIRE].
- [60] S.L. Glashow, J. Iliopoulos and L. Maiani, *Weak interactions with lepton-hadron symmetry*, *Phys. Rev. D* **2** (1970) 1285 [INSPIRE].
- [61] M.K. Gaillard and B.W. Lee, *Rare decay modes of the K -mesons in gauge theories*, *Phys. Rev. D* **10** (1974) 897 [INSPIRE].
- [62] B. Diaz, M. Schmaltz and Y.-M. Zhong, *The leptoquark Hunter's guide: Pair production*, *JHEP* **10** (2017) 097 [arXiv:1706.05033] [INSPIRE].
- [63] A.D. Smirnov, *Vector leptoquark mass limits and branching ratios of $K_L^0, B^0, B_s \rightarrow l_i^+ l_j^-$ decays with account of fermion mixing in leptoquark currents*, *Mod. Phys. Lett. A* **33** (2018) 1850019 [arXiv:1801.02895] [INSPIRE].
- [64] J.C. Pati and A. Salam, *Lepton number as the fourth color*, *Phys. Rev. D* **10** (1974) 275 [Erratum *ibid.* **D 11** (1975) 703] [INSPIRE].
- [65] P. Fileviez Perez and M.B. Wise, *Low scale quark-lepton unification*, *Phys. Rev. D* **88** (2013) 057703 [arXiv:1307.6213] [INSPIRE].
- [66] D. Guadagnoli, M. Reboud and O. Sumensari, *A gauged horizontal SU(2) symmetry and $R_{K^{(*)}}$* , arXiv:1807.03285 [INSPIRE].
- [67] S. Fajfer, A. Greljo, J.F. Kamenik and I. Mustac, *Light Higgs and vector-like quarks without prejudice*, *JHEP* **07** (2013) 155 [arXiv:1304.4219] [INSPIRE].
- [68] LHCb collaboration, *Measurement of the ratio of the $B^0 \rightarrow D^{*-} \tau^+ \nu_\tau$ and $B^0 \rightarrow D^{*-} \mu^+ \nu_\mu$ branching fractions using three-prong τ -lepton decays*, *Phys. Rev. Lett.* **120** (2018) 171802 [arXiv:1708.08856] [INSPIRE].
- [69] HFLAV collaboration, Y. Amhis et al., *Averages of b -hadron, c -hadron and τ -lepton properties as of summer 2016*, *Eur. Phys. J. C* **77** (2017) 895 [arXiv:1612.07233] [INSPIRE].
- [70] D. Bigi and P. Gambino, *Revisiting $B \rightarrow D \ell \nu$* , *Phys. Rev. D* **94** (2016) 094008 [arXiv:1606.08030] [INSPIRE].
- [71] F.U. Bernlochner, Z. Ligeti, M. Papucci and D.J. Robinson, *Combined analysis of semileptonic B decays to D and D^* : $R(D^{(*)})$, $|V_{cb}|$ and new physics*, *Phys. Rev. D* **95** (2017) 115008 [Erratum *ibid.* **D 97** (2018) 059902] [arXiv:1703.05330] [INSPIRE].
- [72] D. Bigi, P. Gambino and S. Schacht, *$R(D^*)$, $|V_{cb}|$ and the heavy quark symmetry relations between form factors*, *JHEP* **11** (2017) 061 [arXiv:1707.09509] [INSPIRE].
- [73] S. Jaiswal, S. Nandi and S.K. Patra, *Extraction of $|V_{cb}|$ from $B \rightarrow D^{(*)} \ell \nu_\ell$ and the standard model predictions of $R(D^{(*)})$* , *JHEP* **12** (2017) 060 [arXiv:1707.09977] [INSPIRE].

- [74] PARTICLE DATA GROUP Collaboration, C. Patrignani et al., *Review of particle physics*, *Chin. Phys. C* **40** (2016) 100001.
- [75] UTFIT collaboration, *Results summer 2016*, <http://www.utfit.org/UTfit/ResultsSummer2016SM>.
- [76] A. Crivellin, C. Greub, F. Saturnino and D. Müller, *Importance of loop effects in explaining the accumulated evidence for new physics in B decays with a vector leptoquark*, [arXiv:1807.02068](#) [INSPIRE].
- [77] BELLE collaboration, S. Wehle et al., *Lepton-flavor-dependent angular analysis of $B \rightarrow K^* \ell^+ \ell^-$* , *Phys. Rev. Lett.* **118** (2017) 111801 [[arXiv:1612.05014](#)] [INSPIRE].
- [78] B. Capdevila et al., *Patterns of new physics in $b \rightarrow s \ell^+ \ell^-$ transitions in the light of recent data*, *JHEP* **01** (2018) 093 [[arXiv:1704.05340](#)] [INSPIRE].
- [79] M. Ciuchini et al., *On flavourful easter eggs for new physics hunger and lepton flavour universality violation*, *Eur. Phys. J. C* **77** (2017) 688 [[arXiv:1704.05447](#)] [INSPIRE].
- [80] W. Altmannshofer, P. Stangl and D.M. Straub, *Interpreting hints for lepton flavor universality violation*, *Phys. Rev. D* **96** (2017) 055008 [[arXiv:1704.05435](#)] [INSPIRE].
- [81] L.-S. Geng et al., *Towards the discovery of new physics with lepton-universality ratios of $b \rightarrow s \ell \ell$ decays*, *Phys. Rev. D* **96** (2017) 093006 [[arXiv:1704.05446](#)] [INSPIRE].
- [82] G. D'Amico et al., *Flavour anomalies after the R_{K^*} measurement*, *JHEP* **09** (2017) 010 [[arXiv:1704.05438](#)] [INSPIRE].
- [83] A.K. Alok et al., *New physics in $b \rightarrow s \mu^+ \mu^-$ after the measurement of R_{K^*}* , *Phys. Rev. D* **96** (2017) 095009 [[arXiv:1704.07397](#)] [INSPIRE].
- [84] G. Hiller and I. Nisandzic, *R_K and R_{K^*} beyond the standard model*, *Phys. Rev. D* **96** (2017) 035003 [[arXiv:1704.05444](#)] [INSPIRE].
- [85] S. Descotes-Genon, J. Matias, M. Ramon and J. Virto, *Implications from clean observables for the binned analysis of $B \rightarrow K^* \mu^+ \mu^-$ at large recoil*, *JHEP* **01** (2013) 048 [[arXiv:1207.2753](#)] [INSPIRE].
- [86] B. Capdevila et al., *Searching for new physics with $b \rightarrow s \tau^+ \tau^-$ processes*, *Phys. Rev. Lett.* **120** (2018) 181802 [[arXiv:1712.01919](#)] [INSPIRE].
- [87] BELLE collaboration, Y. Miyazaki et al., *Search for lepton-flavor-violating τ decays into a lepton and a vector meson*, *Phys. Lett. B* **699** (2011) 251 [[arXiv:1101.0755](#)] [INSPIRE].
- [88] A. Crivellin et al., *Lepton-flavour violating B decays in generic Z' models*, *Phys. Rev. D* **92** (2015) 054013 [[arXiv:1504.07928](#)] [INSPIRE].
- [89] D. Bečirević, O. Sumensari and R. Zukanovich Funchal, *Lepton flavor violation in exclusive $b \rightarrow s$ decays*, *Eur. Phys. J. C* **76** (2016) 134 [[arXiv:1602.00881](#)] [INSPIRE].
- [90] BABAR collaboration, J.P. Lees et al., *A search for the decay modes $B^{+-} \rightarrow h^{+-} \tau^{+-} l$* , *Phys. Rev. D* **86** (2012) 012004 [[arXiv:1204.2852](#)] [INSPIRE].
- [91] CLEO collaboration, W. Love et al., *Search for lepton flavor violation in Υ decays*, *Phys. Rev. Lett.* **101** (2008) 201601 [[arXiv:0807.2695](#)] [INSPIRE].
- [92] BABAR collaboration, J.P. Lees et al., *Search for charged lepton flavor violation in narrow Υ decays*, *Phys. Rev. Lett.* **104** (2010) 151802 [[arXiv:1001.1883](#)] [INSPIRE].
- [93] L. Di Luzio, M. Kirk and A. Lenzen, *Updated B_s -mixing constraints on new physics models for $b \rightarrow s \ell^+ \ell^-$ anomalies*, *Phys. Rev. D* **97** (2018) 095035 [[arXiv:1712.06572](#)] [INSPIRE].
- [94] G.C. Branco, L. Lavoura and J.P. Silva, *CP violation*, *Int. Ser. Monogr. Phys.* **103** (1999) 1 [INSPIRE].

- [95] T. Inami and C.S. Lim, *Effects of superheavy quarks and leptons in low-energy weak processes $k_L \rightarrow \mu\bar{\mu}$, $K^+ \rightarrow \pi^+\nu\bar{\nu}$ and $K^0 \leftrightarrow \bar{K}^0$* , *Prog. Theor. Phys.* **65** (1981) 297 [Erratum *ibid.* **65** (1981) 1772] [INSPIRE].
- [96] M. Artuso, G. Borissov and A. Lenz, *CP violation in the B_s^0 system*, *Rev. Mod. Phys.* **88** (2016) 045002 [arXiv:1511.09466] [INSPIRE].
- [97] A. Lenz and U. Nierste, *Numerical updates of lifetimes and mixing parameters of B mesons*, in the proceedings of the *CKM unitarity triangle. 6th International Workshop (CKM 2010)*, September 6–10, Warwick, U.K. (2010), arXiv:1102.4274 [INSPIRE].
- [98] A. Lenz and U. Nierste, *Theoretical update of $B_s - \bar{B}_s$ mixing*, *JHEP* **06** (2007) 072 [hep-ph/0612167] [INSPIRE].
- [99] FERMILAB LATTICE, MILC collaboration, A. Bazavov et al., *$B_{(s)}^0$ -mixing matrix elements from lattice QCD for the standard model and beyond*, *Phys. Rev. D* **93** (2016) 113016 [arXiv:1602.03560] [INSPIRE].
- [100] S. Bertolini, F. Borzumati, A. Masiero and G. Ridolfi, *Effects of supergravity induced electroweak breaking on rare B decays and mixings*, *Nucl. Phys. B* **353** (1991) 591 [INSPIRE].
- [101] L. Silvestrini, *Flavour constraints on NP*, talk presented at *La Thuile 2018*, February 25–March 3, La Thuile, Italy (2018).
- [102] N. Carrasco et al., *D^0 - \bar{D}^0 mixing in the standard model and beyond from $N_f = 2$ twisted mass QCD*, *Phys. Rev. D* **90** (2014) 014502 [arXiv:1403.7302] [INSPIRE].
- [103] F. Goertz, J.F. Kamenik, A. Katz and M. Nardecchia, *Indirect constraints on the scalar di-photon resonance at the LHC*, *JHEP* **05** (2016) 187 [arXiv:1512.08500] [INSPIRE].
- [104] L. Di Luzio and M. Nardecchia, *What is the scale of new physics behind the B-flavour anomalies?*, *Eur. Phys. J. C* **77** (2017) 536 [arXiv:1706.01868] [INSPIRE].
- [105] L. Di Luzio, J.F. Kamenik and M. Nardecchia, *Implications of perturbative unitarity for scalar di-boson resonance searches at LHC*, *Eur. Phys. J. C* **77** (2017) 30 [arXiv:1604.05746] [INSPIRE].
- [106] ATLAS collaboration, *Search for pair production of heavy vector-like quarks decaying into high- p_T W bosons and top quarks in the lepton-plus-jets final state in pp collisions at $\sqrt{s} = 13$ TeV with the ATLAS detector*, *JHEP* **08** (2018) 048 [arXiv:1806.01762] [INSPIRE].
- [107] ATLAS collaboration, *Search for pair production of up-type vector-like quarks and for four-top-quark events in final states with multiple b-jets with the ATLAS detector*, *JHEP* **07** (2018) 089 [arXiv:1803.09678] [INSPIRE].
- [108] T. van Ritbergen and R.G. Stuart, *On the precise determination of the Fermi coupling constant from the muon lifetime*, *Nucl. Phys. B* **564** (2000) 343 [hep-ph/9904240] [INSPIRE].
- [109] CMS collaboration, *Search for vectorlike light-flavor quark partners in proton-proton collisions at $\sqrt{s} = 8$ TeV*, *Phys. Rev. D* **97** (2018) 072008 [arXiv:1708.02510] [INSPIRE].
- [110] ATLAS collaboration, *Measurements of $t\bar{t}$ differential cross-sections of highly boosted top quarks decaying to all-hadronic final states in pp collisions at $\sqrt{s} = 13$ TeV using the ATLAS detector*, *Phys. Rev. D* **98** (2018) 012003 [arXiv:1801.02052] [INSPIRE].
- [111] ATLAS collaboration, *Search for new phenomena in dijet events using 37 fb^{-1} of pp collision data collected at $\sqrt{s} = 13$ TeV with the ATLAS detector*, *Phys. Rev. D* **96** (2017) 052004 [arXiv:1703.09127] [INSPIRE].

- [112] ATLAS collaboration, *Search for resonances in the mass distribution of jet pairs with one or two jets identified as b-jets in proton-proton collisions at $\sqrt{s} = 13$ TeV with the ATLAS detector*, *Phys. Rev. D* **98** (2018) 032016 [[arXiv:1805.09299](#)] [[INSPIRE](#)].
- [113] J. Alwall et al., *The automated computation of tree-level and next-to-leading order differential cross sections and their matching to parton shower simulations*, *JHEP* **07** (2014) 079 [[arXiv:1405.0301](#)] [[INSPIRE](#)].
- [114] A. Alloul et al., *FeynRules 2.0 — A complete toolbox for tree-level phenomenology*, *Comput. Phys. Commun.* **185** (2014) 2250 [[arXiv:1310.1921](#)] [[INSPIRE](#)].
- [115] R.D. Ball et al., *Parton distributions with LHC data*, *Nucl. Phys. B* **867** (2013) 244 [[arXiv:1207.1303](#)] [[INSPIRE](#)].
- [116] A.D. Martin, W.J. Stirling, R.S. Thorne and G. Watt, *Parton distributions for the LHC*, *Eur. Phys. J. C* **63** (2009) 189 [[arXiv:0901.0002](#)] [[INSPIRE](#)].
- [117] ATLAS collaboration, *Search for additional heavy neutral Higgs and gauge bosons in the ditau final state produced in 36 fb^{-1} of pp collisions at $\sqrt{s} = 13$ TeV with the ATLAS detector*, *JHEP* **01** (2018) 055 [[arXiv:1709.07242](#)] [[INSPIRE](#)].
- [118] I. Doršner and A. Greljo, *Leptoquark toolbox for precision collider studies*, *JHEP* **05** (2018) 126 [[arXiv:1801.07641](#)] [[INSPIRE](#)].
- [119] J. Blumlein, E. Boos and A. Kryukov, *Leptoquark pair production in hadronic interactions*, *Z. Phys. C* **76** (1997) 137 [[hep-ph/9610408](#)] [[INSPIRE](#)].
- [120] CMS collaboration, *Constraints on models of scalar and vector leptoquarks decaying to a quark and a neutrino at $\sqrt{s} = 13$ TeV*, *Phys. Rev. D* **98** (2018) 032005 [[arXiv:1805.10228](#)] [[INSPIRE](#)].
- [121] ATLAS collaboration, *Search for supersymmetry in final states with two same-sign or three leptons and jets using 36 fb^{-1} of $\sqrt{s} = 13$ TeV pp collision data with the ATLAS detector*, *JHEP* **09** (2017) 084 [[arXiv:1706.03731](#)] [[INSPIRE](#)].
- [122] Y. Bai and B.A. Dobrescu, *Collider tests of the renormalizable coloron model*, *JHEP* **04** (2018) 114 [[arXiv:1802.03005](#)] [[INSPIRE](#)].
- [123] H. Georgi and Y. Nakai, *Diphoton resonance from a new strong force*, *Phys. Rev. D* **94** (2016) 075005 [[arXiv:1606.05865](#)] [[INSPIRE](#)].
- [124] C. Biggio, M. Bordone, L. Di Luzio and G. Ridolfi, *Massive vectors and loop observables: the $g - 2$ case*, *JHEP* **10** (2016) 002 [[arXiv:1607.07621](#)] [[INSPIRE](#)].