

**Editorial Team**

**Roderic B. Mast** *Chief Editor*  
**Brian J. Hutchinson**  
**Bryan P. Wallace**

**Design and Maps**

**Connie Kot** *Data*  
**Miya Su Rowe / Rowe Design House** *Design*

**Editorial Advisory Board**

**Roderic B. Mast** *(Chair)*  
**Lisa M. Bailey** *Surya Communications, U.S.A.*  
**George Meyer** *Freelance Writer, U.S.A.*  
**Cristina Mittermeier** *Photographer, U.S.A.*  
**Kathy Moran** *National Geographic Magazine, U.S.A.*  
**Yasmin Namini** *New York Times, U.S.A.*

**Scientific Advisory Board**

**Bryan Wallace** *(Chair) Oceanic Society and Duke University Marine Lab, U.S.A.*  
**Milani Chaloupka** *Ecological Modelling, Inc., Australia*  
**Michael Coyne** *Seaturtle.org, U.S.A.*  
**Scott Eckert** *WIDECAST (Wider Caribbean Sea Turtle Conservation Network), U.S.A.*  
**Marc Girondot** *Université Paris-Sud, France*  
**Brendan Godley** *Marine Turtle Research Group, U.K.*  
**Colin Limpus** *Queensland Environmental Protection Agency, Australia*  
**Neca Marcovaldi** *Projeto TAMAR, Brazil*  
**Nicolas J. Pilcher** *Marine Research Foundation and IUCN Marine Turtle Specialist Group, Malaysia*  
**Jeffrey A. Seminoff** *National Marine Fisheries Service, Southwest Fisheries Science Center, U.S.A.*  
**Andrea Whiting** *Northern Territory University, Australia*

**State of the World's Sea Turtles**

Oceanic Society  
P.O. Box 437  
Ross, CA 94957  
U.S.A.  
+1-415-256-9604  
www.SeaTurtleStatus.org

FSC Certified  
50% Recycled / 25% Post-Consumer Waste  
Copyright 2012-2013

For changes of address, or to request a copy of the latest issue of *SWOT Report*, please call us toll-free at 800-326-7491 from within the United States or at +1-415-256-9604 from outside the United States. If you have comments or questions, please e-mail us at editor@seaturtlestatus.org.

# meet the turtles

The seven sea turtle species that grace our oceans belong to a unique evolutionary lineage that dates back at least 110 million years. Sea turtles fall into two main subgroups: the unique family *Dermochelyidae*, which consists of a single species, the leatherback; and the family *Cheloniidae*, which comprises the six species of hard-shelled sea turtles.



**Flatback** (*Natator depressus*)  
IUCN Red List status: Data Deficient



**Kemp's ridley** (*Lepidochelys kempii*)  
IUCN Red List status: Critically Endangered

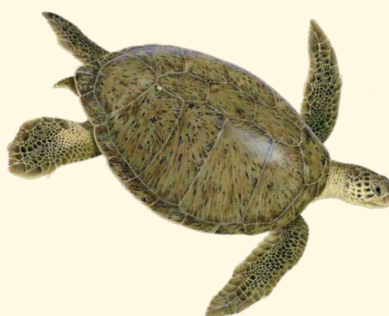

**Green** (*Chelonia mydas*)  
IUCN Red List status: Endangered



**Loggerhead** (*Caretta caretta*)  
IUCN Red List status: Endangered

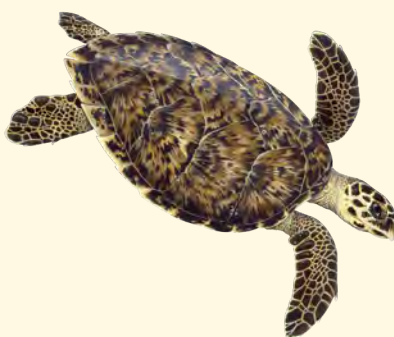

**Hawksbill** (*Eretmochelys imbricata*)  
IUCN Red List status: Critically Endangered



**Olive ridley** (*Lepidochelys olivacea*)  
IUCN Red List status: Vulnerable

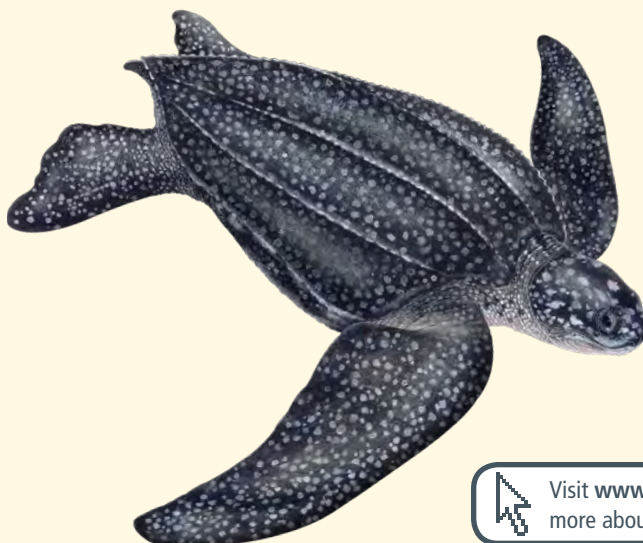

**Leatherback** (*Dermochelys coriacea*)  
IUCN Red List status: Critically Endangered

Visit [www.SeaTurtleStatus.org](http://www.SeaTurtleStatus.org) to learn more about all seven sea turtle species!