



COLLEGE of AMERICAN
PATHOLOGISTS
.....
FOUNDATION



**Supporting Patients and
Pathologists Through a Pandemic**

The CAP Foundation delivers charitable funding to improve patient care by:

- Mobilizing pathologists to lead cancer screening, diagnosis, and access to care in underserved communities.
- Awarding scholarships for training, research, and leadership to help prepare the pathologist leaders of tomorrow.

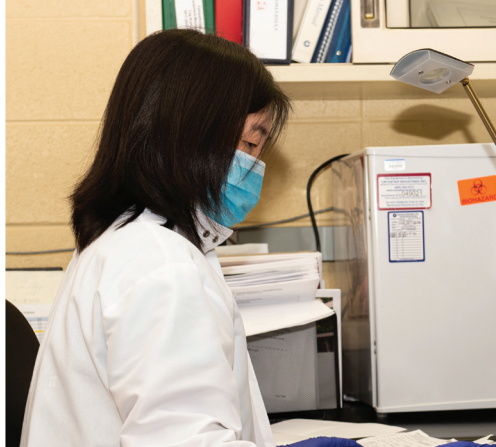

Our vision is to support all pathologists to be leaders in their communities and at the forefront of patient-centered care.

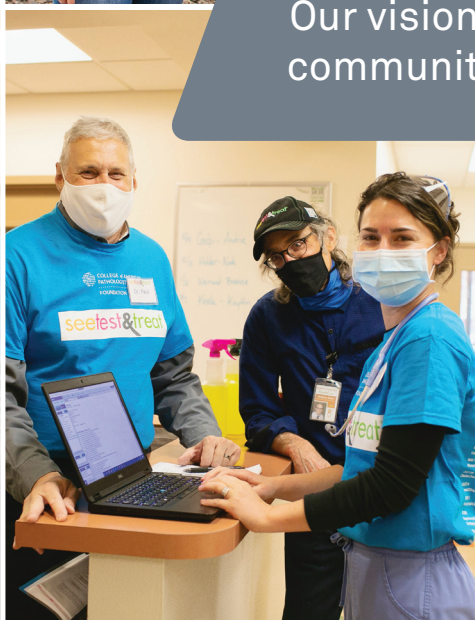

Supporting Patients and Pathologists Through a Pandemic



Throughout a difficult 2020, the CAP Foundation never lost sight of its commitment to pathologists and their patients. The COVID-19 pandemic upended not only our daily lives, but health care and society as a whole. Across the US, we faced a reckoning over racial injustice and other inequities whose effects ripple through our health care system. But just as pathologists stepped up to face the challenges of an unprecedented health care crisis, the CAP Foundation realigned our priorities and recreated our programs to better serve the specialty of pathology and the patients whose lives rely on their care.

Pathologists Lead

In early 2020, as streets emptied and offices closed, pathologists were already hard at work developing accurate and reliable tests for COVID-19. It was a sometimes disjointed, yet Herculean effort taking place in laboratories across the world, and the CAP Foundation was eager to help. Repositioned to respond to the needs of the time, the John H. Rippey Grant for Expedited Research provided grants to five pathologists to fund projects studying COVID-19 assays, PCR antigen and antibody testing, quality control challenges for new tests, and more. The grant continues to help laboratories address the ongoing pandemic and will remain focused on the

impact of laboratory testing for SARS-CoV-2 on quality and patient safety.

Pathologists did an outstanding job managing their often-overworked laboratories during the past year, and the CAP Foundation did its best to ensure the specialty will always have capable leaders at the helm. The Global Pathology Education Award, Leadership Development Award, and Medical Student Travel Award brought together international pathologists, early-career pathologists, and those considering the specialty into CAP virtual events to experience the top issues, receive award-winning education, and learn from the best pathologist leaders of today. During times of crisis, it's essential that the Foundation continues to connect pathologists to future leadership roles, whether that's virtually or hands-on in the community.

Patients Win

For almost 10 years, the CAP Foundation has mobilized pathologists to connect medically underserved communities to health care systems and lifesaving preventative cancer screening through See, Test & Treat®. In 2020, the need was never greater, and eight health care organizations across the US joined the CAP Foundation to help close the gaps of care for families during a crisis.

Regular breast and cervical screening have significantly increased cancer survival rates, but for medically underserved communities with barriers to care, making an appointment or getting to a clinic is easier said than done—even more so during a pandemic. The CAP Foundation, along with CAP pathologist leaders, clinicians, and sponsoring partners, want to make deaths from these cancers a tragedy of the past, regardless of the obstacles. Thanks to these volunteers and the essential donations from CAP Foundation supporters, over 400 women have one less thing to worry about and can focus on more pressing needs during difficult times.

It hasn't been an easy year, but we're proud of the work that the CAP Foundation was able to accomplish in 2020. We're especially proud of the pathologists who took the lead in the worst health emergency in more than a century. From these experiences we know—more than ever—that with your support the CAP Foundation will continue to strengthen pathology through good times and bad for years to come.

Carey Z. August, MD, FCAP
President, CAP Foundation

Maryrose Murphy, MS, MBA
Executive Director, CAP Foundation



See, Test & Treat Program

Pathologists Lead Care in Crisis

Lives were put on hold for the pandemic. From friendships and family to school and work, people across the country rearranged their lives to help halt the spread of COVID-19. Unfortunately, that also means many postponed their health care out of concerns for safety, cost, or other factors. Research shows that in some areas of the US, cervical cancer screening rates dropped by approximately 80% during the pandemic¹—a concerning statistic showing missed opportunities to catch cervical cancer at earlier, more manageable stages.

Year after year, the CAP Foundation helps provide hundreds of free breast and cervical cancer screenings through its See, Test & Treat partners. But in 2020, the Foundation is especially proud of the pathologists and volunteers who maintained their resolve to provide reprieve during a particularly dark period for families across the US. Thanks to the eight host sites who were able to reimagine their See, Test & Treat events in 2020, over 400 people received safe and socially distant, quality care and health education at no cost.

The CAP Foundation applauds the pathologists, clinicians, and volunteers who came to the forefront to provide life-saving preventative care to medically at-risk members of their communities.

Indiana University School of Medicine/ Gennesaret Free Clinic

Paul Kirchgraber, MD, MBA, FCAP

Indianapolis, Indiana

The CAP Foundation is still singing, “Once, twice, three times the clinic!” after Gennesaret Free Clinic, in conjunction with Indiana University School of Medicine in Indianapolis, hosted three See, Test & Treat events over the course of 2020. The June, July, and August programs gave area patients several opportunities to attend, which provided increased time between appointments to accommodate social distancing and greater flexibility for scheduling during a tumultuous year.

Paul Kirchgraber, MD, MBA, FCAP, and Theresa Rohr-Kirchgraber, MD, are familiar with serving the community having hosted a See, Test & Treat event in 2019. In addition, Gennesaret Free Clinic provides free community health care about one day per week on a regular basis. The CAP Foundation has made it part of its mission to connect communities with their local health systems and is proud to have dedicated partners like Dr. Kirchgraber, Indiana University School of Medicine, and Gennesaret Free Clinic. Thanks to their efforts in 2020, nearly 50 patients received free cancer

screening at See Test & Treat while also becoming better acquainted with local health care services.

White Plains Hospital

Baljit Singh, MD, FCAP

White Plains, New York

See, Test & Treat provides screening and follow-up care to some of the most medically at-risk populations across the US. Across the two days of screening at White Plains Hospital in August and October nearly 38% of mammograms and cervical screenings came back abnormal, the highest figure reported from 2020 events. And while an abnormal result does not necessarily mean the patient has developed a disease, they were directed to immediate follow-up care and further testing to ensure a speedy diagnosis and treatment plan. The fear became a reality for one patient who was diagnosed with breast cancer, and they were quickly notified and began treatment at White Plains Hospital.

“The patients were extremely grateful, and we were successful in diagnosing indolent conditions in multiple patients,” said lead pathologist Baljit Singh, MD, FCAP. He was also proud of the clinical team and volunteers at White Plains who were able to provide

essential care during a pandemic while following CDC guidelines to help ensure safety.

Dr. Singh appreciated the opportunity that See, Test & Treat not only provides patients, but pathologists as well. He said, “See, Test & Treat is a very rewarding experience for pathologists as it gives us an opportunity to directly interact with patients and also be the face of providing services to the community.”

North Country HealthCare

Stephen Raab, MD, FCAP
Flagstaff, Arizona

As the pandemic continued into the autumn of 2020, patients in northern Arizona were able to safely access free preventative care at North Country HealthCare in September. “[See, Test & Treat] is very important as many people are afraid to obtain preventative care because of the higher risk of getting infected by COVID-19,” lead pathologist Stephen Raab, MD, FCAP, said.

He knows the value of See, Test & Treat after hosting several events in Mississippi, where health care inequity is at its most visible in the United States. In moving to the Flagstaff area and volunteering to be the North Country program’s lead pathologist, he knew there would be challenges to discover and address.

“Usually these issues relate to gaps between communities and health care providers,” Dr. Raab said. “I think a goal is for providers to learn the methods of empowering communities rather than just providing services.”

He recognizes that See, Test & Treat serves as both a gateway source for free care and education as well as a touchpoint between a health care institution and its community.

Through See, Test & Treat, medically underserved women receive free cancer screening, learn why preventative care is important, and connect to a variety of services to help ensure they receive affordable care in the future. As Dr. Raab said, “It helps the community and the health care organization to redistribute the activities of community ownership.”

Charles Drew Health Center

Ana Yuil-Valdes, MD, FCAP
Omaha, Nebraska

On a personal and professional level, the 2020 See, Test & Treat event at Charles Drew Health Center was bittersweet for lead pathologist Ana Yuil-Valdes, MD, FCAP. Dr. Yuil-Valdes and her team screened 62 patients who may not otherwise have received necessary preventative care, but a big part of her See, Test & Treat program was still missing.

Dr. Yuil-Valdes co-hosted 2019’s event with the late Gene Herbek, MD, FCAP, founder of See, Test & Treat, who died suddenly in 2020. His spirit and vision for the program is still felt strongly at his former hospital, Dr. Yuil-Valdes said, “It was a big honor to work with Dr. Herbek. I learned a lot from him, and he was a great mentor and role model.”

Despite the loss felt from Dr. Herbek’s passing and the immense stress of being on the frontline of the pandemic, the volunteers at Charles Drew Health Center carried on providing excellent care. They remained organized, followed all COVID-19 protocols, and delivered care to those who need it most in difficult times. Dr. Yuil-Valdes summed it up, “This year was different due to the COVID-19 pandemic, but we were there for our community. Our 2020 event was successful, and we keep Dr. Gene Herbek’s legacy.”

Rutgers New Jersey Medical School

Debra Heller, MD, FCAP
Newark, New Jersey

As the COVID-19 pandemic disrupted lives through 2020, setting goals became a difficult task, let alone achieving them. Rutgers and their See, Test & Treat event, however, surpassed their screening goals, providing free preventative screenings for 57 women in a single day in October.

Lead pathologist Debra Heller, MD, FCAP, and her team were able to provide effective outreach for the event, which they tied into a larger community health fair. She said, “Our program has been in the setting of a large health fair with

2020 Donor Honor Roll

The CAP Foundation expresses its deepest gratitude to the following members, friends, staff, corporations, and foundations for the support they have generously given to the CAP Foundation in 2020 and throughout their lifetime.

Lifetime Giving of \$1,000,000 or more
William B. Zeiler, MD, FCAP
College of American Pathologists

Lifetime Giving of \$250,000 or more
Hologic

Serafy Family Foundation
(Seracon Diagnostics Company)
(Nicholas T. Serafy Jr.)

Lifetime Giving of \$100,000 or more

The Esther & Hyman Rapport
Philanthropic Trust

(Roger D. Klein, JD, MD, FCAP)
Abbott Laboratories

Becton, Dickinson and Company
The Coleman Foundation, Inc.

Genentech, a Member of the Roche Group
Los Angeles Society of Pathologists

(James F. Keefe, MD, FCAP)

Media Directions Creative Group
(Marvin Kogan)

Merck

Olympus America, Inc.

Rippey Fund Donors (Southwest and
Great Lakes Regional Quality Groups)

Ventana Medical Systems, Inc.

Lifetime Giving of \$50,000 or more

Dr. and Mrs. Stephen N. Bauer

Dr. Desiree A. Carlson and Mr. Stephen P. Sullivan

Dr. and Mrs. Edward P. Fody

Dr. and Mrs. Gerald R. Hanson

Dr. and Mrs. Gene N. Herbek

Dr. Rebecca L. Johnson and Mr. Michael A. Kelly

Alvin M. Ring, MD, FCAP

Dr. and Mrs. Stanley J. Robboy

Dr. and Mrs. Jared N. Schwartz

Aperio

Baxter Healthcare Corporation

BioReference Laboratories

Community Memorial Foundation

CVS Health

¹Miller MJ, Xu L, Qin J, et al. Impact of COVID-19 on Cervical Cancer Screening Rates Among Women Aged 21–65 Years in a Large Integrated Health Care System — Southern California, January 1–September 30, 2019, and January 1–September 30, 2020. *MMWR Morb Mortal Wkly Rep* 2021;70:109–113.

Lifetime Giving of \$50,000 or more continued

Prevent Cancer Foundation
Robert Wood Johnson Foundation
Roche Diagnostics Corporation
University of Pittsburgh Medical Center
(Michael Becich, MD, PhD, FCAP)

Lifetime Giving of \$40,000 or more

Robert L. Breckenridge, MD, MBA, FCAP
Dr. and Mrs. Richard C. Friedberg
Dr. and Mrs. Eric F. Glassy
Gail R. Janes, PhD
(In memory of Chester J. Herman, MD, FCAP)
Mr. and Mrs. Charles J. Roussel
Dr. and Mrs. Jay F. Schamberg
Drs. Emily E. Volk and Daniel E. Mais
Dr. Ronald L. Weiss and Ms. Peggy A. Ahlin
Bayer Diagnostics
Consultants for Pathology
and Laboratory Medicine
McKesson Information Solutions, Inc.
Missouri Society of Pathologists
Pathology Associates of Albuquerque
Quest Diagnostics, Inc.
Sakura Finetek USA, Inc.
US LABS/Esoterix

Lifetime Giving of \$30,000 or more

Paul Bachner, MD, FCAP
Michael A. Deck, MD, FCAP
E. Randy Eckert, MD, FCAP
Drs. Theresa and Roger Emory
Dr. and Mrs. Alan F. Frigy
Dr. and Mrs. Patrick E. Godbey
Dr. and Mrs. William V. Harrer
Dr. and Mrs. Daniel J. Hanson
Dr. and Mrs. Andrew Horvath
Dr. and Mrs. V.O. Speights Jr.
The Healthcare Foundation of New Jersey
Pathology Education Consortium
(Bruce Friedman, MD, FCAP)
Research and Diagnostic Systems, Inc.
SMC Biosolutions, LLC
Smith Kline Beecham
Streck Laboratories, Inc.
The University of Michigan

Lifetime Giving of \$20,000 or more

Dr. and Mrs. David J. Blomberg
Alfred W. Campbell, MD, FCAP
Kris L. Challapalli, MD, FCAP
Stephen A. Geller, MD, FCAP
Mary E. Kass, MD, FCAP
Dr. Jennifer Laudadio and Mr. Ethan Igleheart
Joseph P. Leverone, MD, FCAP
Dr. and Mrs. Alfred Lui
Guillermo G. Martinez-Torres, MD, FCAP

See, Test & Treat Program Pathologists Lead Care in Crisis, continued

other screenings and informational booths, as well as entertainment for the children. We had to scale back on activities due to the pandemic.”

Although they streamlined their event, the Rutgers See, Test & Treat health fair was able to offer additional services such as flu vaccines, oral cancer screenings, and COVID testing.

Dr. Heller also agreed that the event provides a space where the medical laboratory is front and center, helping to demystify the testing process for patients. She said, “See, Test & Treat encourages pathologist-clinician interaction and makes pathology more visible as a specialty.”

Liberty-Dayton Regional Medical Center

Laura P. Jimenez-Quintero, MD, FCAP
Liberty, Texas

Adjusting to adversity was perhaps the greatest strength of health care professionals in 2020. Event organizers and volunteers at Liberty-Dayton Regional Medical

Center used their experience with See, Test & Treat along with recommended guidelines to modify their program for challenges brought on by the pandemic.

Lead pathologist Laura P. Jimenez-Quintero, MD, FCAP, said they were able to ensure social distancing by enforcing adherence to appointment times and avoiding group gatherings for educational events that are usually a feature of their programs. “Despite the challenges, we had a very successful See, Test, & Treat event,” said Dr. Jimenez-Quintero.

“The See, Test & Treat program makes it possible for pathologists to educate program attendees by interpreting test results and explaining pathologists’ role in the patient treatment process,” Dr. Jimenez-Quintero explained.

“Further, through the program, pathologists encourage women to take action in promoting the criticality of routine preventative screenings and healthy lifestyle habits.”

Robert Wood Johnson University Hospital

Zhongren David Zhou, MD, PhD, FCAP
New Brunswick, New Jersey

The CAP Foundation is proud to welcome first-time See, Test & Treat host sites into the program and congratulates Robert Wood Johnson University Hospital and lead pathologist Zhongren David Zhou, MD, PhD, FCAP, on a spectacular outcome. With a screening goal of 50 patients for their single day event, the hospital went above and beyond to safely serve 72 patients. “It was very exciting to work on this activity to help underserved women, especially in 2020 with the COVID-19 virus spreading through the US,” Dr. Zhou said.

Dr. Zhou also credits See, Test & Treat as a great learning experience and clinical exercise that brings medical students and other health care professionals together from across the hospital to address a crucial need for patients.



Following the success of their first See, Test & Treat program, Dr. Zhou said he and his team at Robert Wood Johnson University Hospital are already looking forward to their next See, Test & Treat event in October 2021 when they hope to help even more members of the New Brunswick community.

Cambridge Health Alliance
Rebecca A. Osgood, MD, FCAP
Cambridge, Massachusetts

Lead pathologist Rebecca A. Osgood, MD, FCAP, did not mince words on the impact of See, Test & Treat in 2020. “Cancer does not wait for COVID,” she said.

“This event gave peace of mind about completing these screening tests to those who were able to participate. It also gave confidence to our patients that we could provide health care safely during this period.”

Given the essential preventative services offered, Dr. Osgood and her team felt strongly that the reward for patients outweighed the challenges of the pandemic. Utilizing information shared during the CAP Foundation’s Communities of Practice group discussions, Cambridge Health Alliance was able to enact measures that kept patients

socially distanced and allowed for quick and easy intake. Dr. Osgood says some of the changes will be carried over to future health events to smooth logistical processes while accounting for patient and provider safety.

See, Test & Treat helps highlights both pathology and clinical partnership in the health system. Dr. Osgood said it brings pathology and the medical laboratory to the forefront of their organization and further establishes their credibility. It also joins together an array of health care professionals to work together in a unique, patient-centered environment. “Our volunteers state over and over that they love this event, and it fulfills the reasons many went into health care—to help people, especially those in need.”

Ultimately, Dr. Osgood explained, See, Test & Treat provided a source of light during a dark year. She said, “Hosting a See, Test & Treat event in 2020 was very rewarding and provided a glimpse of hope and a path forward during a difficult time for health care and our nation.”

2020 Impact at a Glance

427 Patients screened
11 Events at 8 locations across the US
380 Volunteers



Lifetime Giving of \$20,000 or more continued

Maryrose T. Murphy, MS, MBA
John G. Newby, MD, FCAP
Dr. and Mrs. Dennis O'Neill
C. Dean Pappas, MD, FCAP
Thomas G. Puckett, MD, FCAP
The Daniel Seckinger Trust (In memory of Daniel Seckinger, MD, FCAP)
Dr. and Mrs. Thomas M. Wheeler
Drs. R. Bruce Williams and Susan Van Hook Williams
Robert S. Zirl, MD, FCAP
Abbott Molecular
Chrisope/Remel Technology Inc.
Misys Healthcare Systems
NTT Data
Pfizer Global Medical Relations
Strategic Offsites Group, Inc.

President's Circle Diamond \$5,000+

Sharon K. Bihlmeyer, MD, FCAP
Drs. Theresa and Roger Emory
Dr. and Mrs. Patrick E. Godbey
Dr. and Mrs. Gerald R. Hanson
Nicolas T. Serafy, Jr.
Dr. Ronald L. Weiss and Ms. Peggy A. Ahlin
William W. West, MD, FCAP

President's Circle Platinum \$2,500–\$4,999

Desiree A. Carlson, MD, FCAP
Matthew D. Carr, MD, FCAP
Jessica M. Comstock, MD, FCAP
Michael A. Deck, MD, FCAP
Edward P. Fody, MD, FCAP
Wayne L. Garrett, DO, FCAP
Dr. and Mrs. Eric F. Glassy
Gail R. Janes, PhD
Guillermo G. Martinez-Torres, MD, FCAP
Maryrose T. Murphy, MS, MBA

President's Circle Gold

\$1,000–\$2,499

Carey Z August, MD, FCAP, and Brett August
Dr. and Mrs. Stephen N. Bauer
Alexis Boyd
Henry G. Brown, MD, PhD, FCAP
John A. Caldwell, MD, FCAP
Alfred W. Campbell, MD, FCAP
Earle S. Collum, MD, FCAP
James M. Crawford, MD, PhD, FCAP
Elizabeth Dole, MD, FCAP
Michael C. Dugan, MD, FCAP
Mary E. Fowkes, MD, PhD, FCAP
Dr. and Mrs. Alan F. Frigy
Jerad M. Gardner, MD, FCAP
Michael A. Gistrak, MD, FCAP

Dr. Alvin Ring Leads CAP Foundation Efforts Supporting Medical Students and Residents

Health care headlines over the past few years have warned of a shortage of pathologists in the US, threatening to leave the nation's laboratories and medical examiner's offices frantically scouring for enough experts to conduct essential testing.

While recent research from CAP members in *JAMA* has shown the workforce situation to be less dire than some thought, the CAP Foundation is committed to supporting future pathologists today to help secure the specialty of tomorrow.

Alvin M. Ring, MD, FCAP, has helped lead several initiatives as a board member of the CAP Foundation and with a significant donation to establish the Future Leaders Fund.

Throughout his 50-year career as a pathologist, professor, and mentor, Dr. Ring understood the importance of cultivating the future leaders of the specialty and said he was pleased to help lead the Foundation's efforts.

Dr. Ring also shares concerns regarding a lack of interest in pathology from prospective medical students in the US. "The positive features of pathology need to be impressed on students and negative impressions countered," he said. "The best ones to do this are the contemporaries of the students."

The Medical Student Travel Award gives medical students the opportunity to attend a CAP event like the annual meeting and CAP Residents Forum. These students are paired with an early-career pathologist who can help guide them through the event, answer questions about the specialty, and help them network and plan for a career in the field.

After hearing back from medical student awardees who attended CAP20 Virtual, Dr. Ring and the Foundation are confident that the program is inspiring medical students to choose the specialty—students who could soon become CAP leaders.

Henrietta Fasanya, PhD, a current student at the University of Florida, appreciated the opportunity to network with pathology leaders, learn about key policy issues affecting the specialty, and get an introduction to pathology subspecialties.

"As a student, who recently became interested in pathology about a year ago, I continue to be amazed by the pathology community," said Dr. Fasanya. "I consistently see tremendous support for students and trainees regarding academic and professional development."

Cullen Lilley, current medical student at Loyola University, also shared his thoughts with Dr. Ring after attending CAP20 Virtual,

saying that he greatly appreciated the connections he made while engaging with the pathologist community at the virtual meeting and through social media.

Lilley said, "This award connected me with the incomparable Dr. Adam Booth [president of the Residents Forum] who has been an outstanding mentor and career advisor, and that experience alone is invaluable."

Before his time on the board of directors, Dr. Ring volunteered to help review grant applications for the Foundation. After reviewing applications for the Leadership Development Award, which at the time had three available slots, he donated additional funds to provide eight deserving applicants with the opportunity to learn more about the specialty as a career choice.

To join Dr. Ring and the many others who support the CAP Foundation's mission to foster the next generation of pathologists, please visit foundation.cap.org/ways-to-donate.



Awards and Grants

The past year has shown the world what the CAP Foundation has always known: pathology and laboratory medicine are an essential force in diagnosing and combatting disease. The CAP Foundation's grants and awards help ensure quality and next-level work in the laboratory and prepare the pathologists that will lead the specialty into the future.

Leadership Development Award

Among the CAP Foundation's most enduring programs, the Leadership Development Award introduces pathology residents to the specialty's issues and leadership opportunities at the institutional, local, state, and national levels. The award enhances each recipient's education and experience on issues challenging the practice of pathology.



Albert Alhatem, MD
Rutgers NJMS
Newark, NJ



Deepak Donthi, MD, MBBS, MPH
East Carolina University/Vidant Medical Center
Greenville, NC



Samreen Fathima, MD, MBBS
Baylor University Medical Center
Dallas, TX

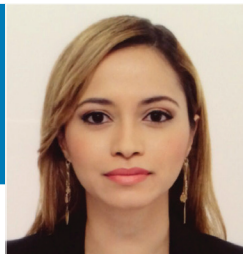

Lianna Goetz, MD
Penn State Health, Milton S. Hershey Medical Center
Hershey, PA



Gagandeep Kaur, MD
Danbury Hospital
Danbury, CT



Karleen Meiklejohn, MD
University of Arizona/Banner University Medical Center
Tucson, AZ

Medical Student Travel Award

The Medical Student Travel Award is intended to encourage and support medical students showing a strong interest in the specialty of pathology as a career choice. It provides attendance to CAP meetings and events where awardees will gain valuable insight and critical knowledge from experts regarding the field of pathology and its career pathways.

- Michelle Alterman**, University of Texas Medical Branch, Galveston, TX
- Quinlan Carlson**, University of Arizona College of Medicine-Tucson, Tucson, AZ
- Henrietta Fasanya**, University of Florida College of Medicine, Gainesville, FL
- Anh Huynh**, Baylor College of Medicine, Houston, TX
- Jacob Jerome**, University of Pittsburgh School of Medicine, Pittsburgh, PA
- Cullen Lilley**, Loyola University Chicago Stritch School of Medicine, Maywood, IL
- Adam Lyle**, Touro University California, Vallejo, CA
- Marc Rodriguez**, University of Illinois - Chicago, Chicago, IL
- Jamie Shah**, Kansas City University of Medicine and Biosciences, Kansas City, MO
- Tyler Wildes**, University of Florida, Gainesville, FL
- Shuchi Zinzuwadia**, Loyola University Stritch School of Medicine, Maywood, IL

Informatics Award

This travel award provides CAP Junior Members a stipend to attend informatics-based educational sessions at the CAP annual meeting where they learn from experts in the field of informatics, clinical applications, standardized reporting and laboratory test utilization, electronic health records, workflow, and patient safety.

- Evi Abada, MD**, Wayne State University/ Detroit Medical Center, Sterling Heights, MI
- Iny Jhun, MD, SCD**, Stanford Health Care Palo Alto, CA
- Richard Xiang, MD, PhD**, Mackenzie Building, QEII Health Sciences Centre, Halifax, Nova Scotia, Canada
- Melissa Zhao, MD**, Brigham and Women's Hospital, Boston, MA

Translational Diagnostics Advanced Training Grant

This grant offers CAP Junior Members hands-on exposure to ways in which novel histopathology-based diagnostic assays are developed and allows recipients to tailor their experience to explore R&D innovation, scientific and clinical affairs, digital pathology and whole slide imaging, and more.

- Kelly Olson, MD**, University of Wisconsin Hospitals and Clinics, Madison, WI
- Joseph Rohr, MD, PhD**, University of Nebraska Medical Center, Omaha, NE

Gene and Jean Herbek Humanitarian Award Gregory M. Dickinson, MD

For his unique and innovative contributions to See, Test & Treat, Gregory M. Dickinson, MD, received the 2020 Gene and Jean Herbek Humanitarian Award. A June 2020 graduate of Montefiore Einstein's pathology residency program, Dr. Dickinson is the youngest Herbek Award recipient and the first resident to be honored with it.

The award is named for Gene N. Herbek, MD, FCAP, a past president of the CAP who created the See, Test & Treat program and led the first event, providing free care to Native American women in South Dakota. Though he passed away in June 2020, Dr. Herbek's legacy and vision are continued by his wife, Jean Herbek, award recipients, and the See, Test & Treat program.

Dr. Dickinson's strong leadership skills came to the forefront during his residency as he recruited his peers to join him as volunteer patient educators at

See, Test & Treat. His efforts did not go unnoticed, according to mentors and colleagues.

Mark Suhrland, MD, FCAP, director of the pathology department's cytology division and a professor of pathology at Einstein, mentored Dr. Dickinson during his residency and nominated him for the Herbek award.

"For three consecutive years, both as a pathology resident and chief resident, Greg consistently demonstrated his deep commitment to supporting and promoting our See, Test & Treat program," Dr. Suhrland said.

Patient education is an important part of See, Test & Treat. Pathology residents and fellows invite attendees to join them in peering into the lenses of a double-headed microscope to view Pap specimen slides. Dr. Dickinson and his colleagues initiated discussions with program participants about what

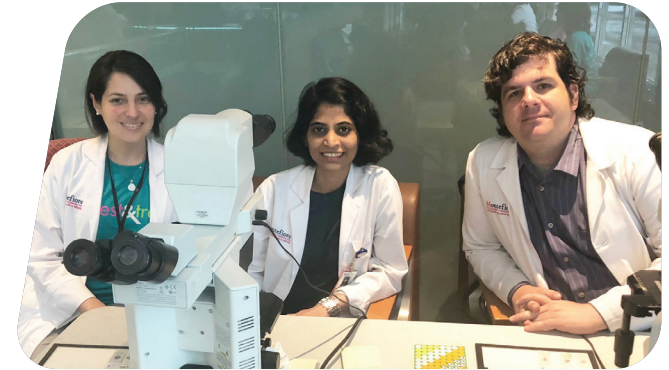

they were seeing on the slides, providing lay-friendly descriptions and explanations.

"Dr. Dickinson is well-deserving of this honor," Dr. Suhrland said. "He exemplifies the mission of our institution to advance the values of social justice, combat health care disparities, and ensure access to high-quality, compassionate care for all people, particularly those in underserved communities."

Dr. Dickinson plans to specialize in forensic pathology and is currently a fellow in the New York City Medical Examiner's Office in Manhattan.

See, Test & Treat Outstanding Partner Award

The See, Test & Treat Outstanding Partner Award, established in 2019, compliments the Herbek Humanitarian Award by recognizing and honoring a non-pathologist partner for their contribution and service in support of the See, Test & Treat program

Jimmie Wells, RN, MSN, OCN,
University of Mississippi Medical Center,
Jackson, MS

John H. Rippey Grant for Expedited Research

To help pathologists combat the COVID-19 pandemic, the CAP Foundation repositioned the John H. Rippey Grant for Expedited Research to provide funding for COVID-19-related initiatives in the medical laboratory. This grant honors the memory of John H. Rippey, MD, an advocate of the CAP who was devoted to improving laboratory quality assurance.

Ji Dong Bai, MSc, MD, Renaissance School of Medicine at Stony Brook,
Stony Brook, NY

Brad S. Karon, MD, PhD, FCAP, Mayo Clinic, Rochester, MN

Alexander Maris, MD, Vanderbilt University Medical Center, Nashville, TN

Wade L. Schultz, MD, PhD, FCAP, Yale University, New Haven, CT

Christopher Tormey, MD, FCAP, Yale-New Haven Hospital/Yale School of
Medicine, New Haven, CT

CAP20 Virtual Global Pathology Education Award

Created in 2020, this award provided international pathologists with access to an abundance of resources and education with access to CAP20 Virtual and CAP membership opportunities. The award was made possible by the Gerald R. Hanson, MD, Global Pathology Fund.

Fahad Alam, MD, National Medical College, Nepal

Shaimaa Abdelmalik Hassan Pessar, MD,
Ain Shams University, Egypt

Chuong Tran, MD, Bach Mai Hospital, Vietnam

2020 Financial Review

	12/31/2020	12/31/2019
Assets		
Cash and Cash Equivalents	\$ 326,957	\$ 232,547
Pledges Receivable	7,446	3,660
Prepaid Expenses	100	–
Due from CAP	39,986	25,687
Total Current Assets	374,489	261,894
Investments	2,081,632	1,460,775
Beneficial Interest in Remainder Trust	–	744,333
Pledges Receivable	4,654	8,235
Property and Equipment	–	–
Total Assets	\$ 2,460,775	\$ 2,475,237
Current Liabilities		
Accrued Grants and Awards	44,462	\$ 26,758
Accounts Payable	367	–
Accrued Other	212,361	234,644
Total Current Liabilities	\$ 257,190	\$ 261,402
Total Liabilities	\$ 257,190	\$ 261,402
Net Assets		
Without Donor Restriction	1,593,308	841,069
With Donor Restriction	610,277	1,372,766
Total Net Assets	\$ 2,203,585	\$ 2,213,835
Total Liabilities and Net Assets	\$ 2,460,775	\$ 2,475,237

CAP Foundation Staff

Maryrose Murphy, MT, MS, MBA

Executive Director, CAP Foundation

Julia Rankenburg, MT (ASCP)

Senior Manager, Program and Administration

Joanna Cermak

Donor Relations Manager

Denise Kainrath, MA

Operations Manager

Ranjana Paintal, MPH

Program Development Manager

2020 CAP Foundation Board of Directors

Officers

President

Guillermo G Martinez-Torres MD, FCAP

Vice President

Carey Z. August, MD, FCAP

Secretary-Treasurer

Matthew Q. Christensen, MBA

Directors

Jessica Dillon, MD, FCAP

S. Robert Freedman, MD, FCAP

Wayne L. Garrett, DO, FCAP

Gerald R. Hanson, MD, FCAP

Gail R. Janes, PhD, MS

Marvin Kogan

Iris D. Martin, MD, FCAP,

Junior Member Director

Stephen R. Myers, CAP CEO

Alvin M. Ring, MD, FCAP

Sonia C. Robazetti, MD, CCRC

Nicholas T. Serafy Jr.

Gail H. Vance, MD, FCAP

Ronald L. Weiss, MD, MBA, FCAP

Eva M. Wojcik, MD, FCAP

Board of Governors Liaisons

Rajesh C. Dash, MD, FCAP

Kathryn T. Knight, MD, FCAP

President's Circle Gold \$1,000–\$2,499

continued

Mr. and Mrs. Gregory L. Gleason

Sandra B. Grear

Wayne W. Grody, MD, PhD, FCAP

Lewis A. Hassell, MD, FCAP

Orin R. Hayes, MD, FCAP

Mary Herbek

Mrs. Jean Herbek

Sara E. Herbek, Esq.

Robert D. Hoffman, MD, PhD, FCAP

Dr. Jennifer Laudadio Mr. Ethan Igleheart

Bharati S. Jhaveri, MD, FCAP

Megha G. Joshi, MD, FCAP

Dr. and Mrs. Donald S. Karcher

Anthony A. Killeen, MD, PhD, FCAP

Gary K. Ludwig, MD, FCAP

Dr. and Mrs. Alfred Lui

Barbara Jean Magnani, PhD, MD, FCAP

Adrienne M. Malta

Elizabeth T. Martin, MD, FCAP

Paul J. McCarthy, MD, FCAP

Thomas A. Merrick, MD, FCAP

John C. Moad, MD, FCAP

Dina R. Mody, MD, FCAP

Stephen and Kathy Myers

Robert M. Najarian, MD, FCAP

Megan O. Nakashima, MD, FCAP

Raouf E. Nakhleh, MD, FCAP

John G. Newby, MD, FCAP

Dennis P. O'Malley, MD, FCAP

James and Gwen Orheim

Nick Paris

Alex D. Pederson, MD, FCAP

Suzanne Zein-Eldin Powell, MD, FCAP

Thomas G. Puckett, MD, FCAP

Richard D. Raskin, JD

Paul A. Raslavicus, MD, FCAP

Dr. and Mrs. James E. Richard

Paul J. Rykwald, MD, FCAP

Assad J. Saad, MD, FCAP

Edward F. Schlenk, MD, FCAP

Mary R. Schwartz, MD, FCAP

Mary Ann Sens, MD, PhD, FCAP

Karim E. Sirgi, MD, MBA, FCAP

David R. Soike, MD, FCAP

John C. Spinosa, MD, PhD, FCAP

Scott Stein, JD

Cheryl A. Szpak, MD, FCAP

Charles F. Timmons Jr., MD, PhD, FCAP

Gail H. Vance, MD, FCAP

James Versalovic, MD, PhD, FCAP

Michael J. Waldron, MD, FCAP

Mary K. Washington, MD, PhD, FCAP

Jana Wayne

Eva M. Wojcik, MD, FCAP

Sang Wu, MD, FCAP

Michelle K. Zimmerman, MD, FCAP



Mary Katherine Krause
Keagan H. Lee, MD, FCAP
Bradley M. Linzie, MD, FCAP
Denise R. Mack
Cindy McLaughlin
Pam S. Mix
James T. Molina, Jr., MD, PhD
Jonathan L. Myles, MD, FCAP
Margaret H. Neal, MD, FCAP
Lisa Tegels Neonatal Care, PC
Diana L. Nevins, MD, FCAP
Valerie L. Ng, MD, PhD, FCAP
Stephanie Peditto
Dr. and Mr. Perry
Richard J. Pollard, MD, FCAP
Dr. Michael B. and Dr. Janet H.

Prystowsky
Charles F. Romberger, MD, FCAP
Kristina Schwartz
Maxwell L. Smith, MD, FCAP
Lisa A. Teot, MD, FCAP
Steven L. Tracy, MD, FCAP
C. Leilani. Valdes, MD, FCAP
Paul N. Valenstein, MD, FCAP
Gerald T. Wedemeyer, MD, FCAP
Nonda J. Wilson
Patrick A. Wilson, MD, FCAP
Ana Yuil-Valdes, MD, FCAP
Qihui "Jim" Zhai, MD, FCAP

Bronze Supporter \$100–\$499

A
Maria A. Abadi, MD, FCAP
Jared J. Abbott, MD, PhD, FCAP
Jason and Josephine Abboud
Elizabeth Abels, MD
Norma and Melvin Adema
Raafat Ahmad, MD, FCAP
Martha N. Alderete, MD, FCAP
Joel W. Alderson, DO, FCAP
Keith A. Aldred, MD, FCAP
Elizabeth Alenghat, MD, FCAP
Sarah Alghamdi, MD, MBBS, FCAP
Timothy C. Allen, MD, JD, FCAP
James P. Almas, MD, FCAP
Emily N. Alvey, MD
Christine Andersen
Cris J. Anderson, MD, FCAP
Mohammad Q. Ansari, MD, FCAP
Kristin A. Atkins, MD, FCAP
Joseph August
Brett August
Hillary August

B
Elizabeth Bach
Susan C. Baer, MD, FCAP
C. Robert Baisden, MD, FCAP
Nasima Banerjee, MD, FCAP
Evelyn R. Banks, MD, FCAP
Selwyn J. Baptist, MD, FCAP
Byron L. Barksdale, MD, FCAP
Peter and Elizabeth Barrett
Jennifer Bassett
Nicholas I. Batalis, MD, FCAP
Elizabeth A. Bauer-Marsh, MD, FCAP
Sarah M. Bean, MD, FCAP
Richard D. Becker
Julie and Robert Beebe
Anthony W. Benderman, MD, FCAP
Audrey K. Bennett, MD, FCAP
Melora D. Berardo, MD, FCAP
Thomas M. Betlej, MD, FCAP
Amarpreet Bhalla, MD
James Biery
George G. Birdsong, MD, FCAP
Candice Black, DO, FCAP
Jennifer E. Blankenship, MD, FCAP
David Blatt
Amanda Blouin, MD
John N. Boger, MD, FCAP
Kathleen P. Bojan, MT(ASCP)
Adam L. Booth, MD
Christine N. Booth, MD, FCAP
Lawrence H. Boram, MD, FCAP
Michael J. Borowitz, MD, PhD
Eleni P. Bourtsos, MD, FCAP
Cynthia L. Bowman, MD, FCAP
Gerard Breton, MD, FCAP
Lyndean and Myron Brick
Julia A. Bridge, MD, ACMG, FCAP
Michael S. Brown, MD, FCAP
Frido Bruehl, MD
Mark and Marie Buckley
Marilyn M. Bui, MD, FCAP
Izabela T. Burja, MD, FCAP
Edward J. Burkhard Jr., MD, FCAP
Mary Bystrom

C
Leonard A. Caccavella
Stuart E. H. Cameron, MD, FCAP
Morgan Cannaday-Henson
Diana M. Cardona, MD, FCAP
Robert F. Carr Jr., MD, FCAP
Karen C. Carroll, MD, FCAP
James L. Caruso, MD, FCAP

Victor Casas, MD, FCAP
Joanna Cermak
Ronald Champagne, MD, FCAP
Susan W. Chaney
Anthony Chang, MD, FCAP
Chung-Che Chang, MD, PhD, FCAP
Yunn-Yi Chen, MD, PhD, FCAP
Dong Chen, MD, PhD, FCAP
Roger J. Cherry
Moo H. Cho, MD, FCAP
Julia Choi, MD, FCAP
Donna M. Coffey, MD, FCAP
Samuel M. Cohen, MD, PhD, FCAP
Donald P. Connelly, MD, PhD, FCAP
James L. Connolly, MD, FCAP
David R. Coon, MD, PhD, FCAP
Thomas J. Cooper Jr., MD, FCAP
Barbara J. Crain, MD, PhD, FCAP
Robert E. Cranley Jr., MD, FCAP
Mrs. Adah Crawford

D
Sarah Daley, MD
Paul Davis
Gregory J. Davis, MD, FCAP
Gregory G. Davis, MD, FCAP
Ryan D. DeHaan, MD, FCAP
Pedro B. DeLaVega, MD, FCAP
Alessandro DeVito, MD, FCAP
Francisco J. Diaz, MD, FCAP
Mary L. Doherty
C. Terrence Dolan, MD, FCAP
Kathy Dolan
Catherine Dolf
Appa Rao Donthamsetty, MD, FCAP
Jane K. Dry, MD, FCAP
Patrawadee Duangjak, MD, FCAP
Buu Duong, MD, FCAP
Teresa A. Duran, MD, FCAP
Janet R. Durham, MD, FCAP

E
Tiffany Eck
Mary E. Edgerton, MD, PhD
Richard N. Eisen, MD, FCAP
Rosana Eisenberg, MD, FCAP
Roland C. Elie, MD, FCAP
James W. Elliott, MD, FCAP
George W. English III, MD, FCAP
Yener S. Erozan, MD, FCAP

Kyle L. Eskue, MD, FCAP
Michael J. Esposito, MD, FCAP
Jane Eubanks
Les & Terry Evans

F
RoLilly Farahnakian
Robert Farnham III, MD, FCAP
Michael D. Feldman, MD, PhD
Karen T. Ferrer, MD, FCAP
Charles Fiegl
Marc R. Filstein, MD, MS, FCAP
Jerry L. Fischer
Cindy Fluxgold
Irwin S. Fox, MD, FCAP
Katherine Fox
Sebastin Francis
Marla J. Franks, MD, FCAP
Dr. and Mrs. Richard C. Friedberg
Thomas R. Fritsche, MD, PhD, FCAP
Robert M. Futoran, MD, FCAP

G
Gregory A. Gagnon, MD, FCAP
David L. Gang, MD, FCAP
Chiraag N. Gangahar, MD
Daniel W. Garland, MD, FCAP
Ann M. Gazer
Daniel Geisler, MD, MS
Bill and Christine Gentes
Penni Gietz
James R. Gill, MD, FCAP
Harry M. Givelber, MD, FCAP



Jan S. Glas
 Armand B. Glassman, MD, FCAP
 Gary A. Gochman, MD, FCAP
 Lianna Goetz, MD
 Steven P. Goetz, MD, FCAP
 Dr. Richard R. and
 Ms. Patsy C. Gomez
 Michelle Gomulak, DVM
 Paul Goodman, MD, FCAP
 Andrew J. Goodwin IV, MD, FCAP
 Emily A. Green, MD, FCAP
 Terri Yarbrough Green, MD, FCAP
 Patricia A. Gregg, MD, FCAP
 David Gross
 Yugandhar Guttikonda



Sujata Mukhopadhyay, MD, FCAP
 Michael Murphy
 James Murphy
 Claire E. Murphy, MD, FCAP

H

Jacqueline J. Haas, MD, FCAP
 Christine P. Hans, MD, FCAP
 Richard J. Hare, MD, FCAP
 Dr. and Mrs. William V. Harrer
 Jinous Hassanein, DMD
 Richard J. Hausner, MD, FCAP
 Jeremy W. Henderson, MD, FCAP
 Evita B. Henderson-Jackson, MD,
 FCAP
 Karlene O. Hewan-Lowe, MBBS,
 FCAP
 Lee H. Hilborne, MD, MPH, FCAP
 Rick and Judy Hoak
 David C. Hoak, MD, FCAP
 Shannon W. Hoekstra
 Natasha Holmes
 Hi Y. Hong, MD, FCAP
 Laurie F. Horowitz, MD, FCAP
 Richard A. Horvitz, MD, BS, FCAP
 Keren Hulkower
 Beth Hurley
 Herman S. Hurwitz, MD, FCAP

I

Richetta Iovino
 Samy S. Iskandar, MBChB,
 PhD, FCAP

J

Darlene Jackson
 Laura Jacobson MD, FCAP
 Marina A. Jaramillo, MD, FCAP
 Geoffrey P. Jaroch
 Nirag Jhala, MD, FCAP
 Xiaoyin Jiang, MD, FCAP
 Dean W. Joelson, MD, FCAP
 Steven M. Johnson, MD, FCAP

Jeff Johnson
 Jeff & Lynn Johnson
 Lisa B. Johnson
 Dr. Rebecca L. Johnson and Mr.
 Michael A. Kelly
 Bruce A. Jones, MD, FCAP
 Walter D. Jones, MD, FCAP
 Shawn Jordan
 Randal C. Juengel, MD, FCAP
 Kathy Juliussen

K

Denise A. Kainrath
 Tamara L. Kalir, MD, PhD, FCAP
 Patricia Kaminski
 Eyal Karsh
 Karen L. Kaul, MD, PhD, FCAP
 Prabhjot Kaur, MD, FCAP
 James F. Keefe, MD, FCAP
 Michael Kelly, MD, FCAP
 David F. Keren, MD, FCAP
 William F. Kern III, MD, FCAP
 Matthew M. Kershisnik, MD, FCAP
 Charles R. Key, MD, FCAP
 Mahsa Khanbabai
 Paul B. Kilzer, MD, FCAP
 Angela Kim
 Hyunchul Kim, MD, FCAP
 Lauren C. King, MD, FCAP
 Walter M. Klein, MD, FCAP
 Kenneth M. Klein, MD, FCAP
 Lawrence L. Knight, MD, FCAP
 Kathryn T. Knight, MD, FCAP
 Carl T. Koenen, MD, FCAP
 Marvin Kogan
 Roland M. Kohr, MD, FCAP
 Alexandra Kovach, MD, FCAP

Areta Kowal-Vern, MD, FCAP
 Tzvetan B. Kozarski, MD, FCAP
 Jessica A. Kozel, MD, FCAP
 Alyssa M. Krasinskas, MD, FCAP
 Laurel A. Krause, MD, FCAP
 Susanna Krentz
 Lesley A. Kresie, MD, D(ABHI), FCAP
 Chandra Krishnan, MD, FCAP
 George F. Kwass, MD, FCAP

L

Mike Anand S. Lagoo, MD, PhD,
 FCAP
 Ann F. Lamberty
 Moira P. Larsen, MD, MBA, FCAP
 Rodolfo Laucirica, MD, FCAP
 Dr. Jennifer Laudadio and Mr.
 Ethan Igleheart
 Suzanne C. Ledet, MD, FCAP
 Robin D. LeGallo, MD
 Jonathan Lehrer
 Ronald B. Lepoff, MD, FCAP
 Darrell R. Lester Jr., MD, FCAP
 Packy Levine
 Rodger P. Lewis, MD, FCAP
 Nancy C. Li, MD, FCAP
 Megan S. Lim, MD, PhD, FCAP
 Abberly L. Limbach, MD, FCAP
 Samara A. Lingafelter
 Mark and Judy Linqvist
 Sofia Liou, MD
 Edward E. Litkenhous, MD, FCAP
 Louis Livingston
 James O. Long, MD
 Dr. and Mrs. John Longo
 Eric Y. Loo, MD, FCAP
 M. Beatriz S. Lopes, MD
 Marci Zerante Lorenzo

Nancy A. Lowe
 Lincoln Luk Jr., MD, FCAP

M

Winston B. Magno, MD, FCAP
 Amer Z. Mahmoud, MD, FCAP
 Zbigniew Malecki, MD, FCAP
 Kiran Manjee, MBBS
 Jordan L. Mann, MD, FCAP
 Abdul A. Mannan, MD, FCAP
 Maria Martinez-Lage, MD, FCAP
 Janice B. McCall, MD, FCAP
 Shannon J. McCall, MD, FCAP
 Chad M. McCall, MD, PhD, FCAP
 Tari McDermand
 Robert S. McGee Jr., MD, PhD, FCAP
 Randall K. McGivney, DO, MBA,
 FCAP
 Karen McIntosh, MD, FCAP
 Eileen M. McKay, MD, FCAP
 Margot McMahon
 Karleen Meiklejohn MD, MD
 Ricardo Mendoza
 Christie Metz
 Rashna Meunier, MD, FCAP
 Isidore Mihalakis, MD, FCAP
 Douglas C. Miller, MD, PhD, FCAP
 Mark Milliken
 Anne M. Mills, MD, FCAP
 Richard D. Minehart
 Rosemarie and Tom Mitchell
 Hezla Mohamed, MD, FCAP
 Federico A. Monzon, MD, FCAP
 Deb and Pat Morell
 Abigail Morgan
 Loretta Morrison
 Marifrances Morrison
 Kelly S. Mrachek, MD, FCAP

N

Vicente Nadal, MD, FCAP
 Aqsa Nasir, MD, FCAP
 Aziza Nassar, MD, MPH, FCAP
 Ranjana S. Nawgiri, MD, FCAP
 Stephen J. Nelson, MD, FCAP
 Robert O. Newbury, MD, FCAP
 Kent A. Nickell, MD, FCAP
 Dr. and Mrs. Stephen Nielsen
 Leah R. Noparstak
 Joseph A. Novak, MD, FCAP
 Jan A. Nowak, MD, PhD, FCAP
 Numbereye Numbere, MD, MBBS

O

Carlos Obregon, MD, FCAP
 John A. Ohara, MD, FCAP
 Sarah J. Olenick, MD, PhD, FCAP
 Ericka J. Olgaard, DO, FCAP
 John Olson, MD, PhD, FCAP
 Cynthia Oneglia
 Emelie H. Ongcapin, MD, FCAP
 James E. Orr, MD, PhD, FCAP
 Rebecca A. Osgood, MD, FCAP
 Michael O'Toole

P

Silvia F. Padron, MD, FCAP
 Nola J. Palomino, MD, FCAP
 Arthur P. Pancioli, DO, FCAP
 Milagros C. Paneda, MD, FCAP
 Vaishali M. Pansare, MD, FCAP
 Liron Pantanowitz, MD, FCAP
 Varsha Parekh
 Louise Pay, PhD
 Marilyn G. Pearson
 Thomas C. Peoples, MD, FCAP
 Wayne E. Penka, MD, FCAP
 Donald R. Peven, MD, FCAP
 Abraham Philip, MD, FCAP
 Jessica L. Poisson, MD, FCAP
 Steven R. Potts, DO
 Michelle L.E. Powers, MD, MBA,
 FCAP
 Bobbi S. Pritt, MD, FCAP
 Eve Propper
 Kathleen E. Puca, MD, FCAP

Q
Jingxin Qiu, MD, PhD, FCAP

R
Melissa Rabinowitz
Philipp Raess, MD
Glenn E. Ramsey, MD, FCAP
Dana Razzano, MD
Randall and Candace Rehmeier
Sarah Renz
Telesforo G. Reyes Jr., MD, FCAP
Mary J. Reznicek, MD, FCAP
Sherrie L. Rice
Nicole D. Riddle, MD, FCAP
Timothy Ritty
Jae Y. Ro, MD, FCAP
Mary J. Robinson, DO, MT(ASCP),
FCAP
Leeann M. Rock, MD, FCAP
Melissa M. Rodgers, MD, FCAP
Michelle E. Rodriguez, MD, FCAP
Crystal Rose, MD, FCAP
Charles Rossi
Jennifer A. Roth
Sinchita Roy Chowdhuri, MD, PhD,
FCAP
Steven M. Ruhoy, MD, FCAP
John F. Russo, MD, FCAP
Sara J. Rutter, MD

S
Elizabeth M. Sagatys, MD, FCAP
Nirmal Saini, MD, FCAP
John Lee Sang
Nancy L. Sapanara, MD, JD, FCAP
Sandhya D. Sarwate, MD, FCAP
Stephen & Linda Schaefer
Harold Z. Scheinman, MD, FCAP
Conrad Schuerch, MD, FCAP
Roxanne Schwoch
James J. Scillian, MD, PhD, FCAP
Clarita Scioscia
Patricia Seibert
Nora Seibert-Dispense
Dale M. Selby, MD, PhD, FCAP
Deborah A. Sesok-Pizzini, MD,
MBA, FCAP
Cordelia E. Sever, MD, FCAP
Imran Shahab, MD, FCAP
Marcia C. Shattuck, MD, FCAP
Nathan Sherman, MD, FCAP
Diane K. Siedlik
William C. Silberman, MD, FCAP

Paul J. Simon, DO, FCAP
Stephanie Sindelar
Jaime Singh, MD, FCAP
Daniel D. Slagel, MD, FCAP
Jeffrey K. Smith, MD, FCAP
Mary and Frank Smith
Anthony T. Smith
Michelle Smith
Devon Snedden
Kyo C. Song, MD, FCAP
Eli David Sonkin MD, FCAP
Ronald P. Spark, MD, FCAP
Dariusz R. Stachurski, MD, FCAP
Luther D. Stacy, MD, FCAP
John Steinheider
Robert C. Stern, MD, FCAP
Robert A. Stern, MD, FCAP
Terry Stork
Anne Stowman, MD, FCAP
Lauren N. Stuart, MD, MBA, FCAP
Charles D. Sturgis, MD, FCAP
Louis K. Sussman, MD, FCAP
Mark S. Synovec, MD, FCAP

T
Eugenio M. Taboada, MD, FCAP
Carmela D. Tan, MD, FCAP
Jeffrey J. Tarrand, MD, FCAP
Lili Tayari, DMD
Robert Tessier
William L. Thelmo, MD, FCAP
Lindsey C. Thomas, MD, FCAP
Julia Thomsen
Abby Thomsen
Patrick Thornton
Russell H. Tomar, MD, FCAP

U
Lynne Uhl, MD, FCAP
Swikrity Upadhyay Baskota, MD
Edward O. Uthman, MD, FCAP

V
Mike Valasek
Nancy Van Buren
Arturo L. Vargas, MD, FCAP
James R. Vasser, MD, FCAP
Kristin L. Veraldi, MD, PhD
Drs. Emily E. Volk and
Daniel E. Mais
Keith E. Volmar, MD, FCAP

W
Addie Walker, MD, FCAP
John W. Walsh, MD, FCAP
Kay Washington
Bruce M. Wenig, MD, FCAP
Jodeen M. West
Dr. and Mrs. Thomas M. Wheeler
Charles L. White, MD, FCAP
Megan Wick
Neda Wick, MD
David S. Wilkinson, MD, PhD, FCAP
Brian L. Wilkinson, MD, FCAP
Lynn Williams
Drs. R. Bruce Williams and Susan
Van Hook Williams
Alex K. Williamson MD, FCAP
Ward H. Wilson
Robert M. Winn, MD, FCAP
David L. Witte, MD, PhD, FCAP
Christina M. Wojewoda, MD, FCAP
Michael Wolf
James T. Wolfe III, MD, FCAP
Edward T. Wright III, MD, FCAP
Howard W. Wright III, MD, FCAP
Roseann I. Wu, MD, MPH, FCAP

Y
Sophia L. Yohe, MD, FCAP
William H. Yong, MD
Rebecca F. Yorke, MD, FCAP
Nancy A. Young, MD, FCAP

Z
Bruce C. Zangwill, MD, FCAP
Lanjing Zhang, MD, FCAP
Shourong Zhao, MD, FCAP
Richard M. Zirkin, MD, FCAP

**Individuals who donated time
in support of CAP Foundation
Grants Review and Awardee
Mentoring**

Carey August, MD, FCAP
Stephen Bauer, MD, FCAP
Jordan Baum, MD, FCAP
Amanda Blouin, MD, PhD, FCAP
Sampson Boham, DO
Adam Booth, MD
Cynthia Lee Bowman, MD, FCAP
Richard W. Brown, MD, FCAP
Desiree Carlson, MD, FCAP
Heather Caulkins, MD

Alex Clavijo, MD
Joanna Conant, MD, FCAP
Jessica Leigh Dillon,
MD, FCAP
Melinda Fang, MD, FCAP
Garrett Fitzpatrick, MD
Melinda Flores, MD
S. Robert Freedman,
MD, FCAP
Jonathan Genzen, MD,
PhD, FCAP
William Gibson, MD,
FCAP
Sarah Glogowski, DO
Lianna Goetz, MD
Lewis A. Hassell, MD,
FCAP
Walter Henricks, MD,
FCAP
Kelsey Hummel, DO
Alexandra Isaacson,
MD
Gail R. Janes, PhD, MS
Bharati Jhaveri, MD, FCAP
Iny Jhun, MD, SCD
Edward Klatt, MD, FCAP
Jessica Kozel, MD, FCAP
Clayton LaValley, MD, FCAP
Lik Hang Lee, MD
Xiaoxian Li, MD, PhD, FCAP
Patrick Mathias, MD, PhD, FCAP
James Mays, MD, FCAP
Benjamin Mazer, MD, MBA, FCAP
Karleen Meiklejohn, MD
Dina Mody, MD, FCAP
Mariam Molani, DO, MBA
Ranjana Nawgiri, MD, FCAP
John Neff, MD, FCAP
Andrew Nelson, MD, PhD, FCAP
Michelle Stram, MD, FCAP
Chandrashekar Padmalatha,
MD, FCAP
Ajit Paintal, MD
Anil Panwani, MD, PhD, MBA, FCAP
Nicole Powell
Bobbi Pritt, MD, FCAP
Andrew Quinn, MD, FCAP
Patricia Raciti, MD, FCAP
Glenn Ramsey, MD, FCAP
Brian Richard Jackson, MD, FCAP
Wade Schulz, MD, PhD, FCAP
Hanna Siatecka, MD
Michelle Stoffel, MD, PhD, FCAP
Devendra Trivedi, MD, FCAP

Gail Habegger Vance, MD, FCAP
Ashley Volaric, MD, FCAP
Mary Washington, MD, PhD, FCAP
Ronald L. Weiss, MD, MBA, FCAP
Becky Wheeler
Thomas Wheeler, MD, FCAP
Neda Wick, MD
Eva M Wojcik, MD, FCAP
Ariel Wu, MD
Guanjun Xia, MD, FCAP
Wei Xin, MD, PhD, FCAP
Ana Yuil-Valdes, MD, FCAP

**Corporate and Foundation Donors
\$300,000+**

College of American Pathologists

\$75,000-\$99,000

Hologic, Inc

\$25,000-\$74,999

Serafy Foundation
(Nicholas T. Serafy, Jr.)

\$5,000-\$24,999

Abbott Laboratories
AstraZeneca
Genentech Inc
Jewish Women's Foundation of
New Jersey
Roche Diagnostics Corporation
SMC Biosolutions, Inc.
Streck Laboratories, Inc.



\$1,000–\$4,999

Envoy Global and Global Immigration Associates
Nebraska Medicine
Sidley Austin

\$100–\$999

Abbvie
(Ryan Gabriel)
A. M. Rywlin & Associates, P.A.
AmazonSmile
Children's Hospital and Medical Center
Mediexperts, LLC
(Kalisha A. Hill, MD, MBA, FCAP)
Mills–Shellhammer–Puetz & Associates, Inc.
Nebraska Association of Pathologists
Peetz & Company

In-Kind Donations

Ascension St. Vincent
DCL Pathology
Hologic@
Houston Methodist Hospital, Department of Cytopathology
Susan G Komen Great Plains

Supporting Organizations

A.T. Still University School of Osteopathic Medicine (ATSU)
Angels Care Home Health
Assured Imaging
Calvary Baptist Church
Cambridge Health Alliance Foundation
Cambridge Health Alliance Pharmacy
Center NAHEC
El Burrito
El Centro Hispano, Inc.
Encompass Rehabilitation Hospital
FoodForFree
Health Center of Southeast Texas
Hologic@
Hospice Plus
Houston Methodist Hospital, Department of Cytopathology
Kindred Hospice
LabCorp (Phoenix)
Liberty County Hospital District
Liberty Healthcare Nursing Home
M.D. Anderson Cancer Center
Magnolia Healthcare Nursing Home
Myriad
NJ Black Women Physician's Association
NJMS Green Club

Northern Arizona Area Health Education
Rutgers Dental School
ScreenNJ
SimonMed MOM
Thomas H Slater Center
Tiffany Tcheng Photography
University of Nebraska Medical Center
Wal-Mart
Well Woman HealthCheck Program - AZ Department of Health

See, Test & Treat Host Sites

Cambridge Health Alliance
Charles Drew Health Center
Indiana University School of Medicine/
Gennesaret Clinic
Liberty–Dayton Regional Medical Center
North Country HealthCare
Robert Wood Johnson University Hospital
Rutgers New Jersey Medical School
White Plains Hospital Hospital



Is your name missing?

If you think your name should be included in the CAP Foundation Honor Roll of Donors, and it is not, there is probably a logical explanation: We made a mistake. Although we take great care in compiling our list of donors, there is always the possibility of error. If we omitted your name or if your name is incorrect, please accept our apology and notify us of the mistake. This honor roll of donors lists gifts received between January 1, 2020 and January 1, 2021. If you made a gift before or after those dates, your name will not be listed here. If you believe you made a gift, but you are not sure—we know it can be difficult to keep track of contributions—check your financial records or call our staff, and we will check ours. If you forgot to send in a contribution last year, consider making a gift now to ensure your name is included in the 2020 CAP Foundation Donor Honor Roll

Questions?

Please call the CAP Foundation at: 800-323-4040 ext. 7079

Follow the Foundation

Learn about volunteer opportunities, award and grant deadlines, and the See, Test & Treat program schedule by following @CAPFndn on Facebook and Twitter and searching the hashtag #CAPFoundation and #SeeTestTreat.

Donate Today

at foundation.cap.org/ways-to-donate

325 Waukegan Road
Northfield, IL 60093-2750



**Our vision is to support all
pathologists to be leaders in
their communities and at the
forefront of patient-centered care.**

DONATE TODAY!

800.323.4040 ext. 7718
cap_fnd@cap.org
foundation.cap.org

A big thank you to Tiffany Tcheng for her photography
at North Country HealthCare, Flagstaff, Arizona.