



Faces of the CAP Foundation

CAP foundation 
2017 ANNUAL REPORT

The Many Faces of the CAP Foundation

The residents who receive grants, the pathologists who lead See, Test & Treat® programs...the cytopathologists, cytotechnologists, gynecologists, radiologists, nurses, and so many others who volunteer...and above all, the women who sign up for free cancer screening...these are the many faces of the CAP Foundation.

Energized in 2017 by our new mission and vision statements (see opposite page), and the support of our generous donors, the impact of the Foundation's work reached into local communities and the specialty of pathology.

As 2017 began to unfold, Tomeka Harps, a 33-year-old mother of three, was screened and diagnosed with invasive cervical

cancer at a See, Test & Treat program at the University of Mississippi Medical Center (UMMC), Jackson, Mississippi. Treatment began just a few days later. The following January Tomeka returned, cancer free, to a second UMMC See, Test & Treat program to counsel other women and calm their fears.

Driven by our mission to support leadership development, training, and research, we bestowed 24 grants and scholarships in 2017. Devising new HPV education materials, learning how to share scientific information on social media, and becoming engaged in public policy activities are just a few of the ways our award recipients are becoming the pathologist leaders of tomorrow. In addition, we started a new scholarship for medical students interested in pathology, to bring them to the CAP annual

meeting, further supporting our specialty!

2017 was a tipping point year, demonstrating that the Foundation is a dynamic organization. And this was recognized in a major way by the American Society of Association Executives (ASAE), which honored the Foundation with the coveted Summit Award, the highest level of ASAE's Power of A (Association) Awards program. Among all types of non-profits, the Foundation was one of only six associations to receive this award.

This year was the Foundation's best fundraising year yet. Understanding our impact on so many people, Hologic, Inc., a leading global health care and diagnostics company, donated \$100,000, the Foundation's largest donation ever.

In addition, BD (Becton, Dickinson and Company), CVS Health, and the Prevent Cancer Foundation, made major donations of \$50,000. In all, we raised more than \$655,000 in donations supplemented by a \$300,000 operating grant from the College of American Pathologists (CAP).

The momentum of 2017 leads to growth in the coming years, offering more See, Test & Treat program and educational opportunities for residents.

We are deeply grateful for the donations, small and large, that came from CAP members and staff, corporate supporters, non-profit organizations, and many others who, like you, believe in what we're doing. These are the faces of the Foundation.

Thank you for making this all possible.

Sincerely,

Karim E. Sirgi, MD, MBA, FCAP
President, CAP Foundation

Maryrose Murphy
Executive Director, CAP Foundation

2017

in Review:



Vision

Our vision is to support all pathologists to be leaders in their communities and at the forefront of patient-centered care.

(Mission)

The CAP Foundation delivers charitable funding to improve patient care by:

- Mobilizing pathologists to lead cancer screening, diagnosis, and access to care in underserved communities.
- Awarding scholarships for training, research, and leadership to help prepare the pathologist leaders of tomorrow.

(Purpose)

For more than 50 years, the CAP Foundation has granted millions of dollars to support pathology education and training, plus research, and program grants to:

- Enhance the role of the pathologist in the provision of patient care.
- Advance pathology through the education of the medical community.
- Encourage the clinical application of research developments.

CAP Foundation Financials

	DECEMBER 31	
	2017	2016
Assets		
Cash and Cash Equivalents	\$ 214,428	\$ 278,328
Pledges Receivable	27,206	85,733
Prepaid Expenses	-	7,109
Due from CAP	43,447	59,818
Total Current Assets	\$285,081	\$430,988
Investments	1,850,755	1,591,991
Pledges Receivable	6,801	12,883
Beneficial Interest in Remainder Trust	778,648	718,350
Property and Equipment:	-	-
Total Assets	\$2,921,285	\$2,754,212
	DECEMBER 31	
	2017	2016
Current Liabilities		
Accrued Grants and Awards	\$ 66,997	\$ 41,190
Accounts Payable	1,509	12,487
Deferred Revenue	-	72,293
Accrued Other	212,230	213,058
Total Current Liabilities	\$ 280,736	\$ 339,028
Note Payable to CAP	-	175,000
Total Liabilities	\$ 280,736	\$ 514,028
Net Assets		
Unrestricted	1,221,051	980,358
Temporarily Restricted	1,272,774	1,140,947
Permanently Restricted	146,724	118,879
Total Net Assets	\$ 2,640,549	\$ 2,240,184
Total Liabilities and Net Assets	\$ 2,921,285	\$ 2,754,212



Board and Staff

Board of Directors

Karim E. Sirgi, MD, MBA, FCAP
President

Guillermo G. Martinez-Torres, MD, FCAP
Vice President

William Valentine Harrer, MD, FCAP
Secretary-Treasurer

Directors

Mariana E. Berho, MD, FCAP

Matthew Christensen

Jessica L. Dillon, MD
(Junior Member Director)

Theresa S. Emory, MD, FCAP

Wayne L. Garrett, DO, FCAP

Gail Janes, MS, PhD

Marvin Kogan
Consultant to the Board

Jennifer Laudadio, MD, FCAP
Past President

Joseph A. Lucci, III, MD

Michael J. Misialek, MD, FCAP

Stephen R. Myers, CAP CEO

Alvin M. Ring, MD, FCAP

Sonia C. Robazetti, MD, CCRC

Nicholas T. Serafy Jr.

Gail H. Vance, MD, FCAP

Eva M. Wojcik, MD, FCAP

Gerald R. Hanson, MD, FCAP
CAP Board of Governors Liaison

Bharati S. Jhaveri, MD, FCAP
CAP Board of Governors Liaison

CAP Foundation Staff

Maryrose Murphy
Executive Director of the CAP Foundation
Vice President of CAP Membership and
Professional Development

Marikay Martin
Director of Development

Marci Zerante
Director of CAP Member Engagement and
CAP Foundation Programs

Denise Kainrath
Operations Manager

Julia Rankenburg
Program Development Manager

Leah Noparstak
CAP Membership and CAP Foundation
Programs Specialist

Patricia Kaminski
Donor Relations Associate

The Faces of Corporate Donors

Among the hundreds of individual donors, non-profit grantors, and corporate supporters, three companies stood out in 2017, contributing to the CAP Foundation's most successful fundraising year yet.

Hologic, Inc. a leading global health care and diagnostics company, donated \$100,000, the Foundation's largest-ever single donation. Supporting See, Test & Treat programs at the "Patient Advocate" donation level—the Foundation's highest level of giving—Hologic's 2017 donation is helping to support the expansion and reach of See, Test & Treat.

BD (Becton, Dickinson and Company), a long-time supporter of the Foundation, is at the "Gold" level of donation, making a generous grant of \$50,000 in 2017. BD leads in patient and health care worker safety and the technologies that enable medical research and clinical laboratories.

CVS Health, also donating to the Foundation at the \$50,000 "Gold" level, has nearly 10,000 retail locations in 49 states, the District of Columbia, Puerto Rico, and Brazil.

Why are these corporations so heavily involved in the success of See, Test & Treat?

Hologic's Tom West, division president, Diagnostics Solutions, explains: "The number of otherwise underserved women who receive access to preventative

care—in some cases for the very first time—makes this a unique program. The volunteers, the physicians—oncologists and pathologists—who are willing to give their time and energy is truly impressive."

Because See, Test & Treat programs draw more women than the hosting hospital handles on a single day, additional equipment and supplies are crucial. That's where Hologic comes in.

"We have mammography equipment, including our Genius 3D instrument, at the See, Test & Treat events, as well as bone density equipment and our ThinPrep Pap Test," said West. "These women are able to get their mammograms and their Pap test in one day, as well as additional services, depending on the event, and they also receive education about taking care of their health moving forward."

The involvement of major donors is an essential element of collaboration. BD, for example, plays an important role in the See, Test & Treat program at the Charles Drew Health Center in Omaha, Nebraska.

"With supporters like BD we have the opportunity to save lives," said Gene Herbek, MD, FCAP, pathologist at Charles Drew and a former CAP Foundation board member and CAP president. "Our only limit is how we can work together as a health care industry and as a community." Supporting See, Test & Treat programs



The nonprofit organization Prevent Cancer Foundation was a gold donor in 2017, supporting the See, Test & Treat program at Norton (Virginia) Community Hospital. Staffing the informational table are Catherine Lewis, MD, general surgeon, Norton Community Hospital and Gabrelle Taylor, manager, Educational Campaigns, Prevent Cancer Foundation.

“By supporting strong programs such as See, Test & Treat, more women are able to get the preventative screenings they need for conditions such as cervical and breast cancer and take steps to get them on their path to better health.”



in Texas, the donation from CVS Health helped to overcome language barriers in local Vietnamese communities. Also, CVS brought its smoking cessation program to See, Test & Treat.

“We are proud to join the College of American Pathologists and the CAP Foundation to provide this vital care for the underserved community in Texas—where at-risk women continue to face significant barriers to care,” said Eileen Howard Boone, senior vice president, Corporate Social Responsibility and Philanthropy, CVS Health. “By supporting strong programs such as See, Test & Treat, more women are able to get the preventative screenings they need for conditions such as cervical and breast cancer and take steps to get them on their path to better health.”

Hologic and CVS often have representatives onsite at See, Test & Treat programs.

“Participating physicians in various cities across the country come together [at See, Test & Treat programs] to share best practices, making it a close-knit community,” West said. “It’s been very rewarding for

Hologic to have been involved and to have witnessed the growth of the program.

In addition to financial support and in-kind donations, members of the Hologic team have been observers in the quarterly discussions between See, Test & Treat hosts and volunteers who seek ways to improve the program.

As an industry leader, Hologic’s commitment can inspire other corporations to get involved. See, Test & Treat provides organizations with the unique opportunity to align with women’s health issues and cancer-screening efforts.

Supporters of the CAP Foundation participate in business-to-community promotion by engaging with CAP Foundation stakeholders and supporters through social media.

For Hologic, West said, “It’s a way to give back to the community. Hologic has had a strong and serious commitment to women’s health for over 30 years.”

To learn more about corporate sponsorship, please contact Marikay Martin, the CAP Foundation’s director of development, at mmartin@cap.org.

The Power of A and Other Recognition

CAP Foundation Receives National Recognition

The See, Test & Treat program earned top national honors in 2017. The American Society of Association Executives (ASAE) awarded its “Power of A” Summit Award to the CAP Foundation at a gala dinner in Washington, DC, before 1,700 association executives. The “Power of A” represents the unique contributions that associations can

make to change communities for the better. The CAP Foundation was one of only six associations in the country to receive ASAE’s highest honor.

In a video created by ASAE, Maryrose Murphy, CAP Foundation executive director, described the impact of See, Test

& Treat: “Every woman in America worries about cancer. But when they meet with a pathologist and the pathologist says ‘You’re cancer-free, your cells are normal,’ the relief on their face is a rewarding experience—and that’s the power of an association.”



John H. Graham IV, President and CEO, American Society of Association Executives (from left); Karim E. Sirgi, MD, MBA, FCAP, President, CAP Foundation; Maryrose Murphy, Executive Director, CAP Foundation; and Scott D. Wiley, President and CEO, The Ohio Society of CPAs.



To view this video, visit YouTube and search for “Power of A 2017 Summit Award Winner: See Test & Treat”

Faces of See, Test & Treat in Michigan

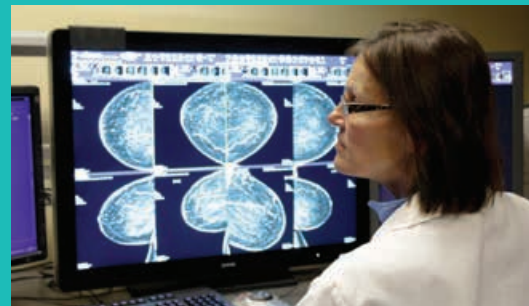

“You don’t always have the opportunity to make an impact like you do at an event like this,” says Sharon K. Bihlmeyer, MD, FCAP, in a 2017 video about See, Test & Treat. Titled “Screening for Life: The Journey of Patient and Physician” the video follows a patient through the See, Test & Treat program at St. Joseph Mercy Ann Arbor (Michigan). “It’s a holistic approach,” says Dr. Bihlmeyer. “We’re here to make the lives of these patients better.”

To see this video visit <https://www.youtube.com/c/pathologists/videos> and search for “Screening for Breast and Cervical Cancer.”



See, Test & Treat is a free cancer screening and health education program that brings the power of diagnostic medicine to underserved communities to:

- **Save Women's Lives** through early detection
- **Empower Families** through preventive health care
- **Connect Communities** with their health care providers

Impact at a Glance

13

See, Test & Treat programs across the US

900+

women screened

1,800

friends, family, and community participants in health education

1,000+

clinical volunteers including gynecologists, oncologists, radiologists, cytotechnologists, nurses, nurse practitioners, and family physicians

33%

Abnormal mammogram tests ranging as high as 33%



Abnormal Pap test results ranging higher than national averages

STT Programs

January 28, 2017 - Jackson, Mississippi
University of Mississippi Medical Center

Leadership Team: Stephen S. Raab, MD, FCAP;
Kim R. Geisinger, MD, FCAP; Dianne Grunes, MD, FCAP;
Harpreet Talwar, MD; Roy J. Duhe, PhD; Jimmie Wells

March 25, 2017 - Katy, Texas
Christ Clinic

Leadership Team: Donna M. Coffey, MD, FCAP; Patricia Chévez-Barrios, MD, FCAP; Joseph A. Lucci, MD (member, CAP Foundation Board of Directors); Sonia C. Robazetti, MD, CCRC (member, CAP Foundation Board of Directors); Elizabeth Nugent, MD; Cynthia Anthis, MD; Kara Hill; Eugenia Montalvo

April 22, 2017 - Ann Arbor, Michigan
St. Joseph Mercy Ann Arbor

Leadership Team: Sharon K. Bihlmeyer, MD, FCAP; Bryan Popp, MD; Susan Kheder; Andrea Barksdale

May 13, 2017 - Bronx, New York
Montefiore Medical Center

Leadership Team: Michael B. Prystowsky, MD, PhD, FCAP;
Mark J. Suhrland, MD, FCAP; Talitha L. Bruney, MD;
Della F. Makower, MD; Jonathan Sussman

July 22, 2017 - Omaha, Nebraska
Charles Drew Health Center

Leadership Team: Gene N. Herbek, MD, FCAP; John J. Baker, MD, FCAP; Kenny McMorris; Anthony Montegut, MD; Mary Davey, MD; Vicki Zellars; Ann Smolsky

August 5, 2017 - Norton, Virginia
Norton Community Hospital

Leadership Team: Theresa S. Emory, MD, FCAP; Evan L. Kulbacki, MD, FCAP; Lucy DeFanti, DO, FCAP; Roger Emory, MD; Gregory Stancel, MD; Sue Prill, MD; Maurice Nida; Karen Shelton, MD; Judy Rasnake, RN, MBA; Tracy Gray, MBA

August 12, 2017 - Houston, Texas
UT Physicians Bayshore Multispecialty Clinic

Leadership Team: Donna M. Coffey, MD, FCAP; Patricia Chévez-Barrios, MD, FCAP; Yimin Ge, MD, FCAP; Joseph A. Lucci, MD (member, CAP Foundation Board of Directors); Sonia C. Robazetti, MD, CCRC (member, CAP Foundation Board of Directors); Elizabeth Nugent, MD; Eugenia Montalvo

August 19, 2017 - Maywood, Illinois
Loyola University Medical Center

Leadership Team: Eva Wojcik, MD, FCAP; Guliz A. Barkan, MD, FCAP; Marisa Saint Martin, MD, FCAP; John Biemer, MD, FCAP; Swati Mehotra, MD, FCAP; Sharda Thakral, MD, FCAP; Stefan Pambuccian, MD; Schuhaarazad Abro, MD; Razan Wafai, MD; Josh Lee, MD; Kim Reeks, MD; Robyn Thurston; Nicole Powell, MS-HSM

October 3–5, 2017 - Minneapolis, Minnesota
NorthPoint Health & Wellness Center

Leadership Team: Bradley M. Linzie, MD, FCAP; Steven Debol, MD, FCAP; Evan Sell, MD; Janet Beneke, MD; Carla Lucas, RN; Jackie Nesbit; Donn Vargas

October 14, 2017 - Newark, New Jersey
Rutgers Cancer Institute of New Jersey at University Hospital

Leadership Team: Debra S. Heller, MD, FCAP; Damali Campbell Oparaji, MD; Mark Einstein, MD, MS; Basil Hubbi, MD, FCAP

October 28, 2017 - Liberty, Texas
Liberty Dayton Regional Medical Center

Leadership Team: Yimin Ge, MD, FCAP; Donna Coffey, MD, FCAP; Laura Jimenez-Quintero, MD, FCAP; Jessie Adame, MD; Joseph A. Lucci, MD (member, CAP Foundation Board of Directors); Sonia C. Robazetti, MD, CCRC (member, CAP Foundation Board of Directors); Concepcion R. Díaz-Arrastia, MD; Eugenia Montalvo; Melissa Richards

November 11, 2017 - Houston, Texas
UT Physicians Bayshore Multispecialty Clinic

Leadership Team: Jing Liu, MD, PhD, FCAP; Joseph A. Lucci, MD (member, CAP Foundation Board of Directors); Sonia C. Robazetti, MD, CCRC (member, CAP Foundation Board of Directors); Elizabeth Nugent, MD; Eugenia Montalvo

December 9, 2017 - Arlington, Texas
IVFMD Clinic

Leadership Team: Sang Wu, MD, FCAP; Jaclyn Rudzinski, MD, FCAP; Robert Breckenridge, MD, MBA, FCAP; Jonathan Lam, MD; Sy Le, MD; BT Tran



The Faces of the Foundation

Tomeka, Hillary, Sandi, and Tiffany: All from different circumstances in communities thousands of miles apart. They have one thing in common: They understand that cancer does not spare any person and that prevention and education are the keys to health. By sharing their stories among family members, friends, and people in their communities, they extend the reach of See, Test & Treat's impact far beyond the initial screening.

“That one lady makes all the difference in the world.”



From left: Mildred Ridgway, MD, gynecologic oncologist, University of Mississippi Medical Center (UMMC); Tomeka Harps, cancer survivor; Kim R. Geisinger, MD, FCAP, the pathologist who diagnosed Harps' cancer at a UMMC See, Test & Treat program; and Bethany Sabins, FNP, UMMC nurse practitioner.

The Faces of Mississippi

What a difference a year makes.

In January 2017, Tomeka Harps got screened at a See, Test & Treat program at the University of Mississippi Medical Center (UMMC). She was diagnosed with Stage 2B cervical cancer.

In her early 30s, Tomeka has three children. She is a professional caterer in the Jackson, Mississippi area. And she didn't have insurance. A friend at church urged her to go to the See, Test & Treat screening.

During the year after her screening, she was biopsied, diagnosed, treated, and eventually found to be cancer free.

Fast forward to January 2018. UMMC

held its second See, Test & Treat program. Tomeka was there, not for screening, but to share her story with women waiting to be examined. Proudly wearing a t-shirt that said “Cancer picked the wrong diva,” Tomeka's talk empowered women from her community to take charge of their own health. See, Test & Treat was their first step.

The 2018 program was not the first time Tomeka told her story. She began acting as an ambassador for See, Test & Treat almost immediately after her 2017 diagnosis. At UMMC, Kim R. Geisinger, MD, FCAP, and Stephen S. Raab, MD, FCAP, were lead pathologists in what may have been the first free cancer screening program in Mississippi.

“It might have been too late.”

The Faces of a College Town

“I feel that I have added 30 years to my life,” said Hillary Ward, months after her cancer diagnosis and treatment. “Some people think they can just wait until they are eligible for Medicaid. I'd like to live a lot longer than 65.”

In April 2017, Hillary was just about to turn 50. A hard-working, self-employed real estate agent, Hillary had never had a mammogram.

Her family's health insurance premiums more than doubled and the annual deductible was out of reach. “We made a difficult decision to forgo insurance in order to make ends meet,” Hillary explained. “[Our plan was to] hope and pray that things would get straightened out for when we were older.”

In less than a week after the screening, Hillary had several additional exams and tests. The “small mass” graduated to an “area of concern.” A collaborative team took a biopsy, made the breast cancer diagnosis, and created a treatment plan. Just a few days later, with her husband and mother there to provide support, she had a lumpectomy followed by radiation.

Fortunately, Hillary's breast cancer had not spread.

“I'm glad I came to See, Test & Treat,” said Hillary. “If I had waited [for a mammogram] until I had insurance, it might have been too late.”

At the local Making Strides for Breast Cancer event in October, Hillary was chosen to cut the pink ribbon to at the start of the race. Like many other See, Test & Treat patients, Hillary, along with her husband, has been an ambassador for See, Test & Treat, sharing her story with other women, helping them to understand the value of cancer screening.



Hillary Ward and her husband, Fred Ward. Photo Courtesy: Hillary Ward

seetest&treat[®]

The Faces of Rural Virginia

In communities like Norton, Virginia, like many others, the mother takes responsibility for the family's welfare.

"I usually take care of everybody else—my mom, my dad, my aunts, my uncles, my kids, my husband, my animals—and then me," said Sandi S. "This time, I put me first. I want to be around for my grandkids."

Sandi is in a predicament that's not unusual. Living far from a big city, access to health care is a challenge, exacerbated by the same inability to pay for insurance and medical care.

Though Norton is a small town, the See, Test & Treat program functioned like a large community. With deep roots in the local community, Theresa S. Emory, MD, FCAP, was the lead pathologist. Her husband, Roger E. Emory, MD, a plastic surgeon, provided free skin cancer screening, while Sue Prill, MD, a well-known oncologist, helped to empower women and an entire community to realize that taking care of their health is paramount.

Delivering a See, Test & Treat program relies on partnership and collaboration. The supportive community includes people like the two Dr. Emorys and Dr. Prill, along with many other medical and non-medical professionals on site, and community volunteers.

“I want to be around for my grandkids.”



Theresa S. Emory, MD, FCAP, pathologist lead for the Norton, Virginia See, Test & Treat program, explains what pathologists can learn through the microscope.



At Norton Community Hospital, four See, Test & Treat patients form a bond. A total of 44 women received free cancer screening at this program.

Saving Lives Together Through See, Test & Treat

In December, cancer survivor, Tomeka Harps, Kim R. Geisinger, MD, FCAP, and Stephen S. Raab, MD, FCAP, came together again as panelists at the annual Engaged Leadership Academy (ELA),

“A lot of people say I inspire them, so I talk to them all the time,” said Tomeka. A gregarious woman with many friends in her church and the broader community, she explained to the CAP members that

“A lot of people take doctors for granted and some don’t even know who you [pathologists] are,” Tomeka said. “But by going through this, I now know what you do, and I am very appreciative. I don’t take you for granted.”

a two-day course designed to provide CAP members with communication skills and ideas for communication opportunities.

When Tomeka and Dr. Geisinger met at the screening event, they began a story that would involve a life-saving diagnosis, an opportunity for leadership, and a personal connection. And this story would be retold many times.

“It was one of the most satisfying days of my career,” said Dr. Geisinger. He and Stephen S. Raab, MD, FCAP, were the lead pathologists at the See, Test & Treat program.

“It was heartwarming to see more than 40 women taking charge of their health and seeking out the opportunity for the free cancer screening offered by the CAP Foundation,” Dr. Geisinger said. But when he saw Tomeka’s screening results, it was clear that cancerous cells were present. She was given the bad news of her diagnosis that same afternoon and began treatment just four days later.

many women avoid testing because they don’t want to know their results.

“We need to want to know. You’re looking at someone who went through it,” said Tomeka.

“The See, Test & Treat program brought me back to being out in the public,” Dr. Geisinger explained to his fellow pathologists. “Greeting the women who were participants in this process was phenomenal. The surprising thing about me is that I’m a tough son of a gun. I usually don’t cry, but I cried.”

“I encourage all of you [pathologists], one way or another, whether it’s through the CAP Foundation or any other organization or by yourself, to get out and educate the public. Make yourself visible—we are one heck of a group of people,” said Dr. Geisinger.

“A lot of people take doctors for granted and some don’t even know who you [pathologists] are,” Tomeka said. “But by going through this, I now know what you do, and I am very appreciative. I don’t take you for granted.”

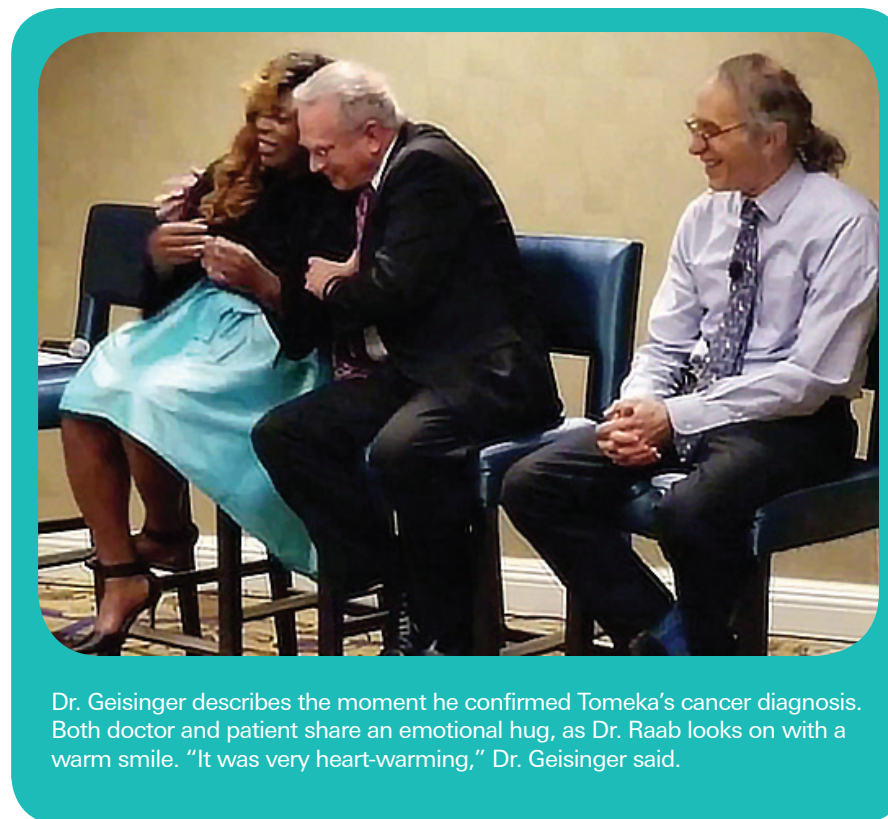

Dr. Geisinger describes the moment he confirmed Tomeka’s cancer diagnosis. Both doctor and patient share an emotional hug, as Dr. Raab looks on with a warm smile. “It was very heart-warming,” Dr. Geisinger said.



see test & treat

A special thank you to our providers and volunteer staff for making the see test & treat program possible.

BioRxiv
LABORATORY
an OPK...

We are committed to...

see test & treat

CANCER
PICKED
THE WRONG
Diva!

see test & treat

The Herbek Humanitarian Award

The Life-Saving Power of Reaching Communities Directly

¿Mis hijos deben obtener la vacuna aunque no estén sexualmente activos?

That's one of the questions answered in a new informational pamphlet designed for Spanish-speaking women attending a See, Test & Treat program. The English-language version of the same brochure asks, "Should my children get the vaccine if they are not sexually active?"

The answer is *"Sí, porque los protege para el future"* ("Yes, because it will protect them for the future").

The HPV (human papillomavirus) vaccine is the topic of the informational pamphlet targeted to parents of pre-teens and teens. It is a project led by Mark J. Suhrlund, MD, FCAP, a pathologist at Montefiore Medical Center in the Bronx (New York) who is making a difference in his community.

Exemplifying the leadership role pathologists can play, Dr. Suhrlund took it upon himself to focus on the crucial connection between viruses and preventable cancers. He could help by educating patients and the community about the dangers of HPV and how to protect themselves and their children.

For his work with See, Test & Treat and public health awareness, Dr. Suhrlund received the 2017 Gene and Jean Herbek Humanitarian Award.

"I am very grateful to the CAP Foundation for this honor. I'm proud to share it with my staff and with our colleagues in pathology and in the other departments that participate in See, Test & Treat," said Dr. Suhrlund.

Titled "A Cancer Vaccine for Your Children" the pamphlets are available in both English and Spanish versions. The life-saving message—that HPV is the leading cause of cervical cancer—is understandable and easy for patients to share with family and friends.

A CAP Foundation grant supports the design and printing of health-education pamphlets in English and Spanish because reaching directly to communities in their own language can be more powerful and conversational than prescriptive medicine.

"Our hope is that the new pamphlets, in addition to informing parents about HPV prevention, will help spread the word about our See, Test & Treat program in the communities where it's most needed," said Dr. Suhrlund.



The 2017 Herbek Humanitarian Award recipient Mark J. Suhrlund (left), MD, FCAP, director of cytology, at Montefiore Medical Center in the Bronx (New York), receives congratulations from Karim E. Sirgi, MD, MBA, FCAP, president of the CAP Foundation Board at the 2017 CAP annual meeting.

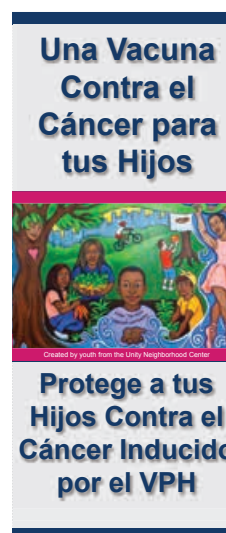

“Our hope is that the new pamphlets, in addition to informing parents about HPV prevention, will help spread the word about our See, Test & Treat program in the communities where it's most needed.”



Keitges Award – Medical Ethics

Get Tweeting!

The use of Twitter by physicians, especially pathologists, continues to grow rapidly. How can this communications tool be used properly, with proper attention to ethics and privacy?

Thanks to a grant from the Pierre W. Keitges, MD, Medical Ethics Endowment Fund, attendees at the 2017 CAP annual meeting learned how best to use social media in a course taught by Xiaoyin “Sara” Jiang MD, FCAP, and Jerad M. Gardner, MD, FCAP.

Recipients of the 2017 Keitges grant, Drs. Jiang and Gardner developed the course at the request of the CAP Foundation Grants Committee. Called “Get Tweeting! A Hands-on Interactive Twitter Primer for Pathologists,” the highly rated session was one of the many continuing medical education (CME) courses available to CAP members at the meeting.

Every year, the Keitges Fund supports education specific to medical ethics at the CAP’s annual meeting, delivering enrichment that encourages pathologists to address the changing landscape of medical issues.

According to Drs. Jiang and Gardner, Twitter allows pathologists to publicly advocate for the specialty and the important role of pathologists in patient care. It is a

great tool for disseminating and receiving scientific information regarding pathology, as well as other medical information.

Educational goals of their course included how to identify and avoid privacy and ethical violations while using Twitter; and how to identify and implement a variety of different ways Twitter can benefit pathologists.

Tweets can include images of rare and instructive pathology cases, links to articles about pathology such as from @Pathologists (the CAP official Twitter account) or @ArchivesPath, and interactive discussions about pathology topics with other pathologists and also with non-pathologist physicians.

“We are very thankful to the CAP Foundation and the Keitges Endowment Fund for having the innovative foresight and the generosity to make our course possible,” Drs. Jiang and Gardner said.



Xiaoyin “Sara” Jiang MD, FCAP, and Jerad M. Gardner, MD, FCAP, and participants in their popular CAP17 “Get Tweeting” course.



An enthusiastic audience learning more about Twitter at CAP17.

Leadership Development Awards

Leadership Development Awards foster the next generation of pathologists, honoring young physicians with a grant to attend CAP meetings and events, immersing them in issues that face pathologists and patients. Their passion for pathology and leadership in the medical community is outstanding.



Benjamin L. Mazer, MD, MBA

Yale New-Haven Hospital, New Haven, Connecticut

"The CAP Foundation provided a wonderful opportunity to meet a global community of my peers. The [Policy] meeting is one of the best ways for a resident to experience the entire spectrum of pathology and the diversity of pathologists."



Ashley K. Volaric, MD

University of Virginia, Charlottesville, Virginia

"By attending the CAP Policy meeting [I learned] how to effectively engage congressional representatives in a bipartisan manner to best advocate for the profession."



Laura Warmke, MD

Virginia Commonwealth University, Richmond, Virginia

"My CAP membership has given me the opportunity to meet many inspiring pathologists and pathologists-in-training. I feel very fortunate to be a part of this supportive network of physicians, which has shown me that the goal of advancing patient care is indeed a collective effort."

Informatics Awards

The field of pathology has experienced dramatic growth in the area of informatics, clinical applications, standardized reporting and laboratory test utilization, electronic health records, workflow, and patient safety. This travel award (up to \$1,200) is open to CAP Junior Members to attend informatics-based educational sessions at the CAP's annual meeting. The award is made possible through the generosity of the Dito family and donors to the William R. Dito, MD, Fund for Informatics.

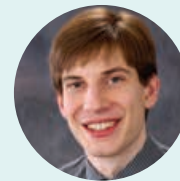

Thomas Covello, MD

Walter Mackenzie Centre, University of Alberta, Edmonton, Alberta

"As residents, we are preparing to become future laboratory managers and leaders, and [at the CAP 2017 annual meeting] I appreciated being able to take part in discussions that will increasingly become necessary in modern pathology practice."



Rachel Jug, MD, BCh, BAO

Duke Health, Durham, North Carolina

"Receiving the CAP Informatics Award enabled me to attend roundtable discussions with pathologists and other health care team members from diverse practice backgrounds who shared their unique experiences with informatics and digital pathology."



Timothy B. Walls, MD, MS

UT Southwestern Medical Center, Dallas, Texas

"I feel that the pathologist is best suited to train in informatics because our daily role is to translate the "raw data" of laboratory specimens into clinically significant diagnoses. With the Informatics Award, I plan to disseminate the information that I have learned to my colleagues so that they can further impact patient care."

Translational Diagnostics Award

Delivering four weeks of hands-on training at Ventana Medical Systems, in Tucson, Arizona, this \$5,000 CAP Foundation award continues to shape career paths for today's young pathologists.



Gloria Ramos Rivera, MD

Montefiore Medical Center, Bronx, New York

"The Translational Diagnostics Award will help us better understand the job market and our options when searching for that first job."



Guanjun Xia, MD

Drexel University, Philadelphia, Pennsylvania

"At Ventana, I learned every possible role a pathologist has in this industry."

John H. Rippey Grant for Laboratory Quality Assurance

Honoring the memory of John H. Rippey, MD, this grant funds up to \$5,000 for innovative projects related to quality assurance, quality improvement in pathology, or patient safety that result in improved patient care. Dr. Rippey was an advocate of the CAP and devoted to improving laboratory quality assurance.



CAP Fellow Awardee

Christine G. Roth, MD, MMM, FCAP

Baylor St. Luke's Medical Center, Houston, Texas

Title of Project: **Pathology-TEACHES: Technology Enhanced AppropriatenessCriteria Home for Education Simulation**

"Winning the CAP Foundation grant has sparked a multidisciplinary effort to build case-based educational modules that teach medical students appropriate ordering and use of laboratory studies."



2017 Donor Honor Roll

Through the honor roll, the CAP Foundation expresses its deepest gratitude to the following members, friends, staff, corporations, and foundations for the support they have generously given to the CAP Foundation during 2017 and throughout their lifetime.

Lifetime Giving of \$1,000,000 or more

William B. Zeiler, MD, FCAP
College of American Pathologists

Lifetime Giving of \$250,000 or more

Dr. and Mrs. Daniel J. Hanson
The Serafy Foundation
(Seracon Diagnostics Company)
(Nicholas T. Serafy Jr.)
University of Pittsburgh Medical Center
(Michael Becich, MD, PhD, FCAP)

Lifetime Giving of \$100,000 or more

Abbott Laboratories
Becton Dickinson
The Coleman Foundation, Inc.
Genentech Inc.
Hologic
Los Angeles Society of Pathologists
(James F. Keefe, MD, FCAP)
Olympus America, Inc.
Riphey Fund Donors (Southwest and Great Lakes Regional Quality Groups)
Ventana Medical Systems, Inc.

Lifetime Giving of \$50,000 or more

Dr. and Mrs. Stephen N. Bauer
Dr. and Mrs. Gene N. Herbek
Dr. Rebecca L. Johnson and Mr. Michael A. Kelly
The Esther & Hyman Rapport Philanthropic Trust
(Roger D. Klein, JD, MD, FCAP)
Dr. and Mrs. Stanley J. Robboy
Dr. and Mrs. Jared N. Schwartz
Aperio
Baxter Healthcare Corporation
Community Memorial Foundation
CVS Health
Media Directions Creative Group
(Marvin Kogan)
Prevent Cancer Foundation
Robert Wood Johnson Foundation

Lifetime Giving of \$40,000 or more

Dr. Robert L. Breckenridge
Desiree A. Carlson and Mr. Stephen P. Sullivan
Dr. and Mrs. Edward P. Fody
Dr. and Mrs. Richard C. Friedberg
Gail R. Janes, PhD
(In memory of Chester J. Herman, MD, FCAP)
Mr. and Mrs. Charles J. Roussel
Dr. and Mrs. Jay F. Schamberg
Bayer Diagnostics
Consultants for Pathology and Laboratory Medicine
McKesson Information Solutions, Inc.
Pathology Associates of Albuquerque PA
Quest Diagnostics, Inc.
Sakura Finetek USA, Inc.
US LABS/Esoterix

Lifetime Giving of \$30,000 or more

Paul Bachner, MD, FCAP
E. Randy Eckert, MD, FCAP
Dr. and Mrs. Eric F. Glassy
Dr. and Mrs. William V. Harrer
Dr. and Mrs. Andrew Horvath
Dr. and Mrs. V.O. Speights Jr.
Drs. Emily E. Volk and Daniel Mais
Pathology Education Consortium
(Bruce Friedman, MD, FCAP)
Research and Diagnostic Systems, Inc.
Roche Diagnostics Corporation
Smith Kline Beecham
The University of Michigan

Lifetime Giving of \$20,000 or more

Dr. and Mrs. David J. Blomberg
Kris L. Challapalli, MD, FCAP
Kim A. Collins, MD, FCAP
Michael A. Deck, MD, FCAP

Drs. Theresa and Roger Emory
Dr. and Mrs. Alan F. Frigy
Stephen A. Geller, MD, FCAP
Mary E. Kass, MD, FCAP
Dr. and Mrs. Alfred Lui
John G. Newby, MD, FCAP
Dr. and Mrs. Dennis O'Neill
C. Dean Pappas, MD, FCAP
Thomas G. Puckett, MD, FCAP
Alvin M. Ring, MD, FCAP
The Daniel Seckinger Trust
(In memory of Daniel Seckinger, MD, FCAP)
Dr. Ronald L. Weiss and Ms. Peggy A. Ahlin
Dr. and Mrs. Thomas M. Wheeler
Robert S. Zirl, MD, FCAP
Abbott Molecular
Chrisope/Remel Technology Inc.
The Healthcare Foundation of New Jersey
Misys Healthcare Systems
NTT Data
Pfizer Global Medical Relations
Strategic Offsites Group, Inc.
Streck Laboratories, Inc.

The Herbek See, Test & Treat® Founders Circle \$25,000 Donors

Dr. and Mrs. Stephen N. Bauer
Robert L. Breckenridge, MD, MBA, FCAP
Dr. and Mrs. Edward P. Fody
Dr. and Mrs. Richard C. Friedberg
Dr. and Mrs. Gene N. Herbek
Dr. and Mrs. Andrew E. Horvath
Dr. and Mrs. Stanley J. Robboy
Mr. and Mrs. Charles J. Roussel
Dr. and Mrs. Jay F. Schamberg
Dr. and Mrs. Jared N. Schwartz
Drs. Emily E. Volk and Daniel D. Mais

The Herbek See, Test & Treat® Founders Circle \$15,000 Donors

Anonymous
Dr. and Mrs. David J. Blomberg
Dr. Desiree A. Carlson and Mr. Stephen P. Sullivan

Alfred W. Campbell, MD, FCAP
Dr. Patricia A. Devine and Mr. William Phinney
Dr. and Mrs. Alan F. Frigy
Dr. and Mrs. Eric F. Glassy
Dr. Richard R. and Ms. Patsy C. Gomez
Dr. and Mrs. William V. Harrer
Drs. Bharati S. and Suketu Jhaveri
Dr. Rebecca L. Johnson and Mr. Michael A. Kelly

Timothy Craig Allen, MD, JD, FCAP
Dr. and Mrs. Richard C. Friedberg
Karim E. Sirgi, MD, MBA, FCAP
Dr. and Mrs. Gerald R. Hanson
Drs. Emily E. Volk and Daniel E. Mais

Andie Baggett
Sally Weintraub

Dr. and Mrs. Stephen N. Bauer
Karim E. Sirgi, MD, MBA, FCAP
Gail H. Vance, MD, FCAP



Kathryn T. Knight, MD, FCAP
Dr. Jennifer Laudadio and Mr. Ethan Igleheart
Dr. and Mrs. Alfred Lui
James J. Navin, MD, FCAP
Dr. and Mrs. Dennis G. O'Neill
C. Dean Pappas, MD, FCAP
Drs. Michael B. and Janet H. Prystowsky
Dr. and Mrs. V.O. Speights Jr.
Dr. Elizabeth A. Wagar and Mr. Michael Gerson
Dr. Ronald L. Weiss and Ms. Peggy Ahlin
Dr. and Mrs. Thomas M. Wheeler
Drs. R. Bruce Williams and Susan Van Hook Williams

The following are individuals who were honored or remembered in 2017 with a gift:

Mark Adelsberg
Drs. Emily E. Volk and Daniel E. Mais

Joseph C. Bergeron
Arthur H. McTighe, MD, FCAP
Mariana E. Berho, MD, FCAP
Dr. and Mrs. Gerald R. Hanson

Marluce Bibbo, MD
James E. Orr, MD, PhD, FCAP

Brooke Billman
Sally Weintraub
Sarah Bogdan
Drs. Emily E. Volk and Daniel E. Mais

Esther C. Boonstra
Charles E. Boonstra, MD, FCAP

Laura Brigadni
Drs. Emily E. Volk and Daniel E. Mais

Dr. Desiree A. Carlson and Mr. Stephen P. Sullivan
Karim E. Sirgi, MD, MBA, FCAP

Matthew Christensen
Dr. and Mrs. Gerald R. Hanson

Delia Clayton
Drs. Emily E. Volk and Daniel E. Mais

Brian T. Collins

Diane D. Davey, MD, FCAP

Jessica M. Comstock, MD, FCAP

Karim E. Sirgi, MD, MBA, FCAP

Liz Cramer

Drs. Emily E. Volk and Daniel E. Mais
Sally Weintraub

Karla Crane

Genevieve M. Crane, MD, PhD, FCAP

Rajesh C. Dash, MD, FCAP

Dr. and Mrs. Gerald R. Hanson
Karim E. Sirgi, MD, MBA, FCAP
Drs. Emily E. Volk and Daniel E. Mais

Drew Davis

Sally Weintraub

Michael A. Deck, MD, FCAP

Karim E. Sirgi, MD, MBA, FCAP

Elaine DeVries

Elyse DeVries

Jessica L. Dillon, MD

Dr. and Mrs. Gerald R. Hanson

Denise Driscoll

Dr. and Mrs. Richard C. Friedberg

Norma Duckworth

John K. Duckworth, MD, FCAP

Helena Duncan

Drs. Emily E. Volk and Daniel E. Mais

Drs. Theresa and Roger Emory

Dr. and Mrs. Gerald R. Hanson
Karim E. Sirgi, MD, MBA, FCAP

Karen Fassler

Drs. Emily E. Volk and Daniel E. Mais

Darren Fenwick

Drs. Emily E. Volk and Daniel E. Mais

George Fiedler, MBA

Dr. and Mrs. Gerald R. Hanson
Drs. Emily E. Volk and Daniel E. Mais

Charles Fiegl

Drs. Emily E. Volk and Daniel E. Mais

Dr. and Mrs. Edward P. Fody

Karim E. Sirgi, MD, MBA, FCAP
Mary E. Fowkes, MD, PhD, FCAP
Karim E. Sirgi, MD, MBA, FCAP

Sally Fox

Deborah B. Gordon, MD, FCAP

Mrs. Diane Friedberg

The CAP Board of Governors Spouses
Dr. and Mrs. Richard H. Knierim

Dr. and Mrs. Richard C. Friedberg

Dr. and Mrs. Gerald R. Hanson
Jennifer Laudadio, MD, FCAP
Karim E. Sirgi, MD, MBA, FCAP
Drs. Emily E. Volk and Daniel E. Mais

Wayne Lee Garrett, DO, FCAP

Dr. and Mrs. Gerald R. Hanson

Ann M. Gazer

Sally Weintraub

Frederick G. Germuth, MD

Samy S. Iskandar, MBChB, PhD, FCAP

Ellen J. Giampoli, MD, FCAP

Rajeswari Nagarathinam, MD, FCAP

Leonard Gietz

Carey Z. August, MD, FCAP
Mary Katherine Krause

Leslie Gilliam

Drs. Theresa and Roger Emory

Michael Giuliani

Drs. Emily E. Volk and Daniel E. Mais

Jackie Glanton

Karim E. Sirgi, MD, MBA, FCAP

Dr. and Mrs. Eric F. Glassy

Dr. and Mrs. Richard C. Friedberg
Dr. and Mrs. Gerald R. Hanson
Karim E. Sirgi, MD, MBA, FCAP
Drs. Emily E. Volk and Daniel E. Mais

Greg Gleason

Dr. and Mrs. Richard C. Friedberg
Dr. and Mrs. Gerald R. Hanson

Dr. and Mrs. Patrick E. Godbey

Dr. and Mrs. Richard C. Friedberg
Dr. and Mrs. Gerald R. Hanson
Karim E. Sirgi, MD, MBA, FCAP
Drs. Emily E. Volk and Daniel E. Mais

Dr. Richard R. and Ms. Patsy C. Gomez

Dr. and Mrs. Richard C. Friedberg
Dr. and Mrs. Gerald R. Hanson
Karim E. Sirgi, MD, MBA, FCAP

Davon Gray

Drs. Emily E. Volk and Daniel E. Mais

Sandra B. Grear

Gail H. Vance, MD, FCAP

David Gross

Drs. Emily E. Volk and Daniel E. Mais

M. Elizabeth H. Hammond, MD, FCAP

Gail H. Vance, MD, FCAP

Dr. and Mrs. Daniel J. Hanson

Karim E. Sirgi, MD, MBA, FCAP

Dr. and Mrs. Gerald R. Hanson

Dr. and Mrs. Richard C. Friedberg
Karim E. Sirgi, MD, MBA, FCAP
Drs. Emily E. Volk and Daniel E. Mais

Dr. and Mrs. William V. Harrer

Dr. and Mrs. Gerald R. Hanson
Jennifer Laudadio, MD, FCAP

Orin R. Hayes, MD, FCAP

Karim E. Sirgi, MD, MBA, FCAP

Dr. and Mrs. Gene N. Herbek

Karim E. Sirgi, MD, MBA, FCAP
Ronald P. Spark, MD, FCAP

Chester J. Herman, MD, FCAP

Gail R. Janes, PhD

Richard E. Horowitz, MD, FCAP

CAP Governance Staff

Andrew E. Horvath, MD, FCAP

Karim E. Sirgi, MD, MBA, FCAP

Jennifer L. Hunt, MD, MEd, FCAP

Dr. and Mrs. Richard C. Friedberg
Dr. and Mrs. Gerald R. Hanson
Karim E. Sirgi, MD, MBA, FCAP
Drs. Emily E. Volk and Daniel E. Mais

Amani Ibrahim

Nariman M. Gobara, MD, MBChB, FCAP

Gail R. Janes, PhD

Dr. and Mrs. Gerald R. Hanson

Bharati S. Jhaveri, MD, FCAP

Dr. and Mrs. Richard C. Friedberg
Dr. and Mrs. Gerald R. Hanson
Karim E. Sirgi, MD, MBA, FCAP
Gail H. Vance, MD, FCAP
Drs. Emily E. Volk and Daniel E. Mais

Pamela W. Johnson

Drs. Emily E. Volk and Daniel E. Mais

Dr. Rebecca L. Johnson and Mr. Michael A. Kelly

Karim E. Sirgi, MD, MBA, FCAP

Stephanie Jones

Drs. Emily E. Volk and Daniel E. Mais

Denise Kainrath

Dr. and Mrs. Gerald R. Hanson
Jennifer Laudadio, MD, FCAP
Karim E. Sirgi, MD, MBA, FCAP
Drs. Emily E. Volk and Daniel E. Mais

Patricia Kaminski

Karim E. Sirgi, MD, MBA, FCAP

Donald Steven Karcher, MD, FCAP

Dr. and Mrs. Richard C. Friedberg
Dr. and Mrs. Gerald R. Hanson
Karim E. Sirgi, MD, MBA, FCAP
Drs. Emily E. Volk and Daniel E. Mais

Pierre W. Keitges

Gordon L. Johnson

Roger D. Klein, MD, JD, FCAP

Karim E. Sirgi, MD, MBA, FCAP
Todd Klemp
Drs. Emily E. Volk and Daniel E. Mais

Dr. and Mrs. Richard H. Knierim

Dr. and Mrs. Richard C. Friedberg
Dr. and Mrs. Gerald R. Hanson
Karim E. Sirgi, MD, MBA, FCAP
Drs. Emily E. Volk and Daniel E. Mais

Kathryn T. Knight, MD, FCAP

Dr. and Mrs. Richard C. Friedberg
Dr. and Mrs. Gerald R. Hanson
Drs. Emily E. Volk and Daniel E. Mais

Marvin Kogan

Dr. and Mrs. Gerald R. Hanson

Dr. Jennifer Laudadio and Mr. Ethan Igleheart

Dr. and Mrs. Gerald R. Hanson
Dr. and Mrs. Patrick E. Godbey

Leon Librik, MD

David A. Demick, MD, FCAP
Edith Lopez Estrada
Drs. Emily E. Volk and Daniel E. Mais

Marion Malone and George Molnar

Jennifer Laudadio, MD, FCAP
Drs. Emily E. Volk and Daniel E. Mais

Marikay Martin, MBA

Dr. and Mrs. Gerald R. Hanson
Jennifer Laudadio, MD, FCAP
Karim E. Sirgi, MD, MBA, FCAP
Drs. Emily E. Volk and Daniel E. Mais

Guillermo G. Martinez-Torres, MD, FCAP

Jennifer Laudadio, MD, FCAP
Dr. and Mrs. Gerald R. Hanson

Tari McDermand

Dr. and Mrs. Richard C. Friedberg
Dr. and Mrs. Gerald R. Hanson
Drs. Emily E. Volk and Daniel E. Mais
Sally Weintraub

Jill A. McGuire

Drs. Emily E. Volk and Daniel E. Mais
Sally Weintraub



M. Cecil Michelow

Dr. and Mrs. Patrick E. Godbey
Dr. Richard R. and Ms. Patsy C. Gomez

Michael John Misialek, MD, FCAP

Dr. and Mrs. Gerald R. Hanson

Pamela S. Mix

Dr. and Mrs. Richard C. Friedberg
Drs. Emily E. Volk and Daniel E. Mais
Sally Weintraub

John C. Moad, MD, FCAP

Karim E. Sirgi, MD, MBA, FCAP

Gabriel E. Morey, MD, MPH

Dr. and Mrs. Richard C. Friedberg
Drs. Emily E. Volk and Daniel E. Mais

Kim Morrow

Drs. Emily E. Volk and Daniel E. Mais

Maryrose Murphy, MBA, MT(ASCP)

Dr. and Mrs. Gerald R. Hanson
Jennifer Laudadio, MD, FCAP
Karim E. Sirgi, MD, MBA, FCAP
Drs. Emily E. Volk and Daniel E. Mais

Mr. and Mrs. Stephen R. Myers

Dr. and Mrs. Richard C. Friedberg
Dr. and Mrs. Gerald R. Hanson
Jennifer Laudadio, MD, FCAP
Drs. Emily E. Volk and Daniel E. Mais

Jonathan Louis Myles, MD, FCAP

Dr. and Mrs. Richard C. Friedberg
Dr. and Mrs. Gerald R. Hanson
Karim E. Sirgi, MD, MBA, FCAP
Drs. Emily E. Volk and Daniel E. Mais

Dr. and Mrs. Raouf E. Nakhleh

Dr. and Mrs. Richard C. Friedberg
Dr. and Mrs. Gerald R. Hanson
Karim E. Sirgi, MD, MBA, FCAP
Drs. Emily E. Volk and Daniel E. Mais

Bogdan Nedelkoff, MD, FCA

Walter D. Jones, MD, FCAP

Douglas A. Nelson, MD, FCAP

Robin Eastman-Abaya, MD, FCAP

Ann Neumann

Dr. and Mrs. Richard C. Friedberg

John G. Newby, MD, FCAP

Karim E. Sirgi, MD, MBA, FCAP

Leah R. Noparstak

Dr. and Mrs. Gerald R. Hanson

Stephanie Peditto

Drs. Emily E. Volk and Daniel E. Mais

Lois Podalak

Carolyn Gandy

Suzanne Zein-Eldin Powell, MD, FCAP

Karim E. Sirgi, MD, MBA, FCAP

Michelle L.E. Powers, MD, MBA, FCAP

Steven C. Cordero, MD, FCAP
Roseann I. Wu, MD, MPH, FCAP

Drs. Michael B. Prystowsky and Janet Hill Prystowsky

Dr. and Mrs. Richard C. Friedberg
Dr. and Mrs. Gerald R. Hanson
Karim E. Sirgi, MD, MBA, FCAP
Drs. Emily E. Volk and Daniel E. Mais

Julia Rankenburg

Dr. and Mrs. Gerald R. Hanson
Jennifer Laudadio, MD, FCAP
Karim E. Sirgi, MD, MBA, FCAP
Drs. Emily E. Volk and Daniel E. Mais

Richard Raskin, JD

Dr. and Mrs. Richard C. Friedberg

Dr. and Mrs. James E. Richard

Dr. and Mrs. Richard C. Friedberg
Dr. and Mrs. Gerald R. Hanson
Karim E. Sirgi, MD, MBA, FCAP
Drs. Emily E. Volk and Daniel E. Mais

Alvin M. Ring, MD, FCAP

Dr. and Mrs. Gerald R. Hanson

Sonia Robazetti, MD, CCRC

Dr. and Mrs. Gerald R. Hanson

Dr. and Mrs. Stanley J. Robboy

Dr. and Mrs. Richard C. Friedberg
Karim E. Sirgi, MD, MBA, FCAP

Joan Rothermel

Lynn Schoenfield, MD, FCAP

Richard Schmutz

Alfred G. Scottolini, MD, FCAP

Dr. and Mrs. Jared N. Schwartz

Karim E. Sirgi, MD, MBA, FCAP
Gail H. Vance, MD, FCAP

John H. Scott

Dr. and Mrs. Richard C. Friedberg
Dr. and Mrs. Gerald R. Hanson
Drs. Emily E. Volk and Daniel E. Mais

Nicholas Serafy Jr.

Jennifer Laudadio, MD, FCAP

Fay Shamanski, PhD

Drs. Emily E. Volk and Daniel E. Mais

Jane Shlaes

Sally Weintraub

Joyce Simko

Drs. Emily E. Volk and Daniel E. Mais

Loveleen Singh

Drs. Emily E. Volk and Daniel E. Mais

Karim E. Sirgi, MD, MBA, FCAP

Dr. and Mrs. Richard C. Friedberg
Dr. and Mrs. Gerald R. Hanson
Jennifer Laudadio, MD, FCAP
Jonathan Lehrer
Drs. Emily E. Volk and Daniel E. Mais

Maurine Spillman-Dennis

Drs. Emily E. Volk and Daniel E. Mais

Christine Stamatis

Joseph Schramm

Melissa B. Stegun

Drs. Emily E. Volk and Daniel E. Mais

William H. Talbot, MD, FCAP

Lynn P. Talbot

Patricia Tennant

Drs. Emily E. Volk and Daniel E. Mais

Ruth Thor

Ann D. Thor, MD, FCAP

Mike Troubh

Drs. Emily E. Volk and Daniel E. Mais

Elizabeth Usher

Dr. and Mrs. Richard C. Friedberg
Dr. and Mrs. Gerald R. Hanson

Gail H. Vance, MD, FCAP

Dr. and Mrs. Gerald R. Hanson

Emily E. Volk, MD, FCAP

Dr. and Mrs. Richard C. Friedberg
Dr. and Mrs. Gerald R. Hanson
Karim E. Sirgi, MD, MBA, FCAP

Dr. Elizabeth A. Wagar and Mr. Michael Gerson

Dr. and Mrs. Richard C. Friedberg

Sally Weintraub

Dr. and Mrs. Richard C. Friedberg
Dr. and Mrs. Gerald R. Hanson
Drs. Emily E. Volk and Daniel E. Mais

Dr. Ronald L. Weiss and Ms. Peggy A. Ahlin

Karim E. Sirgi, MD, MBA, FCAP

Tracey D. Wentz, MD, FCAP

Sharon K. Bihlmeyer Gauthier, MD, FCAP

Drs. R. Bruce Williams and Susan Van Hook Williams

Dr. and Mrs. Richard C. Friedberg
Dr. and Mrs. Eric F. Glassy
Dr. and Mrs. Gerald R. Hanson
Jennifer Laudadio, MD, FCAP
Karim E. Sirgi, MD, MBA, FCAP
Drs. Emily E. Volk and Daniel E. Mais

Nonda Wilson

Drs. Emily E. Volk and Daniel E. Mais

Eva M. Wojcik

Dr. and Mrs. Gerald R. Hanson

Ayanna Woodling

Dr. and Mrs. Gerald R. Hanson

Sang Wu, MD, FCAP

Gail H. Vance, MD, FCAP

William B. Zeiler, MD, FCAP

Karim E. Sirgi, MD, MBA, FCAP

Marci Zerante

Dr. and Mrs. Gerald R. Hanson
Jennifer Laudadio, MD, FCAP
Karim E. Sirgi, MD, MBA, FCAP
Drs. Emily E. Volk and Daniel E. Mais

Lanjing Zhang, MD, FCAP

Gail H. Vance, MD, FCAP

Barry Ziman

Drs. Emily E. Volk and Daniel E. Mais

Yara Zolotukhina

Dr. and Mrs. Richard C. Friedberg
Dr. and Mrs. Gerald R. Hanson
Sally Weintraub

President's Circle Platinum Level \$2,500+

Anonymous
Alfred W. Campbell, MD, FCAP
Jessica M. Comstock, MD, FCAP
Michael A. Deck, MD, FCAP
Drs. Theresa and Roger Emory
The Esther & Hyman Rapport
Philanthropic Trust (Roger D. Klein,
MD, JD, FCAP)
The Hanson Family Charitable Fund
(Gerald R. Hanson, MD, FCAP)
Orin R. Hayes, MD, FCAP
Guillermo G. Martinez-Torres,
MD, FCAP
Maryrose T. Murphy
The Ring Family Foundation
(Alvin M. Ring, MD, FCAP)
Dr. and Mrs. Jared N. Schwartz
Mrs. Helen Senhauser
(Donald A. Senhauser, MD, FCAP)
Nicholas T. Serafy Jr.
Karim E. Sirgi, MD, MBA, FCAP
Mrs. Lynn P. Talbot
(William H. Talbot, MD, FCAP)
Gail H. Vance, MD, FCAP
Dr. Ronald L. Weiss and
Ms. Peggy A. Ahlin
William B. Zeiler, MD, FCAP



**President's Circle Gold Level
\$2,000–\$2,499**

Charles E. Boonstra, MD, FCAP
Wayne L. Garrett, DO, FCAP
Dr. and Mrs. Patrick E. Godbey
Gail R. Janes, PhD
Avtarinder K. Nijjar, MD, FCAP
C. Dean Pappas, MD, FCAP
Sang Wu, MD, FCAP

**President's Circle Silver Level
\$1,500–\$1,999**

Jeffrey D. Cao, MD, PhD, FCAP
Mary E. Fowkes, MD, PhD, FCAP
Carmen J. Julius, MD, FCAP
John C. Moad, MD, FCAP
John G. Newby, MD, FCAP
Mary L. Paton
Suzanne Zein-Eldin Powell, MD, FCAP
Assad J. Saad, MD, FCAP
Michael J. Waldron, MD, FCAP

President's Circle Level \$1,000–\$1,499

Dr. and Mrs. Stephen N. Bauer
Mary Ann and Herb Bartlett
Roberto J. Bayardo, MD, FCAP
Jane A. Bennett-Munro, MD, FCAP
Sharon K. Bihlmeyer Gauthier, MD, FCAP
Kenneth J. Bloom, MD, FCAP
Robert L. Breckenridge, MD, MBA, FCAP
Matthew D. Carr, MD, FCAP
Michael B. Cohen, MD, FCAP
James M. Crawford, MD, PhD, FCAP
Diane D. Davey, MD, FCAP
Larry J. Davis, MD, FCAP
S. Robert Freedman, MD, FCAP
Stephen A. Geller, MD, FCAP
Gregory L. Gleason
Wayne W. Grody, MD, PhD, FCAP
Clarke T. Harding III, MD, FCAP
Gerald A. Hoeltge, MD, FCAP
Robert D. Hoffman, MD, PhD, FCAP
Janet O. Hon, MD, FCAP
Jennifer L. Hunt, MD, MEd, FCAP
Masashi Itano, MD, FCAP
Bharati S. Jhaveri, MD, FCAP

Ming Jiang, MD, FCAP
Mustafa Kaakour, MD, FCAP
Michael T. Kafka, MD, FCAP
Bradley S. Karon, MD, PhD, FCAP
Anthony A. Killeen, MD, PhD, FCAP
Ronald B. Lepoff, MD, FCAP
Joseph P. Leverone, MD, FCAP
Bradley M. Linzie, MD, FCAP
Diane Louie, MD, MPH
Gary K. Ludwig, MD, FCAP
Barbarajean Magnani, PhD, MD, FCAP
Adrienne M. Malta
Paul J. McCarthy, MD, FCAP
Jill A. McGuire
Karla K. Murphy, MD, FCAP
Stephen and Kathy Myers
Raouf E. Nakhleh, MD, FCAP

Charles E. Slonaker III, MD, FCAP
William L. Thelmo, MD, FCAP
Charles F. Timmons Jr., MD, PhD, FCAP
Paul N. Valenstein, MD, FCAP
Drs. Emily E. Volk and Daniel E. Mais
William W. West, MD, FCAP
Dr. R. Bruce Williams and
Dr. Susan Van Hook Williams
Louis D. Wright Jr., MD, FCAP
Nancy A. Young, MD, FCAP
Michelle K. Zimmerman, MD, FCAP

Governor's Circle \$500–\$999

George R. Abbott, MD, FCAP
Paul F. Atkinson, MD, FCAP
Paul Bachner, MD, FCAP
Thomas M. Betlej, MD, FCAP
Cathy O. Blight, MD, FCAP



Valerie L. Ng, MD, PhD, FCAP
Thomas W. Palmrose, MD, FCAP
Diane L. Persons, MD, FCAP
William C. Pitts, MD, FCAP
Miriam D. Post, MD, FCAP
Dr. Michael B. and
Dr. Janet H. Prystowsky
Thomas G. Puckett, MD, FCAP
Milton W. Roggenkamp, MD, FCAP
Amy M. Rojiani, MD, PhD, FCAP
Rachel L. Rucker-Schmidt, MD, FCAP
Richard M. Scanlan, MD, FCAP
Mary R. Schwartz, MD, FCAP
Raja Seethala, MD

Noelle E. Blue Arm, MD, FCAP
David L. Booker, MD, FCAP
George E. Branam, MD, FCAP
Marilyn M. Bui, MD, FCAP
Ronald Champagne, MD, FCAP
Anthony Chang, MD, FCAP
Albert Cohen, MD, FCAP
Michael R. Coleman
Barbara A. Crothers, DO, FCAP
Edward F. DiCarlo, MD, FCAP
Robin Eastman-Abaya, MD, FCAP
Richard N. Eisen, MD, FCAP
John T. Fallon, MD, PhD, FCAP
Robert Farnham III, MD, FCAP

Lisa Fatheree
Karen T. Ferrer, MD, FCAP
Julietta Fiscella, MD, FCAP
Dr. and Mrs. Richard C. Friedberg
Katherine A. Galagan, MD, FCAP
Andrew J. Goodwin IV, MD, FCAP
Thomas S. Haas, DO, FCAP
Michelle M. Hebert, MD, FCAP
William Howard Hoffman Jr., MD, FCAP
Charles N. Iknayan, MD, FCAP
Mehraboon S. Irani, MD, FCAP
Grace N. Jackson, MD, FCAP
Donald A. Johnson, MD, FCAP
Ellen C. Ko, MD, FCAP
Nancy C. Kois, MD, FCAP
Jessica A. Kozel, MD, FCAP
Dr. Jennifer Laudadio and
Mr. Ethan Igleheart
Keagan H. Lee, MD, FCAP
Marikay and Jeffrey Martin
Elizabeth T. Martin, MD, FCAP
Roger C. Mathewson, MD, FCAP
The Meeko Fund
Pam S. Mix
Dina R. Mody, MD, FCAP
David P. Nicholson, MD, FCAP
Felix A. Olobatuyi, MD, FCAP
Dennis P. O'Malley, MD, FCAP
Rebecca A. Osgood, MD, FCAP
Patient Focused Pathology PC
Richard J. Pollard, MD, FCAP
Robert J. Poppiti Jr., MD, FCAP
Kathleen E. Puca, MD, FCAP
Richard D. Raskin, JD
Karen Y. Reeves, MD, FCAP
James A. Robb, MD, FCAP
Charles F. Romberger, MD, FCAP
Kristina Schwartz
William C. Silberman, MD, FCAP
John H. Sinard, MD, PhD, FCAP
Daniel D. Slagel, MD, FCAP
Prudence V. Smith, MD, FCAP
Stephanie A. Spingarn, MD, FCAP
Mary L. Swearingen, MD, FCAP
Ann D. Thor, MD, FCAP

James Versalovic, MD, PhD, FCAP
Jerome S. Wilkenfeld, MD, FCAP
Patrick A. Wilson, MD, FCAP
Jan E. Woods, MD, FCAP

Friends of the Foundation \$100–\$499

Jared J. Abbott, MD, PhD, FCAP
Sergei Aksenov, MD, FCAP
Martha N. Alderete, MD, FCAP
Joel W. Alderson, DO, FCAP
Hamsa Al-Dulaimi, MD, FCAP
Dr. and Mrs. Timothy C. Allen
Raymond D. Aller, MD, FCAP
Samer Z. Al-Quran, MD, FCAP
Amy E. Alspach, MD, FCAP
Carol J. Amick, MD, FCAP
Teisa An, MD, FCAP
Cris J. Anderson, MD, FCAP
Andres E. Angel, MD, FCAP
James E. Anhalt Jr., MD, FCAP
Anonymous
Mohammad Q. Ansari, MD, FCAP
Panayioti A. Athanasiadou, MD, FCAP
Cheri L. Aubertine, MD, FCAP
Carey Z. August, MD, FCAP

B

Axel A. Baez-Torres, MD, FCAP
Nasima Banerjee, MD, FCAP
Byron L. Barksdale, MD, FCAP
Nicholas I. Batalis, MD, FCAP
Sarah M. Bean, MD, FCAP
Richard D. Becker
Joseph C. Benedict, MD, FCAP
Audrey K. Bennett, MD, FCAP
Michael A. Berman, MD, FCAP
Pamela J. Bernard
George G. Birdsong, MD, FCAP
Robert D. Bjork, MD, FCAP
Candice Black, DO, FCAP
Lynn F. Blake, MD, FCAP
Gregory L. Blakey, MD, FCAP
Aleh Bobr, MD
Lawrence H. Boram, MD, FCAP
Michael J. Borowitz, MD, PhD
Aaron D. Bossler, MD, PhD, FCAP
Eleni P. Bourtsos, MD, FCAP
Gerard Breton, MD, FCAP
Curtis L. Buchholz, MD, FCAP

Elliott Burdette, MD
Lawrence J. Burgart, MD, FCAP
Edward J. Burkhard Jr., MD, FCAP
Yasmeen M. Butt, MD, FCAP

C

Leonard A. Caccavella
Jeanette M. Camacho, MD, FCAP
Rafael Z. Campanini, MD, FCAP
Jonathan D. Cannella, MD, FCAP
Susan S. Cannon, MD, FCAP
Gertrude L. Caplivski, MD, FCAP
Joseph N. Carberry, MD, FCAP
Diana M. Cardona, MD, FCAP
Michael J. Carey, MD, FCAP
Pedro A. Carmona, MD, FCAP
Danielle H. Carpenter, MD, FCAP
Robert F. Carr Jr., MD, FCAP
Karen C. Carroll, MD, FCAP
Alexis B. Carter, MD, FCAP
James L. Caruso, MD, FCAP
Victor Casas, MD, FCAP
Ann B. Catts, MD, FCAP
Devon S. Chabot-Richards, MD, FCAP
Ada Chan, MD, FCAP
Lisa L. Chandler, MD, FCAP
Chung-Che Chang, MD, PhD, FCAP
Stephen J. Cina, MD, FCAP
David Claassen, MD
Martha R. Clarke, MD, FCAP
Terence J. Colgan, MD, FCAP
Donald P. Connelly, MD, PhD, FCAP
James L. Connolly, MD, FCAP
Thomas J. Cooper Jr., MD, FCAP
Barbara J. Crain, MD, PhD, FCAP
Genevieve M. Crane, MD, PhD, FCAP
Jeffrey L. Craver, MD, FCAP
Richard V. Crisera, MD, FCAP
Giovanna M. Crisi, MD, PhD, FCAP
Jeffrey L. Curtis, MD, FCAP

D

Rajesh C. Dash, MD, FCAP
Marjorie David, MD, MS, FCAP
Gregory G. Davis, MD, FCAP
Phillip L. Day, MD, FCAP
M. Miguelina de la Garza Bravo, MD
Michael T. Deavers, MD, FCAP
Nina R. Dhurandhar, MD, FCAP
Jessica L. Dillon, MD
Suzanne M. Dintzis, MD, PhD, FCAP

C. Terrence Dolan, MD, FCAP
Elizabeth Dole, MD, FCAP
Appa Rao Donthamsetty, MD, FCAP
Jane K. Dry, MD, FCAP
Patrawadee Duangjak, MD, FCAP
John K. Duckworth, MD, FCAP
Michael C. Dugan, MD, FCAP
Buu Duong, MD, FCAP
Mo H. Duong, MD, FCAP
Zachary Dureau, MD
Janet R. Durham, MD, FCAP
Natalie K. Durkacz
Marie Dvorakova, MD, FCAP

E

Patricia Eagle
John M. Eckel, MD, FCAP
John H. Eckfeldt, MD, PhD, FCAP
Rosana Eisenberg, MD, FCAP
James C. Elliott, MD, FCAP
Richard R. Ellis, MD, FCAP
William J. Elton, MD, FCAP
Maronica Engel
George W. English III, MD, FCAP
Brian S. Erler, MD, FCAP

F

James D. Faix, MD, FCAP
Marie N. Fidelia-Lambert, MD, FCAP
Marc R. Filstein, MD, MS, FCAP
Patrick L. Fitzgibbons, MD, FCAP
Dr. and Mrs. Edward P. Fody
Jean E. Forsberg, MD, FCAP
Cynthia L. Foss-Bowman, MD, FCAP
Mary Katherine Fox
Irwin S. Fox, MD, FCAP
Kenneth A. Frankel, MD, FCAP
Marla J. Franks, MD, FCAP
William G. Frederick, MD, PhD, FCAP
Matthew R. Fries, MD, FCAP
Dr. and Mrs. Alan F. Frigy
Peter C. Fuchs, MD, PhD, FCAP
Robert M. Futoran, MD, FCAP

G

Carolyn Gandy
David L. Gang, MD, FCAP
Jerad M. Gardner, MD, FCAP
Laura J. Gardner, MD, FCAP
Daniel W. Garland, MD, FCAP
Nicholas Gau, MD
Vincent Gemellaro, MD, FCAP

Mohiedean Ghofrani, MD, MBA, FCAP
Harry M. Givelber, MD, FCAP
Jan S. Glas
Dr. and Mrs. Eric F. Glassy
Guy C. Glenn, MD, FCAP
Nariman M. Gobara, MD, MBChB, FCAP
Steven P. Goetz, MD, FCAP
Dr. and Mrs. Richard R. Gomez
Adriana Gonzalez
Kenneth F. Grant, MD, FCAP
C. Joyce Greathouse, MD, FCAP
Emily A. Green, MD, FCAP
Jimmy W. Green, MD, FCAP
Patricia A. Gregg, MD, FCAP
Andrew J. Gregowicz, MD, FCAP
David Gross
Jessica Gulliver, MD

H

Steve Hansen
Clarke T. Harding Jr., MD, FCAP
Harold H. Harrison, MD, PhD, FCAP
Alfred E. Hartmann, MD, FCAP
Ronald L. Harvey, MD, FCAP
Randall C. Hastedt, MD, FCAP
Michelle Hawks, MD, FCAP
Bharati Santosh Helekar, MD, MBBS, FCAP
Donald M. Henrikson, MD, FCAP
Peter A. Herreid, MD, FCAP
Anselm L. Hii, MD, FCAP
Paul F. Hine, MD, PhD, FCAP
Victor H. Hinrichs, MD, FCAP
David C. Hoak, MD, FCAP
Shannon W. Hoekstra
Kathleen Hof
Neil A. Hoffman, MD, FCAP
Natasha Holmes
Heidi Holtorf, MD, PhD
Daniel L. House, MD, FCAP
Sanam Husain, MD, FCAP
Jerry W. Hussong, MD, DDS, FCAP
Robert L. Hutton Sr., MD, FCAP
Irving Hwang, MD, FCAP
Vera C. Hyman, MD, FCAP

I

Jeffrey Stephen Iding, MD, FCAP
Richetta Iovino
Samy S. Iskandar, MBChB, PhD, FCAP

J

Seema Jabbar, MD

Michael E. Jackson, MD, FCAP
Eloisa B. Jahdi, MD, FCAP
Dean W. Joelson, MD, FCAP
Dr. Rebecca L. Johnson and Mr. Michael A. Kelly
Gordon L. Johnson, Sr., MD, FCAP
Walter D. Jones, MD, FCAP
Lija Joseph, MD, FCAP
Vijay V. Joshi, MD, FCAP
Randal C. Juengel, MD, FCAP
Kathy Juliussen
Kenneth H. Jurgens, MD, FCAP

K

Denise and Brendan Kainrath
Patricia and Jakub Kaminski
Sandra S. Kaplan, MD, FCAP

Frederick L. Kiechle, MD, PhD, FCAP
Hyunchul Kim, MD, FCAP
Lauren C. King, MD, FCAP
Kenneth M. Klein, MD, FCAP
Walter M. Klein, MD, FCAP
Dr. and Mrs. Richard H. Knierim
Kathryn T. Knight, MD, FCAP
Lawrence L. Knight, MD, FCAP
Carl T. Koenen, MD, FCAP
Roland M. Kohr, MD, FCAP
Paul G. Koles, MD, FCAP
Sophia N. Kotliar, MD, FCAP
Mary Katherine Krause
Laurel A. Krause, MD, FCAP
Jonathan S. Krauss, MD, FCAP
Lesley A. Kresie, MD, D(ABHI), FCAP
Erica S. Kumar, MD, FCAP



Dr. and Mrs. Donald S. Karcher
William J. Karlon, MD, PhD, FCAP
Mary F. Kaufmann, MD, FCAP
Karen L. Kaul, MD, PhD, FCAP
James F. Keefe, MD, FCAP
Michael Kelly, MD, FCAP
Jan C. Kennedy, MD, FCAP
Lawrence C. Kenyon, MD, PhD, FCAP
Galen M. Kessler, MD, FCAP
Megan Ketcham, MD
Charles R. Key, MD, FCAP
Richard D. Key, MD, FCAP
Maryam Kherad Pezhoh, MD, MSc, FCAP

George F. Kwass, MD, FCAP
Sioe T. Kwee-Yue, MD, FCAP

L

Anand S. Lagoo, MD, PhD, FCAP
Priti Lal, MD, FCAP
Brandon T. Larsen, MD, PhD, FCAP
Daniel P. Larson, MD
P. Rocco Lasala, MD, FCAP
John E. Lawe, MD, FCAP
Hee Eun Lee, MD, PhD
Francesca Lee, MD
Gordon B. LeGrand, MD, FCAP
Jonathan Lehrer

Julie W. Lemmon, MD, FCAP
 Debra GB Leonard, MD, PhD, FCAP
 Christopher M. Leveque, MD, FCAP
 Rodger P. Lewis, MD, FCAP
 John K. Li, MD, FCAP
 Nancy C. Li, MD, FCAP
 Ryan R. Lin, MD, FCAP
 Ramiro R. Lindado, MD, FCAP
 Samara A. Lingafelter
 Martin L. Lipschultz, MD, FCAP
 Eric Y. Loo, MD, FCAP
 Nancy A. Lowe
 Dr. and Mrs. Alfred Lui
 Lincoln Luk Jr., MD, FCAP
 Daniel J. Luthringer, MD, FCAP

M

Denise R. Mack
 Marlene L. Magrini-Greyson, MD, FCAP
 Houchidar C. Maneche, MD, FCAP
 Venk Mani, MD, FCAP
 Jordan L. Mann, MD, FCAP
 Carrie B. Marshall, MD, FCAP
 John C. Martin, MD, FCAP
 Antonio E. Martinez, MD, FCAP
 Jacqueline D. Maryak, MD
 Padma R. Mathur, MD, FCAP
 Janice B. McCall, MD, FCAP
 Tari McDermand
 Robert S. McGee Jr., MD, PhD, FCAP
 Karen McIntosh, MD, FCAP
 Roger E. McLendon, MD, FCAP
 Arthur H. McTighe, MD, FCAP
 Swati Mehrotra, MD, FCAP
 Jeffrey R. Melnick, MD, PhD, FCAP
 Juan C. Millan, MD, FCAP
 Dylan V. Miller, MD, FCAP
 Steve A. Miller, MD, PhD, FCAP
 Douglas C. Miller, MD, PhD, FCAP
 Richard D. Minehart
 Hezla Mohamed, MD, FCAP
 Daniel P. Molden, MD, FCAP
 Milka M. Montiel, MD, FCAP
 Loretta Morrison
 Alan L. Morrison, MD, FCAP
 Saeid Movahedi-Lankarani, MD, FCAP
 David L. Murray, MD, PhD, FCAP
 Jonathan L. Myles, MD, FCAP

N

Rochelle Nagales Nagamos, MD, MBA

Rajeswari Nagarathinam, MD, FCAP
 Robert M. Najarian, MD, FCAP
 Megan O. Nakashima, MD, FCAP
 Meenakshi A. Nandedkar, MD, FCAP
 Aqsa Nasir, MD
 Aziza Nassar, MD, MPH, FCAP
 Ranjana S. Nawgiri, MD, FCAP
 Joseph A. Neal, MD, FCAP
 Robert C. Newhall
 William P. Newman III, MD, FCAP
 James L. Newsome, MD, FCAP
 Tu H. Nguyen, MD, FCAP
 Kent A. Nickell, MD, FCAP
 Leah R. Noparstak
 Pam Nopper
 Andrew P. Norgan, MD, PhD, FCAP
 Robert W. Novak, MD, FCAP
 David A. Novis, MD, FCAP

O

Rebecca C. Obeng, MD, PhD, MPH
 James Ogburn, MD, FCAP
 John A. Ohara, MD, FCAP
 Sarah J. Olenick, MD, PhD, FCAP
 Patrick E. O'Reilly Jr., MD, FCAP
 James Orheim
 James E. Orr, MD, PhD, FCAP
 Steven F. O'Sheal, MD, FCAP
 Mahmoud K. Osman, MD, PhD, IFCAP
 Michael O'Toole

P

Silvia F. Padron, MD, FCAP
 Nola J. Palomino, MD, FCAP
 Arthur P. Pancioli, DO, FCAP
 Milagros C. Paneda, MD, FCAP
 Preeti H. Parekh, MD, FCAP
 Viharkumar Patel, MD
 Carolyn Pease, MD, FCAP
 Wayne E. Penka, MD, FCAP
 Nat L. Pernick, MD, FCAP
 Donald R. Peven, MD, FCAP
 Abraham Philip, MD, FCAP
 Renee M. Phillips, MD, FCAP
 Vivian W. Pinn, MD, FCAP
 Martha B. Pitman, MD, FCAP
 Peter V. Podluszky, MD, FCAP
 Michelle L.E. Powers, MD, MBA, FCAP
 Dinesh Pradhan, MD
 Anil R. Prasad, MD, FCAP
 Salvatore Priore, MD, PhD

Bobbi S. Pritt, MD, FCAP
 Edward L. Proctor Jr., MD, FCAP

Q

Jingxin Qiu, MD, PhD, FCAP
 Betty Quigley
 Mohammad N. Qureshi, MD, PhD, FCAP

R

Melissa Rabinowitz
 Anis Rangwala, MD, FCAP
 Nagarp S. Reddy, MD, FCAP
 Vijaya B. Reddy, MD, MBA, FCAP
 Teresita C. Redondo, MD, FCAP
 Ross Reichard, MD, FCAP
 Margaret A. Rennels, MD, FCAP
 Sarah Renz
 M. Katayoon Rezaei, MD, FCAP
 Mary J. Reznicek, MD, FCAP
 Sherrie L. Rice
 Dr. and Mrs. James E. Richard
 Nicole D. Riddle, MD, FCAP
 Arvind Rishi, MD, FCAP
 Sonia Robazetti, MD, CCRC
 Leeann M. Rock, MD, FCAP
 Michelle E. Rodriguez, MD, FCAP
 Patricia R. Romano, MD, FCAP
 Judy A. Rose, MD, FCAP
 Manimala Roy, MD, FCAP
 Frank R. Rudy, MD, FCAP
 Steven M. Ruhoy, MD, FCAP
 Ofelia S. Ruiz, MD, FCAP
 Natalia Rush, MD, FCAP

S

Ahmed M. Saad, MD, PhD, IFCAP
 Peter M. Sadow, MD, PhD, FCAP
 Nirmal Saini, MD, FCAP
 Reisuke Saito, MD, FCAP
 Kaori Saito, MD, FCAP
 Fadi Salem, MD, FCAP
 Marcela A. Salomao, MD, FCAP
 Rajinder P. Sambhi, MD, FCAP
 Rosalind Sandell, MD
 Sateesh K. Satchidanand, MD, FCAP
 Audrey L. Sato, DO, FCAP
 Fuad Sawaya
 Ravindranauth N. Sawh, MD, FCAP
 George W. Schneider Jr., MD, FCAP
 Lynn Schoenfield, MD, FCAP
 Joseph Schramm
 Conrad Schuerch, MD, FCAP

Arnold M. Schwartz, MD, PhD, FCAP
 James J. Scillian, MD, PhD, FCAP
 Alfred G. Scottolini, MD, FCAP
 Dale M. Selby, MD, PhD, FCAP
 Mary Ann Sens, MD, PhD, FCAP
 Carmencita G. Senseng, MD, FCAP
 Deborah A. Sesok-Pizzini, MD, MBA, FCAP
 Mohsen Shakerin, MD, FCAP
 Roohanguiz Shamsai, MD, FCAP
 Gaurav Sharma, MD, FCAP
 Sanford C. Sharp, MD, FCAP
 E. Mei Shen, MD, FCAP
 Nathan Sherman, MD, FCAP
 Marie L. Shikany
 Marc O. Shokeir, MD, FCAP
 Gene P. Siegal, MD, PhD, FCAP
 Howard L. Siegel, MD, FCAP
 Christine N. Sillings, MD, FCAP
 Matthew Simmons, MD, FCAP
 Byron H. Simmons, MD, FCAP
 Paul J. Simon, DO, FCAP
 Rochelle Simon, MD, FCAP
 Anthony J. Simonetti, MD, MBA, FCAP
 Gregory J. Skarulis, MD, FCAP
 Anthony T. Smith
 Samuel A. Smith, MD, FCAP
 James W. Smith, MD, FCAP
 Jeffrey K. Smith, MD, FCAP
 David Smith, MD, FCAP
 Anton P. Sohn, MD, FCAP
 Kyo C. Song, MD, FCAP
 Ronald P. Spark, MD, FCAP
 Dr. and Mrs. V.O. Speights, Jr.
 Jodi Speiser, MD, FCAP
 Joseph J. Sreenan, MD, FCAP
 Dariusz R. Stachurski, MD, FCAP
 Eric Statz, MD
 Robert C. Stern, MD, FCAP
 Robert A. Stern, MD, FCAP
 Michelle Stoffel MD, PhD
 William H. Strange, MD, FCAP
 Charles D. Sturgis, MD, FCAP
 Mark S. Synovec, MD, FCAP
 Jenő E. Szakacs, MD, FCAP

T

Sana O. Tabbara, MD, FCAP
 Larry R. Tackett, MD, FCAP
 Rosemary H. Tambouret, MD, FCAP
 Carmela D. Tan, MD, FCAP



Robert E. Tank, MD, FCAP
 Jeffrey J. Tarrand, MD, FCAP
 Sheldon B. Taubman, MD, FCAP
 James R. Taylor, MD, FCAP
 Lisa A. Teot, MD, FCAP
 Enrique Terrazas, MD, FCAP
 Julie Teruya-Feldstein, MD, FCAP
 James A. Terzian, MD, FCAP
 Anita Thakur, MD, FCAP
 Lindsey C. Thomas, MD, FCAP
 Jonathan G. Thompson, MD, FCAP
 Ramona A. Thompson, MD, FCAP
 Abby Thomsen
 Clifford H. Threlkeld Jr., DO, FCAP
 Courtney Tippy
 Russell H. Tomar, MD, FCAP
 John E. Tomaszewski, MD, FCAP
 Robert J. Tomec, MD, FCAP
 Steven L. Tracy, MD, FCAP
 Oscar Trujillo, MD, FCAP
 Deborah LM Turski, MD, FCAP

U

Edward O. Uthman, MD, FCAP

V

Caroline L. Valdes, MD, FCAP
 Nancy L. Van Buren, MD, FCAP
 Arturo L. Vargas, MD, FCAP
 James R. Vasser, MD, FCAP
 George R. Voulgarakis, MD, FCAP
 Theresa M. Voytek, MD, FCAP

W

Glenn N. Wagner, DO, FCAP
 Ellen B. Wallen, MD, FCAP
 Laura Warmke, MD

Nancy E. Warner, MD, FCAP
 Sally Weintraub
 Tracey D. Wentz, MD, FCAP
 Alice L. Werner, MD, FCAP
 Robert A. Wessels, MD, FCAP
 Jamie A. Weydert, MD, FCAP
 Dr. and Mrs. Thomas M. Wheeler
 Philip J. Whelan, MD, FCAP
 Christa L. Whitney, MD, FCAP
 Megan Wick
 David S. Wilkinson, MD, PhD, FCAP
 Ronald R. Willey, MD, FCAP
 David A. Willis
 Nonda J. Wilson
 Robert M. Winn, MD, FCAP
 David L. Witte, MD, PhD, FCAP
 Eva M. Wojcik, MD, FCAP
 James T. Wolfe III, MD, FCAP
 George F. Worsham Jr., MD, FCAP
 Howard W. Wright III, MD, FCAP

X

Wei Xin, MD, PhD, FCAP

Y

Zhaohai Yang, MD, PhD, FCAP
 Mariano G. Yogore III, MD, JD, FCAP
 Rebecca F. Yorke, MD, FCAP

Z

Matthew A. Zarka, MD, FCAP
 Neda Zarrin-Khameh, MD, MPH, FCAP
 Marci L. Zerante
 Qian-Yun Zhang, MD, PhD, FCAP
 Shourong Zhao, MD, FCAP
 Chizheng Zhong, MD, PhD, FCAP
 Richard M. Zirkin, MD, FCAP

Individuals who donated time in support of CAP Foundation Grants Review

Raymond D. Aller, MD, FCAP
 Michael J. Dobersen, MD, PhD, FCAP
 Kathryn L. Francis, MD, FCAP
 E. Tessa Hedley-Whyte, MD, FCAP
 Edward C. Klatt, MD, FCAP
 Ann T. Moriarty, MD, FCAP
 Albert Rabinovitch, MD, PhD, FCAP
 Linda M. Sandhaus, MD, FCAP
 Alice S. Tannenbaum, MD, FCAP
 Henry Travers, MD, FCAP
 Sandra R Wolman, MD, FCAP

CAP Staff supporters

Opel Aguila
 Karen Balinski
 Mary Ann Bartlett
 Diane Dial
 Kathy Dolan
 Denise Driscoll
 Kristin Garcia
 Adriana Gonzalez
 Meghann Kruse
 Jonathan Lehrer
 Maya Ogden
 Aaron Osborne
 Tom McFeeley
 Betty Quigley
 Joseph Schramm
 Coleen Suarez
 Laurie Vitek
 Kelly Westfall
 Eleanor M. Wojewoda
 Yara Zolotukhina

Corporate and Foundation Donors \$100,000+

Hologic

\$50,000-\$99,000

BD
 CVS Health
 Prevent Cancer Foundation

\$25,000-\$49,000

The Coleman Foundation, Inc.
 The Healthcare Foundation of New Jersey
 Media Directions Creative Group (Marvin Kogan)

\$5,000-\$24,999

Roche Diagnostics Corporation
 Streck Laboratories, Inc.
 Thomas M., Helen McKee and John P. Ryan Foundation

\$2,500-\$4,999

Illumina, Inc.

Corporate Donors \$1,000-\$2,499

Blue Cross and Blue Shield of Illinois
 CDI Construction Group
 Enterprise Holdings Foundation

Epic
 Invivoscribe Technologies Inc
 Janssen
 Ventana Medical Systems, Inc.

Corporate Donors \$100-\$999

AmazonSmile
 APS Medical Billing
 Carolina Cotton Bow Ties
 Flirt Communications
 Garvey's Office Products
 Leadership Consulting Partners, LTD
 Sidley Austin LLP
 The American Legion- People's Gas Post 336
 Tympani, Inc.
 Wells Fargo Advisors

In-Kind Donations

CooperSurgical, Inc.
 Hologic
 Media Directions Creative Group (Marvin Kogan)
 Quest Diagnostics

Supporting Organizations

American Cancer Society
 Baylor College of Medicine
 Blue Ridge Radiology
 BioReference Laboratories
 CHI Health Creighton University Medical Center
 Food City
 Hennepin County Medical Center
 Highlands Pathology
 Houston Methodist Hospital
 Huron Valley Radiology (HVR)
 IHA Pathology and Laboratory Medicine
 Latattore Foundation
 Liberty County Hospital District
 Methodist Hospital (Omaha)
 Minnesota Department of Health
 Mississippi Congregational Network of Nurses & Advocates
 Moncrief Cancer Center
 Mountain Empire Radiology
 National Cervical Cancer Coalition

Nebraska Medicine
 New Horizon Church International
 Philips
 Phoenix Food & Spirits
 Susan G. Komen
 Susan's Rally
 University Hospital
 Univision
 UT Health McGovern Medical School at Houston
 UT Physicians
 The University of Virginia at Wise
 The University of Virginia Department of Pathology
 Vietnamese American Medical Association (VAMA)
 Vietnamese Health Professionals Association DFW (VHPA-DFW)
 Walgreens
 Watauga Pathology Associates

See, Test & Treat Host Sites

University of Mississippi Medical Center, Jackson, MS
 Christ Clinic, Katy, TX
 St. Joseph Mercy Health System, Ann Arbor, MI
 Montefiore Medical Center, Bronx, NY
 Charles Drew Family Health Center, Omaha, NE
 Norton Community Hospital, Norton, VA
 Sunnyside Health Center, Houston, TX
 Loyola University Medical Center, Maywood, IL
 NorthPoint Health & Wellness Center, Minneapolis, MN
 Rutgers Cancer Institute of New Jersey at University Hospital, Rutgers, NJ
 Liberty-Dayton Regional Medical Center, Liberty, TX
 UT Physicians Bayshore Multispecialty Clinic, Houston, TX
 IVFMD Center, Arlington, TX

Is your name missing?

If you think your name should be included in the CAP Foundation Honor Roll of Donors, and it is not, there is probably a logical explanation: We made a mistake. Although we take great care in compiling our list of donors, there is always the possibility of error. If we omitted your name or if your name is incorrect, please accept our apology and notify us of the mistake. This honor roll of donors lists gifts received between January 1, 2017, and January 5, 2018. If you made a gift before or after those dates, your name will not be listed here. If you believe you made a gift, but you are not sure—we know it can be difficult to keep track of contributions—check your financial records or call our staff, and we will check ours. If you forgot to send in a contribution last year, consider making a gift now to ensure your name is included in the 2017 CAP Foundation Donor Honor Roll.

Questions?

Please call the CAP Foundation at: 800-323-4040 ext. 7718
 email: CAPfnd@cap.org



Thoughts from a See, Test & Treat Patient

"Walking into the program I was very anxious and nervous. I don't have insurance so I hadn't been to a doctor in over five years and didn't know what to expect."

"I was immediately greeted by the smiling faces of volunteers. They were so kind, helpful, and respectful, and gave me a peace of mind. I received a lot of information about my health care, and want to thank everyone who participates in these programs. I found out today that I have high blood pressure and am diabetic, and they gave me the tools to start eating right and take better care of myself. I am so grateful for all the services. The quality and compassion I received was remarkable. Thank you!"

-Margarita



capfoundation 

325 Waukegan Road | Northfield, IL 60093-2750 | 800.323.4040 ext. 7718 | CAPfnd@cap.org | <http://foundation.cap.org>

Design: Media Directions Creative Group mdcreativegroup.com | Photos by: Jill Barrett Photography

