



Electron and photon efficiencies in LHC Run 2 with the ATLAS experiment

The ATLAS Collaboration

Precision measurements of electron reconstruction, identification, and isolation efficiencies and photon identification efficiencies are presented. They use the full Run 2 data of pp collisions at a centre-of-mass energy of 13 TeV, corresponding to an integrated luminosity of 139 fb^{-1} collected by the ATLAS experiment during the years 2015–2018. The measured electron identification efficiencies have uncertainties that are around 30%–50% smaller than the previous Run 2 results due to an improved methodology and the inclusion of more data. A better pile-up subtraction method leads to electron isolation efficiencies that are more independent of the amount of pile-up activity. Updated photon identification efficiencies are also presented, using the full Run 2 data. When compared to the previous measurement, a 30%–40% smaller uncertainty is observed on the photon identification efficiencies, thanks to the increased amount of available data.

Contents

1	Introduction	3
2	ATLAS detector	3
3	Electron and photon objects	5
3.1	Reconstruction of electron and photon candidates	5
3.2	Selection of electron and photon candidates	6
4	Datasets and simulated-event samples	7
4.1	Selection of the data	7
4.2	Monte Carlo event simulation	8
5	Electron efficiency measurements	8
6	Electron reconstruction	10
7	Electron identification	12
7.1	$J/\psi \rightarrow e^+e^-$ measurement	14
7.2	Z-mass method	17
7.3	Z-isolation method	18
7.4	Combination	20
7.5	Results	21
8	Background rejection	22
8.1	Rejection of non-prompt background electrons	22
8.2	Measurement of the background rejection of the electron reconstruction in data	24
9	Electron isolation	28
9.1	Improved pile-up subtraction for the calorimeter isolation	28
9.2	Electron isolation criteria and efficiency measurements	32
10	Photon identification	34
11	Conclusion	38

1 Introduction

The ATLAS detector [1–3] at the Large Hadron Collider (LHC) [4] is used to investigate proton–proton collisions at the highest energies. After the discovery of the Higgs boson in 2012 using four-lepton and diphoton final states [5, 6] and following the deeper understanding of the detector and the hadron collider environment, precision measurements of Standard Model parameters are increasingly viable. Measurements of the weak mixing angle [7], the W boson mass [8] and related cross-sections [9, 10] have proven to be competitive to prior determinations at the LEP or Tevatron colliders. In addition, precision measurements of the Higgs boson have become an active area of research [11]. These experimentally challenging precision measurements rely on understanding and controlling the systematic uncertainties of the object reconstruction in the detector extremely well. Electrons and photons are pivotal final state objects in these measurements. This paper describes the performance of electron and photon identification achieved for precision measurements in the LHC Run 2 data taking period (2015–2018).

The methodology of determining the efficiency of electron identification and isolation selection has been significantly updated, as have the related factors to correct the detector simulation to accurately reflect the data efficiencies. The electron reconstruction efficiencies have been measured using the full Run 2 data. The measurements of the photon efficiencies have been updated to profit from the increased statistics. The results presented here are intended to be the final and most precise for the pp collision data taken by the ATLAS experiment during LHC Run 2. They cover the full $\sqrt{s} = 13$ TeV data sample and also include the 2018 data, which is 70% larger than 2015–2017 data sample used for the previous results [12, 13].

Data samples of electrons and photons are recorded using electron and photon triggers whose performance during LHC Run 2 is detailed in Ref. [14]. Reconstruction algorithms and energy calibrations are described in Refs. [13, 15]. The work presented here is based on these triggering, reconstruction and calibration algorithms. Section 2 introduces the ATLAS detector. A short reminder of how electron and photon objects are reconstructed from the detector signals is given in Section 3, followed by an overview of the data samples used in Section 4. The general definition of the efficiency measurement along with a description of the changes in methodology are found in Section 5, with results on electron reconstruction and identification efficiencies given in Section 6 and 7, respectively. Section 8 reports the rejections against backgrounds achieved with the electron reconstruction and identification requirements. Improvements to the pile-up subtraction for the calorimeter isolation and the resulting electron isolation efficiencies are described in Section 9. The photon reconstruction efficiency has not been remeasured and is reported in Ref. [13]. The photon identification efficiencies can be found in Section 10. This paper concludes with Section 11.

2 ATLAS detector

The ATLAS detector [1–3] at the LHC covers nearly the entire solid angle around the collision point.¹ It consists of an inner tracking detector surrounded by a thin superconducting solenoid, electromagnetic and

¹ ATLAS uses a right-handed coordinate system with its origin at the nominal interaction point (IP) in the centre of the detector and the z -axis along the beam pipe. The x -axis points from the IP to the centre of the LHC ring, and the y -axis points upwards. Cylindrical coordinates (r, ϕ) are used in the transverse plane, ϕ being the azimuthal angle around the z -axis. The pseudorapidity is defined in terms of the polar angle θ as $\eta = -\ln \tan(\theta/2)$. Angular distance is measured in units of $\Delta R \equiv \sqrt{(\Delta\eta)^2 + (\Delta\phi)^2}$. The transverse energy is $E_T = E/\cosh(\eta)$.

hadron calorimeters, and a muon spectrometer incorporating three large superconducting air-core toroidal magnets.

The inner-detector system (ID) is immersed in a 2 T axial magnetic field and provides charged-particle tracking in the range of $|\eta| < 2.5$. The high-granularity silicon pixel detector covers the vertex region and typically provides four measurements per track, the first hit normally being in the insertable B-layer installed before Run 2 [2, 3]. It is followed by the silicon microstrip tracker (SCT), which usually provides eight measurements per track. These silicon detectors are complemented by the transition radiation tracker (TRT), which enables radially extended track reconstruction up to $|\eta| = 2.0$. The TRT provides electron identification capability through the detection of transition radiation photons. It consists of small-radius drift tubes ('straws') interleaved with a polymer material creating transition radiation for particles with a large Lorentz factor. This radiation is absorbed by the Xe-based gas mixture filling the straws, discriminating electrons from hadrons over a wide energy range. Due to gas leaks, some TRT modules are filled with an Ar-based gas mixture. The ID is surrounded by a superconducting solenoid producing a 2 T magnetic field that ensures an accurate reconstruction of tracks from the primary pp collision region. It also ensures the identification of tracks from secondary vertices, permitting an efficient reconstruction of photon conversions in the ID up to a radius of about 800 mm.

The calorimeter system covers the pseudorapidity range $|\eta| < 4.9$. The electromagnetic (EM) calorimeter is a lead/liquid-argon (LAr) sampling calorimeter with an accordion geometry. It is divided into a barrel section (EMB) covering the pseudorapidity region $|\eta| < 1.475$,² and two endcap sections (EMEC) covering $1.375 < |\eta| < 3.2$. The barrel and endcap calorimeters are immersed in three LAr-filled cryostats, and are segmented into three layers for $|\eta| < 2.5$. The first layer, covering $|\eta| < 1.4$ and $1.5 < |\eta| < 2.4$, has a thickness of about 4.4 radiation lengths (X_0) and is finely segmented in the η direction, typically 0.003×0.1 in $\Delta\eta \times \Delta\phi$ in the EMB, to provide an event-by-event discrimination between single-photon showers and overlapping showers from the decays of neutral hadrons. The second layer, which collects most of the energy deposited in the calorimeter by photon and electron showers, has a thickness of about $17X_0$ and a granularity of 0.025×0.025 in $\Delta\eta \times \Delta\phi$. A third layer, which has a granularity of 0.05×0.025 in $\Delta\eta \times \Delta\phi$ and a depth of about $2X_0$, is used to correct for leakage beyond the EM calorimeter for high-energy showers. In front of the accordion calorimeter, a thin presampler layer (PS), covering the pseudorapidity interval $|\eta| < 1.8$, is used to correct for energy loss upstream of the calorimeter. The PS consists of an active LAr layer with a thickness of 1.1 cm (0.5 cm) in the barrel (endcap) and has a granularity of $\Delta\eta \times \Delta\phi = 0.025 \times 0.1$. The transition region between the EMB and the EMEC, $1.37 < |\eta| < 1.52$, has a large amount of material in front of the first active calorimeter layer ranging from $5X_0$ to almost $10X_0$. This section is instrumented with scintillators located between the barrel and endcap cryostats, and covering up to $|\eta| = 1.6$.

The hadronic calorimeter, surrounding the EM calorimeter, consists of a steel/scintillator tile calorimeter in the range of $|\eta| < 1.7$ and two copper/LAr calorimeters spanning $1.5 < |\eta| < 3.2$. The acceptance is extended by two copper/LAr and tungsten/LAr forward calorimeters extending up to $|\eta| = 4.9$, and hosted in the same cryostats as the EMEC.

The muon spectrometer comprises separate trigger and high-precision tracking chambers measuring the deflection of muons in a magnetic field generated by the superconducting air-core toroidal magnets. Three layers of precision chambers covers the region $|\eta| < 2.7$, complemented by cathode-strip chambers in the forward region, where the background is highest. The muon trigger system covers the range $|\eta| < 2.4$.

² The EMB is split into two half-barrel modules, which cover the positive and negative η regions.

Events are selected by the first-level trigger system implemented in custom hardware, followed by selections made by algorithms implemented in software in the high-level trigger [16]. The first-level trigger accepts events from the 40 MHz bunch crossings at a rate below 100 kHz, which the high-level trigger further reduces to record events to disk at about 1 kHz.

An extensive software suite [17] is used in data simulation, in the reconstruction and analysis of real and simulated data, in detector operations, and in the trigger and data acquisition systems of the experiment.

3 Electron and photon objects

3.1 Reconstruction of electron and photon candidates

The reconstruction of electron and photon objects starts from variable-sized topological clusters combining cells from the EM and hadronic calorimeters [18, 19]. The energies of the EM calorimeter cells in the cluster are used to reconstruct the EM energy of the cluster. Those clusters that have an EM energy above 400 MeV and a ratio of EM energy to the total cluster energy above 0.5 [13] are selected as so-called EM topo-clusters. These EM topo-clusters are considered for further use in electron and photon reconstruction [13].

Tracks are reconstructed in the ID [12, 13] using either the standard track reconstruction [20] or an alternative procedure that accounts for energy losses due to bremsstrahlung in the pattern recognition [12]. Using a sliding window algorithm on EM calorimeter cells [18], tracks can be loosely matched to fixed-sized clusters. They are then refitted with a Gaussian sum filter algorithm to improve the accuracy of the fitted track parameters. These tracks are then further used for electron and photon reconstruction.

Initial electron candidates are reconstructed from the EM topo-clusters described above that are matched to one or several tracks. The primary track of the electron is chosen using a metric that depends on the extrapolation of the track from the perigee to the second layer of the EM calorimeter and uses either the measured track momentum or the rescaled magnitude of its momentum to match the cluster energy. Details of the matching criteria and the ranking in case more than one track can be matched are described in Ref. [12].

Initial photon candidates can either be reconstructed as converted or unconverted photon candidates.³ A converted photon object is based on an EM topo-cluster matched to one or several conversion vertices. The tracks described above are used to reconstruct the conversion vertices following the procedure described in Refs. [13, 21, 22]. Two types of vertices are employed: two-track conversion vertices using opposite-charged tracks and single-track conversion vertices using single tracks without hits in the innermost sensitive layers. The matching of the conversion vertices to the EM topo-cluster is based on the extrapolation of the conversion candidate to the second sampling layer of the calorimeter. The difference of the extrapolated η and ϕ coordinates of the conversion and the EM topo-cluster centre is required to be smaller than 0.05 or 0.1 for double- or single-track conversions, respectively. An unconverted photon is reconstructed from an EM topo-cluster that is not matched to an electron track or a conversion vertex.

Using these initial electron and photon candidates, the final EM clusters are built from all clusters matched to the candidates. If a candidate has undergone bremsstrahlung radiation, which mostly occurs in the bending

³ In ATLAS, around 30% of photons convert in the detector material before the LAr calorimeter. Because of the very different shower development, the identification, isolation and calibration of converted or unconverted photons is done separately.

plane, it might be reconstructed as two clusters. This happens for about 10% of the clusters, mainly in the forward and the transition regions [13]. Therefore, nearby EM topo-clusters are merged to form the final EM cluster. Starting from the highest-energy EM cluster, nearby clusters within $\Delta\eta \times \Delta\phi = 0.075 \times 0.125$ of their respective barycentres are merged with the initial cluster unless they were already used. For electrons and converted photons, additional clusters within $\Delta\eta \times \Delta\phi = 0.125 \times 0.3$ are considered if their best matched track or conversion vertex is the same as for the original cluster. These final EM clusters are retained as part of the electron and photon objects and can also be referred to as superclusters [13]. After applying initial position corrections and energy calibrations to the merged EM clusters, the track and conversion vertex matching procedures are repeated to build electron and photon objects. Their energies are again calibrated using the procedure described in Refs. [13, 15].

3.2 Selection of electron and photon candidates

As a final step, discriminating variables are constructed to separate prompt electrons or photons from background objects. In this context, prompt electrons or photons are understood to be stemming from the hard-scattering vertex or from the decay of heavy resonances such as Higgs, W , and Z bosons, whilst background objects are jets misidentified as electrons or photons, non-prompt electrons from decays of b - and c -hadrons, or even electrons misreconstructed as photons and vice versa. The discriminating variables can be grouped into three types that are either related to properties of the track, the shower development in the different layers of the calorimeter, or the matching between the track and the calorimetric cluster. For both electrons and photons, these identification selection requirements are applied as a function of $|\eta|$ and transverse energy (E_T). A detailed overview of their definition is given in Table 1 of Ref. [13]. For the identification of electrons, these variables are combined into a likelihood classifier, as detailed in Ref. [13]. Three sets of identification selection requirements are defined (Loose, Medium, and Tight), which correspond to increasingly restrictive selections [12] and hence increasingly suppressed background, at the cost of also reducing signal acceptance. These identification requirements are valid in the pseudorapidity range $|\eta| < 2.47$.

Photons are identified in the pseudorapidity range $|\eta| < 2.37$ using sets of selection criteria [21] on EM shower shape variables. Three identification selection criteria exist, named Loose, Medium and Tight. The former two are employed in the trigger, whilst the Tight criterion is the primary photon identification selection employed for ATLAS analyses. They are defined in Ref. [13].

A number of different isolation variables exist. The photon isolation has not been updated with regards to Ref. [13] and is not discussed further in this publication. The electron calorimeter isolation [12], E_T^{coneXX} , is calculated by summing the transverse energy of positive-energy topological clusters whose barycentre falls within a cone centred around the electron cluster barycentre. Here, XX refers to the size of the employed cone, $\Delta R = \text{XX}/100$. Frequently, XX is set to 20 for calorimeter isolation. The energy of the electron itself, as well as contributions from pile-up activity, are subtracted using the methodology described in Section 9. The track isolation variable (p_T^{coneXX}) is defined as the scalar sum of the transverse momenta of selected tracks within a cone of size $\Delta R = \text{XX}/100$ centred around the electron track direction. For track isolation, XX is often set to 20 or 30. The tracks are required to originate from the primary vertex of the event⁴ and to fulfil minimum quality requirements as detailed in Ref. [13]. Tracks matched to the electron cluster are in general excluded from the calculation; however, refining this procedure with regard to Ref. [13], tracks that are further than $|\Delta\eta| > 0.01$ ⁵ away from the primary electron track are still added

⁴ The primary vertex is defined to be the one with the largest scalar sum of transverse momenta of the associated tracks.

⁵ $\Delta\eta$ is evaluated after the tracks have been extrapolated to the EM calorimeter.

to the isolation cone. This improves the background rejection for $E_T > 100$ GeV significantly compared with previous publications. In simulated $t\bar{t}$ events,⁶ the rejection is larger by more than a factor of two, depending on the electron identification and isolation selection, without degrading the prompt-electron efficiency. For electrons produced in the decay of high-momentum heavy particles where other decay products can be very close to the electron direction, an alternative track isolation is defined with a variable cone size ($p_T^{\text{varconeXX}}$). In this case, the cone size shrinks for larger transverse momentum of the primary electron candidate:

$$\Delta R = \min\left(\frac{10}{E_T[\text{GeV}]}, \Delta R_{\text{max}}\right), \quad (1)$$

where $\Delta R_{\text{max}} = \text{XX}_{\text{max}}/100$ is the maximum cone size.

4 Datasets and simulated-event samples

4.1 Selection of the data

The studies documented in this paper use the full pp collision data recorded by the ATLAS detector between 2015 and 2018 (Run 2), with the LHC operating at a centre-of-mass energy of $\sqrt{s} = 13$ TeV and a bunch spacing of 25 ns. In this period, the LHC delivered colliding beams with a peak instantaneous luminosity up to $L = 2.1 \times 10^{34} \text{ cm}^{-2}\text{s}^{-1}$, achieved in 2018, and an average number of pp interactions per bunch crossing $\langle\mu\rangle$ of 13, 25, 38, and 34 for 2015, 2016, 2017, and 2018 data, respectively. After applying beam, detector, and data-quality criteria the total integrated luminosity of the data is 139 fb^{-1} [33]. The uncertainty in the combined 2015–2018 integrated luminosity is 1.7% [34], obtained using the LUCID-2 detector [35] for the primary luminosity measurements.⁷

The measurements of the electron reconstruction, identification and isolation efficiencies use a large sample of $Z \rightarrow e^+e^-$ events selected with single-electron triggers. The single-electron high-level trigger has an E_T threshold ranging from 24 GeV in 2015 and most of 2016 to 26 GeV at the end of 2016, and during 2017 and 2018; it requires a Tight identification and loose tracking-based isolation criteria [13].

A sample of $J/\psi \rightarrow e^+e^-$ events was collected for studies with low- E_T electrons using dedicated prescaled dielectron triggers with asymmetric electron E_T thresholds ranging from 4 to 14 GeV. Each of these triggers requires Tight trigger identification and E_T above a certain threshold for one trigger object, while only requiring the electromagnetic cluster E_T to be higher than some other (lower) threshold for the second object.

Samples of $Z \rightarrow \ell^+\ell^-\gamma$ events (with ℓ being an electron or a muon), used to measure photon identification efficiency at low E_T , are selected with the same non-prescaled single-lepton triggers as the $Z \rightarrow e^+e^-$ events described above. Additionally, dielectron triggers are used with electron E_T thresholds ranging

⁶ Simulated using the POWHEG Box v2 [23–26] generator at next-to-leading-order QCD with the NNPDF3.0NLO [27] PDF set and the h_{damp} parameter set to 1.5 times the top quark mass [28]. The events were interfaced to PYTHIA 8.230 [29] to model the parton shower, hadronisation, and underlying event, with parameters set according to the A14 tune [30] and using the NNPDF2.3LO set of PDFs [31]. The decays of bottom and charm hadrons were performed by EVTGEN 1.6.0 [32].

⁷ The final luminosity for Run 2 was determined to be 140 fb^{-1} with an uncertainty of 0.83% [36]. The impact on the presented efficiency measurement is fully negligible. Therefore the presented results have not been updated using the new integrated luminosity.

from 12 to 24 GeV and Loose identification are used. Events with Z -boson decays into muons are selected using a single-muon with a loose tracking-based isolation criterion and a transverse momentum threshold of 26 GeV and a dimuon trigger with p_T thresholds at 14 GeV [14, 37]. The muons are reconstructed as described in Ref. [38].

Inclusive QCD samples and inclusive-photon production samples, used to measure photon identification efficiency at high E_T , are selected with prescaled and non-prescaled single-photon triggers [14] with Loose identification. The lowest transverse energy threshold of these triggers is 10 GeV.

4.2 Monte Carlo event simulation

Various Monte Carlo (MC) event generators were employed to simulate the signal and background samples ($Z \rightarrow e^+e^-$, $J/\psi \rightarrow e^+e^-$, $Z \rightarrow e^+e^-\gamma$, $Z \rightarrow \mu^+\mu^-\gamma$, inclusive-photon production and tree-level $2 \rightarrow 2$ QCD production including also top-quark pair and weak vector-boson production). These were used to perform the studies discussed in this paper. Simulation details additional to those provided below can be found in Ref. [13].

The generated signal and background events were processed through the full ATLAS detector simulation [39] based on GEANT4 [40]. The MC events were simulated with additional interactions in the same or neighbouring bunch crossings to match the pile-up conditions during LHC operations. The overlaid pp collisions were generated with the soft QCD processes of PYTHIA8 [29] using the A3 set of tuned parameters [41] and the NNPDF2.3LO PDF set [31]. Although this set of tuned parameters improves the modelling of minimum-bias data relative to the set used in the past (A2 [42]), it overestimates by roughly 3% the hadronic activity as measured using charged-particle tracks. Simulated events were reweighted to reproduce the distribution of the average number of interactions per bunch crossing in data, scaled down by a factor 1.03 [43].

Studies presented throughout this paper using MC simulation select electrons originating from $Z \rightarrow e^+e^-$ or $J/\psi \rightarrow e^+e^-$ decays, or photons from $Z \rightarrow \ell^+\ell^-\gamma$, inclusive-photon production samples, or other processes using generator-level information. The matching of the reconstructed and generated electrons is based on their ID track [44]. The reconstructed electrons are classified as genuine if this track is reconstructed from the primary electron, or from secondary particles produced in a material interaction of the primary electron or of final state radiation emitted collinearly. Reconstructed and generator-level photons are matched based on their distance in η - ϕ space between the EM cluster barycentre and the extrapolation of the photon direction to the 2nd layer of the EM calorimeter.⁸

5 Electron efficiency measurements

The efficiency of reconstructing, triggering on, and selecting a genuine electron can be factorized into different terms:

$$\varepsilon_{\text{total}} = \varepsilon_{\text{EMclus}} \times \varepsilon_{\text{reco}} \times \varepsilon_{\text{id}} \times \varepsilon_{\text{iso}} \times \varepsilon_{\text{trigger}}. \quad (2)$$

⁸ In an elliptical cone of $\eta \times \phi = 0.025 \times 0.5$ the highest E_T generator-photon is chosen as a match. If none is found, the leading particle in the cone is matched instead independent of particle type. If no particle is found, the closest particle in a cone of $\Delta R = 0.1$ is used.

In Equation 2, $\varepsilon_{\text{EMclus}}$ is the probability to reconstruct an EM-cluster given a genuine electron. This efficiency is computed as the ratio of the number of reconstructed EM clusters, N_{cluster} , and the number of produced electrons, N_{all} . It is evaluated entirely from MC simulation, where the reconstructed cluster is associated to a genuine electron produced at generator level, and is found to be above 99% for electrons with $E_T > 10$ GeV [13].

The reconstruction efficiency, $\varepsilon_{\text{reco}}$, reflects the performance of the track reconstruction and its association with the cluster. It is obtained from the number of reconstructed electron candidates with a track, N_{reco} , divided by the number of EM cluster candidates, N_{cluster} . The identification efficiency, ε_{id} , is the probability of a reconstructed electron to satisfy a certain identification criterion. It is defined as the number of identified and reconstructed electron candidates, N_{id} , divided by N_{reco} . The isolation efficiency, ε_{iso} , is the probability of an identified electron to pass requirements on the track or calorimeter isolation. It is calculated as the number of identified electron candidates satisfying the isolation, identification, and reconstruction requirements, N_{iso} , divided by N_{id} . Only $\varepsilon_{\text{reco}}$, ε_{id} , ε_{iso} efficiencies are further discussed in this paper.

Finally, the trigger efficiency, $\varepsilon_{\text{trigger}}$, is calculated as the number of (reconstructed, identified, and isolated) electron candidates passing the trigger requirements, N_{trig} , divided by N_{iso} [14].

All efficiencies except $\varepsilon_{\text{EMclus}}$ are estimated directly from data using tag-and-probe methods that select from well known resonances (such as $Z \rightarrow e^+e^-$ or $J/\psi \rightarrow e^+e^-$) unbiased samples of electrons produced in the particle's decay. One of the electrons must satisfy strict selection requirements and serves as a tag, while the second electron serves as a probe. The efficiency of a given requirement is then computed by applying it to the probe sample after accounting for residual background contamination [12, 13, 45]. If both the electrons satisfy the tag requirements, each of them are used as tag and the event provides two probes. This is necessary in order not to bias the probe selection.

The biggest challenge in the efficiency measurements is the estimation of probes that originate from background rather than signal processes. This background is largest for the sample of cluster probes, but the fraction of such events is reduced with each efficiency step given in Equation 2, from left to right. Various data-based background estimation methods are used as described in the relevant sections below.

The accuracy of the observed electron efficiency plays an important role when using MC simulation to predict physics processes. In order to achieve reliable results, the MC simulated events need to be corrected to reproduce as closely as possible the efficiencies measured in data. This is achieved by applying a multiplicative correction factor in the MC simulation in addition to the other event weights that are used e.g to scale to luminosity, or to accurately reflect the detector resolution. The correction factor to improve the modelling of the efficiency is defined as the ratio of the efficiency measured in data to that determined from MC events where the same efficiency measurement method is used in both the data and MC simulation. A dedicated correction factor is measured for each of the efficiencies in Equation 2 separately. The advantage of using these correction factors is that they are universally applicable whilst absolute efficiencies might differ from physics process to physics process. As shown below, these correction factors are normally close to unity with deviations arising from a mismodelling in the simulation of tracking properties, shower shapes in the calorimeters, or the isolation from other energy deposits. As their application brings data and MC simulation closer together, this helps to remove biases from predictions and to avoid constraints and shifts in likelihood fits when extracting results.

Systematic uncertainties in the correction factors are evaluated by varying the requirements on the selection of the candidate sample, as well as varying the details of the background-subtraction [12, 13, 45]. How

these variations are used to construct the central values and their uncertainties depends on the method used and is described in the respective method sections below.

The statistical uncertainty of the efficiency in a single variation of the measurement is calculated assuming a binomial distribution. The statistical uncertainty related to the subtracted background is also included in the overall statistical uncertainty.

6 Electron reconstruction

The electron reconstruction efficiency, $\varepsilon_{\text{reco}}$, is measured in bins of electron E_T and η with bin edges at $E_T = \{15, 20, 25, 30, 35, 40, 45, 50, 60, 80, 150, \infty\}$ GeV and $\eta = \pm\{0, 0.1, 0.6, 0.8, 1.15, 1.37, 1.52, 1.81, 2.01, 2.37, 2.47\}$. The binning in η is driven by the detector geometry, e.g. the transition region between EMB and EMEC ($1.37 < |\eta| < 1.52$), the acceptance of the presampler ($|\eta| < 1.81$) and the region where the strip granularity changes to be coarser ($|\eta| = 2.37$).

The electron reconstruction efficiency is only measured for $E_T > 15$ GeV. Below 15 GeV, the large backgrounds make the measurement unreliable and using low-mass resonances like J/ψ is equally challenging. The electron reconstruction efficiency is defined as the efficiency to reconstruct a prompt electron with a good quality track⁹ and with a good quality cluster¹⁰ from all reconstructed EM clusters. Including track and cluster quality requirements in the measurement of the reconstruction efficiency reduces it by about 0.5% compared to the previous publications [13].

The measurements are performed using a tag-and-probe method based on the $Z \rightarrow e^+e^-$ invariant mass to estimate both the signal and background as described in Ref. [46]. Events are recorded using the single-electron triggers described in Section 4. An event must have at least one tag electron with $E_T > 25$ GeV outside the calorimeter transition region $1.37 < |\eta| < 1.52$. It must pass the Tight identification. To estimate systematic uncertainties, two alternative tag selection requirements are used that vary the amount of backgrounds and thus test the robustness of the background estimate: either the Medium or Tight identification, both in combination with an isolation criterion of $E_T^{\text{cone40}} < 5$ GeV. The tag must be associated with the object that fired the trigger. Additionally, a probe object must be present, defined as a reconstructed EM cluster that is isolated by $\Delta R > 0.4$ from any jet reconstructed with the anti- k_T algorithm [47, 48] using a radius parameter of 0.4 with $p_T > 20$ GeV. Candidates that are likely to stem from a photon conversion are discarded [13]. The invariant mass of the tag and the probe is restricted to be in the range $m_{ee} \in [60, 250]$ GeV and only the highest-mass pair is chosen in case there is more than one. No charge requirements are applied.

The measurement of the reconstruction efficiencies uses separate methods to estimate backgrounds from data for EM clusters *with and without* an associated track:

1. For the sample of EM cluster with associated tracks, non-electron backgrounds are estimated using a template created by inverting identification and isolation selection requirements on the probe to select a pure background sample [45, 46]. Two different variations of this background selection are used, each of which is normalised simultaneously in the low and high mass region of the invariant mass distribution ([60, 70] GeV and [120, 250] GeV respectively).

⁹ Defined as a track that has at least 7 precision hits in one of the silicon trackers and at least one pixel hit.

¹⁰ Defined as a cluster that is not affected by the presence of a dead front-end board in the first or second sampling, or by the presence of a dead HV region affecting the three layers of EM calorimeter, or by the presence of a masked cell in the core.

- For the sample of EM clusters without associated tracks, it is difficult to construct a data-driven template. Therefore, backgrounds from photons or jets are determined using a third order polynomial fit in sideband regions around the invariant mass of the Z boson. This fit function was found to provide a numerically stable description of the background with a good fit quality. Four different sets of sideband regions are employed: [70, 80] GeV and [100, 110] GeV; [60, 80] GeV and [100, 120] GeV; [50, 80] GeV and [100, 130] GeV; [55, 70] GeV and [110, 125] GeV. Signal contributions in these sidebands are subtracted using estimates from MC simulation [45, 46].

The signal yields are extracted by counting the background-subtracted data events in a window around the Z-boson mass. The efficiency is calculated directly from the background-subtracted data yields. As systematic variations, the ranges [70, 110] GeV, [75, 105] GeV and [80, 100] GeV are used. Varying the selection of the tag as well as of the background template selections and the definition of the sideband regions and mass windows, yields in total 72 systematic variations of the measurement. The efficiency is taken to be the mean value of these whilst the root mean square of them is taken as systematic uncertainty. Example $m_{e^+e^-}$ distributions are shown in Figure 1.

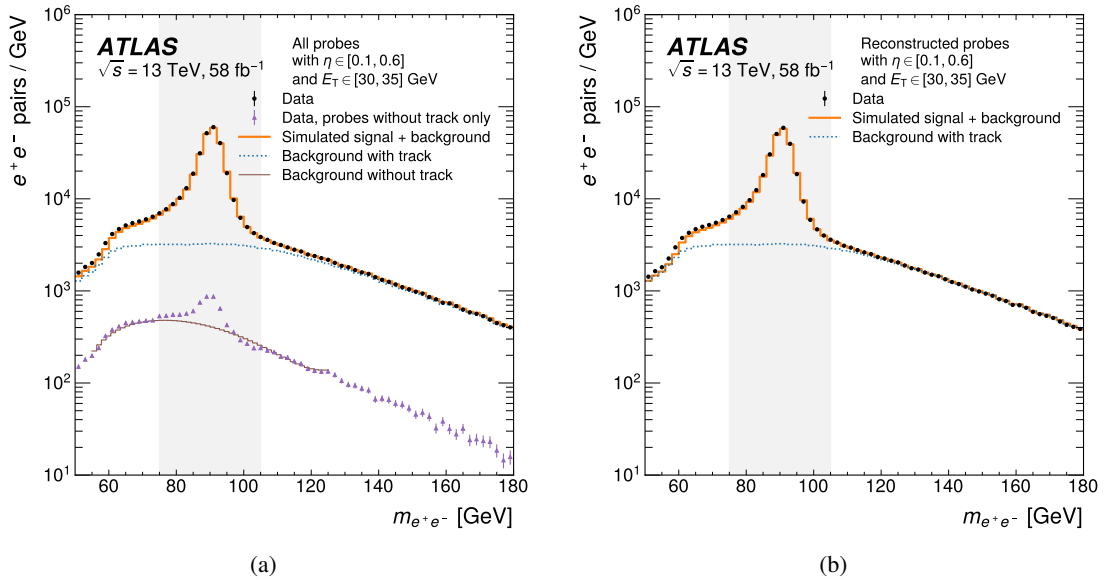

Figure 1: Example of the $m_{e^+e^-}$ distribution used to determine the electron reconstruction efficiency, using 2018 data and probes with $E_T \in [30, 35]$ GeV and $|\eta| \in [0.1, 0.6]$. The shaded band indicates the nominal mass range used for efficiency extraction. The Monte-Carlo-simulated signal added to the total background is shown for illustration purposes; it is not used in the efficiency determination. (a) Including all probe clusters, whether reconstructed as an electron or not. The background with a track is shown separately. Also shown is the data component without track, as is an example background without track determined by fitting a polynomial to it in the sidebands [55, 70] GeV and [110, 125] GeV. (b) Including all reconstructed probes. Since these all have a track, there is only one background component.

The electron reconstruction efficiency is very high with values between 98-99%; however, it drops at higher $|\eta|$ and in the calorimeter transition region. Electron reconstruction efficiencies corresponding to the kinematics of simulated $Z \rightarrow e^+e^-$ events are shown in Figure 2 as a function of the electron transverse energy and pseudorapidity, respectively. The correction factors are shown in the middle panels of the figures. The systematic uncertainties on the correction factors are less than 0.5% over most of the kinematic range and less than 0.1% for $E_T > 30$ GeV. They are generally within 1% from unity. The correction

factors for electrons with energies below $E_T < 15$ GeV are not accessible in data measurements. They are therefore taken to be 1 with uncertainties of 2% and 5% for electron within $|\eta| < 1.37$ and $|\eta| > 1.37$ respectively to conservatively cover the values and uncertainties of the correction factors measured at low E_T . The efficiencies measured as function of η are symmetric within uncertainties between the negative and positive ranges of electron pseudo-rapidity.

Figure 3 shows the reconstruction efficiencies for different years of data taking as a function of the number of primary vertices in the events, which is closely correlated with the number of additional pp interaction in an event. The efficiency generally rises as a function of pile-up. For example, there is a larger probability to match tracks with the clusters reconstructed from genuine electrons which otherwise might have only been reconstructed as clusters without tracks. The purity of the sample of reconstructed electrons also decreases with pile-up as further discussed in Section 8. Generally, these effects are well-described in the MC simulation as evidenced by the flat data/MC ratio displayed in the middle panel of the figure. This indicates that correction factors have no strong dependence on the amount of pile-up.

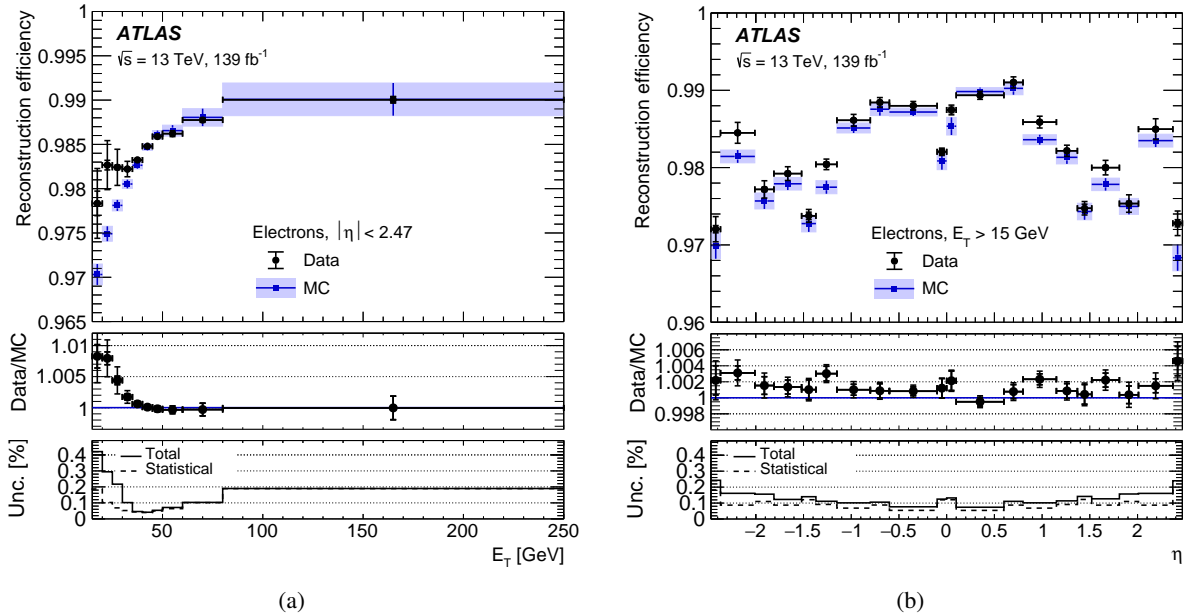

Figure 2: Reconstruction efficiencies of electrons from $Z \rightarrow ee$ decays as a function of the electron E_T (a) and η (b) respectively. The top panels show the efficiencies obtained in data and simulation with their statistical and total uncertainties displayed as inner and outer error bars. The middle panels show their ratio which is applied as correction factor in analyses. The bottom panels show the statistical and the total uncertainties on the data/MC ratio.

7 Electron identification

Electron identification efficiencies are measured in 234 bins of electron E_T and η . The bin edges lie at $E_T = \{4.5, 7, 10, 15, 20, 25, 30, 35, 40, 45, 50, 60, 80, 150, \infty\}$ GeV and $\eta = \pm\{0, 0.1, 0.6, 0.8, 1.15, 1.37, 1.52, 1.81, 2.01, 2.37, 2.47\}$. To enhance statistics, some η bins are merged for $E_T < 20$ GeV and the absolute value of η is used for $E_T > 150$ GeV. For precision measurements, a finer granularity in η is

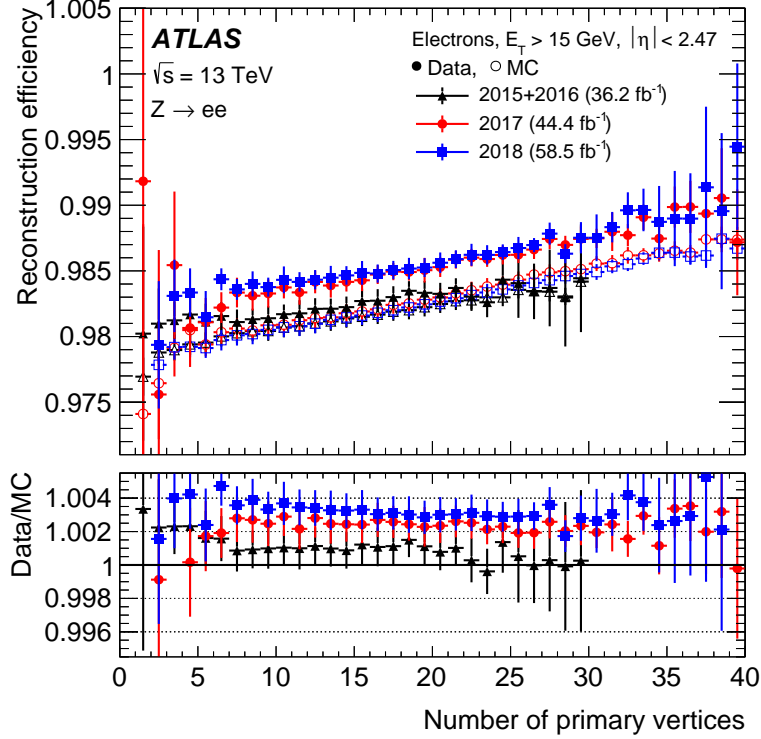

Figure 3: Reconstruction efficiencies of electrons from $Z \rightarrow ee$ decays as a function of number of primary vertices. The top panel shows the efficiencies obtained in data and simulation with their respective combined systematic and statistical uncertainties. The lower panel shows their ratios.

available that has 52 bins instead of 20.¹¹

For electrons with $4.5 \text{ GeV} < E_T < 20 \text{ GeV}$, identification efficiencies are measured in $J/\psi \rightarrow e^+e^-$ events. In the bin $p_T \in [15, 20] \text{ GeV}$, the correction factors from the J/ψ measurement are statistically combined with the ones from the Z measurements discussed below. Events with $J/\psi \rightarrow e^+e^-$ decays are recorded with the triggers described in Section 4 and are required to contain at least two oppositely charged electron candidates with $E_T > 4.5 \text{ GeV}$ and $|\eta| < 2.47$. If more than two electrons pass the selection criteria, the pair with invariant mass closest to the J/ψ mass is considered. The tag electron must pass Tight identification, and it is required to be outside the calorimeter transition region, $1.37 < |\eta| < 1.52$. Both the tag and the probe electrons must be matched within $\Delta R < 0.07$ to the trigger objects that prompted the recording of the event. The trigger efficiency for electromagnetic clusters is high and was found not to bias the properties of the probe electron. Unlike previously, no isolation requirements are applied to the electrons in the nominal case. To suppress background from photon conversions and hadronic jets, the tag and the probe candidates must be separated from each other by $\Delta R > 0.15$.

For electrons with $E_T > 15 \text{ GeV}$, identification efficiencies are measured using $Z \rightarrow e^+e^-$ events. Events are recorded using the single-electron triggers and must contain two electron candidates with $|\eta| < 2.47$ and opposite charge. The tag electron must have $E_T > 27 \text{ GeV}$, and lie outside the calorimeter transition region $1.37 < |\eta| < 1.52$. It must pass the Tight identification and a track isolation requirement of

¹¹ The bin edges for this finer granularity lie at $\eta = \pm\{0, 0.1, 0.2, 0.3, 0.4, 0.5, 0.6, 0.7, 0.8, 0.9, 1, 1.1, 1.2, 1.3, 1.37, 1.52, 1.6, 1.65, 1.7, 1.8, 1.9, 2, 2.1, 2.2, 2.3, 2.4, 2.47\}$.

$p_T^{\text{cone20}}/p_T < 0.1$. It must be associated with the object that fired the trigger. The efficiency is extracted by counting the background-subtracted data yields in the range $m_{e^+e^-} \in [75, 105]$ GeV.

The background due to objects other than prompt electrons, e.g. light- and heavy-flavour hadrons or photon-conversions and Dalitz decays, cannot be simulated reliably using MC simulation. It is therefore determined from data. In $Z \rightarrow e^+e^-$ events, two methods are used to measure the background and their results are statistically combined. The first method, called Z mass, uses the electron–positron invariant mass, $m_{e^+e^-}$, as the discriminating variable between signal and background. The second, called Z isolation, uses the amount of energy in an isolation cone around the probe electron. Both methods are described in Refs. [12, 13, 45] and here the improvements from the previous results are discussed.

7.1 $J/\psi \rightarrow e^+e^-$ measurement

Similarly to the methodology in Refs. [12, 13, 45], the invariant-mass distribution of the two J/ψ electron candidates in the range [1.8, 4.6] GeV is fitted with functions to extract three contributions: J/ψ events, $\psi(2S)$ events, and the background from hadronic jets, heavy flavour decays, and electrons from conversions. The J/ψ and $\psi(2S)$ contributions are each modelled with a Crystal Ball function convoluted with a Gaussian function. The background is determined by fitting a third-order Chebyshev polynomial that was chosen for its numerical stability. In addition, a same-charge region is defined where the tag and the probe electron have the same charge and otherwise pass the normal criteria. If this region contains a sufficiently large number of events, which is on average more than 25 events per bin, then another component is added to the signal-region fit: a fifth-order Chebyshev polynomial that is fitted simultaneously in the same-charge and signal region. This treatment allows a better modelling of the background by adding an additional constraint based on the assumption that background electrons occur equally likely with either charge sign, but is only possible if there is sufficient statistics. This improved the agreement of the fit model with the data with respect to the previous publication.

$J/\psi \rightarrow e^+e^-$ events come from a mixture of prompt and non-prompt J/ψ production, with relative fractions depending both on the triggers used to collect the data and on the E_T of the probe electrons. Non-prompt J/ψ production can occur e.g. in b -hadron decays. Only the prompt J/ψ production yields prompt electrons, which are expected to behave similarly as those electrons from physics processes of interest to analyses. The non-prompt J/ψ production is therefore considered to be a source of background. To suppress this background, the pseudo-proper lifetime¹² t_0 of the reconstructed J/ψ is required to be $-1 \text{ ps} < t_0 < 0.2 \text{ ps}$. The residual non-prompt fraction in bins of probe electron E_T and η is calculated by using MC simulation and the ATLAS measurement using $J/\psi \rightarrow \mu^+\mu^-$ [50] of the non-prompt fraction in bins of J/ψ p_T and η . It is subtracted from the fitted J/ψ signal. The use of the more recent measurement [50] compared to the previous methodology [51] gives an improved estimate of the non-prompt fraction that has an uncertainty that is up to a factor of five smaller than previously.

After background subtraction, the efficiency is extracted in the range $m_{e^+e^-} \in [2.7, 3.4]$ GeV. To improve the modelling of signal and background in the selection that enters the denominator of the efficiency, the selection of these probes is split into two orthogonal selections: into probes that fail or pass a very loose

¹² The pseudo-proper lifetime is defined as $t_0 = L_{xy} \cdot m_{\text{PDG}}^{J/\psi}/p_T^{J/\psi}$, where L_{xy} is the displacement of the J/ψ vertex from the primary vertex projected onto the flight direction of the J/ψ in the transverse plane, $m_{\text{PDG}}^{J/\psi}$ is the nominal J/ψ mass [49] and $p_T^{J/\psi}$ is the J/ψ -reconstructed transverse momentum. The ratio $m_{\text{PDG}}^{J/\psi}/p_T^{J/\psi}$ is the transverse component of the inverse of the relativistic factors, $\frac{1}{\beta\gamma}$.

likelihood identification. An example of the $m_{e^+e^-}$ distribution for each of these selections, along with the various fitted signal and background contributions, is shown in Figure 4. Example $m_{e^+e^-}$ distributions with probes passing the various likelihood identification working points are shown in Figure 5.

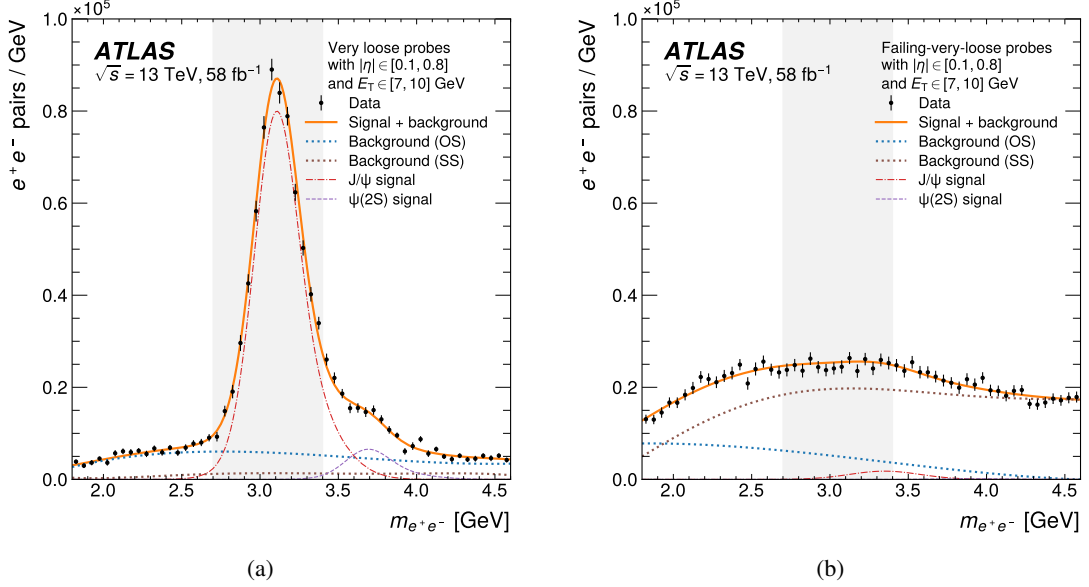

Figure 4: Examples of nominal signal and background fits to the $m_{e^+e^-}$ distribution used to determine the efficiency denominator in the $J/\psi \rightarrow e^+e^-$ measurement, using 2018 data and probes with $E_T \in [7, 10]$ GeV and $|\eta| \in [0.1, 0.8]$. The shaded band indicates the nominal mass range used for efficiency extraction. (a) Including all reconstructed probes that pass the very loose likelihood identification. The J/ψ meson peak around 3.1 GeV is clearly visible. (b) Including all reconstructed probes that fail the very loose likelihood identification. There is only a small signal component in a large background. Due to poor momentum modelling and combinatorial effects, the observed J/ψ meson peak is shifted to about 3.3 GeV. The $\psi(2S)$ component is so small that it is barely visible in the figure.

The following variations are performed to establish systematic uncertainties of the low- p_T efficiency measurement:

- Changing the mass window for efficiency extraction to $m_{e^+e^-} \in [2.8, 3.3]$ GeV.
- Raising the upper limit of the pseudo-proper lifetime to $t_0 < 0.4$ ps.
- Adding an isolation criterion on the probe: $p_T^{\text{cone20}}/p_T < 0.02$, $p_T^{\text{cone20}}/p_T < 0.15$, or $E_T^{\text{cone20}} < 0.2$. This helps to vary the amount of non-prompt J/ψ background without impacting the efficiency of the prompt J/ψ sample significantly as tested on simulation. Applying the isolation to the probe gives a larger variation than applying it on the tag.
- Adding an isolation criterion on both the tag and the probe: $p_T^{\text{cone20}}/p_T < 0.15$.
- Changing the Chebyshev polynomial for opposite-charge background to second order.

Unlike for the methods using $Z \rightarrow e^+e^-$ events, the systematic variations are not combined by type. Instead, all variations for which the signal-region fit had a goodness of fit of χ^2 per number of degrees of freedom of less than 4 are included and their root mean square distance from the nominal is taken to be the uncertainty. The reason for this different treatment is that the J/ψ region suffers from much larger statistical fluctuations as well as modelling issues and individual systematic variations can yield a quite different efficiency value.

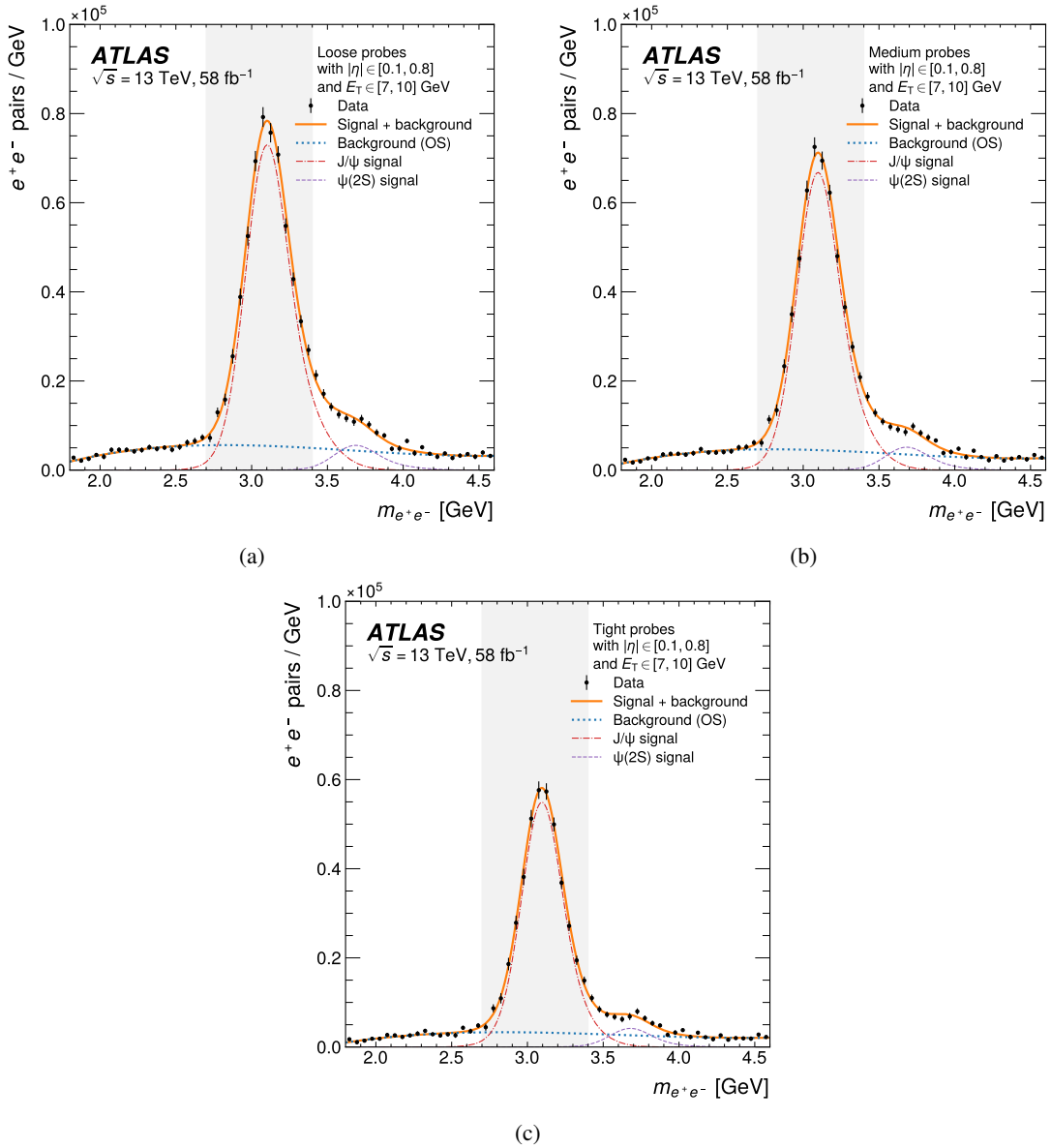

Figure 5: Examples of nominal signal and background fits to the $m_{e^+e^-}$ distribution used to determine the efficiency numerators in the $J/\psi \rightarrow e^+e^-$ measurement, using 2018 data and probes with $E_T \in [7, 10]$ GeV and $|\eta| \in [0.1, 0.8]$. The shaded band indicates the nominal mass range used for efficiency extraction. The probes passing Loose, Medium, Tight identification are included in (a), (b), (c), respectively, yielding the amount of signal in the numerator of the corresponding efficiency.

Therefore this treatment can be understood as a regularisation procedure that reduces the effect of outliers. Less than 5% of the systematic variations across all measurements are discarded due to this requirement.

7.2 Z-mass method

The Z-mass method uses reference $m_{e^+e^-}$ distributions for signal and background, referred to as templates, obtained respectively in $Z \rightarrow e^+e^-$ MC simulation and using control regions in data. Previously, the background under the Z-boson peak was estimated by normalising a background template in sidebands of the $m_{e^+e^-}$ distribution. A long-standing limitation of this method was a tension between normalising the background in the low-mass compared to the high-mass sideband, which was reflected in a large systematic uncertainty. The reason for this tension was found to be the considerably different levels of signal contamination in the low- and high-mass sidebands and a non-optimal method to describe and normalize this signal contamination when creating the background template, biasing its shape. A new iterative procedure was devised to reliably subtract the background and to reduce dependence on the MC predictions. This yields a significantly more reliable efficiency measurement. The following steps are performed as part of the Z-mass method:

- The background templates are defined using a background control region where the probe electron is required to fail a relaxed version of the Loose likelihood identification and to have a minimum amount of energy deposited close-by, $E_T^{\text{cone30}}/p_T > 0.1$.
- These background templates still contain signal contamination, which is subtracted in a step called *template cleaning*. The template cleaning consists of fitting the background template using a suitable polynomial for the background and a template for $Z \rightarrow e^+e^-$ contamination obtained from MC simulation to extract the relative contributions of the background and the contamination of the signal to the background template. The scaled signal contamination is then subtracted to create a pure background template.
- The pure background template and the MC signal template are fitted to the data in the signal region to extract the background normalization. Post-fit, the scaled background template is then subtracted from the data. As a result of residual miscalibrations and inaccuracies of the MC description of the Z line shape, a discrepancy between the data and the MC simulation of a few percent can be observed.
- Therefore weighting factors are extracted to describe the signal invariant mass distribution better in data. These weighting factors are obtained only for probes passing the Tight identification and are calculated as the ratio of the background-subtracted data to the signal MC prediction in bins of $m_{e^+e^-}$. The Tight probes only have small background and therefore give a pure, unbiased signal shape with the greatest confidence.
- The weighting factors are applied to all signal $m_{e^+e^-}$ distributions taken from the MC simulation, independent of the requirements applied to the probe electrons, and for both the background control region and the signal region.
- This procedure is iterated once more, starting from the *template cleaning*, the first step in the procedure.

The systematic uncertainties of the Z-mass method are estimated by varying choices in the method and taking the resulting efficiencies as systematic variations of the nominal one. The variations are:

- The background control region is varied by changing the very loose likelihood identification the candidate probes need to fail or alternatively the isolation requirement is varied to $E_T^{\text{cone40}}/p_T > 0.07$.
- The signal region fit is repeated using only $m_{e^+e^-}$ ranges below or above the Z-boson peak, respectively.

- In all fits, the fit uncertainty is applied to the normalisations of the templates as a systematic variations.
- The tag electron isolation is tightened by adding the requirement $E_T^{\text{cone40}} < 5$ GeV.
- The efficiency is extracted by counting the background-subtracted data yields in the $m_{e^+e^-}$ ranges [70, 110] GeV and [80, 100] GeV.

The systematic uncertainties evaluated as described above are summed in quadrature.

Examples of $m_{e^+e^-}$ distributions used as the sensitive variable to establish the amounts of signal and background in the Z -mass method are shown in Figure 6 for the case including all reconstructed probes (as in the identification efficiency denominator) and including probes passing the different identification working points (as in the numerator of the corresponding efficiency). For simplicity, the figures include probes over the full used pseudorapidity range $|\eta| < 2.47$, whereas the actual measurement is done in bins of η .

7.3 Z -isolation method

The Z -isolation method relies on the amount of transverse energy in an isolation cone of radius $\Delta R = XX/100$ around the probe electron, E_T^{coneXX} , to distinguish between signal and background. Background templates are defined in data in a background-enriched region where the charges of the tag and probe candidate are required to have the same sign and the probes must fail cuts on various identification variables. The requirements are designed to be as uncorrelated with E_T^{coneXX} as possible so as to avoid bias. The signal contamination is subtracted from the background templates using MC simulation.

The exact selection of the background templates, one nominal and one systematic variation, is done using the MC-simulated QCD sample by choosing the template definitions in each E_T - η bin that minimise the bias defined as

$$\text{bias} = \left| \frac{N^{\text{template}}(E_T^{\text{cone30}} < 7.5 \text{ GeV})}{N^{\text{template}}(E_T^{\text{cone30}} > 7.5 \text{ GeV})} \frac{N^{\text{all}}(E_T^{\text{cone30}} > 7.5 \text{ GeV})}{N^{\text{all}}(E_T^{\text{cone30}} < 7.5 \text{ GeV})} - 1 \right|, \quad (3)$$

where $N(*)$ signifies a yield of MC-simulated background probes in the tag-and-probe region with requirement $*$ applied to the probe, and the superscripts “all” and “template” indicate that either all MC-simulated background probes are used, or only those passing the template selection, respectively. The bias variable quantifies how well the background template reproduces the true (MC-simulated) ratio of the background in the E_T^{cone30} high tails and at low E_T^{cone30} .

In most E_T - η bins, the chosen templates contain less than 5% signal contamination. However, for $|\eta| > 1.81$, $E_T > 25$ GeV this increases to about 25%.

The efficiency is extracted by considering the yields in the Z -boson peak region with probe isolation $E_T^{\text{cone30}} < 12.5$ GeV. The background is estimated by normalising the background template in the region $E_T^{\text{cone30}} > 12.5$ GeV, where the signal contamination has been subtracted using MC simulation.

Figure 7 shows examples of the distribution of the probe isolation variable E_T^{cone30} in data along with the signal and background predictions. It can be seen that signal electrons are more isolated than the background and that the two contributions together describe the observed isolation distributions reasonably well, when considering that there are some modelling problems in the MC simulation.

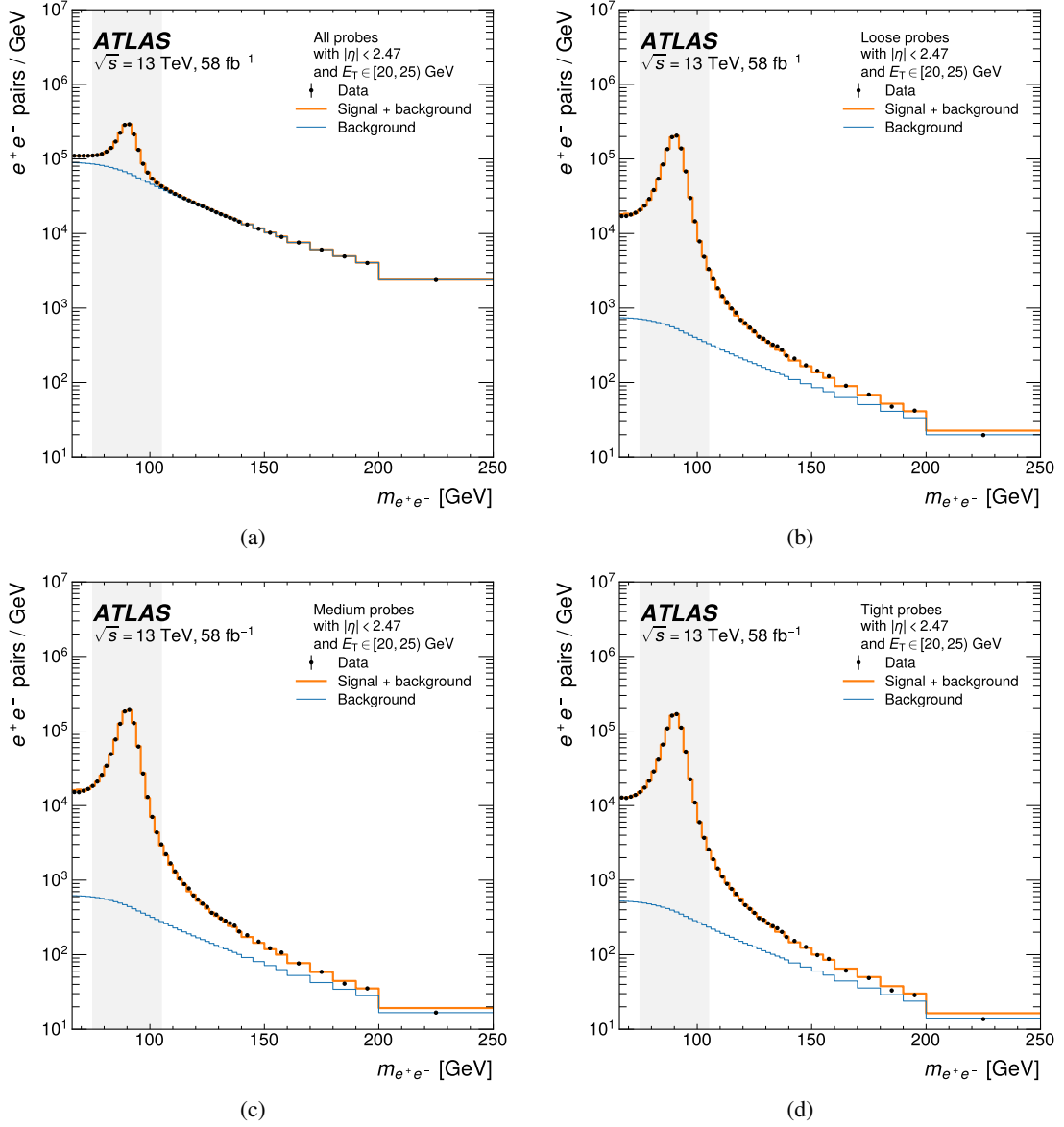

Figure 6: Examples of nominal signal and background template fits to the $m_{e^+e^-}$ distribution in the Z-mass method, using probes with $E_T \in [20, 25]$ GeV. The Z-boson peak around 91 GeV is clearly visible. The shaded band indicates the nominal mass range used for efficiency extraction. (a) Including all the reconstructed probes, yielding the amount of signal in the denominator of the efficiency. Including probes passing the (b) Loose, (c) Medium, (d) Tight identification, respectively, yielding the amount of signal in the numerator of the corresponding efficiency.

The following variations are performed to estimate systematic uncertainties of the Z-isolation method:

- Using an alternative background template, chosen per E_T - η bin based on the bias defined in Eq. (3).
- Scaling the normalisation of signal contamination subtracted from the background (both the template and the tail region where it is normalised) by an estimated $\pm 30\%$ to conservatively account for modelling uncertainties.

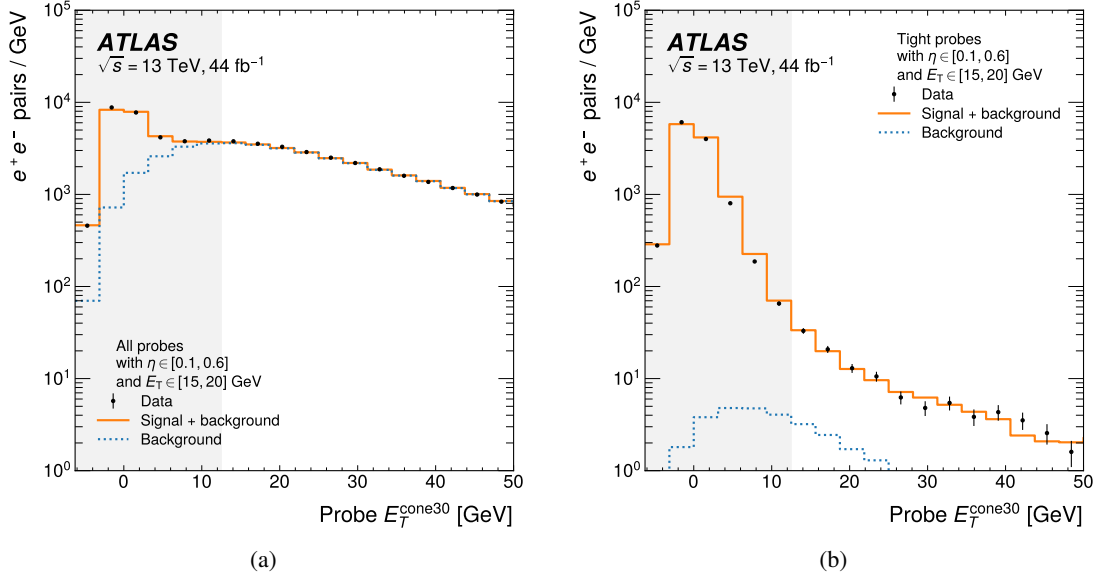

Figure 7: Examples of the probe E_T^{cone30} isolation variable distribution with the corresponding signal and background, using probes with $\eta \in [0.1, 0.6]$ and $E_T \in [15, 20]$ GeV. The nominal mass requirement $m_{e^+e^-} \in [75, 105]$ GeV is already applied. The background template is normalised in the tail $E_T^{\text{cone30}} > 12.5$ GeV. The shaded area, $E_T^{\text{cone30}} < 12.5$ GeV, shows the nominal region used for efficiency extraction. (a) Including all the reconstructed probes, yielding the amount of signal in the denominator of the efficiency. (b) Including probes passing Tight identification, yielding the amount of signal in the numerator of the corresponding efficiency.

- Using E_T^{cone40} to define the background normalisation and signal regions (instead of E_T^{cone30}).
- Varying the E_T^{coneXX} boundary defining the background normalisation and signal regions to 10 GeV and 15 GeV.
- An additional tag electron isolation $E_T^{\text{cone30}} < 7.5$ GeV is applied.
- The efficiency is extracted by counting the background-subtracted data yields in the $m_{e^+e^-}$ ranges $[70, 110]$ GeV and $[80, 100]$ GeV.

The systematic variations are combined in the same way as in the Z -mass method, i.e., each of them is interpreted as one symmetric systematic uncertainty.

7.4 Combination

To calculate the final results for the identification efficiency, the correction factors obtained with the Z methods are combined by averaging them weighted by their uncertainties in each E_T - η bin independently but taking into account their correlations following the procedure in Ref. [52]. During the combination, those uncertainties that stem from the modelling of the backgrounds are treated as uncorrelated since they are specific to each of the two Z methods. However, the uncertainty related to the signal definition, estimated by varying the $m_{e^+e^-}$ window and the uncertainty from varying the amount of background by tightening the isolation requirements on the tag electron are treated as fully correlated. In addition, statistical uncertainties are treated as fully correlated for the signal events between the two methods whilst background events are considered to be uncorrelated. The improvements to the Z -mass and Z -isolation

methods have both shrunk the systematic uncertainties in each method and significantly improved the agreement between the two methods, which was previously driving their combined uncertainty. Whilst there were differences of up to 2% between the methods, this has now been reduced to less than 0.5% on average.

In a final step, the Z correction factors are combined with those obtained using the J/ψ resonance in the overlapping E_T range, [15, 20] GeV. This combination uses a χ^2 minimization with a profiling of the systematic uncertainties following the method reported in Ref. [53]. Thanks to the reported improvements, the uncertainties on the combined corrections factors have been halved compared with previous measurements [13].

7.5 Results

The measured identification efficiencies for the various working points are shown in Figure 8(a) as a function of E_T and in Figure 8(b) as a function of η . In each case, the respective other variable is integrated over. The ratio of efficiencies in data and MC simulation is close to unity, typically within 5%. Except for $p_T < 15$ GeV, the efficiencies are slightly lower in data than in simulation. Looser identification criteria show a better agreement between data and MC simulation. The efficiencies generally decrease for lower transverse momenta.¹³ The efficiencies measured as function of pseudo-rapidity are found to be mostly symmetric between the negative and positive ranges of η , especially when considering uncertainties.

In Figure 9, the individual measurement methods in their respective range of applicability and the combination are shown. The efficiencies are shown for electrons in simulated $Z \rightarrow e^+e^-$ events with the corrections factors applied such that they reflect the data efficiencies. They give a general idea of the performance in various kinematic domains that are of interest in ATLAS analysis even if they are based on the $Z \rightarrow e^+e^-$ topology and do not necessarily reflect the efficiencies of other processes. The comparison of the relative uncertainties of the individual methods to the results of the combination illustrate the impressive improvements in the energy range above 15 GeV where the systematic uncertainties dominate over the statistical uncertainties.

Figure 10 shows comparisons of the new combined Tight identification efficiencies to the previous ATLAS measurement using data from the years 2015–2017 [13]. The new measurement is in good agreement with the previous one. When evaluated by integrating over the electron kinematics in simulated $Z \rightarrow e^+e^-$ events, the efficiency uncertainty has decreased by almost one third for the Loose working point and by more than half for the Medium and Tight working points. The uncertainty decrease is quite independent of η , almost absent for low p_T (< 15 GeV), small for high p_T (> 80 GeV), and large for the p_T range between these extremes.

Figure 11 depicts the uncertainties on the data to MC correction factor for the Medium identification efficiencies as a function of the transverse energy of the electron for the main pp run periods at the LHC, namely Run 1 data taking at collision energies of $\sqrt{s} = 7$ TeV (2011) and $\sqrt{s} = 8$ TeV (2012) as well as Run 2 data taking at $\sqrt{s} = 13$ TeV (2015–2018). The experiment has been able to tune the definition of the Medium identification to reach target efficiencies of about 80 % for each of the data-taking periods despite the significant increase in pile-up for the 13 TeV data. Despite the increased backgrounds, the uncertainties on the data/MC correction factors have been reduced for most of the energy range except for $E_T < 40$ GeV,

¹³ For the loose identification criterion, an updated version of the likelihood was created using more appropriate shower-shapes in the tuning process that has a better efficiency specifically in the p_T range of 15–20 GeV, and it is used for $H \rightarrow 4\ell$ analyses [54], but is not shown here.

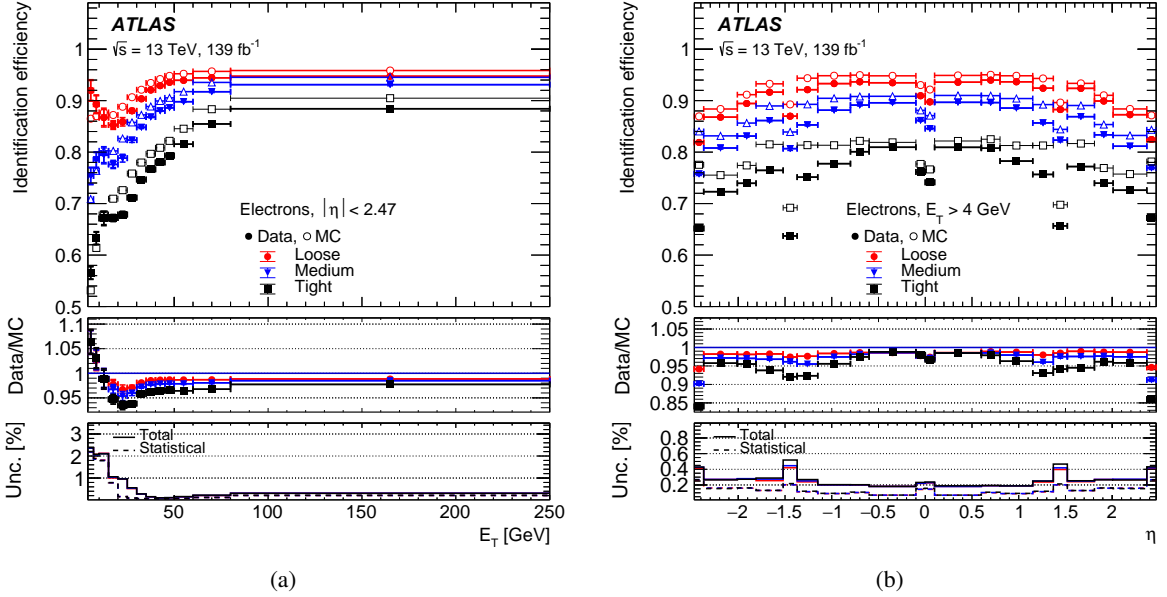

Figure 8: Identification efficiencies of electrons from $Z \rightarrow ee$ decays as a function of the electron’s (a) transverse momentum and (b) pseudorapidity for the different identification working points. The top panels show the efficiencies obtained in data and simulation with their statistical and total uncertainties displayed as inner and outer error bars. The middle panels show their ratio that is applied as correction factor in analyses. The bottom panels show the statistical and the total uncertainties in the data/MC ratio.

where the low pile-up environment of the 2011 data-taking period had allowed to employ the W -boson resonance for efficiency determination in addition to the methods used in 2015–2018 [55]. The comparison is made between the respective correction factors used in high precision analyses, which are applicable only down to transverse energies of 20 GeV.

8 Background rejection

8.1 Rejection of non-prompt background electrons

The Loose, Medium and Tight identification requirements introduced in Section 3.2 are designed to deliver fixed signal selection efficiencies for prompt electrons. Of equal interest for the design of analyses is the knowledge of the background rejection.

For prompt electrons, the background can be classified in three main categories, namely non-isolated electrons from heavy-flavour (HF) decays, background electrons from photon conversions and Dalitz decays, and from light-flavour hadrons (LF). Additionally, electrons coming from pile-up can be identified, comprised of both prompt and non-prompt electrons as well as hadrons. Using MC simulation collision samples of inclusive $2 \rightarrow 2$ QCD production, as well as top-quark pair and weak vector-boson production (in the following referred to as inclusive QCD production), filtered at particle level to mimic a first-level EM trigger requirement, these three background categories can be investigated. The distinction between the different sources of signal background is obtained using truth-level information from the MC simulation

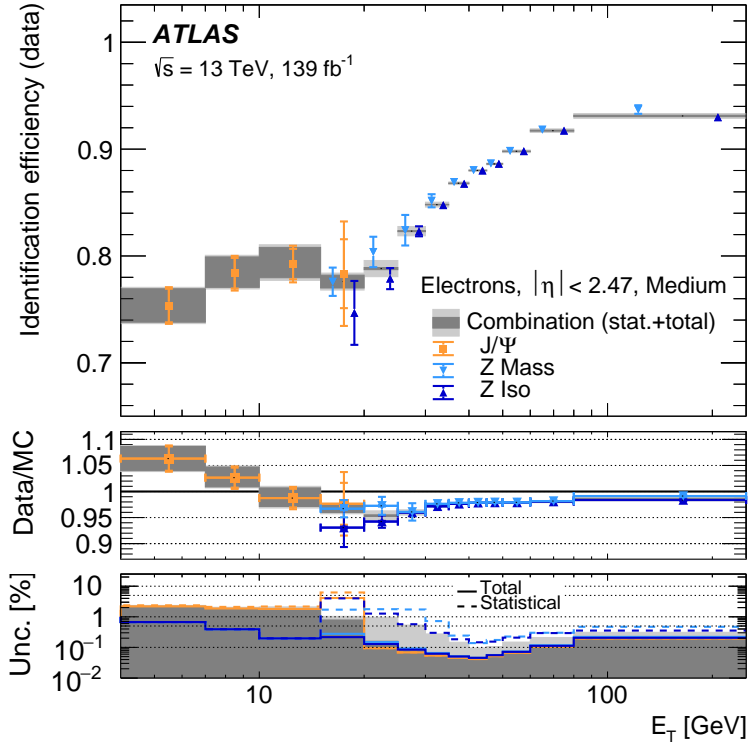

Figure 9: Data electron identification efficiencies using the J/Ψ and Z resonance are shown as a function of the electron's transverse energy. They are obtained by applying correction factors to the electrons from $Z \rightarrow e^+e^-$ events before the integration over η and therefore reflect the underlying kinematics of $Z \rightarrow e^+e^-$ events. The Medium identification working point is shown for the breakdown of individual measurements that enter the combination as well as the results of the combination. The middle panel contains the ratio of the measured to the MC-simulated efficiencies. The bottom panel gives the relative uncertainties with the horizontal dotted lines indicating uncertainties of 0.1, 0.5, 1, 5 and 10%.

employing a matching of the reconstructed track hits to energy deposits left by truth-level particles on their way through the detector.

Figure 12 shows the fraction of the different categories to the total background as a function of E_T , $|\eta|$ and number of primary vertices. Only reconstructed electrons in the central region of the ATLAS detector ($|\eta| \leq 2.47$) with $E_T > 17$ GeV are considered. The total background is dominated by the LF hadrons when considering reconstructed electrons. Electrons from photon conversions represent the second most abundant background, while HF decays constitute less than 1% of the total background and pile-up background contributes about 5 % on average but with a stronger dependence on the number of reconstructed primary vertices. The composition of the different sources across the E_T spectrum differs only slightly with less HF electron candidates at high E_T . Photon conversions increase with higher values of $|\eta|$ due to the increased material photons traverse and accordingly the higher probability for conversions. As the material distribution of the detector as implemented in the simulation is symmetric around $\eta = 0$, the fraction of photon conversions is perfectly symmetric for positive and negative pseudo-rapidity.

Table 1 details the background rejections in MC simulations for the different categories of backgrounds and their fractions as determined for inclusive QCD production. These numbers are not directly comparable with those published in Ref. [45] as the reconstruction algorithms and the identification requirements

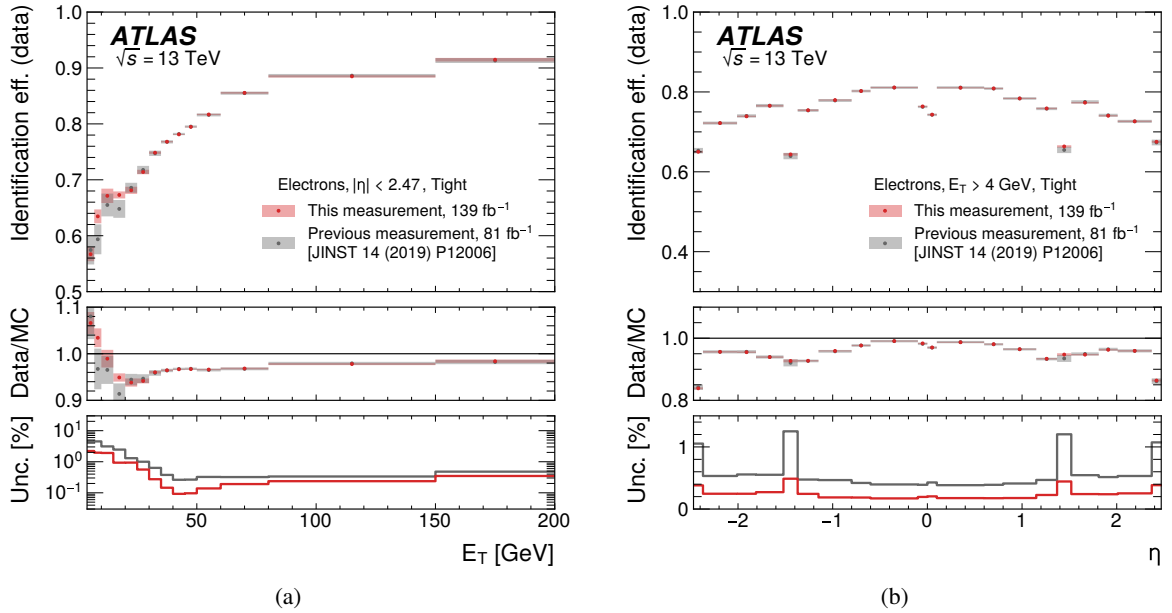

Figure 10: Comparison of the new combined Tight identification efficiencies to the previous ATLAS measurement using data from the years 2015–2017 [13] as a function of the electron’s (a) transverse energy and (b) pseudorapidity. The middle panels contain the ratio of the measured to the MC-simulated efficiencies. The bottom panels give the relative uncertainty of the combination of measurements.

have changed since the 2012 data taking at $\sqrt{s} = 8$ TeV. The rejections obtained in Run 2 are worse by a factor of about 1.5 due to the increased pile-up, which makes the calorimetric shower shapes more similar between signal and background, decreasing the achievable rejection at a fixed signal efficiency. The composition of the background is relatively even in Run 2 for the different identification requirements and background categories with about one third consisting of HF background, one half consisting of light flavour backgrounds and the rest made up from background electrons. However, the amount of heavy flavour, light flavour or electron backgrounds depends heavily on the production processes considered and is therefore reflective of the inclusive $2 \rightarrow 2$ QCD sample at the higher centre-of-mass energy. It will differ significantly for different event selections (e.g. requiring b-tagged jets in the event) and the predominant background processes involved.

The efficiencies to select a light flavour jet or a background electron as a prompt lepton using the Tight identification are less than 1% whereas about 20% of heavy flavour decays are identified as prompt leptons. The stark difference between heavy flavour and light flavour efficiencies motivates studies to target the different background categories using specific identification selections in future. Figure 13 shows the identification efficiency of signal electrons as determined in MC simulation versus the background rejection.

8.2 Measurement of the background rejection of the electron reconstruction in data

The background rejection of the electron reconstruction is measured using the production of Z bosons in association with jets. Jets are reconstructed using the anti- k_r algorithm with a radius parameter of $R = 0.4$ and topological clusters as input [19, 47]. Jets originating from pile-up are rejected using an algorithm

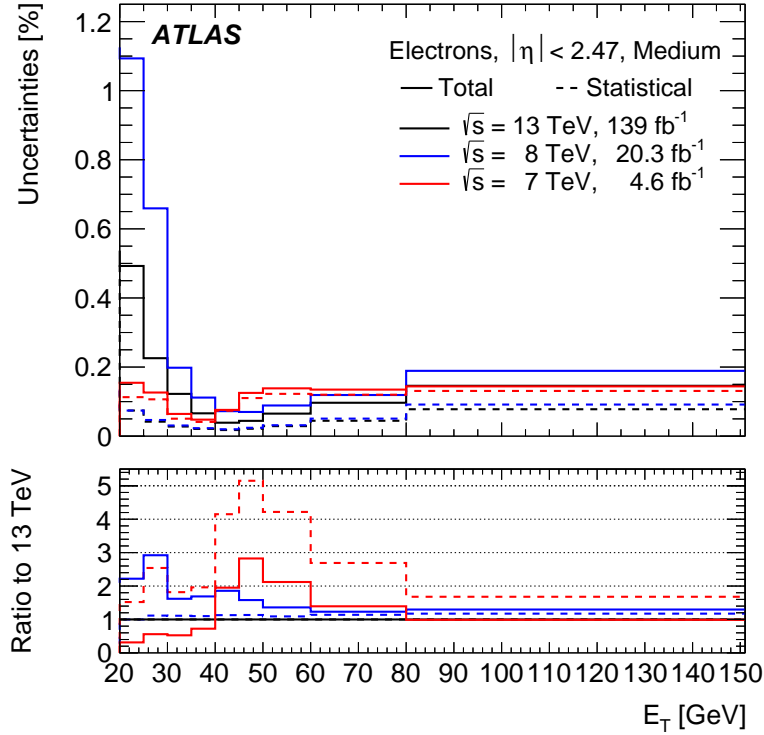

Figure 11: Uncertainties of the electron identification efficiencies shown for the underlying kinematics of $Z \rightarrow e^+e^-$ events at 13 TeV, as a function of the electron’s transverse energy. The Medium identification working point is shown and compared for the main pp data-taking periods at the LHC.

based on the fraction of tracks originating from the primary vertex [56] or outside the ID coverage based on missing transverse momentum [57]. Jets are calibrated as reported in Ref. [58]. Events are selected requiring at least two oppositely charged electrons passing the medium identification criteria and isolated from hadronic activity measured using tracks, $p_T^{\text{cone20}}/p_T < 0.15$. The invariant mass of the dielectron system is required to lie between $81.18 \text{ GeV} < m_{e^+e^-} < 101.18 \text{ GeV}$ and the pair closest to the Z-boson mass is taken to consist of prompt electrons, whilst all other reconstructed electron candidates in the event are assumed to be backgrounds misreconstructed as electron candidates. These electron candidates are required to be reconstructed and satisfy the general quality requirements described in Section 6. Jets closer than $\Delta R = 0.4$ to the electrons forming the pair closest to the Z mass are removed. Only those electrons reconstructed in the central region having $|\eta| < 2.47$ and $E_T > 30 \text{ GeV}$ are considered for the rejection measurement. MC studies suggest that electroweak processes with a Z boson and additional prompt isolated electrons contribute less than 0.5% to the selected events and therefore no attempt was made to subtract prompt isolated electrons. For the study, only the 2017 pp data using 44 fb^{-1} with a mean number of interactions per bunch crossing of 37.8 is used. The pile-up in this data sample is slightly larger than in the other years of data taking, but given the relatively small contribution from pile-up to the backgrounds of about 5%, can still be taken as representative of the other years.

The selected jets and the electron candidates have very different energy scales, as depicted in Figure 14. Here the relative difference between jet and associated fake electron, normalised to the jet p_T , $\frac{p_T^{\text{jet}} - p_T^e}{p_T^{\text{jet}}}$, is shown for all fake electrons with a transverse energy above 4 GeV and for those with $E_T > 18 \text{ GeV}$. An

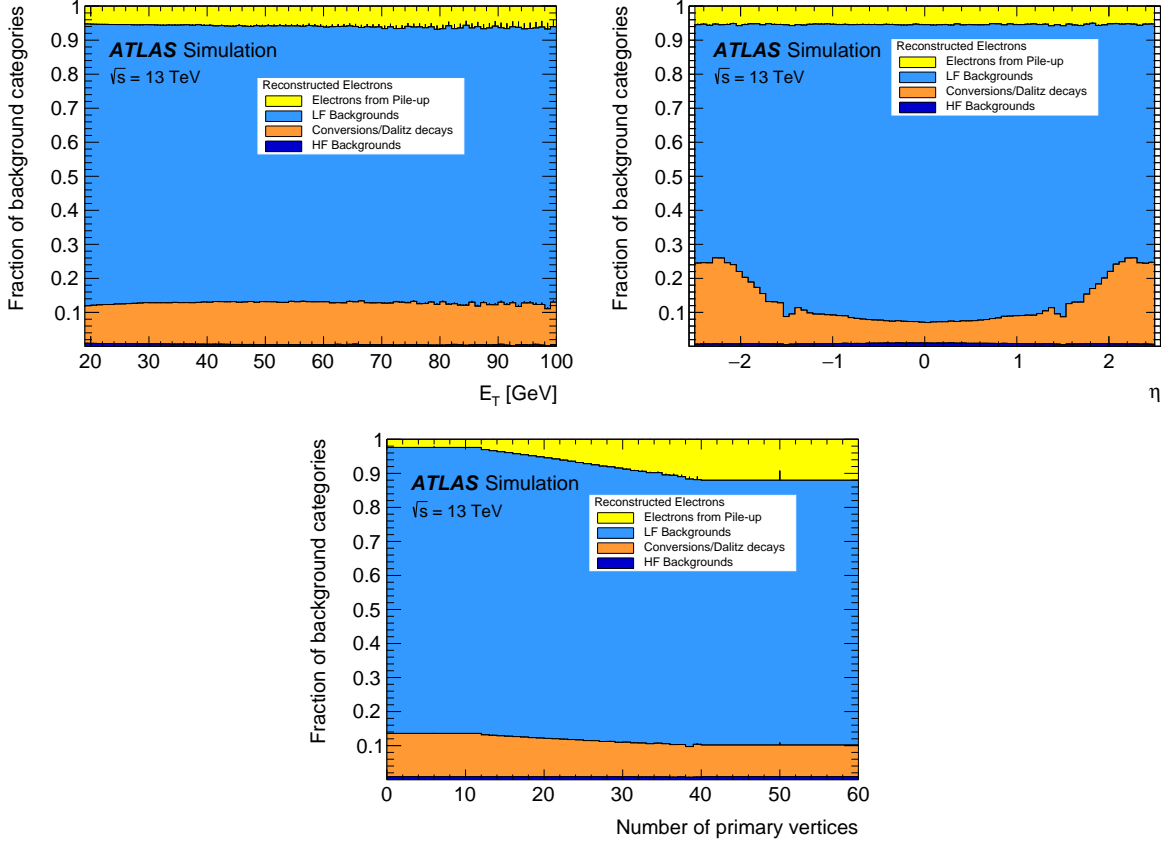

Figure 12: For a sample of reconstructed electrons from backgrounds, the fraction of four background categories relative to the total background are shown as a function of E_T , $|\eta|$ and the number of primary vertices in a MC simulation sample of inclusive QCD production. Only statistical uncertainties are shown.

electron candidate reconstructed from a jet has only about 10% of the p_T of its jets. With an RMS of about 0.1 the distribution is also relatively broad, explaining large difference in the p_T distributions between jets and their associated reconstructed background electrons. Figure 14(a) is dominated by very low E_T electrons as without further restrictions any jet with an electromagnetic energy component of more than 4 GeV is likely to be reconstructed as an electron. Once a suitable energy requirement of $E_T > 18$ GeV is applied to suppress backgrounds (Fig 14(b)), the peak of the distribution shifts to lower values of $\frac{p_T^{\text{jet}} - p_T^e}{p_T^{\text{jet}}}$, indicating that the reconstructed electrons on average have an E_T more similar to the jet p_T .

The efficiency to reconstruct an electron from a genuine jet is measured as $\frac{n_{\text{electrons}}}{n_{\text{all jets}}}$ where n_{electron} is the number of reconstructed electron candidates and $n_{\text{all jets}}$ is the number of all jets. The rejection is measured as function of the p_T of its associated jet and is shown in Figure 15 where again all fake electrons ($E_T > 4$ GeV) and those with $E_T > 18$ GeV are studied separately. In addition to the jet p_T an approximation of the electron E_T is given below the x -axis, calculated as (1.-0.88) and (1.-0.68) times the jet p_T using the most probable values in the distributions in Figure 14. The reconstruction efficiency of background electron candidates with $E_T > 4$ GeV rises very quickly and reaches about 60% to reconstruct a 12 GeV electron from a 100 GeV jet. For background electron candidates with $E_T > 18$ GeV the efficiency ranges from 0.05×10^{-3} at a jet p_T of 30 GeV and electron E_T of on average 21 GeV to 0.03 at a p_T^{jet} of 50 GeV

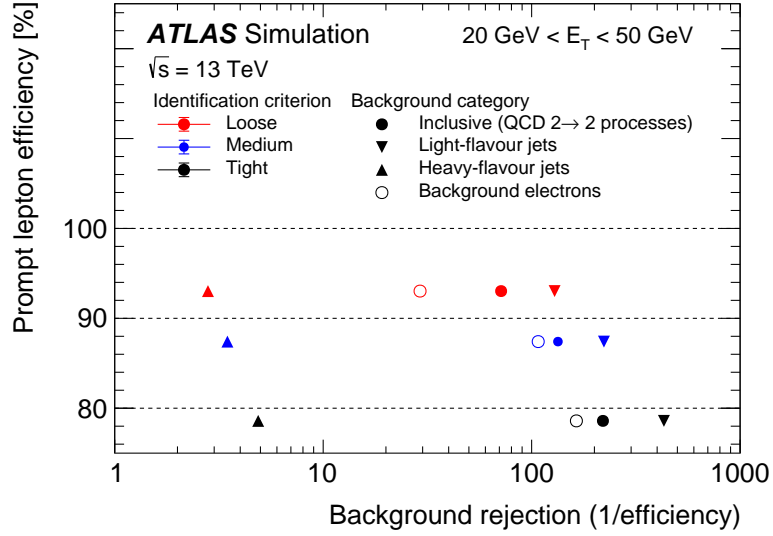

Figure 13: The identification efficiency of signal electrons as determined in MC simulation are shown as a function of the background rejection, defined as the ratio of the number of all reconstructed fake electrons to those passing identification criteria. All three identification criteria, Loose, Medium and Tight, are shown for each of the background electron categories as well as for inclusive QCD production.

Table 1: Background efficiency of different identification selections for inclusive QCD production. The electron candidates are required to have transverse energies between 20 GeV and 50 GeV and electrons from W - and Z -boson decays are removed at particle level. The composition of the sample is categorized according to MC simulation information: non-isolated electrons from heavy-flavour decays, background electrons from photon conversions and Dalitz decays, and light-flavour hadrons. The sample of reconstructed background electrons consists of 0.9% HF, 12.1% photon conversions and Dalitz decays (denoted by $\text{bkg } e$) and 87.1% LF. The background identification efficiency for each category is quoted. For completeness, the identification efficiency for prompt leptons from $Z \rightarrow ee$ decays, measured from MC simulation, is also given. The uncertainties are statistical only.

20 GeV < E_T < 50 GeV								
Selection	MC efficiency [%] $Z \rightarrow ee$ signal	MC efficiency [%] Background	Background composition [%]			MC efficiency [%] for background categories		
			HF	$\text{bkg } e$	LF	HF	$\text{bkg } e$	LF
Loose	93.03 ± 0.01	1.401 ± 0.008	22.1	29.6	48.3	35.7 ± 0.5	3.43 ± 0.04	0.776 ± 0.007
Medium	87.41 ± 0.01	0.748 ± 0.006	32.3	15.0	52.6	28.8 ± 0.4	0.93 ± 0.02	0.450 ± 0.005
Tight	78.59 ± 0.01	0.455 ± 0.005	39.1	16.2	44.7	20.5 ± 0.4	0.61 ± 0.02	0.232 ± 0.004

($E_T^e \sim 35 \text{ GeV}$) and steeply rises to almost 0.5 in data above 100 GeV for both jets and electrons.

There is some tension between the measured and predicted efficiencies for low- p_T electrons (Fig 15(a)). However, when considering electrons with p_T above 18 GeV (Fig 15(b)), the measured efficiencies agree within the systematic uncertainties of the jet calibration with the predictions from the MC simulation except at the highest energy scales where the prediction overshoots the data and the data efficiency drops slightly due to problems in the track-to-cluster matching in the dense environments of these highly boosted jets.

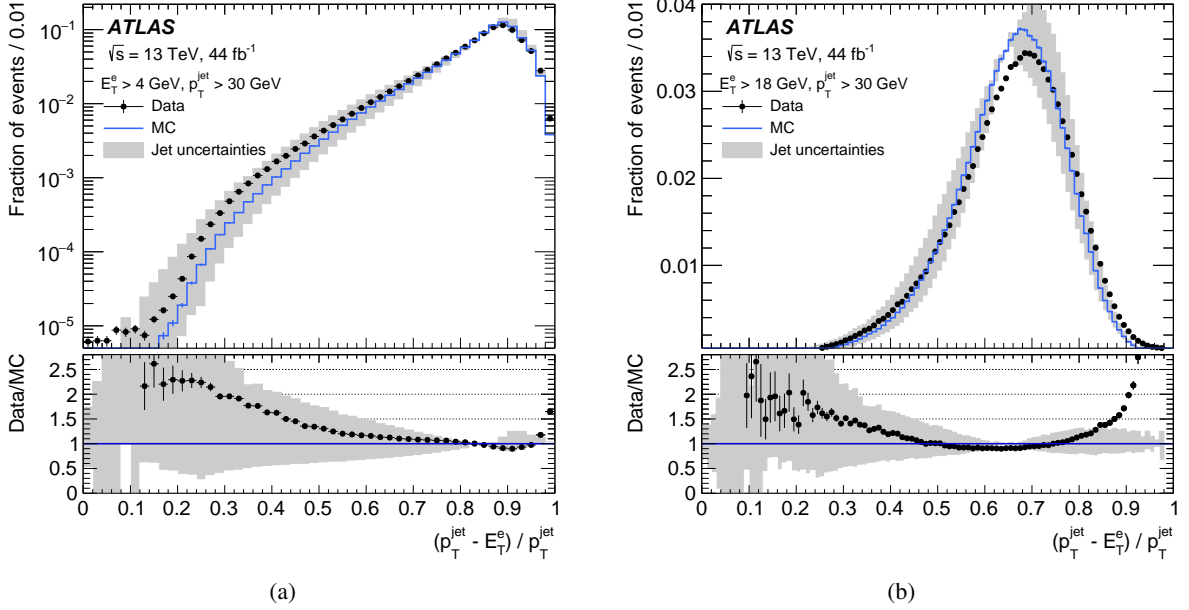

Figure 14: The energies of the jet and its associated electron are compared as using their p_T difference divided by the jet p_T , $\frac{p_T^{\text{jet}} - E_T^e}{p_T^{\text{jet}}}$. The data is shown as markers whereas the MC prediction is shown as a histogram. The grey area indicates the systematic uncertainties of the jet energy calibration. Only additional reconstructed electron candidates in Z -boson events are included. The electron pair forming the Z boson as well as their associated jets were removed if closer than $\Delta R < 0.4$. Jets are required to have $p_T^{\text{jet}} > 30$ GeV. (a) shows the comparison for all additional reconstructed electrons with $|\eta| < 2.47$ and $E_T^e > 4$ GeV, whilst (b) shows the same comparison for reconstructed electrons with $|\eta| < 2.47$ and $E_T^e > 18$ GeV.

9 Electron isolation

9.1 Improved pile-up subtraction for the calorimeter isolation

The Document Handling documentation has been moved here: <https://atlas-po.docs.cern.ch>. This page is deprecated and will no longer be updated!

As described in Section 3.2, the calorimeter isolation is calculated from energy deposits in the calorimeter cells, $E_{T,\text{raw}}^{\text{isol}}$, and corrected by removing the energy of the electron or photon candidate and contributions from pile-up and underlying event. The explicit calculation for the calorimeter isolation reads as:

$$E_T^{\text{coneXX}} = E_{T,\text{raw}}^{\text{isolXX}} - E_{T,\text{core}} - E_{T,\text{leakage}}(E_T, \eta, XX) - E_{T,\text{pile-up}}(\eta, XX), \quad (4)$$

where XX is the size of the employed isolation cone. $E_{T,\text{core}}$ is the energy of the EM calorimeter cells contained in a $\Delta\eta \times \Delta\phi = 5 \times 7$ (in EM-middle-layer units) rectangular cluster around the barycentre of the EM cluster and is a measure of the energy of the electron or photon candidate. The advantage of this definition is its robustness in the presence of pile-up. The disadvantage is that it does not subtract all the electron energy and an additional leakage correction, $E_{T,\text{leakage}}$, is needed. This leakage is parameterised as a function of E_T and $|\eta|$ of the electron or photon candidate using MC simulation samples of single electrons and single photons without pile-up. Additionally, a correction for the pile-up and underlying-event

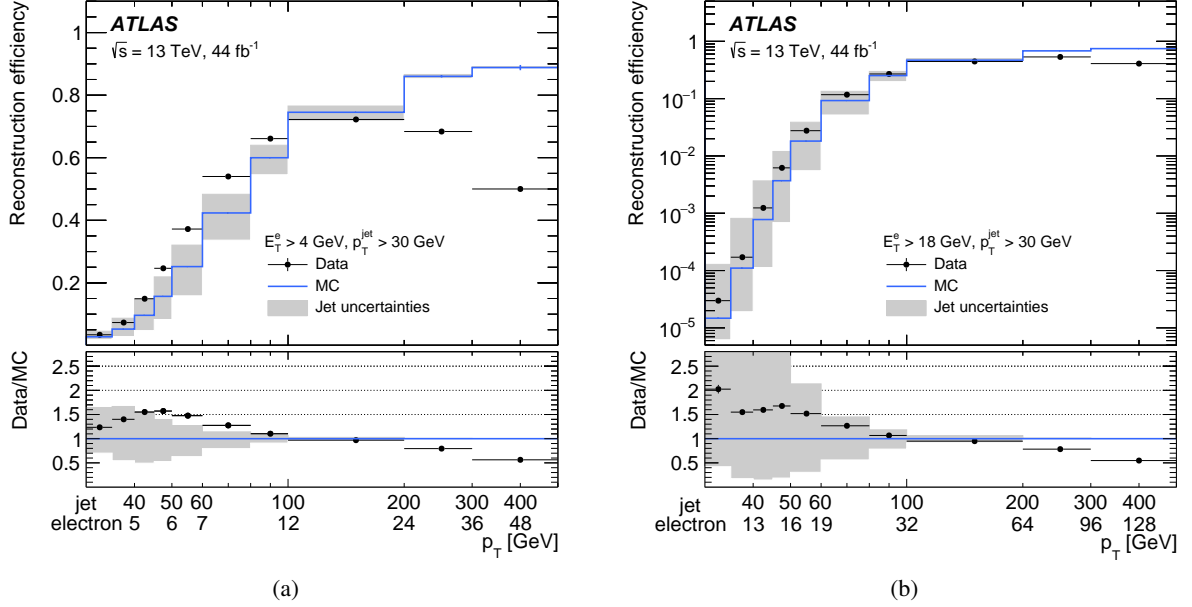

Figure 15: The efficiencies to reconstruct an electron from a jet are shown as function of the jet transverse momentum. The data is shown as markers whereas the MC prediction is shown as a histogram. The grey area indicates the systematic uncertainties of the jet energy calibration. Only additional reconstructed electron candidates in Z -boson events are included. The electron pair forming the Z boson as well as their associated jets were removed if closer than $\Delta R < 0.4$. Jets are required to have $p_T^{\text{jet}} > 30$ GeV. (a) shows the efficiency for all reconstructed electrons with $|\eta| < 2.47$ and $E_T^e > 4$ GeV, whilst (b) shows the same comparison for reconstructed electrons with $|\eta| < 2.47$ and $E_T^e > 18$ GeV. Additionally, an approximate electron energy is shown on the horizontal axis that is obtained by scaling the jet transverse momentum according to the most probable value of the relative energy difference as shown in figure 14. Due to this approximation, efficiencies are shown also for bins with an approximate $E_T^e < 18$ GeV. These are populated by electrons carrying a larger than average fraction of the jet energy.

contribution to the isolation cone, $E_{T,\text{pile-up}}$, is estimated in situ event per event, based on the ambient energy density [59], and optimized using a $Z \rightarrow e^+e^-$ data sample as described below.

The $E_{T,\text{pile-up}}$ term in Equation 4 is measured using an improved methodology compared to Refs. [12, 13, 45]. Here, $E_{T,\text{pile-up}}$ is constructed as the median pile-up energy density, ρ^{median} , multiplied by the area delimited by the isolation cone of ΔR . The core area of the 5×7 cluster (see Section 3) is subtracted such that $E_{T,\text{pile-up}}$ represent the median energy deposited by pile-up in the isolation cone. The value of ρ^{median} is measured event-by-event following Ref. [59]. For each event, the k_t jet-clustering algorithm [48, 60] with radius parameter $R = 0.5$ is used to construct jets from the topological clusters. Furthermore, the jet transverse momentum (p_T^{jet}) and the jet area (A^{jet}) are used to compute the energy density of each jet ($\rho^{\text{jet}} = p_T^{\text{jet}}/A^{\text{jet}}$) that is then used to calculate the median energy density ρ^{median} from the jets of that event.

The ρ^{median} value should change monotonically as a function of rapidity; however, detector effects introduce non-monotonic dependences. With increasing $|\eta|$ the granularity of the detector becomes coarser and calorimeter cells become larger, thus noise thresholds are set to higher values and therefore soft energy depositions from pile-up are less likely to form topological clusters [19]. As a consequence, ρ^{median} must be determined as a function of η . In the past, ρ^{median} was measured only in two pseudorapidity regions, $|\eta| < 1.5$ and $1.5 < |\eta| < 3.0$ [13] (in the following denoted by “2-region” approach), which fails to

reproduce the smooth dependency of the average pile-up density as a function of η . For the results presented here, this procedure has been updated. The modulation f_η of the median energy density relative to $\rho_{\text{central}}^{\text{median}}$ in a small $|\eta|$ -range¹⁴ relative to $\rho_{\text{central}}^{\text{median}}$ is used in combination with the event-by-event value of $\rho_{\text{central}}^{\text{median}}$. The value of $\rho_{\text{central}}^{\text{median}}$ is measured in the region $|\eta| < 1.5$ where pile-up density can be reliably determined per event, whereas measurements of densities in smaller areas require averaging over a large number of events. Measuring the modulation f_η of the median energy density relative to a central reference $\rho_{\text{central}}^{\text{median}}$ therefore allows to introduce a smooth variation of the pile-up density as a function of η without suffering from the large fluctuations that occur when ρ^{median} is determined for small $|\eta|$ ranges event-by-event.

The transverse pile-up energy is then calculated as:

$$E_{\text{T,pile-up}} = \rho_{\text{central}}^{\text{median}} \times \sum_{\eta} A_{\eta} f_{\eta} = \rho_{\text{central}}^{\text{median}} \times \zeta(\eta), \quad (5)$$

where the f_η denote the energy densities relative to $\rho_{\text{central}}^{\text{median}}$ in a specific η -range and the A_η denotes the area contributing in that bin with the core area of the 5×7 EM cluster removed. The relative modulation ζ_η is the total sum of the energy density relative to $\rho_{\text{central}}^{\text{median}}$ calculated for a specific area, e.g. an isolation cone of $E_{\text{T}}^{\text{cone30}}$, around an axis defined by a given η .

The f_η are determined in $Z \rightarrow e^+e^-$ data events by fitting the median isolation energy in two isolation rings, $E_{\text{T}}^{\text{cone30}} - E_{\text{T}}^{\text{cone20}}$ and $E_{\text{T}}^{\text{cone40}} - E_{\text{T}}^{\text{cone30}}$, as a function of η and $\rho_{\text{central}}^{\text{median}}$. The areas of the isolation rings are defined by $0.2 < \Delta R < 0.3$ and $0.3 < \Delta R < 0.4$ have the advantage of being less sensitive to energy of the electron leaking into the isolation area; therefore on average the isolation energy is dominated by pile-up. Only electrons with $40 \text{ GeV} < E_{\text{T}} < 45 \text{ GeV}$ are used and backgrounds are negligible. This is referred as the ‘‘smooth correction’’ in the following. Figure 16(a) shows this median isolation energy in the two isolation rings as measured in data as a function of $\rho_{\text{central}}^{\text{median}}$ in one central η -region ($0.81 < |\eta| < 0.86$). The data measurement is compared with the estimate obtained with the previously used 2-region correction and the new method using the smooth correction. Whilst the former overestimates the data measurement, the latter agrees very well. This is also visible in Figure 16(b) where the modulation relative to $\rho_{\text{central}}^{\text{median}}$ are shown for f_η as data points. Additionally, the calculated relative median isolation energy for two specific cone sizes, $\zeta_\eta^{\text{cone20}}$ and $\zeta_\eta^{\text{cone40}}$, are shown as a function of η . It is also notable that the extracted relative median isolation energies are smaller than one. This indicates that the energy density of k_t -jets is not an optimal proxy for the energy density in the fixed sized cones used for the isolation variables, also because k_t -jets are usually clustered around a collimated energy deposit whereas the isolation cones around electromagnetic objects are meant to collect diffuse energy deposits. The $|\eta|$ -dependence of the energy from pile-up that is measured as relative modulation is clearly visible.

The performance of the various improvements discussed in this section is illustrated in Figure 17, which shows a comparison between the selection efficiencies achievable using the previous method with that of the improved pile-up subtraction method. To help the comparison, the selections on the isolation are chosen such that similar efficiencies in the $|\eta| < 0.6$ region are achieved. The results are obtained from a $Z \rightarrow e^+e^-$ data sample with the method described in Section 5, using probe electrons with $E_{\text{T}} > 25 \text{ GeV}$ passing the Tight identification selection. As these efficiencies are only for comparison purposes, no background subtraction is performed. It can be seen that the efficiency corresponding to the improved smooth pile-up subtraction method is more stable versus η in the $|\eta| > 1.2$ region. When compared with $E_{\text{T}}^{\text{cone40}}$, a smaller impact is observed for $E_{\text{T}}^{\text{cone20}}$ because of the smaller cone size used to define this

¹⁴ The bin edges lie at $|\eta| = \{0, 0.4, 0.75, 0.9, 1.15, 1.37, 1.52, 1.7, 1.9, 2.1, 2.37, 2.5, 2.77\}$.

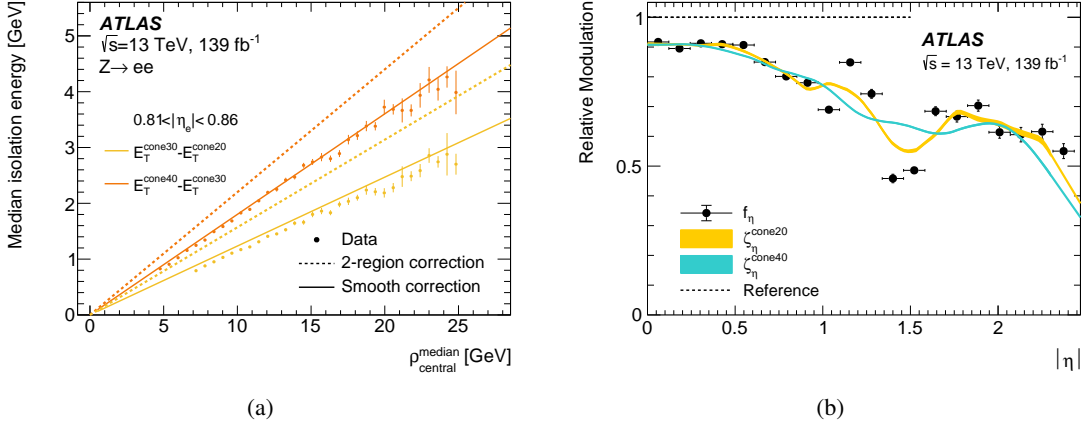

Figure 16: (a) Median of the isolation distribution without pile-up subtraction as a function of the central ($|\eta| < 1.5$) energy density, for two isolation rings around the electron, in the $0.81 < |\eta| < 0.86$ region. The data points are compared with the improved smooth pile-up subtraction values (solid line), and to the 2-region correction (dashed line), respectively. (b) Fit parameters f_η and resulting ζ_η for E_T^{cone20} and E_T^{cone40} versus $|\eta|$. The statistical uncertainty of the fit parameters f_η and the propagated uncertainties on $\zeta(\eta_e)$ are shown. The results are obtained from a $Z \rightarrow e^+e^-$ data sample. The range where the reference value of $\rho_{\text{central}}^{\text{median}}$ is measured on an event-by-event basis is also shown as dashed line.

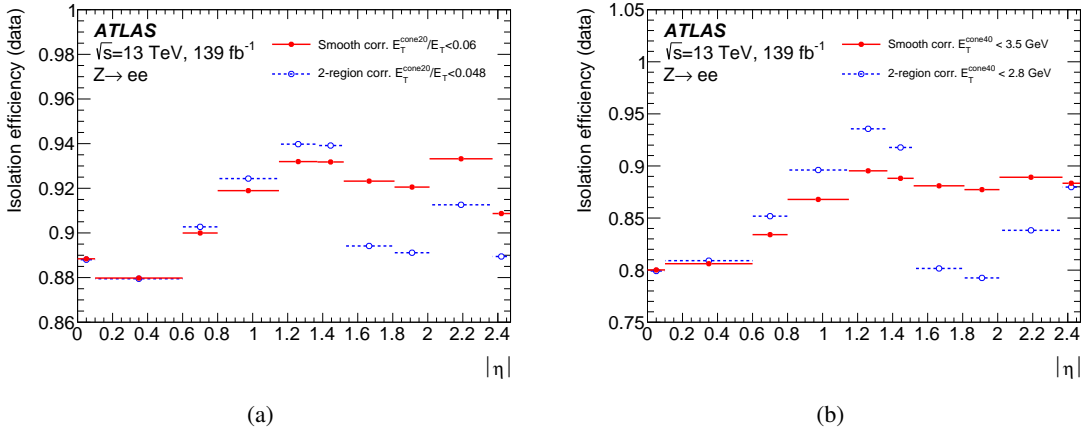

Figure 17: (a) Efficiency comparison for two calorimeter isolation selection criteria defined with E_T^{cone20} , illustrating the impact of using the 2-region and the improved smooth pile-up corrections discussed in the text. To better see the improvement, the isolation selection criterion defined with the 2-region pile-up correction is chosen such that it has a similar efficiency in the $|\eta| < 0.6$ region. (b) A similar comparison performed for two calorimeter isolation selection criteria defined with E_T^{cone40} . The results are obtained from a $Z \rightarrow e^+e^-$ data sample. The efficiencies are computed with the method described in Section 5, using probe electrons with $E_T > 25$ GeV passing the Tight identification selection. As these efficiencies are only for comparison purposes, no background subtraction is performed. Only the (very small) statistical uncertainties are shown.

calorimeter isolation variable. The improvement leads to better calorimetric isolation at high $|\eta|$ of a few percentage points.

9.2 Electron isolation criteria and efficiency measurements

The implementation of isolation criteria is specific to the physics analysis needs, and is a compromise between a highly efficient identification of prompt electrons, isolated or produced in a busy environment, and a good rejection of backgrounds. The different electron isolation selection criteria used in ATLAS are presented in Table 2, and are defined with fixed requirements on the calorimeter or the track isolation variables. To increase the rejection of hadronic activity, the TightTrackOnly_FixedRad selection criterion use $p_T^{\text{varcone30}}$ for $E_T < 50$ GeV and p_T^{cone20} for $E_T > 50$ GeV.

Table 2: Definition of the electron isolation selection criteria. All working points use a cone size of $\Delta R = 0.2$ for calorimeter isolation, and $\Delta R_{\text{max}} = 0.3$ or 0.2 for track isolation. $p_T^{\text{varcone30}}$ uses a variable cone size and is defined in Equation 1.

Selection criteria	Calorimeter isolation	Track isolation
HighPtCaloOnly	$E_T^{\text{cone20}} < \max(0.015 \times p_T, 3.5 \text{ GeV})$	–
TightTrackOnly_VarRad	–	$p_T^{\text{varcone30}}/p_T < 0.06$
TightTrackOnly_FixedRad	–	$p_T^{\text{varcone30}}/p_T < 0.06$ for $E_T < 50$ GeV $p_T^{\text{cone20}}/p_T < 0.06$ for $E_T > 50$ GeV
Tight_VarRad	$E_T^{\text{cone20}}/p_T < 0.06$	$p_T^{\text{varcone30}}/p_T < 0.06$
Loose_VarRad	$E_T^{\text{cone20}}/p_T < 0.20$	$p_T^{\text{varcone30}}/p_T < 0.15$

Figure 18 shows the electron isolation efficiency measured in data recorded in 2018, and the corresponding data-to-MC simulation ratios as a function of the electron E_T and η , and of the average number of pile-up interactions $\langle \mu \rangle$ for the isolation selection criteria summarized in Table 2. These results are obtained using a sample enriched in $Z \rightarrow e^+e^-$ events recorded in 2018, where the probe electrons satisfy the Medium identification selection. Separate measurements were performed also using the Loose and Tight identification selections. The method used to compute the electron isolation efficiency and the associated uncertainties is described in Section 7.2. The Tight_VarRad selection criterion gives the highest background rejection below 60 GeV and the most significant difference in shape in η . The HighPtCaloOnly isolation working point gives the highest rejection in the high- E_T region ($E_T > 100$ GeV). The behaviour at high E_T for HighPtCaloOnly is expected, as the definition of this working point changes around 233 GeV in electron E_T (the cut-value for E_T^{cone20} is changed from $0.015 \times p_T$ to 3.5 GeV). The efficiencies are symmetric for positive and negative values of the pseudo-rapidity for all of the considered isolation working points.

The track isolation variables are largely independent of pile-up, due to the rejection of tracks originating from pile-up vertices or with large transverse impact parameters relative to the primary vertex. This is not the case for the calorimeter isolation [13], as shown in Figure 18(c). The Tight_VarRad selection criterion give the highest pile-up dependency, the isolation efficiency decreasing from 91% at low $\langle \mu \rangle$ to 82% when $\langle \mu \rangle$ is around 60.

The overall differences between data and MC simulation are less than 5%–7% depending on the working point, with the largest difference observed for HighPtCaloOnly isolation criterion. For electrons with E_T higher than 500 GeV no measurement can be performed because of the limited number of data events, and the results from the [350, 500] GeV bin are linearly extrapolated up to 2 TeV with uncertainties up to 40%, depending on the isolation selection criteria. Overall, the extrapolation uncertainty is dominated by the propagation of the statistical uncertainty in the highest E_T measurements.

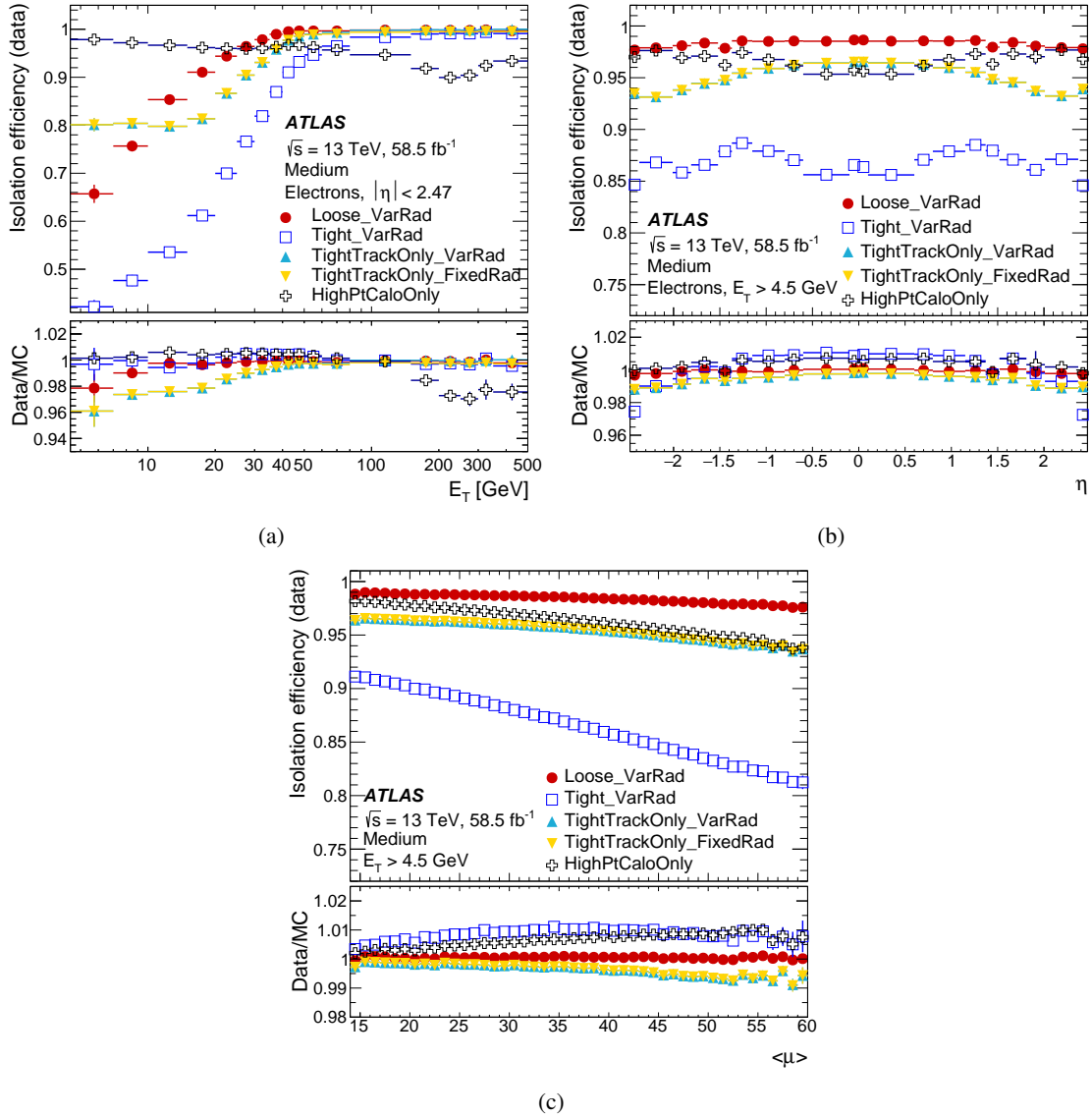

Figure 18: Efficiency of the different isolation working points for electrons from inclusive 2018 data $Z \rightarrow e^+e^-$ events as a function of the (a) electron E_T , (b) electron η and (c) the average number of interactions per bunch crossing $\langle\mu\rangle$. The electrons are required to fulfil the Medium selection from the likelihood-based electron identification. The lower panel shows the ratio of the efficiencies measured in data and in MC simulations. The total uncertainties are shown, including the statistical and systematic components.

The efficiency correction factors obtained for the MC simulation are smoothed versus E_T , using the SMART smoothing algorithm through ROOT [61, 62], taking into account the statistical uncertainties on the corrections. The statistical uncertainties on the smoothed correction values are estimated with pseudo-data, applying the same smoothing procedure to multiple pseudo-data instances, and computing the root-mean-square of the smoothed pseudo-data values. The total uncertainties on the correction factors range from 5% to less than 0.1% in the E_T range from 10 to 200 GeV.

10 Photon identification

Photon identification efficiencies are measured separately for converted and unconverted photons in 68 bins of photon E_T and η . For both the converted and unconverted photons the same binning is used with edges at $E_T = \{10, 15, 20, 25, 30, 35, 40, 45, 50, 60, 80, 100, 125, 150, 175, 250, 350, \infty\}$ GeV and $|\eta| = \{0, 0.6, 1.37, 1.52, 1.81, 2.37\}$. No measurements are carried out for the bin defined by $|\eta| = \{1.37, 1.52\}$ as it coincides with the transition region of the ATLAS calorimeter and is not used in analyses using photons.

Photon identification efficiency measurements are carried out using three different methods that are detailed in Ref. [21] and that are combined to yield correction factors for analyses. In all cases, photons are required to satisfy the Loose isolation criterion defined in Ref. [13] and therefore, in contrast to the presented electron efficiencies, the photon efficiencies are measured relative to this isolation criterion.

For the first method, probe photons from a sample of radiative $Z \rightarrow \ell\ell\gamma$ decays is used, collected as described in Section 4 and selected by requiring an invariant mass of the three-body system, $80 \text{ GeV} < m_{\ell\ell\gamma} < 100 \text{ GeV}$, and on the lepton-pair invariant mass, $40 \text{ GeV} < m_{\ell\ell} < 83 \text{ GeV}$. Backgrounds and signal events are determined using a MC-based template fit to the observed three-body invariant-mass distribution. The main uncertainty in this method comes from the low statistics especially at high photon E_T bins, which is the main weakness of the method. The dominant systematic uncertainty comes from MC generator modelling uncertainty.

A matrix method [21] is used on the second data sample consisting of inclusive photons passing the Loose identification criterion employed in the trigger as described in Section 4. This sample is dominated by a background from hadronic jets which must be accounted for. This is achieved using a matrix method that constructs four regions made up of photon candidates which were either passing or failing the Tight identification, and passing or failing track-based isolation cuts. For each region, the numbers of signal and background events are unknown. However, since the isolation efficiencies for signal and background from each region are known, the efficiency for photons passing the Loose identification criteria to also satisfy the Tight identification can be extracted. The isolation efficiencies for signal and background are extracted from MC simulation and a jet-enriched control sample selected by inverting identification criteria respectively. This method is only capable of determining the efficiency for Loose photon candidates to pass the Tight selection. Therefore it is further multiplied with the efficiency of reconstructed photon candidates to satisfy the Loose identification as determined from simulation. This correction is however typically less than 5%, and even smaller at high E_T where the matrix method has the most impact in the combination of the three measurements. The dominant systematic uncertainty comes from the method's non-closure related to the imperfect assumption that isolation and identification efficiencies employed in the method are perfectly independent of each other.

The third method is called “electron extrapolation” and uses the electrons from $Z \rightarrow e^+e^-$ decays employing the same data sample as in the electron efficiency measurements. In the selection, loose photon isolation requirements are applied additionally to the electron candidates. Then, the electron shower shape variables are modified by applying Smirnov transformations to resemble those of photons based on information from simulated $Z \rightarrow e^+e^-$ events and the inclusive-photon production sample. After the shower shapes have been modified, the efficiencies are measured using a similar method as for electrons (and described in Section 5), using the invariant mass distribution of the electron pair to distinguish signal and backgrounds. The method closure uncertainty is the dominant uncertainty at low E_T in most of η regions with uncertainties up to 20%. It comes from the method's non-closure connected to ignorance of possible correlations between the different shower shapes during the transformation procedure. However, it decreases as a function of E_T

and for $E_T > 100$ GeV other sources of uncertainty become important such as limited MC statistics, and variations of the applied Smirnov transformations.

The measurement done using radiative Z -boson decays and the one where the matrix method is applied to an inclusive sample of photons were performed using the full Run 2 data, whilst the measurement using electron extrapolation uses the 2015–2017 data with an integrated luminosity of 81 fb^{-1} . Further details of the measurements and of the determination of systematic uncertainties can be found in Ref. [13].

Figures 19 and 20 show the results of the three efficiency measurements for unconverted and converted photons, respectively, as a function of p_T in the four different regions of $|\eta|$. The upper panels of the figures only show the data efficiencies, whilst the lower panels display the ratio of the efficiencies determined from data and those observed in MC simulation. Before determining the efficiencies in the MC simulation, the photon shower shapes were corrected to better match the data as described in Ref. [21]. Similarly, in analyses, first the photon shower shapes are corrected and then the data-to-MC simulation ratio is applied to account for residual differences between the identification selection efficiencies. For this purpose, the data-to-MC simulation ratios from the three measurement methods described above are combined using a weighted average in each E_T - η bin, assuming the statistical and systematic uncertainties to be uncorrelated among the methods. For the statistical uncertainties, this is an approximation, but one that largely holds: the electron extrapolation uses an independent data sample, whilst there is some overlap between the sample of radiative Z -boson decays used and the inclusive sample of photons, which contains the former. However most of the events in the inclusive photon sample stem from photon+jet production.

The result of the combination of the efficiency ratios is also shown in the lower panels of Figures 19 and 20. The total uncertainty of the combined ratio ranges between 5% at low E_T and about 0.4% at high E_T for unconverted photons, and between 7% (low E_T) and about 0.7% (high E_T) for converted photons. The overall improvement is of the order of 30%–40% and slightly larger than what is expected from the increase in statistics alone as some aspects of the determination of the systematic uncertainty are also statistically limited.

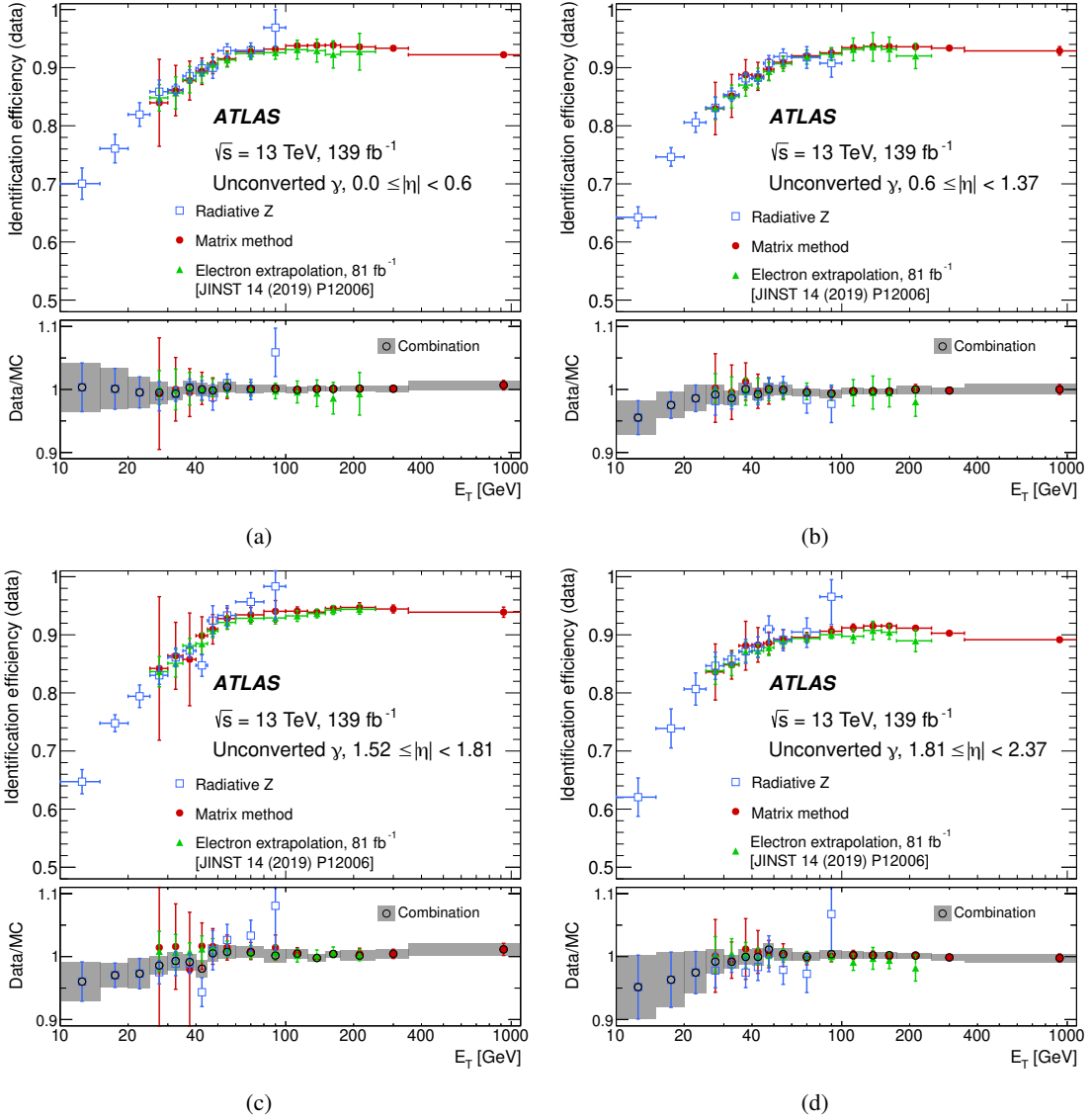

Figure 19: The photon identification efficiency measured in data, and the ratio of data-to-MC simulation efficiencies, for unconverted photons with a Loose isolation requirement applied as preselection, as a function of E_T in four different $|\eta|$ regions. The results for the electron extrapolation were not updated with regards to Ref. [13]. The combined correction factor, obtained using a weighted average of correction factors from the individual measurements, is also presented; the band represents the total uncertainty.

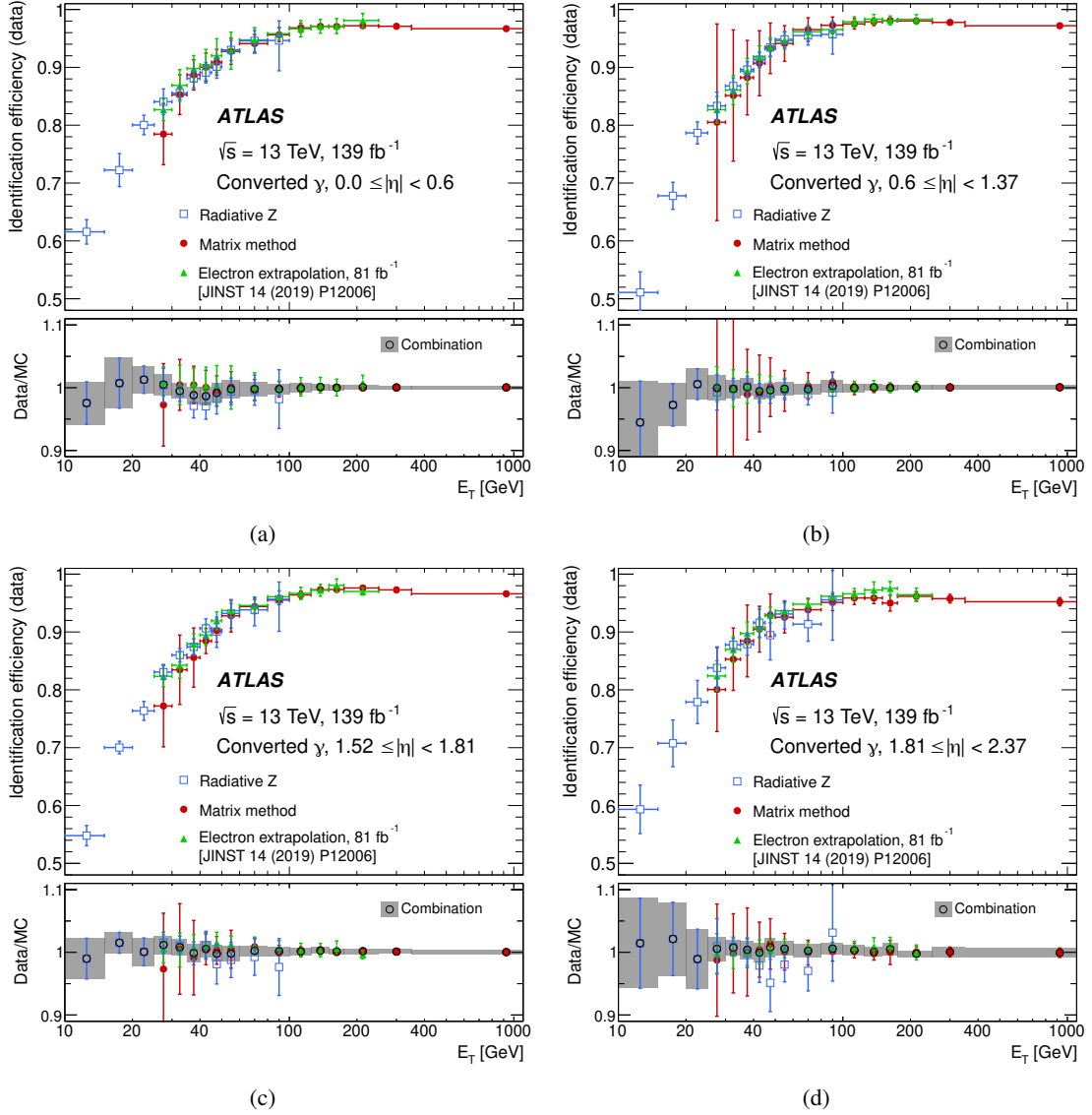

Figure 20: The photon identification efficiency measured in data, and the ratio of data to MC simulation efficiencies, for converted photons with a Loose isolation requirement applied as preselection, as a function of E_T in four different $|\eta|$ regions. The result for the electron extrapolation were not updated with regards to Ref. [13]. The combined scale factor, obtained using a weighted average of scale factors from the individual measurements, is also presented; the band represents the total uncertainty.

11 Conclusion

Measurements of electron reconstruction, identification, and isolation efficiencies, and photon efficiencies have been presented. These use the full Run 2 data with a luminosity of 139 fb^{-1} collected by the ATLAS experiment during the years 2015–2018. The uncertainties on these results are up to 50% smaller than the previously published measurements. The improvements have been achieved not only by including more data but more importantly by significant updates to the methodology of the measurements used, including optimizing the background subtraction and the combination of measurements and the update of the subtraction of pile-up contamination in the case of selections based on isolation variables. These measurements and the derived correction factors are to-date the most precise measurements using the Run 2 data and are the basis of ATLAS precision analyses in the Higgs boson, electroweak, and top quark sector. Improvements in the definitions of the isolation variables enhanced the stability of the signal efficiencies over the full η -range and significantly increased the rejection of non-prompt electrons at large transverse momenta. The presented measurements will have a significant impact on future ATLAS precision measurements.

Acknowledgements

We thank CERN for the very successful operation of the LHC, as well as the support staff from our institutions without whom ATLAS could not be operated efficiently.

We acknowledge the support of ANPCyT, Argentina; YerPhI, Armenia; ARC, Australia; BMWFW and FWF, Austria; ANAS, Azerbaijan; CNPq and FAPESP, Brazil; NSERC, NRC and CFI, Canada; CERN; ANID, Chile; CAS, MOST and NSFC, China; Minciencias, Colombia; MEYS CR, Czech Republic; DNRf and DNSRC, Denmark; IN2P3-CNRS and CEA-DRF/IRFU, France; SRNSFG, Georgia; BMBF, HGF and MPG, Germany; GSRI, Greece; RGC and Hong Kong SAR, China; ISF and Benoziyo Center, Israel; INFN, Italy; MEXT and JSPS, Japan; CNRST, Morocco; NWO, Netherlands; RCN, Norway; MEiN, Poland; FCT, Portugal; MNE/IFA, Romania; MESTD, Serbia; MSSR, Slovakia; ARRS and MIZŠ, Slovenia; DSI/NRF, South Africa; MICINN, Spain; SRC and Wallenberg Foundation, Sweden; SERI, SNSF and Cantons of Bern and Geneva, Switzerland; MOST, Taiwan; TENMAK, Türkiye; STFC, United Kingdom; DOE and NSF, United States of America. In addition, individual groups and members have received support from BCKDF, CANARIE, Compute Canada and CRC, Canada; PRIMUS 21/SCI/017 and UNCE SCI/013, Czech Republic; COST, ERC, ERDF, Horizon 2020 and Marie Skłodowska-Curie Actions, European Union; Investissements d’Avenir Labex, Investissements d’Avenir IDEX and ANR, France; DFG and AvH Foundation, Germany; Herakleitos, Thales and Aristeia programmes co-financed by EU-ESF and the Greek NSRF, Greece; BSF-NSF and MINERVA, Israel; Norwegian Financial Mechanism 2014-2021, Norway; NCN and NAWA, Poland; La Caixa Banking Foundation, CERCA Programme Generalitat de Catalunya and PROMETEO and GenT Programmes Generalitat Valenciana, Spain; Göran Gustafssons Stiftelse, Sweden; The Royal Society and Leverhulme Trust, United Kingdom.

The crucial computing support from all WLCG partners is acknowledged gratefully, in particular from CERN, the ATLAS Tier-1 facilities at TRIUMF (Canada), NDGF (Denmark, Norway, Sweden), CC-IN2P3 (France), KIT/GridKA (Germany), INFN-CNAF (Italy), NL-T1 (Netherlands), PIC (Spain), ASGC (Taiwan), RAL (UK) and BNL (USA), the Tier-2 facilities worldwide and large non-WLCG resource providers. Major contributors of computing resources are listed in Ref. [63].

References

- [1] ATLAS Collaboration, *The ATLAS Experiment at the CERN Large Hadron Collider*, [JINST 3 \(2008\) S08003](#).
- [2] ATLAS Collaboration, *ATLAS Insertable B-Layer Technical Design Report*, ATLAS-TDR-19; CERN-LHCC-2010-013, 2010, URL: <https://cds.cern.ch/record/1291633>, Addendum: ATLAS-TDR-19-ADD-1; CERN-LHCC-2012-009, 2012, URL: <https://cds.cern.ch/record/1451888>.
- [3] B. Abbott et al., *Production and integration of the ATLAS Insertable B-Layer*, [JINST 13 \(2018\) T05008](#), arXiv: [1803.00844 \[physics.ins-det\]](#).
- [4] L. Evans and P. Bryant, *LHC Machine*, [JINST 3 \(2008\) S08001](#).
- [5] ATLAS Collaboration, *Observation of a new particle in the search for the Standard Model Higgs boson with the ATLAS detector at the LHC*, [Phys. Lett. B 716 \(2012\) 1](#), arXiv: [1207.7214 \[hep-ex\]](#).
- [6] CMS Collaboration, *Observation of a new boson with mass near 125 GeV in pp collisions at $\sqrt{s} = 7$ and 8 TeV*, [JHEP 06 \(2013\) 081](#), arXiv: [1303.4571 \[hep-ex\]](#).
- [7] ATLAS Collaboration, *Measurement of the forward-backward asymmetry of electron and muon pair-production in pp collisions at $\sqrt{s} = 7$ TeV with the ATLAS detector*, [JHEP 09 \(2015\) 049](#), arXiv: [1503.03709 \[hep-ex\]](#).
- [8] ATLAS Collaboration, *Measurement of the W-boson mass in pp collisions at $\sqrt{s} = 7$ TeV with the ATLAS detector*, [Eur. Phys. J. C 78 \(2018\) 110](#), arXiv: [1701.07240 \[hep-ex\]](#), Erratum: [Eur. Phys. J. C 78 \(2018\) 898](#).
- [9] ATLAS Collaboration, *Measurement of angular correlations in Drell-Yan lepton pairs to probe Z/ γ^* boson transverse momentum at $\sqrt{s} = 7$ TeV with the ATLAS detector*, [Phys. Lett. B 720 \(2013\) 32](#), arXiv: [1211.6899 \[hep-ex\]](#).
- [10] ATLAS Collaboration, *Measurement of the Drell–Yan triple-differential cross section in pp collisions at $\sqrt{s} = 8$ TeV*, [JHEP 12 \(2017\) 059](#), arXiv: [1710.05167 \[hep-ex\]](#).
- [11] ATLAS Collaboration, *Measurement of the total and differential Higgs boson production cross-sections at $\sqrt{s} = 13$ TeV with the ATLAS detector by combining the $H \rightarrow ZZ^* \rightarrow 4\ell$ and $H \rightarrow \gamma\gamma$ decay channels*, [JHEP 05 \(2022\) 028](#), arXiv: [2207.08615 \[hep-ex\]](#).
- [12] ATLAS Collaboration, *Electron reconstruction and identification in the ATLAS experiment using the 2015 and 2016 LHC proton–proton collision data at $\sqrt{s} = 13$ TeV*, [Eur. Phys. J. C 79 \(2019\) 639](#), arXiv: [1902.04655 \[hep-ex\]](#).
- [13] ATLAS Collaboration, *Electron and photon performance measurements with the ATLAS detector using the 2015–2017 LHC proton–proton collision data*, [JINST 14 \(2019\) P12006](#), arXiv: [1908.00005 \[hep-ex\]](#).
- [14] ATLAS Collaboration, *Performance of electron and photon triggers in ATLAS during LHC Run 2*, [Eur. Phys. J. C 80 \(2020\) 47](#), arXiv: [1909.00761 \[hep-ex\]](#).
- [15] ATLAS Collaboration, *Electron and photon energy calibration with the ATLAS detector using 2015–2016 LHC proton–proton collision data*, [JINST 14 \(2019\) P03017](#), arXiv: [1812.03848 \[hep-ex\]](#).
- [16] ATLAS Collaboration, *Performance of the ATLAS trigger system in 2015*, [Eur. Phys. J. C 77 \(2017\) 317](#), arXiv: [1611.09661 \[hep-ex\]](#).

- [17] ATLAS Collaboration, *The ATLAS Collaboration Software and Firmware*, ATL-SOFT-PUB-2021-001, 2021, URL: <https://cds.cern.ch/record/2767187>.
- [18] W. Lampl et al., *Calorimeter Clustering Algorithms: Description and Performance*, ATL-LARG-PUB-2008-002, 2008, URL: <https://cds.cern.ch/record/1099735>.
- [19] ATLAS Collaboration, *Topological cell clustering in the ATLAS calorimeters and its performance in LHC Run 1*, *Eur. Phys. J. C* **77** (2017) 490, arXiv: 1603.02934 [hep-ex].
- [20] ATLAS Collaboration, *Concepts, Design and Implementation of the ATLAS New Tracking (NEWT)*, ATL-SOFT-PUB-2007-007, 2007, URL: <https://cds.cern.ch/record/1020106>.
- [21] ATLAS Collaboration, *Measurement of the photon identification efficiencies with the ATLAS detector using LHC Run 2 data collected in 2015 and 2016*, *Eur. Phys. J. C* **79** (2019) 205, arXiv: 1810.05087 [hep-ex].
- [22] ATLAS Collaboration, *Measurement of the photon identification efficiencies with the ATLAS detector using LHC Run-1 data*, *Eur. Phys. J. C* **76** (2016) 666, arXiv: 1606.01813 [hep-ex].
- [23] S. Frixione, G. Ridolfi and P. Nason, *A positive-weight next-to-leading-order Monte Carlo for heavy flavour hadroproduction*, *JHEP* **09** (2007) 126, arXiv: 0707.3088 [hep-ph].
- [24] P. Nason, *A new method for combining NLO QCD with shower Monte Carlo algorithms*, *JHEP* **11** (2004) 040, arXiv: hep-ph/0409146.
- [25] S. Frixione, P. Nason and C. Oleari, *Matching NLO QCD computations with parton shower simulations: the POWHEG method*, *JHEP* **11** (2007) 070, arXiv: 0709.2092 [hep-ph].
- [26] S. Alioli, P. Nason, C. Oleari and E. Re, *A general framework for implementing NLO calculations in shower Monte Carlo programs: the POWHEG BOX*, *JHEP* **06** (2010) 043, arXiv: 1002.2581 [hep-ph].
- [27] The NNPDF Collaboration, R. D. Ball et al., *Parton distributions for the LHC run II*, *JHEP* **04** (2015) 040, arXiv: 1410.8849 [hep-ph].
- [28] ATLAS Collaboration, *Studies on top-quark Monte Carlo modelling for Top2016*, ATL-PHYS-PUB-2016-020, 2016, URL: <https://cds.cern.ch/record/2216168>.
- [29] T. Sjöstrand et al., *An introduction to PYTHIA 8.2*, *Comput. Phys. Commun.* **191** (2015) 159, arXiv: 1410.3012 [hep-ph].
- [30] ATLAS Collaboration, *ATLAS Pythia 8 tunes to 7 TeV data*, ATL-PHYS-PUB-2014-021, 2014, URL: <https://cds.cern.ch/record/1966419>.
- [31] NNPDF Collaboration, R. D. Ball et al., *Parton distributions with LHC data*, *Nucl. Phys. B* **867** (2013) 244, arXiv: 1207.1303 [hep-ph].
- [32] D. J. Lange, *The EvtGen particle decay simulation package*, *Nucl. Instrum. Meth. A* **462** (2001) 152.
- [33] ATLAS Collaboration, *ATLAS data quality operations and performance for 2015–2018 data-taking*, *JINST* **15** (2020) P04003, arXiv: 1911.04632 [physics.ins-det].
- [34] ATLAS Collaboration, *Luminosity determination in pp collisions at $\sqrt{s} = 13$ TeV using the ATLAS detector at the LHC*, ATLAS-CONF-2019-021, 2019, URL: <https://cds.cern.ch/record/2677054>.
- [35] G. Avoni et al., *The new LUCID-2 detector for luminosity measurement and monitoring in ATLAS*, *JINST* **13** (2018) P07017.

- [36] ATLAS Collaboration, *Luminosity determination in pp collisions at $\sqrt{s} = 13$ TeV using the ATLAS detector at the LHC*, (2022), arXiv: [2212.09379 \[hep-ex\]](#).
- [37] ATLAS Collaboration, *Performance of the ATLAS muon triggers in Run 2*, *JINST* **15** (2020) P09015, arXiv: [2004.13447 \[hep-ex\]](#).
- [38] ATLAS Collaboration, *Muon reconstruction and identification efficiency in ATLAS using the full Run 2 pp collision data set at $\sqrt{s} = 13$ TeV*, *Eur. Phys. J. C* **81** (2021) 578, arXiv: [2012.00578 \[hep-ex\]](#).
- [39] ATLAS Collaboration, *The ATLAS Simulation Infrastructure*, *Eur. Phys. J. C* **70** (2010) 823, arXiv: [1005.4568 \[physics.ins-det\]](#).
- [40] S. Agostinelli et al., *GEANT4 – a simulation toolkit*, *Nucl. Instrum. Meth. A* **506** (2003) 250.
- [41] ATLAS Collaboration, *The Pythia 8 A3 tune description of ATLAS minimum bias and inelastic measurements incorporating the Donnachie–Landshoff diffractive model*, ATL-PHYS-PUB-2016-017, 2016, URL: <https://cds.cern.ch/record/2206965>.
- [42] ATLAS Collaboration, *Summary of ATLAS Pythia 8 tunes*, ATL-PHYS-PUB-2012-003, 2012, URL: <https://cds.cern.ch/record/1474107>.
- [43] ATLAS Collaboration, *Measurement of the Inelastic Proton–Proton Cross Section at $\sqrt{s} = 13$ TeV with the ATLAS Detector at the LHC*, *Phys. Rev. Lett.* **117** (2016) 182002, arXiv: [1606.02625 \[hep-ex\]](#).
- [44] ATLAS Collaboration, *Performance of the ATLAS track reconstruction algorithms in dense environments in LHC Run 2*, *Eur. Phys. J. C* **77** (2017) 673, arXiv: [1704.07983 \[hep-ex\]](#).
- [45] ATLAS Collaboration, *Electron efficiency measurements with the ATLAS detector using 2012 LHC proton–proton collision data*, *Eur. Phys. J. C* **77** (2017) 195, arXiv: [1612.01456 \[hep-ex\]](#).
- [46] ATLAS Collaboration, *Electron efficiency measurements with the ATLAS detector using the 2015 LHC proton–proton collision data*, ATLAS-CONF-2016-024, 2016, URL: <https://cds.cern.ch/record/2157687>.
- [47] M. Cacciari, G. P. Salam and G. Soyez, *The anti- k_r jet clustering algorithm*, *JHEP* **04** (2008) 063, arXiv: [0802.1189 \[hep-ph\]](#).
- [48] M. Cacciari, G. P. Salam and G. Soyez, *FastJet user manual*, *Eur. Phys. J. C* **72** (2012) 1896, arXiv: [1111.6097 \[hep-ph\]](#).
- [49] P. Zyla et al., *Review of Particle Physics*, *PTEP* **2020** (2020) 083C01.
- [50] ATLAS Collaboration, *Measurement of the differential cross-sections of prompt and non-prompt production of J/ψ and $\psi(2S)$ in pp collisions at $\sqrt{s} = 7$ and 8 TeV with the ATLAS detector*, *Eur. Phys. J. C* **76** (2016) 283, arXiv: [1512.03657 \[hep-ex\]](#).
- [51] ATLAS Collaboration, *Measurement of the differential cross-sections of inclusive, prompt and non-prompt J/ψ production in proton–proton collisions at $\sqrt{s} = 7$ TeV*, *Nucl. Phys. B* **850** (2011) 387, arXiv: [1104.3038 \[hep-ex\]](#).
- [52] M. Schmelling, *Averaging correlated data*, *Phys. Scr.* **51** (1995) 676, URL: <https://cds.cern.ch/record/273386>.
- [53] F. D. Aaron et al., *Measurement of the Inclusive ep Scattering Cross Section at Low Q^2 and x at HERA*, *Eur. Phys. J. C* **63** (2009) 625, arXiv: [0904.0929 \[hep-ex\]](#).

- [54] ATLAS Collaboration, *Measurements of the Higgs boson inclusive and differential fiducial cross sections in the 4ℓ decay channel at $\sqrt{s} = 13$ TeV*, *Eur. Phys. J. C* **80** (2020) 942, arXiv: [2004.03969](https://arxiv.org/abs/2004.03969) [[hep-ex](#)].
- [55] ATLAS Collaboration, *Electron reconstruction and identification efficiency measurements with the ATLAS detector using the 2011 LHC proton–proton collision data*, *Eur. Phys. J. C* **74** (2014) 2941, arXiv: [1404.2240](https://arxiv.org/abs/1404.2240) [[hep-ex](#)].
- [56] ATLAS Collaboration, *Performance of pile-up mitigation techniques for jets in pp collisions at $\sqrt{s} = 8$ TeV using the ATLAS detector*, *Eur. Phys. J. C* **76** (2016) 581, arXiv: [1510.03823](https://arxiv.org/abs/1510.03823) [[hep-ex](#)].
- [57] ATLAS Collaboration, *Identification and rejection of pile-up jets at high pseudorapidity with the ATLAS detector*, *Eur. Phys. J. C* **77** (2017) 580, arXiv: [1705.02211](https://arxiv.org/abs/1705.02211) [[hep-ex](#)], Erratum: *Eur. Phys. J. C* **77** (2017) 712.
- [58] ATLAS Collaboration, *Jet energy scale and resolution measured in proton–proton collisions at $\sqrt{s} = 13$ TeV with the ATLAS detector*, *Eur. Phys. J. C* **81** (2020) 689, arXiv: [2007.02645](https://arxiv.org/abs/2007.02645) [[hep-ex](#)].
- [59] M. Cacciari and G. P. Salam, *Pileup subtraction using jet areas*, *Phys. Lett. B* **659** (2008) 119, arXiv: [0707.1378](https://arxiv.org/abs/0707.1378) [[hep-ph](#)].
- [60] S. D. Ellis and D. E. Soper, *Successive combination jet algorithm for hadron collisions*, *Phys. Rev. D* **48** (1993) 3160, arXiv: [hep-ph/9305266](https://arxiv.org/abs/hep-ph/9305266).
- [61] J. H. Friedman, *SMART User’s Guide.*, Laboratory for Computational Statistics, Stanford University Technical Report No. 1 (1984), URL: <https://apps.dtic.mil/sti/pdfs/ADA148262.pdf>.
- [62] R. Brun and F. Rademakers, *ROOT – An object oriented data analysis framework*, *Nucl. Instrum. Meth. A* **389** (1997) 81, ISSN: 0168-9002.
- [63] ATLAS Collaboration, *ATLAS Computing Acknowledgements*, ATL-SOFT-PUB-2021-003, 2021, URL: <https://cds.cern.ch/record/2776662>.

The ATLAS Collaboration

G. Aad ¹⁰², B. Abbott ¹²⁰, K. Abeling ⁵⁵, N.J. Abicht ⁴⁹, S.H. Abidi ²⁹, A. Aboulhorma ^{35e}, H. Abramowicz ¹⁵¹, H. Abreu ¹⁵⁰, Y. Abulaiti ¹¹⁷, B.S. Acharya ^{69a,69b,q}, C. Adam Bourdarios ⁴, L. Adamczyk ^{86a}, L. Adamek ¹⁵⁵, S.V. Addepalli ²⁶, M.J. Addison ¹⁰¹, J. Adelman ¹¹⁵, A. Adiguzel ^{21c}, T. Adye ¹³⁴, A.A. Affolder ¹³⁶, Y. Afik ³⁶, M.N. Agaras ¹³, J. Agarwala ^{73a,73b}, A. Aggarwal ¹⁰⁰, C. Agheorghiesei ^{27c}, A. Ahmad ³⁶, F. Ahmadov ^{38,ak}, W.S. Ahmed ¹⁰⁴, S. Ahuja ⁹⁵, X. Ai ^{62a}, G. Aielli ^{76a,76b}, A. Aikot ¹⁶³, M. Ait Tamlah ^{35e}, B. Aitbenchikh ^{35a}, I. Aizenberg ¹⁶⁹, M. Akbiyik ¹⁰⁰, T.P.A. Åkesson ⁹⁸, A.V. Akimov ³⁷, D. Akiyama ¹⁶⁸, N.N. Akolkar ²⁴, K. Al Khoury ⁴¹, G.L. Alberghi ^{23b}, J. Albert ¹⁶⁵, P. Albicocco ⁵³, G.L. Albouy ⁶⁰, S. Alderweireldt ⁵², M. Aleksa ³⁶, I.N. Aleksandrov ³⁸, C. Alexa ^{27b}, T. Alexopoulos ¹⁰, F. Alfonsi ^{23b}, M. Algren ⁵⁶, M. Alhroob ¹²⁰, B. Ali ¹³², H.M.J. Ali ⁹¹, S. Ali ¹⁴⁸, S.W. Alibocus ⁹², M. Aliev ¹⁴⁵, G. Alimonti ^{71a}, W. Alkakh ⁵⁵, C. Allaire ⁶⁶, B.M.M. Allbrooke ¹⁴⁶, J.F. Allen ⁵², C.A. Allendes Flores ^{137f}, P.P. Allport ²⁰, A. Aloisio ^{72a,72b}, F. Alonso ⁹⁰, C. Alpigiani ¹³⁸, M. Alvarez Estevez ⁹⁹, A. Alvarez Fernandez ¹⁰⁰, M. Alves Cardoso ⁵⁶, M.G. Alviggi ^{72a,72b}, M. Aly ¹⁰¹, Y. Amaral Coutinho ^{83b}, A. Ambler ¹⁰⁴, C. Amelung ³⁶, M. Amerl ¹⁰¹, C.G. Ames ¹⁰⁹, D. Amidei ¹⁰⁶, S.P. Amor Dos Santos ^{130a}, K.R. Amos ¹⁶³, V. Ananiev ¹²⁵, C. Anastopoulos ¹³⁹, T. Andeen ¹¹, J.K. Anders ³⁶, S.Y. Andreev ^{47a,47b}, A. Andreatta ^{71a,71b}, S. Angelidakis ⁹, A. Angerami ^{41,ao}, A.V. Anisenkov ³⁷, A. Annovi ^{74a}, C. Antel ⁵⁶, M.T. Anthony ¹³⁹, E. Antipov ¹⁴⁵, M. Antonelli ⁵³, F. Anulli ^{75a}, M. Aoki ⁸⁴, T. Aoki ¹⁵³, J.A. Aparisi Pozo ¹⁶³, M.A. Aparo ¹⁴⁶, L. Aperio Bella ⁴⁸, C. Appelt ¹⁸, A. Apyan ²⁶, N. Aranzabal ³⁶, S.J. Arbiol Val ⁸⁷, C. Arcangeletti ⁵³, A.T.H. Arce ⁵¹, E. Arena ⁹², J-F. Arguin ¹⁰⁸, S. Argyropoulos ⁵⁴, J.-H. Arling ⁴⁸, O. Arnaez ⁴, H. Arnold ¹¹⁴, G. Artoni ^{75a,75b}, H. Asada ¹¹¹, K. Asai ¹¹⁸, S. Asai ¹⁵³, N.A. Asbah ⁶¹, J. Assahsah ^{35d}, K. Assamagan ²⁹, R. Astalos ^{28a}, S. Atashi ¹⁶⁰, R.J. Atkin ^{33a}, M. Atkinson ¹⁶², H. Atmani ^{35f}, P.A. Atlasiddha ¹⁰⁶, K. Augsten ¹³², S. Auricchio ^{72a,72b}, A.D. Auriol ²⁰, V.A. Austrup ¹⁰¹, G. Avolio ³⁶, K. Axiotis ⁵⁶, G. Azuelos ^{108,aw}, D. Babal ^{28b}, H. Bachacou ¹³⁵, K. Bachas ^{152,w}, A. Bachiu ³⁴, F. Backman ^{47a,47b}, A. Badea ⁶¹, P. Bagnaia ^{75a,75b}, M. Bahmani ¹⁸, A.J. Bailey ¹⁶³, V.R. Bailey ¹⁶², J.T. Baines ¹³⁴, L. Baines ⁹⁴, O.K. Baker ¹⁷², E. Bakos ¹⁵, D. Bakshi Gupta ⁸, V. Balakrishnan ¹²⁰, R. Balasubramanian ¹¹⁴, E.M. Baldin ³⁷, P. Balek ^{86a}, E. Ballabene ^{23b,23a}, F. Balli ¹³⁵, L.M. Baltes ^{63a}, W.K. Balunas ³², J. Balz ¹⁰⁰, E. Banas ⁸⁷, M. Bandieramonte ¹²⁹, A. Bandyopadhyay ²⁴, S. Bansal ²⁴, L. Barak ¹⁵¹, M. Barakat ⁴⁸, E.L. Barberio ¹⁰⁵, D. Barberis ^{57b,57a}, M. Barbero ¹⁰², M.Z. Barel ¹¹⁴, K.N. Barends ^{33a}, T. Barillari ¹¹⁰, M-S. Barisits ³⁶, T. Barklow ¹⁴³, P. Baron ¹²², D.A. Baron Moreno ¹⁰¹, A. Baroncelli ^{62a}, G. Barone ²⁹, A.J. Barr ¹²⁶, J.D. Barr ⁹⁶, L. Barranco Navarro ^{47a,47b}, F. Barreiro ⁹⁹, J. Barreiro Guimarães da Costa ^{14a}, U. Barron ¹⁵¹, M.G. Barros Teixeira ^{130a}, S. Barsov ³⁷, F. Bartels ^{63a}, R. Bartoldus ¹⁴³, A.E. Barton ⁹¹, P. Bartos ^{28a}, A. Basan ^{100,af}, M. Baselga ⁴⁹, A. Bassalat ^{66,b}, M.J. Basso ^{156a}, C.R. Basson ¹⁰¹, R.L. Bates ⁵⁹, S. Batlamous ^{35e}, J.R. Batley ³², B. Batool ¹⁴¹, M. Battaglia ¹³⁶, D. Battulga ¹⁸, M. Baucé ^{75a,75b}, M. Bauer ³⁶, P. Bauer ²⁴, L.T. Bazzano Hurrell ³⁰, J.B. Beacham ⁵¹, T. Beau ¹²⁷, J.Y. Beauchamp ⁹⁰, P.H. Beauchemin ¹⁵⁸, F. Becherer ⁵⁴, P. Bechtel ²⁴, H.P. Beck ^{19,u}, K. Becker ¹⁶⁷, C. Becot ⁴⁸, A.J. Beddall ⁸², V.A. Bednyakov ³⁸, C.P. Bee ¹⁴⁵, L.J. Beemster ¹⁵, T.A. Beermann ³⁶, M. Begalli ^{83d}, M. Begel ²⁹, A. Behera ¹⁴⁵, J.K. Behr ⁴⁸, J.F. Beirer ⁵⁵, F. Beisiegel ²⁴, M. Belfkir ¹⁵⁹, G. Bella ¹⁵¹, L. Bellagamba ^{23b}, A. Bellerive ³⁴, P. Bellos ²⁰, K. Beloborodov ³⁷, D. Benchebroun ^{35a}, F. Bendebba ^{35a}, Y. Benhammou ¹⁵¹, M. Benoit ²⁹, J.R. Bensinger ²⁶, S. Bentvelsen ¹¹⁴,

L. Beresford ⁴⁸, M. Beretta ⁵³, E. Bergeaas Kuutmann ¹⁶¹, N. Berger ⁴, B. Bergmann ¹³²,
 J. Beringer ^{17a}, G. Bernardi ⁵, C. Bernius ¹⁴³, F.U. Bernlochner ²⁴, F. Bernon ^{36,102}, T. Berry ⁹⁵,
 P. Berta ¹³³, A. Berthold ⁵⁰, I.A. Bertram ⁹¹, S. Bethke ¹¹⁰, A. Betti ^{75a,75b}, A.J. Bevan ⁹⁴,
 N.K. Bhalla ⁵⁴, M. Bhamjee ^{33c}, S. Bhatta ¹⁴⁵, D.S. Bhattacharya ¹⁶⁶, P. Bhattacharai ¹⁴³,
 V.S. Bhopatkar ¹²¹, R. Bi ^{29,az}, R.M. Bianchi ¹²⁹, G. Bianco ^{23b,23a}, O. Biebel ¹⁰⁹, R. Bielski ¹²³,
 M. Biglietti ^{77a}, M. Bindi ⁵⁵, A. Bingul ^{21b}, C. Bini ^{75a,75b}, A. Biondini ⁹², C.J. Birch-sykes ¹⁰¹,
 G.A. Bird ^{20,134}, M. Birman ¹⁶⁹, M. Biros ¹³³, S. Biryukov ¹⁴⁶, T. Bisanz ⁴⁹, E. Bisceglie ^{43b,43a},
 J.P. Biswal ¹³⁴, D. Biswas ¹⁴¹, A. Bitadze ¹⁰¹, K. Bjørke ¹²⁵, I. Bloch ⁴⁸, C. Blocker ²⁶,
 A. Blue ⁵⁹, U. Blumenschein ⁹⁴, J. Blumenthal ¹⁰⁰, G.J. Bobbink ¹¹⁴, V.S. Bobrovnikov ³⁷,
 M. Boehler ⁵⁴, B. Boehm ¹⁶⁶, D. Bogavac ³⁶, A.G. Bogdanchikov ³⁷, C. Bohm ^{47a},
 V. Boisvert ⁹⁵, P. Bokan ⁴⁸, T. Bold ^{86a}, M. Bomben ⁵, M. Bona ⁹⁴, M. Boonekamp ¹³⁵,
 C.D. Booth ⁹⁵, A.G. Borbély ^{59,at}, I.S. Bordulev ³⁷, H.M. Borecka-Bielska ¹⁰⁸, G. Borissov ⁹¹,
 D. Bortoletto ¹²⁶, D. Boscherini ^{23b}, M. Bosman ¹³, J.D. Bossio Sola ³⁶, K. Bouaouda ^{35a},
 N. Bouchhar ¹⁶³, J. Boudreau ¹²⁹, E.V. Bouhova-Thacker ⁹¹, D. Boumediene ⁴⁰, R. Bouquet ¹⁶⁵,
 A. Boveia ¹¹⁹, J. Boyd ³⁶, D. Boye ²⁹, I.R. Boyko ³⁸, J. Bracinik ²⁰, N. Brahimi ^{62d},
 G. Brandt ¹⁷¹, O. Brandt ³², F. Braren ⁴⁸, B. Brau ¹⁰³, J.E. Brau ¹²³, R. Brenner ¹⁶⁹,
 L. Brenner ¹¹⁴, R. Brenner ¹⁶¹, S. Bressler ¹⁶⁹, D. Britton ⁵⁹, D. Britzger ¹¹⁰, I. Brock ²⁴,
 G. Brooijmans ⁴¹, W.K. Brooks ^{137f}, E. Brost ²⁹, L.M. Brown ^{165,n}, L.E. Bruce ⁶¹,
 T.L. Bruckler ¹²⁶, P.A. Bruckman de Renstrom ⁸⁷, B. Brüers ⁴⁸, A. Bruni ^{23b}, G. Bruni ^{23b},
 M. Bruschi ^{23b}, N. Bruscinò ^{75a,75b}, T. Buanes ¹⁶, Q. Buat ¹³⁸, D. Buchin ¹¹⁰, A.G. Buckley ⁵⁹,
 O. Bulekov ³⁷, B.A. Bullard ¹⁴³, S. Burdin ⁹², C.D. Burgard ⁴⁹, A.M. Burger ⁴⁰,
 B. Burghgrave ⁸, O. Burlayenko ⁵⁴, J.T.P. Burr ³², C.D. Burton ¹¹, J.C. Burzynski ¹⁴²,
 E.L. Busch ⁴¹, V. Büscher ¹⁰⁰, P.J. Bussey ⁵⁹, J.M. Butler ²⁵, C.M. Buttar ⁵⁹,
 J.M. Butterworth ⁹⁶, W. Buttinger ¹³⁴, C.J. Buxo Vazquez ¹⁰⁷, A.R. Buzykaev ³⁷,
 S. Cabrera Urbán ¹⁶³, L. Cadamuro ⁶⁶, D. Caforio ⁵⁸, H. Cai ¹²⁹, Y. Cai ^{14a,14e}, Y. Cai ^{14c},
 V.M.M. Cairo ³⁶, O. Cakir ^{3a}, N. Calace ³⁶, P. Calafiura ^{17a}, G. Calderini ¹²⁷, P. Calfayan ⁶⁸,
 G. Callea ⁵⁹, L.P. Caloba ^{83b}, D. Calvet ⁴⁰, S. Calvet ⁴⁰, T.P. Calvet ¹⁰², M. Calvetti ^{74a,74b},
 R. Camacho Toro ¹²⁷, S. Camarda ³⁶, D. Camarero Munoz ²⁶, P. Camarri ^{76a,76b},
 M.T. Camerlingo ^{72a,72b}, D. Cameron ^{36,h}, C. Camincher ¹⁶⁵, M. Campanelli ⁹⁶, A. Camplani ⁴²,
 V. Canale ^{72a,72b}, A. Canesse ¹⁰⁴, J. Cantero ¹⁶³, Y. Cao ¹⁶², F. Capocasa ²⁶, M. Capua ^{43b,43a},
 A. Carbone ^{71a,71b}, R. Cardarelli ^{76a}, J.C.J. Cardenas ⁸, F. Cardillo ¹⁶³, G. Carducci ^{43b,43a},
 T. Carli ³⁶, G. Carlino ^{72a}, J.I. Carlotto ¹³, B.T. Carlson ^{129,x}, E.M. Carlson ^{165,156a},
 L. Carminati ^{71a,71b}, A. Carnelli ¹³⁵, M. Carnesale ^{75a,75b}, S. Caron ¹¹³, E. Carquin ^{137f},
 S. Carrá ^{71a,71b}, G. Carratta ^{23b,23a}, F. Carrio Argos ^{33g}, J.W.S. Carter ¹⁵⁵, T.M. Carter ⁵²,
 M.P. Casado ^{13,k}, M. Caspar ⁴⁸, E.G. Castiglia ¹⁷², F.L. Castillo ⁴, L. Castillo Garcia ¹³,
 V. Castillo Gimenez ¹⁶³, N.F. Castro ^{130a,130e}, A. Catinaccio ³⁶, J.R. Catmore ¹²⁵, V. Cavaliere ²⁹,
 N. Cavalli ^{23b,23a}, V. Cavasinni ^{74a,74b}, Y.C. Cekmecelioglu ⁴⁸, E. Celebi ^{21a}, F. Celli ¹²⁶,
 M.S. Centonze ^{70a,70b}, V. Cepaitis ⁵⁶, K. Cerny ¹²², A.S. Cerqueira ^{83a}, A. Cerri ¹⁴⁶,
 L. Cerrito ^{76a,76b}, F. Cerutti ^{17a}, B. Cervato ¹⁴¹, A. Cervelli ^{23b}, G. Cesarini ⁵³, S.A. Cetin ⁸²,
 Z. Chadi ^{35a}, D. Chakraborty ¹¹⁵, J. Chan ¹⁷⁰, W.Y. Chan ¹⁵³, J.D. Chapman ³², E. Chapon ¹³⁵,
 B. Chargeishvili ^{149b}, D.G. Charlton ²⁰, T.P. Charman ⁹⁴, M. Chatterjee ¹⁹, C. Chauhan ¹³³,
 S. Chekanov ⁶, S.V. Chekulaev ^{156a}, G.A. Chelkov ^{38,a}, A. Chen ¹⁰⁶, B. Chen ¹⁵¹, B. Chen ¹⁶⁵,
 H. Chen ^{14c}, H. Chen ²⁹, J. Chen ^{62c}, J. Chen ¹⁴², M. Chen ¹²⁶, S. Chen ¹⁵³, S.J. Chen ^{14c},
 X. Chen ^{62c,135}, X. Chen ^{14b,av}, Y. Chen ^{62a}, C.L. Cheng ¹⁷⁰, H.C. Cheng ^{64a}, S. Cheong ¹⁴³,
 A. Cheplakov ³⁸, E. Cheremushkina ⁴⁸, E. Cherepanova ¹¹⁴, R. Cherkaoui El Moursli ^{35e},
 E. Cheu ⁷, K. Cheung ⁶⁵, L. Chevalier ¹³⁵, V. Chiarella ⁵³, G. Chiarelli ^{74a}, N. Chiedde ¹⁰²,
 G. Chiodini ^{70a}, A.S. Chisholm ²⁰, A. Chitan ^{27b}, M. Chitishvili ¹⁶³, M.V. Chizhov ³⁸,

K. Choi ¹¹, A.R. Chomont ^{75a,75b}, Y. Chou ¹⁰³, E.Y.S. Chow ¹¹³, T. Chowdhury ^{33g}, K.L. Chu ¹⁶⁹,
 M.C. Chu ^{64a}, X. Chu ^{14a,14e}, J. Chudoba ¹³¹, J.J. Chwastowski ⁸⁷, D. Cieri ¹¹⁰, K.M. Ciesla ^{86a},
 V. Cindro ⁹³, A. Ciocio ^{17a}, F. Cirotto ^{72a,72b}, Z.H. Citron ^{169,o}, M. Citterio ^{71a}, D.A. Ciubotaru ^{27b},
 B.M. Ciungu ¹⁵⁵, A. Clark ⁵⁶, P.J. Clark ⁵², J.M. Clavijo Columbie ⁴⁸, S.E. Clawson ⁴⁸,
 C. Clement ^{47a,47b}, J. Clercx ⁴⁸, L. Clissa ^{23b,23a}, Y. Coadou ¹⁰², M. Cobal ^{69a,69c},
 A. Coccaro ^{57b}, R.F. Coelho Barrue ^{130a}, R. Coelho Lopes De Sa ¹⁰³, S. Coelli ^{71a}, H. Cohen ¹⁵¹,
 A.E.C. Coimbra ^{71a,71b}, B. Cole ⁴¹, J. Collot ⁶⁰, P. Conde Muiño ^{130a,130g}, M.P. Connell ^{33c},
 S.H. Connell ^{33c}, I.A. Connelly ⁵⁹, E.I. Conroy ¹²⁶, F. Conventi ^{72a,ax}, H.G. Cooke ²⁰,
 A.M. Cooper-Sarkar ¹²⁶, A. Cordeiro Oudot Choi ¹²⁷, L.D. Corpe ⁴⁰, M. Corradi ^{75a,75b},
 F. Corriveau ^{104,ai}, A. Cortes-Gonzalez ¹⁸, M.J. Costa ¹⁶³, F. Costanza ⁴, D. Costanzo ¹³⁹,
 B.M. Cote ¹¹⁹, G. Cowan ⁹⁵, K. Cranmer ¹⁷⁰, D. Cremonini ^{23b,23a}, S. Crépe-Renaudin ⁶⁰,
 F. Crescioli ¹²⁷, M. Cristinziani ¹⁴¹, M. Cristoforetti ^{78a,78b}, V. Croft ¹¹⁴, J.E. Crosby ¹²¹,
 G. Crosetti ^{43b,43a}, A. Cueto ⁹⁹, T. Cuhadar Donszelmann ¹⁶⁰, H. Cui ^{14a,14e}, Z. Cui ⁷,
 W.R. Cunningham ⁵⁹, F. Curcio ^{43b,43a}, P. Czodrowski ³⁶, M.M. Czurylo ^{63b},
 M.J. Da Cunha Sargedas De Sousa ^{57b,57a}, J.V. Da Fonseca Pinto ^{83b}, C. Da Via ¹⁰¹,
 W. Dabrowski ^{86a}, T. Dado ⁴⁹, S. Dahbi ^{33g}, T. Dai ¹⁰⁶, D. Dal Santo ¹⁹, C. Dallapiccola ¹⁰³,
 M. Dam ⁴², G. D'amen ²⁹, V. D'Amico ¹⁰⁹, J. Damp ¹⁰⁰, J.R. Dandoy ¹²⁸, M.F. Daneri ³⁰,
 M. Danninger ¹⁴², V. Dao ³⁶, G. Darbo ^{57b}, S. Darmora ⁶, S.J. Das ^{29,az}, S. D'Auria ^{71a,71b},
 C. David ^{156b}, T. Davidek ¹³³, B. Davis-Purcell ³⁴, I. Dawson ⁹⁴, H.A. Day-hall ¹³², K. De ⁸,
 R. De Asmundis ^{72a}, N. De Biase ⁴⁸, S. De Castro ^{23b,23a}, N. De Groot ¹¹³, P. de Jong ¹¹⁴,
 H. De la Torre ¹¹⁵, A. De Maria ^{14c}, A. De Salvo ^{75a}, U. De Sanctis ^{76a,76b}, A. De Santo ¹⁴⁶,
 J.B. De Vivie De Regie ⁶⁰, D.V. Dedovich ³⁸, J. Degens ¹¹⁴, A.M. Deiana ⁴⁴, F. Del Corso ^{23b,23a},
 J. Del Peso ⁹⁹, F. Del Rio ^{63a}, F. Deliot ¹³⁵, C.M. Delitzsch ⁴⁹, M. Della Pietra ^{72a,72b},
 D. Della Volpe ⁵⁶, A. Dell'Acqua ³⁶, L. Dell'Asta ^{71a,71b}, M. Delmastro ⁴, P.A. Delsart ⁶⁰,
 S. Demers ¹⁷², M. Demichev ³⁸, S.P. Denisov ³⁷, L. D'Eramo ⁴⁰, D. Derendarz ⁸⁷, F. Derue ¹²⁷,
 P. Dervan ⁹², K. Desch ²⁴, C. Deutsch ²⁴, F.A. Di Bello ^{57b,57a}, A. Di Ciaccio ^{76a,76b},
 L. Di Ciaccio ⁴, A. Di Domenico ^{75a,75b}, C. Di Donato ^{72a,72b}, A. Di Girolamo ³⁶,
 G. Di Gregorio ³⁶, A. Di Luca ^{78a,78b}, B. Di Micco ^{77a,77b}, R. Di Nardo ^{77a,77b}, C. Diaconu ¹⁰²,
 M. Diamantopoulou ³⁴, F.A. Dias ¹¹⁴, T. Dias Do Vale ¹⁴², M.A. Diaz ^{137a,137b},
 F.G. Diaz Capriles ²⁴, M. Didenko ¹⁶³, E.B. Diehl ¹⁰⁶, L. Diehl ⁵⁴, S. Díez Cornell ⁴⁸,
 C. Díez Pardos ¹⁴¹, C. Dimitriadi ^{161,24,161}, A. Dimitrievska ^{17a}, J. Dingfelder ²⁴, I-M. Dinu ^{27b},
 S.J. Dittmeier ^{63b}, F. Dittus ³⁶, F. Djama ¹⁰², T. Djobava ^{149b}, J.I. Djuvsland ¹⁶,
 C. Doglioni ^{101,98}, A. Dohnalova ^{28a}, J. Dolejsi ¹³³, Z. Dolezal ¹³³, K.M. Dona ³⁹,
 M. Donadelli ^{83c}, B. Dong ¹⁰⁷, J. Donini ⁴⁰, A. D'Onofrio ^{77a,77b}, M. D'Onofrio ⁹²,
 J. Dopke ¹³⁴, A. Doria ^{72a}, N. Dos Santos Fernandes ^{130a}, P. Dougan ¹⁰¹, M.T. Dova ⁹⁰,
 A.T. Doyle ⁵⁹, M.A. Draguet ¹²⁶, E. Dreyer ¹⁶⁹, I. Drivas-koulouris ¹⁰, M. Drnevich ¹¹⁷,
 A.S. Drobac ¹⁵⁸, M. Drozdova ⁵⁶, D. Du ^{62a}, T.A. du Pree ¹¹⁴, F. Dubinin ³⁷, M. Dubovsky ^{28a},
 E. Duchovni ¹⁶⁹, G. Duckeck ¹⁰⁹, O.A. Ducu ^{27b}, D. Duda ⁵², A. Dudarev ³⁶, E.R. Duden ²⁶,
 M. D'uffizi ¹⁰¹, L. Dufлот ⁶⁶, M. Dührssen ³⁶, C. Dülsen ¹⁷¹, A.E. Dumitriu ^{27b}, M. Dunford ^{63a},
 S. Dungs ⁴⁹, K. Dunne ^{47a,47b}, A. Duperrin ¹⁰², H. Duran Yildiz ^{3a}, M. Düren ⁵⁸,
 A. Durglishvili ^{149b}, B.L. Dwyer ¹¹⁵, G.I. Dyckes ^{17a}, M. Dyndal ^{86a}, B.S. Dziedzic ⁸⁷,
 Z.O. Earnshaw ¹⁴⁶, G.H. Eberwein ¹²⁶, B. Eckerova ^{28a}, S. Eggebrecht ⁵⁵,
 E. Egidio Purcino De Souza ¹²⁷, L.F. Ehrke ⁵⁶, G. Eigen ¹⁶, K. Einsweiler ^{17a}, T. Ekelof ¹⁶¹,
 P.A. Ekman ⁹⁸, S. El Farkh ^{35b}, Y. El Ghazali ^{35b}, H. El Jarrari ^{35e,148}, A. El Moussaouy ^{108,ab},
 V. Ellajosyula ¹⁶¹, M. Ellert ¹⁶¹, F. Ellinghaus ¹⁷¹, N. Ellis ³⁶, J. Elmsheuser ²⁹, M. Elsing ³⁶,
 D. Emelianov ¹³⁴, Y. Enari ¹⁵³, I. Ene ^{17a}, S. Epari ¹³, J. Erdmann ⁴⁹, P.A. Erland ⁸⁷,
 M. Errenst ¹⁷¹, M. Escalier ⁶⁶, C. Escobar ¹⁶³, E. Etzion ¹⁵¹, G. Evans ^{130a}, H. Evans ⁶⁸,

L.S. Evans ⁹⁵, M.O. Evans ¹⁴⁶, A. Ezhilov ³⁷, S. Ezzarqtouni ^{35a}, F. Fabbri ⁵⁹, L. Fabbri ^{23b,23a},
 G. Facini ⁹⁶, V. Fadeyev ¹³⁶, R.M. Fakhrutdinov ³⁷, S. Falciano ^{75a}, L.F. Falda Ulhoa Coelho ³⁶,
 P.J. Falke ²⁴, J. Faltova ¹³³, C. Fan ¹⁶², Y. Fan ^{14a}, Y. Fang ^{14a,14e}, M. Fanti ^{71a,71b},
 M. Faraj ^{69a,69b}, Z. Farazpay ⁹⁷, A. Farbin ⁸, A. Farilla ^{77a}, T. Farooque ¹⁰⁷, S.M. Farrington ⁵²,
 F. Fassi ^{35e}, D. Fassouliotis ⁹, M. Fauci Giannelli ^{76a,76b}, W.J. Fawcett ³², L. Fayard ⁶⁶,
 P. Federic ¹³³, P. Federicova ¹³¹, O.L. Fedin ^{37,a}, G. Fedotov ³⁷, M. Feickert ¹⁷⁰,
 L. Feligioni ¹⁰², D.E. Fellers ¹²³, C. Feng ^{62b}, M. Feng ^{14b}, Z. Feng ¹¹⁴, M.J. Fenton ¹⁶⁰,
 A.B. Fenyuk ³⁷, L. Ferencz ⁴⁸, R.A.M. Ferguson ⁹¹, S.I. Fernandez Luengo ^{137f},
 P. Fernandez Martinez ¹³, M.J.V. Fernoux ¹⁰², J. Ferrando ⁴⁸, A. Ferrari ¹⁶¹, P. Ferrari ^{114,113},
 R. Ferrari ^{73a}, D. Ferrere ⁵⁶, C. Ferretti ¹⁰⁶, F. Fiedler ¹⁰⁰, P. Fiedler ¹³², A. Filipčič ⁹³,
 E.K. Filmer ¹, F. Filthaut ¹¹³, M.C.N. Fiolhais ^{130a,130c,d}, L. Fiorini ¹⁶³, W.C. Fisher ¹⁰⁷,
 T. Fitschen ¹⁰¹, P.M. Fitzhugh ¹³⁵, I. Fleck ¹⁴¹, P. Fleischmann ¹⁰⁶, T. Flick ¹⁷¹, M. Flores ^{33d,ap},
 L.R. Flores Castillo ^{64a}, L. Flores Sanz De Acedo ³⁶, F.M. Follega ^{78a,78b}, N. Fomin ¹⁶,
 J.H. Foo ¹⁵⁵, B.C. Forland ⁶⁸, A. Formica ¹³⁵, A.C. Forti ¹⁰¹, E. Fortin ³⁶, A.W. Fortman ⁶¹,
 M.G. Foti ^{17a}, L. Fountas ^{9,1}, D. Fournier ⁶⁶, H. Fox ⁹¹, P. Francavilla ^{74a,74b}, S. Francescato ⁶¹,
 S. Franchellucci ⁵⁶, M. Franchini ^{23b,23a}, S. Franchino ^{63a}, D. Francis ³⁶, L. Franco ¹¹³,
 V. Franco Lima ³⁶, L. Franconi ⁴⁸, M. Franklin ⁶¹, G. Frattari ²⁶, A.C. Freegard ⁹⁴,
 W.S. Freund ^{83b}, Y.Y. Frid ¹⁵¹, J. Friend ⁵⁹, N. Fritzsche ⁵⁰, A. Froch ⁵⁴, D. Froidevaux ³⁶,
 J.A. Frost ¹²⁶, Y. Fu ^{62a}, M. Fujimoto ^{118,aq}, E. Fullana Torregrosa ^{163,*}, K.Y. Fung ^{64a},
 E. Furtado De Simas Filho ^{83b}, M. Furukawa ¹⁵³, J. Fuster ¹⁶³, A. Gabrielli ^{23b,23a},
 A. Gabrielli ¹⁵⁵, P. Gadow ³⁶, G. Gagliardi ^{57b,57a}, L.G. Gagnon ^{17a}, E.J. Gallas ¹²⁶,
 B.J. Gallop ¹³⁴, K.K. Gan ¹¹⁹, S. Ganguly ¹⁵³, Y. Gao ⁵², F.M. Garay Walls ^{137a,137b},
 B. Garcia ^{29,az}, C. García ¹⁶³, A. Garcia Alonso ¹¹⁴, A.G. Garcia Caffaro ¹⁷²,
 J.E. García Navarro ¹⁶³, M. Garcia-Sciveres ^{17a}, G.L. Gardner ¹²⁸, R.W. Gardner ³⁹,
 N. Garelli ¹⁵⁸, D. Garg ⁸⁰, R.B. Garg ^{143,t}, J.M. Gargan ⁵², C.A. Garner ¹⁵⁵, C.M. Garvey ^{33a},
 P. Gaspar ^{83b}, V.K. Gassmann ¹⁵⁸, G. Gaudio ^{73a}, V. Gautam ¹³, P. Gauzzi ^{75a,75b}, I.L. Gavrilenko ³⁷,
 A. Gavriilyuk ³⁷, C. Gay ¹⁶⁴, G. Gaycken ⁴⁸, E.N. Gazis ¹⁰, A.A. Geanta ^{27b}, C.M. Gee ¹³⁶,
 C. Gemme ^{57b}, M.H. Genest ⁶⁰, S. Gentile ^{75a,75b}, A.D. Gentry ¹¹², S. George ⁹⁵,
 W.F. George ²⁰, T. Geralis ⁴⁶, P. Gessinger-Befurt ³⁶, M.E. Geyik ¹⁷¹, M. Ghani ¹⁶⁷,
 M. Ghneimat ¹⁴¹, K. Ghorbanian ⁹⁴, A. Ghosal ¹⁴¹, A. Ghosh ¹⁶⁰, A. Ghosh ⁷, B. Giacobbe ^{23b},
 S. Giagu ^{75a,75b}, T. Giani ¹¹⁴, P. Giannetti ^{74a}, A. Giannini ^{62a}, S.M. Gibson ⁹⁵, M. Gignac ¹³⁶,
 D.T. Gil ^{86b}, A.K. Gilbert ^{86a}, B.J. Gilbert ⁴¹, D. Gillberg ³⁴, G. Gilles ¹¹⁴, N.E.K. Gillwald ⁴⁸,
 L. Ginabat ¹²⁷, D.M. Gingrich ^{2,aw}, M.P. Giordani ^{69a,69c}, P.F. Giraud ¹³⁵, G. Giugliarelli ^{69a,69c},
 D. Giugni ^{71a}, F. Giuli ³⁶, I. Gkialas ^{9,1}, L.K. Gladilin ³⁷, C. Glasman ⁹⁹, G.R. Gledhill ¹²³,
 G. Glemža ⁴⁸, M. Glisic ¹²³, I. Gnesi ^{43b,g}, Y. Go ^{29,az}, M. Goblirsch-Kolb ³⁶, B. Gocke ⁴⁹,
 D. Godin ¹⁰⁸, B. Gokturk ^{21a}, S. Goldfarb ¹⁰⁵, T. Golling ⁵⁶, M.G.D. Gololo ^{33g}, D. Golubkov ³⁷,
 J.P. Gombas ¹⁰⁷, A. Gomes ^{130a,130b}, G. Gomes Da Silva ¹⁴¹, A.J. Gomez Delegido ¹⁶³,
 R. Gonçalves ^{130a,130c}, G. Gonella ¹²³, L. Gonella ²⁰, A. Gongadze ^{149c}, F. Gonnella ²⁰,
 J.L. Gonski ⁴¹, R.Y. González Andana ⁵², S. González de la Hoz ¹⁶³, S. Gonzalez Fernandez ¹³,
 R. Gonzalez Lopez ⁹², C. Gonzalez Renteria ^{17a}, M.V. Gonzalez Rodrigues ⁴⁸,
 R. Gonzalez Suarez ¹⁶¹, S. Gonzalez-Sevilla ⁵⁶, G.R. Gonzalvo Rodriguez ¹⁶³, L. Goossens ³⁶,
 B. Gorini ³⁶, E. Gorini ^{70a,70b}, A. Gorišek ⁹³, T.C. Gosart ¹²⁸, A.T. Goshaw ⁵¹, M.I. Gostkin ³⁸,
 S. Goswami ¹²¹, C.A. Gottardo ³⁶, S.A. Gotz ¹⁰⁹, M. Goughri ^{35b}, V. Goumarre ⁴⁸,
 A.G. Goussiou ¹³⁸, N. Govender ^{33c}, I. Grabowska-Bold ^{86a}, K. Graham ³⁴, E. Gramstad ¹²⁵,
 S. Grancagnolo ^{70a,70b}, M. Grandi ¹⁴⁶, C.M. Grant ^{1,135}, P.M. Gravila ^{27f}, F.G. Gravili ^{70a,70b},
 H.M. Gray ^{17a}, M. Greco ^{70a,70b}, C. Grefe ²⁴, I.M. Gregor ⁴⁸, P. Grenier ¹⁴³, S.G. Grewe ¹¹⁰,
 C. Grieco ¹³, A.A. Grillo ¹³⁶, K. Grimm ³¹, S. Grinstein ^{13,ad}, J.-F. Grivaz ⁶⁶, E. Gross ¹⁶⁹,

J. Grosse-Knetter ⁵⁵, C. Grud ¹⁰⁶, J.C. Grundy ¹²⁶, L. Guan ¹⁰⁶, W. Guan ¹⁷⁰, C. Gubbels ¹⁶⁴, J.G.R. Guerrero Rojas ¹⁶³, G. Guerrieri ^{69a,69c}, F. Guescini ¹¹⁰, R. Gugel ¹⁰⁰, J.A.M. Guhit ¹⁰⁶, A. Guida ¹⁸, T. Guillemain ⁴, E. Guilloton ^{167,134}, S. Guindon ³⁶, F. Guo ^{14a,14e}, J. Guo ^{62c}, L. Guo ⁴⁸, Y. Guo ¹⁰⁶, R. Gupta ⁴⁸, S. Gurbuz ²⁴, S.S. Gurdasani ⁵⁴, G. Gustavino ³⁶, M. Guth ⁵⁶, P. Gutierrez ¹²⁰, L.F. Gutierrez Zagazeta ¹²⁸, C. Gutschow ⁹⁶, C. Gwenlan ¹²⁶, C.B. Gwilliam ⁹², E.S. Haaland ¹²⁵, A. Haas ¹¹⁷, M. Habedank ⁴⁸, C. Haber ^{17a}, H.K. Hadavand ⁸, A. Hadeif ¹⁰⁰, S. Hadzic ¹¹⁰, A.I. Hagan ⁹¹, J.J. Hahn ¹⁴¹, E.H. Haines ⁹⁶, M. Haleem ¹⁶⁶, J. Haley ¹²¹, J.J. Hall ¹³⁹, G.D. Hallowell ¹⁰², L. Halser ¹⁹, K. Hamano ¹⁶⁵, M. Hamer ²⁴, G.N. Hamity ⁵², E.J. Hampshire ⁹⁵, J. Han ^{62b}, K. Han ^{62a}, L. Han ^{14c}, L. Han ^{62a}, S. Han ^{17a}, Y.F. Han ¹⁵⁵, K. Hanagaki ⁸⁴, M. Hance ¹³⁶, D.A. Hangal ^{41,ao}, H. Hanif ¹⁴², M.D. Hank ¹²⁸, R. Hankache ¹⁰¹, J.B. Hansen ⁴², J.D. Hansen ⁴², P.H. Hansen ⁴², K. Hara ¹⁵⁷, D. Harada ⁵⁶, T. Harenberg ¹⁷¹, S. Harkusha ³⁷, M.L. Harris ¹⁰³, Y.T. Harris ¹²⁶, J. Harrison ¹³, N.M. Harrison ¹¹⁹, P.F. Harrison ¹⁶⁷, N.M. Hartman ¹⁴³, N.M. Hartmann ¹⁰⁹, Y. Hasegawa ¹⁴⁰, R. Hauser ¹⁰⁷, C.M. Hawkes ²⁰, R.J. Hawkins ³⁶, Y. Hayashi ¹⁵³, S. Hayashida ¹¹¹, D. Hayden ¹⁰⁷, C. Hayes ¹⁰⁶, R.L. Hayes ¹¹⁴, C.P. Hays ¹²⁶, J.M. Hays ⁹⁴, H.S. Hayward ⁹², F. He ^{62a}, M. He ^{14a,14e}, Y. He ¹⁵⁴, Y. He ⁴⁸, N.B. Heatley ⁹⁴, V. Hedberg ⁹⁸, A.L. Heggelund ¹²⁵, N.D. Hehir ⁹⁴, C. Heidegger ⁵⁴, K.K. Heidegger ⁵⁴, W.D. Heidorn ⁸¹, J. Heilman ³⁴, S. Heim ⁴⁸, T. Heim ^{17a}, J.G. Heinlein ¹²⁸, J.J. Heinrich ¹²³, L. Heinrich ^{110,au}, J. Hejbal ¹³¹, L. Helary ⁴⁸, A. Held ¹⁷⁰, S. Hellesund ¹⁶, C.M. Helling ¹⁶⁴, S. Hellman ^{47a,47b}, R.C.W. Henderson ⁹¹, L. Henkelmann ³², A.M. Henriques Correia ³⁶, H. Herde ⁹⁸, Y. Hernández Jiménez ¹⁴⁵, L.M. Herrmann ²⁴, T. Herrmann ⁵⁰, G. Herten ⁵⁴, R. Hertenberger ¹⁰⁹, L. Hervas ³⁶, M.E. Hespings ¹⁰⁰, N.P. Hessey ^{156a}, H. Hibi ⁸⁵, E. Hill ¹⁵⁵, S.J. Hillier ²⁰, J.R. Hinds ¹⁰⁷, F. Hinterkeuser ²⁴, M. Hirose ¹²⁴, S. Hirose ¹⁵⁷, D. Hirschbuehl ¹⁷¹, T.G. Hitchings ¹⁰¹, B. Hiti ⁹³, J. Hobbs ¹⁴⁵, R. Hobincu ^{27e}, N. Hod ¹⁶⁹, M.C. Hodgkinson ¹³⁹, B.H. Hodgkinson ³², A. Hoecker ³⁶, J. Hofer ⁴⁸, T. Holm ²⁴, M. Holzbock ¹¹⁰, L.B.A.H. Hommels ³², B.P. Honan ¹⁰¹, J. Hong ^{62c}, T.M. Hong ¹²⁹, B.H. Hooberman ¹⁶², W.H. Hopkins ⁶, Y. Horii ¹¹¹, S. Hou ¹⁴⁸, A.S. Howard ⁹³, J. Howarth ⁵⁹, J. Hoya ⁶, M. Hrabovsky ¹²², A. Hrynevich ⁴⁸, T. Hryn'ova ⁴, P.J. Hsu ⁶⁵, S.-C. Hsu ¹³⁸, Q. Hu ^{62a}, Y.F. Hu ^{14a,14e}, S. Huang ^{64b}, X. Huang ^{14c}, X. Huang ^{14a,14e}, Y. Huang ^{139,m}, Y. Huang ^{14a}, Z. Huang ¹⁰¹, Z. Hubacek ¹³², M. Huebner ²⁴, F. Huegging ²⁴, T.B. Huffman ¹²⁶, C.A. Hugli ⁴⁸, M. Huhtinen ³⁶, S.K. Huiberts ¹⁶, R. Hulsken ¹⁰⁴, N. Huseynov ¹², J. Huston ¹⁰⁷, J. Huth ⁶¹, R. Hyneman ¹⁴³, G. Iacobucci ⁵⁶, G. Iakovidis ²⁹, I. Ibragimov ¹⁴¹, L. Iconomidou-Fayard ⁶⁶, P. Iengo ^{72a,72b}, R. Iguchi ¹⁵³, T. Iizawa ^{126,r}, Y. Ikegami ⁸⁴, N. Ilic ¹⁵⁵, H. Imam ^{35a}, M. Ince Lezki ⁵⁶, T. Ingebretsen Carlson ^{47a,47b}, G. Introzzi ^{73a,73b}, M. Iodice ^{77a}, V. Ippolito ^{75a,75b}, R.K. Irwin ⁹², M. Ishino ¹⁵³, W. Islam ¹⁷⁰, C. Issever ^{18,48}, S. Istin ^{21a,bb}, H. Ito ¹⁶⁸, J.M. Iturbe Ponce ^{64a}, R. Iuppa ^{78a,78b}, A. Ivina ¹⁶⁹, J.M. Izen ⁴⁵, V. Izzo ^{72a}, P. Jacka ^{131,132}, P. Jackson ¹, R.M. Jacobs ⁴⁸, B.P. Jaeger ¹⁴², C.S. Jagfeld ¹⁰⁹, G. Jain ^{156a}, P. Jain ⁵⁴, K. Jakobs ⁵⁴, T. Jakoubek ¹⁶⁹, J. Jamieson ⁵⁹, K.W. Janas ^{86a}, M. Javurkova ¹⁰³, F. Jeanneau ¹³⁵, L. Jeanty ¹²³, J. Jejelava ^{149a,al}, P. Jenni ^{54,i}, C.E. Jessiman ³⁴, S. Jézéquel ⁴, C. Jia ^{62b}, J. Jia ¹⁴⁵, X. Jia ⁶¹, X. Jia ^{14a,14e}, Z. Jia ^{14c}, S. Jiggins ⁴⁸, J. Jimenez Pena ¹³, S. Jin ^{14c}, A. Jinaru ^{27b}, O. Jinnouchi ¹⁵⁴, P. Johansson ¹³⁹, K.A. Johns ⁷, J.W. Johnson ¹³⁶, D.M. Jones ³², E. Jones ⁴⁸, P. Jones ³², R.W.L. Jones ⁹¹, T.J. Jones ⁹², H.L. Joos ^{55,36}, R. Joshi ¹¹⁹, J. Jovicevic ¹⁵, X. Ju ^{17a}, J.J. Junggeburth ^{103,v}, T. Junkermann ^{63a}, A. Juste Rozas ^{13,ad}, M.K. Juzek ⁸⁷, S. Kabana ^{137e}, A. Kaczmarzka ⁸⁷, M. Kado ¹¹⁰, H. Kagan ¹¹⁹, M. Kagan ¹⁴³, A. Kahn ⁴¹, A. Kahn ¹²⁸, C. Kahra ¹⁰⁰, T. Kaji ¹⁵³, E. Kajomovitz ¹⁵⁰, N. Kakati ¹⁶⁹, I. Kalaitzidou ⁵⁴, C.W. Calderon ²⁹, A. Kamenshchikov ¹⁵⁵, N.J. Kang ¹³⁶, D. Kar ^{33g}, K. Karava ¹²⁶, M.J. Kareem ^{156b}, E. Karentzos ⁵⁴, I. Karkanias ¹⁵²,

O. Karkout ¹¹⁴, S.N. Karpov ³⁸, Z.M. Karpova ³⁸, V. Kartvelishvili ⁹¹, A.N. Karyukhin ³⁷, E. Kasimi ¹⁵², J. Katzy ⁴⁸, S. Kaur ³⁴, K. Kawade ¹⁴⁰, M.P. Kawale ¹²⁰, C. Kawamoto ⁸⁸, T. Kawamoto ¹³⁵, E.F. Kay ³⁶, F.I. Kaya ¹⁵⁸, S. Kazakos ¹⁰⁷, V.F. Kazanin ³⁷, Y. Ke ¹⁴⁵, J.M. Keaveney ^{33a}, R. Keeler ¹⁶⁵, G.V. Kehris ⁶¹, J.S. Keller ³⁴, A.S. Kelly ⁹⁶, J.J. Kempster ¹⁴⁶, K.E. Kennedy ⁴¹, P.D. Kennedy ¹⁰⁰, O. Kepka ¹³¹, B.P. Kerridge ¹⁶⁷, S. Kersten ¹⁷¹, B.P. Kerševan ⁹³, S. Keshri ⁶⁶, L. Keszeghova ^{28a}, S. Ketabchi Haghighat ¹⁵⁵, M. Khandoga ¹²⁷, A. Khanov ¹²¹, A.G. Kharlamov ³⁷, T. Kharlamova ³⁷, E.E. Khoda ¹³⁸, M. Kholodenko ³⁷, T.J. Khoo ¹⁸, G. Khoriali ¹⁶⁶, J. Khubua ^{149b}, Y.A.R. Khwaira ⁶⁶, A. Kilgallon ¹²³, D.W. Kim ^{47a,47b}, Y.K. Kim ³⁹, N. Kimura ⁹⁶, M.K. Kingston ⁵⁵, A. Kirchhoff ⁵⁵, C. Kirfel ²⁴, F. Kirfel ²⁴, J. Kirk ¹³⁴, A.E. Kiryunin ¹¹⁰, C. Kitsaki ¹⁰, O. Kivernyk ²⁴, M. Klassen ^{63a}, C. Klein ³⁴, L. Klein ¹⁶⁶, M.H. Klein ¹⁰⁶, M. Klein ⁹², S.B. Klein ⁵⁶, U. Klein ⁹², P. Klimek ³⁶, A. Klimentov ²⁹, T. Klioutchnikova ³⁶, P. Kluit ¹¹⁴, S. Kluth ¹¹⁰, E. Kneringer ⁷⁹, T.M. Knight ¹⁵⁵, A. Knue ⁴⁹, R. Kobayashi ⁸⁸, D. Kobylanski ¹⁶⁹, S.F. Koch ¹²⁶, M. Kocian ¹⁴³, P. Kodyš ¹³³, D.M. Koeck ¹²³, P.T. Koenig ²⁴, T. Koffas ³⁴, M. Kolb ¹³⁵, I. Koletsou ⁴, T. Komarek ¹²², K. Köneke ⁵⁴, A.X.Y. Kong ¹, T. Kono ¹¹⁸, N. Konstantinidis ⁹⁶, P. Kontaxakis ⁵⁶, B. Konya ⁹⁸, R. Kopeliansky ⁶⁸, S. Koperny ^{86a}, K. Korcyl ⁸⁷, K. Kordas ^{152,f}, G. Koren ¹⁵¹, A. Korn ⁹⁶, S. Korn ⁵⁵, I. Korolkov ¹³, N. Korotkova ³⁷, B. Kortman ¹¹⁴, O. Kortner ¹¹⁰, S. Kortner ¹¹⁰, W.H. Kostecka ¹¹⁵, V.V. Kostyukhin ¹⁴¹, A. Kotskechagia ¹³⁵, A. Kotwal ⁵¹, A. Koulouris ³⁶, A. Kourkoumeli-Charalampidi ^{73a,73b}, C. Kourkoumelis ⁹, E. Kourlitis ^{110,au}, O. Kovanda ¹⁴⁶, R. Kowalewski ¹⁶⁵, W. Kozanecki ¹³⁵, A.S. Kozhin ³⁷, V.A. Kramarenko ³⁷, G. Kramberger ⁹³, P. Kramer ¹⁰⁰, M.W. Krasny ¹²⁷, A. Krasznahorkay ³⁶, J.W. Kraus ¹⁷¹, J.A. Kremer ⁴⁸, T. Kresse ⁵⁰, J. Kretschmar ⁹², K. Kreul ¹⁸, P. Krieger ¹⁵⁵, S. Krishnamurthy ¹⁰³, M. Krivos ¹³³, K. Krizka ²⁰, K. Kroeninger ⁴⁹, H. Kroha ¹¹⁰, J. Kroll ¹³¹, J. Kroll ¹²⁸, K.S. Krowpman ¹⁰⁷, U. Kruchonak ³⁸, H. Krüger ²⁴, N. Krumnack ⁸¹, M.C. Kruse ⁵¹, J.A. Krzysiak ⁸⁷, O. Kuchinskaia ³⁷, S. Kuday ^{3a}, S. Kuehn ³⁶, R. Kuesters ⁵⁴, T. Kuhl ⁴⁸, V. Kukhtin ³⁸, Y. Kulchitsky ^{37,a}, S. Kuleshov ^{137d,137b}, M. Kumar ^{33g}, N. Kumari ⁴⁸, A. Kupco ¹³¹, T. Kupfer ⁴⁹, A. Kupich ³⁷, O. Kuprash ⁵⁴, H. Kurashige ⁸⁵, L.L. Kurchaninov ^{156a}, O. Kurdysh ⁶⁶, Y.A. Kurochkin ³⁷, A. Kurova ³⁷, M. Kuze ¹⁵⁴, A.K. Kvam ¹⁰³, J. Kvitá ¹²², T. Kwan ¹⁰⁴, N.G. Kyriacou ¹⁰⁶, L.A.O. Laatu ¹⁰², C. Lacasta ¹⁶³, F. Lacava ^{75a,75b}, H. Lacker ¹⁸, D. Lacour ¹²⁷, N.N. Lad ⁹⁶, E. Ladygin ³⁸, B. Laforge ¹²⁷, T. Lagouri ^{137e}, F.Z. Lahbabi ^{35a}, S. Lai ⁵⁵, I.K. Lakomic ^{86a}, N. Lalloue ⁶⁰, J.E. Lambert ^{165,n}, S. Lammers ⁶⁸, W. Lampl ⁷, C. Lampoudis ^{152,f}, A.N. Lancaster ¹¹⁵, E. Lançon ²⁹, U. Landgraf ⁵⁴, M.P.J. Landon ⁹⁴, V.S. Lang ⁵⁴, R.J. Langenberg ¹⁰³, O.K.B. Langrekken ¹²⁵, A.J. Lankford ¹⁶⁰, F. Lanni ³⁶, K. Lantzsch ²⁴, A. Lanza ^{73a}, A. Lapertosa ^{57b,57a}, J.F. Laporte ¹³⁵, T. Lari ^{71a}, F. Lasagni Manghi ^{23b}, M. Lassnig ³⁶, V. Latonova ¹³¹, A. Laudrain ¹⁰⁰, A. Laurier ¹⁵⁰, S.D. Lawlor ¹³⁹, Z. Lawrence ¹⁰¹, M. Lazzaroni ^{71a,71b}, B. Le ¹⁰¹, E.M. Le Boulicaut ⁵¹, B. Leban ⁹³, A. Lebedev ⁸¹, M. LeBlanc ^{101,as}, F. Ledroit-Guillon ⁶⁰, A.C.A. Lee ⁹⁶, S.C. Lee ¹⁴⁸, S. Lee ^{47a,47b}, T.F. Lee ⁹², L.L. Leeuw ^{33c}, H.P. Lefebvre ⁹⁵, M. Lefebvre ¹⁶⁵, C. Leggett ^{17a}, G. Lehmann Miotto ³⁶, M. Leigh ⁵⁶, W.A. Leight ¹⁰³, W. Leinonen ¹¹³, A. Leisos ^{152,ac}, M.A.L. Leite ^{83c}, C.E. Leitgeb ⁴⁸, R. Leitner ¹³³, K.J.C. Leney ⁴⁴, T. Lenz ²⁴, S. Leone ^{74a}, C. Leonidopoulos ⁵², A. Leopold ¹⁴⁴, C. Leroy ¹⁰⁸, R. Les ¹⁰⁷, C.G. Lester ³², M. Levchenko ³⁷, J. Levêque ⁴, D. Levin ¹⁰⁶, L.J. Levinson ¹⁶⁹, M.P. Lewicki ⁸⁷, D.J. Lewis ⁴, A. Li ⁵, B. Li ^{62b}, C. Li ^{62a}, C-Q. Li ^{62c}, H. Li ^{62a}, H. Li ^{62b}, H. Li ^{14c}, H. Li ^{14b}, H. Li ^{62b}, K. Li ¹³⁸, L. Li ^{62c}, M. Li ^{14a,14e}, Q.Y. Li ^{62a}, S. Li ^{14a,14e}, S. Li ^{62d,62c,e}, T. Li ^{5,c}, X. Li ¹⁰⁴, Z. Li ¹²⁶, Z. Li ¹⁰⁴, Z. Li ⁹², Z. Li ^{14a,14e}, S. Liang ^{14a,14e}, Z. Liang ^{14a}, M. Liberatore ^{135,am}, B. Liberti ^{76a}, K. Lie ^{64c}, J. Lieber Marin ^{83b}, H. Lien ⁶⁸, K. Lin ¹⁰⁷, R.E. Lindley ⁷, J.H. Lindon ², E. Lipeles ¹²⁸, A. Lipniacka ¹⁶, A. Lister ¹⁶⁴, J.D. Little ⁴, B. Liu ^{14a},

B.X. Liu ¹⁴², D. Liu ^{62d,62c}, J.B. Liu ^{62a}, J.K.K. Liu ³², K. Liu ^{62d,62c}, M. Liu ^{62a},
 M.Y. Liu ^{62a}, P. Liu ^{14a}, Q. Liu ^{62d,138,62c}, X. Liu ^{62a}, Y. Liu ^{14d,14e}, Y.L. Liu ^{62b}, Y.W. Liu ^{62a},
 J. Lorente Merino ¹⁴², S.L. Lloyd ⁹⁴, E.M. Lobodzinska ⁴⁸, P. Loch ⁷, S. Loffredo ^{76a,76b},
 T. Lohse ¹⁸, K. Lohwasser ¹³⁹, E. Loiacono ⁴⁸, M. Lokajicek ^{131,*}, J.D. Lomas ²⁰,
 J.D. Long ¹⁶², I. Longarini ¹⁶⁰, L. Longo ^{70a,70b}, R. Longo ¹⁶², I. Lopez Paz ⁶⁷,
 A. Lopez Solis ⁴⁸, J. Lorenz ¹⁰⁹, N. Lorenzo Martinez ⁴, A.M. Lory ¹⁰⁹, O. Loseva ³⁷,
 X. Lou ^{47a,47b}, X. Lou ^{14a,14e}, A. Lounis ⁶⁶, J. Love ⁶, P.A. Love ⁹¹, G. Lu ^{14a,14e}, M. Lu ⁸⁰,
 S. Lu ¹²⁸, Y.J. Lu ⁶⁵, H.J. Lubatti ¹³⁸, C. Luci ^{75a,75b}, F.L. Lucio Alves ^{14c}, A. Lucotte ⁶⁰,
 F. Luehring ⁶⁸, I. Luise ¹⁴⁵, O. Lukianchuk ⁶⁶, O. Lundberg ¹⁴⁴, B. Lund-Jensen ¹⁴⁴,
 N.A. Luongo ¹²³, M.S. Lutz ¹⁵¹, A.B. Lux ²⁵, D. Lynn ²⁹, H. Lyons ⁹², R. Lysak ¹³¹,
 E. Lytken ⁹⁸, V. Lyubushkin ³⁸, T. Lyubushkina ³⁸, M.M. Lyukova ¹⁴⁵, H. Ma ²⁹, K. Ma ^{62a},
 L.L. Ma ^{62b}, Y. Ma ¹²¹, D.M. Mac Donell ¹⁶⁵, G. Maccarrone ⁵³, J.C. MacDonald ¹⁰⁰,
 P.C. Machado De Abreu Farias ^{83b}, R. Madar ⁴⁰, W.F. Mader ⁵⁰, T. Madula ⁹⁶, J. Maeda ⁸⁵,
 T. Maeno ²⁹, H. Maguire ¹³⁹, V. Maiboroda ¹³⁵, A. Maio ^{130a,130b,130d}, K. Maj ^{86a},
 O. Majersky ⁴⁸, S. Majewski ¹²³, N. Makovec ⁶⁶, V. Maksimovic ¹⁵, B. Malaescu ¹²⁷,
 Pa. Malecki ⁸⁷, V.P. Maleev ³⁷, F. Malek ⁶⁰, M. Mali ⁹³, D. Malito ^{95,s}, U. Mallik ⁸⁰,
 S. Maltezos ¹⁰, S. Malyukov ³⁸, J. Mamuzic ¹³, G. Mancini ⁵³, G. Manco ^{73a,73b}, J.P. Mandalia ⁹⁴,
 I. Mandić ⁹³, L. Manhaes de Andrade Filho ^{83a}, I.M. Maniatis ¹⁶⁹, J. Manjarres Ramos ^{102,an},
 D.C. Mankad ¹⁶⁹, A. Mann ¹⁰⁹, B. Mansoulie ¹³⁵, S. Manzoni ³⁶, X. Mapekula ^{33c},
 A. Marantis ^{152,ac}, G. Marchiori ⁵, M. Marcisovsky ¹³¹, C. Marcon ^{71a,71b}, M. Marinescu ²⁰,
 M. Marjanovic ¹²⁰, E.J. Marshall ⁹¹, Z. Marshall ^{17a}, S. Marti-Garcia ¹⁶³, T.A. Martin ¹⁶⁷,
 V.J. Martin ⁵², B. Martin dit Latour ¹⁶, L. Martinelli ^{75a,75b}, M. Martinez ^{13,ad},
 P. Martinez Agullo ¹⁶³, V.I. Martinez Outschoorn ¹⁰³, P. Martinez Suarez ¹³, S. Martin-Haugh ¹³⁴,
 V.S. Martoiu ^{27b}, A.C. Martyniuk ⁹⁶, A. Marzin ³⁶, D. Mascione ^{78a,78b}, L. Masetti ¹⁰⁰,
 T. Mashimo ¹⁵³, J. Masik ¹⁰¹, A.L. Maslennikov ³⁷, L. Massa ^{23b}, P. Massarotti ^{72a,72b},
 P. Mastrandrea ^{74a,74b}, A. Mastroberardino ^{43b,43a}, T. Masubuchi ¹⁵³, T. Mathisen ¹⁶¹,
 J. Matousek ¹³³, N. Matsuzawa ¹⁵³, J. Maurer ^{27b}, B. Maček ⁹³, D.A. Maximov ³⁷, R. Mazini ¹⁴⁸,
 I. Maznas ¹⁵², M. Mazza ¹⁰⁷, S.M. Mazza ¹³⁶, E. Mazzeo ^{71a,71b}, C. Mc Ginn ²⁹,
 J.P. Mc Gowan ¹⁰⁴, S.P. Mc Kee ¹⁰⁶, E.F. McDonald ¹⁰⁵, A.E. McDougall ¹¹⁴, J.A. Mcfayden ¹⁴⁶,
 R.P. McGovern ¹²⁸, G. Mchedlidze ^{149b}, R.P. Mckenzie ^{33g}, T.C. Mclachlan ⁴⁸,
 D.J. McLaughlin ⁹⁶, S.J. McMahon ¹³⁴, C.M. Mcpartland ⁹², R.A. McPherson ^{165,ai},
 S. Mehlhase ¹⁰⁹, A. Mehta ⁹², D. Melini ¹⁵⁰, B.R. Mellado Garcia ^{33g}, A.H. Melo ⁵⁵,
 F. Meloni ⁴⁸, A.M. Mendes Jacques Da Costa ¹⁰¹, H.Y. Meng ¹⁵⁵, L. Meng ⁹¹, S. Menke ¹¹⁰,
 M. Mentink ³⁶, E. Meoni ^{43b,43a}, C. Merlassino ¹²⁶, L. Merola ^{72a,72b}, C. Meroni ^{71a}, G. Merz ¹⁰⁶,
 O. Meshkov ³⁷, J. Metcalfe ⁶, A.S. Mete ⁶, C. Meyer ⁶⁸, J-P. Meyer ¹³⁵, R.P. Middleton ¹³⁴,
 L. Mijović ⁵², G. Mikenberg ¹⁶⁹, M. Mikestikova ¹³¹, M. Mikuš ⁹³, H. Mildner ¹⁰⁰, A. Milic ³⁶,
 C.D. Milke ⁴⁴, D.W. Miller ³⁹, L.S. Miller ³⁴, A. Milov ¹⁶⁹, D.A. Milstead ^{47a,47b}, T. Min ^{14c},
 A.A. Minaenko ³⁷, I.A. Minashvili ^{149b}, L. Mince ⁵⁹, A.I. Mincer ¹¹⁷, B. Mindur ^{86a},
 M. Mineev ³⁸, Y. Mino ⁸⁸, L.M. Mir ¹³, M. Miralles Lopez ¹⁶³, M. Mironova ^{17a}, A. Mishima ¹⁵³,
 M.C. Missio ¹¹³, A. Mitra ¹⁶⁷, V.A. Mitsou ¹⁶³, Y. Mitsumori ¹¹¹, O. Miu ¹⁵⁵,
 P.S. Miyagawa ⁹⁴, T. Mkrtchyan ^{63a}, M. Mlinarevic ⁹⁶, T. Mlinarevic ⁹⁶, M. Mlynarikova ³⁶,
 S. Mobius ¹⁹, P. Moder ⁴⁸, P. Mogg ¹⁰⁹, A.F. Mohammed ^{14a,14e}, S. Mohapatra ⁴¹,
 G. Mokgatitwane ^{33g}, L. Moleri ¹⁶⁹, B. Mondal ¹⁴¹, S. Mondal ¹³², G. Monig ¹⁴⁶, K. Mönig ⁴⁸,
 E. Monnier ¹⁰², L. Monsonis Romero ¹⁶³, J. Montejo Berlingen ¹³, M. Montella ¹¹⁹,
 F. Montekali ^{77a,77b}, F. Monticelli ⁹⁰, S. Monzani ^{69a,69c}, N. Morange ⁶⁶,
 A.L. Moreira De Carvalho ^{130a}, M. Moreno Llácer ¹⁶³, C. Moreno Martinez ⁵⁶, P. Morettini ^{57b},
 S. Morgenstern ³⁶, M. Morii ⁶¹, M. Morinaga ¹⁵³, A.K. Morley ³⁶, F. Morodei ^{75a,75b},

L. Morvaj ³⁶, P. Moschovakos ³⁶, B. Moser ³⁶, M. Mosidze ^{149b}, T. Moskalets ⁵⁴,
 P. Moskvitina ¹¹³, J. Moss ^{31,p}, E.J.W. Moyse ¹⁰³, O. Mtintsilana ^{33g}, S. Muanza ¹⁰²,
 J. Mueller ¹²⁹, D. Muenstermann ⁹¹, R. Müller ¹⁹, G.A. Mullier ¹⁶¹, A.J. Mullin ³², J.J. Mullin ¹²⁸,
 D.P. Mungo ¹⁵⁵, D. Munoz Perez ¹⁶³, F.J. Munoz Sanchez ¹⁰¹, M. Murin ¹⁰¹, W.J. Murray ^{167,134},
 A. Murrone ^{71a,71b}, M. Muškinja ^{17a}, C. Mwewa ²⁹, A.G. Myagkov ^{37,a}, A.J. Myers ⁸,
 G. Myers ⁶⁸, M. Myska ¹³², B.P. Nachman ^{17a}, O. Nackenhorst ⁴⁹, A. Nag ⁵⁰, K. Nagai ¹²⁶,
 K. Nagano ⁸⁴, J.L. Nagle ^{29,az}, E. Nagy ¹⁰², A.M. Nairz ³⁶, Y. Nakahama ⁸⁴, K. Nakamura ⁸⁴,
 K. Nakkalil ⁵, H. Nanjo ¹²⁴, R. Narayan ⁴⁴, E.A. Narayanan ¹¹², I. Naryshkin ³⁷, M. Naseri ³⁴,
 S. Nasri ¹⁵⁹, C. Nass ²⁴, G. Navarro ^{22a}, J. Navarro-Gonzalez ¹⁶³, R. Nayak ¹⁵¹, A. Nayaz ¹⁸,
 P.Y. Nechaeva ³⁷, F. Nechansky ⁴⁸, L. Nedic ¹²⁶, T.J. Neep ²⁰, A. Negri ^{73a,73b}, M. Negrini ^{23b},
 C. Nellist ¹¹⁴, C. Nelson ¹⁰⁴, K. Nelson ¹⁰⁶, S. Nemecek ¹³¹, M. Nessi ^{36,j}, M.S. Neubauer ¹⁶²,
 F. Neuhaus ¹⁰⁰, J. Neundorf ⁴⁸, R. Newhouse ¹⁶⁴, P.R. Newman ²⁰, C.W. Ng ¹²⁹, Y.W.Y. Ng ⁴⁸,
 B. Ngair ^{35e}, H.D.N. Nguyen ¹⁰⁸, R.B. Nickerson ¹²⁶, R. Nicolaidou ¹³⁵, J. Nielsen ¹³⁶,
 M. Niemeyer ⁵⁵, J. Niermann ^{55,36}, N. Nikiforou ³⁶, V. Nikolaenko ^{37,a}, I. Nikolic-Audit ¹²⁷,
 K. Nikolopoulos ²⁰, P. Nilsson ²⁹, I. Ninca ⁴⁸, H.R. Nindhito ⁵⁶, G. Ninio ¹⁵¹, A. Nisati ^{75a},
 N. Nishu ², R. Nisius ¹¹⁰, J-E. Nitschke ⁵⁰, E.K. Nkadimeng ^{33g}, T. Nobe ¹⁵³, D.L. Noel ³²,
 T. Nommensen ¹⁴⁷, M.B. Norfolk ¹³⁹, R.R.B. Norisam ⁹⁶, B.J. Norman ³⁴, J. Novak ⁹³,
 T. Novak ⁴⁸, L. Novotny ¹³², R. Novotny ¹¹², L. Nozka ¹²², K. Ntekas ¹⁶⁰,
 N.M.J. Nunes De Moura Junior ^{83b}, E. Nurse ⁹⁶, J. Ocariz ¹²⁷, A. Ochi ⁸⁵, I. Ochoa ^{130a},
 S. Oerdek ^{48,y}, J.T. Offermann ³⁹, A. Ogrodnik ¹³³, A. Oh ¹⁰¹, C.C. Ohm ¹⁴⁴, H. Oide ⁸⁴,
 R. Oishi ¹⁵³, M.L. Ojeda ⁴⁸, M.W. O'Keefe ⁹², Y. Okumura ¹⁵³, L.F. Oleiro Seabra ^{130a},
 S.A. Olivares Pino ^{137d}, D. Oliveira Damazio ²⁹, D. Oliveira Goncalves ^{83a}, J.L. Oliver ¹⁶⁰,
 Ö.O. Öncel ⁵⁴, A.P. O'Neill ¹⁹, A. Onofre ^{130a,130e}, P.U.E. Onyisi ¹¹, M.J. Oreglia ³⁹,
 G.E. Orellana ⁹⁰, D. Orestano ^{77a,77b}, N. Orlando ¹³, R.S. Orr ¹⁵⁵, V. O'Shea ⁵⁹,
 L.M. Osojnak ¹²⁸, R. Ospanov ^{62a}, G. Otero y Garzon ³⁰, H. Otono ⁸⁹, P.S. Ott ^{63a},
 G.J. Ottino ^{17a}, M. Ouchrif ^{35d}, J. Ouellette ²⁹, F. Ould-Saada ¹²⁵, M. Owen ⁵⁹, R.E. Owen ¹³⁴,
 K.Y. Oyulmaz ^{21a}, V.E. Ozcan ^{21a}, F. Ozturk ⁸⁷, N. Ozturk ⁸, S. Ozturk ⁸², H.A. Pacey ¹²⁶,
 A. Pacheco Pages ¹³, C. Padilla Aranda ¹³, G. Padovano ^{75a,75b}, S. Pagan Griso ^{17a},
 G. Palacino ⁶⁸, A. Palazzo ^{70a,70b}, S. Palestini ³⁶, J. Pan ¹⁷², T. Pan ^{64a}, D.K. Panchal ¹¹,
 C.E. Pandini ¹¹⁴, J.G. Panduro Vazquez ⁹⁵, H.D. Pandya ¹, H. Pang ^{14b}, P. Pani ⁴⁸,
 G. Panizzo ^{69a,69c}, L. Paolozzi ⁵⁶, C. Papadatos ¹⁰⁸, S. Parajuli ⁴⁴, A. Paramonov ⁶,
 C. Paraskevopoulos ¹⁰, D. Paredes Hernandez ^{64b}, K.R. Park ⁴¹, T.H. Park ¹⁵⁵, M.A. Parker ³²,
 F. Parodi ^{57b,57a}, E.W. Parrish ¹¹⁵, V.A. Parrish ⁵², J.A. Parsons ⁴¹, U. Parzefall ⁵⁴,
 B. Pascual Dias ¹⁰⁸, L. Pascual Dominguez ¹⁵¹, E. Pasqualucci ^{75a}, S. Passaggio ^{57b}, F. Pastore ⁹⁵,
 P. Pasuwan ^{47a,47b}, P. Patel ⁸⁷, U.M. Patel ⁵¹, J.R. Pater ¹⁰¹, T. Pauly ³⁶, J. Pearkes ¹⁴³,
 M. Pedersen ¹²⁵, R. Pedro ^{130a}, S.V. Peleganchuk ³⁷, O. Penc ³⁶, E.A. Pender ⁵²,
 K.E. Penski ¹⁰⁹, M. Penzin ³⁷, B.S. Peralva ^{83d}, A.P. Pereira Peixoto ⁶⁰, L. Pereira Sanchez ^{47a,47b},
 D.V. Perepelitsa ^{29,az}, E. Perez Codina ^{156a}, M. Perganti ¹⁰, L. Perini ^{71a,71b,*}, H. Pernegger ³⁶,
 O. Perrin ⁴⁰, K. Peters ⁴⁸, R.F.Y. Peters ¹⁰¹, B.A. Petersen ³⁶, T.C. Petersen ⁴², E. Petit ¹⁰²,
 V. Petousis ¹³², C. Petridou ^{152,f}, A. Petrukhin ¹⁴¹, M. Pettee ^{17a}, N.E. Pettersson ³⁶,
 A. Petukhov ³⁷, K. Petukhova ¹³³, R. Pezoa ^{137f}, L. Pezzotti ³⁶, G. Pezzullo ¹⁷², T.M. Pham ¹⁷⁰,
 T. Pham ¹⁰⁵, P.W. Phillips ¹³⁴, G. Piacquadio ¹⁴⁵, E. Pianori ^{17a}, F. Piazza ¹²³, R. Piegai ³⁰,
 D. Pietreanu ^{27b}, A.D. Pilkington ¹⁰¹, M. Pinamonti ^{69a,69c}, J.L. Pinfeld ²,
 B.C. Pinheiro Pereira ^{130a}, A.E. Pinto Pinoargote ^{100,135}, L. Pintucci ^{69a,69c}, K.M. Piper ¹⁴⁶,
 A. Pirttikoski ⁵⁶, D.A. Pizzi ³⁴, L. Pizzimento ^{64b}, A. Pizzini ¹¹⁴, M.-A. Pleier ²⁹, V. Plesanovs ⁵⁴,
 V. Pleskot ¹³³, E. Plotnikova ³⁸, G. Poddar ⁴, R. Poettgen ⁹⁸, L. Poggioli ¹²⁷, I. Pokharel ⁵⁵,
 S. Polacek ¹³³, G. Polesello ^{73a}, A. Poley ^{142,156a}, R. Polifka ¹³², A. Polini ^{23b}, C.S. Pollard ¹⁶⁷,

Z.B. Pollock [ID119](#), V. Polychronakos [ID29](#), E. Pompa Pacchi [ID75a,75b](#), D. Ponomarenko [ID113](#), L. Pontecorvo [ID36](#), S. Popa [ID27a](#), G.A. Popeneciu [ID27d](#), A. Poreba [ID36](#), D.M. Portillo Quintero [ID156a](#), S. Pospisil [ID132](#), M.A. Postill [ID139](#), P. Postolache [ID27c](#), K. Potamianos [ID167](#), P.A. Potepa [ID86a](#), I.N. Potrap [ID38](#), C.J. Potter [ID32](#), H. Potti [ID1](#), T. Poulsen [ID48](#), J. Poveda [ID163](#), M.E. Pozo Astigarraga [ID36](#), A. Prades Ibanez [ID163](#), J. Pretel [ID54](#), D. Price [ID101](#), M. Primavera [ID70a](#), M.A. Principe Martin [ID99](#), R. Privara [ID122](#), T. Procter [ID59](#), M.L. Proffitt [ID138](#), N. Proklova [ID128](#), K. Prokofiev [ID64c](#), G. Proto [ID110](#), S. Protopopescu [ID29](#), J. Proudfoot [ID6](#), M. Przybycien [ID86a](#), W.W. Przygoda [ID86b](#), J.E. Puddefoot [ID139](#), D. Pudzha [ID37](#), D. Pyatiizbyantseva [ID37](#), J. Qian [ID106](#), D. Qichen [ID101](#), Y. Qin [ID101](#), T. Qiu [ID52](#), A. Quadt [ID55](#), M. Queitsch-Maitland [ID101](#), G. Quetant [ID56](#), R.P. Quinn [ID164](#), G. Rabanal Bolanos [ID61](#), D. Rafanoharana [ID54](#), F. Ragusa [ID71a,71b](#), J.L. Rainbolt [ID39](#), J.A. Raine [ID56](#), S. Rajagopalan [ID29](#), E. Ramakoti [ID37](#), K. Ran [ID48,14e](#), N.P. Rapheeha [ID33g](#), H. Rasheed [ID27b](#), V. Raskina [ID127](#), D.F. Rassloff [ID63a](#), S. Rave [ID100](#), B. Ravina [ID55](#), I. Ravinovich [ID169](#), M. Raymond [ID36](#), A.L. Read [ID125](#), N.P. Readioff [ID139](#), D.M. Rebuzzi [ID73a,73b](#), G. Redlinger [ID29](#), A.S. Reed [ID110](#), K. Reeves [ID26](#), J.A. Reidelsturz [ID171,aa](#), D. Reikher [ID151](#), A. Rej [ID49,z](#), C. Rembser [ID36](#), A. Renardi [ID48](#), M. Renda [ID27b](#), M.B. Rendel [ID110](#), F. Renner [ID48](#), A.G. Rennie [ID160](#), A.L. Rescia [ID48](#), S. Resconi [ID71a](#), M. Ressegotti [ID57b,57a](#), S. Rettie [ID36](#), J.G. Reyes Rivera [ID107](#), E. Reynolds [ID17a](#), O.L. Rezanova [ID37](#), P. Reznicek [ID133](#), N. Ribaric [ID91](#), E. Ricci [ID78a,78b](#), R. Richter [ID110](#), S. Richter [ID47a,47b](#), E. Richter-Was [ID86b](#), M. Ridel [ID127](#), S. Ridouani [ID35d](#), P. Rieck [ID117](#), P. Riedler [ID36](#), E.M. Riefel [ID47a,47b](#), J.O. Rieger [ID114](#), M. Rijssenbeek [ID145](#), A. Rimoldi [ID73a,73b](#), M. Rimoldi [ID36](#), L. Rinaldi [ID23b,23a](#), T.T. Rinn [ID29](#), M.P. Rinnagel [ID109](#), G. Ripellino [ID161](#), I. Riu [ID13](#), P. Rivadeneira [ID48](#), J.C. Rivera Vergara [ID165](#), F. Rizatdinova [ID121](#), E. Rizvi [ID94](#), B.A. Roberts [ID167](#), B.R. Roberts [ID17a](#), S.H. Robertson [ID104,ai](#), D. Robinson [ID32](#), C.M. Robles Gajardo [ID137f](#), M. Robles Manzano [ID100](#), A. Robson [ID59](#), A. Rocchi [ID76a,76b](#), C. Roda [ID74a,74b](#), S. Rodriguez Bosca [ID63a](#), Y. Rodriguez Garcia [ID22a](#), A. Rodriguez Rodriguez [ID54](#), A.M. Rodríguez Vera [ID156b](#), S. Roe [ID36](#), J.T. Roemer [ID160](#), A.R. Roepe-Gier [ID136](#), J. Roggel [ID171](#), O. Røhne [ID125](#), R.A. Rojas [ID103](#), C.P.A. Roland [ID127](#), J. Roloff [ID29](#), A. Romaniouk [ID37](#), E. Romano [ID73a,73b](#), M. Romano [ID23b](#), A.C. Romero Hernandez [ID162](#), N. Rompotis [ID92](#), L. Roos [ID127](#), S. Rosati [ID75a](#), B.J. Rosser [ID39](#), E. Rossi [ID126](#), E. Rossi [ID72a,72b](#), L.P. Rossi [ID57b](#), L. Rossini [ID54](#), R. Rosten [ID119](#), M. Rotaru [ID27b](#), B. Rottler [ID54](#), C. Rougier [ID102,an](#), D. Rousseau [ID66](#), D. Rousso [ID32](#), A. Roy [ID162](#), S. Roy-Garand [ID155](#), A. Rozanov [ID102](#), Y. Rozen [ID150](#), X. Ruan [ID33g](#), A. Rubio Jimenez [ID163](#), A.J. Ruby [ID92](#), V.H. Ruelas Rivera [ID18](#), T.A. Ruggeri [ID1](#), A. Ruggiero [ID126](#), A. Ruiz-Martinez [ID163](#), A. Rummler [ID36](#), Z. Rurikova [ID54](#), N.A. Rusakovich [ID38](#), H.L. Russell [ID165](#), G. Russo [ID75a,75b](#), J.P. Rutherford [ID7](#), S. Rutherford Colmenares [ID32](#), E.M. Rüttinger [ID139](#), K. Rybacki [ID91](#), M. Rybar [ID133](#), E.B. Rye [ID125](#), A. Ryzhov [ID44](#), J.A. Sabater Iglesias [ID56](#), P. Sabatini [ID163](#), L. Sabetta [ID75a,75b](#), H.F-W. Sadrozinski [ID136](#), F. Safai Tehrani [ID75a](#), B. Safarzadeh Samani [ID134](#), M. Safdari [ID143](#), S. Saha [ID165](#), M. Sahinsoy [ID110](#), M. Saimpert [ID135](#), M. Saito [ID153](#), T. Saito [ID153](#), D. Salamani [ID36](#), A. Salnikov [ID143](#), J. Salt [ID163](#), A. Salvador Salas [ID151](#), D. Salvatore [ID43b,43a](#), F. Salvatore [ID146](#), A. Salzburger [ID36](#), D. Sammel [ID54](#), D. Sampsonidis [ID152,f](#), D. Sampsonidou [ID123](#), J. Sánchez [ID163](#), A. Sanchez Pineda [ID4](#), V. Sanchez Sebastian [ID163](#), H. Sandaker [ID125](#), C.O. Sander [ID48](#), J.A. Sandesara [ID103](#), M. Sandhoff [ID171](#), C. Sandoval [ID22b](#), D.P.C. Sankey [ID134](#), T. Sano [ID88](#), A. Sansoni [ID53](#), L. Santi [ID75a,75b](#), C. Santoni [ID40](#), H. Santos [ID130a,130b](#), S.N. Santpur [ID17a](#), A. Santra [ID169](#), K.A. Saoucha [ID116b](#), J.G. Saraiva [ID130a,130d](#), J. Sardain [ID7](#), O. Sasaki [ID84](#), K. Sato [ID157](#), C. Sauer [ID63b](#), F. Sauerburger [ID54](#), E. Sauvan [ID4](#), P. Savard [ID155,aw](#), R. Sawada [ID153](#), C. Sawyer [ID134](#), L. Sawyer [ID97](#), I. Sayago Galvan [ID163](#), C. Sbarra [ID23b](#), A. Sbrizzi [ID23b,23a](#), T. Scanlon [ID96](#), J. Schaarschmidt [ID138](#), P. Schacht [ID110](#), U. Schäfer [ID100](#), A.C. Schaffer [ID66,44](#), D. Schaile [ID109](#), R.D. Schamberger [ID145](#), C. Scharf [ID18](#), M.M. Schefer [ID19](#), V.A. Schegelsky [ID37](#), D. Scheirich [ID133](#), F. Schenck [ID18](#), M. Schernau [ID160](#), C. Scheulen [ID55](#), C. Schiavi [ID57b,57a](#), E.J. Schioppa [ID70a,70b](#), M. Schioppa [ID43b,43a](#), B. Schlag [ID143,t](#), K.E. Schleicher [ID54](#),

S. Schlenker ³⁶, J. Schmeing ¹⁷¹, M.A. Schmidt ¹⁷¹, K. Schmieden ¹⁰⁰, C. Schmitt ¹⁰⁰,
 S. Schmitt ⁴⁸, L. Schoeffel ¹³⁵, A. Schoening ^{63b}, P.G. Scholer ⁵⁴, E. Schopf ¹²⁶, M. Schott ¹⁰⁰,
 J. Schovancova ³⁶, S. Schramm ⁵⁶, F. Schroeder ¹⁷¹, T. Schroer ⁵⁶, H-C. Schultz-Coulon ^{63a},
 M. Schumacher ⁵⁴, B.A. Schumm ¹³⁶, Ph. Schune ¹³⁵, A.J. Schuy ¹³⁸, H.R. Schwartz ¹³⁶,
 A. Schwartzman ¹⁴³, T.A. Schwarz ¹⁰⁶, Ph. Schwemling ¹³⁵, R. Schwienhorst ¹⁰⁷,
 A. Sciandra ¹³⁶, G. Sciolla ²⁶, F. Scuri ^{74a}, C.D. Sebastiani ⁹², K. Sedlaczek ¹¹⁵, P. Seema ¹⁸,
 S.C. Seidel ¹¹², A. Seiden ¹³⁶, B.D. Seidlitz ⁴¹, C. Seitz ⁴⁸, J.M. Seixas ^{83b}, G. Sekhniaidze ^{72a},
 S.J. Sekula ⁴⁴, L. Selem ⁶⁰, N. Semprini-Cesari ^{23b,23a}, D. Sengupta ⁵⁶, V. Senthilkumar ¹⁶³,
 L. Serin ⁶⁶, L. Serkin ^{69a,69b}, M. Sessa ^{76a,76b}, H. Severini ¹²⁰, F. Sforza ^{57b,57a}, A. Sfyrla ⁵⁶,
 E. Shabalina ⁵⁵, R. Shaheen ¹⁴⁴, J.D. Shahinian ¹²⁸, D. Shaked Renous ¹⁶⁹, L.Y. Shan ^{14a},
 M. Shapiro ^{17a}, A. Sharma ³⁶, A.S. Sharma ¹⁶⁴, P. Sharma ⁸⁰, S. Sharma ⁴⁸, P.B. Shatalov ³⁷,
 K. Shaw ¹⁴⁶, S.M. Shaw ¹⁰¹, A. Shcherbakova ³⁷, Q. Shen ^{62c,5}, P. Sherwood ⁹⁶, L. Shi ⁹⁶,
 X. Shi ^{14a}, C.O. Shimmin ¹⁷², J.D. Shinner ⁹⁵, I.P.J. Shipsey ¹²⁶, S. Shirabe ^{56,j},
 M. Shiyakova ^{38,ag}, J. Shlomi ¹⁶⁹, M.J. Shochet ³⁹, J. Shojaii ¹⁰⁵, D.R. Shope ¹²⁵,
 B. Shrestha ¹²⁰, S. Shrestha ^{119,ba}, E.M. Shrif ^{33g}, M.J. Shroff ¹⁶⁵, P. Sicho ¹³¹,
 A.M. Sickles ¹⁶², E. Sideras Haddad ^{33g}, A. Sidoti ^{23b}, F. Siegert ⁵⁰, Dj. Sijacki ¹⁵,
 R. Sikora ^{86a}, F. Sili ⁹⁰, J.M. Silva ²⁰, M.V. Silva Oliveira ²⁹, S.B. Silverstein ^{47a}, S. Simion ⁶⁶,
 R. Simoniello ³⁶, E.L. Simpson ⁵⁹, H. Simpson ¹⁴⁶, L.R. Simpson ¹⁰⁶, N.D. Simpson ⁹⁸,
 S. Simsek ⁸², S. Sindhu ⁵⁵, P. Sinervo ¹⁵⁵, S. Singh ¹⁵⁵, S. Sinha ⁴⁸, S. Sinha ¹⁰¹,
 M. Sioli ^{23b,23a}, I. Siral ³⁶, E. Sitnikova ⁴⁸, S.Yu. Sivoklokov ^{37,*}, J. Sjölin ^{47a,47b}, A. Skaf ⁵⁵,
 E. Skorda ^{20,ar}, P. Skubic ¹²⁰, M. Slawinska ⁸⁷, V. Smakhtin ¹⁶⁹, B.H. Smart ¹³⁴, J. Smiesko ³⁶,
 S.Yu. Smirnov ³⁷, Y. Smirnov ³⁷, L.N. Smirnova ^{37,a}, O. Smirnova ⁹⁸, A.C. Smith ⁴¹,
 E.A. Smith ³⁹, H.A. Smith ¹²⁶, J.L. Smith ⁹², R. Smith ¹⁴³, M. Smizanska ⁹¹, K. Smolek ¹³²,
 A.A. Snesarev ³⁷, S.R. Snider ¹⁵⁵, H.L. Snoek ¹¹⁴, S. Snyder ²⁹, R. Sobie ^{165,ai}, A. Soffer ¹⁵¹,
 C.A. Solans Sanchez ³⁶, E.Yu. Soldatov ³⁷, U. Soldevila ¹⁶³, A.A. Solodkov ³⁷, S. Solomon ²⁶,
 A. Soloshenko ³⁸, K. Solovieva ⁵⁴, O.V. Solovyanov ⁴⁰, V. Solovyev ³⁷, P. Sommer ³⁶,
 A. Sonay ¹³, W.Y. Song ^{156b}, J.M. Sonneveld ¹¹⁴, A. Sopczak ¹³², A.L. Sopio ⁹⁶,
 F. Sopkova ^{28b}, I.R. Sotarriva Alvarez ¹⁵⁴, V. Sothilingam ^{63a}, S. Sottocornola ⁶⁸, R. Soualah ^{116b},
 Z. Soumami ^{35e}, D. South ⁴⁸, N. Soybelman ¹⁶⁹, S. Spagnolo ^{70a,70b}, M. Spalla ¹¹⁰,
 D. Sperlich ⁵⁴, G. Spigo ³⁶, S. Spinali ⁹¹, D.P. Spiteri ⁵⁹, M. Spousta ¹³³, E.J. Staats ³⁴,
 A. Stabile ^{71a,71b}, R. Stamen ^{63a}, A. Stampekis ²⁰, M. Standke ²⁴, E. Stanecka ⁸⁷,
 M.V. Stange ⁵⁰, B. Stanislaus ^{17a}, M.M. Stanitzki ⁴⁸, B. Stapf ⁴⁸, E.A. Starchenko ³⁷,
 G.H. Stark ¹³⁶, J. Stark ^{102,an}, D.M. Starko ^{156b}, P. Staroba ¹³¹, P. Starovoitov ^{63a}, S. Stärz ¹⁰⁴,
 R. Staszewski ⁸⁷, G. Stavropoulos ⁴⁶, J. Steentoft ¹⁶¹, P. Steinberg ²⁹, B. Stelzer ^{142,156a},
 H.J. Stelzer ¹²⁹, O. Stelzer-Chilton ^{156a}, H. Stenzel ⁵⁸, T.J. Stevenson ¹⁴⁶, G.A. Stewart ³⁶,
 J.R. Stewart ¹²¹, M.C. Stockton ³⁶, G. Stoicea ^{27b}, M. Stolarski ^{130a}, S. Stojek ¹¹⁰,
 A. Straessner ⁵⁰, J. Strandberg ¹⁴⁴, S. Strandberg ^{47a,47b}, M. Stratmann ¹⁷¹, M. Strauss ¹²⁰,
 T. Strebler ¹⁰², P. Strizenec ^{28b}, R. Ströhmer ¹⁶⁶, D.M. Strom ¹²³, L.R. Strom ⁴⁸,
 R. Stroynowski ⁴⁴, A. Strubig ^{47a,47b}, S.A. Stucci ²⁹, B. Stugu ¹⁶, J. Stupak ¹²⁰, N.A. Styles ⁴⁸,
 D. Su ¹⁴³, S. Su ^{62a}, W. Su ^{62d}, X. Su ^{62a,66}, K. Sugizaki ¹⁵³, V.V. Sulim ³⁷, M.J. Sullivan ⁹²,
 D.M.S. Sultan ^{78a,78b}, L. Sultanaliyeva ³⁷, S. Sultansoy ^{3b}, T. Sumida ⁸⁸, S. Sun ¹⁰⁶, S. Sun ¹⁷⁰,
 O. Sunneborn Gudnadottir ¹⁶¹, N. Sur ¹⁰², M.R. Sutton ¹⁴⁶, H. Suzuki ¹⁵⁷, M. Svatos ¹³¹,
 M. Swiatlowski ^{156a}, T. Swirski ¹⁶⁶, I. Sykora ^{28a}, M. Sykora ¹³³, T. Sykora ¹³³, D. Ta ¹⁰⁰,
 K. Tackmann ^{48,ae}, A. Taffard ¹⁶⁰, R. Tafirout ^{156a}, J.S. Tafoya Vargas ⁶⁶, E.P. Takeva ⁵²,
 Y. Takubo ⁸⁴, M. Talby ¹⁰², A.A. Talyshev ³⁷, K.C. Tam ^{64b}, N.M. Tamir ¹⁵¹, A. Tanaka ¹⁵³,
 J. Tanaka ¹⁵³, R. Tanaka ⁶⁶, M. Tanasini ^{57b,57a}, Z. Tao ¹⁶⁴, S. Tapia Araya ^{137f},
 S. Tapprogge ¹⁰⁰, A. Tarek Abouelfadl Mohamed ¹⁰⁷, S. Tarem ¹⁵⁰, K. Tariq ^{14a}, G. Tarna ^{102,27b},

G.F. Tartarelli [ID71a](#), P. Tas [ID133](#), M. Tasevsky [ID131](#), E. Tassi [ID43b,43a](#), A.C. Tate [ID162](#), G. Tateno [ID153](#), Y. Tayalati [ID35c,ah](#), G.N. Taylor [ID105](#), W. Taylor [ID156b](#), H. Teagle⁹², A.S. Tee [ID170](#), R. Teixeira De Lima [ID143](#), P. Teixeira-Dias [ID95](#), J.J. Teoh [ID155](#), K. Terashi [ID153](#), J. Terron [ID99](#), S. Terzo [ID13](#), M. Testa [ID53](#), R.J. Teuscher [ID155,ai](#), A. Thaler [ID79](#), O. Theiner [ID56](#), N. Themistokleous [ID52](#), T. Thevenaux-Pelzer [ID102](#), O. Thielmann [ID171](#), D.W. Thomas⁹⁵, J.P. Thomas [ID20](#), E.A. Thompson [ID17a](#), P.D. Thompson [ID20](#), E. Thomson [ID128](#), Y. Tian [ID55](#), V. Tikhomirov [ID37,a](#), Yu.A. Tikhonov [ID37](#), S. Timoshenko³⁷, D. Timoshyn [ID133](#), E.X.L. Ting [ID1](#), P. Tipton [ID172](#), S.H. Tlou [ID33g](#), A. Tnourji [ID40](#), K. Todome [ID154](#), S. Todorova-Nova [ID133](#), S. Todt⁵⁰, M. Togawa [ID84](#), J. Tojo [ID89](#), S. Tokár [ID28a](#), K. Tokushuku [ID84](#), O. Toldaiev [ID68](#), R. Tombs [ID32](#), M. Tomoto [ID84,111](#), L. Tompkins [ID143,t](#), K.W. Topolnicki [ID86b](#), E. Torrence [ID123](#), H. Torres [ID102,an](#), E. Torró Pastor [ID163](#), M. Toscani [ID30](#), C. Tosciri [ID39](#), M. Tost [ID11](#), D.R. Tovey [ID139](#), A. Traeet¹⁶, I.S. Trandafir [ID27b](#), T. Trefzger [ID166](#), A. Tricoli [ID29](#), I.M. Trigger [ID156a](#), S. Trincaz-Duvoid [ID127](#), D.A. Trischuk [ID26](#), B. Trocmé [ID60](#), C. Troncon [ID71a](#), L. Truong [ID33c](#), M. Trzebinski [ID87](#), A. Trzupke [ID87](#), F. Tsai [ID145](#), M. Tsai [ID106](#), A. Tsiamis [ID152,f](#), P.V. Tsiarehka³⁷, S. Tsigaridas [ID156a](#), A. Tsigotidis [ID152,ac](#), V. Tsiskaridze [ID155](#), E.G. Tskhadadze^{149a}, M. Tsopoulou [ID152,f](#), Y. Tsujikawa [ID88](#), I.I. Tsukerman [ID37](#), V. Tsulaia [ID17a](#), S. Tsuno [ID84](#), O. Tsur¹⁵⁰, K. Tsurii¹¹⁸, D. Tsybychev [ID145](#), Y. Tu [ID64b](#), A. Tudorache [ID27b](#), V. Tudorache [ID27b](#), A.N. Tuna [ID36](#), S. Turchikhin [ID57b,57a](#), I. Turk Cakir [ID3a](#), R. Turra [ID71a](#), T. Turtuvshin [ID38,aj](#), P.M. Tuts [ID41](#), S. Tzamarias [ID152,f](#), P. Tzanis [ID10](#), E. Tzovara [ID100](#), F. Ukegawa [ID157](#), P.A. Ulloa Poblete [ID137c,137b](#), E.N. Umaka [ID29](#), G. Unal [ID36](#), M. Unal [ID11](#), A. Undrus [ID29](#), G. Unel [ID160](#), J. Urban [ID28b](#), P. Urquijo [ID105](#), P. Urrejola [ID137a](#), G. Usai [ID8](#), R. Ushioda [ID154](#), M. Usman [ID108](#), Z. Uysal [ID21b](#), V. Vacek [ID132](#), B. Vachon [ID104](#), K.O.H. Vadla [ID125](#), T. Vafeiadis [ID36](#), A. Vaitkus [ID96](#), C. Valderanis [ID109](#), E. Valdes Santurio [ID47a,47b](#), M. Valente [ID156a](#), S. Valentinetti [ID23b,23a](#), A. Valero [ID163](#), E. Valiente Moreno [ID163](#), A. Vallier [ID102,an](#), J.A. Valls Ferrer [ID163](#), D.R. Van Arneeman [ID114](#), T.R. Van Daalen [ID138](#), A. Van Der Graaf [ID49](#), P. Van Gemmeren [ID6](#), M. Van Rijnbach [ID125,36](#), S. Van Stroud [ID96](#), I. Van Vulpen [ID114](#), M. Vanadia [ID76a,76b](#), W. Vandelli [ID36](#), M. Vandenbroucke [ID135](#), E.R. Vandewall [ID121](#), D. Vannicola [ID151](#), L. Vannoli [ID57b,57a](#), R. Vari [ID75a](#), E.W. Varnes [ID7](#), C. Varni [ID17b](#), T. Varol [ID148](#), D. Varouchas [ID66](#), L. Varriale [ID163](#), K.E. Varvell [ID147](#), M.E. Vasile [ID27b](#), L. Vaslin⁸⁴, G.A. Vasquez [ID165](#), A. Vasyukov [ID38](#), F. Vazeille [ID40](#), T. Vazquez Schroeder [ID36](#), J. Veatch [ID31](#), V. Vecchio [ID101](#), M.J. Veen [ID103](#), I. Veliscek [ID126](#), L.M. Veloce [ID155](#), F. Veloso [ID130a,130c](#), S. Veneziano [ID75a](#), A. Ventura [ID70a,70b](#), S. Ventura Gonzalez [ID135](#), A. Verbytskyi [ID110](#), M. Verducci [ID74a,74b](#), C. Vergis [ID24](#), M. Verissimo De Araujo [ID83b](#), W. Verkerke [ID114](#), J.C. Vermeulen [ID114](#), C. Vernieri [ID143](#), M. Vessella [ID103](#), M.C. Vetterli [ID142,aw](#), A. Vgenopoulos [ID152,f](#), N. Viaux Maira [ID137f](#), T. Vickey [ID139](#), O.E. Vickey Boeriu [ID139](#), G.H.A. Viehhauser [ID126](#), L. Vignani [ID63b](#), M. Villa [ID23b,23a](#), M. Villaplana Perez [ID163](#), E.M. Villhauer⁵², E. Vilucchi [ID53](#), M.G. Vincter [ID34](#), G.S. Virdee [ID20](#), A. Vishwakarma [ID52](#), A. Visibile¹¹⁴, C. Vittori [ID36](#), I. Vivarelli [ID146](#), E. Voevodina [ID110](#), F. Vogel [ID109](#), J.C. Voigt [ID50](#), P. Vokac [ID132](#), Yu. Volkotrub [ID86a](#), J. Von Ahnen [ID48](#), E. Von Toerne [ID24](#), B. Vormwald [ID36](#), V. Vorobel [ID133](#), K. Vorobev [ID37](#), M. Vos [ID163](#), K. Voss [ID141](#), J.H. Vossebeld [ID92](#), M. Vozak [ID114](#), L. Vozdecky [ID94](#), N. Vranjes [ID15](#), M. Vranjes Milosavljevic [ID15](#), M. Vreeswijk [ID114](#), R. Vuillermet [ID36](#), O. Vujanovic [ID100](#), I. Vukotic [ID39](#), S. Wada [ID157](#), C. Wagner¹⁰³, J.M. Wagner [ID17a](#), W. Wagner [ID171](#), S. Wahdan [ID171](#), H. Wahlberg [ID90](#), M. Wakida [ID111](#), J. Walder [ID134](#), R. Walker [ID109](#), W. Walkowiak [ID141](#), A. Wall [ID128](#), T. Wamorkar [ID6](#), A.Z. Wang [ID136](#), C. Wang [ID100](#), C. Wang [ID62c](#), H. Wang [ID17a](#), J. Wang [ID64a](#), R.-J. Wang [ID100](#), R. Wang [ID61](#), R. Wang [ID6](#), S.M. Wang [ID148](#), S. Wang [ID62b](#), T. Wang [ID62a](#), W.T. Wang [ID80](#), W. Wang [ID14a](#), X. Wang [ID14c](#), X. Wang [ID162](#), X. Wang [ID62c](#), Y. Wang [ID62d](#), Y. Wang [ID14c](#), Z. Wang [ID106](#), Z. Wang [ID62d,51,62c](#), Z. Wang [ID106](#), A. Warburton [ID104](#), R.J. Ward [ID20](#), N. Warrack [ID59](#), A.T. Watson [ID20](#), H. Watson [ID59](#), M.F. Watson [ID20](#), E. Watton [ID59,134](#), G. Watts [ID138](#), B.M. Waugh [ID96](#), C. Weber [ID29](#), H.A. Weber [ID18](#), M.S. Weber [ID19](#), S.M. Weber [ID63a](#), C. Wei^{62a}, Y. Wei [ID126](#), A.R. Weidberg [ID126](#), E.J. Weik [ID117](#),

J. Weingarten ⁴⁹, M. Weirich ¹⁰⁰, C. Weiser ⁵⁴, C.J. Wells ⁴⁸, T. Wenaus ²⁹, B. Wendland ⁴⁹, T. Wengler ³⁶, N.S. Wenke ¹¹⁰, N. Wermes ²⁴, M. Wessels ^{63a}, A.M. Wharton ⁹¹, A.S. White ⁶¹, A. White ⁸, M.J. White ¹, D. Whiteson ¹⁶⁰, L. Wickremasinghe ¹²⁴, W. Wiedenmann ¹⁷⁰, C. Wiel ⁵⁰, M. Wielers ¹³⁴, C. Wiglesworth ⁴², D.J. Wilbern ¹²⁰, H.G. Wilkens ³⁶, D.M. Williams ⁴¹, H.H. Williams ¹²⁸, S. Williams ³², S. Willocq ¹⁰³, B.J. Wilson ¹⁰¹, P.J. Windischhofer ³⁹, F.I. Winkel ³⁰, F. Winklmeier ¹²³, B.T. Winter ⁵⁴, J.K. Winter ¹⁰¹, M. Wittgen ¹⁴³, M. Wobisch ⁹⁷, Z. Wolfs ¹¹⁴, J. Wollrath ¹⁶⁰, M.W. Wolter ⁸⁷, H. Wolters ^{130a,130c}, A.F. Wongel ⁴⁸, E.L. Woodward ⁴¹, S.D. Worm ⁴⁸, B.K. Wosiek ⁸⁷, K.W. Woźniak ⁸⁷, S. Wozniowski ⁵⁵, K. Wraight ⁵⁹, C. Wu ²⁰, J. Wu ^{14a,14e}, M. Wu ^{64a}, M. Wu ¹¹³, S.L. Wu ¹⁷⁰, X. Wu ⁵⁶, Y. Wu ^{62a}, Z. Wu ¹³⁵, J. Wuerzinger ^{110,au}, T.R. Wyatt ¹⁰¹, B.M. Wynne ⁵², S. Xella ⁴², L. Xia ^{14c}, M. Xia ^{14b}, J. Xiang ^{64c}, M. Xie ^{62a}, X. Xie ^{62a}, S. Xin ^{14a,14e}, A. Xiong ¹²³, J. Xiong ^{17a}, D. Xu ^{14a}, H. Xu ^{62a}, L. Xu ^{62a}, R. Xu ¹²⁸, T. Xu ¹⁰⁶, Y. Xu ^{14b}, Z. Xu ⁵², Z. Xu ^{14a}, B. Yabsley ¹⁴⁷, S. Yacoob ^{33a}, Y. Yamaguchi ¹⁵⁴, E. Yamashita ¹⁵³, H. Yamauchi ¹⁵⁷, T. Yamazaki ^{17a}, Y. Yamazaki ⁸⁵, J. Yan ^{62c}, S. Yan ¹²⁶, Z. Yan ²⁵, H.J. Yang ^{62c,62d}, H.T. Yang ^{62a}, S. Yang ^{62a}, T. Yang ^{64c}, X. Yang ³⁶, X. Yang ^{14a}, Y. Yang ⁴⁴, Y. Yang ^{62a}, Z. Yang ^{62a}, W-M. Yao ^{17a}, Y.C. Yap ⁴⁸, H. Ye ^{14c}, H. Ye ⁵⁵, J. Ye ^{14a}, S. Ye ²⁹, X. Ye ^{62a}, Y. Yeh ⁹⁶, I. Yeletsikh ³⁸, B.K. Yeo ^{17b}, M.R. Yexley ⁹⁶, P. Yin ⁴¹, K. Yorita ¹⁶⁸, S. Younas ^{27b}, C.J.S. Young ³⁶, C. Young ¹⁴³, C. Yu ^{14a,14e,ay}, Y. Yu ^{62a}, M. Yuan ¹⁰⁶, R. Yuan ^{62b}, L. Yue ⁹⁶, M. Zaazoua ^{62a}, B. Zabinski ⁸⁷, E. Zaid ⁵², T. Zakareishvili ^{149b}, N. Zakharchuk ³⁴, S. Zambito ⁵⁶, J.A. Zamora Saa ^{137d,137b}, J. Zang ¹⁵³, D. Zanzi ⁵⁴, O. Zaplatilek ¹³², C. Zeitnitz ¹⁷¹, H. Zeng ^{14a}, J.C. Zeng ¹⁶², D.T. Zenger Jr ²⁶, O. Zenin ³⁷, T. Ženiš ^{28a}, S. Zenz ⁹⁴, S. Zerradi ^{35a}, D. Zerwas ⁶⁶, M. Zhai ^{14a,14e}, B. Zhang ^{14c}, D.F. Zhang ¹³⁹, J. Zhang ^{62b}, J. Zhang ⁶, K. Zhang ^{14a,14e}, L. Zhang ^{14c}, P. Zhang ^{14a,14e}, R. Zhang ¹⁷⁰, S. Zhang ¹⁰⁶, S. Zhang ⁴⁴, T. Zhang ¹⁵³, X. Zhang ^{62c}, X. Zhang ^{62b}, Y. Zhang ^{62c,5}, Y. Zhang ⁹⁶, Y. Zhang ^{14c}, Z. Zhang ^{17a}, Z. Zhang ⁶⁶, H. Zhao ¹³⁸, P. Zhao ⁵¹, T. Zhao ^{62b}, Y. Zhao ¹³⁶, Z. Zhao ^{62a}, A. Zhemchugov ³⁸, J. Zheng ^{14c}, K. Zheng ¹⁶², X. Zheng ^{62a}, Z. Zheng ¹⁴³, D. Zhong ¹⁶², B. Zhou ¹⁰⁶, H. Zhou ⁷, N. Zhou ^{62c}, Y. Zhou ⁷, C.G. Zhu ^{62b}, J. Zhu ¹⁰⁶, Y. Zhu ^{62c}, Y. Zhu ^{62a}, X. Zhuang ^{14a}, K. Zhukov ³⁷, V. Zhulanov ³⁷, N.I. Zimine ³⁸, J. Zinsser ^{63b}, M. Ziolkowski ¹⁴¹, L. Živković ¹⁵, A. Zoccoli ^{23b,23a}, K. Zoch ⁶¹, T.G. Zorbas ¹³⁹, O. Zormpa ⁴⁶, W. Zou ⁴¹, L. Zwalinski ³⁶.

¹Department of Physics, University of Adelaide, Adelaide; Australia.

²Department of Physics, University of Alberta, Edmonton AB; Canada.

³(^a)Department of Physics, Ankara University, Ankara; (^b)Division of Physics, TOBB University of Economics and Technology, Ankara; Türkiye.

⁴LAPP, Université Savoie Mont Blanc, CNRS/IN2P3, Annecy; France.

⁵APC, Université Paris Cité, CNRS/IN2P3, Paris; France.

⁶High Energy Physics Division, Argonne National Laboratory, Argonne IL; United States of America.

⁷Department of Physics, University of Arizona, Tucson AZ; United States of America.

⁸Department of Physics, University of Texas at Arlington, Arlington TX; United States of America.

⁹Physics Department, National and Kapodistrian University of Athens, Athens; Greece.

¹⁰Physics Department, National Technical University of Athens, Zografou; Greece.

¹¹Department of Physics, University of Texas at Austin, Austin TX; United States of America.

¹²Institute of Physics, Azerbaijan Academy of Sciences, Baku; Azerbaijan.

¹³Institut de Física d'Altes Energies (IFAE), Barcelona Institute of Science and Technology, Barcelona; Spain.

¹⁴(^a)Institute of High Energy Physics, Chinese Academy of Sciences, Beijing; (^b)Physics Department,

Tsinghua University, Beijing;^(c)Department of Physics, Nanjing University, Nanjing;^(d)School of Science, Shenzhen Campus of Sun Yat-sen University;^(e)University of Chinese Academy of Science (UCAS), Beijing; China.

¹⁵Institute of Physics, University of Belgrade, Belgrade; Serbia.

¹⁶Department for Physics and Technology, University of Bergen, Bergen; Norway.

¹⁷(^a)Physics Division, Lawrence Berkeley National Laboratory, Berkeley CA;^(b)University of California, Berkeley CA; United States of America.

¹⁸Institut für Physik, Humboldt Universität zu Berlin, Berlin; Germany.

¹⁹Albert Einstein Center for Fundamental Physics and Laboratory for High Energy Physics, University of Bern, Bern; Switzerland.

²⁰School of Physics and Astronomy, University of Birmingham, Birmingham; United Kingdom.

²¹(^a)Department of Physics, Bogazici University, Istanbul;^(b)Department of Physics Engineering, Gaziantep University, Gaziantep;^(c)Department of Physics, Istanbul University, Istanbul; Türkiye.

²²(^a)Facultad de Ciencias y Centro de Investigaciones, Universidad Antonio Nariño, Bogotá;^(b)Departamento de Física, Universidad Nacional de Colombia, Bogotá;^(c)Pontificia Universidad Javeriana, Bogota; Colombia.

²³(^a)Dipartimento di Fisica e Astronomia A. Righi, Università di Bologna, Bologna;^(b)INFN Sezione di Bologna; Italy.

²⁴Physikalisches Institut, Universität Bonn, Bonn; Germany.

²⁵Department of Physics, Boston University, Boston MA; United States of America.

²⁶Department of Physics, Brandeis University, Waltham MA; United States of America.

²⁷(^a)Transilvania University of Brasov, Brasov;^(b)Horia Hulubei National Institute of Physics and Nuclear Engineering, Bucharest;^(c)Department of Physics, Alexandru Ioan Cuza University of Iasi, Iasi;^(d)National Institute for Research and Development of Isotopic and Molecular Technologies, Physics Department, Cluj-Napoca;^(e)University Politehnica Bucharest, Bucharest;^(f)West University in Timisoara, Timisoara;^(g)Faculty of Physics, University of Bucharest, Bucharest; Romania.

²⁸(^a)Faculty of Mathematics, Physics and Informatics, Comenius University, Bratislava;^(b)Department of Subnuclear Physics, Institute of Experimental Physics of the Slovak Academy of Sciences, Kosice; Slovak Republic.

²⁹Physics Department, Brookhaven National Laboratory, Upton NY; United States of America.

³⁰Universidad de Buenos Aires, Facultad de Ciencias Exactas y Naturales, Departamento de Física, y CONICET, Instituto de Física de Buenos Aires (IFIBA), Buenos Aires; Argentina.

³¹California State University, CA; United States of America.

³²Cavendish Laboratory, University of Cambridge, Cambridge; United Kingdom.

³³(^a)Department of Physics, University of Cape Town, Cape Town;^(b)iThemba Labs, Western Cape;^(c)Department of Mechanical Engineering Science, University of Johannesburg, Johannesburg;

^(d)National Institute of Physics, University of the Philippines Diliman (Philippines);^(e)University of South Africa, Department of Physics, Pretoria;^(f)University of Zululand, KwaDlangezwa;^(g)School of Physics, University of the Witwatersrand, Johannesburg; South Africa.

³⁴Department of Physics, Carleton University, Ottawa ON; Canada.

³⁵(^a)Faculté des Sciences Ain Chock, Réseau Universitaire de Physique des Hautes Energies - Université Hassan II, Casablanca;^(b)Faculté des Sciences, Université Ibn-Tofail, Kénitra;^(c)Faculté des Sciences Semlalia, Université Cadi Ayyad, LPHEA-Marrakech;^(d)LPMR, Faculté des Sciences, Université Mohamed Premier, Oujda;^(e)Faculté des sciences, Université Mohammed V, Rabat;^(f)Institute of Applied Physics, Mohammed VI Polytechnic University, Ben Guerir; Morocco.

³⁶CERN, Geneva; Switzerland.

³⁷Affiliated with an institute covered by a cooperation agreement with CERN.

- ³⁸Affiliated with an international laboratory covered by a cooperation agreement with CERN.
- ³⁹Enrico Fermi Institute, University of Chicago, Chicago IL; United States of America.
- ⁴⁰LPC, Université Clermont Auvergne, CNRS/IN2P3, Clermont-Ferrand; France.
- ⁴¹Nevis Laboratory, Columbia University, Irvington NY; United States of America.
- ⁴²Niels Bohr Institute, University of Copenhagen, Copenhagen; Denmark.
- ⁴³(^a)Dipartimento di Fisica, Università della Calabria, Rende; (^b)INFN Gruppo Collegato di Cosenza, Laboratori Nazionali di Frascati; Italy.
- ⁴⁴Physics Department, Southern Methodist University, Dallas TX; United States of America.
- ⁴⁵Physics Department, University of Texas at Dallas, Richardson TX; United States of America.
- ⁴⁶National Centre for Scientific Research "Demokritos", Agia Paraskevi; Greece.
- ⁴⁷(^a)Department of Physics, Stockholm University; (^b)Oskar Klein Centre, Stockholm; Sweden.
- ⁴⁸Deutsches Elektronen-Synchrotron DESY, Hamburg and Zeuthen; Germany.
- ⁴⁹Fakultät Physik, Technische Universität Dortmund, Dortmund; Germany.
- ⁵⁰Institut für Kern- und Teilchenphysik, Technische Universität Dresden, Dresden; Germany.
- ⁵¹Department of Physics, Duke University, Durham NC; United States of America.
- ⁵²SUPA - School of Physics and Astronomy, University of Edinburgh, Edinburgh; United Kingdom.
- ⁵³INFN e Laboratori Nazionali di Frascati, Frascati; Italy.
- ⁵⁴Physikalisches Institut, Albert-Ludwigs-Universität Freiburg, Freiburg; Germany.
- ⁵⁵II. Physikalisches Institut, Georg-August-Universität Göttingen, Göttingen; Germany.
- ⁵⁶Département de Physique Nucléaire et Corpusculaire, Université de Genève, Genève; Switzerland.
- ⁵⁷(^a)Dipartimento di Fisica, Università di Genova, Genova; (^b)INFN Sezione di Genova; Italy.
- ⁵⁸II. Physikalisches Institut, Justus-Liebig-Universität Giessen, Giessen; Germany.
- ⁵⁹SUPA - School of Physics and Astronomy, University of Glasgow, Glasgow; United Kingdom.
- ⁶⁰LPSC, Université Grenoble Alpes, CNRS/IN2P3, Grenoble INP, Grenoble; France.
- ⁶¹Laboratory for Particle Physics and Cosmology, Harvard University, Cambridge MA; United States of America.
- ⁶²(^a)Department of Modern Physics and State Key Laboratory of Particle Detection and Electronics, University of Science and Technology of China, Hefei; (^b)Institute of Frontier and Interdisciplinary Science and Key Laboratory of Particle Physics and Particle Irradiation (MOE), Shandong University, Qingdao; (^c)School of Physics and Astronomy, Shanghai Jiao Tong University, Key Laboratory for Particle Astrophysics and Cosmology (MOE), SKLPPC, Shanghai; (^d)Tsung-Dao Lee Institute, Shanghai; China.
- ⁶³(^a)Kirchhoff-Institut für Physik, Ruprecht-Karls-Universität Heidelberg, Heidelberg; (^b)Physikalisches Institut, Ruprecht-Karls-Universität Heidelberg, Heidelberg; Germany.
- ⁶⁴(^a)Department of Physics, Chinese University of Hong Kong, Shatin, N.T., Hong Kong; (^b)Department of Physics, University of Hong Kong, Hong Kong; (^c)Department of Physics and Institute for Advanced Study, Hong Kong University of Science and Technology, Clear Water Bay, Kowloon, Hong Kong; China.
- ⁶⁵Department of Physics, National Tsing Hua University, Hsinchu; Taiwan.
- ⁶⁶IJCLab, Université Paris-Saclay, CNRS/IN2P3, 91405, Orsay; France.
- ⁶⁷Centro Nacional de Microelectrónica (IMB-CNM-CSIC), Barcelona; Spain.
- ⁶⁸Department of Physics, Indiana University, Bloomington IN; United States of America.
- ⁶⁹(^a)INFN Gruppo Collegato di Udine, Sezione di Trieste, Udine; (^b)ICTP, Trieste; (^c)Dipartimento Politecnico di Ingegneria e Architettura, Università di Udine, Udine; Italy.
- ⁷⁰(^a)INFN Sezione di Lecce; (^b)Dipartimento di Matematica e Fisica, Università del Salento, Lecce; Italy.
- ⁷¹(^a)INFN Sezione di Milano; (^b)Dipartimento di Fisica, Università di Milano, Milano; Italy.
- ⁷²(^a)INFN Sezione di Napoli; (^b)Dipartimento di Fisica, Università di Napoli, Napoli; Italy.
- ⁷³(^a)INFN Sezione di Pavia; (^b)Dipartimento di Fisica, Università di Pavia, Pavia; Italy.
- ⁷⁴(^a)INFN Sezione di Pisa; (^b)Dipartimento di Fisica E. Fermi, Università di Pisa, Pisa; Italy.

- ^{75(a)}INFN Sezione di Roma;^(b)Dipartimento di Fisica, Sapienza Università di Roma, Roma; Italy.
- ^{76(a)}INFN Sezione di Roma Tor Vergata;^(b)Dipartimento di Fisica, Università di Roma Tor Vergata, Roma; Italy.
- ^{77(a)}INFN Sezione di Roma Tre;^(b)Dipartimento di Matematica e Fisica, Università Roma Tre, Roma; Italy.
- ^{78(a)}INFN-TIFPA;^(b)Università degli Studi di Trento, Trento; Italy.
- ⁷⁹Universität Innsbruck, Department of Astro and Particle Physics, Innsbruck; Austria.
- ⁸⁰University of Iowa, Iowa City IA; United States of America.
- ⁸¹Department of Physics and Astronomy, Iowa State University, Ames IA; United States of America.
- ⁸²Istinye University, Sariyer, Istanbul; Türkiye.
- ^{83(a)}Departamento de Engenharia Elétrica, Universidade Federal de Juiz de Fora (UFJF), Juiz de Fora;^(b)Universidade Federal do Rio De Janeiro COPPE/EE/IF, Rio de Janeiro;^(c)Instituto de Física, Universidade de São Paulo, São Paulo;^(d)Rio de Janeiro State University, Rio de Janeiro; Brazil.
- ⁸⁴KEK, High Energy Accelerator Research Organization, Tsukuba; Japan.
- ⁸⁵Graduate School of Science, Kobe University, Kobe; Japan.
- ^{86(a)}AGH University of Krakow, Faculty of Physics and Applied Computer Science, Krakow;^(b)Marian Smoluchowski Institute of Physics, Jagiellonian University, Krakow; Poland.
- ⁸⁷Institute of Nuclear Physics Polish Academy of Sciences, Krakow; Poland.
- ⁸⁸Faculty of Science, Kyoto University, Kyoto; Japan.
- ⁸⁹Research Center for Advanced Particle Physics and Department of Physics, Kyushu University, Fukuoka ; Japan.
- ⁹⁰Instituto de Física La Plata, Universidad Nacional de La Plata and CONICET, La Plata; Argentina.
- ⁹¹Physics Department, Lancaster University, Lancaster; United Kingdom.
- ⁹²Oliver Lodge Laboratory, University of Liverpool, Liverpool; United Kingdom.
- ⁹³Department of Experimental Particle Physics, Jožef Stefan Institute and Department of Physics, University of Ljubljana, Ljubljana; Slovenia.
- ⁹⁴School of Physics and Astronomy, Queen Mary University of London, London; United Kingdom.
- ⁹⁵Department of Physics, Royal Holloway University of London, Egham; United Kingdom.
- ⁹⁶Department of Physics and Astronomy, University College London, London; United Kingdom.
- ⁹⁷Louisiana Tech University, Ruston LA; United States of America.
- ⁹⁸Fysiska institutionen, Lunds universitet, Lund; Sweden.
- ⁹⁹Departamento de Física Teórica C-15 and CIAFF, Universidad Autónoma de Madrid, Madrid; Spain.
- ¹⁰⁰Institut für Physik, Universität Mainz, Mainz; Germany.
- ¹⁰¹School of Physics and Astronomy, University of Manchester, Manchester; United Kingdom.
- ¹⁰²CPPM, Aix-Marseille Université, CNRS/IN2P3, Marseille; France.
- ¹⁰³Department of Physics, University of Massachusetts, Amherst MA; United States of America.
- ¹⁰⁴Department of Physics, McGill University, Montreal QC; Canada.
- ¹⁰⁵School of Physics, University of Melbourne, Victoria; Australia.
- ¹⁰⁶Department of Physics, University of Michigan, Ann Arbor MI; United States of America.
- ¹⁰⁷Department of Physics and Astronomy, Michigan State University, East Lansing MI; United States of America.
- ¹⁰⁸Group of Particle Physics, University of Montreal, Montreal QC; Canada.
- ¹⁰⁹Fakultät für Physik, Ludwig-Maximilians-Universität München, München; Germany.
- ¹¹⁰Max-Planck-Institut für Physik (Werner-Heisenberg-Institut), München; Germany.
- ¹¹¹Graduate School of Science and Kobayashi-Maskawa Institute, Nagoya University, Nagoya; Japan.
- ¹¹²Department of Physics and Astronomy, University of New Mexico, Albuquerque NM; United States of America.

- ¹¹³Institute for Mathematics, Astrophysics and Particle Physics, Radboud University/Nikhef, Nijmegen; Netherlands.
- ¹¹⁴Nikhef National Institute for Subatomic Physics and University of Amsterdam, Amsterdam; Netherlands.
- ¹¹⁵Department of Physics, Northern Illinois University, DeKalb IL; United States of America.
- ¹¹⁶^(a)New York University Abu Dhabi, Abu Dhabi;^(b)University of Sharjah, Sharjah; United Arab Emirates.
- ¹¹⁷Department of Physics, New York University, New York NY; United States of America.
- ¹¹⁸Ochanomizu University, Otsuka, Bunkyo-ku, Tokyo; Japan.
- ¹¹⁹Ohio State University, Columbus OH; United States of America.
- ¹²⁰Homer L. Dodge Department of Physics and Astronomy, University of Oklahoma, Norman OK; United States of America.
- ¹²¹Department of Physics, Oklahoma State University, Stillwater OK; United States of America.
- ¹²²Palacký University, Joint Laboratory of Optics, Olomouc; Czech Republic.
- ¹²³Institute for Fundamental Science, University of Oregon, Eugene, OR; United States of America.
- ¹²⁴Graduate School of Science, Osaka University, Osaka; Japan.
- ¹²⁵Department of Physics, University of Oslo, Oslo; Norway.
- ¹²⁶Department of Physics, Oxford University, Oxford; United Kingdom.
- ¹²⁷LPNHE, Sorbonne Université, Université Paris Cité, CNRS/IN2P3, Paris; France.
- ¹²⁸Department of Physics, University of Pennsylvania, Philadelphia PA; United States of America.
- ¹²⁹Department of Physics and Astronomy, University of Pittsburgh, Pittsburgh PA; United States of America.
- ¹³⁰^(a)Laboratório de Instrumentação e Física Experimental de Partículas - LIP, Lisboa;^(b)Departamento de Física, Faculdade de Ciências, Universidade de Lisboa, Lisboa;^(c)Departamento de Física, Universidade de Coimbra, Coimbra;^(d)Centro de Física Nuclear da Universidade de Lisboa, Lisboa;^(e)Departamento de Física, Universidade do Minho, Braga;^(f)Departamento de Física Teórica y del Cosmos, Universidad de Granada, Granada (Spain);^(g)Departamento de Física, Instituto Superior Técnico, Universidade de Lisboa, Lisboa; Portugal.
- ¹³¹Institute of Physics of the Czech Academy of Sciences, Prague; Czech Republic.
- ¹³²Czech Technical University in Prague, Prague; Czech Republic.
- ¹³³Charles University, Faculty of Mathematics and Physics, Prague; Czech Republic.
- ¹³⁴Particle Physics Department, Rutherford Appleton Laboratory, Didcot; United Kingdom.
- ¹³⁵IRFU, CEA, Université Paris-Saclay, Gif-sur-Yvette; France.
- ¹³⁶Santa Cruz Institute for Particle Physics, University of California Santa Cruz, Santa Cruz CA; United States of America.
- ¹³⁷^(a)Departamento de Física, Pontificia Universidad Católica de Chile, Santiago;^(b)Millennium Institute for Subatomic physics at high energy frontier (SAPHIR), Santiago;^(c)Instituto de Investigación Multidisciplinario en Ciencia y Tecnología, y Departamento de Física, Universidad de La Serena;^(d)Universidad Andres Bello, Department of Physics, Santiago;^(e)Instituto de Alta Investigación, Universidad de Tarapacá, Arica;^(f)Departamento de Física, Universidad Técnica Federico Santa María, Valparaíso; Chile.
- ¹³⁸Department of Physics, University of Washington, Seattle WA; United States of America.
- ¹³⁹Department of Physics and Astronomy, University of Sheffield, Sheffield; United Kingdom.
- ¹⁴⁰Department of Physics, Shinshu University, Nagano; Japan.
- ¹⁴¹Department Physik, Universität Siegen, Siegen; Germany.
- ¹⁴²Department of Physics, Simon Fraser University, Burnaby BC; Canada.
- ¹⁴³SLAC National Accelerator Laboratory, Stanford CA; United States of America.

- ¹⁴⁴Department of Physics, Royal Institute of Technology, Stockholm; Sweden.
- ¹⁴⁵Departments of Physics and Astronomy, Stony Brook University, Stony Brook NY; United States of America.
- ¹⁴⁶Department of Physics and Astronomy, University of Sussex, Brighton; United Kingdom.
- ¹⁴⁷School of Physics, University of Sydney, Sydney; Australia.
- ¹⁴⁸Institute of Physics, Academia Sinica, Taipei; Taiwan.
- ¹⁴⁹^(a)E. Andronikashvili Institute of Physics, Iv. Javakhishvili Tbilisi State University, Tbilisi;^(b)High Energy Physics Institute, Tbilisi State University, Tbilisi;^(c)University of Georgia, Tbilisi; Georgia.
- ¹⁵⁰Department of Physics, Technion, Israel Institute of Technology, Haifa; Israel.
- ¹⁵¹Raymond and Beverly Sackler School of Physics and Astronomy, Tel Aviv University, Tel Aviv; Israel.
- ¹⁵²Department of Physics, Aristotle University of Thessaloniki, Thessaloniki; Greece.
- ¹⁵³International Center for Elementary Particle Physics and Department of Physics, University of Tokyo, Tokyo; Japan.
- ¹⁵⁴Department of Physics, Tokyo Institute of Technology, Tokyo; Japan.
- ¹⁵⁵Department of Physics, University of Toronto, Toronto ON; Canada.
- ¹⁵⁶^(a)TRIUMF, Vancouver BC;^(b)Department of Physics and Astronomy, York University, Toronto ON; Canada.
- ¹⁵⁷Division of Physics and Tomonaga Center for the History of the Universe, Faculty of Pure and Applied Sciences, University of Tsukuba, Tsukuba; Japan.
- ¹⁵⁸Department of Physics and Astronomy, Tufts University, Medford MA; United States of America.
- ¹⁵⁹United Arab Emirates University, Al Ain; United Arab Emirates.
- ¹⁶⁰Department of Physics and Astronomy, University of California Irvine, Irvine CA; United States of America.
- ¹⁶¹Department of Physics and Astronomy, University of Uppsala, Uppsala; Sweden.
- ¹⁶²Department of Physics, University of Illinois, Urbana IL; United States of America.
- ¹⁶³Instituto de Física Corpuscular (IFIC), Centro Mixto Universidad de Valencia - CSIC, Valencia; Spain.
- ¹⁶⁴Department of Physics, University of British Columbia, Vancouver BC; Canada.
- ¹⁶⁵Department of Physics and Astronomy, University of Victoria, Victoria BC; Canada.
- ¹⁶⁶Fakultät für Physik und Astronomie, Julius-Maximilians-Universität Würzburg, Würzburg; Germany.
- ¹⁶⁷Department of Physics, University of Warwick, Coventry; United Kingdom.
- ¹⁶⁸Waseda University, Tokyo; Japan.
- ¹⁶⁹Department of Particle Physics and Astrophysics, Weizmann Institute of Science, Rehovot; Israel.
- ¹⁷⁰Department of Physics, University of Wisconsin, Madison WI; United States of America.
- ¹⁷¹Fakultät für Mathematik und Naturwissenschaften, Fachgruppe Physik, Bergische Universität Wuppertal, Wuppertal; Germany.
- ¹⁷²Department of Physics, Yale University, New Haven CT; United States of America.
- ^a Also Affiliated with an institute covered by a cooperation agreement with CERN.
- ^b Also at An-Najah National University, Nablus; Palestine.
- ^c Also at APC, Université Paris Cité, CNRS/IN2P3, Paris; France.
- ^d Also at Borough of Manhattan Community College, City University of New York, New York NY; United States of America.
- ^e Also at Center for High Energy Physics, Peking University; China.
- ^f Also at Center for Interdisciplinary Research and Innovation (CIRI-AUTH), Thessaloniki ; Greece.
- ^g Also at Centro Studi e Ricerche Enrico Fermi; Italy.
- ^h Also at CERN Tier-0; Switzerland.
- ⁱ Also at CERN, Geneva; Switzerland.
- ^j Also at Département de Physique Nucléaire et Corpusculaire, Université de Genève, Genève;

Switzerland.

^k Also at Departament de Física de la Universitat Autònoma de Barcelona, Barcelona; Spain.

^l Also at Department of Financial and Management Engineering, University of the Aegean, Chios; Greece.

^m Also at Department of Physics and Astronomy, University of Sheffield, Sheffield; United Kingdom.

ⁿ Also at Department of Physics and Astronomy, University of Victoria, Victoria BC; Canada.

^o Also at Department of Physics, Ben Gurion University of the Negev, Beer Sheva; Israel.

^p Also at Department of Physics, California State University, Sacramento; United States of America.

^q Also at Department of Physics, King's College London, London; United Kingdom.

^r Also at Department of Physics, Oxford University, Oxford; United Kingdom.

^s Also at Department of Physics, Royal Holloway University of London, Egham; United Kingdom.

^t Also at Department of Physics, Stanford University, Stanford CA; United States of America.

^u Also at Department of Physics, University of Fribourg, Fribourg; Switzerland.

^v Also at Department of Physics, University of Massachusetts, Amherst MA; United States of America.

^w Also at Department of Physics, University of Thessaly; Greece.

^x Also at Department of Physics, Westmont College, Santa Barbara; United States of America.

^y Also at Deutsches Elektronen-Synchrotron DESY, Hamburg and Zeuthen; Germany.

^z Also at Fakultät Physik, Technische Universität Dortmund, Dortmund; Germany.

^{aa} Also at Fakultät für Mathematik und Naturwissenschaften, Fachgruppe Physik, Bergische Universität Wuppertal, Wuppertal; Germany.

^{ab} Also at Group of Particle Physics, University of Montreal, Montreal QC; Canada.

^{ac} Also at Hellenic Open University, Patras; Greece.

^{ad} Also at Institutio Catalana de Recerca i Estudis Avancats, ICREA, Barcelona; Spain.

^{ae} Also at Institut für Experimentalphysik, Universität Hamburg, Hamburg; Germany.

^{af} Also at Institut für Physik, Universität Mainz, Mainz; Germany.

^{ag} Also at Institute for Nuclear Research and Nuclear Energy (INRNE) of the Bulgarian Academy of Sciences, Sofia; Bulgaria.

^{ah} Also at Institute of Applied Physics, Mohammed VI Polytechnic University, Ben Guerir; Morocco.

^{ai} Also at Institute of Particle Physics (IPP); Canada.

^{aj} Also at Institute of Physics and Technology, Ulaanbaatar; Mongolia.

^{ak} Also at Institute of Physics, Azerbaijan Academy of Sciences, Baku; Azerbaijan.

^{al} Also at Institute of Theoretical Physics, Ilia State University, Tbilisi; Georgia.

^{am} Also at IRFU, CEA, Université Paris-Saclay, Gif-sur-Yvette; France.

^{an} Also at L2IT, Université de Toulouse, CNRS/IN2P3, UPS, Toulouse; France.

^{ao} Also at Lawrence Livermore National Laboratory, Livermore; United States of America.

^{ap} Also at National Institute of Physics, University of the Philippines Diliman (Philippines); Philippines.

^{aq} Also at Ochanomizu University, Otsuka, Bunkyo-ku, Tokyo; Japan.

^{ar} Also at School of Physics and Astronomy, University of Birmingham, Birmingham; United Kingdom.

^{as} Also at School of Physics and Astronomy, University of Manchester, Manchester; United Kingdom.

^{at} Also at SUPA - School of Physics and Astronomy, University of Glasgow, Glasgow; United Kingdom.

^{au} Also at Technical University of Munich, Munich; Germany.

^{av} Also at The Collaborative Innovation Center of Quantum Matter (CICQM), Beijing; China.

^{aw} Also at TRIUMF, Vancouver BC; Canada.

^{ax} Also at Università di Napoli Parthenope, Napoli; Italy.

^{ay} Also at University of Chinese Academy of Sciences (UCAS), Beijing; China.

^{az} Also at University of Colorado Boulder, Department of Physics, Colorado; United States of America.

^{ba} Also at Washington College, Chestertown, MD; United States of America.

^{bb} Also at Yeditepe University, Physics Department, Istanbul; Türkiye.

* Deceased